Copy Deposited No 4347

ESTABLISHED 1872.

SURETYSHIP.

THE GUARANTEE COMPANY

OF NORTH AMERICA.

THE OLDEST AND LARGEST IN AMERICA.

Paid-up Capita over $950,000.

TH LINES.

It has on its nployees Guaran-
teed by it in all wenty-Five Years.

Over 1100 n $600,000,
and in 16 the courts,

Head Office— - Montreal.

s,

aging Director.

BRANCHES a, Boston, Chicago,
Baltimore, St. lle, Detroit, and
Toronto, London

T IT

INSURANC AMERICA.

This Company has paid

Over 18,000 Losses, covering nearly One Million Dollars,

and has Contested but 11 Claims in 15 Years.

HEAD OFFICE, 157 ST. JAMES STREET, MONTREAL.

EDWARD RAWLINGS,

Managing Director.

TORONTO AGENTS: MIDLAND & JONES, Equity Chambers, Toronto.

Agents throughout Canada and the United States.

CANADA

NATIONAL LIBRARY
BIBLIOTHÈQUE NATIONALE

THE * STANDARD

Life Assurance Company

OF EDINBURGH, SCOTLAND.

ESTABLISHED * 1825.

Head Office in Canada, - MONTREAL.

The STANDARD is one of the oldest and most extensive institutions existing in Great Britain for the assurance of lives.

Subsisting Assurance,	nearly	$100,000,000.
Accumulated Funds,	over	33,000,000.
Investments in Canada,	over	3,250,000.
Claims paid during last eight years,	over	2,250,000.
Annual Income	over	4,450,000.

Agencies throughout the Dominion.

W. M. RAMSAY, Manager.

BRITISH EMPIRE

Mutual Life Assurance Co.'y

OF LONDON, ENGLAND.

ESTABLISHED 1847.

Canada Branch, British Empire Building, Montreal.

FORTY ONE YEARS' BUSINESS EXPERIENCE.
PROMINENT OBJECT, SOUND LIFE INSURANCE.
BONUS EVERY THREE YEARS.

Accumulated Funds, over	$6,000,000	Annual Income, over	$ 1,300,000
Canadian Investments, over	600,000	Claims and Bonuses paid over	12,000,000

DIRECTORS.

A. MURRAY, Esq., Director Bank of Montreal.
JAMES BURNETT, Esq., President Montreal Stock Exchange.
JOHN HOPE, Esq., of John Hope & Co.
ROBERT SIMMS, Esq., of R. Simms & Co.

F. STANCLIFFE, GENERAL MANAGER, CANADA.

Dominion 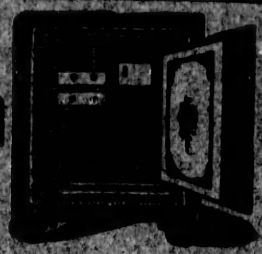 Safe Works.

G. CHAPLEAU,

PROPRIETOR.

Burglar Proof and Fire and Burglar Proof Safes.

SILVER MEDAL

At the Centennial Exhibition, Philadelphia, 1876.

SILVER MEDAL

At the Provincial Exhibition, Montreal, 1881.

First Prize at the Provincial Exhibition of 1875 at Montreal.

FIRST PRIZE PROVINCIAL EXHIBITION, OTTAWA, 1878.

First Prize, Bronze Medal and Diploma, Provincial Exhibition, Quebec, 1877.

ALSO MANUFACTURES TO ORDER

Iron Vault Linings, Burglar Proof Vault Doors, Fire Proof Doors, Iron Shutters, Iron Doors for Public Buildings, Messengers' Chest and Deed Boxes, Cell Doors and Gratings, Jail, Safe, Bank and Store-door Locks, Iron Girders and Iron Bridges, &c.

A large number of Second-hand Safes of different makes always on hand, which will be sold cheap.

ALSO MANUFACTURER OF

STONECUTTERS' TOOLS.

AGENT FOR

SARGENT & GREENLEAF'S COMBINATION LOCKS.

OFFICE—320 ST. LAWRENCE STREET,

Works: Cor. of Ontario and St. Charles Borromee Streets.

MONTREAL.

TELEPHONE No. 1494.

BY SPECIAL APPOINTMENT CARRIAGE MAKER FOR

H.R.H. the Princess Louise, His Excellency the Marquis of Lorne,

and His Excellency the Marquis of Lansdowne.

FIRST PRIZE BRONZE MEDAL
and Diploma for Carriages, awarded at
SIDNEY, N. S. W., 1867.

FIRST PRIZE DIPLOMA
Awarded Centennial Commission,
PHILADELPHIA, 1876.

B. LEDOUX,

ESTABLISHED 1856,

Carriage Maker,

FACTORY:

125 & 127 ST. ANTOINE STREET;

Carriage Warehouse and Office:

131 & 133 ST. ANTOINE STREET,

MONTREAL.

MR. B. LEDOUX

Begs to inform the public, his friends, and strangers visiting Montreal that he always keeps on hand a complete assortment of

ELEGANT FAMILY CARRIAGES

suitable for summer and winter. He has carried all honors at Provincial Exhibitions held in the last twenty years.

First Prize Exhibition of 1868 and 1870,

AND THE

Diploma Awarded at Exhibition of 1870

ALSO

Two Silver Medals and Diplomas for Carriages and Sleighs awarded by Canadian Commission at Centennial, Philadelphia, 1876; also Six Medals and Diplomas, Dominion and Centennial Exhibitions, St. John, N.B., 1883.

Bronze Medals and Diplomas awarded at Kensington Exhibition, Eng., S.W., 1886.

DENNISON M'F'G. CO.,

MANUFACTURERS OF

TAGS

AND

STATIONERS' * SPECIALTIES,

DENNISON'S TOURISTS' TAGS FOR TRAVELLERS.

Stratton's Gummed Labels and Gummed Paper of all Colors; Legal and Notarial Seals; Folding and Fancy Tickets; Mentzel's Patent Suspension Rings; The Star Copying Pads; Dennison's Game Counters; Wedding Cake Boxes; Visiting and Playing Cards, etc.

SEALING WAX MAKERS.

PAPER TARGETS FOR RIFLE PRACTICE.

Phillips' Hook and Clasp Tags; Kimball's Self-Fastening Tickets; Postal Envelopes; McGill's Paper Fasteners, at Manufacturer's Discounts.

COLORED TISSUE PAPERS

AND

FLOWER PAPERS.

Proprietors of "Silver White," Best Article for Polishing Silver, and Miller's "Jewelry Cleaning Casket" and "Silver White Casket."

JEWELERS' BOXES.

Jewelers' Cards, Pink and White Cotton, Fine Twines, Etc.

DRUGGISTS' BOXES,

Apothecaries' Powder Papers and Shaving Papers.

DENNISON'S ABSORBENT COTTON,

FOR DENTAL AND SURGICAL PURPOSES.

JAPANESE NAPKINS.

ALL OUR GOODS ARE FOR SALE BY DEALERS EVERYWHERE, AND BY

DENNISON MF'G. CO.,

46 and 48 FRANKLIN STREET, BOSTON.
108 BROADWAY, NEW YORK.
630 CHESTNUT STREET, PHILADELPHIA.
144 and 146 WABASH AVE., CHICAGO.
143 WALNUT STREET, CINCINNATI.
414 NORTH THIRD STREET, ST. LOUIS.
7 SIDE LANE, LONDON, ENGLAND.

G. G. G. SIMPSON,

Consulting Mechanical Engineer,

MEMBER OF THE

INSTITUTE OF PATENT AGENTS,

LONDON,

ENG.

146

St. James St.

MONTREAL.

A SOLICITOR OF PATENTS.

With Agencies for obtaining Patents on all European and other Countries.

TRADE MARKS SECURED AND COPYRIGHTS REGISTERED.

Ex. Mechanical Expert R. N. of H. M. Queen Victoria, and
Ex-Chief Engineer R. N. of H. M. Queen Isabella II. of Spain.

ESTABLISHED 1830.

THE DOMINION TYPE FOUNDING CO.

(LIMITED),

778½ and 780 Craig Street, MONTREAL,

Are prepared to execute orders for every article required by Printers. They will be happy to send Price Lists and Estimates, and they feel warranted in claiming that they are in a position to supply

TYPE, PRESSES, INKS

And Printers' Goods generally, on better terms than any other establishment in the Country.

Sole Agents for the Johnson Type Foundry. And Agents for George Bruce's Son & Co., James Conner's Sons, Farmer, Little & Co., Wm. H. Page Wood Type Manufacturing Co., Chas. Eneu Johnson & Co.'s Celebrated Book and Coloured Inks, Wilson's and Bonnell's News Inks, and Messrs. R. Hoe & Co., C. Potter, Jr., & Co., the Gordon and the Peerless Presses.

Sole Agents for the "Reliance" Wharfdale.

PETER A. CROSSBY, Manager.

F. HUTCHINS,

COACH * MAKER,

197½, 199 & 199½ St. Antoine Street,

MONTREAL.

A large assortment of PHAETONS, COUPES, BAROUCHES, CALÈCHES and SLEIGHS of various kinds always on hand.

Repairs promptly Attended to.

---

45 YEARS EXPERIENCE IN THE BUSINESS.

CHARTRAND & BERSON,

GRAVEL ROOFERS,

147 St. Charles Borromee Street, Montreal.

☞ All work guaranteed, Repairs executed with care and promptitude.

DOMINION * COACH * FACTORY,

104 St. Antoine St., corner Cathedral, MONTREAL.

M. U. ROY,

Manufacturer of

Coaches, Phaetons, Roadaways, Buggies,

WAGGONS, SLEIGHS, &c. &c.

JOHN LIDSTONE,

House and Steamboat Carpenter and Joiner,

120 ST. ANTOINE STREET, MONTREAL.

Residence: 40 HENRI STREET.

Special Attention to Jobbing and Repairs.

A. L. BRUNET,

Contractor, Painter, Decorator, Grainer, Gilder, Paper-Hanger, Whitewasher, &c., &c.

Workshop: Residence: Corner Rue Amherst, &c.

[illegible] St. Antoine Street, Montreal.

J. P. FRENETTE & CO.,

House * Sign * and * Decorative * Painters,

GLAZIERS, GRAINERS,

Paper Hanging and Tinting.

[illegible] St. Antoine Street, Montreal.

CHEAPER PROPER [illegible]

The Star.

Largest Circulation

IN CANADA.

THE MONTREAL STAR'S circulation record shows a steady, unwavering growth every year since it was established, and it now has the largest circulation of any Canadian Newspaper.

The Publishers of the STAR, believing that the advertising public are entitled to know beyond question the Circulation of the Papers which they patronize, extend to all a right to the fullest enquiry, an examination of their books, vouchers, and other evidence.

GRAHAM & CO.,

PUBLISHERS.

GRAND TRUNK RAILWAY.

The Great Thoroughfare between the East and West

Possessing Advantages which no other Line can Claim.

ONE CORPORATION. ✵ ONE MANAGEMENT.

The Favorite Route for the Tourist,
The Shortest for the Business Man,
The Most Desirable for the Emigrant,
The Scenic Attractions the Finest on the Continent,
The Best Road Bed in America,
Through Train Service and Quick Time,
Elegant Cars and Low Rates of Fare.

PALACE SLEEPING AND PARLOR CARS
Are Run on all Through Express Trains.

THE SHORTEST AND MOST DIRECT ROUTE

Between Montreal, Halifax, Quebec, Portland, New York, Boston, Buffalo, Hamilton, Niagara Falls, Kingston, London, Toronto, Sarnia, Guelph, Detroit, Port Huron, Chicago, Milwaukee, St. Paul and St. Louis.

Close Connections made with all Principal Roads in Canada and the United States.

Baggage Checked Through.

DINING CARS ON THROUGH EXPRESS TRAINS

Between Detroit and Niagara Falls.

For further information, apply at Ticket Offices in the United States or Canada.

WM. EDGAR, *Gen. Pass. Agent.* L. J. SEARGEANT, *Traffic Mgr.* JOS. HICKSON, *General. Mgr.*

Montreal Fur Dressing and Dyeing Works.

All kinds of Skins dressed and dyed any color required.

Dying of China Goat Robes a speciality also redying of Seal Sacques, etc.

Orders will receive promptest and carefullest attention at moderate prices.

VOLKERT & SCHNAUFER, Proprietors.

Office and Factory, 68 and 70 Prince Street,

MONTREAL.

J. G. MICHON,

MERCHANT TAILOR,

3111 Notre Dame Street,

ST. CUNEGONDE.

All orders promptly executed at moderate prices. Cut Guaranteed.

DAVID OUIMET,

Plumber, Gas & Steamfitter, Hot Water Furnace, Roofer, Tinsmith,

AND DEALER IN

Tinware, Shelf Hardware, &c.,

50 St. Lawrence Street,

MONTREAL.

ALFRED BOIRE,

Millwright, Carpenter and Joiner,

108 ST. ANTOINE ST.,

corner Cathedral,

MONTREAL.

All kinds of Jobbing promptly attended to.

LALONDE & ROY,

MANUFACTURERS OF

Patent Cooking Ranges, Plumbers', Gas and Steamfitters', Tinsmiths' and all kinds of General Blacksmiths' Work.

48 Albert Street, near Chaboillez Sq.,

MONTREAL.

A. ELVIDGE,

French Polisher, Oil Finisher, Stainer, &c.

Floor Polish made, and Floors Re-stained. Floors Waxed. Old Furniture repaired, re-polished and made equal to new. Dealer in Waxing Brushes and Wax for Floors.

Estimates given.

30 St. Helen Street, cor. Notre Dame.

Residence: Rear 28 Bleury St., MONTREAL.

TELEPHONE 1128A.

VITAL GRENIER,

Ferblantier, Plombier, Couvreur,

POSEUR DE TUYAUX,

Appareils et Fournaises a Eau Chaude,

256 Rue St. Laurent, Montreal.

Toujours en mains un assortiment considérable de Ferblanterie, Ferronnerie, Bains et Glacières. Tout ordre executé avec gout, promptitude et à Bas Prix.

HERMAN CAPLAN,

Practical * Watchmaker * and * Jeweller,

26 St. Lawrence Main Street,

MONTREAL.

Fifteen years' experience in all the branches of Watchmaking. Perfect Satisfaction Guaranteed for all work entrusted to me or no pay. A large stock of all kinds of Gold and Silver Watches, Clocks, Silverware, &c., &c., always on hand, at very low prices.

C. KNAPP & CO.,

House and Sign Painters and Decorators.

Whitewashing, Glazing, Graining, Gilding, Paper-hanging, &c.,

824 Dorchester Street, opp. Fraser Institute,

MONTREAL.

Theatrical Scenery and Backgrounds a speciality. City and country orders promptly executed.

THOMAS E. GREEN,

MANUFACTURER OF

Tailors' * Squares, * Curves,

Graduated Scales, Tailors' Yard and a Quarter Straight Edge, 4 and 5 Feet Bevelled Edge, Patt rn Makers' Rules, Steel Rules, Counter Brass Measures, Carriage Makers' Rules, etc.,

633 ST. JAMES STREET,

MONTREAL.

CADIEUX & METIVIER,

Box Manufacturers of All Kinds.

Turning, Scroll Sawing, &c., to Order.

PRICES VERY MODERATE.

Office and Shop: No. 264 Montcalm St.,

TELEPHONE No. 1838. MONTREAL.

BENNETT'S CITY EXPRESS,

FOR THE REMOVAL OF

Pianos, Furniture, Safes, &c.,

OFFICE, 14 VICTORIA SQUARE,

MONTREAL.

TELEPHONE No. 738. Stables, 491 Lagauchetiere Street.

Pianos Carefully Packed and Shipped,

ALSO

Teams Furnished for Pleasure Parties.

CHARGES MODERATE.

JOS. C. BERUBE,

Sculptor, Pattern & Model Maker,

617 DORCHESTER STREET,

MONTREAL.

First-Class Work and moderate prices guaranteed.

BENJ. H. LECOMPTE & CO.,

DEALERS IN

DRY GOODS, FANCY GOODS,

Toys, Stationery, Paper Hangings, &c.,

Also Contractors, Builders, Carpenters and Joiners,

2383 Notre Dame Street, - MONTREAL.

LOUIS LAMONTAGNE & CO.,

COAL and WOOD MERCHANTS,

3167 & 3169 NOTRE DAME STREET, ST. CUNEGONDE,

LOWEST PRICES.

F. DUCLOS,

Tinsmith, Plumber & Roofer, Gas & Steam Fitter,

463 ST. JAMES STREET, MONTREAL,

Tin and Iron Ware, Kitchen Utensils, Coal Oil Stoves, Coal Oil, &c., always on hand.

All Jobbing promptly attended to and at moderate prices. All kinds of Cornice work,

---

JULES F. D. BAILLY,

(Late of Paris, France.)

OSTEOLOGIST, ANATOMIST,

Human and Comparative Anatomy,

Naturalist and Taxidermist,

353 St. Lawrence St., MONTREAL.

Branches of the above attended to with care.

ARTHUR GRAVEL, (LATE WITH E. E. GILBERT.) **Pattern and Model Maker,**

No. 637 CRAIG ST., (Rear Rogers & King's Building,) MONTREAL.

N. B.—ALL KINDS OF WOOD WORK PROMPTLY EXECUTED.

CANADA STEAM DYE WORKS.

J. LANGHOFF,

DYER AND SCOURER,

1494 St. Catherine St., MONTREAL.

By the New Special Machinery which we possess, we are enabled to make all kinds of work in the most perfect manner, and at lower prices than any Dyer in the City.

Feathers Dyed and Curled.

F. SAUVAGEAU,

Carpenter, Joiner & Builder.

Bricklaying, Plastering, Painting and Glazing, Shingling, and all kinds of Jobbing promptly attended to at moderate rates.

Shop, 24 St. Antoine Street,

Residence, 28 St. Antoine Street,

MONTREAL.

DAVID BRADY,

PLUMBER, GAS AND STEAM-FITTER, BELLHANGER, &c.,

Drains and Drainage a Specialty.

2596 Notre Dame Street, - - MONTREAL.

J. T. GARIEPY,

CARRIAGE and SLEIGH MAKER,

20 & 22 Montcalm Street, MONTREAL.

Carriages and Sleighs of all kinds on hand and made to order. Special attention to repairs. No time lost, and lowest prices charged.

First Class Storage Free.

JACQUES-CARTIER FOUNDRY,

287 JACQUES-CARTIER STREET,

MONTREAL,

RHEAUME, BELANGER & CIE.,

MANUFACTURERS OF

Stoves, Kettles, Ovens, Sad Irons,

All kinds of Machinery repaired on short notice and at moderate charges.

A. SICOTTE & SON,

Tinsmiths, Plumbers and Gasfitters, Tin, Slate, Sheet and Galvanized Roofers, Hot Water Furnace Builders, etc.,

327 ST. LAWRENCE STREET, - - - - MONTREAL.

U. GOUDREAU,

13 Gosford Street, - - - - - - - - MONTREAL.

Plumber, Steam and Gasfitt r,

All orders executed at the shortest notice, and at the lowest prices.

PAUZE & LAMOUCHE,

HOUSE & SIGN PAINTERS,

Decorators, Grainers, Glaziers, Paper Hangers, White-Washers, Etc.,

1734 ST. CATHERINE STREET, MONTREAL.

Particular care given to all work above mentioned.

PHILLIP MILLOT,

Plumber, Gas and Steamfitter,

ROOFER, TINSMITH, Etc.,

1388 St. Catherine Street, MONTREAL.

All orders, including repairs, promptly executed at reasonable prices.

W. S. DOCKRILL. W. H. LIVOCK.

DOCKRILL & LIVOCK,

Practical Tinsmiths, Roofers, Plumbers, Gas and Steam Fitters,

1297 and 1299 Notre Dame Street, MONTREAL.

Stoves and Ranges Repaired. Bell Hanging, etc. Drainage and Ventilation a Specialty.

MAT. JANNARD & SON,

CABINET MAKERS AND CARPENTERS,

No. 56 METCALFE STREET,

MONTREAL.

JOBS OF ALL KINDS ATTENDED TO.

Furniture made on Drawings.

B. THIVIERGE,

Tinsmith, Plumber, Gas and Steamfitter,

Roofer and Dealer in Tinware,

2516 *NOTRE DAME STREET,*

MONTREAL.

N. B.—Repairs executed promptly at moderate prices.

CANADA PAPER CO.,

Paper Makers and Wholesale Stationers

578, 580 & 582 CRAIG STREET, MONTREAL.

TORONTO BRANCH:

15 * Front * Street * West, * Toronto.

SAMPLES - AND - PRICES - SENT - ON - APPLICATION.

Works: Windsor Mills, Springvale Mill.

FRANK KELLER,

FUR DRESSER AND DYER,

105 AND 107 SHEARER STREET,

MONTREAL.

La Banque du Peuple.

ESTABLISHED 1835.

Incorporated by Act of Parliament

CAPITAL,	$1,200,000
RESERVE,	300,000

97 St. James Street, Montreal.

J. GRENIER, President. * J. S. BOUSQUET, Cashier.

BRANCHES:

Quebec, Quebec — St. Roch, Three Rivers, St. Jerome, St. Remi, St. Jean.

AGENTS:

The Alliance Bank (limited), LONDON.
National Bank of the Republic, NEW YORK.
Credit Lyonnais, FRANCE.

BANK OF MONTREAL.

(ESTABLISHED 1818.)

INCORPORATED BY ACT OF PARLIAMENT.

CAPITAL (all paid up)	$12,000,000
RESERVE FUND	6,000,000

HEAD OFFICE—MONTREAL.

BOARD OF DIRECTORS:

The Hon. Sir D. A. SMITH, K.C.M.G., *President.* GEO. A. DRUMMOND, Esq., *Vice-President.*

GILBERT SCOTT, Esq.
ALEX. MURRAY, Esq.
A. T. PATERSON, Esq.
HUGH McLENNAN, Esq.
EDWARD B. GREENSHIELDS, Esq.
W. C. McDONALD, Esq.

Hon. J. J. C. ABBOTT.

W. J. BUCHANAN, *General Manager.*

E. S. CLOUSTON, *Assistant General Manager, and Manager of Montreal Branch.*

A. MACNIDER, *Assistant General Manager and Inspector.*

R. Y. HEBDEN, *Assistant Inspector.*

A. B. BUCHANAN, *Secretary.*

—BRANCHES—

IN CANADA:

MONTREAL - - - - - - - - - - - - - - H. V. MEREDITH, Assistant Manager.

ALMONTE,	Ont.	HAMILTON,	Ont.	PORT HOPE,	Ont.
BELLEVILLE,	"	KINGSTON,	"	QUEBEC	Que.
BRANTFORD,	"	LINDSAY,	"	REGINA, Assiniboia,	N.W.T.
BROCKVILLE,	"	LONDON,	"	SARNIA,	Ont.
CALGARY,	N. W. T.	MONCTON,	N.B.	STRATFORD,	"
CHATHAM,	N.B.	NEW WESTMINSTER	B.C.	St. JOHN,	N.B.
CHATHAM,	Ont.	OTTAWA,	Ont.	ST. MARYS,	Ont.
CORNWALL,	"	PERTH,	"	TORONTO.	"
GODERICH,	"	PETERBORO,	"	VANCOUVER,	B.C.
GUELPH,	"	PICTON,	"	WINNIPEG,	Man.
HALIFAX,	N.S.				

IN GREAT BRITAIN:

LONDON, Bank of Montreal, - - - - - 22 Abchurch Lane, E.C.
C. Ashworth, *Manager.*

London Committee:

E. H. KING, Esq., Chairman. Robert Gillespie, Esq.

IN THE UNITED STATES:

NEW-YORK, Walter Watson and Alex. Lang, 59 Wall Street.
CHICAGO, Bank of Montreal, W. Munro, *Manager.* E. M. Shadbolt, *Assistant Manager.*

BANKERS IN GREAT BRITAIN:

LONDON, The Bank of England.
" The Union Bank of London.
" The London and Westminster Bank.
LIVERPOOL, The Bank of Liverpool.
SCOTLAND, The British Linen Company and Branches.

Bankers in the United States:

NEW YORK, The Bank of New York, N. B. A.
" The Merchants National Bank.
BOSTON, The Merchants National Bank.
BUFFALO, Bank of Commerce in Buffalo.
SAN FRANCISCO, The Bank of British Columbia
PORTLAND, Oregon, Do.

Colonial and Foreign Correspondents:

ST. JOHN'S, Nfd., The Union Bank of Newf'l'd.
BRITISH COLUMBIA, The Bank of British Col.
NEW ZEALAND, The Bank of New Zealand.
INDIA, CHINA, JAPAN, AUSTRALIA.

CANADA TRUSS FACTORY.

ESTABLISHED 1856.

F. GROSS,

Surgical Instrument Maker,

71½ Craig Street, MONTREAL,
Near Victoria Square.

MANUFACTURER OF ALL KINDS OF

Instruments for Physical Deformities, Artificial Limbs, Gross' Improved Chest Expanders and Shoulder Brace, Parlor Gymnasiums.

The Deaf made to hear by Artificial Ear Drums, which are not perceptible, Conversation Tubes, Audiphones and Ear Trumpets.

RUPTURE—Gross' Patent Composed Radical Cure Truss, also every other kind of Truss on hand or made to order. Elastic Stockings, Knee Caps, Anklets, Leggings, Thigh Pieces, etc., etc.

THE DOMINION

Umbrella and Parasol Factory.

714 CRAIG STREET, - MONTREAL.

Umbrellas made to Order, Repaired and Re-covered.

EXCELSIOR

Fur Dressing and Dyeing Works.

SKINS of all DESCRIPTIONS DRESSED and DYED

—BY—

H. R. GUTHEIL,

SOLE PROPRIETOR.

123 and 125 VITRE STREET, - MONTREAL.

LANCASHIRE INSURANCE COMPANY.

OF MANCHESTER, ENGLAND.

CAPITAL, - - - £3,000,000 Stg.

FIRE RISKS WRITTEN AT LOWEST RATES.

BELLEAU & BAMFORD, Agents,

43 and 45 St. John Street, - MONTREAL.

TELEPHONE CALL 1658.

ADVERTISERS
BUSINESS CLASSIFIED DIRECTORY

Accountants.

BATTERSBY D. 298
CALDWELL, TAIT & WILKS 335
DESMARTEAU CHS., & CO. 385
DROLET & ALARIE 394
DUFF JOHN M. M. 398
FATT SAMUEL C. 409
FRASER D. TORRANCE 418
HAINS JOHN McD 446
HANSON BROS. 448
MORRIS JOHN 556
NELSON JOHN, JUN. 562
WARD HENRY, & CO. *See Adv lines outside back cover and* 663

Acids. (Sulphuric.)

VASEY THOS. E. 658

Account Book Manufacturers.

BEAUCHEMIN C. O., & FILS 300
DAWSON BROS 377
FORTIER JOSEPH 415
HERALD CO., Limited 553
LOVELL JOHN, & SON 673
MILLER ROBERT, SON & CO. 545
MORTON, PHILLIPS & BULMER 557

Advocates.

BURROUGHS & BURROUGHS 333
CRANKSHAW JAS. 369
CRESSE L. G. A., LL. B. 369

Adjusters.

DUFF JOHN M. M., insurance 398
MORRIS JOHN, insurance 556
TEES WM., Fire Loss 645

Aerated Waters.

BEAUDOIN J. E. 300
BLACKWOOD R., & CO. 311
CHRISTIN JOSEPH, & CIE 351
GURD CHARLES, & CO. 445
MILLAR ROBERT 542
ROBILLARD C., & CO. 610

Affidavits.—See Commissioners, &c.

Agencies.

BATTERSBY D., Transatlantic Steamships 298
BAYNES E. A., Manufacturers Life and Accident Insurance Co. 530
BELLEAU & BAMFORD, Lancashire Insurance Co., of Manchester, England 16
BENNALF., Goldie & McCulloch, safes. 306
BORGZINNER BROS. 315
BRUSH GEORGE, Water's Steam Engine Governor 328
BURKE DAVID, general manager, New York Life Insurance Co. 562
CAMPBELL & CO., Sparham's Fire Proof Roofing Cement Co. 336
CARLING & MACE, Carling Brewing Co., London, Ont. 339
CHAPLEAU G., Sargent & Greenleaf's combination locks 4

Agencies—*Continued.*

CHAPMAN HENRY, & CO. 346
CHOUILLON C. ALFRED, Agent General French Agency. *See Adv opp* 351
COGHLIN BERNARD J. Sheffield manufacturers, White Star Steamship Co. 357
COLE HENRY F. M., Toronto Empire (The) 405
COWAN JOHN, Brockville Chemical and Superphosphate Co. 368
DAVIDSON THOMAS, North British and Mercantile Fire and Life 564
DENNE DAVID, Marine, Fire and Life Insurance 382
DESBARATS G. J., & SON, C. B. Cattrell & Sons' N.Y. printing presses; Marinoni. Paris printing presses; Herman Behr, N.Y. printing inks; C. W. H. Carter, N.Y. litho varnishes; The Ives' process of engraving 383
DE LA VALLEE E. L., & CO. *See Adv facing Contents* 380
DEZOUCHE & ATWATER, Decker Bros., Mason & Hamlin, Emerson, Ivers & Pond, Behr Bros. & Morris 387
DOMINION TYPE FOUNDING CO., "Reliance" Wharfedale 7
DROLET M. J. E., Royal Canadian 394
DUN, WIMAN & CO., Mercantile 400
EMO & YOUNG, United States Life Insurance Co 405
EVANS & McGREGOR, Commercial Union Assurance Co. *See page inside back cover* .....
FOSTER C. C., & A. B. GWILT, London Assurance Corporation 416
FRASER DONALD, Dundas Cotton Mills Co., Nova Scotia Cotton Mfg. Co., McCrea & Co., Acheson Harden, Thomas, Fergusson & Co., Dunbar, McMaster & Co 418
FULLER O. L., General Advertising Agency 421
GIARD J. A., & CO, dairy utensils 432
GILLESPIE, PATERSON & CO., Phœnix Fire Insurance Co. of London 585
GILMOUR J. Y., & CO., Steamship 433
GLOBE AGENCY, Turton 435
GROSS F., Dr. McIntosh's Galvanic and Faradic Batteries 16
GURNEY E. & C., & CO., Canada Screw Co. 446
HARDY & VIOLETTI, C. Mahillon, London and Brussels, musical instruments; *Opp Musical Instruments*
HARTT GEO. F., Delaware & Hudson Canal Co's coal 450
HENDERSON ROBERT, & CO., Chadwick's spool cotton 454
HEUSER E., Henry Boker, Germany, hardware 455
HUTTON JAMES, & CO., Birmingham and Sheffield hardware 463
JAQUES G. E., & CO., Merchants and the Western Express Lines of Steamers 465

Agencies—*Continued*

JOHNSTON H. J., Confederation Life Association.....*Outside back cover and* 467
LACHANCE SERAPHIN, Dr. Jay's remedy, etc. 479
LAVIGNE & LAJOIE, Sohmer pianos... 495
LAWSON A. J., Edison Light System 494-498
LEGAL & COMMERCIAL EXCHANGE 503
LESLIE A. C., & CO., Jessop's steel..... 506
McARAN JAMES, Bazaar patterns..... 516
McCLAIN W. T., agent for J. & J. Taylor, Toronto Safe Works..... 644
McLAREN H., & CO. 524
MARTEL, FOISY & CO., pianos and organs, Mdme Demorest's patterns.. .. 533
MARTINEAU EDOUARD ALFRED, for the Grey Nuns. 535
MASSON ALFRED, wine, liquors and canned goods 536
MERCIER J. A., Fire, Life and Accident Insurance..... 540
MILLER ROBERT, SON & CO., Lovell's and W. J. Gage & Co's series of school books; Wylie & Lochhead, paper hangings, Glasgow; Esterbrook Steel Pen Co., New York 545
MOLSON JOHN WILLIAM, Norwich Union Fire Insurance Society 547
MONTREAL ROOFING CO., Neuchâtel Rock Asphalt Co. (limited), and New York Architectural Terra-Cotta Co.... 552
MORIN & CO., Prescott Distillery..... 555
MUDGE HENRY J., Queen Insurance 596
MUNDERLOH & CO., White Cross Steamship Line..... 558
NESS T. W., French patent medicines, The National Cash Register Co., etc. 562
NEW YORK PIANO CO., New York, Weber and others, American pianos and organs 562
NORDHEIMER A. & S., Steinway, Chickering, Gabler and Haines' pianos, Fred. W. Saffery, manager..... 564
OLIVE W. H., Waterous Engine Works Co. (Limited), Brantford, Ont..... 569
PALMER J., & SON, Pear's soap..... 572
PATTEN ORA P., Fairbanks & Co's scales..... 578
PELOQUIN O. 580
PEVERLEY C., Pratt's Astral Oil..... 583
POLIWKA EMIL., & CO., Enoch Morgans' Son's Co, U.S. Bottle Packing Eureka Milk Shake Co., Sigmund Ullman, W. H. H. Unilds, New York..... 590
PRATTE L. E. N., Dominion Organ and Piano Co., of Bowmanville, Ont., W. Knabe & Co., Hazelton Bros., Kranich & Bach, and J. & F. Fischer..... 593
PREVOST HECTOR, & CO., European wines and spirits..... 593
RAE JACKSON, International Marine Insurance Co. of Liverpool..... 598
RAMSAY A., & SON, Winsor & Newton's artists' materials..... 598
RANKIN, BEATTIE & CO., Canada Thread Co., Chambly Cotton Co.. 599
REA DAVID, jun., French and Italian fruits and pickles, German woollen goods, Pinet's French boots and shoe, and Jolly's French boots and shoes..... 600
REAUME D. F., Wisner, Son & Co, Brantford, Ont..... 670
ROLLAND J. B., & FILS, French and German manufactures..... 613

Agencies—*Continued.*

ROSE JOHN B., & CO., The Otis & Hale Hydraulic Elevators..... 613
ROSS GEO. D., & CO., Clapperton's cotton thread, W. & J. Knox's linen thread and fishing nets..... 614
SCHEYER HERMANN S., foreign dry goods..... 621
SHEPPARD GEORGE J., pianos and organs..... 625
SIMMS ROBERT, & CO., Guardian Fire and Life Assurance Co..... 444
SMITH G. F. C., Liverpool and London and Globe Insurance Co. *See adv outside front cover*.....
STEWART JOHN, Fleischman's compressed yeast..... 413
TAYLOR BROS., Caledonian Insurance Co. of Edinburgh. *See Adv on outside back cover.*
THOMPSON B. & S. H., Birmingham and Sheffield hardware..... 649
TORRANCE DAVID, & CO., Dominion Line of Steamships..... 651
TURTON T. H., Toronto Globe... 435
TYRE ROBERT W., Northern Ass Co.... 435
VICTORIA BOTTLING CO., Labatt's ale and stout..... 660
WARD & FAVREAU, representing Ganong Bros., St Stephen, N. B. & Mason, Chapin & Co., Providence, R. I. *Lines outside back cover and*..... 663
WARD HENRY & CO., special agents Lancashire Insurance Co. *See Adv lines outside back cover and* 663
WATSON WILLIAM, Watson Packing Co., of Quebec..... 664
WILLIS & CO., pianos and organs 668
WILSON WALTER, & CO., manufacturers 669
WINN & HOLLAND, pig iron, steel, metals, &c. 670
WOOD & EVANS, Hartford Fire Insurance Co. of Hartford, Conn., London and Lancashire Fire Insurance Co. Ætna Fire Insurance Co. *See Adv on inside back cover and*..... 670

Agents—Advertising.

DOMINION RAILWAY ADVERTISING 389
FULLER O.L 421

Agents—Chemical.

CHOUILLON C. ALFRED, Gen'l French Agency. *See Adv opp*..... 351
COWAN JOHN, Brockville Chemical and Superphosphate Co. 368
WINN & HOLLAND..... 670

Agents—Collection.

CANADIAN REPORTING AND COLLECTING ASSOCIATION..... 338
DUN, WIMAN & CO..... 400
LEGAL AND COMMERCIAL EXCHANGE OF CANADA (THE)..... 503
LEVY HENRY T..... 508
WARD HENRY, & CO. *See Adv lines outside front cover* and..... 663

Agents—Custom House.

BEAUVAIS ED..... 302
BRYSON T. MAXWELL, & CO..... 329
TROTTER BROS..... 653
WAKE FRANK A. 662

Agents—Financial & Investment.

FRASER D. TORRANCE 418
HANSON BROTHERS 448
McMANN F. 525
MORRIS JOHN 556
NELSON JOHN, JUN. 562
RAE JACKSON 598
SIMPSON J. CRADOCK 627
THOMAS R. K. 648
WARD HENRY, & CO. *See Adv lines outside back cover and* 663

Agents—Forwarding.

BEAUVAIS ED. 302
BRYSON T. MAXWELL, & CO. 329
JAQUES G. E., & CO 465
MUNDERLOH & CO. 558
SHEDDEN CO., THE (limited) 625
TROTTER BROS 653
WAKE FRANK A. 662

Agents—General.

BEAUVAIS ED. 302
CHOUILLON C. ALFRED, *See Adv opp* 351
DESMARTEAU C. 385
FRASER D. TORRANCE 418
KIRKUP R. L. & J. W. 474
LEVY HENRY T. 508
MUNDERLOH & CO. 558
RAE JACKSON 598
WAKE FRANK A. 662

Agents—House and Land.

PARENT BROS. 574
LEVY HENRY T. 508
McMANN F. 525
SIMPSON J. CRADOCK 627

Agents—Machinery.

BENN ALFRED 306
GOLDIE & McCULLOCH 436
OLIVE W. H. 569

Agents—Manufacturers.

ADAMS C. K. 285
BACON BROTHERS 294
BAILY FRANCIS A., Dewhurst's cotton thread and Campbell's linen thread. 295
BENN ALFRED, Goldie & McCulloch 306
BEUTHNER BROS. 309
BORGZINNER BROS. 315
BRUSH GEORGE, Water's Steam Engine Governor. *See Adv opp and* 328
CHAPLEAU G., Sargent & Greenleaf's combination locks 4
CHOUILLON C. ALFRED, General French Agency, *See Adv opp* 351
COGHLIN BERNARD J. 357
CRAIG H. M. 368
De La VALLEE E. L., *See adv facing Contents and* 380
DOMINION TYPE FOUNDING CO. 7
DOUGALL & CO., Delhi fruit and vegetable Canning Co., Bay of Quinte Canning Co., Imperial Oil Co., (limited) Standard glass works 391
FRASER DONALD, Dundas Cotton Mills Co., &c. 418
GIROUX FRANCIS, & FRERE 434
GURNEY E. & C., & CO., Canada Screw Co. 446
GURD JOS. L. 446

Agents, Manufacturers—*Continued.*

HALDIMAND W. L., & SON 447
HENDERSON ROBERT, & CO. 454
HUTTON JAMES, & CO., Birmingham and Sheffield hardware 463
JORDAN & LOCKER 468
LESLIE A. C., & CO., Jessop's steel 506
LEWIS G., & CO. 508
McLAREN H., & CO 524
MILLER ROBERT, SON & CO. 545
MORTIMORE H. 557
MORTON, PHILLIPS & BULMER 557
NESS T. W., French patent medicines, The National Cash Register Co., etc. 562
OLIVE W. H., Waterous Engine Works Co., Limited, Brantford, Ont. 569
OSGOOD C. N. D., T. & B. Tobaccos, Delacamp & Co., teas, Japan; Peck Bros. & Co., teas, London; Geo. E. Tuckett & Son, Hamilton 569
PATTEN ORA P., Fairbanks & Co.'s scales 578
POLIWKA EMIL, & CO., Enoch Morgan's Sons' Co., Sigmund Ullman, H. H. N., Childs, U. S., Bottle Packing Co., New-York 590
PREVOST HECTOR, & CO., European wines and spirits 593
RAMSAY A., & SON., Winsor & Newton's artists' materials 593
RANKIN, BEATTIE & CO., Canada Thread Co., and Chambly Cotton Co. 599
REA DAVID, JUN. 600
ROLLAND J. B., & FILS 613
ROSS GEO. D., & CO., Clapperton's cotton thread, W. & J. Knox's linen thread and fishing nets, Seymour & Co. 614
SCHEYER HERMANN S., foreign dry goods 621
SMAILL WM. 628
THOMPSON B. & S. H., Birmingham and Sheffield hardware 649
TORRANCE FORBES 651
WARD & FAVREAU, Ganong Bros., St Stephen, N. B., mnfg confectioners. *Lines outside back cover and* 663
WILSON WALTER, & CO. 669
WINN & HOLLAND 670
WULFF & CO. 672

Agents—Mercantile.

CHAPUT FRERES 346
DUN, WIMAN & CO. 400

Agent—Oil.

PEVERLEY C., Pratt's Astral Oil 583

Agents—Railway.

CHAFFEE A. B., JUN. 343
McFALL CHAS. C., Delaware & Hudson Canal Co. 380

Agents—Real Estate.

ARNTON WM. H. 291
DESMARTEAU C. 385
DROLET & ALLAIRE 394
DUFF & FRASER 397
KIRKUP R. L. & J. W. 474
LECOMPTE & PIGEON 500
MARTINEAU ED. ALF., Grey Nuns 534 and 535
McMANN F. 525
MORRIS JOHN 556
PARENT BROS. 574
POTTER THOMAS J. 591

Agents, Real Estate—*Continued.*
SIMPSON J. CRADOCK & CO..... 627
THOMAS R. K..... 648
THOMPSON J. S., & CO..... 649
TRUDEL MARC..... 653
WARD HENRY, & CO., *See adv. lines outside back cover and*..... 663
WRIGHT JAMES..... 672

Agents—Shipping.
BATTERSBY D., Transatlantic Steamships..... 298
BEAUVAIS ED..... 302
BRYSON T. MAXWELL & CO..... 329
BROCK & CO., Quebec SS. Co..... 323
COGHLIN BERNARD J., White Star 357
DOMINION COAL & SHIPPING CO..... 389
GILMOUR J. Y., & CO., Inman Line United States and Royal Mail Steamers, and Guion Line, and Hamburg American Packet Co., &c..... 433
JAQUES G. E., & CO., Merchants Line of Steamers..... 465
LORD JAMES & CO..... 511
MUNDERLOH & CO., White Cross Steamship Line and Hansa SS. Co.... 558
TORRANCE DAVID, & CO., Dominion Line of Steamships. *See adv. opp. Dominion Line of Royal Mail Steamships and*..... 651

Agent—Shoe Blacking.
REA DAVID, JUN., P. Bisseuil & Cie.... 600

Agents—Tourists.
COOK THOS., & SON..... 360

Agricultural Implements.
COPP BROS..... 362
HARRIS A., SON & CO..... 449
LATIMER R. J..... 492
MOODY M., & SONS..... 554
SMITH JOHN W..... 629
WISNER J. O., SON & CO..... 670

Ale, Porter, &c.
MOLSON JOHN H. R., & BROS..... 547
MONTREAL BREWING CO..... 550
MORIN & CO., agents Prescott Distillery..... 555
RMINHARDT'S BREWERY..... 601
VICTORIA BOTTLING WORKS..... 660
WATSON WM..... 664

Ammonia.
COWAN JOHN, liquor and carbonate of 368
VASEY THOS. E. (sulphate of)..... 658

Aniline Dyes.
CANADA DYESTUFF AND CHEMICAL CO..... 337
McARTHUR, CORNEILLE & CO..... 517
TELLIER, ROTHWELL & CO..... 645
WULFF & CO..... 672

Architects.
BEAUDRY J. A. U..... 301
BERNARD J. H..... 308
BROWNE JOHN JAMES..... 326
DAOUST & GENDRON..... 374
DORAN WILLIAM E..... 391
DUNLOP A. F..... 400
FOWLER & BOWE..... 417
HODSON WILLIAM H..... 457
HOPKINS J. W. & E. C..... 459

Architects—*Continued.*
HUTCHISON & STEELE..... 463
LANGUEDOC & HAYNES..... 488
LESAGE SIMON..... 506
MAILLOUX O..... 528
MANN ERIC..... 530
MATHIEU JOS. A..... 537
MERCIER JOS. A..... 540
NELSON & CLIFT..... 561
PERRAULT & MESNARD..... 582
RAZA ALPHONSE..... 599
RESTHER, RESTHER & VANIER..... 602
RHIND JAMES R..... 604
ROY VICTOR..... 616
TAYLOR, & GORDON..... 644
VANIER J. EMILE..... 658
WALBANK W. McLEA, B.A.S., P.L.S.... 662
WILLIAMS PENRY B..... 668
WRIGHT JAMES..... 672

Architectural Ornaments
BAKER J. D..... 295

Artificial Limbs.
GROSS F..... 16-444

Artists' and Painters' Supplies.
DODS P. D., & CO..... 388
FARROW J. D..... 409
HILL & FORBES..... 456
McARTHUR & CO..... 516
McARTHUR, CORNEILLE & CO..... 517
MURPHY JOHN..... 559
PALLASCIO A..... 571
RAMSAY A., & SON..... 598
YOUNG WILLIAM, & CO..... 673

Asbestos and Phosphates.
FENWICK & SCLATER..... 410
IRWIN, HOPPER & CO..... 464

Asphalt Roofing.
REED GEO. W..... 282

Auctioneers.
ARNTON WILLIAM H..... 291
DUFF & FRASER..... 397
HICKS M., & CO..... 455
LECOMPTE & PIGEON..... 500
PARENT BROS..... 574
POTTER THOMAS J..... 591
RAE & DONNELLY..... 598
STEEL JAMES..... 639
THOMPSON J. S., & CO..... 649

Auditors.
CALDWELL, TAIT & WILKS..... 335
FRASER D. TORRANCE..... 418
NELSON JOHN, JUN..... 562

Axe and Edge Tool Mnfrs.
MOCOCK T. J., & CO..... 547

Awnings.
BAIN JAMES R..... 295
FENWICK & SCLATER..... 410
MORRIS J. W..... 551
SONNE THOMAS..... 633

Bags.
BARRINGTON GEORGE, & SONS..... 297
CANADA JUTE CO. (limited), The. 337
EVELEIGH J., & CO..... 407

Bakers.

AIRD JAMES M..... 286
CLORAN JOSEPH, & SON..... 356
FITTS C., & CO..... 412
McKEOWN JAS. H 534
MONTREAL CASH BAKERY..... 550
SMITH GEORGE..... 629
STUART & HERBERT..... 641
VIAU & FRÈRE..... 659
WATT ALEX..... 665
WYLIE'S BAKERY AND CONFECTIONERY..... 672
WYLIE W. & J. S..... 672

Bakers' and Confectioners' Machinery.

GARDNER ROBERT, & SON..... 425

Baking Powder.

DUFF J. J. & Co., Cook's Favorite..... 398
EWING S. H. & A. S., Vienna..... 407
McLAREN W. D., Cook's Friend..... 360-361
POLIWKA EMIL., & CO., Gem..... 590

Band Instruments.

DE ZOUCHE & ATWATER..... 387
HARDY & VIOLLETTI. *See Adv opp Musical Instruments*
HOLLAND GEORGE H..... 458
LAURENT, LAFORCE & CO..... 493
LAVIGNE & LAJOIE..... 495
NORDHEIMER A. & S., F. W. Saffery, manager..... 564

Bank and Railway Stamps.

MONTREAL RUBBER STAMP WORKS 552

Bankers.

WEIR W., & SONS..... 665

Bank Note Engravers and Printers.

CANADA (THE) BANK NOTE ENGRAVING AND PRINTING CO. (Limited)..... 336

Banks.

BANK OF MONTREAL..... 15
LA BANQUE DU PEUPLE..... 14

Barb Wire Fencing.

CANADA WIRE COMPANY, THE..... 337

Basket Maker.

PELOSSE PETER..... 577

Baths.

BISAILLON J..... 310
McLEAN D VID, B.A., M.D 514
SANITARIUM AND TURKISH BATHS. 619
TURKISH BATHS AND SANITARIUM 665

Bazaar-Central.

ROWELL GEORGE H..... 615

Beads.

EAVES WILLIAM..... 403
HOLLAND GEORGE A..... 458

Bed Comforters.

CANADA FIBRE CO. (The)..... 337

Beds, Mattresses.

COURTEMANCHE O..... 367
DOGHERTY W. F., & CO..... 388
KING WM., & CO..... 474
RAE & DONNELLY..... 598
STEEL JAMES..... 639

Beer Bottlers.

VICTORIA BOTTLING WORKS..... 660

Bell Hangers.

BAIN J. R..... 295
BRADY DAVID..... 13
CROWE JOHN, & SONS..... 370
DOCKRILL & LIVOCK..... 13
GORDON & EGAN..... 437
HORTON F. 459
MACDONALD J. K. 514
MAHAR F. J..... 535
MOINEAU FELIX..... 283
McCRAE & WATSON..... 519
PEARD JOHN A..... 579

Bellows Manufacturers.

ASPINALL CHARLES S..... 292
BARRINGTON GEO., & SONS..... 297
EVELEIGH J., & CO..... 407

Benzine, Naphtha, Gasoline.

BREMNER ALEXANDER..... 321
MARTIN JOHN, & SONS..... 533

Bevelled Glass.

CANADA GLASS SILVERING AND BEVELLING CO..... 337

Bill Posters.

CITY BILL POSTING AND DISTRIBUTING CO., T. Quinn & Co..... 352
MONTREAL BILL POSTING AND DISTRIBUTING CO..... 549

Billiard Table Manufacturers.

MAY SAMUEL, & CO..... 538
NIGHTINGALE D..... 563

Biscuit and Cracker Bakers.

CHRISTIE, BROWN & CO..... 351
FITTS C., & CO..... 412
LANG MANUFACTURING CO., THE.. 486
LUTTRELL JOSEPH, & CO 513
MONTREAL BISCUIT CO..... 549
TRUTEAU ALFRED..... 654
VIAU & FRÈRE..... 659

Black Goods.

LAMALICE BROS..... 483
MONTREAL BLACK GOODS STORE... 549

Blacking Manufacturers.

WARD & FAVREAU..... 663

Blacksmiths.

ASPINALL CHARLES S..... 292
BAIN J. R..... 295
CROWE JOHN, & SONS..... 370
DONALDSON ROBERT..... 390
LALONDE & ROY..... 11
MACDONALD J. K..... 514
MOINEAU FELIX..... 283
VINCENT J. BTE..... 661

Blank Books.

BEAUCHEMIN C. O., & FILS..... 300
DAWSON BROTHERS..... 377
FORTIER JOSEPH..... 415
LOVELL JOHN, & SON..... 673
MILLER ROBERT, SON & CO..... 545
MORTON, PHILLIPS & BULMER..... 557
SENECAL EUSEBE, & FILS..... 623

Bleachers.

HODGSON CHAS, hat and bonnet..... 457
MAGOG TEXTILE AND PRINT CO..... 527

Blinds.— See Doors, Sashes and Blinds.

Blue Manufacturers.

TELLIER, ROTHWELL & CO..... 645

Boiler Covering.

FENWICK & SCLATER..... 410
LEE & COHEN..... 501
MORRIS J. W..... 551

Boiler Makers.

BRUSH GEORGE..... *opp.* 329
CHESTER WILLIAM E..... 350
CLENDINNENG WM., & SON (hot water)..... 355
LEONARD E., & SONS..... 505
MACHINERY SUPPLY ASSOCIATION 527
ROGERS & KING..... 612
TAYLOR J. & H..... 644
VINCENT J. BTE..... 661
WHITE W. C..... 667

Bookbinders.

BEAUCHEMIN C. O, & FILS..... 300
DAWSON BROTHERS..... 377
FORTIER JOSEPH..... 415
LOVELL JOHN, & SON..... 487
MILLER ROBERT, SON & CO..... 545
PERIARD A..... 581
ROLLAND J. B., & FILS..... 613
SENECAL EUSEBE, & FILS..... 623

Bookbinders' Presses.

GARDNER ROBERT, & SON..... 425

Bookbinders' Stamps, etc.

DAWSON G. W..... 378
LANE WILLIAM..... 487

Booksellers and Stationers.

ASHFORD C..... 291
BEAUCHEMIN C. O., & FILS..... 300
CADIEUX & DEROME..... 334
DAWSON BROTHERS..... 377
DRYSDALE WILLIAM, & CO..... 396
FORTIER JOSEPH..... 415
HARRIS J., second-hand..... 449
KELLY PETER..... 470
LIBRAIRIE FRANCAISE..... 509
MARGUE J. C..... 531
MILLER ROBERT, SON & CO..... 545
MYERS S..... 560
McARAN JAMES..... 516
PERIARD A., law..... 581
PICKEN EBEN..... 586
ROLLAND J. B., & FILS..... 613
SADLIER D. & J., & CO..... 618

Boot and Shoe Machinery.

PETTENER B. J..... 583

Boots and Shoes, Wholesale

AMES, HOLDEN & CO..... 288
BELL J. & T..... 305
COCHRANE, CASSILS & CO..... 356
LACROIX J., & CO..... 480
LATOUR DAVID..... 493
McCREADY JAMES, & CO..... 518
OUIMET M. A..... 570
PORTER HENRY, & CO..... 591
SCHOLFIELD C., & CO..... 621
SLATER GEO. T., & SON..... 628
THOMPSON & CO..... 649
THURSTON I. D..... 650
TURNER ALBERT E., & CO..... 655
WHITHAM JAMES, & CO..... 667

Boots and Shoes, Retail.

BELL J. & T..... 305
BROWN W. GODBEE, & CO..... 325
CHABOT A., SEN..... 343
PATTERSON JAMES..... 578
SCHOLFIELD C., & CO..... 621
SMARDON WM. F..... 628
TESSIER MICHEL..... 645
TURNER ALBERT E., & CO..... 655

Borax.

CURRIE W. & F P.,& CO..... 371
POLIWKA EMIL, & CO..... 590

Bottlers. Ale & Porter

VICTORIA BOTTLING CO..... 663

Box and Ivory Rules.

GREEN THOS. E..... 11

Brass Founders & Finishers.

CHANTELOUP E..... 345
CUTHBERT & SON..... 283
DATE JOHN..... 375
DOMINION WIRE COILING CO..... 390
LYMBURNER & MATHEWS..... 513
MITCHELL ROBERT, & CO..... 547
ROGERS & KING..... 612
RUBENSTEIN BROTHERS..... 284, 617

Breweries.

CARLING & MACE..... 339
EKERS' BREWERY, H. A. Ekers..... 404
MOLSON JOHN H. R., & BROS..... 547
MONTREAL BREWING CO..... 550
REINHARDT'S BREWERY..... 601

Bricklayer.

SAUVAGEAU F., & BROS..... 13

Bridges—Iron and Composite.

CHAPLEAU G..... 4
DAY & DEBLOIS..... 378
De La VALLEE E. L., & CO..... 380
WHITE W. C..... 667

Brokers.

BAXTER JAMES, & CO., stock..... 298
BELLEAU & BAMFORD, insurance..... 16
BRYSON T. MAXWELL, & CO..... 329
CLERK ALTON F., stock..... 354
DROLET & ALARIE, insurance..... 394
FORGET L. J., & CO., stock..... 415
GRANT & CLOUSTON..... 440
HANSON BROTHERS, debenture..... 448
McLAREN H., & CO., metals, &c..... 524
MERCIER J. A., insurance..... 540
OSWALD BROTHERS, stock..... 569

Brokers—*Continued.*
PELOQUIN O., custom house..... 580
PREVOST HECTOR, & CO., custom... 593
SIMPSON J. CRADOCK, & CO., ins..... 627
WAKE FRANK A., custom house..... 662
WEIR W., & SONS, stock and exchange... 665

Brushes.
HILL & FORBES 456
McARTHUR, CORNEILLE & CO..... 517
MEAKINS & CO., manufacturers..... 538
POTTER WM. E..... 592

Builders.
BECKHAM HUGH..... 302
BOIRE ALFRED..... 11
CADIEUX & METIVIER..... 11
CHARTRAND & BISSON..... 8
CHESTER WM. E..... 350
CHISHOLM A..... 350
GABOURY ALP. .....*opp.* 421
LAROSE HUBERT & CO.....395, 492
LECOMPTE BENJ. H..... 12
LIDSTONE JOHN..... 509
McDONALD WM 520
NEVILLE ROBERT..... 562
ROYAL ELECTRIC COMPANY, builders and contractors of Electric light 617
SAUVAGEAU F., & BROS..... 13
WEIR ROBERT, & SON..... 665
WHITE W C., boilers, boats, bridges.... 667

Bustle Manufacturers.
CANNIFF STAR CORSET CO..... 338

Butter Dealers.
DALRYMPLE JAMES..... 373
GIARD J. A., & CO..... 432
LAWRENCE E. D., Waterloo..... 496
McBURNEY J. & D..... 517
McPHERSON D. A..... 526

Butter and Cheese Tryers.
DONALDSON ROBERT..... 390

Buttons, Wholesale.
LAMALICE BROTHERS..... 483
ROSS, HASKELL & CAMPBELL..... 614

Cabinet Makers.
ARMSTRONG G., & CO..... 291
AUBRY O..... 293
DOGHERTY W. F., & CO..... 388
FYFE CHARLES. *See adv opp and*..... 421
LABBE GEORGE H., & CO..... 476
LAPOINTE FRED. *See adv Opp Furniture and*..... 489
PAINCHAUD R. E..... 571
ROY & CO..... 616
STEEL JAMES..... 639
THOMPSON B., & S. H., & CO..... 649
THOMSON JAMES..... 649

Cabinet Makers' Materials.
COOKE J. W., & CO..... 360
DOMINION WADDING CO (THE). *See Adv opp Wadding Manufacturers and*..... 390
HENEY & LACROIX..... 454
PALLASCIO A..... 571
ROLLAND & BRO..... 613
WALKER JAMES, & CO..... 662

CHARLES FYFE,

Carpenter, Joiner, and Cabinet Maker,

No. 26 St. Lambert Hill,

MONTREAL.

Store and Office Fittings a Specialty.

Telephone 1355.

Cabs for Hire.
JACKSON E..... 535

Calico Printers.
MAGOG TEXTILE AND PRINT CO. 527

Canned Goods.
BONNER JOHN..... 315
CHOUILLION C. ALFRED, agent. *See Adv opp.*..... 351
HATTON D., & CO..... 450
HUNT, BARNES & CO..... 462
MASSON ARTHUR..... 536
POLIWKA EMIL, & CO..... 590

Card Board.
ALAIN THEO..... 286
BURLAND LITHOGRAPHIC CO..... 391
DENNISON MANUFACTURING CO... 6

Card Clothing.
LESLIE JAMES..... 506

Carpenters and Joiners.
BECKHAM HUGH..... 302
BOIRE ALFRED..... 11
BYRD WILLIAM..... 334
CADIEUX & METIVIER..... 11
CHARTRAND & BISSON..... 8
FYFE CHARLES..... 23
GABOURY ALP..... *Opp* 421
LAROSE HUBERT, & CO.....492 and 395
LECOMPTE BENJ. H..... 12
LIDSTONE JOHN.....8-509
McDONALD WM..... 520
ROY F. H..... 567
RUTHERFORD WM., & SONS..... 617
SAUVAGEAU F. & BROS..... 13
WEIR ROBERT, & SON..... 665

Carpet Beaters.
CARPET BEATING WORKS..... 340
CARPET BEATING..... 340
DOMINION STEAM CARPET BEATING CO. (THE)..... 340
MONTREAL CARPET BEATING CO... 550

Carpet Felting.
DOMINION STEAM CARPET BEATING CO. (THE)..... 340
McARTHUR ALEX., & CO..... 516
PATERSON J. W., & CO..... 575

Carpet Renovating.
CROWN CARPET AND PLUSH RENOVATING CO (THE)..... 340
DOMINION STEAM CARPET BEATING CO. (THE)..... 340

Carpets and Oil Cloths.
AU BON MARCHE..... 292
BAYLIS JAMES, & SON..... 298
COURTEMANCHE O..... 367
HUGMAN & NORTON..... 461
LAPOINTE FRED. *See Opp Furniture and*..... 489
SCOTT W., & SON, (Eastern carpets) 622
TORRANCE FORBES..... 651

Carriage and Sleigh Makers.
BERARD & MAJOR..... 307
GARIEPY J. T..... 13
KENDAL R. J. & N..... 475
LARIVIERE & LAPOINTE..... 491

Carriage and Sleigh Makers.—*Continued.*
LEDOUX B..... 5
QUESNEL F..... 596
RITCHOT F..... 8
ROY F. X..... 616
ROY M. U..... 8

Carriage Leather.
BACON BROS..... 294
CHOUILLON C. ALFRED, agent. *See adv opp.*..... 351
MONTREAL CARRIAGE LEATHER CO..... 550

Carriage and Harness Trimmings.
BACON BROTHERS..... 294
GOUDRON JULES..... 437
HENEY & LACROIX..... 454
LYMBURNER & MATHEWS..... 513
RUBENSTEIN BROTHERS..... 284, 617

Carriage Makers' Rules.
GREEN THOS. E..... 11

Cartage Agents.
SHEDDEN CO., THE (limited)..... 625

Carvers and Gilders.
LECOMPTE BENJ. H..... 12
VIROLLE PETER..... 661
WELDON GEO..... 665

Castings.
CHANTELOUP E..... 345
CLENDINNENG WILLIAM, & SON..... 355
CREVIER T..... 282
CUSSON, BELANGER & CO..... 13
IVES H. R., & CO..... 464
KEYSTONE SPRING AND METAL WORKS..... 472
PARKER MOSES..... 577
RALSTON M. W., & CO..... 598
ROGERS & KING..... 611
RUBENSTEIN BROTHERS..... 284

Cements.
BAKER J. D..... 295
BOUDRIAS G., & CO..... 316
BREMNER ALEXANDER..... 321
CAMPBELL & CO..... 336
CURRIE W. & F. P., & CO..... 371
McNALLY WM., & CO..... 526
PATERSON J. W., & CO..... 575
REED GEO. W..... 282

Cement Roofing.
MONTREAL ROOFING CO. *See adv lines outside front cover*..... 552
PATERSON J. W., & CO..... 575

Chemists & Druggists, Retail.
CAMPBELL KENNETH & CO..... 336
CANADA DYESTUFF AND CHEMICAL CO..... 337
CHESNUT & MANN..... 350
DANSEREAU J. C., M. D..... 374
DAWSON WALLACE..... 378
DYER W. A., & CO..... 403
GIROUX P. O..... 434
GRAY HENRY R..... 441
LACHANCE S..... 479
LEDUC DR. JOSEPH, & CO..... 501
LEONARD E..... 505

Chemists & Druggists Retail.—*Continued.*

LEWIS JOHN 508
LYONS JOHN T 514
McGALE B. E 521
McNICHOLS R 526
PALARDY'S PHARMACY 571
PICAULT & CONTANT 586
THAYER L. O., M.D., C.M 646

Chemists and Druggists, Wholesale.

CAMPBELL KENNETH, & CO 336
EVANS, SONS & MASON 407
KERRY, WATSON & CO 472
LEONARD EDMOND 505
LYMAN, SONS & CO 513

Chester's Cure.

CHESTER WILLIAM E 350

Children's Underclothing.—See Ladies' and Children's Underwear.

Chocolate Manufacturers.

VIAU & FRERE 659

Church Ornaments, etc.

BEULLAC R 309
CHANTELOUP E 345
DESAULNIERS FRERES & CIE 383
FRECHON, LEFEBVRE & CIE 418

Cigar Mnfrs.

BRUNET J. E., & CO 326
JACOBS H., & CO 465
MICHAELS NATHAN 542, 543
PENNINGTON, RUNK & CO 581
STONEWALL JACKSON CIGAR FACTORY 465, 640

Cigars and Tobaccos.

BRUNET J. E. & CO 326
DUFRESNE & MONGENAIS 398
FISH, HYMAN & CO 412
GOLDSTEIN R., & CO 436
MICHAELS NATHAN, wholesale and retail 542, 543
QUINTAL N., & FILS 597
RATTRAY J., & CO., manufacturers 599

Circulating Libraries.

ASHFORD C 291

Civil Engineers.

BEAUDRY J. A U 301
De la VALLÉE E. L., & CO 380
GOAD CHAS. E 435
LESAGE SIMON 506
RESTHER, RESTHER & VANIER 602
SIMPSON C. G. C 7
VANIER J. EMILE 658
WALBANK W. McL., B.A.S., P.L.S 662

Clocks.

CHANTELOUP E., Church tower 344, 345
COURTEMANCHE O 367
EAVES ALFRED 403
EAVES WILLIAM 504
FORCIMMER E., & CO 414
GRANT H., & SON 449
JONES JOHN H., & CO 468
METROPOLITAN MNFG. CO 541

Clocks—*Continued*

NELSON H. A., & SONS, wholesale 562
SHARPLEY RICE, & SONS 624
WATSON & PELTON, marble 664

Clothiers & Outfitters, Retail.

BROWN GEO., & SONS 325
DAY & DUGAS 378
DeTONNANCOUR LOUIS C 387
FARQUHARSON WILLIAM 409
FRANCHERE L. O 417
GIBB & CO 431
GIROUARD VICTOR 434
GLASS C. G 435
GOLTMAN S 436
INGLIS R. J 464
KANRICH I., wholesale and retail 469
LAVALLÉE A 493
LEBLANC & PARADIS 499
McENTYRE D., & SON 521
McENTYRE J. & E 521
MICHON J. G 11
MILLOY J. J 546
PHELAN M 585
PRIEUR F 594
RICHARDS JOSEPH & SONS 606
SEATH R., & SONS 622
SMITH & CO 629
VIGER & GRUNDLER 660
WILSON ROBERT C 660

Clothiers, Wholesale.

EWAN WILLIAM, & SON 407

Cloths, Tweeds, &c.

CANTLIE, EWAN & CO 338
GAULT BROTHERS & CO 426
GREENSHIELDS S., SON & CO 442
McLACHLAN BROS. & CO 524
ROBERTSON, LINTON & CO 610

Coal Oil.

BOUDRIAS G., & CO 316
BREMNER ALEXANDER 321
COLE FRED. R 357
DOUGALL & CO 391
DUCLOS F 12
MARTIN JOHN & SONS 533
MOORE & DEACON 554
SICOTTE A., & SON 13

Coal Merchants.

ARNTON THOMAS S 291
BAILE ANDREW 294
CAMERON G. W 335
CONTIGAN JOHN, & CO 363
De la VALLEE E. L. & CO. *See Adv. facing contents and* 380
DOMINION (The) COAL & SHIPPING CO 389
FORTIN LOUIS 416
HARTT GEORGE F 450
LEE W. L 501
LEE & COHEN 501
LEWIS H. N 508
MOORE T. F., & CO 554
MUIR WM., & SON 558
O'BRIEN JOSEPH, & CO 566
PATENAUDE & CO 575
POUPARD ALPHONSE 592
READY RICHARD 600

TELEPHONE 1927.

JOSEPH WILSON,

DEALER IN ALL KINDS OF

COAL

AND

UPPER CANADA

FIREWOOD

CONSTANTLY ON HAND

EVERY DESCRIPTION

—OF—

Cut and Split Kindling Wood,

HARD AND SOFT,

152 WILLIAM STREET.

JOSEPH WILSON,

Commerçant toutes sortes de

CHARBON

—ET—

Bois de Chauffage

DU HAUT CANADA,

TOUJOURS EN MAIN

TOUTE ESPÈCE DE BOIS FRANC ET DE BOIS MOU, SCIÉE ET FENDU,

152 RUE WILLIAM.

Coal Merchants—*Continued.*

ROBERTSON FARQUHAR..... 609
WHELAN D..... 666
WILSON JOSEPH. *See Adv. opp*

Coal Oil Stoves.—See Stoves, Coal Oil.

Coal Tar.

McARTHUR ALEX., & CO..... 516
PATERSON J. W., & CO..... 575

Cod Liver Oil.

CAMPBELL'S FAMOUS "SKREL"..... 336

Coffee and Spice Mills.

BECKHAM ROBERT..... 302
BOURGEAU & HERRON..... 318
CHOUILLOU C. ALFRED, agent. *See Adv opp*..... 351
DUFFY J. J., & CO..... 398
EWING S. H. & A. S..... 407
LIFFITON C. A. & CO..... 509
MARROTTE S..... 532
VIAU & FRERE..... 659

Collector.

LEVY HENRY T..... 508

Colleges.

FETTES COLLEGE SCHOOL, Traill OMAN, M. A..... 569

Colors.—See Paints, Oils, Colors.

Commission Agents.

BRUNET J. E., & CO..... 326
CHOUILLOU C. ALFRED, agent. *See adv opp*..... 351
FRASER DONALD..... 418
RAE JACKSON..... 598

Commission Merchants.

BLACK & LOCKE..... 311
BOUCHER EPHREM..... 316
BROCK & CO., general..... 323
BRUNET J. E., & CO..... 326
CHAPMAN HENRY, & CO..... 346
CHAPMAN W. B., & CO..... 346
DOUGALL & CO..... 391
DUCLOS JOSEPH, & CO..... 397
GURD JOS. L..... 446
HART O. & E..... 450
HICKS M., & CO..... 4[illegible]5
HODGSON BROTHERS..... 457
LAPORTE, MARTIN & CIE..... 490
LECOMPTE & PIGEON..... 500
LORD JAMES, & CO..... 511
McBURNEY J. & D..... 517
McINDOE & VAUGHAN..... 523
MORIN & CO..... 555
MUNDERLOH & CO..... 558
MUNN STEWART & CO..... 559
NORRIS & CARRUTHERS..... 564
OSGOOD C. N. D..... 569
WALKER J. R..... 662
WILSON WALTER, & CO..... 669

Commissioners for taking Affidavits.

BAYNES O'HARA, B.C.L., Manitoba, Ontario, Quebec, N.S., N.B..... 299
CALDWELL, TAIT & WILKS, Quebec, Ontario and Manitoba..... 335
CLEVELAND G. F..... 354
CRANKSHAW JAMES..... 369

Commissioners for taking Affidavits.— *Continued*

DUFF JOHN M. M., Quebec, Ontario, New Brunswick, Manitoba, &c. 398
FATT SAMUEL C., Quebec, Ontario, Nova Scotia and New Brunswick, &c. 409
HANSON BROTHERS, Quebec, Ontario, Manitoba, New Brunswick. 448
KITTSON & REDDY, Quebec, Ontario and Manitoba. 474
PAPINEAU, MARIN & MACKAY. 572
STUART & FAIR. 641
WARD HENRY, & CO., *See Adv lines outside back cover* 663

Companies.

CANADA, THE, BANK NOTE ENGRAVING AND PRINTING CO. (Limited) 336
CANADA FIBRE CO. 337
CANADA GLASS SILVERING AND BEVELLING CO. 337
CANADA JUTE CO. (Limited), mnfrs. linen, jute and cotton bags 337
CANADA PAPER CO. (Limited),
CANADA WIRE COMPANY, mnfrs. galvanized steel barb wire fencing 339
manufacturers paper 337
CANADIAN RUBBER CO. (THE), rubber goods 338
CANADIAN SUBSCRIPTION CO. 338
CANNIFF STAR CORSET CO. (THE), corsets, hoop skirts 338
CHESEBROUGH MANUFACTURING CO., manufacturers of vaseline, E. A. Hewitt, agent 350
DOMINION COAL AND SHIPPING CO., THE 389
DOMINION PAPER CO 389
DOMINION WADDING CO. *Opp Wadding Mnfrs. in Classified Directory* 390
DOMINION WIRE COILING CO. 390
EDDY, THE E. B. MANUFACTURING COMPANY 404
EDISON ELECTRIC COMPANY 404
GAZETTE PRINTING CO. 428
GOODYEAR RUBBER COMPANY
GRANBY RUBBER CO. 439
OF CANADA, rubber goods 437
LANG MANUFACTURING CO. 486
METROPOLITAN MANUFACTURING CO. 541
MONTREAL BILL POSTING CO. 549
MONTREAL BISCUIT CO. 549
MONTREAL BREWING CO 550
MONTREAL CARPET BEATING CO. 550
MONTREAL CARRIAGE LEATHER CO. 550
MONTREAL FURNITURE CO. 550
MONTREAL LOAN AND MORTGAGE CO. 550
MONTREAL ROOFING CO 552
MONTREAL STEAM LAUNDRY CO. *Lines outside front cover and* 552
MONTREAL SUSPENDER CO 552
QUEBEC STEAMSHIP CO. 596
RICHELIEU & ONTARIO NAVIGATION CO. 606
ROYAL ELECTRIC CO. (THE) 617
THE CANADA BANK NOTE CO. 646
VACCUUM OIL CO 656

Condiment for Horses, &c.

CAMERON ALLAN 282

Confectioners, Wholesale.

HENDERSON MANUFACTURING CO. (THE) 454
LANG MANUFACTURING CO. (THE) 486
LUTTRELL JOSEPH, & CO. 513
TESTER JAMES W., & CO. 646
VIAU & FRÈRE 659

Confectioners, Wholesale and Retail.

AIRD JAMES M. 286
CHOULES JAMES 351
McKEOWN JAS. H. 524
STEWART T. 640
WATT ALEX. 665
WYLIE'S BAKERY AND CONFECTIONERY 672

Contractors.

BECKHAM ROBERT 302
BEEMER HORACE J., railway 303
BOIRE ALFRED 11
BRUNET AL. 8
CADIEUX & METIVIER 11
CHAPTRAND & BISSON 8
CHISHOLM A 350
DE LA VALLEE E. L., & CO. *See adv facing Contents and* 380
FRAPPIER ONESIME 418
FYFE CHARLES. *Opp Carpenters and Joiners in Classified Directory and* 421
GABOURY ALPH. *opp* 421
LAROSE HUBERT, & CO. 395, 492
LAVERS WM 495
LECOMPTE BENJ. H. 12
LIDSTONE JOHN 8–509
McDONALD WM 520
MONTREAL ROOFING CO. *See adv lines outside front cover and* 522
MORRISON JOHN, & SON 557
ROYAL ELECTRIC COMPANY, contractors and builders Electric Light 568
RUTHERFORD WM., & SONS 617
TAYLOR J. & H., railway engineers &c., supplies 644
WEIR ROBERT, & SON 665

Contractors' Materials.

BACON BROS. 294
DE LA VALLEE E. L., & CO. *See adv facing Contents and* 380

Cook's Friend.

McLAREN W. D., manufacturer 361

Coopers.

CAMERON ALLAN 282
CHANTELOUP ERNEST 345
LAWES WM., & CO. 497

Coppersmiths.

CHANTELOUP ERNEST 345
CUTHBERT & SON 283
DATE JOHN 375
HORTON F. 459
MITCHELL ROBERT, & CO. 547

Cordage.

CONVERSE MANUFACTURING CO. 360

Cords, Tassels, Fringes, &c.

MOULTON & CO 557

Cork Manufacturers.
CANADIAN CORK CUTTING CO., 293
DOYLE J. E., & CO. 392

Corset Manufacturers.
CANNIFF STAR CORSET CO. 338
GRENIER C. J. 442

Corsets
BROWN W. GODBEE. & CO. 325
CORSET STORE, THE 363
THE CORSET STORE 646

Cotton Manufacturers.
CHAMBLY COTTON CO., Rankin, Beattie & Co., agents 599
MAGOG TEXTILE AND PRINT CO. 527

Cotton and Woollen Mill Supplies.
LESLIE JAMES 506

Crockery, China, Glassware.
CASSIDY JOHN L., & CO 342
COURTEMANCHE O. 367
JORDAN & LOCKER 468
WILEY A. T., & CO. 668

Crucibles.
BREMNER ALEXANDER 321
CHESTER WILLIAM E. 350

Curtain Chains.
DOMINION WIRE COILING CO. 390

Curled Hair.
CANADA FIBRE CO. (THE) 337

Curtain Stretchers.
SURVEYER L. J. A., manufacturer. 642

Curtains and Coverings.
COOKE J. W., & CO. 360

Custom House Agents.
BEAUVAIS ED. 302
BRYSON T. MAXWELL, & CO. 329
PELOQUIN O 580
PREVOST HECTOR, & CO. 593
TROTTER BROS. 653
WAKE FRANK A. 662

Cut Glass Works.
CASTLE & SON 342

Cutler.
FOWLER JAMES 417

Cutlery.
DRAPEAU, SAVIGNAC & CO. 395
FOWLER JAMES 417
HOLLAND R. HENRY, & CO. 458
JONES JOHN H., & CO., wholesale 468
SURVEYER L. J. A. 642

Dairymen.
GIARD J. A., & CO. 432

Decorators and Frescoers.
ARCHAMBAULT E., jun. 290
BARBEAU NAP. V. 296
BEAULIEU D. A., *See adv opp Painters*
BERTRAND O. J. 309
BRUNET A. L. 8
CASTLE & SON 342

Decorators and Frescoers.—*Continued.*
CAUCHON O. 285
COOKE J. THOS. 360
CRAIG ALEXANDER M. 368
DENIS L. N. 382
DENIS PIERRE 382
DEZOUCHE GEORGE C., & SONS 387
FARRELL J. P., & CO. 8
GAGNIER C. S. 427
GORMAN M. 437
KIMBER J., & SON 472
KNAPP C., & CO 11
LAPERRIERE E. F. 488
LAURIN G., & FILS 494
LAURIN J. B., & CO 494
LAVOIE O. M. 496
MILLER H. A. 544
MURPHY JOHN 559
OWENS J. B. 570
PAUZE & LAMOUCHE 13
POLITO T. 577
ROBY & ARCHAMBAULT 611
YOUNG WILLIAM, & CO. 673

Dentists.
ANDRES DR. SAMUEL J., L.D.S. 289
BOURDON J. H., L.D.S. 317
SEERS F. X., L.D.S 622
TRESTLER & GLOBENSKY, DRS. 652
YOUNG W. H. DION, D.D.S., L.D.S. 672

Designers.
CASTLE & SON 342
WALKER J. H. *See Adv opp* 662
WISEMAN JAMES L. *See adv opp Wood Engravers.*

Diamond Importers.
SCHWOB BROTHERS 621
WALKER W. S. 662

Diamond Setters.
COCHENTHALER M. 356
MILLER & BREMNER. *See adv opposite Jewellery* 544
MONGEAU & BAKER 548

Dies.
CLELAND JAMES 354
DONALDSON ROBERT 390
KIEFFER & QUESNEL 472

Die Sinkers.
BISHOP GEORGE (THE) ENGRAVING & PRINTING CO. 310
DAWSON G. W. 378
LANE WILLIAM 486-487

Directory Publishers.
FULLER O. L. 421
LOVELL JOHN, & SON 475

Dog Collars.
RUBENSTEIN BROS. 284, 617

Door Lights and Gas Globes.
CASTLE & SON 342

Doors, Sashes and Blinds.
BECKHAM ROBERT 302
BROUILLETTE C. 324
DONNELLY P. 390
EDDY (THE) E. B. MANF'G. CO. 404
MANTHA J. B., & CO. 530
PAQUETTE JOSEPH 573
PREFONTAINE TOUSSAINT. *Opp Lumber and Timber* 593

Doors, Sashes and Blinds.—*Continued.*
ROBERT JOSEPH, & SONS..... 609
RUTHERFORD WM., & CO. 617
SHEARER JAMES..... 625
TRUDEAU & TREMBLAY..... 653

Drain Pipes.
BOUDRIAS G., & CO..... 316
BREMNER ALEXANDER..... 321
CURRIE W. & F. P., & CO..... 371
McNALLY WM., & CO..... 526
MARTINEAU FRS..... 534

Druggists, Retail.—See Chemists & Druggists.

Druggists, Sundries.
CHOUILLON C. ALFRED, agent. *See Adv. opp*..... 351
PALMER J., & SON..... 572

Druggists, Wholesale.
CAMPBELL KENNETH, & CO..... 336
EVANS SONS & MASON..... 407
KERRY, WATSON & CO..... 472
LYMAN SONS & CO..... 513

Dry Goods, Wholesale.
BOURGOUIN, DUCHESNEAU & CO.... 318
BROPHY, CAINS & CO..... 323
BROWN JAMES, & SON..... 325
CLARK JAS. T. 353
DELAUNAY ERNEST..... 379
GAULT BROTHERS & CO..... 426
GILMOUR J. Y., & CO. 433
GREENSHIELDS S., SON & CO..... 442
HODGSON, SUMNER & CO 457
LAMALICE BROS..... 483
LEGER & CO..... 503
LINDSAY, GILMOUR & CO..... 509
MACLEAN JOHN, & CO., fancy..... 516
McLACHLAN BROS. & CO..... 524
MAY THOMAS, & CO., fancy..... 538
MINTO, LAVIGNE & CO..... 546
PATERSON, KISSOCK & CO., fancy.... 576
ROBERTSON, LINTON & CO..... 610
ROSS, HASKELL & CAMPBELL, fancy 614
THIBAUDEAU BROTHERS & CO 647
THOURET, FITZGIBBON & CO. 650
WALKER BROS..... 662

Dry Goods—Retail.
ARCAND FRÈRES..... 289
AU BON MARCHE..... 292
CARSLEY'S..... 341
DAWSON T. J., & CO., fancy..... 378
MURPHY JOHN, & CO..... 559
ROWELL GEORGE H. 615

Dyers and Scourers.
BRITISH AMERICAN DYEING CO..... 323
DeFONTENY G., & CO..... 379
CANADA STEAM DYE WORKS, J. Langhoff 13
HODGSON CHARLES, hats and feathers..... 457
KELLER FRANK, furs..... 14
LANG-HOFF JOS..... 13, 486
MITCHELL JAMES..... 546
ROYAL STEAM DYEING WORKS, J. L. Jensen..... 617

Dye Wood.
KERRY, WATSON & CO..... 472
LYMAN, SONS & CO..... 513

Dye Stuffs.
CANADA DYESTUFF & CHEMICAL CO 337
LETOURNEUX J. T 507
McARTHUR, CORNEILLE & CO..... 517
YOUNG & SON. *See adv. opp. Paper makers*

Earthenware Manufacturers.
CLEMENTSON BROS..... 354

Edge Tools.
MOCOCK T. J., & CO..... 547

Egg Cases.
MAJOR MANUFACTURING CO..... 529
MILLER BROS. & CO., self-counting.... 544
SIMS L. D., & CO., self-counting..... 627
STAR COLLAR AND BOX CO..... 638

Elastic Web.
REA DAVID, importer..... 600
CHOUILLON C. ALFRED, agent. *See adv. opp*..... 351

Electric Lamps.
ROYAL ELECTRIC COMPANY..... 617

Electric Light Machine Mnfrs.
EDISON ELECTRIC LIGHT SYSTEM.. 404
ROYAL ELECTRIC COMPANY (THE) 617
ROYAL ELECTRIC LIGHT CO (THE) 617

Electroplated Ware.
CASSIDY JOHN L. & CO..... 342
HENDERY & LESLIE..... 454
JONES JOHN H., & CO..... 468
SIMPSON, HALL, MILLER & CO..... 627
WATSON & PELTON..... 664

Electroplaters.
BEAUDRY NARCISSE..... 301
HENDERY & LESLIE..... 454
LYMBURNER & MATHEWS..... 513
RUBENSTEIN BROTHERS..... 284, 617
WATSON & PELTON 664

Electrotypers.
BURLAND LITHOGRAPHIC CO..... 331
DOMINION TYPE FOUNDING CO..... 7
KOPPEL C. W. *See adv. opp. Engravers Wood*
MORRISON ANDREW, & SON..... 557

Embroideries.
BEUTHNER BROS..... 309
CARSLEY'S..... 341

Enamellers.
MONTREAL RUBBER STAMP WORKS. 552

Engineers.
BRISSETTE S. J..... 322
LESAGE SIMON..... 506
MILLER BROS. & MITCHELL..... 544
WEIR J. & R..... 665
WELLS GEORGE..... 666

Engineer, Electrical
LAWSON A. J..... 498

Engineers—Sanitary.
BEAUDRY J. A. U..... 301
LESAGE SIMON..... 506
WALBANK W. McLEA, B.A.S., P.L.S.. 662

C. W. KOPPEL,

Engraver on Wood • • and Electrotyper,

210 ST. JAMES STREET.

Wood Cuts & Electrotypes

Of Every Description,

Pictoral,
Architectural,
Ornamental,
& Mechanical,

For Adveristing purposes, Catalogues, &c., executed in the ***Best Style*** and at the ***Lowest Prices.***

Send for Specimen and Prices before you order elsewhere.

C. W. KOPPEL,

Graveur sur Bois et Clicheur,

210 RUE ST. JACQUES.

Gravures sur Bois et Clicheries de toutes sortes.

PORTRAITS,
ARCHITECTURE,
ORNEMENTS
ET
MECANIQUE POUR ANNONCES.

CATALOGUES

Exécutés dans les MEILLEURS GOUTS et au plus BAS PRIX.

Envoyez pour les ÉCHANTILLONS et les PRIX avant de donner votre ORDRE AILLEURS.

Engineers' Supplies.

FENWICK & SCLATER..... 410
IVES H. R., & CO..... 464
TAYLOR J. & H..... 644

Engravers.

BEAUDRY NARCISSE..... 301
BISHOP (THE GEO.) ENGRAVING AND PRINTING CO..... 310
BURLAND LITH. CO..... 330
CANADA (THE) BANK NOTE ENGRAVING & PRINTING CO., limited 336
DAVIDSON WM. C., & CO..... 376
DAWSON BROS..... 377
DAWSON G. W..... 378
DESBARATS GEO. E. & SON, The Ives process..... 383
GEBHARDT-BERTHIAUME (THE) LITHOGRAPHING AND PRINTING CO..... 428
KOPPEL C. W., wood. *See adv opp*
LANE WILLIAM..... 487
MONGEAU & BAKER..... 548
MONTREAL RUBBER STAMP WORKS 552
REINHOLD R..... 602
RUBENSTEIN BROTHERS..... 284
SOMERVILLE, BENALLACK & CO.... 632
WALKER J. H., wood. *See Adv opp and* 662
WHELAN & CO..... 666
WISEMAN JAMES L., wood *See adv opp Wood Engravers and*..... 671

Engravers, Wood.

CANADA BANK NOTE ENGRAVING & PRINTING CO..... 646
KOPPEL C. W., *See adv opp*
WALKER J. H. *See adv opp p*..... 662
WISEMAN JAS. L. *See adv. opp. Wood Engravers and*..... 671

Engravings, Chromos, Oil Paintings, Photographs, &c.

HEASLEY GEO. H..... 451
LECOMPTE BENJ. H..... 12
McARAN JAMES..... 516
SCOTT W., & SON..... 622
VIROLLE PETER..... 661

Envelope Manufacturers.

CANADA PAPER CO..... 14, 337
DENNISON MANUFACTURING CO.... 6
WILSON J. C., & CO..... 669

Essential Oils.

JONAS HENRI & CO..... 468
NORTON P. H..... 566
SILVERMAN LYON..... 626
TELLIER, ROTHWELL & CO..... 645

Exporters.

BRICE ALFRED J., produce..... 322
De La VALLEE E. L., & CO..... 380
LEVIN B., & CO., raw furs..... 508
NIVIN WM., produce..... 563
STEINER JOS., & BROS., furs, skins.... 639

Express Companies.

JACKSON E., furniture..... 535
KING'S CITY EXPRESS, Peter King, prop..... 475
KING FRANK, piano and safe..... 475

Fancy and Staple Dry Goods.
See Dry Goods.

Fancy Goods, Retail.
DAWSON T. J., & CO 378
GRAVEL ADOLPHE 441
HOLLAND GEORGE A 458
IRWIN E., & CO 464
LECOMPTE BENJ. H 12
MARTINEAU EDOUARD ALFRED 535
McARAN JAMES 516
MURPHY JOHN, & CO 559
PALMER J. & SON 574
ROWELL GEORGE H 615
SHARPLEY RICE, & SONS 624
SOLY I. N 632
WATSON & PELTON 864

Fancy Goods, Wholesale
BOURGOUIN, DUCHESNEAU & CO 318
BROPHY, CAINS & CO 323
CHOUILLOU C. ALFRED, agt. *See adv opp* 351
GILMOUR J. Y., & CO. 433
HODGSON, SUMNER & CO 457
HOLLAND R. H., & CO 458
JONES JOHN H., & CO 468
LEGER & CO 503
LINDSAY, GILMOUR & CO 509
MARTINEAU ED. ALF 535
NELSON H. A., & SONS 562
PALMER J., & SON 572
REINHARDT MANUFNG CO 601
THOURET, FITZGIBBON & CO 650
WALKER BROS 662
WIGHTMAN, RAMSAY & CO 667

Feather Manufacturers.
LEBLANC MADAME J. H 499
SNOW WILLIAM 630

Feed Grinders.
McMARTIN J. A., & CO 525

Feed Stores.
SCOTT JAMES 622

Felt Boots.
CANADIAN RUBBER CO 338

Feather Cleaners and Dyers.
BRITISH AMERICAN DYING CO 323
HODGSON CHAS 457
LEBLANC MADAME J. H 499
SNOW WILLIAM 630

Fertilizers.
VASEY THOS. E 658

File and Rasp Manufacturers.
FENWICK & SCLATER 410
OUTRAM G., & SON, Dominion File Works 570

Filters.
GRENIER VITAL 11
PROWSE GEO. R 595

Fire Bricks and Fire Clay.
BAILE ANDREW 294
BREMNER ALEXANDER 321
CURRIE W. & F. P., & CO 371
LEE W. L 501
McNALLY WM., & CO 526

Fire Engines.
GARDNER ROBERT, & SON 425
LAURIE JOHN, & BRO., automatic 494
McINTOSH JOHN, & SON 523
McMARTIN J. A., & CO 525
MACHINERY SUPPLY ASSOCIATION 527

Fire Safes.—See Fire and Burglar Proof.

Fire Wood.
COSTIGAN JOHN, & CO 363
LEE W. L 501
LEE & COHEN 501
O'BRIEN JOSEPH, & CO 566
PATENAUDE & CO 575
POUPARD ALPHONSE 592
ROBERTSON FARQUHAR 609
WILSON JOSEPH. *See adv opp Coal Merchants, in Advertisers Classified Directory.*

Fish, Fresh, Smoked, etc.
DUBOIS WILLIAM 396
HATTON D., & CO 450
HUNT, BARNES & CO 462
LARIVE & RAYMOND 491
LEONARD BROS. 505
LORD JAMES, & CO 511
PHELPS GEO. F 584

Fishing Tackle.
BOYD T. W., & SON 319
DARLING WILLIAM, & CO., nets 375
ROSS GEO. D., & CO., nets 614
SURVEYER L. J. A 642
WARMINTON R. & W 664
WIGHTMAN, RAMSAY & CO 667

Flavoring Extracts.
BOURGEAU & HERRON 318
JONAS HENRI, & CO 468
NORTON P. H 566
SILVERMAN LYON 626

Florists.
CAMPBELL COLIN 336
DAVIDSON W. B., & SONS 376
GORMAN M 437
MARTIN A 535
MONTREAL FLORAL NURSERIES 551
WILSHIRE BROS 669

Flour, Grain, &c.
McBURNEY J. & D 517
McPHERSON D. A 526
NORRIS & CARRUTHERS 564

Flour Sacks.
EARLE BROS 403
WILSON J. C., & CO 669

Folding Beds.
DOGHERTY W. F., & CO. 388
PARKER MOSES, iron 577

Foreign Goods.
MUNDERLOH & CO 558
REA DAVID, importer 600
SCHEYER HERMANN S 621
THOURET, FITZGIBBON & CO. 650
WULFF & CO., importers 672

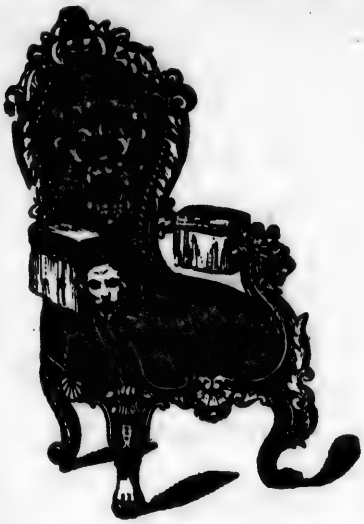

Fred. Lapointe.

Manufacturier et Marchand de

MEUBLES,

En Gros et en Detail,

1447 Rue Sainte-Catherine,

Près de la Rue Beaudry,

MANUFACTURE,

RUE JOSEPHAT,

Entre les rues Ste Catherine et Mignonne.

MONTREAL.

40 Nouveaux Patrons de

SETS DE CHAMBRES,

EN FRENE et en NOYER NOIR,

Avec Dessus en Marbre,

A des conditions faciles.

Aussi un grand assortiment de *Canapés, Sofas Lits*, depuis $3.00 à $20.00.

Sets de Salons, toutes sortes de *Couchettes, Sideboards, Tables.*

100 *Sortes de Chaises* différentes, depuis 30 *Cents* à $10.00, ainsi qu'une grande variété de *Chaises Berçantes, Fauteuils, Etc.*, à des prix qui défient toute compétition.

Forwarding Agents.

BRYSON T. MAXWELL, & CO..... 329
BLANCHARD J. B..... 312
JAQUES G. E., & CO..... 465
MUNDERLOH & CO..... 558
PELOQUIN O 580
PREVOST HECTOR, & CO..... 593
SHEDDEN CO., THE (limited)..... 625
TROTTER BROS..... 653
WAKE FRANK A..... 662

Foundry Facings and Supplies.

LEE & COHEN..... 501
LEE W. L..... 501

Fringes, Tassels, Cords, etc.

MOULTON & CO., proprietors Montreal Fringe and Tassel Works..... 557

Founders.

CHANTELOUP E..... 345
CLENDINNENG WM., & SON..... 355
CREVIER T., St Mary's..... 282
COPP BROS., ... 362
RHEAUME, BELANGER & CO..... 13
CUTHBERT & SON..... 283
DAY & DEBLOIS 378
EAGLE FOUNDRY, Geo. Brush, prop. *opp* 328
IVES H. R., & CO..... 464
McINTOSH JOHN, & SON 523
PARKER MOSES..... 577
RALSTON M. W., & CO..... 598
ROGERS & KING..... 612

Fruit Dealers.

BONNER JOHN..... 315
BOUCHER EPHREM..... 316
HART O. & E..... 450
HATTON D., & CO 450
HUNT BARNES & CO..... 462
LAPORTE MARTIN, & CIE..... 490
TESTER JAMES W., & CO..... 646

Fur Dressers and Dyers.

EXCELSIOR FUR DRESSING AND DYEING WORKS..... 16
KELLER FRANK..... 14
MONTREAL FUR DRESSING AND DYEING WORKS..... 11

Furnace Builders.

BELLAVANCE E..... 305
CHARPENTIER & PORCHERON..... 348
CHESTER WILLIAM E..... 350
CLENDINNENG WM., & SON..... 355
CREVIER T..... 282
COPP BROS., ... 362
DAY & DEBLOIS..... 378
GURNEY E. & C., & CO..... 446
McCLARY MANUFACTURING CO..... 518
OUIMET DAVID..... 11
SICOTTE A., & SON..... 13

Furniture.

BEULLAC R., Church..... 309
COURTEMANCHE O..... 367
DOGHERTY W. F., & CO..... 388
ELVIDGE A., polisher..... 11
HARRIS J., second hand..... 449
KING WILLIAM, & CO..... 474
LABBE GEO. H., & CO., mnfrs 476
LABELLE H. P., & CIE., mnfrs..... 477
LAPOINTE FRED. *See adv opp*.....

Furniture.—*Continued*

LECLERC & CUSSON 500
McGARVEY OWEN, & SON, mnfrs..... 521
METROPOLITAN MNFG CO..... 541
MONTREAL FURNITURE CO., Limited, mnfrs..... 550
PAINCHAUD R. E..... 571
PARSONS S. R..... 576
ROY & CO 616
SCOTT W., & SON, Art furniture..... 622
STEEL JAMES..... 639
TEES & CO..... 645

Furnishings.—See Gents' Furnishings.

Furriers, Retail.

BOURDEAU J. R..... 317
BRAHADI A..... 320
DESLAURIERS J E..... 385
FOURNIER E..... 417
HENDERSON JOHN, & CO..... 453
LANTHIER A..... 488
LANTHIER & CO..... 488
LATOUCHE J. A., & CO..... 492
LORGE & CO..... 512
NELSON ALEX & CO..... 561
REIPLINGER JOHN..... 601
REYNOLDS C. J..... 604
RIEPERT & CO..... 607
ROBERT C., & CO..... 608
ROBERTSON & CO..... 609
SAMUEL WILLIAM..... 619

Furriers, Wholesale.

GNAEDINGER L., SON & CO.,..... 435
GREENE & SONS COMPANY..... 442
LEVIN B., & CO.,..... 508
REIPLINGER JOHN..... 601
SAMUEL WM 619
SILVERMAN, BOULTER & CO..... 626
STEINER JOS., & BROS..... 639

Galvanized Iron Cornices.

CHARPENTIER & PORCHERON..... 348
DRAPEAU, SAVIGNAC & CIE..... 395
MONTREAL ROOFING CO., *See adv. lines outside front cover and*..... 552
REED GEO. W..... 282
SICOTTE A., & SON..... 13

Galvanized Steel Wire Fencing.

CANADA WIRE COMPANY..... 337

Gas Fitters.—See Plumbers and Gasfitters.

Gasoline.

BREMNER ALEXANDER..... 321
MARTIN JOHN & SONS 533

Gas Fixtures.

CHANTELOUP E..... 345
MITCHELL ROBERT, & CO..... 547

Gas Globes.—See Door Lights and Gas Globes.

Gas Lustres, Casaliers.

CASSIDY JOHN L., & CO..... 342
CHANTELOUP E..... 345
SHARPLEY RICE, & SONS..... 624

Gelatine Manufacturers.

POLIWKA EMIL, & CO..... 590
TELLIER, ROTHWELL & CO..... 645

General Bazaar.

ROWELL GEO. H..... 615

General Merchants.

ADAMS C. R..... 285
BRUNET J. E. & CO..... 326
CURRIE W. & F. P., & CO..... 371
DOMINION COAL & SHIPPING CO. (The)..... 389
POLIWKA EMIL, & CO..... 590
RANKIN, BEATTIE & CO..... 599
ROSS BROS. & CO..... 614
ROSS W. R., & CO..... 614
SEMPLE JOHN H..... 623
THOMPSON B. & S. H., & CO..... 649
TORRANCE DAVID, & CO..... 651
WAKE FRANK A..... 662
WALKER J. R..... 662
WINN & HOLLAND..... 670

Gent's Furnishings, Retail.

BISSONNETTE & CO 310
BROWN GEO., & SONS..... 325
GIBB & CO..... 431
GLASS C. G..... 435
GRAHAM BROS..... 439
PHELAN M..... 584

Gentlemen's Furnishings, Wholesale.

CRAIG H. M..... 368
GREENE & SONS CO 442
TOOKE BROS..... 650

Glass Plate.

MONGENAIS, BOIVIN & CO..... 548

Gilders.

BEAULIEU D. A., *opp Painters*.....
CASTLE & SON..... 342
DEZOUCHE GEORGE C., & SONS..... 387
LYMBURNER & MATHEWS., metal..... 513
MILLER H. A..... 544
MURPHY JOHN..... 559
ROBY J. ALPH..... 611
RUBENSTEIN BROTHERS..... 284-617
VIROLLE PETER..... 661
WELDON GEORGE..... 665

Ginger Ale and Cider Mnfrs.

BEAUDOIN J. E..... 300
BLACKWOOD R., & CO..... 311
CHRISTIN JOSEPH, & CIE..... 351
COOPER ARTHUR..... 360
GURD CHARLES, & CO..... 445
ROBILLABD C. & CO 610

Ginger Beer Manufacturers.

CHRISTIN JOS., & CIE..... 351
COOPER ARTHUR..... 360
MILLAR ROBERT..... 542
ROBILLARD C., & CO..... 610
TIMMONS M., & SON..... 650

Glass Benders.

GRIMSON G. & J. E 443

Glass Etchers.

GRIMSON G. & J. E..... 443

Glass Gilding.

CASTLE & SON..... 342
LAVOIE O. M..... 496

Glass Signs.

MICKS S. N..... 455

Glass Silverers.
CANADA GLASS SILVERING AND BEVELLING CO..... 337

Glass Stainers.
GRIMSON G. & J. E..... 443

Glue Manufacturers.
FOX ALBERT..... 417
FOX THOS. M..... 417
POLIWKA EMIL, & CO..... 590
STUART E. J., & CO..... 633

Glue—Wholesale.
HILL & FORBES..... 456
JAMIESON R. C. & CO..... 283
POLIWKA EMIL, & CO..... 590
TELLIER, ROTHWELL & CO..... 645

Gold, Silver and Metal Leaf.
JAMIESON R. C. & CO..... 283
TELLIER, ROTHWELL & CO..... 645
THOMPSON B. & S. H., & CO..... 649
WULFF & CO..... 672

Grain & Hay Dealers.
GERMAIN P. A..... 430
SCOTT JAMES..... 622

Grain Bags.
SONNE THOMAS..... 633

Granite Works.
FORSYTH R..... 415
MACDONELL CHAS. A..... 515

Grocers—Wholesale.
CHAPUT L., FILS & CIE..... 346
CHILDS GEORGE, & CO..... 350
CUSSON ALEXIS, & FILS..... 372
DONAHUE WILLIAM, & CO..... 390
DUFRESNE & MONGENAIS..... 398
HUDON, HEBERT & CIE..... 461
KINLOCH, LINDSAY & CO..... 474
LACAILLE CHARLES, & CIE..... 478
LAPORTE, MARTIN & CIE..... 490
LOCKERBY BROS..... 510
MATHEWSON J. A., & CO..... 537
QUINTAL N., & FILS..... 597
SEMPLE JOHN H..... 623
TEES, WILSON & CO..... 644
TURNER, ROSE & CO..... 655

Grocers—Retail.
DUFRESNE & MONGENAIS..... 398

Grocers' Sundries.
HATTON D., & CO..... 450
JONAS HENRI & CO..... 468
POLIWKA EMIL, & CO..... 590
SILVERMAN LYON..... 626

Guarantee Company.
GUARANTEE CO. OF NORTH AMERICA..... 2

Gunsmiths.
BOYD T. W., & SON..... 319

Hairdressers and Hair Goods.
BISAILLON J..... 310
GRAVEL ADOLPHE..... 441
MARIEN J..... 531

Hair and Fibre Openers.
CANADA FIBRE CO. (The)..... 337

Hardware—Retail.
BELLEAU A. F., & CO..... 305
BOUDRIAS G., & CO..... 316
CAUCHON OLIVIER..... 285
CAVANAGH EDWARD..... 342
COURTEMANCHE O..... 367
DENIS J. A..... 381
DENIS L. N..... 382
DRYSDALE DAVID..... 396
GOUDRON JULES..... 437
LEPAGE GERMAIN..... 505
MARTINEAU FRS..... 534
OUIMET DAVID..... 11
PALLASCIO A..... 571
PICHE, TISDALE & PAINCHAUD..... 586
PROWSE GEORGE R..... 595
ROY BROS., (Shelf)..... 615
SURVEYER L. J. A..... 642
WALKER JAMES, & CO..... 662

Hardware—Wholesale.
BENNY, MACPHERSON & CO..... 306
BOUDRIAS G., & CO..... 316
CAVERHILL, LEARMONT & CO..... 342
CHANTELOUP E., builders'..... 345
CHOUILLOU C. ALFRED, agt. *See Adv.*..... 351
COGHLIN BERNARD J..... 357
CRATHERN & CAVERHILL..... 369
DARLING WILLIAM, & CO..... 375
De la VALLÉE E. L. & CO. *See adv. facing contents and*..... 380
GOUDRON JULES..... 437
HALDIMAND W. L., & SON..... 447
HEUSER E..... 455
HOLLER & HECKER..... 458
HUTTON JAMES, & CO., agents Birmingham and Sheffield..... 463
IVES H. R., & CO..... 464
PICHE, TISDALE & PAINCHAUD..... 586
ROLLAND & BRO..... 613
THOMPSON B. & S. H., & CO..... 649

Harness Makers.—See Saddlers & Harness Makers.

Harness Trimmings.—See Carriage and Harness Trimmings.

Hat and Cap Manufacturer.
KANRICH I..... 469

Hat and Cap Blocks.
TOURANGEAU NAP..... 651

Hatters, Furriers,—Wholesale.
GNAEDINGER L., SON & CO..... 435
GREENE & SONS CO..... 442
LEVIN B., & CO..... 508
NELSON ALEX., & CO..... 561
SILVERMAN, BOULTER & CO..... 626
SAMUEL WILLIAM..... 619

Hatters and Furriers,—Retail.
BOURDEAU J. R..... 317
BRAHADI A..... 320
DESJARDINS CHAS., & CO..... 384
DESLAURIERS J. E..... 385
FOURNIER E..... 417
GLASS C. G..... 435
HENDERSON JOHN. & CO..... 452
LANTHIER A..... 488
LANTHIER & CO..... 488
LATOUCHE J. A., & CO..... 492
LORGE & CO..... 513

Hatters and Furriers.—Retail—*Continued.*

NELSON ALEX 561
PHELAN M 587
REYNOLDS C. J. 604
RIEPERT & CO 607
ROBERT C., & CO 608
ROBERTSON & CO 609
SAMUEL WILLIAM 619

Hay Presses.

DEDERICK P. K., & CO 379
KIMBALL S. S 473

Hay and Straw Dealers.

GERMAIN P. A 430

Heating Apparatus.

CHANTELOUP E 345
CHARPENTIER & PORCHERON 348
CREVIER T 282
DAY & DEBLOIS 378
DRAPEAU, SAVIGNAU & CIE 395
GRENIER VITAL 11
GURNEY E. & C., & CO 446
HORTON F 459
HUGHES & STEPHENSON 461
OUIMET DAVID 11
PROWSE GEORGE R 595
SICOTTE A. & SON 13

Hides and Leather.

BARRY GEORGE 297
CHAPMAN W. B., & CO 346
STEVENSON J. ALEX 639

Hosiery.

KAISER, EMIL & MUELLER 430

Hollowware.

CLENDINNENG WM., & SON 355
CUSSON & BELANGER 13
GURNEY E. & C., & CO 446
RALSTON M. W., & CO 598

Homœopathic Physician.

FULTON J. H., M.D., C.M., D.M 421, 458

Horse and Cattle Medicines.

CHOUILLOU C. ALFRED, agt. *See Adv* 351

Hospital—Home.

STRONG SAMUEL 641

Hoopskirt Manufacturer.

CANNIFF STAR CORSET CO 338

Horse Nails.

PECK, BENNY & CO 579

Horseshoer.

SWINBURNE GEORGE & SONS. *See Adv opp Veterinary Surgeons in advertisers classified Directory*

Hose.

CANADIAN RUBBER CO., rubber 338
FENWICK & SCLATER, fire, cotton, linen and rubber 410
PORTER HENRY 591
ROBIN & SADLER 610

Hotels.

RIENDEAU JOS 607
WINDSOR 670

House Furnishings.

BOUDRIAS G., & CO 316
CAVANAGH EDWARD 342
DUCLOS F 12
GOUDRON JULES 437
LEPAGE GERMAIN 505
PALLASCIO A 571
PROWSE GEORGE R 595
ROY BROS 615
SURVEYER L. J. A 642
WARMINTON R. & W 664

House Painters.—See Painters, *House*, Sign and Ornamental.

Hydropathic Establishments.

HYDROPATHIC ESTABLISHMENT, David Macbean, M D 463
MACBEAN DAVID, B.A., M.D 514
SANITARIUM & TURKISH BATHS. 619
TURKISH BATHS & SANITARIUM. 655

Ice Dealers, Wholesale.

CHRISTIN JOSEPH, & CIE 351
HENAULT L. H 452

Ice Dealers, Retail.

CHRISTIN JOSEPH, & CO 351
HENAULT L. H 452

Importers.

ARNTON THOMAS S., coal, ... 291
BAILE ANDREW, coal and coke 294
BAYLIS JAMES, & SON, carpets, oil cloths, curtains, &c 298
BEAUPRE ED., Lower Port oysters 302
BENNY, MACPHERSON & CO., hardware 306
BEUTHNER BROS., Woollens, &c., ... 309
BISSONNETTE & CO., gents' furnishings 311
BONNER JOHN, fruits 315
BORGZINNER BROS 315
BOUCHER EPHREM, fruits 316
BOURGEAU & HERRON, coffees, &c. 318
BOURGOUIN, DUCHESNEAU & CO., dry goods 318
BREMNER ALEXANDER, drain pipes, cement, &c 321
BROWN R. H., teas and coffees 325
CADIEUX & DEROME, French books 334
CAMPBELL KENNETH, & CO., drugs 335
CANADA DYESTUFF AND CHEMICAL CO., aniline, colors, dyeing materials, chemicals, paper makers' supplies, &c 337
CANADA GLASS SILVERING AND BEVELLING CO., British and Foreign plate glass 337
CANADA JUTE CO. (Limited), The, plain and striped hessians, twines, &c. 337
CARSLEY'S, dry goods, embroideries 341
CASSIDY JOHN L., & CO., china, glass, earthenware, plated goods, lamps, gasaliers, &c 342
CASTLE & SON, wall hangings, &c 342
CAVANAGH EDWARD, hardware 342
CAVERHILL, LEARMONT & CO., shelf hardware 342
CHAPMAN HENRY, & CO 346
CHILDS GEORGE, & CO 350
CHISHOLM C. J., iron, steel, metals, &c. 351
CHOUILLOU C. ALFRED, agt. general French goods. *See Adv opp* 351

Importers.—*Continued.*

CINTRAT & McNEIL, monuments..... 352
CLARK JAS. T., dry goods..... 353
CLEMENTSON BROS., earthernware..... 354
COCHENTHALER M., jewellery..... 356
COGHLIN BERNARD J., steel and iron railway supplies 357
COLE F. R., lamps and lamp fixtures 357
COOKE J. W., & CO., upholsterers' supplies, curtains and coverings..... 360
COULON & LEVEIL, importers of Belgian and Plate Glass..... 364
CRAIG H. M., gentlemen's furnishings... 368
CRATHERN & CAVERHILL, metals and heavy hardware 369
CURRIE W. & F. P., & CO., drain pipes, vent linings, cements, etc..... 371
CUSSON ALEXIS, & FILS, groceries, wines, &c 372
DARLING WILLIAM, & CO., metals and hardware..... 375
DAVIS & LAWRENCE CO.,proprietary medicines, perfumes, &c. 376
DAWSON BROS.. books 377
DE LA VALLEE E. L.. & CO..... 380
DELAUNAY ERNEST, dry goods,..... 379
DENNISON MANUFACTURING CO., tissue papers..... 6
DESAULNIERS FRERES & CO., church ornaments, etc..... 383
DESJARDINS CHAS., & CO., hats and furs..... 384
DEZOUCHE & ATWATER, pianos, cabinet organs and sheet music..... 387
DEZOUCHE GEORGE C., & SONS, paper-hangings, decorations and window shades 387
DODS P. D., & CO., plate enamelled window glass..... 388
DOMINION (THE) COAL AND SHIPPING CO., Coal 389
DONAHUE WILLIAM, & CO., teas, groceries, &c..... 390
DOYLE J. E., & CO., capsules and corks 392
DRYSDALE WM., & CO., books..... 396
DUCLOS JOS., & CO., French and English tweeds 397
DUFRESNE & MONGENAIS, wines and cigars..... 398
DUPUY & CO., seeds 401
DYER W. A., & CO., perfumery, &c..... 403
EAVES ALFRED, watches, &c..... 403
EAVES EDMOND, watches, &c..... 403
EAVES WM., Waltham watches, &c 403
EVANS SONS AND MASON, drugs..... 407
EVANS WILLIAM, garden and flower seeds 407
EWING WILLIAM, & CO., garden and flower seeds 408
FERGUSSON, ALEXANDER & CO., paints, &c..... 410
FISH, HYMAN & CO., cigars..... 412
FISHER M., SONS & CO., woollens, and tailors' trimmings..... 412
FORSYTH R., marble and granite..... 415
FOWLER JAMES, cutlery 417
FRECHON, LEFEBVRE & CIE., statuary, &c..... 418
GAULT BROTHERS & CO., dry goods, woollens, &c..... 426
GILMOUR J. Y., & CO., fancy goods..... 433
GOLDSTEIN B., & CO., cigars, pipes, &c 436
GOODYEAR RUBBER COMPANY OF CANADA, rubber goods..... 437

Importers—*Continued.*

GREENSHIELDS S., SONS & CO., dry goods 442
GROTHE T. A. & A. U., jewellery and watches..... 444
HARDY & VIOLLETTI. *See adv opp Musical Instruments.*
HART O. & E., fruits 450
HARTT GEO. F.. coal 450
HATTON D., & CO., fish, canned goods, fruit, &c..... 450
HENDERSON JOHN, & CO., hats and furs 452
HEUSER E., hardware 455
HILL & FORBES, paints and oils..... 456
HODGSON, SUMNER & CO., small wares, dry goods and fancy goods..... 457
HOLDEN ALBERT, & CO.,iron and steel rails 457
HOLLAND GEO. A., paper hangings, fancy goods, &c..... 458
HOLLAND GEO. H.. band instruments. 458
HOLLAND R. HENRY, & CO., fancy goods, &c 458
HOLLER & HECKER, hardware..... 458
HUA, RICHARDSON & CO., foreign leather 461
HUDON, HEBERT & CIE., groceries..... 461
HUGMAN & NORTON, carpets..... 461
HUNT, BARNES & CO., fish and oysters 462
HUTTON JAMES, & CO., iron, steel, &c 463
INGLIS JOHN M., & CO., watches..... 463
JONAS HENRI, & CO., French wines, liquors and canned goods. 468
JONES JOHN H., & CO., watches, clocks, jewellery and fancy goods 468
JORDAN & LOCKER 468
KERRY, WATSON & CO., druggists..... 472
KING TYE CHEONG, Chinese goods, silks, teas, &c..... 474
KINLOCH, LINDSAY & CO., grocers..... 474
LABBE GEO. H., & CO., furniture and rattan goods..... 476
LACAILLE CHAS., & CIE., wines..... 478
LAMALICE BROTHERS, buttons and fancy dry goods 483
LAMONTAGNE H., English uppers 484
LAPORTE, MARTIN & CIE.,teas,wines, liquors, fruits, &c..... 490
LAURENT, LAFORCE & BOURGEAU, pianos and organs..... 493
LAVIGNE & LAJOIE, pianos and organs 495
LEBLANC MADAME J. H., ostrich and fancy feathers..... 499
LEFRANCQ G.,French patent medicines 502
LEGER & CO., dry goods 503
LETOURNEUX J. T., paints and oils..... 507
LEWIS B., & CO., furs, hats and caps.... 508
LEWIS G., & CO..... 508
LIBRAIRIE FRANCAISE, SCIENTIFIC, ART, and other French books..... 509
LINDSAY, GILMOUR & CO., dry goods, &c..... 509
LOCKERBY BROS., grocers..... 510
LYMAN, SONS & CO., drugs..... 513
MACDONELL CHAS. A., marble, &c..... 515
MACLEAN JOHN, & CO., dry goods..... 516
MARGUE J. C., French books and religious articles 531
McARTHUR & CO., paints, oils..... 516
McARTHUR, CORNEILLE & CO., English and Belgian window glass..... 517
McKENZIE M., & CO, marine stores, ship chandlery, &c..... 524
McLACHLAN BROS. & CO., dry goods... 524

Importers—*Continued.*

McNALLY WM., & CO., drain pipes. 526
MARIOTTI C., marble monuments..... 532
MARTINEAU ED. ALF., fancy goods. 535
MASSON ALFRED, wines and liquors... 536
MACHINERY SUPPLY ASSN., machinery..... 527
MATHEWSON J. A., & CO., teas and groceries..... 537
MAY THOMAS, & CO., straw goods and fancy dry goods..... 538
METROPOLITAN MFG. CO. clocks and rugs..... 541
MICHAELS NATHAN, cigars and general tobacconists' goods..... 543
MILLARD HENRY R., watch and clock materials..... 542
MINTO, LAVIGNE & CO., linen goods.. 546
MONGENAIS, BOIVIN & CO., wines, liquors and plate glass..... 548
MONGKOW L., Chinese goods, silks, teas, &c..... 549
MUNDERLOH & CO., German and Belgian goods..... 558
MURPHY JOHN, & CO., dry goods..... 559
NELSON ALEX., & CO., hats, furs and umbrellas..... 561
NELSON H. A., & SONS, fancy goods... 562
NIGHTINGALE D., billiard and pool tables..... 563
NORTON P. H., essential oils, &c..... 566
PALLASCIO A., builders' and cabinetmakers' hardware..... 571
PALMER J., & SON, druggists' sundries and fancy goods..... 572
PATERSON, KISSOCK & CO., dry goods 576
PERIARD A., law books..... 581
PHELAN M., gents' furnishings..... 584
PICHÉ, TISDALE & PAINCHAUD hardware, paints, glass, &c..... 586
POLE ED., teas and coffees..... 590
POLIWKA EMIL, & CO., druggists' and grocers' specialties, glue, gelatine, glycerine, sapolio bronze, powders, sponges, &c..... 590
POTTER WM. E., paints, oils, &c..... 592
PRATTE L. E.N., American, European and Canadian pianos and organs..... 593
PROWSE GEORGE R., house furnishing hardware, &c..... 595
QUINTAL N., & FILS, wines, liquors, groceries, &c..... 597
RAMSAY A., & SON, window glass, &c. 598
REA DAVID, JUN., foreign manufactures..... 600
REIPLINGER JOHN..... 601
ROBERTS J. W., saddlery..... 609
ROBERTSON & CO., English and American hats..... 609
ROBERTSON FARQUHAR, coal, wood. 609
ROBERTSON, LINTON & CO., dry goods, woollens, &c..... 610
ROSS, HASKELL & CAMPBELL, buttons, laces, &c..... 614
ROSS W. R., & CO, groceries..... 614
SCHEYER HERMANN S..... 621
SCHWOB BROTHERS, watches..... 62.
SEMPLE JOHN H., groceries..... 623
SHARPLEY, RICE & SONS, silverware..... 624
SILVERMAN, BOULTER & CO..... 626
STEINER J, & BROS., furs and skins... 639
SURVEYER L. J. A., house furnishing, hardware, stoves, ranges, &c..... 643
TEES, WILSON & CO., teas, groceries. 644
TELLIER, ROTHWELL & CO., colors, bronze powders..... 645
TESTER JAMES W., & CO., fruits and confectionery..... 646
THIBAUDEAU BROTHERS & CO., dry goods..... 647
THOURET, FITZGIBBON & CO., competent buyers for any article in the German trade..... 650
TORRANCE DAVID, & CO., teas..... 651
TURNER, ROSE & CO., groceries..... 655
WALKER BROS., dry goods..... 662
WALKER J. R., paper stock and woollen rags..... 663
WALKER JAMES, & CO., builders' and cabinetmakers' hardware..... 663
WALKER W. S., diamonds, watches, &c. 662
WATSON & PELTON, electroplate, fancy goods..... 664
WHITNEY, WARDLOW & CO., leathers 667
WILEY A. T., & CO., crockery, china. 668
WILSON J. C., & CO., twines, stationery 669
WULFF & CO., foreign goods..... 672
YOUNG & SON, dye stuffs. *See Adv opp Paper Makers.*

Ink Manufacturers.

BAYLIS MANUFACTURING CO., printing..... 283

Insurance Agents.

ALEXANDER JOHN R., M.D., Ætna Life Insurance Co..... 287
BAYNES E. A., Manufacturers Life and Accident Insurance Co..... 530
BELLEAU & BAMFORD, Lancashire Insurance Co. of Manchester, Eng..... 16
DAVIDSON THOMAS, North British and Mercantile Fire and Life Ins. Co... 564
DENHOLM GEORGE, Guardian Fire and Life Assurance Co..... 444
DENNE DAVID, Marine, Fire and Life.. 382
DROLET & ALARIE..... 394
DROLET M. J. E, Royal Canadian Fire & Marine Insurance Co..... 394
EMO & YOUNG, managers United States Life Ins. Co..... 405, 655
EVANS & McGREGOR, Commercial Union Assurance Co. of London, Eng. *See Adv inside back cover.*
FOSTER C. C., & A. B. GWILT, London Assurance Corporation..... 416
GILLESPIE, PATERSON & CO., Phœnix Fire Insurance Co. of London..... 585
HART GERALD E., Citizens' Insurance Co. of Canada..... 352
JOHNSTON H. J., Confederation Life Association of Canada. *See adv outside back cover.* 467
KAVANAGH WALTER, British America Assurance Co., Connecticut Fire Insurance Co., of Hartford, Conn., Scottish Union and National Ins. Co. of Edinburgh..... 359, 622
KENNEDY J, Manager Fire Insurance Association of London, Eng., Ltd..... 412
MACAULAY R., Managing Director Sun Life Assurance Co. of Canada..... 642
MARLING J. W., Canada Life Assurance Co..... 532
McHENRY GEO. H., Manager Royal Canadian Ins. Co..... 616

Insurance Agents—*Continued.*

McMANN F..... 525
MEILLEUR A. A., Fire Insurance Association of London, England..... 539
MERCIER J. A., Fire, Life and Accident..... 540
MOLSON JOHN WILLIAM, Norwich Fire Insurance Society, and London Guarantee and Accident Co..... 547
MORRIS JOHN..... 556
MUDGE HENRY J, Queen Insurance Co. of Liverpool and London..... 596
MURPHY & BOULT, Atlas Assurance Co., of London, Eng..... 292
MURPHY & BOULT, Chief Agents National Assurance Co. of Ireland..... 561
NELSON JOHN, jun., French dept Imperial Ins. Co., of London..... 562
OSWALD W. R., City of London Fire Insurance Co. of London, England..... 352
RAE JACKSON, International Marine Insurance Co. of Liverpool..... 598
RAMSAY W. M..... 3
RINTOUL W. H., Imperial Fire Insurance Co of London, England..... 463
ROBERTSON WM., London and Lancashire Life Ins. Co..... 511
SIMMS ROBERT, & CO., Guardian Fire and Life Assurance Co..... 444
SIMPSON J. CRADOCK, & CO..... 627
SMITH G. F. C., Liverpool and London and Globe Insurance Co. *See Adv outside front cover.*
TAYLOR BROS., Caledonian Insurance Co. of Edinburgh. *See Adv outside back cover.*
TAYLOR EDWARD T..... 644
THOMAS R K..... 648
WARD HENRY & CO., Special Agents Lancashire Ins. Co. *See Adv lines outside front cover.* 663
WOOD & EVANS, Hartford Fire Insurance Co. of Hartford, Conn., and Ætna Fire Insurance Co., London and Lancashire Fire Ins. Co. *See Adv inside back cover.*

Insurance Offices — Accident.

ACCIDENT INSURANCE CO. of North America, Edward Rawlings, manager. *See Adv inside front cover.*
CITIZENS INSURANCE CO., of Canada, Gerald E. Hart, gen manager..... 352
MANUFACTURERS LIFE AND ACCIDENT INSURANCE CO., E. A. Baynes, agent..... 530
SUN LIFE ASSURANCE CO., of Canada, R. Macaulay, managing director.. 642

Insurance Offices—Boiler Inspection.

BOILER INSPECTION AND INS. CO of Canada, N. R. Mudge, agent..... 313

Insurance Offices--Fire.

ÆTNA FIRE INSURANCE CO. of Hartford, Conn., Wood & Evans, agts. *See Adv inside back cover.*
ALLEY FRED. R. *See Adv on back bone*
ATLAS INSURANCE CO., of London, Eng., Murphy & Boult, joint managers. 292
BRITISH AMERICA ASSURANCE CO, Walter Kavanagh, resident agent..... 323

Insurance Offices—Fire—*Continued*

CALEDONIAN INSURANCE CO. of Edinburgh, Taylor Bros., agents. *See Adv outside back cover.*
CITIZENS INSURANCE CO. of Canada, Gerald E. Hart, general manager..... 352
CITY OF LONDON FIRE INSURANCE CO. of London, England, W. R. Oswald, general agent..... 352
COMMERCIAL UNION ASSURANCE CO. of London, England, Evans & McGregor, general agents. *See Adv inside back cover and*..... 358
CONNECTICUT FIRE INSURANCE CO., of Hartford Conn., Walter Kavanagh, resident agent..... 359
FIRE INSURANCE ASSOCIATION OF LONDON, ENGLAND (limited), J. Kennedy, gen manager..... 412
GLASGOW & LONDON INSURANCE CO., Stewart Browne, managers..... 435
GUARDIAN FIRE AND LIFE ASSURANCE CO., Robert Simms & Co. and George Denholm, general agents... 444
HARTFORD FIRE INSURANCE CO. of Hartford, Conn., Wood & Evans, agts. *See Adv facing inside back cover*..... 450
IMPERIAL FIRE INSURANCE CO. of London, England, W. H. Rintoul, agt. 463
LANCASHIRE INSURANCE CO., of Manchester, Eng., Belleau & Bamford, agents..... 16
LIVERPOOL AND LONDON AND GLOBE INSURANCE CO., G. F. C. Smith, agt. *See Adv outside front cover.*
LONDON ASSURANCE CORPORATION, C. C. Foster and A. B Gwilt, chief agents..... 511
LONDON & LANCASHIRE FIRE INSURANCE CO., OF ENGLAND, Wood & Evans, agents..... 511
NATIONAL ASSURANCE CO. of Ireland, Murphy & Boult, chief agents.... 561
NORTH BRITISH AND MERCANTILE FIRE AND LIFE INSURANCE CO., Thomas Davidson, managing director and general agent..... 564
NORTHERN ASSURANCE CO., of London, R. W. Tyre, gen manager..... 565
NORWICH UNION FIRE INSURANCE SOCIETY, John Wm. Molson agent... 547
PHŒNIX FIRE INSURANCE CO. of London, Gillespie, Paterson & Co., general agents..... 585
QUEEN INSURANCE CO. of Liverpool and London, Henry J. Mudge, chief agent..... 596
ROYAL CANADIAN FIRE AND MARINE INSURANCE CO., G. H. McHenry, manager..... 616
SCOTTISH UNION & NATIONAL INSURANCE CO., OF EDINBURGH, SCOTLAND, Walter Kavanagh, resident agent..... 622
STANDARD LIFE INSURANCE CO., W. M. Ramsay, manager..... 3

Insurance Offices—Life.

ÆTNA LIFE INSURANCE CO., John R. Alexander, M.D., manager Montreal District Branch..... 286
BRITISH EMPIRE LIFE ASSURANCE CO. of London, England, F. Stancliffe, general manager.....

Insurance Offices—Life—*Continued.*

CANADA LIFE ASSURANCE CO., J. W. Marling, manager 337
CITIZENS' INSURANCE CO., Gerald E. Hart, general manager 352
LANCASHIRE INSURANCE CO., of Manchester, Eng., Gouleau & Bamford, agents 16
LONDON AND LANCASHIRE LIFE ASSURANCE CO., Wm. Robertson, manager 511
COMMERCIAL UNION ASSURANCE CO. of London, Eng., Evans & McGregor, general agents. *See Adv inside back cover*
CONFEDERATION LIFE ASSOCIATION OF CANADA, Henry J. Johnston, manager. *See Adv outside back cover* .. 358
GUARDIAN FIRE AND LIFE ASSURANCE CO., Robt. Simms & Co. and Geo. Denholm, general agents 444
LONDON ASSURANCE CORPORATION, C. C. Foster and A. B. Gwilt, chief agent 511
MANUFACTURERS LIFE AND ACCIDENT INSURANCE CO., E. A. Baynes, agents 530
NEW YORK LIFE INSURANCE CO., David Burke, general manager 562
NORTH AMERICAN LIFE ASSURANCE CO., C. Ault, M. D., manager 564
NORTH BRITISH AND MERCANTILE FIRE AND LIFE INSURANCE CO, Thomas Davidson, mangr. 564
QUEEN INS. CO. of Liverpool and London, Henry J. Mudge, general agent ... 596
STANDARD LIFE ASSURANCE CO., W. M. Ramsay, manager 3
SUN LIFE ASSURANCE CO., R. Macaulay, managing director 642
UNITED STATES LIFE INSURANCE CO. OF NEW-YORK, Emo & Young. 405

Insurance Offices—Marine.

ÆTNA INSURANCE CO., OF HARTFORD, CONN., Wood & Evans, agents. *Inside back cover*
BRITISH AMERICA ASSURANCE CO., Walter Kavanagh, resident agent. 323
INTERNATIONAL MARINE INSURANCE CO. (Limited), of Liverpool, Jackson Rae, agent 598
ROYAL CANADIAN FIRE AND MARINE INSURANCE CO 616

Insurance Office—Plate Glass.

MONGENAIS, BOIVIN & CO 548

Invalid Chairs.

GROSS F 16

Iron and Tin Plate Workers.

CARROLL BROS 340
MARKUM JOHN 532
YOUNG J. B 672

Iron Bedsteads.

ASPINALL CHARLES S 292
CLENDINNENG WM., & SON 355
IVES H. R., & CO, mnfrs 464
LAPORTE & JACQUES 490
PARKER MOSES 577
SURVEYER L. J. A 642

Iron Doors, Vaults, etc.

AHERN ARTHUR 286
ASPINALL C. S 292
BENN ALFRED 306
CHANTELOUP E 345
EDWARDS C. D. & SON, *See adv opp. Safes, Fire and Burglar Proof*
LAPORTE & JACQUES 490
CHAPLEAU G 4
MONIEAU FELIX 283
TAYLOR J. & J., (Toronto), C. K. Adams and W. H. Olive, agents 644

Iron Furniture, Fencing, etc.

CHAPLEAU G 4
DE LA VALLEE E. L., & CO., *See adv facing contents and* 380
IVES H. R., & CO 464
LAPORTE & JACQUES 490
PARKER MOSES 577
ROGERS & KING 612

Iron, Steel, etc., Wholesale.

ABBOTT & CO 285
BAILE ANDREW (pig iron) 295
BENNY, MACPHERSON & CO 306
BOUDRIAS G., & CO 316
CHISHOLM C. J 351
COGHLIN BERNARD J 357
DE LA VALLEE E. L. & CO., *See adv facing contents and* 380
EARLE BROS 403
GOUDRON JULES 437
HOLDEN ALBERT & CO 457
KEYSTONE SPRING & METAL WORKS 472
WINN & HOLLAND 670

Iron Works.

ASPINALL C. S 292
DAY & DEBLOIS 378
DE LA VALLEE E. L., & Co. *See adv facing contents and* 380
DONALDSON ROBERT 390
GARDNER ROBERT, & SON 425
IVES H. R., & CO 464
McINTOSH JOHN, & SON 523
MACHINERY SUPPLY ASSOCIATION 527
PARKER MOSES 577
RALSTON M. W., & CO 598

Jams, Jellies, &c.,

GAREAU & CO 425

Jewellers' Tools.

EAVES ALFRED 403
EAVES EDMUND 403
EAVES WILLIAM 403
INGLIS JOHN M., & CO 463
MILLARD HENRY R 542
REINHARDT MANUFACTURING CO. 601

Jewellery, Wholesale.

BOLT J. T 314
CHOUILLON C. ALFRED, agent. *See Adv opp* 351
EAVES ALFRED 403
EAVES EDMOND 403
EAVES WILLIAM 403
FORCIMMER E., & CO 414
GROTHE J. A., & A. U 444
JONES JOHN H., & CO 463
REINHARDT MANUFACTURING CO. 601
SAUNDERS H. & A 620
WILLIAMSON J. B 668

MILLER & BREMNER,

WATCHMAKERS

AND

MANUFACTURING

JEWELLERS.

Wholesale AND Retail.

FACTORY:

33½ BLEURY STREET.

STORE:

35 BLEURY STREET,

MONTREAL.

Diamond Setting

A SPECIALTY.

All Goods and Work Guaranteed as represented.

Jewellers, Manufacturing.

BEAUCHAMP A. A. 299
BEAUDRY NARCISSE 301
BOLT J. T. 314
DAY T. F. G. 378
DUFRESNE J. B. R. 398
GRANT HENRY, & SON 440
GROTHE T. A., & A U 444
MILLER & BREMNER. *See Adv opp*
MONGEAU & BAKER 548

Jewellery, Retail.

BEAUCHAMP A. A. 299
BEAUDRY NARCISSE 301
BOLT J. T. 314
CAPLAN HERMAN 11
COCHENTHALER M. 356
DAY T. F. G. 378
DICK S. R. F. 387
DUFRESNE J. B. R 398
FORCIMMER E., & CO 414
GRANT H., & SON 440
GROTHE J. A., & A. U 444
LAURIE D. J. 493
MARTINEAU EDOUARD ALF. 535
MILLER & BREMNER. *See Adv opp Jewellers Manufacturing and* 544
MONGEAU & BAKER 548
MYERS S. 560
PARE L. N., & CO 574
PINGEL J. C., & CO 588
SHARPLEY RICE, & SONS 624
WALKER W. S. 662

Jewel Cases.

CARSTENS, THE F., MFG. CO 341
DENNISON MANUFACTURING CO. 6
REINHARDT MANUFACTURING CO.. 601

Joiners.—See Carpenters and Joiners.

Junk Stores.

LAWES WM., & CO 497
WILBY C. H. 673

Kid Gloves.

BROWN W. GODBEE & CO 325
HUA, RICHARDSON & CO., agents Alexander's 461
KID GLOVE STORE, THE 472
THE KID GLOVE STORE 646

Kindergarten.

McINTOSH MISSES 472, 523

Lace Goods.

CHOUILLOU C. ALFRED, agent. *See Adv opp* 351
LAMALICE BROTHERS 483
ROSS, HASKELL & CAMPBELL, wholesale 614

Lace Leather.

PORTER HENRY 591
ROBIN & SADLER 610

Ladies' & Children's Underclothing.

CANNIFF STAR CORSET CO 338
MURPHY JOHN, & CO 559

Lamp Manufacturers.

CHANTELOUP E. 345
COLE FRED. R. 357
DRAPEAU, SAVIGNAC & CO 395

Land and Calcined Plaster.
BOUDRIAS G., & CO. 316
LYMAN SONS & CO. 513
McNALLY WM., & CO. 526

Lamps, Lamp Oil, etc.
CASSIDY JOHN L., & CO. 342
COLE FRED. R. 357
COURTEMANCHE O. 367
DOUGALL & CO. 391
MOORE & DEACON 554
SICOTTE A., & SON 13

Land Surveyors.
BEAUDRY J. A. U. 301
RESTHER, RESTHER & VANIER 602
VANIER J. EMILE 658
WALBANK W. McLEA, B.A.S., P.L.S. 662

Lapidary.
DICK S. R. F. 387

Last Manufacturer.
GOODRICK H. 437

Law Books.
PERIARD A., publisher 581

Laundries.
DOMINION STEAM LAUNDRY, Ernest Mireau, prop. 389
MONTREAL STEAM LAUNDRY CO., Limited, T. H. Love, manager 552
NON CHEMICAL LAUNDRY 564
TROY STEAM LAUNDRY. *See Adv opp and* 653

Lead Pipes.
BOUDRIAS G., & CO 316
GOUDRON JULES 437
ROBERTSON JAMES, manufacturer 610

Leather.
BARRY GEORGE 297
BLACK & LOCKE 311
CHAPMAN W. B., & CO. 346
CHOUILLOU C. ALFRED, agent. *See Adv opp* 351
GALARNEAU M. C. 424
HUA, RICHARDSON & CO. 461
LAMONTAGNE HECTOR 484
McINDOE & VAUGHAN 523
PARKER D., morocco 576
PORTER HENRY 591
REA DAVID, JUN., importer 600
STEVENSON J. ALEX 639
WHITNEY, WARDLOW & CO. 667

Leather Belting and Hose.
CANADIAN RUBBER CO. 338
PORTER HENRY 591
ROBIN & SADLER 610

Letter Files.
BENN ALFRED, Amberg's Cabinet 306

Letter Presses.
GARDNER ROBERT, & SON, manufacturers 425

Liebig's Liquid Extract and Tonic Invigorator.
CAMERON ALLAN 282

FIRST CLASS WORK.
Promptness in Delivery.

TROY STEAM LAUNDRY

140 ST. PETER ST.,

MONTREAL.

SHIRTS, COLLARS and CUFFS Dressed by Hand only.

SPECIAL TERMS FOR FAMILIES AND HOTELS.

L. W. SCOTT & CO.

Telephone 666.

T. PREFONTAINE,

LUMBER AND TIMBER

Merchant

AND

MANUFACTURER

OF

Doors,
Sashes,
Blinds,
Architraves,
Mouldings of all kinds,
and Turning, etc.

CORNER OF

VINET & CANAL STREETS,

STE. CUNEGONDE.

Telephone No. 1455.

T. Prefontaine,

MARCHAND DE

BOIS de CHARPENTE

ET

MANUFACTURIER

DE

Portes,
Chassis,
Jalousies,
Cadres,
Moulure de toutes sortes,
Tournage, etc.

COIN DES

Rues VINET et CANAL,

STE. CUNEGONDE

Telephone No. 1455.

Life Preservers.

CANADIAN CORK CUTTING CO., John Auld 293

Linens and Damasks.

FRASER DONALD 418
MINTO, LAVIGNE & CO 546

Linseed Oil.

KERRY, WATSON & CO 472
LYMAN SONS & CO 513
McARTHUR, CORNEILLE & CO 517

Litho-Artist.

REINHOLD R 601

Lithographers.

BISHOP, THE GEO., ENGRAVING AND PRINTING CO 310
BURLAND LITHOGRAPHIC CO 331
DAVIDSON WM. C., & CO 376
DAWSON BROS 377
FORTIER JOSEPH 415
GEBHARDT BERTHIAUME, THE, LITHOGRAPHING AND PRINTING CO 428
LITTLE A. H. & CO 510
REINHOLD R 601
SABISTON A., & CO 618
SOMERVILLE, BENALLACK & CO 632
WHELAN & CO 666

Lloyds Agents.

CHAPMAN HENRY, & CO 346

Loan and Mortgage Co.

MONTREAL LOAN & MORTGAGE CO 550

Locksmiths.

BAIN J. R 295
CROWE JOHN & SONS 370
HUGHES & STEPHENSON 461
MACDONALD J K 514
MOINEAU FELIX 283

Loom Reeds.

LESLIE JAMES 506

Lumber and Timber.

AUTOMATIC REFRIGERATOR CO., of Ottawa 294
BOURGOUIN & THIBAULT 318
BULMER H., JUN, & BRO 330
CAMERON & CO 335
CHAUSSÉ E., & CIE 349
DONNELLY P 390
DUFRESNE O., JUN., & FRERE 398
DUPRE FRERES 401
DUPUY ALEX., & CO 284
GRIER G. A 443
HENDERSON LUMBER CO 452
HURTEAU A., & FRERE 284
MALO EUGENE 529
PARIZEAU DAMASE 574
POULIN P 592
PREFONTAINE TOUSSAINT. *See Adv opp. and* 593
PREFONTAINE NAPOLEON 593
READY RICHARD 600
ROBERT JOS., & SONS 609
RUTHERFORD WM., & SONS 617
SHEARER & BROWN 624
SHEARER JAMES 624
THIBODEAU & BOURDON 647
VIGER J. E., & CO 283

Lumber Measures.

GREEN THOS. E 11

Macaroni & Vermicelli Mnfrs.

CATELLI C. H 342
CHOUILLON C. ALFRED, agent. *See Adv opp* 351

Machinery Depots.

BENN ALFRED 306
GARDNER ROBERT, & SON 425
GOLDIE & McCULLOCH, A Benn, agent 436
LATIMER R. J 492
LAURIE JOHN, & BRO 494
MACHINERY SUPPLY ASSOCIATION 527
MARTIN JOHN & SONS 533
OLIVE W. H 569
PETTENER B. J 583
YOUNG ANDREW 672

Machinery Oils—See Oils.

Machinists.

ASPINALL CHARLES S 292
BRISSETTE S. J 322
CUSSON, BELANGER & CO 13
DONALDSON ROBERT 390
GOLDIE & McCULLOCH, A. Benn, agt. 436
IVES H. R., & CO 464
KENDALL G. H., & CO 471
LUNN G. J., & CO 513
MACHINERY SUPPLY ASSOCIATION 527
MARTIN JOHN & SONS 533
MILLER BROS. & MITCHELL 544
PARKER MOSES 577
WEIR J. & R 665
WELLS GEORGE 666

Mangles.

METROPOLITAN MANF'G. CO 541
SURVEYER L. J. A 642

Mantels, Slate and Wood.

LORIGAN JOHN 512
EARLE ED 403

Mantle and Dress Ornaments.

MOULTON & CO 557

Manufacturers.

ABBOTT & CO., nails, spikes 285
AHERN ARTHUR, fire and burglar proof safes 286
AIRD JAMES M., confectionery 286
ALAIN THEO, cardboard 286
AMES, HOLDEN & CO., boots, shoes... 288
ARMSTRONG G., & CO, furniture 291
ASPINALL C. S., portable forges 292
AUTOMATIC REFRIGERATOR CO., of Ottawa, Hanrahan's Patent Automatic Refrigerator 294
AULD JOHN, corks, &c 293
BAIN JAMES R., awnings 295
BAKER J. D., plaster and cement architectural ornaments 295
BARRINGTON GEO., & SONS, trunks, valises and blacksmiths' bellows 297
BAYLIS MANUFACTURING CO., varnishes, printing inks, paints 283
BEAUCHAMP A. A., jewellery 299
BEAUCHEMIN C. O., & FILS, blank books 300
BEAUDOIN J. E., ginger ale, soda water 300
BEAUDRY NARCISSE, jewellery, etc.... 301

Manufacturers.—*Continued.*

BECKHAM ROBERT 302
BELDING, PAUL & CO., silks 304
BELL J. & T., boots and shoes 305
BELLAVANCE E., hot water steam furnaces 305
BENN ALFRED, Amberg's cabinet-letter files 306
BERARD & MAJOR, carriages 307
BLACKWELL K. W., spring and steel castings 311
BLACKWOOD R., & CO., ginger ale 311
BOHEMIAN STAINED GLASS AND EMBOSSING WORKS, embossed glass, &c 313
BOLT J T., gold chains, jewellery, &c 314
BOURDEAU J. R., hats, caps and furs... 317
BOURGEAU & HERRON, coffees, spices, 318
BRADSHAW G., & CO., packing boxes... 320
BROUILLETTE C., doors, sashes and blinds 324
BROWN GEO., & SONS, shirts, collars. 325
BRUNET J. E., & CO., cigars 326
BRUSH GEORGE, steam engines, shafting, pullies, &c 329
BUSHNELL & CO., refined and lubricating oils 333
BURLAND LITHOGRAPHIC COMPANY, colored, glazed and plated paper, cards, &c 331
CADIEUX & METIVIER, boxes of all kinds 13
CAMERON A., condiment for horses 282
CANADA DYESTUFFS & CHEMICAL CO., aniline dyes, etc 337
CANADA FIBRE CO., bed comforters, curled hair, &c 337
CANADA GLASS SILVERING AND BEVELLING CO., mirrors 337
CANADA JUTE CO. (Limited), The, jute and cotton bags 337
CANADA PAPER BOX FACTORY, paper boxes 337
CANADA PAPER CO. (Limited), paper 337
CANADA WIRE CO., wire fencing 337
CANADIAN RUBBER CO., rubber goods, felt boots, belting, packing, etc 338
CANNIFF STAR CORSET CO., corsets. 338
CANTLIE, EWAN & CO., cloths, tweeds and woollens 338
CARSTENS, THE F., MNFG. CO., plush cases and trays 341
CASTLE & SON, stained glass 342
CATELLI C. H., macaroni, vermicelli.. 342
CHANTELOUP E., church tower clocks and locomotive bells 345
CHAPLEAU G., fire proof safes, &c 4
CHARPENTIER & PORCHERON, galvanized sheet iron roofs, cornices, &c... 348
CHESTER WM. E., Chester, cure, &c.... 350
CHESEBROUGH MANUFACTURING CO., vaseline, E A. Hewitt, agent 350
CHOUILLOU C. ALFRED, agt *opp* 351
CHRISTIE, BROWN & CO., biscuits.... 351
CHRISTIN JOSEPH, & CIE., ginger ale, soda water, cider, &c 351
CINTRAT & McNEIL, monuments 352
CLARK T. ..., bells, saddlery hardware, nickel plating 353
CLELAND JAMES, dies 354
CLEMENSTON BROS., earthenware 354
CLENDINNENG WM., & SON, stoves, ranges, castings, &c 355

Manufacturers—*Continued.*

CLORAN JOSEPH, & SON, plain and fancy bread..... 356
COCHRANE, CASSILS & CO., boots and shoes, wholesale..... 356
COGHLIN BERNARD J., railway and carriage springs..... 357
COLE F. R., lamps and lamp fixtures..... 357
COLLINS DOMINATEUR, scales..... 358
CONVERSE CORDAGE & PLASTER WORKS..... 360
CONVERSE MANUFACTURING CO., (THE J. A)..... 360
COOPER ARTHUR, ginger ale..... 360
COPP BROS., stoves, ranges, enamelled ware, steam engines, agricultural implements, &c..... 362
COOK "FAVORITE" baking powder.. 361
COULON & LEVEIL, French bevelled looking glasses..... 364
COWAN JOHN, liquor ammonia, &c.... 368
CREVIER T., stoves, &c..... 283
CRAIG H. M., gentlemen's furnishings... 368
CROWE JOHN, safe doors..... 370
CURRIE W. & F. P., & CO, bissemer steel sofa, chair and bed springs..... 371
DARLING WM., & CO., steel and iron cut nails..... 375
DATE JOHN..... 375
DAVIS & LAWRENCE CO..... 376
DAVIDSON THOS., & CO., pressed, japanned and plain tinware..... 376
DAWSON BROS., blank books..... 377
DAWSON G. W., tin tags, metal goods.. 378
DAY & DEBLOIS, hot water furnaces, plain and ornamental iron work, &c.... 378
DEDERICK P. K., & CO., hay presses... 379
DENNISON MANUFACTURING CO. (Boston, Mass.), tags, sealing wax, tissue papers..... 6
DESAULNIERS FRERES & CO., statues and bronze ornaments..... 383
DESLAURIERS J. E., pull over and silk hats made to order..... 385
DESJARDINS CHS., & CO., hats, furs.... 384
DODS P. D., & CO, paints, oils, etc..... 388
DOGHERTY W. F., & CO., sanitary desk, washstand, folding beds, mattresses..... 388
DOMINION PAPER CO, paper..... 389
DOMINION TYPE FOUNDING CO., printers' presses, printing inks, &c..... 7
DOMINION UMBRELLA AND PARASOL FACTORY..... 16
DOMINION WADDING CO, R. Henderson & Co., Montreal; Jas. Stanbury & Co., Toronto, agents. *Opp Wadding Manufacturers and*..... 390
DOMINION WIRE COILING CO., curtain armlets and metal goods..... 390
DONALDSON ROBERT, butter and cheese tryers, boot and shoe dies..... 390
DONNELLY P., doors, sashes, blinds..... 390
DOYLE J. E., & CO., cork capsules..... 392
DRAPEAU, SAVIGNAC & CO., cornices, &c..... 395
DUFFY J. J., & CO., coffees and spices.... 398
DUFRESNE J. B. R., jewellery, &c..... 398
DUFRESNE R., pure colors, white lead, 399
DUPUY ALEX., & CO., lumber..... 284
EARL EDWARD, mantels, monuments, &c..... 403
EDDY, THE E. B., MNFG. CO., doors, sashes and blinds, packing boxes, etc... 404

Manufacturers—*Continued.*

EDWARDS C. D. & SON, fire and burglar proof safes, iron and steel vault doors, &c. *See Adv. opp. Safes, Fire & Burglar Proof*.....
EVANS, SONS & MASON..... 407
EVELEIGH J., & CO., trunks, valises, bags, blacksmiths' bellows, portable forges, &c..... 407
EWING S. H. & A. S., Vienna baking powder..... 407
FAIRBANKS & CO., scales, Ora P. Patten, agent..... 578
FENWICK & SCLATER, files, boiler covering, tents, awnings, &c..... 410
FERGUSON ALEXANDER & CO., *See add. opp Paints, Oils, &c., wholesale and*..... 410
FISHER M, SONS & CO., woollens..... 412
FITTS C., & CO., biscuits..... 412
FLEISCHMAN & CO., compressed yeast 413
FOISY J. H., printers' rollers..... 414
FORSYTH R., marble and Scotch and Canadian granite..... 415
FORTIER JOSEPH, account books..... 415
FOX ALBERT, glue, painters' size, &c.... 417
FOX THOS. W., glues size, &c..... 417
FRECHON, LEFEBVRE & CIE., statuary, bronzes, &c..... 418
FYFE JAMES, scales..... 421
GARDNER ROBERT, & SON, mill work, steam engines, &c..... 425
GAREAU & CO., pickles..... 425
GARIEPY J. T., carriages, &c..... 13
GAULT BROS. & CO., Canadian woollens..... 426
GNAEDINGER L., SON & CO., hats and furs, wholesale..... 435
GOLDIE & McCULLOCH, Alfred Benn, agent, safes..... 436
GOODRICK H., lasts..... 437
GOODYEAR RUBBER CO. OF CANADA, Limited, rubber goods..... 437
GORDON ALEX., scales..... 437
GRAHAM BROS., shirts, &c..... 439
GRANBY RUBBER CO., gossamer rubber clothing..... 439
GRANT H., & SON, masonic and societies' regalia..... 440
GREEN THOS. E., box and ivory rules, &c..... 11
GREENE & SONS CO., hats, caps, furs.. 442
GREENSHIELDS S., SON & CO., tweeds, woollens..... 442
GRENIER C. J., corsets..... 442
GRIGNON & LEVESQUE, tinware..... 443
GRIMSON G. & J. E., art mirrors..... 443
GROSS F., surgical instruments, trusses 16
GROTHE J. A & A. U., jewellery, &c... 444
GURD CHARLES, & CO., soda water 445
GURNEY E. & C., & CO., stoves ranges, scales, &c..... 446
HARRIS A., SON & CO., agricultural implements..... 449
HAWKE J. F., shirts..... 451
HEARN & HARRISON, spectacles and opera glasses..... 451
HENDERSON JOHN, & CO., hats, caps. 452
HENDERSON LUMBER CO. (THE), lumber and timber..... 452, 453
HENDERSON ROBERT, & CO., Dominion Wadding Co..... 454
HENDERSON MANUFACTURING CO. THE..... 454
HENDERY & LESLIE, silverware..... 45

Manufacturers—*Continued.*

HENEY & LACROIX, carriage springs.. 454
HERALD CO. (Limited), blank books.. 553
HIBBARD W. C., wire..... 455
HODGSON CHAS., Buckram hat and bonnet frames..... 457
HOLDEN ISAAC, sewing machines..... 458
HOLLAND GEO. A., paper hangings. 458
HOLLER & HECKER, hardware..... 458
HOULE P., & CO., window bolts..... 460
HURTEAU A. & FRERE, lumber..... 284
INGLIS JOHN M., & CO., watch materials, tools, &c..... 463
IRWIN, HOPPER & CO., asbestos..... 464
IVES H. R., & CO., iron fences, railings, crestings, &c..... 464
JAMIESON R. C., & CO., varnishes, japans, &c..... 283
JACOBS H., & CO..... 465
JELLYMAN R., & CO., paper boxes, tea caddies, &c..... 466
JORDIN & LOCKER..... 468
KANRICH I., hats and caps..... 469
KENDALL G. H., & CO., patent Monitor coal oil stoves, &c..... 471
KAISER EMIL & MUELLER, LEIPZIG, SAXONY, cotton and woollen fancy hosiery..... 469
KEYSTONE SPRING AND METAL WORKS, spring and steel castings..... 472
KIEFFER & QUESNEL, dies..... 472
KIMBALL S. S., champion fire and burglar proof safes, stump and stone extractor and press..... 473
KING JOHN E., trunks, harness, &c..... 474
KING WILLIAM, & CO., furniture..... 474
LABBE GEO. H., & CO., furniture, wholesale..... 476
LABELLE, H. P. & CO., plain and fancy furniture..... 477
LACROIX J., & CO., boots and shoes... 480
LALONDE & ROY, cooking ranges, &c. 11
LAMONTAGUE HECTOR, uppers..... 484
LANE WM., steel, brass and rubber stamps..... 487
LANG MANUFACTURING CO. (THE), biscuits and confectionery..... 486
LANTHIER & CO., hats and furs..... 488
LANTHIER A..... 488
LAPOINTE FRED., furniture. *See Adv opp Furniture and*..... 489
LAPORTE & JACQUES, ranges, iron furniture etc..... 490
LARIVIERE & LAPOINTE, carriages and sleighs..... 491
LATIMER R. J., agricultural implements..... 492
LATOUR DAVID, boots and shoes 493
LAURIE JOHN, & BRO., engines, steampumps, mill machinery..... 494
LAWLESS W. C., & CO., printers' materials..... 496
LEBLANC MADAME J. H., ostrich, vulture and fancy feathers..... 499
LECLERC & CUSSON, picture frames. 500
LEDOUX B., carriages, sleighs, &c..... 5
LEE & COHEN, stove polish..... 501
LEFEBVRE MICHEL, & CO., vinegar, methylated spirits..... 502
LEONARD E., & SONS, engines and boilers..... 505
LESLIE JAMES, card clothing, loom reeds..... 506
LEVIN B., & CO., hats and furs..... 508

Manufacturers.—*Continued.*

LIFFITON C. A., & CO., coffees and spices 509
LORGE & CO., hats, caps and furs..... 512
LORIGAN JOHN, slate and wood mantels, grates, &c..... 512
LOVELL JOHN, & SON, blank books, account books, &c..... 673
LUNN G. J., & CO., tools..... 513
LUTTRELL JOSEPH, & CO., biscuits and confectionery..... 513
LYMBURNER & MATHEWS, silver and nickel plated saddlery hardware and medals..... 513
MACDONELL CHAS. A., monuments. 515
McARTHUR ALEX., & CO., tarred and roofing felt..... 516
McARTHUR COLIN, & CO., wall paper. 516
McARTHUR, CORNEILLE & CO., white lead and colors..... 517
McCLARY MANUFACTURING CO., stoves, ranges, furnaces, tinware, etc... 518
McCREADY JAS., & CO., boots, shoes.. 518
McDONALD W. C., tobacco..... 520
McGARVEY OWEN, & SON, furniture.. 521
McINTOSH JOHN & SON, railroad supplies, frogs, switches, &c..... 523
McLAREN W D., Cooks' Friend baking powder *See Adv. Opp*..... 361
MAGOG TEXTILE AND PRINT CO., cottons..... 527
MAJOR MANUFACTURING CO., paper boxes, egg cases, cloth, wire goods, &c. 529
MALO EUGENE, lumber, moulding..... 529
MANTHA J. B., & CO., doors, sashes 530
MARCOUX D., wire cloth riddles, &c ... 531
MARIOTTI C., marble monuments..... 532
MARROTTE S., coffees and spices..... 533
MAY SAMUEL, & CO., billiard tables... 538
MEAKINS & CO., brushes..... 538
METROPOLITAN MNF'G. CO., Eclipse wringers, spring bedsteads, washers, mangles, &c..... 541
MICHAELS NATHAN, cigars and smoking tobacco..... 542-543
MICHAUD F., boots and shoes, wholesale 542
MILLAR ROBERT, aerated waters..... 542
MILLER & BREMNER, watches and jewellery. *Opp Jewellery and*..... 544
MILLER BROS. & CO., paper collars, paper boxes and egg cases..... 544
MILLER BROS. & MITCHELL, rock drill plant, elevators, &c..... 544
MILLER ROBERT, SON & CO., account books..... 545
MOCOCK T. J., & CO., axes, edge tools,.. 547
MONGEAU & BAKER, jewellery..... 548
MONGENAIS, BOIVIN & CO., mirror plates..... 548
MONTREAL BISCUIT CO..... 549
MONTREAL FURNITURE CO. (limited), fine furniture..... 550
MONTREAL ROOFING CO., galvanized iron cornices, and skylights..... 552
MONTREAL RUBBER STAMP WORKS 552
MONTREAL SAW WORKS, saws..... 552
MONTREAL STEAM LAUNDRY CO. (limited), shirts, collars and cuffs..... 552
MONTREAL SUSPENDER CO., D. S. R. Bremner, agent..... 552
MOODY M., & SONS, agricultural implements..... 554
MORTON, PHILLIPS & BULMER, blank books..... 557
MORRIS JAMES W., sails, tents, etc.... 551

Manufacturers—*Continued.*

MOULTON & CO., proprietors Montreal Fringe and Tassel works, trimmings, fringes, cords, tassels, etc..... 557
MURPHY JOHN, & CO., costumes, mantles, &c..... 559
NELSON ALEX., & CO., hats and furs.. 561
NEVILLE ROBERT, office furniture..... 562
NEW ENGLAND PAPER DO., news wrapping and Manilla papers *See Adv. Opp. Paper Makers*.....
NIGHTINGALE D., billiard tables..... 563
NORTON P. H., flavoring extracts..... 566
OUIMET M. A., boots and shoes..... 570
OUTRAM G., & SON, files and rasps..... 570
PAQUETTE JOSEPH, doors, sashes, &c. 573
PARKER D., morocco leather..... 576
PARKER MOSES, cast iron sinks, iron folding beds, castings, etc..... 577
PATERSON J. W., & CO. roofing material, tarred felt, &c..... 575
PATTERSON JAMES, boots and shoes.. 578
PECK, BENNY & CO., iron clinch nails, spikes, &c..... 579
PENNINGTON, RUNK & CO., cigars.... 581
PETTENER B. J., boot and shoe machinery.....
POLIWKA EMIL, & CO., glues, gelatine, &c..... 590
PORCHERON A. D., tobacco..... 591
PORTER HENRY, & CO., boots, shoes.. 591
PORTER HENRY, leather belting, engine hose, &c..... 591
PREFONTAINE TOUSSAINT doors, blinds, mouldings, *Opp. Lumber and Timber and* 593
PROWSE G. R., ranges, water filters. 595
QUESNEL F., carriages, sleighs, &c..... 596
RAE & DONNELLY, mattresses..... 598
RALSTON M. W., & CO, hollow ware and castings..... 598
RAMSAY A., & SON., paints, &c..... 598
RANKIN, BEATTIE & CO., thread..... 599
RATTRAY J., & CO., tobacco, snuffs and cigars..... 599
REED GEO. W., refrigerators, oil cabinets, etc..... 282
REINHARDT MANUFACTURING CO., jewellery cases, jewellers' supplies..... 601
REIPLINGER JOHN, buffalo and other sleigh robes, fur coats, etc..... 601
REYNOLDS C. J., hats and furs..... 604
RHEAUME BELANGER & CIE..... 13
RITCHOT F., carriages, coaches, &c..... 8
ROBERTS J. W., harness and trunks..... 609
ROBERT JOSEPH, & SONS, doors, sashes and blinds..... 609
ROBERTSON & CO., hats, caps, furs..... 609
ROBERTSON JAMES, lead pipe, shot, 610
ROBILLARD & CO., ginger ale, soda water, &c..... 610
ROBIN & SADLER, leather belting 610
ROGERS & KING, boilers, iron railings. 612
ROLLAND & BRO., cabinet makers and upholsterers' supplies..... 613
ROY F. X., carriages and sleighs..... 616
ROY M. U., carriages, coaches, &c..... 8
ROYAL ELECTRIC CO., electric light machines..... 617
RUBENSTEIN BROTHERS, carriage and harness trimmings..... 284
RUTHERFORD WM., & SONS, packing boxes, &c..... 617
SAMUEL WILLIAM, hats and furs..... 619
SAUNDERS H A jewellery..... 620

Manufacturers—*Continued.*

SCHEYER HERRMANN S., & CO..... 621
SCHOFIELD C., & CO., boots, shoes..... 621
SCHWOB BROTHERS, watches, &c..... 621
SENECAL EUS., & FILS, blank books.. 623
SHEARER & BROWN, dimension timber 625
SHEARER JAMES, all kinds of house joiner work..... 625
SICOTTE A., & SON, furnaces, iron conductors and spouts, etc..... 13
SILVERMAN, BOULTER & CO., hats and furs..... 626
SILVERMAN LYON, flavorings, extracts, colorings, etc..... 626
SIMPSON, HALL, MILLER & CO., electroplated ware..... 627
SIMS L. D., & CO, paper box and self-counting egg cases..... 627
SINGER MANUFACTURING CO. (THE), sewing machines, A. B. Duncan, agent..... 627
SLATER GEO. T., boots and shoes..... 628
SMARDON WM. F., boots and shoes.... 628
SMITH J. W., agricultural implements 629
SNOW WILLIAM, feathers..... 630
SONNE THOS., sails, tents, etc..... 633
SORGIUS & KIEFFER, leather..... 632
STAR COLLAR AND BOX CO., collars, boxes and egg cases..... 638
STEEL JAMES, bedding..... 639
STONEWALL JACKSON CIGAR FACTORY..... 640
STUART E. J, & CO., glues, sizing and Neat's foot oil..... 633
SURVEYER L. J. A., Gilray's patent lace curtain stretcher..... 642
TAYLOR J. & J., Toronto, fire and burglar proof safes, iron doors, vaults, &c., W. S. McClain, manager..... 644
TEES & CO., office desks, book cases, etc. 645
TELLIER, ROTHWELL & CO., laundry blues, stove polishes, &c..... 645
TESSIER MICHEL, boots and shoes..... 645
TESTER JAMES W., & CO., confectionery..... 646
THOMPSON & CO., boots and shoes... 649
THURSTON I. D., boots and shoes..... 650
TIMMONS M., & SON, English ginger beer..... 650
TOOKE BROS., shirts and collars..... 650
TOURANGEAU NAP., & CO., hat and cap blocks..... 651
TRUDEAU, & TREMBLAY, doors, sashes and blinds..... 653
TRUTEAU ALFRED, crackers, biscuits, and fancy cakes..... 654
TURNER ALBERT E., & CO., boots and shoes..... 655
VACUUM OIL CO., oils..... 656
VASEY THOS E., acids, ammonia, etc... 658
VIAU & FRERE, self-raising flour, biscuits, confectionery, etc..... 659
WARMINTON R. & W., plain, stamped and japanned tinware..... 664
WARREN HORACE B., & CO., scales. 664
WELDON GEO., picture frames..... 665
WELLS GEORGE, "Wells'" patent water engine for warehouse hoists, etc. 666
WHITE W. C., boilers, bridges, etc..... 667
WHITHAM JAMES, & CO., boots, shoes 667
WILLIAMS (THE) MANUFACTURING CO., Singer sewing machines..... 668
WILSON J. C., & CO., paper bags, sacks, envelopes, etc..... 669

Manufacturers.—*Continued.*

WILSON JAMES, JUN., oils, railroad supplies, etc. 669
WISNER J. O., SON & CO., agricultural implements 670
WRAY JOSEPH CHARLES, coffins, caskets, &c. 671
YOUNG ANDREW, mill work, shafting, pulleys, &c. 672
YOUNG & SON, dye stuffs. *See Adv. opp Paper Makers*

Manufacturers' Agents.

ADAMS CHAUNCEY K 285
BACON BROS 294
BAILY FRANCIS A 295
BEUTHNER BROS. 309
BORGZINNER LOUIS 315
CHOUILLOU C. ALFRED. *See Adv opp* 351
CRAIG H. M 368
De la VALLÉE E. L., & CO. *See adv p facing Contents and* 380
DOUGALL & CO 391
FRASER DONALD 418
GIROUX FRANCIS, & FRERE 434
GURD JOS. L 446
HALDIMAND W. L., & SON 447
HENDERSON ROBERT, & CO 454
LESLIE A. C., & CO 506
LEWIS G., & CO 508
McLAREN H., & CO 524
MORTIMORE H 557
NESS T. W 562
OLIVE W. H 569
OSGOOD C. N. D 569
POLIWKA EMIL & CO 590
SCHEYER HERRMANN S., & CO 621
SMAILL WM 628
TORRANCE FORBES 651
WARD & FAVREAU. *Lines outside back cover and* 663
WILSON WALTER, & CO 669
WULFF & CO 672

Manufacturing Jewellers.—See Jewellers, Manufacturing.

Marble Works.

CINTRAT & McNEIL 352
CUNNINGHAM BROS 370
EARL ED 403
FORSYTH R 415
MACDONELL CHAS. A 515
MARIOTTI C 532

Marine Stores.

McKENZIE M., & CO 524

Marriage License Issuers.

BAYNES O'HARA, B.C.L 299
CALDWELL, TAIT & WILKS 335
DUFF JOHN M. M 398
STUART & FAIR 641

Masonic Regalia.

GRANT H., & SON 440

Mason.

FRAPPIER ONÉSIME 418

Mathematical Instruments.

HEARN & HARRISON 451

Mechanics' Tools.

BOUDRIAS G., & CO. 316
DRYSDALE DAVID 396
GOUDRON JULES 437
PALLASCIO A 571

Mercantile Agencies.

CANADIAN COLLECTING ASSOCIATION 338
CHAPUT FRERES, proprietors The Commercial Agency 346
COMMERCIAL AGENCY (THE), Chaput Frères, proprietors 358
DUN, WIMAN & CO 400
LEGAL AND COMMERCIAL EXCHANGE OF CANADA (THE) 503
MERCANTILE AGENCY (THE), Dun, Wiman & Co 539

Merchant Tailors.

ADLER M. J 286
BROWN GEO., & SONS 325
DAY & DUGAS 378
DESCHENES H., & CO 383
DE TONNANCOUR LOUIS C 387
FARQUHARSON WILLIAM 409
FRANCHÈRE L. O 417
GIBB & CO 431
GIROUARD VICTOR 434
GLASS C. G 435
GOLTMAN S 436
INGLIS R. J 464
LAVALLEE A 495
LEBLANC & PARADIS 499
McENTYRE J. & E 521
McENTYRE D., & SON 521
MAILLET REMI 528
MICHON J. G 11
MILLOY J. J 546
PHELAN M 585
PRATT A. T 592
PRIEUR FABIEN 594
RICHARDS & SONS 606
ROSS HUGH 614
SEATH R., & SONS 622
SMITH & CO 629
ST. JEAN ERNEST 636
VIGER & GRUNDLEY 660
WILSON ROBERT C 669

Merchants, General.—See General Merchants.

Metal Workers.

BLACKWELL R. W 321
BRITTON WILLIAM 323
HUGHES & STEPHENSON 461
KEYSTONE SPRING AND METAL WORKS 311 472
MONTREAL ROOFING CO. *See Adv lines outside front cover and* 552
PROWSE GEO. R 595

Metal Spinners.

RUBENSTEIN BROTHERS 284

Metal Stamper and Piercer.

DAWSON G. W 378

Metals.

CHISHOLM C. J 351
COGHLIN BERNARD J 357
COLE FRED. R., fancy 357
CRATHERN & CAVERHILL 369

Metals.—*Continued.*

DARLING WILLIAM, & CO..... 375
De la VALLEE E. L., & CO. *See Adv opp. contents and*..... 380
KEYSTONE SPRING AND METAL WORKS.....311, 472
McLAREN H., & CO..... 524
ROBERTSON JAMES..... 610
ROSE JOHN B., & CO..... 613
THOMPSON B. & S. H., & CO..... 649
WILBY C. H..... 673
WINN & HOLLAND..... 670

Military Tailors.

FARQUHARSON WILLIAM..... 409
MARTIN JOHN, & CO..... 533

Milliners' and Dressmakers' Trimmings.

MOULTON & CO., proprietors Montreal Fringe and Tassel works..... 557

Millinery.

BYRNE MISS M. F..... 334
DAWSON T. J., & CO..... 378
IRWIN E., & CO..... 464
MACLEAN JOHN, & CO., wholesale... 516
MAY THOMAS, & CO., wholesale..... 538
PATERSON, KISSOCK & CO., wholesale..... 576

Mill Supplies.

GARDNER ROBERT, & SON..... 425
LESLIE JAMES, cotton and woollen... 506
MACHINERY SUPPLY ASSOCIATION..... 527
WILSON JAMES, JUN..... 669
YOUNG ANDREW..... 672

Millwrights.

BOIRE ALFRED..... 11
MILLER BROS. & MITCHELL..... 544

Mineral Waters.

CHRISTIN JOSEPH, & CIE..... 351
De la VALLEE E. L., & CO. *See Adv opp. Contents and*..... 380
GIARD J. A., & CO..... 432
GURD CHARLES, & CO.....445, 637
IRWIN, HOPPER & CO..... 464
ROBILLARD C., & CO..... 610

Mirrors.

CANADA GLASS SILVERING AND BEVELLING CO..... 337
COULON & LEVEIL..... 364
COURTEMANCHE O..... 367
GRIMSON G., & J. E..... 443
HEASLEY GEO. R..... 451
RAMSAY A., & SON..... 598
SOLY I. N..... 632

Mirror Plates.

CANADA GLASS SILVERING AND BEVELLING CO..... 337
COULON & LEVEIL..... 364
MONGENAIS, BOIVIN & CO..... 548
THOMPSON B. & S. H., & CO..... 649

Montserrat Lime Fruit Juice and Cordials.

EVANS, SONS & MASON..... 407

Mouldings.

BULMER H., JUN., & BRO..... 330
DONNELLY P..... 390
EDDY E. B. (THE) MFG. CO..... 404
MALO EUGENE..... 529
MANTHA J. B., & CO..... 530
PAQUETTE JOSEPH..... 573
PREFONTAINE TOUSSAINT *See adv opposite Lumber and Timber and*..... 593
ROBERT JOSEPH, & FILS..... 609
RUTHERFORD WM., & SONS..... 617
SHEARER JAMES..... 620
VIGER J. E., & CO..... 283

Musical Instruments.

DEZOUCHE & ATWATER..... 387
HARDY & VIOLLETTI. *See Adv opp Musical Instruments*
HOLLAND GEORGE H..... 458
LAURENT, LAFORCE & BOURDEAU 493
LAVIGNE & LAJOIE..... 495
MARTINEAU E. A.....534, 535
NORDHEIMER A. & S., manager..... 564
PRATTE L. E. N..... 593
SHEPPARD GEO. J..... 625

Nail Manufacturers.

ABBOTT & CO..... 285
DARLING WM., & CO..... 375
PECK, BENNY & CO..... 579
PETTENER B. J..... 583

Naturalists.

BAILLIE JULES F. D..... 12
CREVIER DR. J. A..... 369

Neat's Foot Oil.

FOX ALBERT..... 417
FOX THOMAS W..... 417
POLIWKA EMIL, & CO..... 590
STUART E. J., & CO..... 633

Newspapers.

DOMINION ILLUSTRATED, G. E. Desbarats & Son, publishers..... 383
EMPIRE (THE) TORONTO, Henry F. W. Cole, agent..... 405
FAMILY HERALD (The Star, Weekly), Graham & Co., proprietors and printers 408
GAZETTE, THE, Gazette Printing Co., proprietors and printers..... 429
GLOBE (THE) TORONTO, T. H. Turton, agent..... 435
METHODIST, THE (weekly), City Printing and Publishing Co., publishers..... 352
MONTREAL HERALD..... 553
STAR, THE, Graham & Co., proprietors and printers.....9, 439-646
TRADE BULLETIN, Henry Mason..... 651
TRADE REVIEW (THE), Henry Harvey, publisher and proprietor..... 651

Nickel Platers.

CLARK T. L..... 353
LAMONTAGNE H. A., & CO..... 484
MITCHELL ROBERT, & CO..... 547
RUBENSTEIN BROTHERS.....284-617

Notaries.

BAYNES O'HARA, B.C.L..... 299
CLEVELAND G. F..... 354
KITTSON & REDDY..... 474
PAPINEAU, MARIN & MACKAY..... 572
STUART & FAIR..... 641

Nurserymen.

EVANS WILLIAM..... 407
GORMAN M..... 437
MONTREAL FLORAL NURSERIES... 551

Ocean Steamers and Sailing Packets.

ANCHOR LINE OF STEAMSHIPS, C. C. McFall, agent..... 288
FLORIO RUBATTIN ITALIAN LINE, J. Y. Gilmour & Co., agents 433
GILMOUR J. Y., & CO., agts Guion Line 433
INMAN LINE, J. Y. Gilmour & Co., agts 433
MERCHANTS LINE OF STEAMERS, G. E. Jaques & Co., agents..... 465
NORTH GERMAN LLOYD SS. CO., J. Y. Gilmour & Co., agents..... 433
QUEBEC STEAMSHIP CO., ST. LAWRENCE LINE, Brock & Co., agents, Montreal 323-596
ROYAL MAIL LINE TO THE NETHERLANDS, J. Y. Gilmour & Co., agents..... 433
STATE LINE SS. CO., J. Y. Gilmour & Co., agents 433
WHITE CROSS STEAMSHIP LINE, AND HANSA STEAMSHIP CO., Munderloh & Co., agents..... 558
WHITE STAR STEAMSHIP CO., Bernard J. Coghlin, agent..... 357

Oculist and Aurist.

PROUDFOOT ALEX., M.D.....293-568-595
THAYER L. O., M.D., C.M..... 646

Office Furniture.

MONTREAL FURNITURE CO..... 550
NEVILLE ROBERT..... 562
TEES & CO..... 645

Oil Cloths & Carpets.—See Carpets.

Oil Merchants.

ASTRAL OIL, C. Peverly, gen agent... 292
BAYLIS MANUFACTURING CO., machinery..... 283
BRAULT GEO..... 321
BREMNER ALEX..... 321
BUSHNELL & CO..... 333
CANADA DYESTUFF AND CHEMICAL CO..... 337
CHISHOLM C J 351
COLE FRED. R..... 357
FERGUSON ALEXANDER & CO..... 410
HILL & FORBES..... 456
JAMIESON R. C. & Co..... 283
LETOURNEUX J. T..... 507
LORD JAMES, & CO., fish oils 511
MARTIN JOHN, & SONS..... 533
MORRIS JOHN..... 556
PEVERLEY C..... 583
STEVENSON J. ALEX..... 693
THOMPSON B. & S. H., & CO..... 649
VACUUM OIL CO..... 656
WILSON JAMES, JUN 669

Oil Paintings.

HEASLEY GEO. H..... 451
SCOTT W., & SON..... 622

Oil Vitriol, Muriatic Acid.

COWAN JOHN..... 368

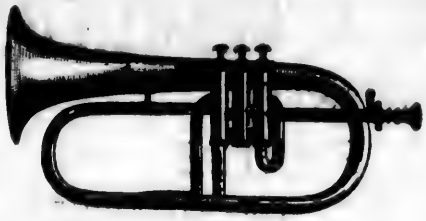

HARDY & VIOLLETTI,

Dealers and Importers of

Music and Musical Instruments.

SOLE AGENTS IN CANADA

of the world renowned Firm of

C. MAHILLON, of London and Brussels,

1615 Notre-Dame Street,

MONTREAL.

Sheet Music, Methods for all Instruments.
All kinds of Repairs promptly executed by Mr. Violletti.

HARDY & VIOLLETTI,

Marchands et Importateurs

De Musique et d'Instruments.

Seuls Agents au Canada

DE LA CELEBRE MAISON

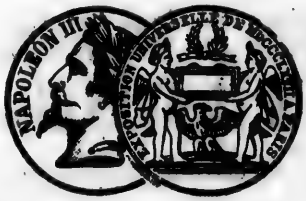

C. MAHILLON, de Londres et Bruxelles,

1615 Rue Notre-Dame,

MONTREAL.

Musique Vocale et Instrumentale, Méthode pour tous les instruments.
Mons. Violletti se charge des réparations de tous genres.

D. A. BEAULIEU,

ARTISTE,

PEINTRE,

DECORATEUR.

SPECIALITE POUR DECORATION D'EGLISE A FRESQUE OU A L'EAU.

TABLEAU

A l'huile sur toile, a fresque en couleur Grisaille.

DECORATION

DE

Chapelle, Statue, Banniere et Autel,

RÉSIDENCE PRIVÉE,

ET

Edifice Public.

DORURE,

Sculpture de tous genres, etc.

PLANS.

Plans et estimation fournis pour toutes sortes de décorations, Autel, Chair, etc.

D. A. BEAULIEU,

No. 1294 Rue Mignonne,

MONTREAL.

Oil Refiners.

BUSHNELL & CO..... 333
FERGUSON ALEXANDER, & CO. *opp Paints, Oils & and*..... 410
WILSON JAMES, JUN..... 669

Old Iron, Copper and Brass.

LAWES WM., & CO..... 497

Opticians and Optical Goods.

BEAUDRY NARCISSE..... 301
EAVES ALFRED..... 403
GRANT H., & SON..... 440
HEARN & HARRISON..... 451
MONGEAU & BAKER..... 548

Osteologist.

BAILLY JULES F. D..... 12

Ostrich Feathers.

LEBLANC MRS. J. H..... 499
SNOW WILLIAM..... 630

Oysters and Lobsters.

BEAUPRE ED. (Lower Port Oysters)..... 302
DUBOIS WILLIAM..... 396
HATTON D., & CO..... 450
HUNT, BARNES & CO..... 462
PHELPS GEO. F..... 584

Oyster Shippers.

HATTON D., & CO..... 450

Packing Cases.

BRADSHAW GEORGE, & CO..... 320
DONNELLY P..... 390
EDDY (THE) E. B. MNFG. CO..... 454
HENDERSON LUMBER CO..... 452-453
RUTHERFORD WM., & SONS..... 617

Painters — House, Sign and Ornamental and Paper Hangers.

ARCHAMBAULT E., JUN..... 290
BARBEAU NAP. V..... 296
BEAULIEU D. A., *See opp*.....
BERTRAND O. J..... 309
BRUNET AL..... 8
CASTLE & SON..... 342
CAUCHON O..... 285
CHARLEBOIS C. T..... 348
COOKE J. THOS..... 360
CRAIG ALEXANDER M..... 368
DENIS J. A..... 381
DENIS L. N..... 382
DENIS PIERRE..... 382
DEZOUCHE GEO. C., & SON..... 387
FARRELL J. P., & CO..... 8
GAGNIER C. S..... 422
KENDAL R. J. & N..... 475
KIMBER J., & SON..... 472
KNAPP C., & CO..... 11
LAPERRIÈRE E. F..... 488
LAURIN G., & FILS..... 494
LAURIN J. B. & CO..... 494
LAVOIE O. M..... 496
MILLER H. A..... 544
MOORE & DEACON..... 554
MURPHY JOHN..... 569
OWENS J. B..... 570
PAUZE & LAMOUCHE..... 13
POLITO T..... 577
POTTER WM. E..... 592
ROBY J. ALPH..... 611
SAUVAGEAU F..... 13
YOUNG WILLIAM, & CO..... 672

Painters' Materials.

CAVANAGH EDWARD..... 342
DUFRESNE R..... 399
FARROW J. D..... 409
FERGUSSON, ALEXANDER & CO.... 410
McARTHUR & CO..... 516
McARTHUR, CORNEILLE & CO..... 517
RAMSAY A., & SON..... 598
YOUNG WILLIAM, & CO..... 673

Paints, Oils, Colors, Retail.

BARBEAU NAP. V..... 296
BELLEAU A. F., & CO..... 305
BOUDRIAS G., & CO..... 316
BRUNET AL..... 8
CAUCHON OLIVIER..... 285
CAVANAGH ED..... 342
DENIS J. A..... 381
DENIS L. N..... 382
FARROW J. D..... 409
GOUDRON JULES..... 437
HILL & FORBES..... 456
LAROSE HUBERT & CO.....395, 492
LETOURNEUX J. T..... 507
McARTHUR & CO..... 516
MARTINEAU FRS..... 534
MOORE & DEACON..... 554
PICHÉ, TISDALE & PAINCHAUD..... 586
POTTER WM. E..... 592
ROSS BROS. & CO..... 614

Paints, Oils, Wholesale.

BAYLIS MFG. CO..... 283
BOUDRIAS G., & CO..... 316
CAVANAGH EDWARD..... 342
DODS P. D., & CO., Island City White Lead, color, varnish works..... 388
DUFRESNE R..... 399
FERGUSSON ALEXANDER & CO., *See adv opp paints, oil, wholesale*..... 410
JAMIESON R. C., & CO..... 283
HILL & FORBES..... 456
LETOURNEUX J. T..... 507
McARTHUR & CO..... 516
McARTHUR, CORNEILLE & CO..... 517
PICHE, TISDALE & PAINCHAUD..... 586
RAMSAY A., & SON..... 598

Paper Bag Manufacturers.

EARLE BROS..... 403
McARTHUR ALEX., & CO..... 516
WILSON J. C., & CO..... 669

Paper Hangings.

BRUNET AL..... 8
CASTLE & SON..... 342
CAUCHON OLIVIER..... 285
CRAIG A. M..... 368
DENIS J. A..... 381
DENIS L. N..... 382
DEZOUCHE GEORGE C., & SONS... 387
GAGNIER C. S..... 422
HOLLAND GEO. A..... 458
KELLY PETER..... 470
KIMBER J., & SON..... 472
LAURIN G., & FILS..... 494
LAURIN J. B..... 494
LAVOIE O. M..... 496
LECOMPTE BENJ. H..... 12
McARAN JAMES..... 516
McARTHUR COLIN, & CO..... 516
MARTINEAU EDOUARD ALFRED.... 535
MARTINEAU EDOUARD PAUL..... 534
MARTINEAU FRS..... 534

GLASGOW

LEAD & COLOR WORKS,

MONTREAL.

THE

"ELEPHANT"

BRAND

OF WHITE LEAD,

Which takes the lead in Scotland, England and Canada, is manufactured under the control of the original proprietors.

"ELEPHANT"

Ready Mixed Paints

made up in all the choicest tints.

Every package warranted to please
Every shade matched.

ELEPHANT	Durable Floor and Roofing Paints — dry, hard and quick.
ELEPHANT	Colored Paints in irons, kegs and cans.
ELEPHANT	Japan Colors in all the newest and richest colors.
ELEPHANT	Varnishes and Japans equal to imported.
ELEPHANT	On the package is the only guarantee of really good paint.

The newest, most central and best equipped Paint Works in Canada.

Fergusson, Alexander & Co.,

14 to 22 COLLEGE ST.,

MONTREAL.

NEW ENGLAND PAPER Co.

NEWS, WRAPPING

AND

MANILLA PAPERS.

All Sizes and Weights Made to order.

21 & 23 DEBRESOLES ST.,

Montreal.

YOUNG & SON,

J. Brooks Young, Harrison B. Young,

Manufacturers and Importers of

DYE STUFFS,

Black & Yellow Dyes, Cutchine & Sakta

A SPECIALTY.

MILL,

PORTNEUF, P.O.

OFFICES,

21 & 23 DeBRESOLES St,.

Montreal.

Paper Hangers.—*Continued.*

MILLER H. A. 544
MILLER ROBERT, SON & CO. 545
MOORE & DEACON 554
MURPHY JOHN 559
OWENS J. B. 570
PAUZE & LAMOUCHE 13
POLITO T. 577
POTTER WM. E. 592
ROLLAND J. B., & FILS 613

Paper Boxes.

CANADA PAPER BOX FACTORY 337
JELLYMAN R., & CO 466
MAJOR MANUFACTURING CO. 529
MILLER BROTHERS & CO. 544
SIMS L. D., & CO 627
STAR COLLAR AND BOX CO. 638

Paper Collar Manufacturers.

MILLER BROTHERS & CO. 544
STAR COLLAR AND BOX CO. 638

Paper Makers.

BURLAND LITHOGRAPHIC COMPANY, colored, glazed and plated 331
CANADA PAPER CO. (limited) 14, 337
DOMINION PAPER CO 389
McARTHUR ALEX., & CO 516
NEW ENGLAND PAPER CO. *See adv opp*
WILSON J. C., & CO 669

Paper Makers' Supplies.

CANADA DYESTUFF AND CHEMICAL CO 337
CHOUILLON C. ALFRED, agt. *See adv. opp* 351

Paper Stock & Woollen Rags.

LAWES WM., & CO 497
WALKER J. R. 662
WILBY C. H., & CO 673

Papers—Wrapping, Writing.

CANADA PAPER CO 14, 337
DOMINION PAPER CO 389
EARLE BROS 403
McARTHUR ALEX., & CO 516
ROLLAND J. B., & SON 613
WILSON J. C., & CO 669

Passe-Partouts.

MURPHY JOHN 559

Pastry Cooks.

CHOULES JAMES 351
STEWART T. 640

Patent Medicines.

CHOUILLON C. ALFRED, agt. *See adv. opp* 351
LEFRANCQ G. 502
LETOURNEUX J. T. 507
LYONS JOHN T. 514

Patent Solicitors.

BEAUDRY J. A. U. 301
LESAGE SIMON 506
RESTHER, RESTHER & VANIER 602
REYNOLDS & KELLOND 604
SIMPSON C. G. C. 7
VANIER J. EMILE 658

Pattern and Model Makers.

BERUBE JOS. C. 12
GRAVEL ARTHUR 12
McLAREN ROBT. I. 524
PETTENER B. J. 583
VARNER H. 658

Patterns—Paper

MARTEL, FOISY & CO. 533

Perfumery.

CHESNUT & MANN 350
DANSEREAU J. C., M.D. 374
DAVIS & LAWRENCE CO., LIMITED. 376
DYER W. A., & CO. 403
EVANS SONS & MASON 407
GRAVEL ADOLPHE 441
GRAY HENRY R. 441
LACHANCE S. 479
LEONARD ED. 505
LEWIS JOHN 508
LYONS JOHN T. 514
McGALE B. E. 521
McNICHOLS R. 526
MARIEN J. 531
PALARDY'S PHARMACY 570
PICAULT & CONTANT 586
POLIWKA EMIL, & CO., wholesale 590
SILVERMAN LYON 626

Pharmaceutical Chemists.

DYER W. A., & CO. 403
EVANS SONS & MASON 407
McGALE B. E. 521
McNICHOLS R. 526

Photographers.

CUMMING W. A. 370
SUMMERHAYES & WALFORD 641

Photo-Lithographers.

BURLAND LITHOGRAPHIC CO. 331
CANADA, THE, BANK NOTE ENGRAVING & PRINTING CO., LIMITED 336
THE CANADA BANK NOTE ENGRAVING & PRINTING CO. 646

Physicians and Surgeons.

CREVIER DR. J. A. 369
DANSEREAU J. C., M.D., C.M. 374
FULTON J. H., M.D., C.M., D.M., homœopathic 421
MACBEAN DAVID, B. A., M. D., hydropathic and hygienic 514
ROSS DR. ALEX. M. 614
THAYER L. O., M.D., C.M. 646

Pianofortes and Cabinet Organs.

COURTEMANCHE O. 367
DEZOUCHE & ATWATER 387
LAURENT, LAFORCE & BOURDON 493
LAVIGNE & LAJOIE 495
MARTEL, FOISY & CO. 533
McCALLUM JOHN, & SONS 517
NEW YORK PIANO CO. 562
NORDHEIMER A. & S., F. W. Saffery, manager 564
PRATTE L. E. N. 593
SHEPPARD GEORGE J. 625
WILLIS & CO. 668

Pianoforte Tuners and Repairers.

McCALLUM JOHN, & SONS 517

Pickle Manufacturers.

GAREAU & CO. 425

Picture Dealers.

HEASLEY GEO. R. 451
LECOMPTE BENJ. H. 12
MURPHY JOHN 559
SCOTT W., & SON 622
SOLY I. N. 632
VIROLLE PETER 661

Picture Framers.

DOGHERTY W. F., & CO. 388
HEASLEY GEO. R. 451
LECLERC & CUSSON 500
McARAN JAMES 516
MURPHY JOHN 559
PORTWINE & MOORE 591
SCOTT W. & SON 622
SOLY I. N. 632
VIROLLE PETER 661
WELDON GEORGE 665

Pig Iron.

BAILE ANDREW 294
WINN & HOLLAND 670

Pitch, Tar, &c.

McARTHUR ALEX., & CO. 516
PATERSON J. W., & CO 575
REED GEO. W., roofing 282

Planing Mills.

HENDERSON LUMBER CO. 452, 453
MANTHA J. B., & CO. 530
PREFONTAINE TOUSSAINT, *See Adv opp Lumber and Timber and* 593
RUTHERFORD WM., & SONS 617
SHEARER & BROWN 625

Plasterers, Plain and Ornamental.

COOK W. J. 360
MAILHIOT J. B., & SON 528
MORRISON JOHN, & SON 557
PHILLIPS THOMAS 584
SAUVAGEAU F. 13

Plaster Mills.

CONVERSE CORDAGE AND PLASTER WORKS 360

Plate Glass.

CANADA GLASS SILVERING AND BEVELLING CO. 337
COULON & LEVEIL 364
MONGENAIS, BOIVIN & CO 548
RAMSAY A., & SON 598
THOMPSON B. & S. H., & CO. 649

Playing Cards.

BURLAND LITHOGRAPHIC CO. 331

Plumbers' and Steamfitters' Supplies.

GURNEY E. & C., & CO. 44
IVES H. R., & CO. 46
ROGERS & KING 612
TAYLOR J. & H. 644

Plumbers and Gasfitters.

BAILIE HENRY..... 295
BELLAVANCE E., sanitary..... 305
BRADY DAVID..... 13
BRITTON WILLIAM..... 323
CARROLL BROS..... 340
CHANTELOUP ERNEST..... 345
CHARPENTIER & PORCHERON, plumbers..... 348
CHRISTY T..... 351
CUTHBERT & SON..... 283
DATE JOHN..... 375
DOCKRILL & LIVOCK..... 13
DRAPEAU, SAVIGNAC & CIE..... 394
DUCLOS F..... 12
GILBERT OCTAVE..... 433
GORDON & EGAN..... 437
GOUDREAU U..... 13
GRENIER VITAL..... 11
GRIGNON & LEVESQUE..... 443
HORTON F..... 459
HUGHES & STEPHENSON..... 461
LALONDE & ROY..... 11
LECLERC, PELLETIER & BROSSEAU 500
MAHAR F. J..... 535
MARKUM JOHN..... 532
MARTIN JOHN, & SONS..... 533
McCRAE & WATSON..... 519
MILLOT PHILIPPE..... 13
MITCHELL ROBERT, & CO..... 547
OUIMET DAVID..... 11
PEARD JOHN A..... 579
SICOTTE A., & SON..... 13
SIGOUIN ALEX..... 626
STATE & BANNAN..... 639
THIVIERGE B..... 13
WARMINTON R. & W..... 664
WINGROVE EDWARD D..... 670

Polisher and Oil Finisher.

ELVIDGE A..... 11

Portable Forges.

ASPINALL CHARLES S..... 292
EVELEIGH J., & CO..... 407

Poultry, Game, Eggs, etc.

DEERY THOS..... 379

Powder, Washing.

CAMERON ALLAN..... 282

Preserves, Jellies, Fruits, etc.

MASSON ARTHUR..... 536

Print Seller.

PICKEN EBEN..... 586

Printers, Book and Job.

BEAUCHEMIN C. O., & FILS..... 300
BECKET BROS..... 302
BENTLEY D., & CO..... 307
BISHOP (THE GEORGE) ENGRAVING AND PRINTING CO..... 310
BURLAND LITHOGRAPHIC CO..... 331
CALLAHAN & CO..... 335
CANADA (THE) BANK NOTE ENGRAVING AND PRINTING CO. (Limited)..... 336, 646
CITY PRINTING AND PUBLISHING CO..... 352
DAVIDSON WM. C., & CO..... 376
DAWSON BROS..... 377

Printers, Book and Job.—*Continued.*

DESBARATS G. E., & SON..... 383
EATON W. H..... 403
ENGLISH D., & CO..... 406
FOISY J. H..... 414
FORTIER JOSEPH..... 415
GAZETTE PRINTING CO., Richard White, managing director..... 429
GEBHARDT BERTHIAUME (THE) LITHOGRAPHING AND PRINTING CO..... 428
HERALD CO. (Limited)..... 553
HIGGINS BROS..... 456
KYTE S. C..... 476
LITTLE A. H., & CO..... 510
LOVELL JOHN, & SON..... 393
McALLISTER A..... 516
McQUEEN & CORNEIL..... 526
MONTREAL HERALD (THE)..... 553
MORTON, PHILLIPS & BULMER..... 557
ROBINSON J. THEO..... 611
ROLLAND J. B., & FILS..... 613
SABISTON A., & CO..... 618
SENECAL EUSEBE, & FILS..... 623
SOMERVILLE, BENALLACK & CO..... 632
THE CANADA BANK NOTE AND PRINTING CO..... 646
WHELAN & CO..... 666
WILSON J. C., & CO..... 669

Printers' Materials.

DOMINION TYPE FOUNDING CO..... 7
LAWLESS W. C., & CO..... 496

Printing Presses.

DESBARATS G. E., & SON..... 383
DOMINION TYPE FOUNDING CO..... 7

Printers' Rollers.

FOISY J. H..... 414

Printing Inks.

BAYLIS MANUFACTURING CO..... 283
CHOUILLON C. ALFRED, agent. *See Adv opp*..... 351
DESBARATS G. E., & SON..... 383
DOMINION TYPE FOUNDING CO..... 7

Produce.

BRICE ALFRED J..... 322
DALRYMPLE JAMES..... 373
GIARD J. A., & CO..... 432
HART O. & E..... 450
HODGSON BROTHERS..... 457
HUNT, BARNES & CO..... 462
McBURNEY J. & D..... 517
McPHERSON D. A..... 526
NIVIN WM..... 563

Provincial Land Surveyor.

WALBANK W. McLEA, B.A.S., P.L.S..... 662

Produce Bulletin.

MASON H..... 536

Provisions—Wholesale.

CUSSON ALEXIS, & FILS..... 372
HUDON, HEBERT & CIE..... 461
HUNT, BARNES & CO..... 462
LAPORTE, MARTIN & CIE..... 490
McBURNEY J. & D..... 517
McPHERSON D. A..... 526

Publishers

BEAUCHEMIN C. O., & FILS..... 300
CUMMING W. A., photographs..... 370
CITY PRINTING AND PUBLISHING CO..... 352
DAWSON BROTHERS..... 377
DESBARATS G. E., & SON 383
DRYSDALE WM., & CO..... 396
ENGLISH D., & CO..... 406
GAZETTE PRINTING CO..... 429
GRAHAM & CO..... 9
HARVEY HENRY..... 651
LOVELL JOHN, & SON..... 393
McQUEEN & CORNEIL..... 526
MASON HENRY..... 536
MILLER ROBERT, SON & CO..... 545
PERIARD A., law books..... 581
ROBINSON J. THEO..... 611
ROLLAND J. B., & FILS..... 613
SADLIER D & J., & CO..... 618
SENECAL EUSEBE, & FILS..... 623

Pulleys.

DODGE WOOD SPLIT PULLEY CO., 388
GARDNER ROBERT, & SON..... 425

Pumps—Steam.

BRUSH GEORGE..... 328
LAURIE JOHN, & BRO. 494
McMARTIN J. A., & CO., power..... 525
MACHINERY SUPPLY ASSOCIATION..... 527

Putty.

FERGUSON, ALEXANDER, & CO., *Opp Paints, Oils, etc., and*..... 410
ROBERTSON JAMES, manufacturer.... 610

Rag Dealers.—See Paper Stock and Woollen Rags.

Railings—Iron.—See Iron Fencing, Railings, &c.

Railways.

DELAWARE AND HUDSON CANAL COMPANY'S NEW YORK AND CANADA SHORT LINE RAILROAD, C. C. McFall, agent..... 330
GRAND TRUNK RAILWAY CO. 10

Railway Supplies.

ABBOTT & CO..... 285
BACON BROS..... 294
CHANTELOUP E 345
COGHLIN BERNARD J. 357
DE LA VALLEE, E. L., & CO. *Opp Contents and* 380
FENWICK & SCLATER. 410
HOLDEN ALBERT & CO 457
McINTOSH JOHN, & SON..... 523
MACHINERY SUPPLY ASSOCIATION..... 527
TAYLOR J. & H..... 644
WILSON JAMES, JUN..... 669

Ranges.

CHANTELOUP F 345
CHESTER WILLIAM E 350
CLENDINNENG WM., & SON..... 355
COPP BROS..... 362
GURNEY E. & C., & CO 446
LALONDE & ROY 11
LAPORTE & JACQUES..... 490
McCLARY MANUFACTURING CO..... 518

Ranges.—*Continued.*

PROWSE GEO. R..... 595
SURVEYER L. J. A..... 642
WARMINTON R. & W..... 664

Real Estate.—See Agents.

Refrigerators.

AUTOMATIC REFRIGERATOR CO... 294
CREVIER T. 282
GRENIER VITAL..... 11
McCLARY MANUFACTURING CO..... 518
REED GEO. W 282
WARMINTON R. & W..... 664

Relief Stampers.

BISHOP (THE GEORGE) ENGRAVING AND PRINTING CO..... 310
BURLAND LITHOGRAPHIC CO..... 331
DAVIDSON WM. C., & CO..... 376
DAWSON BROS..... 377
FORTIER JOS..... 415
MORTON, PHILLIPS & BULMER..... 557

Religious Articles.

BEULLAC R..... 309
CADIEUX & DEROME..... 334
DESAULNIERS FRERES & CIE..... 383
MARGUE J. C. 531

Reporting and Collecting Association.

CANADIAN REPORTING AND COLLECTING ASSOCIATION..... 338

Restaurants.

KINGSTON, T. H. Waddell.....474, 608
WADDELL T. H..... 661

River Sand.

HENAULT L. H..... 452

Rolling Mills.

ABBOTT & CO., Metropolitan..... 285
PECK, BENNY & CO..... 579

Roofers.

BELLAVANCE E..... 305
CAMPBELL & CO..... 336
CARROLL BROS..... 340
CHARTRAND & BISSON..... 8
CHARPENTIER & PORCHERON, slate, &c..... 348
CHRISTY T..... 351
CREVIER T..... 282
DOUKRILL & LIVOCK..... 13
DRAPEAU, SAVIGNAC & CO..... 395
DUCLOS F..... 12
GILBERT OCTAVE..... 433
GRENIER VITAL..... 11
GRIGNON & LEVESQUE..... 443
HORTON F..... 459
LECLERC, PELLETIER & BROSSEAU 500
MAHAR T. J..... 535
McCRAE & WATSON..... 519
MILLOT PHILIPPE..... 13
MONTREAL ROOFING CO., cement, metal, slate and gravel. *See adv. lines outside front cover and*..... 552
NICHOLSON D., & CO., gravel, &c..... 563
OUIMET DAVID..... 11
PEARD JOHN A..... 579
REED GEO. W., slate, metal, gravel and natural asphalt..... 282

1888. Established Fifty Years. 1888.

Montreal Safe & Lock Works,

C. D. EDWARDS & SON,

MANUFACTURERS OF

Fire Proof Safes,
Burglar Proof Safes,
Combined Fire and Burglar Proof Safes,
Iron Vault Doors,
Steel Vault Doors,
Iron and Steel Vault Linings,
IRON DOORS,
IRON BOXES,
SAFE LOCKS,

OFFICE AND WAREROOMS:

305 ST. JAMES STREET,

FACTORY:

621 LAGAUCHETIERE STREET.

All Jobbing promptly and carefully attended to by experienced workmen.
Lowering, Moving and Hoisting Safes personally superintended.
Second-hand Safes always in stock at low prices.

Roofers.—*Continued.*
SAUVAGEAU F. & BROS..... 13
SICOTTE A., & SON..... 13
SIGOUIN ALEX..... 626
STATE & BANNAN..... 639
THIVIERGE B..... 13
YOUNG J. B., metal..... 672

Roofing Felt and Pitch.
CAMPBELL & CO..... 336
EARLE BROS., felt..... 403
McARTHUR ALEX., & CO., manufrs..... 516
PATERSON J. W., & CO..... 575
REED GEO. W..... 282

Roofing Material.
BACON BROS..... 294
CAMPBELL & CO..... 336
MONTREAL ROOFING CO. *See adv. lines outside front cover and*..... 552
PATERSON J. W., & CO..... 575
REED GEO. W..... 282
WALKER J. R..... 662

Rope.
BACON BROS., steel, iron and wire..... 294

Rootracina and Cayacina Oils.
BRAULT GEORGE..... 321

Rubber Goods.
BROWN W. GODBEE & CO..... 325
CANADIAN RUBBER CO..... 338
GOODYEAR RUBBER COMPANY OF CANADA (limited)..... 437
GRANBY RUBBER COMPANY..... 439
RUBBER STORE, THE..... 617
THE RUBBER STORE..... 646
TORRANCE FORBES..... 651

Rubber Stamps.
LANE WILLIAM..... 487
MONTREAL RUBBER STAMP WORKS 552

Rule Manufacturer.
GREEN THOS. E..... 11

Safes—Fire and Burglar Proof.
AHERN ARTHUR..... 286
BENN ALFRED, agent Goldie & McCulloch..... 306
CHAPLEAU G..... 4
EDWARDS C. D., & SON. *See adv opp*
GOLDIE & McCULLOCH, A. Benn, agt. 436
KIMBALL S. S..... 473
LATIMER R. J..... 492
TAYLOR J. & J., Toronto, W. T. McClain, manager..... 644

Saddlers and Harnessmakers.
KING JOHN E..... 474
PORTER HENRY, harness, wholesale... 591
ROBERTS J. W..... 609

Saddlery Hardware.
BACON BROTHERS..... 294
CLARK T. L..... 353
GOUDRON JULES..... 437
HENEY & LACROIX..... 454
LYMBURNER & MATHEWS..... 513
RUBENSTEIN BROTHERS..... 284-617

Sailmakers.
MORRIS J. W..... 551
SONNE THOMAS..... 633

Sanitariums.

STRONG SAMUEL 641
SANITARIUM & TURKISH BATHS 619
TURKISH BATHS AND SANITARIUM 655

Sanitary Engineers.

BEAUDRY J. A. U 301
De la VALLEE E. L. & CO. *See Adv opp contents and* 380
HORTAN F 459
HUGHES & STEPHENSON 461
McCRAE & WATSON 519
MAHAR F. J 535
PEARD JOHN A 579
WALBANK W. McLEA. B.A.S., P.L.S 662
WINGROVE ED. D 670

Sashes—See Doors, Sashes and Blinds.

Saw and Planing Mills.

BECKHAM ROBERT 302
BRADSHAW GEO., & CO 320
BROUILLETTE C 324
HENDERSON LUMBER CO 452
LEONARD E., & SONS 505
MANTHA J. B., & CO 530
PREFONTAINE TOUSSAINT. *See Adv opp Lumber and Timber and* 593
ROBERT JOS. & SONS 609
RUTHERFORD WM., & SONS 617
SHEARER J. P. W. J 625

Saw Manufacturers.

MONTREAL SAW WORKS 552
ROBERTSON JAMES 610

Scale Manufacturers.

COLLINS DOMINATEUR 358
FAIRBANKS & CO., Ora P. Patten, manager 578
FYFE JAMES 421
GORDON ALEX 437
GURNEY S. & C., & CO 446
LATIMER R. J 492
WARREN H. B., & CO 664

Scotch Carts for Excavations, etc.

JACKSON E 535

Scrap Iron—See Paper Stock and Woollen Rags.

Scroll Sawing.

CADIEUX & METIVIER 11
McLAREN ROBERT I 524

Sculptors.

BERUBE JOS. C. (in wood) 12
CINTRAT & McNEIL 352
MACDONELL C. A 515
MARIOTTI C 532

Sealing Wax Manufacturers.

DENNISON MANUFACTURING CO 6

Seeds—Garden and Field.

DUPUY & CO 401
EVANS WILLIAM 407
EWING WILLIAM, & CO 408

Sewing Machines.

CHABOT A., SEN 343
HOLDEN ISAAC 458
MARTEL, FOISY & CO., sole props. "Raymond" and "White", Province of Quebec 533
SINGER MANUFACTURING CO., THE, Jacob Deil, superintendent 627
SOLY I. N 632
WILLIAMS (THE) MANUFACTURING CO 668

Self-Raising Flour.

VIAU & FRERE 659

Sheet Music.

HARDY & VIOLLETTI. *See Adv opp Musical Instruments*
KELLY PETER 470
LAVIGNE & LAJOIE 495
NORDHEIMER A. & S., T. W. Saffery, manager 564
SHEPPARD GEORGE J 625

Ship Chandlery.

McKENZIE M., & CO 524
ROSS BROS. & CO 614
SONNE THOMAS 633

Shipping Agents—See Agts, Shipping

Ship Spike Manufacturers.

PECK, BENNY & CO 579

Shirts, Collars, and Cuffs, Retail.

BISSONNETTE & CO 311
BROWN GEORGE, & SONS 325
GRAHAM BROS 439
HAWKE J. F 451
MONTREAL STEAM LAUNDRY CO., LIMITED 552

Shirts, Collars, and Cuffs, Wholesale.

HAWKE J. F 451
TOOKE BROS 650

Shoes.—See Boots and Shoes.

Shoe Findings.

BOUDRIAS G., & CO 316
CHABOT A., SEN 343
GALARNEAU M. O 424
GOUDRON JULES 437
LAMONTAGNE HECTOR 484
WHITNEY, WARDLOW & CO 667

Show Card Writers.

CARTNEY J. S 341
CASTLE & SON 342
HICKS S. N 455
LAPERRIERE E. F 488

Sign and Ornamental Painters—See Painters — House, Sign and Ornamental

Sign Writers.

ARCHAMBAULT E., JR 290
CARTNEY J. S 341
CASTLE & SON 342
COOKE J. THOS 360
FARRELL J. P., & CO 8

Sign Writers.—*Continued.*
HICKS S. N. 455
KIMBER J., & SON 472
KNAPP C., & CO 11
LAPERRIÈRE E. F. 488
LAURIN G., & FILS 494
LAURIN J. B., & CO 494
LAVOIE O. M. 496
MILLER H. A. 544
MOORE & DEACON 554
PAUZE & LAMOUCHE 13
POLITO T. 577

Silk Chinese.
KING TYE CHEONG 474
MONGKOW L. 549

Silk Manufacturers.
BELDING, PAUL & CO 304

Silver and Plated Ware.
HEASLEY GEO. R. 451
HENDERY & LESLIE 454
SHARPLEY RICE, & SONS 624

Silversmiths.
HENDERY & LESLIE 454

Silver Platers.
CANADA GLASS SILVERING AND BEVELLING CO 337
LYMBURNER & MATHEWS 513
MITCHELL ROBERT, & CO 547
RUBENSTEIN BROTHERS 284-617

Skins, Raw and Dressed—See Furs

Slates.
BACON BROS., Rockland Co 294
REED GEORGE W 282

Sleigh Robes.
REIPLINGER JOHN, manufacturer 601

Small Wares.
BOURGOUIN, DUCHESNEAU & CO 318
BROPHY, CAINS & CO 323
GILMOUR J. Y., & CO., wholesale 433
HODGSON, SUMNER & CO., wholesale 457
HOLLAND R. HENRY, & CO 458
LAMALICE BROTHERS 483
LEGER & CO 503
LINDSAY, GILMOUR & CO 509
MARTINEAU EDOUARD ALFRED 535
MARTINEAU EDOUARD PAUL 534
ROWELL GEORGE H 615
WIGHTMAN, RAMSAY & CO 667

Soap Manufacturers.
CANADA DYESTUFF AND CHEMICAL CO (tanners, soap) 337
PALMER J., & SON 572

Soda Water Manufacturers.
BEAUDOIN J. E. 300
BLACKWOOD R., & CO 311
CHRISTIN JOSEPH, & CIE 351
COOPER ARTHUR 360
GURD CHARLES, & CO 445
ROBILLARD C., & CO 610

Spectacles, Eye Glasses, &c.
GRANT H., & SON 440
HEARN & HARRISON 451
PARÉ L. N. 574

Spice Mills.
BOURGEAU & HERRON 318
DUFFY J. J., & CO 398
EWING S. H. & A. S. 407
LIFFITON C. A., & CO 509
MARROTTE S. 532

Spirit Manufacturers.
LEFEBVRE MICHEL, & CO., methylated 502

Sponges.
POLIWKA EMIL, & CO 590

Spring Beds.
DOGHERTY W. F., & CO 388
METROPOLITAN MFG. CO 541
MONTREAL FURNITURE CO 550

Springs.
BACON BROS., railway and carriage 294
BLACKWELL K. W. 311
COGHLIN BERNARD J., railway and carriage 357
CURRIE W. & F. P., & CO., sofa, chair and bed 371
DOGHERTY W. F., & CO 388
HENEY & LACROIX, carriages 454
KEYSTONE SPRING AND METAL WORKS 472

Spring Mattresses.
DOHERTY W. F., & CO 388
METROPOLITAN MFG. CO 541
RAE & DONNELLY 598
STEEL JAMES 639

Stained Glass.
BOHEMIAN STAINED GLASS AND EMBOSSING WORKS 313
CASTLE & SON 342

Stamper and Piercer.
DAWSON G. W 378
DOMINION WIRE COILING CO 390
LANE WM 486, 487

Stationers, Wholesale.
CANADA PAPER CO. (limited) 14, 337
EARLE BROS 403
HOLLAND R. HENRY, & CO 458
MARTINEAU ALFRED JOSEPH 534
MILLER ROBERT, SON & CO 545
ROLLAND J. B., & FILS 613
WILSON J. C., & CO 669

Stationers, Retail.
ASHFORD C 291
BISHOP (THE) GEORGE, ENGRAVING PRINTING CO 310
CADIEUX & DEROME 334
DAWSON BROS 377
DRYSDALE WILLIAM, & CO 396
FOISY J. H. 414
FORTIER JOSEPH 415
KELLY PETER 470
LECOMPTE BENJ. H 12
LIBRAIRIE FRANCAISE 509
McARAN JAMES 516
MARGUE J. C 531
MARTINEAU ALF. JOSEPH 534
MARTINEAU EDOUARD ALFRED 535
MARTINEAU ED. PAUL 534
MORTON, PHILLIPS & BULMER 557
MYERS S 560
PICKEN EBEN 586
SADLIER D. & J., & CO 613

Statuary.

BEULLAC R..... 309
DESAULNIERS FRERES & CIE..... 383
FRECHON, LEFEBVRE & CIE..... 418

Steam Towboat Companies.

OTTAWA RIVER NAVIGATION CO. *See Adv facing Contents.*
RICHELIEU AND ONTARIO NAVIGATION CO., J. B. Labelle, general manager; Alex. Milloy, traffic manager; J. N. Beaudry, sec-treasurer..... 606

Steam Engines.

BENN ALFRED..... 306
BRUSH GEORGE..... 327
COPP BROS 362
DE LE VALLEE E. L., & CO. *See Adv facing contents*..... 380
GARDNER ROBERT, & SON..... 425
LAURIE JOHN, & BRO., automatic..... 494
McINTOSH JOHN, & SON..... 523
MACHINERY SUPPLY ASSOCIATION..... 527

Steamfitters.

BAILLIE HENRY..... 295
BRADY DAVID..... 13
BRITTON WM..... 323
CARROLL BROS 340
CHANTELOUP ERNEST..... 345
CHRISTY T..... 351
CUTHBERT & SON..... 283
DATE JOHN 375
DRAPEAU, SAVIGNAC & CO.....394, 395
DOCKRILL & LIVOCK..... 13
DUCLOS F..... 12
GILBERT OCTAVE..... 433
GOUDREAU U..... 13
GORDON & EGAN..... 437
GRENIER VITAL..... 11
GRIGNON & LEVESQUE..... 443
GURNEY E. & C., & CO..... 446
HORTAN F..... 459
HUGHES & STEPHENSON..... 461
LALONDE & ROY..... 11
LECLERC, PELLETIER & BROSSEAU 500
MAHER T. J..... 535
MARKUM JOHN..... 532
MARTIN JOHN, & SONS..... 533
McCRAE & WATSON..... 519
MILLOT P..... 13
MITCHELL ROBERT, & CO 547
OUIMET DAVID..... 11
PEARD JOHN A..... 579
SICOTTE A., & SON..... 13
SIGOUIN ALEX..... 626
STATE & BANNAN..... 639
THIVIERGE B..... 13
WARMINTON R. & W..... 664

Steamships—See Ocean Steamers.

Steel, &c., Wholesale.—See Iron and Steel

Steel Letter Cutters.

DAWSON G. W 378
LANE WILLIAM..... 487

Steel Wire Fencing.

THE CANADA WIRE CO..... 337

Stencil Cutters.

DAWSON G. W. 378
MONTREAL RUBBER STAMP WKS..... 552

Stereotypers.

BURLAND LITHOGRAPHIC CO..... 331
MORRISON ANDREW, & SON..... 557

Storage.

WATSON WM..... 664
THE MART..... 646

Stove Polish.

LEE & COHEN..... 501
TELLIER, ROTHWELL & CO..... 645

Stoves, Coal Oil and Gas.

COLE FRED. R 357
DUCLOS F..... 12
KENDALL G. H., & CO 471
McCLARY MANUFACTURING CO..... 518

Stoves, Parlor and Cooking.

BOUDRIAS G., & CO..... 316
CAVANAGH ED..... 342
CHRISTY T..... 351
CLENDINNENG WM., & SON..... 354
COPP BROS 362
COURTEMANCHE O..... 367
CREVIER T..... 282
GOUDRON JULES..... 437
GURNEY E. & C., & CO..... 446
IVES H. R., & CO..... 464
LAPOINTE FRED., *opp. Furniture and* 489
McCLARY MANUFACTURING CO..... 518
PROWSE GEO. R. 595
RALSTON M. W., & CO..... 598
SURVEYOR L. J. A. 642
RHEAUME, BELANGER & CO..... 13
WARMINTON R. & W. 664

Straw Board.

EARLE BROS..... 403
McARTHUR ALEX., & CO..... 516
MILLER BROS & CO..... 544
SIMS L. D., & CO..... 627

Straw Goods.

GREENE & SONS CO..... 442
HODGSON CHAS..... 457
MacLEAN JOHN, & CO..... 516
MAY THOMAS, & CO..... 538
PATERSON, KISSOCK & CO..... 576

Stump and Stone Extractor.

KIMBALL S. S 473

Subscription Books.

CANADIAN SUBSCRIPTION CO..... 338

Sugar Refiners.

THE ST LAWRENCE SUGAR REFINING CO. (limited)..... 636

Surgeons.—See Physicians and Surgeons.

Surgical Apparatus.

CHOUILLOU C. ALFRED, agent. *See Adv opp*..... 351
GROSS F., manufacturer.....16, 444

Surveyors.
DE LA VALLEE E. L., & CO. *See Adv opp. Contents* and..... 380
HODSON WM. H., building..... 457
RESTHER, RESTHER & VANIER, land..... 602
TAYLOR, & GORDON..... 644
WRIGHT JAMES, building 672
WALBANK W. McLEA, land..... 662

Surveying Instruments.
HEARN & HARRISON..... 451

Syrup of Red Spruce Gum.
KERRY, WATSON & CO..... 472

Suspender Manufacturers.
MONTREAL SUSPENDER CO..... 552

Tags.
DENNISON MANUFACTURING CO.... 6
WILSON J. C., & CO..... 669

Tailors' Squares and Curves.
GREEN THOS. C..... 11

Tailors.—See Merchant Tailors.

Tailors' Trimmings.
FISHER M., SONS & CO..... 412
LAMALICE BROS..... 483

Tallow Manufacturers.
FOX ALBERT..... 417
FOX THOS. M..... 417

Tanners.
PORTER HENRY..... 591
SORGIUS & KIEFFER..... 632

Taps—Hard and Soft Wood.
CANADIAN CORK CUTTING CO., John Auld..... 293

Tarred Felt.
McARTHUR ALEX., & CO..... 516
PATERSON J. W., & CO..... 575

Taxidermist.
BAILLY JULES F. D..... 12

Teas, Coffees and Sugars.
BROWN R. H..... 325
CUSSON ALEXIS, & FILS..... 372
DONAHUE WILLIAM O., & CO..... 390
KING TYE CHEONG 474
LAPORTE, MARTIN & CO..... 490
LOCKERBY BROS 510
MATHEWSON J. A., & CO 537
MONGKOW L..... 549
OSGOOD C. N. D. 569
POLE ED..... 590
ROSS W. R., & CO..... 614
SEMPLE J. H..... 623
TEES, WILSON & CO..... 644
TORRANCE DAVID, & CO..... 657
TURNER, ROSE & CO..... 655

Telephone Electric Supplies.
HIBBARD W. C..... 455

Ten Cent Stores.
DAWSON T. J., & CO..... 378
PELOQUIN O..... 580

Tents and Tarpaulins.
FENWICK & SCLATER 410
MORRIS J. W..... 551
SONNE THOMAS..... 633

Theatre.
THEATRE ROYAL, Sparrow & Jacobs, proprietors and managers..... 646

Threads.
CAMPBELL'S & DEWHURST, cotton and linen threads, F. A. Baily, agent.... 295
CHADWICK'S SPOOL COTTON, Robt. Henderson & Co., agents..... 343
FRASER DONALD, linen and shoe..... 418
RANKIN, BEATTIE & CO., Canada Thread Co..... 599
ROSS GEO. D, & CO., Clapperton's Cotton Thread, &c..... 614
WILSON WALTER, & CO., shoe and machine..... 669

Threshing Machines.
MOODY M., & SONS..... 554
SMITH JOHN W 629

Tiles, Ornamental.
CINTRAT & McNEIL..... 352
LORIGAN JOHN..... 512
MACDONELL CHARLES A..... 515
McNALLY WM., & CO..... 526
PHILLIPS THOMAS 584

Tin Plate Workers.—See Iron and Tin Plate Workers.

Tinsmiths.
CARROLL BROS..... 340
CHANTELOUP ERNEST..... 345
CHRISTY T. 351
DOCKRILL & LIVOCK..... 13
DRAPEAU, SAVIGNAC & CIE 395
DUCLOS F..... 12
GILBERT OCTAVE..... 433
GORDON & EGAN..... 437
GRENIER VITAL..... 11
GRIGNON & LEVESQUE 443
HORTON F..... 459
LALONDE & ROY..... 11
LECLERC, PELLETIER & BROSSEAU 500
MAHAR F. J 535
McCRAE & WATSON..... 579
MILLOT PHILIPPE..... 13
OUIMET DAVID..... 10
PEARD JOHN A..... 579
SICOTTE A., & SON..... 13
SIGOUIN ALEX..... 626
THIVIERGE B..... 13
WARMINTON R. & W..... 654
YOUNG J. B..... 672

Tinware.
BOUDRIAS G. & CO 316
CHRISTY T..... 351
COURTEMANCHE O..... 367
CREVIER T..... 282
DAVIDSON THOS., & CO., pressed, plain and japanned..... 376
DOCKRILL & LIVOCK..... 13
DRAPEAU, SAVIGNAC & CIE..... 395
DUCLOS F..... 12
GILBERT OCTAVE..... 433
GOUDRON JULES..... 437
GRENIER VITAL..... 11
GRIGNON & LEVESQUE..... 443
MAHAR F. J..... 535

Tinware—*Continued*
McCLARY MANUFACTURING CO., japanned, pressed, etc. 518
PEARD JOHN A. 579
OUIMET DAVID 11
REED GEO. W. 282
SICOTTE A., & SON 13
SIGOUIN ALEX. 626
SURVEYER L. J. A. 642
THIVIERGE B. 13
WARMINTON R. & W., plain and stamped 664

Tissue Papers.
DENNISON MANUFACTURING CO. 6

Tobacco Manufacturers.
McDONALD W. C. 520
OSGOOD C. N. D., agent 569
PORCHERON A. D. 591
RATTRAY J., & CO. 599

Tobacconists.
GOLDSTEIN B., & CO. 436
MICHAELS NATHAN 543

Tobacconists' Goods
GOLDSTEIN B., & CO. 436
MICHAELS NATHAN 543
RATTRAY J., & CO. 599

Tool Factories.
CHAPLEAU G. 4
LUNN G. J., & CO. 513
MACHINERY SUPPLY ASSOCIATION, machinists 527
MOCOCK T. J., & CO. 547

Tours and Excursions.
COOK THOS., & SON'S 360

Toys.
DAWSON T. J., & CO. 378
KELLY PETER 470
LECOMPTE BENJ. H. 12
MARTINEAU EDOUARD ALFRED 535
MARTINEAU EDWARD PAUL 534

Trucks.
ASPINALL CHS. S., railway, steamboat and warehouse 292

Trunks, Valises and Bags.
BARRINGTON GEO., & SONS 297
EVELEIGH J., & CO. 407
KING JOHN E. 474
ROBERTS J. W. 609

Trusses.
ALEXANDER JOHN R., M.D., patent metallic 28
GROSS F., manufacturer 16, 444

Trustees.
CALDWELL, TAIT & WILKS 335
FATT S. C. 409
HANSON BROS. 448

Turkish Baths.
SANITARIUM AND TURKISH BATHS 619
TURKISH BATHS AND SANITARIUM 655

Turning and Band Sawing.
McLAREN ROBT. I. 524

Turners.
CADIEUX & METIVIER 11

Tweeds.
CANTLIE, EWAN & CO. 338
DUCLOS JOS., & CO. 397
GAULT BROTHERS & CO. 426
GREENSHIELDS S., SON & CO. 442
McLACHLAN BROS. & CO. 524
ROBERTSON, LINTON & CO. 610

Twines, Threads, &c.
CANADA JUTE CO. (limited) The 337
DENNISON MANUFACTURING CO. 6
EARLE BROS. 403
McARTHUR ALEX., & CO. 516
RANKIN, BEATTIE & CO. 599
WILSON J. C., & CO. 669

Type Founders.
DOMINION TYPE FOUNDING CO. 7

Type and Artotype Printers.
CANADA, BANK NOTE ENGRAVING AND PRINTING CO., (THE) Ltd. 336, 646

Umbrella Manufacturers.
NELSON ALEX & CO. 561
THE DOMINION UMBRELLA AND PARASOL FACTORY 16

Undertakers.
ARMSTRONG G., & CO. 290
HALPIN & VINCENT 447
TEES & CO. 645
THERIAULT VICTOR 647
WRAY JOSEPH C. 671

Upholsterers.
ARMSTRONG G., & CO. 291
AUBRY C. 293
DOGHERTY W. F., & CO. 388
KING WM., & CO. 474
LABBÉ GEORGE H., & CO. 476
LAPOINTE F. *See Adv opp Furniture and* 489
METROPOLITAN, MFG. CO. 541
ROY & CO. 616
STEEL JAMES 639
THOMSON JAMES 649

Upholsterers' Materials.—See Cabinetmakers' and Upholsterers' Materials.

Upholsterers' Trimmings.
MONTREAL FRINGE AND TASSEL WORKS, Moulton & Co., proprietors 557

Uppers, English.
LAMONTAGNE HECTOR 484

Valuators.
BROWNE JOHN JAMES 326
DORAN WILLIAM E. 391
DUNLOP A. F. 400
FOWLER & BOWE 417
HODSON WILLIAM H. 457
HOPKINS J. W. & E. C. 459
HUTCHISON & STEELE, real estate 463
McCALLUM JOHN & SONS 517

J. C. Swinburne. A. E. Swinburne.

ESTABLISHED 1845.

George Swinburne & Sons,

Veterinary Surgeons

AND

Practical Horseshoers.

OFFICE and INFIRMARY:

12 St Urbain Street,

MONTREAL.

Telephone 1515.

Valuators—*Continued*

MAILLOUX O., real estate..... 528
MANN ERIC..... 530
MATHIEU JOS. A..... 537
MERCIER JOS. A..... 540
MORRIS JOHN, real estate..... 556
NELSON & CLIFT, real estate..... 561
RAZA ALPH..... 599
TEES WILLIAM..... 645
TRUDEL MARC..... 653
WRIGHT JAMES..... 672
WALBANK W. McLEA, B.A.S., P.L.S... 662

Variety Store.

DAWSON T. J. & CO..... 378
PELOQUIN O..... 580

Varnish, Putty, Glass, etc.

BELLEAU A. F., & CO..... 305
BOUDRIAS G., & CO..... 316
BRUNET AL..... 8
CAVANAGH ED..... 342
DENIS L. N..... 382
DODS P. D., & CO..... 388
FARROW J. D..... 409
FERGUSSON, ALEXANDER, & CO.
Opp Paints, Oils and..... 410
GOUDRON JULES..... 437
HILL & FORBES..... 456
LETOURNEUX J. T..... 507
McARTHUR & CO..... 516
McARTHUR, CORNEILLE & CO..... 517
MARTINEAU FRS..... 534
PATERSON J. W., & CO..... 575
POTTER WILLIAM E..... 592
RAMSAY A., & SON..... 598
ROSS BROS. & CO..... 614

Varnishes and Japans, Manufacturers of.

BAYLIS MANUFACTURING CO..... 283
BELLEAU A. F., & CO..... 305
FERGUSSON, ALEXANDER & CO.
Opp Paints, Oils and..... 410
JAMIESON R. C., & CO..... 283
RAMSAY A. & SON..... 598

Vaseline.

CHESEBROUGH MANUFACTURING CO., mnfrs, E. A. Hewitt, agent..... 350

Vaults, Iron Doors, &c.—See Iron Doors, Vaults, &c.

Venetian Blinds.

DONNELLY P..... 390

Veneers.

BULMER H., JUN, & BRO..... 330
MALO EUGENE..... 529

Vermicelli & Macaroni Mnfr.

CATELLI C. H..... 342

Veterinary Surgeons.

BRUNEAU PROF. O..... 326
FORTIN PROF. O..... 416
PATTERSON WM., JUN..... 578
SWINBURNE GEO., & SONS. *See adv opp*

Vinegar Works.
LEFEBVRE MICHEL, & CO..... 502

Vitriol, Oil of
VASEY THOS. E..... 658

Wadding Manufacturers.
DOMINION WADDING CO. *See Adv opp*

Waggon Makers and Paint ers.
KENDAL R. J. & N..... 475

Walnut and Fancy Woods.
MALO EUGENE..... 529

Wall Paper.—See Paper Hangings.

Warehouse Trucks.—See Trucks.

Warehousemen.
BRYSON T. MAXWELL, & CO..... 329
TROTTER BROS..... 653

Washing Machines.
METROPOLITAN MFG. CO..... 541
SURVEYER L. J. A..... 642

Washing Powder.
CAMERON ALLAN..... 282

Watches, Clocks, etc., Retail.
BEAUDRY NARCISSE..... 301
CAPLAN HERMAN..... 11
COCHENTHALER M..... 356
DAY T. F. G..... 378
DUFRESNE J. B. R..... 398
EAVES WILLIAM..... 403
FORCIMMER E., & CO..... 414
GRANT H., & SON..... 440
GROTHE T. A. & A. U..... 444
LAURIE D. J..... 493
MILLER & BREMNER. *Opp Jewellers and* 544
MONGEAU & BAKER..... 548
MYERS S..... 560
PARE L. N., & CO..... 574
PINGEL J. C., & CO..... 588
REY D. L..... 604
SCHWOB BROTHERS..... 621
SHARPLEY RICE, & SONS..... 624
WALKER W. S..... 662

Watches, Clocks, Wholesale.
EAVES ALFRED..... 403
EAVES EDMUND..... 403
FORCIMMER E., & CO..... 414
GROTHE T. A. & A. U..... 444
INGLIS JOHN M., & CO..... 463
JONES JOHN H., & CO..... 468
NELSON H. A., & SON..... 562
SAUNDERS H. & A..... 620
WILLIAMSON J. B..... 668

Watch Materials.
EAVES WILLIAM..... 403
MILLARD HENRY R..... 542

Watch Materials, Tools, etc.
EAVES ALFRED..... 403
EAVES EDMUND..... 403
EAVES WILLIAM..... 403
INGLIS JOHN M., & CO..... 463
MILLARD HENRY R..... 542

The Dominion Wadding Co.,

MONTREAL.

Manufacturers of all Weights of

White & Black Wadding's,
Upholsterer's Paddings,

And the Superior Brands of

"Patent Roll," Cotton Batting,

'North Star,'

'Crescent'

and 'Pearl.

R. HENDERSON & CO.,

MONTREAL.

JAS. STANBURY & CO.,

TORONTO.

SELLING AGENTS.

W. GRAHAM,

Coal & Wood Merchant,

440 *St. James Street,*

MONTREAL.

Telephone No. 1892.

All orders by Telephone promptly attended to.

All kinds of Upper Canada Fire Wood constantly on hand.

Sawed & Split Hard Wood,

— ALSO —

Sawed and Split Soft Wood.

White Lead.
BAYLIS MANUFACTURING CO..... 283
DODS P. D., & CO..... 388
DUFRESNE R..... 399
FERGUSSON, ALEXANDER & CO., (Corroders) *See adv opp paints, oils and colors, wholesale*..... 410
McARTHUR, CORNEILLE & CO..... 517
RAMSAY A., & SON..... 598
ROBERTSON JAMES..... 610

Whitesmith.
BAIN J. R..... 295

Whitewashing, Coloring.
BRUNET AL..... 8
CASTLE & SON..... 342
FARRELL J. P., & CO..... 8
KIMBER J., & SON..... 472
KNAPP C., & CO..... 11
LAPERRIERE E. F..... 488
LAURIN G., & FILS..... 494
LAURIN J. B. & CO..... 494
MILLER H. A..... 544
MOORE & DEACON..... 554
MORRISON JOHN, & SON..... 557
OWENS J. B..... 570
PAUZE & LAMOUCHE..... 13
POLITO T..... 577
ROBY J. ALPHONSE..... 611

Wigmakers
BISAILLON J..... 310
MARIEN J..... 531

Windmills.
McMARTIN J. A., & CO..... 525

Window Bolts.
HOULE P., & CO..... 460

Window Glass, Wholesale.
McARTHUR & CO..... 516
McARTHUR, CORNEILLE & CO..... 517
PICHE, TISDALE & PAINCHAUD..... 586
RAMSAY A., & SON..... 598

Window Shades.
ARCHAMBAULT E., JUN..... 290
CASTLE & SON..... 342
DENIS PIERRE..... 382
DEZOUCHE GEORGE C., & SONS..... 387
HICKS S. N..... 455
LAPERRIERE E. F..... 488
MARCOUX D., wire..... 531
MILLER H. A..... 544
MOORE & DEACON..... 554
SONNE THOMAS..... 633

Window Glass, Retail.
BELLEAU A. F., & CO..... 305
BOUDRIAS G., & CO..... 316
BRUNET ALF..... 8
CAVANAGH ED..... 342
DENIS L. N..... 382
GOUDRON JULES..... 437
HILL & FORBES..... 456
LETOURNEUX J. T..... 507
McARTHUR & CO..... 516
MARTINEAU FRS..... 534
MOORE & DEACON..... 554
PICHE, TISDALE & PAINCHAUD (wholesale)..... 586
POTTER WM. E..... 592

Wine and Spirit Merchants, Retail.
DUFRESNE & MONGENAIS..... 398

Wines and Spirits, Wholesale.

CHAPUT L., FILS & CIE 346
CHOUILLOU C. ALFRED, agt. *See Adv opp* 351
CUSSON ALEXIS, & FILS 372
DUFRESNE & MONGENAIS 398
FARRELL WILLIAM 409
HUDON, HEBERT & CIE 461
LACAILLE CHAS., & CIE 478
LAPORTE, MARTIN & CIE 490
MASSON ARTHUR 536
MONGENAIS, BOIVIN & CO 548
PREVOST HECTOR, & CO 593
QUINTAL N., & FILS 597
SEMPLE JOHN H 623
VICTORIA BOTTLING CO., THE (native wines) 660

Wire Cloth and Goods.

CHISHOLM C. J 351
DAVIDSON THOS., & CO 376
MAJOR MANUFACTURING CO 529
MARCOUX D 531

Wire Guards.

IVES H. R., & CO 464
MAJOR MANUFACTURING CO 529
MARCOUX D 531

Wire Screens.

ARCHAMBAULT E., jun 290
CASTLE & SON 342
HICKS S. N 455
IVES H. R., & CO 464
MAJOR MANUFACTURING CO 529
MARCOUX D 531

Wire Workers.

CANADA WIRE COMPANY 337
MAJOR MANUFACTURING CO 529

Wood Carver.

McLAREN ROBERT 524

Wood Dealers.

COSTIGAN JOHN, & CO 363

Wood Dealers—*Continued.*

FORTIN LOUIS 416
LAMONTAGNE LOUIS 13
LEE & COHEN 501
LEE W. L 501
O'BRIEN JOSEPH, & CO 566
PATENAUDE & CO. 575
POUPARD ALPH 592
ROBERTSON FARQUHAR 609
WHELAN D 666
WILSON JOSEPH. *See adv opp Coal Merchants and* 669

Wood Carpet.

TEES & CO 645

Wooden Ware.

NELSON H. A., & SONS 562
SURVEYER L. J. A 642

Wood Engravers.

KOPPEL C. W. *See adv opp Engravers and* 476
WALKER J. H. *See adv opp name* 662
WISEMAN JAMES L. *See adv below and* 670

Woollen Goods.

CANTLIE, EWAN & CO 338
FISHER M., SONS & CO 412
GAULT BROTHERS & CO 426
GREENSHIELDS S., SON & CO 442
KAISER EMIL & MUELLER 469
McLACHLAN BROS. & CO 524
ROBERTSON, LINTON & CO 610

Wringers.

METROPOLITAN MNFG. CO 541
SURVEYER L. J. A 642

Yeast Compressed.

FLEISCHMANN & CO 413

Zinc.

LAWES WM., & CO 497
RAMSAY A., & SON 598
REED GEO. W 282

186-ST. JAMES ST.-186

Wood Engraving, and Photo. Engraving,
FOR
CATALOGUES,
the Book Work, and Newspaper Illustrated Crude.

BLANK

Account Books,

OF EVERY DESCRIPTION,

MANUFACTURED BY

JOHN LOVELL & SON,

ST. NICHOLAS STREET,

MONTREAL.

LOVELL'S

MONTREAL DIRECTORY,

FOR 1888-89:

CONTAINING AN

ALPHABETICAL DIRECTORY OF THE CITIZENS,

A

STREET DIRECTORY,

AN

ADVERTISERS CLASSIFIED BUSINESS DIRECTORY,

AND A

MISCELLANEOUS DIRECTORY,

TO WHICH IS ADDED

Directories of Coteau St. Louis, Coteau St. Pierre, Cote des Neiges, Cote St. Antoine, Cote St. Luc, Cote St. Paul, Cote Visitation, Lachine, Laprairie, Longueuil, Long Point, Maisonneuve, Mount Royal Avenue, Mount Royal vale, Notre Dame de Grace, Outremont, Petit Village Turcot, St. Lambert, Sault au Recollet, St. Louis of Mile End, Town of St. Cunegonde, Town of St. Henry, and Verdun.

CORRECTED TO 18TH JUNE, 1888.

H. MAHLER, 23 rue Richer, Paris, Sole Agent in France for receiving Advertisements and Subscriptions for this Directory.

Montreal:
PRINTED AND PUBLISHED BY JOHN LOVELL & SON,
ST. NICHOLAS STREET.

107980

OTTAWA RIVER NAVIGATION CO.

F5449
M6
A27
fol.
c.2
1888/89

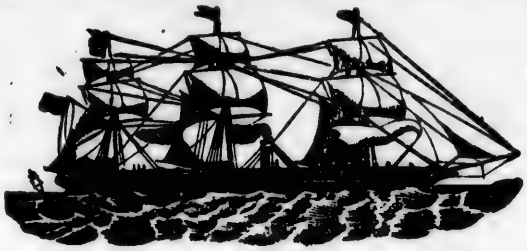

TOURISTS' STEAMER ROUTE TO OTTAWA.

Charming Scenery. Comfortable Steamers. Meals served on board.

Single Fare, $2.75, Return by boat, $4; Round Trip tickets, up by rail, return by boat, $5, Round Trip tickets, up by boat, return by rail, $5. The Ottawa River has been compared to the beautiful Blue Danube.,
Return tickets issued direct to **Caledonia Springs** at special low rates.

Take 7.45 a.m. Train to connect with Steamer at Lachine for Ottawa. Return Steamer leaves Ottawa at 7.20 a.m. daily, and **RUNS THE RAPIDS**, reaching Montreal at 6.30 p.m. N.B.—Excursions have been arranged via this line to Ottawa, thence through the entrancing scenery of the Rideau River to Kingston.

Cheap DAY TRIPS up the beautiful Ottawa River, to CARILLON

or any of the delightful intermediate points. Round Trip from Montreal, $1.25; Round Trip on Saturdays, $1. This is the most pleasant and cheapest of day trips. A nice Park at the landing. Ample time to visit the great dam and slides at Carillon. Charming scenery the whole way. Comfortable meals served on board. Returning home by the Rapids. Take 7.45 a.m. train for Lachine to connect with steamer.

AFTERNOON TRIPS TO ST. ANNE'S

by train and return by Steamer down Rapids. Take 8.55 a.m., 1.30 p.m. trains daily, or 2 p.m. trains Saturday. Steamer leaves St. Anne's about 4 p.m. for Montreal. Round Trip, 80 cents.

Shoot the Rapids in the afternoon; take 5 p.m. train for Lachine. Round Trip, 50 cents.

TICKETS at the Ticket Office, 17¢ St. James St., Grand Trunk Ticket Office, 143 St. James St., Railway Depot and principal Hotels.

R. W. SHEPHERD, Jr., Manager.

Office & Store: 16 de Bresoles 143 LeRoer.

E. L. de la Vallée & Co

Address: P. O. Box 1780.

CIVIL ENGINEERS AND CONTRACTORS,

MONTREAL,

BRANCHES AT PARIS (France), LIEGE (Belgium), TERNI (Italy).

Importation. Exportation. Agencies.

Sole Agents for Etablissements Gail of Paris, Water Works General Co., Railway Public Works & City contracts undertaken of Paris General Co., Rolling Mills Franco Belges Co., Pencil's Gilbert Manufacture, Roquefort Cellars, &c.

AGENTS FOR PARIS EXHIBITION OF 1889 (free of charges).

Rolled Iron Beams, Joists, Channels, &c., Rolled Steel, Steel Rails, Steel and Iron Plate, Bars, &c., Bridges or any construction built in steel or iron.

Cast Iron Pipes, Water & Gas works supplied.

Galvanized Iron. Tin, Copper, Lead, Hardware, Cement, Various Goods, Boilers, Morers, Turbine, Mechanical Tools, Coals.

Entrepôt Général d'Eaux Minérales Françaises et Etrangères: **VICHY, ST. GALMIER, CONTREXEVILLE, ETC.**

Grand Magasin du Printemps,

J. JALUZOT & CO., PARIS.

MM. E. L. de la VALLEE & CIE, associés dans ces immenses magasins, tiennent gratuitement à la disposition du public des catalogues, gravures, échantillons, etc., des nouveautés, modes, articles de Paris. Ils se chargent aussi de transmettre, sans frais les commandes.

80
ON CO.

OTTAWA.
on board.
Round Trip tickets,
Blue Danube.
mer leaves Ottawa at
Excursions have been
er to Kingston.
RILLON
Trip on Saturdays, $1.
time to visit the great
on board. Returning

p.m. trains Saturday.
cents.
James St., Railway
Manager.

Address:
P. O. Box 1780.

ncies.
Co., Railway
olling Mills
ars, &c.

Printemps,
PARIS.
, associés dans ces
tement à la dispo,
ures, échantillons
de Paris. Ils se
s frais les cont-

VILLE, ETC.

CONTENTS.

	Page
Addenda	285
Advertisers Business Classified Directory	17
Alphabetical Directory of Citizens	285
Index to Advertisers Names	78
Index to Miscellaneous	75
Index to Streets, Avenues, Squares, Terraces, Places and Lanes	71
Miscellaneous Directory of Banks, Benevolent and Religious Societies, Churches, Corporations, Newspapers, Post Office, Railways, Steamers, &c., &c.	727
Preface	70
Street Directory	81

PLACES IN THE NEIGHBORHOOD OF MONTREAL.

Coteau St. Louis	675
Coteau St. Pierre	679
Côte des Neiges	679
Côte St. Antoine	681
Côte St. Luc	684
Cote St. Paul	684
Cote Visitation	687
Lachine	688
Laprairie	695
Longueuil	698
Long Point	703
Maisonneuve	704
Mount Royal Avenue	705
Mount Royal Vale	706
Notre Dame de Grâce	707
Outremont	707
Petit Village Turcot	708
Sault au Recollect	709
St. Lambert	709
St. Louis of Mile End	711
Town of Ste. Cunegonde	715
Town of St. Henry	725
Verdun	743

ADDENDA.

See Page 285.

PREFACE

WITH the design of maintaining the utility and efficiency of LOVELL'S MONTREAL DIRECTORY, and of adapting its size and bulk to the convenience of those consulting it, the Publishers continue the printing of the Alphabetical portion in a small but clear type, giving greater prominence than hitherto, by the use of a bold Gothic letter, to the names of Advertisers.

In presenting to the public this issue of the Directory, the publishers trust that the feature above referred to meets with general approval, as it enables them more satisfactorily to adapt the book to the demands of our ever increasing population.

It need hardly be said that the same labor and effort to secure accuracy which the Publishers have always put forth have not been withheld in the preparation of the present edition. It has to be taken into account that the whole of the work—compilation, printing and binding—is done within a period of seven weeks, so that some allowance should be made for any errors found in the book.

Some idea of the labor involved in the compilation of the work, and of the difficulties in the way of securing the accuracy of information at which we aim, may be drawn from the fact that in this year's issue, in the City proper, 16,243 new names have been added, 11,940 names taken out, and 10,252 alterations made in other names. This shows an increase as compared with last year of 4303 new names, which includes the Village of St. Gabriel, deducting its population of about 6000, we have an actual addition of 9000 to our population during the year.

As usual, the book is divided into four parts, viz; (1) The Advertisers' Classified Directory; (2) The Street Directory; (3) The Alphabetical Directory; (4) The Miscellaneous Information.

This book is respectfully dedicated to its generous patrons—THE PUBLIC.

MONTREAL, June 21, 1888.

Entered according to Act of Parliament of Canada, for the year one thousand eight hundred and eighty-eight, by JOHN LOVELL & SON, in the office of the Minister of Agriculture.

INDEX TO STREETS, LANES, AVENUES, TERRACES, &c

PAGE

Abbotsford terrace, 2426 to 2430 St Catherine st
Aberfoyle place, 12 to 16 Phillips place
Albert av 81
Albert lane 81
Albert place, 78 to 82 St Urbain st
Albert st (Chaboillez sq) 81
Albert st, from Canning st 81
Albert st (Delorimier av) 81
Albina st 82
Alexander place, off 131 St Alexander st
Alexander place, cor Bleury and St Catherine sts
Alexandra place, bet 2078 and 2084 St Catherine st
Alfred place, bet 237 and 239 Dorchester st
Allard st 82
Alma terrace, Centre, bet Condé and Wellington sts
Amherst st 82
Anderson place, 9 to 19 Hanover
Anderson st 84
Ann's block, bet 15 and 25 Ann
Ann st 84
Annonay terrace, bet 384 Dorchester and cor German sts
Aqueduct st 84
Arcade st 85
Archambault lane 85
Argyle av, formerly called Scotland st 85
Argyle terrace, 2332 to 2354 St Catherine st
Armagh place, 73 to 79 Jurors st
Arthur place, bet 340 and 350 Lagauchetière st
Ashfield place, bet 151 and 159 St George st
Atwater 85
Aylmer st 85
Aylmer terrace, bet 55 and 65 Aylmer st
Bagg st 86
Balla David place, bet 208 and 210 Chatham st
Balmoral place, bet 1845 and 1851 St Catherine st
Balmoral st 86
Barclay place, bet 12 and 28 Barclay st
Barclay st 86
Barrack st 86
Barré st 86
Barron block, 160 to 168 St James st
Basin st 87
Bayle st 87
Beauchamp av 87
Beaudry st 87
Beaver st, now Victoria sq 89
Beaver Hall hill 89
Beaver Hall sq 90
Beaver Hall terrace, now Beaver Hall hill 89
Belgrave terrace, bet 314 and 330 Upper Bleury st
Bellevue row, off Favard, bet Magdalen & Congregation sts
Bellevue terrace, from 943 to 957 Dorchester st
Belmont st 90
Berard st 90
Beresford 90
Berri st, from Dubord 90
Berry lane 91
Berthelet st 91
Berwick place, bet 6 and 14 Berthelet st

PAGE

Bishop av 91
Bishop lane 91
Bishop st 91
Bisson st 91
Bleury st 92
Bonacord place, bet 184 and 188 St George st
Bonaparte st 93
Bonsecours market 93
Bonsecours st 93
Boswell place, St George st
Bothwell place, bet 1924 and 1941 St Catherine st
Bourgeois st, formerly called Burgess st 94
Bourgoyne place, bet 59 and 61 Canning st
Boyer st 94
Brant lane 94
Brennan st 95
Brennan's block, bet 72 William and cor Duke sts
Brewster's road, east from Upper Lachine road to the canal
Bisson lane, see Charbonneau lane
Britannia st 95
Brock st 95
Bronsdon lane 95
Brouillet place, bet 1486 St Catherine st
Bruchesi st 95
Brunet st 95
Brunswick st 95
Buckingham av 95
Burgess st, see Bourgeois st
Burnside place 95
Burnside terrace, bet 22 and 30 University st
Busby st 95
Bute place, Sherbrooke, bet Victoria and McGill College av
Cadieux st 96
Caithness place, bet 7 and 43 Argyle av
Callunder place, bet 182 and 190 Mountain st
Callières st 97
Cambridge terrace, bet 63 and 73 McGill College av
Campeau st 97
Canal st 97
Canning st 98
Capital st 98
Carleton road 98
Cathcart place, bet 16 and 28 Cathcart st
Cathcart st 98
Cathedral st 99
Cavan place, bet 79 and 91 Cathedral st
Cemetery st, see Cathedral st
Centre st 99
Cerat st 101
Chaboillez sq 101
Chaboillez st 101
Champ de Mars, fronts on St
Champ de Mars place, German st, bet Vitré and Craig sts
Champ de Mars st 99
Gabriel, Craig and Gosford sts 102
Champlain st, formerly Seaton st 102
Champlain st, from Rachel 104
Charbonneau st 104
Charlemont place, bet 209 and 217 Bleury st
Charlotte st 104
Charron 104
Chateauguay place, bet 624 and 632 Lagauchetière st

PAGE

Chatham st 105
Chaussé st, formerly Paris st 105
Chenneville st 105
Cherrier st, from Amherst 106
Cherrier, from St Dominique 106
Chomedy st 103
City Councillors st 106
Clarke st 106
Clifton place, bet 364 and 374 Mountain st
Clonbur place, bet 684 and 688 Lagauchetière st
Clontarf place, bet 652 and 658 Lagauchetière st
Clyde place, bet 660 and 666 Lagauchetière st
Closse st 106
Clyde terrace, bet 32 and 40 City Councillors st
Cochrane place, bet 220 and 222 St George st
Colborne st 106
Colborne av., see Delorimier av
College st 107
Colerane 108
Columbus place, bet 193 and 199 Bleury st
Commissioners st 108
Common st 109
Concord st 109
Condé st 109
Congregation st 109
Congregation lane, see Favard
Contant st 110
Conway st 110
Cornwall terrace, bet 44 and 64 St Denis cor Dorchester sts
Costigan lane 110
Côte des Neiges road 110
Cottage row, bet 28 and 52 City Councillors st
Cotté st 110
Coursol st 110
Courville st 111
Craig st 111
Crescent st 114
Custom House sq 114
Cypress st 114
Dalhousie st 114
Dalhousie sq 115
DeBresoles st 115
Delisle st 115
Delorimier av, formerly Colborne av 115
DeRouard place, bet 3 and 22 St Elizabeth st
Desalaberry st 116
Déséry st 116
Desrivières st 117
Desrivières av, off Desrivières st 117
Devienne st 117
Devon place, bet 688 Lagauchetière and cor St Geneviève sts
Devonport place, bet 38 and 44 St Alexander st
Devonshire place, bet 52 and 62 Craig st
Devonshire place, bet 708 and 714 Sherbrooke st
Dollard st 117
Dominion st 117
Dominion sq, formerly the Roman Catholic burying ground 118
Dominion av 118
Donegana st, off 26 Windsor st 118
Dorchester st 118
Dorchester av, formerly called Sisson's lane, western continuation of Dorchester st
Dorchester terrace, bet 87 and 91 St Constant st

PAGE
Dorchester av ... 122
Dowd st ... 122
Drolet st ... 122
Drummond st ... 123
Dubord st ... 124
Dubrule lane ... 124
Dufaux lane ... 124
Dufferin st ... 124
Dufresne st ... 124
Duke st ... 125
Dumarais st ... 126
Dunedin place, bet 30 and 74 University st
Dupré lane ... 126
Duquette lane ... 126
Durham place, bet 26 St Louis and Lacroix sts
Durham st, see Plessis st
Durocher st ... 126
Echelon terrace, Sherbrooke, bet St Dominique and St Lawrence sts
Edgehill av, off 1160 Dorchester 127
Edinburgh ... 127
Edith terrace, bet 72 and 86 Fortier st
Eglinton place, Mance st
Eleanor st ... 127
Elizabeth terrace ... 127
Ellengowan terrace, bet 227 and 237 University st
Ellesmere place, near 111 Drummond st
Elliot's block, bet 2066 and 2078 St Catherine st
Elm cottages, bet 137 and 143 Canning st
Elyse place, bet 63 and 69 Dubord st
Emerald place, bet 40 and 70 Victoria st
Emery st, see St Emery st
Emma terrace, bet 631 and 641 Ontario st
Erie st ... 127
Ernest st ... 127
Essex av ... 127
Etienne st, see St Etienne st
Evans block, bet 37 and 49 Bleury st
Evans st ... 127
Evans court, off 10 St Monique st 127
Evans Court, off 489 St Paul st
Evans place, 24 and 34 Argyle av
Exeter terrace, bet 387 and 393 St Lawrence st
Farm st ... 127
Favard st, formerly called Congregation lane ... 128
Forfar st ... 128
Forgue av ... 128
Fort st ... 128
Fortier st ... 129
Fortification lane ... 129
Fortune ... 129
Foster's court, see Elm av
Foundling st ... 129
Fournier st ... 129
Frederick place, bet 21 and 31 St George st
Friponne st ... 129
Frontenac st ... 129
Frontenac lane ... 130
Fulford st ... 130
Fullum st ... 130
Fullum lane ... 131
Gain st ... 131
Gale st ... 132
George Hypolite st, see St Hypolite st
German st ... 132
Gosford st ... 133
Grand Trunk st ... 133
Grant st ... 134
Grant lane ... 135
Gratton place, bet 201 and 205 Bleury st
Greenfield place, 8 and 10 University st

PAGE
Greenock place, bet 1945 and 1959 St Catherine st
Grey Nun st ... 135
Grothé st ... 135
Groulx lane ... 135
Gulbault st ... 135
Guy st ... 135
Guy av ... 136
Haldane place, bet 319 and 321 St Urbain st
Hanover terrace, bet 75 and 87 Bleury st
Hanover st ... 136
Harbour st ... 136
Harmony st ... 136
Havelock terrace, bet 170 and 176 Mountain st
Hermine st ... 136
Hester's court, rear 12 Bleury st
Hibernia ... 136
Hill Side place, bet 287 and 289 Upper University st
Hill Side terrace, bet 577 and 589 Seigneurs st
Holyrood place, bet 17 and 43 McGill College av
Hochelaga Market ... 137
Hospital st ... 137
Hotel Dieu, see Pine av
Houle st ... 137
Hudon st ... 137
Hunter st ... 137
Iberville st ... 137
Inkerman terrace, Drummond, bet St Catherine and Dorchester sts
Inspector st ... 138
Island ... 139
Isaac Alley, off St Urbain st
Jacques Cartier place, bet 177 and 187 Bleury st
Jacques Cartier st ... 139
Jacques Cartier sq ... 141
Jamaica place, bet 25 and 43 German st
Jean st ... 141
Jessie's terrace, bet 50 and 58 St Hypolite st
Joachim lane ... 141
Joly lane ... 141
Josephat st ... 141
Josephine st ... 141
Jubilee av ... 141
Jurors st ... 141
Kelvin place, between 74 and 76 Ontario st
Kempt st, see Young st
Kennedy st, see Colborne st ... 142
Kensington terrace, bet 635 and 649 St Lawrence st
Kent st ... 142
Kilmun terrace, bet 212 and 216 Mountain st, and bet 914 and 924 Dorchester st
Kilwin place, bet 68 and 70 Victoria st
Kilwinning place, Richmond sq
King st ... 142
Kingsbridge terrace, bet 307 and 317½ St Urbain st
Knox ... 142
Labelle st ... 142
Laberge lane ... 142
Lacroix st ... 142
Lafayette av ... 142
Lafontaine st ... 142
Laganchetière st ... 143
Laganchetière lane, bet 346 and 350 Laganchetière st ... 146
Larin av ... 147
Larivière st ... 147
Lartique place, near 405 Sherbrooke st
Latour st ... 147
Laval av ... 147
Leclaire avenue off 342 Richmond, St Antoine ward 148
Leduc lane, off 243½ St Dominique st ... 148

PAGE
Leicester place, bet 70 and 76 University st
Lemoine st ... 148
Leon XIII ... 148
L'Epinay place, near 48 St Denis
Leroux st ... 149
Le Royer st ... 149
Lincoln av ... 149
Lincoln place, bet 217 and 225 Bleury st
Lionais st ... 149
Little Manufacturers st ... 149
Little St Antoine st ... 149
Liverpool ... 149
Lock lane ... 149
Logan st from the Gas House ... 149
Logan, from St Michel ... 150
Logan farm ... 150
Longueuil ferry lane, near toll-gate, off 634 Notre Dame ... 150
Longueuil lane ... 150
Lorne av ... 151
Lorne Crescent st ... 151
Louis Hypolite st ... 151
Lusignan st ... 151
Lynedoch place, 2289 to 2295 St Catherine st
Macgregor st, off 84 Simpson st 151
Mackay st ... 151
Magdala place, bet 2171 and 2179 St Catherine st
Magdalen st ... 152
Maisonneuve st, formerly Sydenham st ... 153
Mance st ... 155
Mansfield place, Mansfield st, bet St Catherine and Sherbrooke sts
Mansfield st ... 155
Manufacturers st ... 156
Maple st ... 157
Maple av, bet 2122 and 2124 Notre Dame west ... 158
Maple av, from the railway track to 102 Mullins st ... 158
Marbach place, 442 Dorchester and St Charles Borromée sts
Marianna st ... 158
Marie Anne st ... 158
Marie Joseph st ... 158
Marie Louise av ... 158
Market sq, St Lawrence st ... 158
Market st ... 158
Marlborough st ... 158
Marlborough place, bet 214 and 224 Bleury st
Mathieson place, bet 31 and 47 City Councillors st
Mathieu st ... 158
Matthew st, see Mathieu st
Mayor st ... 159
McCord st ... 159
McDiarmid terrace, bet 20 St Martin and cor William sts
McGill st ... 160
McGill College av ... 160
McTavish st ... 161
Menal st ... 161
Merchant's Exchange court, off 10 Hospital st
Metcalfe block, bet 86 and 110 Cathedral st
Metcalfe st ... 161
Metcalfe lane ... 162
Mignonne st, from Dufresne ... 162
Mignonne st, from Moreau ... 164
Mignonne lane ... 165
Mill st ... 165
Milton st ... 165
Milton av ... 165
Mitchison av ... 165
Molson place and Molson terrace, off 306 Notre Dame ... 165
Monarque st now called Eleanor 165
Mondolet st ... 165
Monet lane ... 165
Montana st ... 165
Montcalm st ... 165

PAGE
Montcalm terrace, bet 2 and 14
Montcalm st
Monteith place, bet 94 and 102 Cadieux st
Monteith terrace, bet 90 and 108 University st
Montgreenan place, bet 113 and 121 Nazareth st
Montmorenci st 168
Montmorency place, bet 275 and 285 Dorchester st
Montmorency terrace, bet 2438 and 2448 St Catherine st
Montrose terrace, bet 54 and 64 Drummond st
Moreau st 168
Morland st 168
Moulton av, off St Lawrence st above Sherbrooke st 168
Mount Charles place, bet 113 and 115 St Dominique st 168
Mount Royal av 169
Mount Royal Cemetery road near Mile end
Mount Royal terrace, bet 18 and 40 McGill College av
Mountain terrace, bet 237 and 249 Mountain st
Mountain st 169
Mount St Mary av 169
Mount Temple place, bet 43 and 51 McCord st
Mozart terrace, bet 154 and 162 Mansfield st
Mullins st 169
Munro st 170
Murray st 170
Mysterious lane 170
Napoleon place, bet 277 St Charles Borromée and cor Ontario sts
Napoleon road 171
Napoleon st 170
Nazareth st 171
New Haven place, bet 355 and 361 St Lawrence st
Nightingale place, bet 1891 and 1904 St Catherine st
Nith place, bet 90 and 110 Mansfield st
Nonancourt st 171
Normand st 172
Notre Dame 172
O'Connell terrace, bet 101 and 113 Bleury st
O'Leary av 181
Olier st 181
Ontario st 181
Ontario av 185
Osborne st 185
Oswald place, bet 152 and 156 St George st
Ottawa place, bet 1013 and 1043 Sherbrooke st
Ottawa st 185
Ouimet place, 30 and 32 Burnside place
Ouimet terrace, bet 12 and 22 Mansfield st
Overdale av, off 372 Aqueduct st 186
Oxenden av 185
Oxford terrace, bet 45 and 53 McGill College av
Palace st, see Lagauchetière st
Panet st 186
Pantaléon st 188
Pantaleon in rear of 110 Laval av 189
Papineau market 189
Papineau road 189
Papineau sq 190
Papineau place, bet 385 Lagauchetière and cor St Elizabeth sts
Paris 190
Park av 190
Park place, bet 37 and 43 Mansfield st
Parker st 190

PAGE
Parthenais sq 191
Parthenais st 190
Paterson off Bennett 189
Patricia terrace, from 82 to 96 Lusignan st
Paxton av 191
Payette st, off 252 Seigneurs st .. 191
Pea lane 191
Peel st 191
Peel terrace, Peel st, bet Dorchester and St Catherine sts
Perrault court, off 21 St Dominique st 191
Perrault lane 191
Perthius st 192
Phillips place 192
Phillips sq 192
Phillips terrace, Anderson st, bet Dorchester and Lagauchetière sts
Picard lane 192
Pichette st 192
Pine av, formerly called Hotel Dieu st 192
Place Brouillette, bet 1878 St Catherine and St Constant sts
Place Chateauguay, bet 624 and 632 Lagauchetière st
Place Concord, bet 198 and 204 St Constant st
Place d'Armes 192
Place d'Armes hill 192
Place de l'Epinay, bet 48 St Denis & cor Lagauchetière sts
Place de Rouard, bet 22 and 26 St Elizabeth st
Place Elysée, bet 71 Dubord and cor Berri sts
Place Jacques Cartier, bet 177 and 185 Bleury st
Place Laforest, bet 457 Notre Dame west and cor Versailles
Place Lartique, bet 405 Sherbrooke and cor St Denis sts
Place Montmorency, bet 275 and 287 Dorchester st
Place Napoléon, bet 273 and 275 St Charles Borromée st
Place Prévost, between 251 and 263 St Antoine st
Place Pratt, bet 92 and 98 Champ de Mars st
Place Rolland, bet 22 and 40 Berri st
Place Royal, bet 1489 and 1495 St Catherine st
Place Souligny, bet 3 and 13 St Charles Borromée st
Place St Antoine, bet 235 and 237 St Antoine st
Place St Charles Borromée, bet 275 and 287 St Charles Borromée st
Place St Jacques, St Denis st, bet St Catherine and Sherbrooke sts
Place St Louis, bet 45 and 51 Vitré st
Place St Sophie, bet 64 and 74 McGill College av
Place Tourville, bet 79 Sanguinet and cor Lagauchetière sts
Place Viger, bet 12 and 22 St Denis st
Plateau av, opp 1999 St Catherine st, St Louis ward 193
Plateau st 193
Platt st 193
Plessis st 193
Plymouth grove 195
Plymouth place, bet 618 and 622 Lagauchetière st
Poële lane 195
Point St Charles st 195
Poplar place, bet 76 and 86 Mountain st
Port st 195
Portland place, bet 232 and 242 St Antoine st
Poupart st 195

PAGE
Préfontaine st 195
Pratt place, bet 92 and 98 Champ de Mars st
Près de Ville place, bet 519 and 531 Lagauchetière st
Prince of Wales terrace, bet McTavish and Peel sts, Sherbrooke st
Prince Arthur place, bet 47 and 51 Durocher st
Prince Arthur place, bet 75 and 91 Aylmer st
Prince Arthur place, bet 16 and 34 Victoria st
Prince Edward place, bet 384 and 408 St James
Prince of Wales avenue, St George st
Prince Rupert place, bet 16 and 34 McTavish st
Prince st 196
Prince Arthur st 196
Princess Royal terrace, bet 247 and 261 University st
Provençal lane 196
Provost st 196
Queen st 196
Quesnel st 196
Quiblier st, see Tupper st
Rachel st 197
Raglan place, bet 111 Wellington and cor Nazareth sts
Railway track 198
Rapallo st 198
Recollet st 198
Redpath st 198
Richardson st 198
Richmond place, bet 378 and 384 St Antoine st
Richmond st 199
Richmond av 200
Richmond sq, head of St Antoine st 200
Rivard st 200
Rivet st 200
Robb terrace 200
Robillard st 201
Robin st 201
Rodier place, bet 288 St Antoine st and cor Richmond sq
Rolland st 201
Rolland place, bet 40 Berri and cor Lagauchetière sts
Ropery st 201
Rousseau st 201
Roxburgh place, bet 33 Metcalfe and St Catherine sts
Roy st 201
Roy lane 202
Rozel st 202
Rushbrook 202
Ryde 202
Sackville place, bet 32 and 34 St Famille st
Sanguinet st 202
Schiller cottages, bet 354 and 360 Dorchester st
Schoolhouse st 203
Scotland st, see Argyle av
Seaton st, see Champlain st
Seaton st 203
Seaver st 204
Sebastopol st 204
Seigneurs st 204
Seminary st 205
Shakespeare terrace, bet 85 and 105 University st
Shannon st 205
Shaw st 206
Shearer st 206
Sherbrooke st 207
Sheridan terrace, from 39 to 57 Victoria st
Shuter st 209
Simpson st 209
Smethwick terrace, bet 533 and 543 St Dominique st
Smith st 209
South Esk place, bet 267 and 269 Mountain st

PAGE
Southwell place, bet 1924 and 1941 St Catherine st
Spiers lane ... 209
Springfield place, bet 460 and 468 Guy st
St Adolphus st ... 209
St Agnes st ... 210
St Albert ... 210
St Alexander st ... 210
St Alexis st, off St Sacrament st ... 211
St Alexis st, off Suzanne st ... 211
St Alphonse st ... 211
St Amable st ... 211
St André st ... 211
St. André lane ... 213
St. Andrews st ... 213
St Ann's market ... 213
St Antoine st ... 213
St Antoine market ... 215
St Antoine place, St Antoine st near Aqueduct st
St Augustin st ... 216
St Bernard st ... 216
St Bonaventure st, now called St James
St Catherine st ... 216
St Catherine terrace, bet 333 and 2343 St Catherine st
St Charles Borromée place, bet 275 and 287 St Charles Borromée st
St Charles st ... 222
St Charles Borromée st ... 222
St Christophe st ... 224
St Claude st ... 225
St Columban st ... 225
St Constant st ... 225
St David lane ... 226
St David place ... 226
St Denis st ... 227
St Denis lane ... 229
St Denis terrace, bet 218 and 232 St Denis st
St Dizier st ... 229
St Dominique st ... 229
St Edward st ... 232
St Elizabeth st ... 232
St Elizabeth lane ... 234
St Eloi st ... 234
St Emery st ... 234
St Etienne st ... 234
St Famille st ... 234
St Felix st ... 235
St Francis st ... 235
St François st ... 236
St François Xavier st ... 236
St Gabriel st ... 236
St Gabriel market ... 237
St Geneviève st ... 237
St George st ... 237
St George's place, bet 40 and 50 Cathcart st
St Germain st., from 53 Mignonne to City limits ... 238
St Germain st, see Dowd st
St Helen st ... 239
St Henry st ... 239
St Hubert st ... 239
St Hypolite st ... 240
St Hypolite lane ... 242
St Ignace st ... 242
St James st ... 243
St James market ... 249
St James place, bet 199 and 205 Canning st
St James sq, bet 122 and 144 St Denis st
St Janvier st, see Osborne st
St Jean Baptiste st., from Commissioners ... 249
St. Jean Baptiste, from Montana ... 249
St. Jean Baptiste Market ... 250
St John st ... 250

PAGE
St John terrace, bet 147 and 161 St Constant st
St John's place, St Constant st
St Joseph, now called Notre Dame ... 250
St Julie st ... 250
St Justin st ... 250
St Lambert st ... 251
St Lawrence st ... 251
St Lawrence market ... 254
St Lawrence place, Courville st, bet St Hypolite and Upper St Dominique sts
St Lawrence terrace, St Lawrence st
St Léon lane ... 255
St Louis place, Vitré, bet German and St Elizabeth sts
St Louis st ... 255
St Luke st ... 255
St Margaret st ... 256
St Mark st ... 256
St Martin st ... 256
St Mary, now called Notre Dame ...
St Matthew st ... 257
St Maurice st ... 258
St Michael lane ... 258
St Michel st ... 258
St Monique av ... 258
St Monique st ... 258
St Nicholas st ... 259
St Patrick st ... 259
St Paul st ... 259
St Peter st ... 261
St Philip st ... 262
St Pierre lane ... 262
St Radegonde st., now Victoria sq
St Roch lane ... 262
St Rose st ... 262
St Sacrament st ... 263
St Sophia place, bet 44 McGill College av and Sherbrooke st
St Sophie st ... 263
St Sulpice st ... 263
St Thérèse st ... 264
St Thomas st ... 264
St Urbain st ... 264
St Vincent st ... 266
St Winning, see Winning
Staffordshire place, bet 670 and 676 Dorchester st
Stanley st, from Osborne ... 266
Summerhill av ... 266
Sussex ... 266
Suzanne st ... 266
Sydenham lane ... 267
Sydenham place, St Antoine, bet Lusignan and Guy sts
Sydenham st, see Maisonneuve
Sylvan place, St Monique, bet Dorchester and Cathcart sts
Tamworth place, 287 to 301 Peel st, above Sherbrooke st
Tansley ... 267
Tar lane ... 267
Tay bank place, bet McGill College av and 362 Sherbrooke st
Tecumseth terrace, bet 37 and 53 Bleury st
Terrace Nationale, between 511 and 521 St Dominique st
Terrace St Jean, bet 149 and 161 St Constant st
Theatre lane ... 267
Thistle terrace, off 128 St Monique st ... 267
Tirconnell place, bet 391 and 401 Dorchester st
Torquay place, bet 92 and 98 Durocher st
Torrance ... 267
Torrance terrace, bet 255 and 281 Aqueduct st ...

PAGE
Tourville place, bet 79 Sanguinet and cor Laguachetière sts
Tower av ... 267
Tupper st, formerly Quiblier st ... 267
Tweed cottages, bet 7 and 13 Mavor st
Tyrowen place, bet 129 and 147 St Constant st
Ulster place, bet 81 and 83 Jurors st
Ulster terrace, bet 128 and 142 Upper St Urbain st
Union terrace, bet 164 and 190 St Hypolite st
Union place, bet 94 and 104 Union av
Underhill place, bet 247 and 251 Upper University st
Union av ... 267
Union row, Union av, n Dorchester st
University st ... 268
University terrace, bet 76 and 90 University st
Upper Sanguinet st ... 269
Upper St Charles Borromée ... 270
Upper St Elizabeth st, see Laval av
Upper St Urbain st, now continuation of St Urbain st.
Vallée st ... 270
Vaudreuil st ... 270
Verchères av ... 270
Versailles st ... 270
Victor st ... 270
Victoria block, bet 69 Courville and cor Upper St Dominique
Victoria Buildings, bet 1687 and 1691 Notre Dame
Victoria place, bet 79 and 101 Forfar st
Victoria st ... 270
Victoria sq ... 271
Victoria terrace, bet 707 Sherbrooke and cor Durocher sts
Viger place, bet 12 and 22 St Denis st
Viger sq ... 271
Visitation st ... 272
Vitré st ... 274
Voltigeurs st ... 274
Washington terrace, bet 225 and 231 Bleury st
Water st ... 274
Waverly terrace, bet 239 and 245 Bleury st
Wellington terrace, from 2291 to 2335 St Catherine st
Wellington st ... 274
Westbourne terrace, bet 724 and 734 Sherbrooke st
Widows lane ... 276
William st ... 276
Willow place, Dorchester st, n Tollgate
Windsor place, bet 749 Dorchester and cor Mansfield sts
Windsor st ... 277
Windsor terrace, bet 749 and 755 Dorchester st
Winning st, formerly St Winning st ... 277
Winton alley, St George st
Wyndham cottages, bet 2702 and 2708 St Catherine st
Wolfe st ... 278
Woodyard st ... 280
Workman st ... 280
York place, bet 714 and 724 Sherbrooke st
Young st ... 280
Youville st ... 281
Zetland place, bet 378 and 380 St Lawrence st

INDEX TO MISCELLANEOUS

PAGE

Academy Bourgeoys..... 769
Agricultural and Horticultural Societies..... 784
Allan Line of Steamers.... 801
American Presbyterian Church 768
Ancient and Accepted Scottish Rite..... 778
Ancient Order of Foresters, Court "Allan's" Pride..... 797
Ancient Order of Foresters, Court "Mount Royal"..... 797
Ancient Order of Foresters, Court "St Jude"..... 797
Ancient Order of Foresters, Friendly Society..... 796
Ancient Order of Foresters, Court "Jubilee" No. 21.... 797
Ancient Order of Foresters, Court "Maple Leaf" No. 20. 797
Ancient Order of Shepherds.. 797
Anglo-Jewish Association..... 796
Argyle Snow Shoe Club..... 767
Archbishop's Commercial Academy..... 769
Archbishop's Palace, R. C..... 798
Asile Ste Darie, Jail for Females of St Vincent de Paul..... 785
Association des Enfants de Marie, Couvent de la Congregation 785
Association des Enfants de Marie, Externat des Dames du Sacré Cœur..... 785
Association St Jean Baptiste.. 795
Astro Metrological Asso., The. 786
Bank of British North America 758
Bank of Montreal..... 755
Bank of Toronto..... 756
Banque du Peuple 756
Banque d'Hochelaga 756
Banque Jacques Cartier..... 756
Banque Nationale..... 757
Banque Ville Marie..... 757
Baptist Church..... 764
Bar of the Province of Quebec 746
Benevolent Societies..... 784
Bibliothèque du Cercle Ville Marie 794
Board of Trade..... 781
Boys' Home..... 790
Britannia Foot Ball Club..... 768
Brothers of the Christian Schools 769
Bryant & Stratton, Montreal Business College..... 769
Building Societies..... 793
Bureau Veritas of Paris..... 781
Cabinet de Lecture Paroissial. 794
Caledonian Society of Montreal 795
Canada Mutual Building Society 798
Canada Mutual Telegraph Co. 766
Canadian Bank of Commerce.. 757
Canadian Chess Association... 768
Canadian Express Co..... 765
Canadian Fire Underwriters' Association 781
Canadian Pacific Railway..... 784
Canadian Society for Prevention of Cruelty to Animals.. 794
Cartage Tariffs..... 745
Catholic Board of Examiners.. 769
Catholic Commercial Academy of Montreal..... 769
Cemeteries..... 765
Cemetery of Notre Dame des Neiges..... 765
Central Vermont Railway..... 784
Cercle Nationale Français.... 790
Chicago and Grand Trunk Railway Co 784
Chimney Sweeping..... 745

PAGE

Christ Church Cathedral..... 760
Christian Brothers Commercial Academy..... 769
Christian Brothers Schools.... 769
Churches..... 760
Church Home in connection with the Episcopal Churches in this City..... 785
Church of England and Ireland..... 760
Church of Scotland..... 762
Circuit Court..... 746
City Club 766
City Corporation 739
City Corporation Officers..... 740
Clubs 766
Collectors of Customs in Dominion 729
Collectors of Customs, Province of Ontario..... 729
Collectors of Customs, Province of Quebec..... 729
Collectors of Customs, Province of Nova Scotia..... 729
Collectors of Customs, Province of New Brunswick .. 729
Collectors of Customs, Province of British Columbia.. 729
Collector of Customs, Province of Manitoba..... 729
Collector of Customs, Province of P. E. I..... 729
College of Homœopathic Physicians and Surgeons of Montreal..... 774
College of Physicians and Surgeons, Quebec 769
Colonial Building and investment association..... 793
Colonial Church and School Society 797
Commissioner for taking affidavits for use in the States of New York, Massachusetts, Illinois, Indiana, Vermont, and Maine..... 753
Commissioners to enlist and attest soldiers..... 753
Commissioners to administer oaths to public officers 752
Commissioners for receiving affidavits for the S. C. of Montreal, in the City of Montreal. 752
Commissioners for taking affidavits for use in Province of Manitoba... 752
Commissioners for taking affidavits for use in the Province of New-Brunswick.... 752
Commissioners for taking affidavits for use in the Province of Newfoundland..... 752
Commissioners for taking affidavits for use in the Province of Nova Scotia 752
Commissioners for taking affidavits for use in the Province of Prince Edward Island.... 752
Commissioners for taking affidavits in the Province of Quebec to be used in the Province of Ontario..... 752
Companies..... 765
Compagnie de Pret et Credit Fonciers..... 766
Congrégation de St Anne, St Peter's Church.... 798
Congrégation des Dames de Ste Anne, St Bridget's Church 798
Congrégation des Demoiselles de Notre Dame de la Victoire 798
Congrégation des Enfants de Marie, St. Bridget's Church. 798

PAGE

Congrégation des Filles de l'Immaculée Conception..... 798
Congregation des Hommes de Ville Marie..... 798
Congregational Churches..... 764
Congregational Theological College of B.N.A..... 773
Consulates and Vice-Consulates 753
Convent of the Congregation of Notre Dame..... 769
Corporation of Montreal..... 739
Council of Agriculture of the Province of Quebec. 784
Council of Arts and Manufactures 794
Court of Queen's Bench..... 746
Courts of Justice..... 746
Court of General Sessions of the Peace..... 753
Couvent de la Miséricorde..... 785
Crown and Peace Office..... 753
Cruelty to Animals..... 794
Cunard Line of Steamers..... 802
Customs Department of Montreal..... 753
Deaf and Dumb Asylum, Roman Catholic, Mile End..... 785
Delaware and Hudson Ry..... 784
Dental Association..... 769
Department of Customs..... 729
Department of Justice..... 728
Department of Finance..... 730
Department of Inland Revenue 730
Department of Marine..... 731
Department of Militia and Defence.... 728
Department of Agriculture.... 731
Department of Secretary of State for Canada..... 732
Department of the Interior.... 730
Department of Railways and Canals 731
Deputy Adjutants General.... 728
Detroit, Grand Haven and Milwaukee Railway..... 784
Dominion Alliance..... 800
Dominion Board of Trade..... 781
Dominion Inspector of Artillery and Warlike Stores.. 728
Dominion Lacrosse Club..... 768
Dominion Telegraph Co..... 766
Education 768
Electric Service Co..... 766
Emerald Snow Shoe Club..... 767
Emigration Agents in United Kingdom and on the Continent 732
Emigration Department..... 732
Engineers' Office, Department of Canals..... 755
English Arch Masonry..... 776
English Mark Masonry..... 776
English Masonry..... 775
English Phonetic Society..... 796
English Workingmen's Benefit Society.... 786
Evangelical Society of the Grande Ligne..... 798
Executive Council, British Columbia 738
Executive Council, New Brunswick..... 737
Executive Council, Nova Scotia 737
Executive Council, Manitoba. 739
Executive Council, Prince Edward Island..... 738
Executive Council, Quebec..... 736
Express Companies 765
Finance Officers in the Dominion..... 732
Fire Department, City Hall.... 741
Firemen's Benevolent Association..... 786
Fraser Institute..... 786

PAGE
Fish and Game Protection Club for the Province of Quebec... 766
Gas..... 765
German Glee Club..... 782
German Society..... 795
Glasgow Association of Underwriters..... 781
Glasgow Line of Steamers..... 801
Government Departments..... 728
Governor General..... 727
Governor General's Office..... 727
Graduates Society of McGill University..... 796
Grand Trunk Boating Club.... 766
Grand Trunk Junction Railway 784
Grand Trunk Railway Co..... 784
Grand Trunk Railway Literary and Scientific Institute..... 794
Grand Seminary..... 770
Great North Western Telegraph Company..... 765
Grey Nunnery..... 786
Guion Line, United States mail steamers..... 801
Hamburg American Packet Co. 801
Harbor Commissioners..... 754
Hansa Line SS. Co., of Hamburg..... 802
Hervey Institute..... 791
High Constable's office..... 753
High School..... 770
Home for Friendless Women.. 789
Hôpital General, or Grey Nunnery..... 786
Hospice St. Charles..... 787
Hotel Dieu, St. Joseph de Ville Marie..... 787
House of Commons..... 733
House of Assembly, Manitoba. 739
House of Assembly, P. E. I.... 739
House of Assembly, Province of New Brunswick..... 738
House of Assembly, Province of Nova Scotia..... 737
House of Assembly, Province of Ontario..... 735
House of Industry and Refuge. 789
Huron Copper Bay Company.. 765
Immigration Agents, Montreal. 754
Independent Order of Foresters 797
Independent Order of Good Templars..... 799
Independent Order of Oddfellows..... 780
Inland Revenue division of Montreal..... 754
Inman Steamship Co (limited.) 801
Inspector of Pot and Pearl Ashes..... 781
Inspectors of Weights and Measures..... 781
l'Institut Canadien..... 794
L'Institut Methodiste Francis.. 787
Institution des Sourdes-Muettes 774
International Bridge Co..... 784
Irish Protestant Benevolent Society..... 787
Jewish Synagogues..... 765
Justices of the Peace..... 749
Lachine Canal..... 755
Ladies Aid Society..... 800
Ladies of the Sacred Heart Community..... 770
Laval University, Montreal Branch..... 772
Law Stamp Office..... 753
Le Canadien Snow Shoe Club. 767
Legislative Council, Quebec... 736
Legislative Assembly, Quebec.. 736
Legislative Assembly, British Columbia..... 738
Legislative Council, New Brunswick..... 737
Legislative Council, Nova Scotia 737
Legislative Council, P. E. I... 739
Le Trappeur Snow Shoe Club. 767
Lieutenant Governors..... 727
Lieutenant Governor, British Columbia..... 738
PAGE
Lieutenant Governor, Manitoba..... 739
Lieutenant Governor, New Brunswick..... 737
Lieutenant Governor, N. W. T. 739
Lieutenant Governor, Nova Scotia..... 737
Lieutenant Governor, Ontario.. 735
Lieutenant Governor, P.E.I... 738
Lieutenant Governor, Quebec.. 736
Literary and Scientific Society 794
Liverpool Steamship Line..... 801
Liverpool Underwriters' Association..... 781
Lloyds of London..... 781
London and North Western Railway, of London, Eng.... 784
London Steamship Line..... 801
Longueuil Boating Club..... 768
L'Union Des Commis Marchands de Montreal..... 798
Marine and Fisheries..... 754
Markets..... 742
Marriage Licenses..... 753
Masonic Lodges..... 776
Mackay Institution for Deaf-Mutes..... 789
McGill University..... 770
Mechanics Institute..... 794
Medico-Chirurgical Society of Montreal..... 795
Mercantile Associations..... 781
Merchants Bank of Canada.... 757
Merchants Line..... 801
Merchant Tailors Association..... 801
Methodist Church of Canada.. 763
Metropolitan Club..... 766
Michigan Air Line Railway.... 784
Militia Officers..... 782
Mining Companies..... 765
Molsons Bank (The)..... 759
Monastery Good Shepherd.... 787
Montreal Amateur Athletic Association..... 768
Montefiore Club..... 766
Montreal Auxiliary Bible Society..... 798
Montreal Auxiliary Religious Tract Society..... 799
Montreal Bicycle Club..... 766
Montreal Board of Trade..... 781
Montreal Brigade Garrison Artillery..... 799
Montreal Building and Investment Co..... 793
Montreal Caledonia Curling Club..... 767
Montreal & Champlain Junction Railway..... 784
Montreal Choral Club..... 782
Montreal City and District Savings Bank..... 757
Montreal College..... 773
Montreal College of Pharmacy. 774
Montreal Corn Exchange Association..... 781
Montreal Cricket Club..... 732
Montreal Curling Club..... 767
Montreal Diocesan Theological College..... 773
Montreal Dispensary..... 788
Montreal District Board of Trade..... 781
Montreal Ladies Auxiliary Bible association..... 799
Montreal Foot Ball Club..... 768
Montreal General Hospital.... 787
Montreal Lacrosse Club..... 768
Montreal Ladies' Benevolent Society..... 788
Montreal Ladies' Bible Association..... 799
Montreal Loan and Mortgage Co..... 793
Montreal Maternity..... 792
Montreal Mining Company.... 765
Montreal Mutual Building Society..... 793
PAGE
Montreal Pioneer Freethought Club..... 766
Montreal Philharmonic Society 782
Montreal Racket Court..... 768
Montreal Rifle association..... 782
Montreal Sailors' Institute..... 795
Montreal School of Medicine and Surgery..... 772
Montreal Senior School..... 770
Montreal Snow Shoe Club..... 767
Montreal Stock Exchange..... 781
Montreal Street Railway Co... 748
Montreal Swimming Club..... 768
Montreal Telegraph Company 766
Montreal Thistle Curling Club. 767
Montreal Typographical Union 801
Montreal Veterinary College.. 774
Montreal Workingmen's Mutual Benefit and Widows' and Orphans' Provident Society.. 788
Mount Royal Cemetery Company 765
Municipal Taxes..... 742
Municipality of Outremont.... 802
Musical Societies..... 782
National Express Company.... 765
National Line of Transatlantic Steamships..... 802
National Societies..... 795
Natural History Society..... 795
Newspapers and Periodicals... 782
North German Lloyd S.S. Co.. 801
North West Territories..... 739
Notre Dame de Lourdes..... 791
Notre Dame Hospital..... 788
Nova Scotia..... 737
Numismatic and Antiquarian Society of Montreal..... 795
Ocean Steamers..... 801
Officers of the Corporation of Montreal..... 740
Officers of the Provincial Board of Notaries..... 751
Officers of the House of Commons..... 734
Officers of the Senate..... 733
Officers of the Legislative Council, Quebec..... 736
Officers of the Legislative Assembly, Quebec..... 736
Œuvres des Bons Livres..... 795
Ontario Bank..... 758
Orange Orders..... 781
Ottawa River Navigation Co... 802
Peace Office..... 753
Pharmaceutica Association of the Province Quebec..... 774
Point St Charles Choral Union 782
Police Department..... 742
Post Office Department, Ottawa 755
Post Office, Montreal..... 755
Presbyterian Church in Canada 762
Presbyterian College..... 774
Press Association, Province of Quebec..... 801
Prince Edward Island..... 738
Privy Council..... 727
Protective Society..... 794
Protestant Associated Charities 794
Protestant Board of Examiners 769
Protestant House of Industry and Refuge..... 789
Protestant Infants' Home..... 789
Protestant Orphan Asylum..... 790
Providence du Sacré Cœur Infants School..... 774
Provident Mutual Building Society..... 793
Province of British Columbia. 738
Province of Manitoba..... 739
Province of Ontario..... 735
Province of Quebec..... 736
Province of New Brunswick.. 737
Province of Nova Scotia..... 737
Provincial Revenue, District of Montreal..... 754
Public Departments, Ontario... 735
Public Notaries of Montreal.... 751

PAGE
Quebec Bank..... 758
Queen and Royal Family..... 727
Railways..... 784
Reformed Episcopal Church in Canada..... 761
Reformatory School..... 786
Registrars, Quebec..... 751
Registry Office..... 753
Religious Societies..... 797
Retail Dry Goods Merchants' Society, Province of Quebec. 781
Richelieu and Ontario Navigation Co..... 801
Roman Catholic Churches..... 761
Royal Caledonian Curling Club of Scotland..... 767
Royal Family..... 727
Royal Montreal Golf Club..... 767
Royal Templars of Temperance 799
Sabrevois Mission College 774
Savings Bank department, Bank of Montreal..... 758
School Commissioners for City of Montreal..... 768
Seminary of St Sulpice..... 799
Senators of the Dominion of Canada..... 732
Shamrock Lacrosse Club..... 768
Sincennes—McNaughton Line (The) (limited)..... 802
Sixth Fusileers Rifle Association 782
Société Bienveillante de Notre Dame de Bonsecours..... 790
Société Canadienne Française de Construction de Montreal 793
Société de Colonization du Diocèse de Montréal 787
Société des Artisans Canadiens Français..... 792
Société de Tempérance L'Eglise St Pierre 800
Société Historique..... 795
Société Médicale de Montréal.. 790

PAGE
Société St Vincent de Paul..... 790
Societies and Institutions..... 784
Society for the Protection of Women and Children..... 794
Society of Ladies of Charity, St Patrick's Congregation..... 790
Sons of England Benevolent Society 788-793
Sons of Temperance..... 800
South Eastern Ry. Co..... 784
Sparham Roofing Cement Co . 765
St Andrew's Home..... 791
St Andrew's Society..... 795
St Ann's Mutual Building Society..... 793
St Ann's Total Abstinence and Benefit Society..... 800
St Charles Snow Shoe Club.... 767
St George's Home..... 791
St George's Society..... 796
St George's Young Men's Christian Association..... 799
St James Club..... 766
St John the Evangelist's school 774
St Jude's Band of Hope..... 800
St Jude's Church Association.. 787
St Jude's Temperance Society. 800
St Margaret's Home..... 789
St Margaret's Nursery..... 789
St Mary's College..... 774
St Patrick's Society..... 796
State Line S S. Co..... 801
Steamer Filgate..... 802
Steamers, Ocean..... 801
Steamers, River..... 801
Superior Court..... 740
Synod of the Diocese of Montreal..... 799
Tariff of Cartage..... 745
Tariff of Fares for Hackney Carriages..... 745
Tariff of Pilotage..... 754
Tariff of Water Rates..... 743

PAGE
Telegraph Companies..... 765
Temperance Societies..... 799
Teutonia Club..... 766
The Montreal Gas Company... 765
Trafalgar Institute..... 775
Trust and Loan Company of Canada..... 766
Tuque Bleue Toboggan Club... 767
Turnpike Trust..... 755
Union Bank of Lower Canada. 759
Union Dramatique Canadienne 795
Union of Prayers and Good Works 792
Union St Joseph..... 794
Union St Pierre..... 794
Unitarian Church..... 764
United Protestant Working Men's Benefit Society..... 792
United States and Canada Express Co..... 765
University Club..... 766
University, McGill..... 770
University of Bishop's College, Medical Faculty..... 775
Veterinary Medical Association 774
Victoria Mutual Building Society..... 793
Victoria Skating Club..... 766
Wesleyan Theological College of Montreal..... 773
West End Temperance Society. 800
West End Tennis and Archery Club..... 768
Western Hospital of Montreal. 792
Women's Protective Immigration Society..... 793
Young Irishmen's L. & B. Association..... 796
Young Men's Reform Club of Montreal..... 766
Young Peoples' Association of St. Luke's Church..... 800

PAGE.
Advertisers' Business Classified Directory... 17
Advertisers' Names..... 78
Alphabetical Directory..... 285
Index to Streets..... 71
Index to Miscellaneous..... 75
Street Directory..... 81

INDEX TO ADVERTISERS' NAMES.

Advertisers' Classification will be found on pages 17 to 65.

PAGE

Accident Insurance Co., The *Inside front cover.*
Ætna Insurance Co. *Inside back cover.*
Bailly J. F. D. 12
Bank of Montreal 15
Banque du Peuple 14
Baylis Manufacturing Co. 283
Beaulieu D. A. *opp Painters in Advertisers Classified Directory* 50
Bennettt's City Express 12
Berubé Jos. C. 12
Boire Alfred 11
Brady David 13
British Empire Life Assurance Co. *facing inside front cover* 3
Brush George 328
Brunet Al. 8
Burland Lithographic Co. 331
Cameron Allan 282
Cadieux & Metivier 11
Canada Paper Co. 14
Caplan Herman 11
Chanteloup E. 365
Chapleau Godfroi 4
Chartrand & Bisson 8
Chouilou C. Alfred 361
Clendenning Wm. & Son 355
Commercial Union Assurance Co. *Inside back cover.*
Cook's Friend Baking Powder 361
Courtemanche O. 367
Crevier T. 282
Confederation Life Association. *Outside back cover.*
Dawson Bros. 377
De la Vallée & Co. *opp contents*
Dennison Manufacturing Co. 6
Dockrell & Livock 18
Dominion Brass Works 283
Dominion Type Founding Co. .. 7
Dominion Wadding Co., *opp Wadding manufacturers, Advertisers Business Classified Directory* 63
Drapeau, Savignac & Co. 395
Duclos F. 12
Dupuy Alex., & Co. 284
Edwards C. D., & Son, *opp Safes, Advertisers Business Classified Directory* 56
Elvidge A. 11
Farrell J. P., & Co. 8
Fergusson Alexander, & Co., *opp Paints, Oils, wholesale, Advertisers Classified Directory* 51
Fyfe Charles, *opp Cabinet-makers in Business Classified Directory* 23
Gaboury Alph. 420
Garlepy J. T. 13
Gazette Printing Co. 429
Gibb & Co. 431

PAGE

Goudreau U. 13
Graham & Co. 9
Graham Wm., *opp Wood Dealer Advertisers Classified Directory* 64
Grand Trunk Railway Co. 10
Gravel Arthur 12
Green Thos. E. 11
Grenier Vital 11
Gross F. 16
Guarantee Co. of North America. *Inside front cover.*
Guthiel Henry R. 16
Hardy & Violetti. *opp Musical Instruments Business Classified Directory* 49
Hartford Fire Ins. Co., *Inside back cover.*
Henderson Lumber Co., The 453
Hurteau A., & Frere 284
Jackson E. 535
Jamieson R. C., & Co. 283
Jannard Mat. & Son 13
Johnston H. J. ...*Outside back cover*
Keller Frank 14
Kendall R. J. & N. 475
Kimball S. S. 473
King Frank 475
King Peter 475
Knapp C., & Co. 11
Koppel C. W., *opp Engravers Advertisers Classified Directory* 38
Lalonde & Roy 12
Lamontagne Louis, & Co. 12
Lancashire Fire Insurance Co. 16
Lane William 487
Larose Hubert, & Co. 395
Langhoff J. 13
Lapointe Fred., *opp Furniture, Business Classified Directory*
Lawes William, & Co. 497
Lecompte Benj. H. 12
Ledoux B. 5
Lidstone John 8
Liverpool and London and Globe Fire and Life Insurance Co. *Outside fronte over*
Lovell John, & Son 485
McCrae & Watson 519
McLaren W. D. 361
Mahar F. J. 535
Martin A. 535
Martineau E. A. 535
Michaels N. 543
Michon J. G. 11
Millot P. 18
Miller & Bremner. *Opp Jewellers retail, Business Classified Directory* 40
Miller Robert, Son & Co. 545
Moineau Felix 283
Montreal Floral Nurseries 551
Montreal Fur Dressing and Dying Works 11

PAGE

Montreal Herald 553
Morris J. W. 551
Montreal Roofing Co., *lines outside front cover*
New England Paper Co., *opp Paper Makers Advertisers Classified Directory* 52
Northern Assurance Co. (Fire) 565
Ottawa River Navigation Co. *Facing Contents* 68
Ouimet David 11
Parker Moses 577
Patenaude & Co. 535
Paterson J. W., & Co. 575
Pauze & Lamouche 13
Pelossi Peter 577
Phelan M. 587
Phœnix Fire Insurance Co. of London 585
Polito T. 577
Prefontaine Toussaint *opp Lumber and Timber, Business Classified Directory* 42
Reed George W. 282
Reynolds & Kellond 605
Rheaume, Bélanger & Co. 13
Ritchot. F. 8
Roy M. U. 8
Rubenstein Bros. 284
Sauvageau Félix, & Bros. 13
Sicotte A., & Son 13
Simpson C. G. C. 7
Smith G. F. C. *Outside front cover*
Sonne Thomas 633
Standard Life Assurance Co. 3 *Facing inside front cover*
Star 9
Stuart E. J., & Co. 633
Swinburne George, & Sons. *Opp Veterinary Surgeons Business Classified Directory* 62
Taylor Bros. ...*Outside back cover*
Thivierge B. 13
Troy Steam Laundry. *Opp Laundries in Classified Directory* 41
Viger J. E. & Co. 283
Walker J. H. ....*Opp* 662
Ward Henry & Co. *lines Outside back cover*
Wilby C. H., & Co. 673
Wilson Joseph. *opp Coal Merchants in Business Classified Directory* 26
Wiseman James L. *Opp Wood Engravers Business Classified Directory* 65
Wood & Evans. *Facing inside back cover*
Wrav Joseph C. 671
Young & Son. *Opp Paper Makers in Advertisers Classified Directory* 52

STREET DIRECTORY.

THE STREET DIRECTORY is presented in a condensed form. Fuller information will be found in the ALPHABETICAL DIRECTORY. The contractions are adopted to save space and bring the STREET DIRECTORY into the smallest possible compass.

Albert East, *from* 121 *Delorimier av west to* Shaw, *St Mary ward*

Kearn Joseph, glassblower
McLean Alex., boilermaker
Johnson Peter, blacksmith
Roberts William, blacksmith
5 Rousseau Ferdinand, turner
6 Lavigne Joseph, laborer
7 Monette Xavier, laborer
8 Smith David, blacksmith

Albert, *from* 42 *Chaboillez sq to* 51 *Mountain, St Antoine ward*

1 Freight shed G.T.R.
2 Kaigle Modeste, hotelkeeper
Chartier Amédée, barkeeper
24 Minkings Jacob, bell boy
26 Rodrique Max., boots and shoes
28 Collins John, trader
30 Goylay John, G.T.R.
34 Godin Ulderic, moulder
36 Harly Mrs. Mary, wid John
38 Charbonneau Louis, baker
Lalonde Félix, laborer
40 Phillips James, baker
48 Lalonde & Roy, cooking ranges
50 Davis W. S., clerk, r
52 Labonté Ubalde, r
54 Perrin Thomas, clerk
Dillon Robt., gilder
56 Presseau Régis, fireman
58 Nell James, city weigher
60 Provost Pierre, sen., engineer
Lafontaine Clodomir, turner
62 Courville Abraham, tel repairer
Lavigne Léonard, upholsterer
St. Jacques Alfred, painter
64 Crevier Louis, moulder
Crevier Edouard, tinsmith
66 Mallette J. H. F., clerk
68 Claude Alphonse, baker
Courville Joseph, fireman
86 Larose Louis, grocery

Bruchesi st ends

88 Gauthier Louis, carter
92 Duperron Adam, laborer
Sauvé J. Bte, foreman
100 Prevost Alphonse, carter
102 Carrière Moïse, storeman
Marcil Joseph, laborer

St Felix st ends

Albert, *from* 116 *Canning to City limits, St Antoine ward*

504 Hayes Michael, laborer
O'Reilly Mrs. Bridget, wid James
Driscoll John, laborer, r
Power Joseph, laborer, r
506 Windle Michael, carter
507 Lemieux Mrs. D., wid Médard
508½ Leid Patrick, carter
509 Michaud Joseph, joiner
Comtois Louis, shoemaker
Charland Alph., laborer, r
Dompierre Félix, laborer, r
511 Patry Herménégilde, joiner
512 Lemyre Alphonse, carter
Malony Charles, carter
513 McDougall Gustave, clerk
McDougall Albert, machinist
514 Duggan James, carter
515 Pagé Louis, joiner
Lamesse Mrs. M., wid J
516 Brennan Dennis, carter
516½ O'Brien John, machinist
517 Guilbault Hor., machinist, r
Chrétien Frs. X., detective, r
518 Deslauriers Olivier, trader
521 Bernier Mrs. D., wid Bélanie
522 Barry William, machinist
523 Limoges Jos., laborer
Fortier Eizéar, joiner, r
Gaouette Michel, joiner
525 Belanger Mrs. Julie, wid Joseph
526 Brown Martin, laborer
527 Fortin Olivier, shoemaker
Sullivan William, fireman
Chrétien Joseph, laborer
Robert Jos., joiner
Connolly John, laborer
Trudel George, plasterer
Valiquette Philias, barber
Lowe Harry, laborer
Chartrand Théophile, laborer
527½ Feilier Frs. Xavier, r
528 Coté Arthur, carter
Lepage Treffé, stonecutter
531 Scheen Patrick, policeman
533 Binette Olivier, laborer
Peltier Pierre, carpenter
535 Davenport Omer
539 Lachance Antoine, millwright
541 Laniel Arthur, clerk

Fulford st intersects

542 Pilon Philippe, grocer
544 Anderson John, stone polisher
McIntosh Mrs. John
545 Laniel Michel, grocer
546 Poitras Joseph, joiner
548 Soullière Dieudonné, laborer
Sullivan John
550 Rosenthal Max.
552 Gratton Herménégilde, fireman
553 Brisebois Frs. Xavier, carter
554 Paquin Sevère, joiner
Beauvais Casimir, carpenter
555 Gayler Edmond, shipper
556 Lamarre Cyrille, carpenter
557 Labrèche François, laborer
Duquette Alphonse, tanner
Dionne Pierre, blacksmith, r
Ouellette Xavier, laborer, r
Roberge Louis, laborer, r
558 Léger Jean Bte., cabinetmaker
560 Rivard Télesphore, mason
Brisebois Odilon, moulder, r
Ratelle Antoine, joiner, r
562 Dion Joseph, laborer, r
563 Quesnel Ls. Cléoph., storeman, r
564 Bisaillon William, carter
565 Piché Adrien, cabinetmaker, r
566 Paquin Ludger, joiner
568 Trudel Joseph, nailer
572 McDuff Peter, carter
Vézina Hubert, carter
574 Thérien Joseph, laborer
575 Vinette Joseph, moulder
577 Séguin Ferdinand, barber
Dupuis Louis, moulder
Larocque Joseph, sen., joiner, r
Larocque Joseph, jun., laborer, r
Mathieu Osias, painter, r
Monier Cléop., ship carpenter, r
578 Maccomber Arthur, joiner
579 Bolduc Philippe, moulder
Gagnon Euclide, laborer
580 Rousseau Gilbert, painter
Loiseau Pierre, laborer
581 Meloche Leandre, grocer
582 Cyr Mrs. Sophie, wid Vincent
583 Bourdon George, joiner
584 Touchette Miss P., dressmaker
585 Lemarble Prudent, joiner
586 Bourdon Alphonse
587 Charlebois Moise, printer, r
588 Bourdon Evariste, painter
589 Dionne Marcelin, carter, r
590 Roy André, carter, r
591 Arpin Rémi, carter, r
593 Provost Joseph, laborer, r
595 Therien Philias, shoemaker
597 Pagé Joseph, laborer
599 Leclair Adélard, engineer
601 Desrosiers Narcisse, laborer, r
Lanctot Joseph, carter, r
Jubinville Félix, laborer, r
Labrie Joseph, laborer, r
Bouthillier Joseph, laborer, r
Ruel Joseph, laborer, r
Fournier David, laborer, r
Miller Joseph, laborer, r
607 Trudel Treffé, blacksmith
609 Fortier Joseph, carter
Leblanc Napoleon, carter
611 Morin Cyrille, shoemaker
618 Dumesnil Charles, r
Marcil Joseph, driver, r
Chassé Joseph, joiner, r
Latulippe Mrs. R. D., wid Jos., r
615 Poitevin Alexis, carpenter
617 Pitre Joseph, carter
619 Surprenant Ed., confectioner
623 Sicard Louis, laborer
Lafleur Marcil, laborer

Albert avenue, *between* 125 *and* 127 *Canning, St Antoine ward*

481 Leclair William, engineer
Clermont Cyprien, shoemaker
483 Morin Narcisse, laborer
485 Clermont Théodore, carpenter
Johnston Thomas, engineer

Canning st intersects

490 Martin Miss H., dressmaker
491 Deschamps J. Bte., grocer
492 Burns Michael, policeman
493 McGuire John, picture store
494 Flanagan Wm. J., machinist
495 Duggan Michael, machinist
496 Holzberg Asher, com. traveller
498 Denehy Michael, clerk
499 Black Dolphis, carpenter
500 Nelson John, storeman
501 Douglas Norval, millwright
503 Cunningham J., of Cunningham & Lemesurier

Albert lane, *off* 205 *Guy, St Antoine ward*

18 Dowd J. O., cabinetmaker
20 Noiseux Louis, broom maker
Baron Mrs. Marie, wid Charles, midwife
22 Dufresne Alexandre, carpenter
24 Charette Louis, moulder
Bohemier Wm., shoemaker
26 Deguire Julien, mercht. tailor
28 Morin Ernest, millwright, r
Massé Octave, carter, r
Boyer Charles, moulder, r
Bohemier Delphis, brakeman, r
30 Gagné Ernest, shoemaker
32 St Amour Joseph, laborer
Quintin Ularie, joiner
34 St. Jean Pierre, storeman
36 Noisenard Eugène, blacksmith
38 Cameron Q., sewing mach. mfr
Sarrasin Alexandre, printer
40 Gagné Octave, confectioner

Albina, *from 386 St Denis to 39 Laval as above Sherbrooke, St Louis ward*

6 Noonan Joseph J., tobacco mfr
8 Valiquette Philéas, com. trav.
10 Arsenault Narcisse, of Letendre & Arsenault
12 Letendre J. Bte., of Letendre & Arsenault
14 Filiatrault Flavien, M.D., & Registrar for Hochelaga & Jacques Cartier counties
16 Locke Miers, of Black & Locke
18 Latour M. D.

Upper Sanguinet st intersects

26 Cunningham James, merchant
28 Tousignant Nap., of Gagnon & Tousignant
30 Hanson Chs. D., ins. adjuster and inspector
32 Savignac Raymond, of Drapeau, Savignac & Co.
34 Boxer Sydney, com. traveller
36 Leet Seth P., of McLaren, Leet, Smith & Smith
38 Cadieux L. A., accountant
40 Jarret L., of Hudon, Hébert & Co.
42 Roberts George A., Northern Ass. Company
44 Dessert Gaspard, gen. agent
48 Gagnon Arthur, of Gagnon & Tousignant
50 Lawrence John W., com. trav
52 Conner D. S., agent
54 Rice George H., clerk C.P.R.

Allard, *from 212 Panet west to 169 Visitation, St Mary ward*

1 Demers J. B.
2 Goyette Pierre, butcher
Casabond J. B., joiner
4 Tremblay Louis, laborer
6 Tremblay Narcisse, laborer
7 Giroux Camille, carter
8 Côté François, driver
9 Mapplebeck James, glassblower
10 Lévêque Jean, painter
11 Dupont Joseph, contractor
Gilbert Joseph, laborer
12 Duval Joseph, laborer
Bouthillier Prudent, clerk
13 Papineau Joseph, butcher
Gagnon J. B., shoemaker, r
14 Trépanier Joseph, laborer
15 Verreau F. X., laborer
16 Labelle Mrs. M. A., wid R.
17 St. George J.-Bte., laborer
Clément Joseph, laborer
18 Vallières Philéas, joiner
19 Bolduc François Xavier
20 Gagnon Wilfrid, laborer
28 Brouillette Auguste, hotel

Visitation st intersects

Amherst, *from 1307 Notre Dame north 214 Sherbrooke to City limits, St James ward*

2 Hart Lewis, hat and cap mnfr.
4 Guertin Emery, carter
Harrison Edward, engineer
4½ Hope James, storeman
Fortier Louis, laborer
6 Hébert Joseph, moulder
Ouellette Olivier, laborer
8 Coboll Michael, laborer
10 Globensky Janvier, soapmaker
13 Glenny Rodrigue, painter
Gosselin Cléophas, blacksmith
Alary Simeon, decorator
Chagnon Napoléon, clerk
14 Marsoin F. X. sen., of F. X. Marsoin & Co
15 Paquet Clément, carter
16 Bowie James George, trader
18 Longtin Mrs. Mary, wid Oliver
Longtin Miss Amelia, dressmaker
19 Paquin Joseph
20 Brault Louis, grocer
21 Poulin Pierre, trader
Evangelist John, statuary
22 Ayotte Maxime, steward
23 Nantel Joseph, trader
24 Etienne Henri, collector
24½ Brière Nap., cabinetmaker
25 Lacroix Edward, carpenter
25½ Emond Michel, accountant
26 Plante Hubert, carter
26½ Guenette Mrs. Felonie, wid Nar.
27 Thibaudeau Joseph, shoemaker
27½ Nolan Chs., watchman
27½ Caron Mrs. Eleonore, wid Xavier
28 Monette Alfred, policeman
29 Picard Joseph, cigarmaker
Bureau Honoré, carpenter
30 Girard George, butcher
31 Bolland Mrs. Bridget, wid B.
32 Bergeron George, clerk

Craig st intersects

36 Galipeau Dolph., foreman
Neveri Ulric, shoemaker
38 Gadoua Médéric, cigarmaker
40 Gadbois Onésime, contractor, r
41 Poirier F., of Poirier & Bessette
Aumond Barthélemy, laborer, r
42 Moore Wm., storeman
Desroches Jos., driver
43 Brennan John, stevedore
44 Sawyers August, printer
45 Thomas Wm., whitewasher
46 Martin Napoléon, cigarmaker
47 Simons Prymas, laborer
48 Raybould Wm. H., bookkeeper
49 Leonard R., carpenter
50 Normandin Narcisse, joiner
Payfer Philippe, storeman
51 Cowan Alex., machinist
52 L'Heureux Hect, pattern maker
53 Gagnon Léon, joiner
Gagnon Joseph, peddler
Gagnon Mrs., Sophia wid Max
54 Frenette Hilaire, joiner
55 Keran Thomas, dealer
Lebel Thadée, machinist
56 Bastien Henri, painter
57 Montreal Soap and Oil Man'f Co
58 Mathurin Alp., tailor
60 Montmarquet Mrs. O., wid M.
62 Ventetti Michel, shoemaker
64 Hall James H., carpenter
66 LeBrun Onésime, blacksmith
70 Mayer Hormisdas, driver
72 Neveu Joseph, trader
76 Neveu Ernest, grocer

Lagauchetière st intersects

83 Maillé Herménégilde, grocer
84 Pell George, agent
Sift Joseph, peddler
Cowan Wm., carter
85½ Crown Joseph, peddler
Leavett Moses, peddler
86 Dandurand Joseph, joiner
87 McGown Richard, carter
88 Cabb Wilfrid, barber
89 Murphy Dennis, cooper
90 Robert Albert, laborer
91 Kelly Harry, laborer, r
Murphy Mrs. M., wid James,
Jacobson John, peddler
91½ Wilson Patrick, laborer, r
92 Peltier Nap., com traveller
93 Maloney Patrick, laborer
94 Willinskey S., carpenter, r
Smith George, laborer, r
Rosenberg Louis, laborer, r
Easter John, laborer, r
Goldeloom Sam, peddler, r
Israelki Michael, peddler, r
Simon Israel, peddler, r
Berson Israel, peddler, r
95 Baker Richard, shoemaker
96 Goldstein L., peddler
97 Lanning Robert, P. O. clerk
99 Gunning Edward, agent
100 Bernstein H., peddler
101 Massé Miss M. L., musicteacher
Denis Joseph, foreman
102 Murdock Ralph, cooper
104 Cataford Aldéric, trader
105 Lane Mrs. Agnes, wid William
Lillie William, checker
106 Bastien George, carter
107 Baker Richard, shoemaker
Aubin Télesphore, laborer
109 Fortier Eustache, joiner
Pagé Pierre Octave, roofer
110 Béland Wilfrid, carpenter
Fontaine Edmond, blacksmith
111 Contant Nap., painter
112 Labelle Alfred, plasterer
114 Tardif François, cabinetmaker
Mathieu Miss D., dressmaker
Mathieu Miss E., dressmaker
116 Barrette Philéas, cabinetmaker
116½ Labelle Joseph, laborer

Dorchester st intersects

119 Henry Pat., clerk
120 Gariépy Joseph, grocer
122 Dufresne Philippe, carter
Demers Mrs. Catherine, wid J.
123 McDonald A., baggageman
125 Higgins Mrs. Juliet, wid Wm.
126 Laurin Joseph, com. traveller
Desmarteau Évariste, painter
Desmarteau Etienne, checker
Culley Sam, horseshoer
York Archambault, steamfitter
126½ Demers Philippe, advocate
127 Leclerc Chs., carter
Villeneuve Mrs. M., wid J. B.
128 Migué Fidèle, baker
Sicard Ovide, printer
130 Seers Alexander, foreman
Racette Simeon, storeman
132 Ennis J. H., barber
134 Burrell Robert
135 Lamoureux T., manufacturer
Lamoureux Eugène
137 Bow Robert, carter
138 Lussier Joseph, blacksmith
139 Gadbois Onésime, clerk
141 Dubois Edouard, butcher
142 Piché George, printer
147 La Victoire Joseph, clerk
150 Bisson François, sen., laborer
151 Courtemanche Abraham, sen.
151½ Roberge Napoléon, cigarmaker
152 Ruel François, laborer
Bisson François, jun., laborer
153 Dufresne Maxime, cigarmaker
Bérard Stanis., carpenter
154 Renaud J. Bte., tailor
155 McHugh Mrs. Jane, wid A.
156 Beaupré Felix, tailor
Fortier Clovis, carpenter
157 Courville Mrs. Mathil, wid M.
158 Nadon Joseph, laborer
161 Lachance Oscar, bottler
162 Jacques Louis A. George, M.D.
164 Lander Mrs. Susan, wid Daniel
Letourneau Jos., carpenter
Racette Mrs. Delima, wid Louis
Digmond Mrs Mary, wid M
165 Morin Alcidas, clerk P.O.
Cormier Ephrem, custom house officer
166 Lapointe Mrs. Virginie, wid Frs.
Constantineau M., valise maker
167 Robert Amédée, carriage mkr
Racicot Jos., carter
168 Rieutord Felix, notary
169 Proulx Mrs. Josephine, wid P.
170 Gilbert Mrs. Maria, wid Adph
173 Ayotte Telesphore, tinsmith
180 Tessier Jos., & Co., grocers
Primeau Joseph, clerk
184 St. Hilaire, Adol., leather cutter
Larose Damase, professor
Ritchot A. P., importer of tobacco
186 Archambault C., notary
Ritchot A. P., agent
Archambault, Ritchot & Co., land agents
Chevalier Edward, agent
187 Archambault Ladislas, notary
Tetrault Mrs. Adie, wid Joseph

187 Archambault C., com. traveller
187½ Lépine Benj., checker
188 Faucher Siméon, joiner
Gaudreau Alexandre
Beaudoin Taschereau, agent
189 Archambault Amedé, advocate
Menard L. A., medical student
Auger Mrs. Alph., wid L. A.
Meloche Miss Valerie, dressm, r
190 Renaud M. A., painter
Gauvreau Geo. A., clerk
191 Mathieu Mrs. G., wid Ludger
191½ François Joseph, clerk
192 Robb John, carter
193 Brousseau Nap., millwright
Jean Miss Emma, dressmaker
195 Quérry A. P., artist
195½ L'Ecuyer J.T., M. D., physician
196 Charbonneau Louis, merchant
196½ Hazia Benjamin, policeman
197 King Mrs. Margaret, wid Mat.
198 Crépeau William, clerk
199 Primeau Pierre, painter
Primeau A., merchant
200 Beaugrand Louis, journalist
201 Lefrançois Geo., clerk
202 Clune John, pipe layer
202½ Lescarbeau Mrs. A., wid F. X.
203 Béchard Joseph, machinist
204 Hébert Urgèle, laborer
205 Coté Bernard, P. O. clerk
206 O'Brien Henry, plumber
207 Thérien Joseph, clerk
208 Léproult Emery, clerk
209 Bourdon Mrs. Eugénie, wid E.
211 Morin Wm., foreman
212 Bricault J. B., joiner
213 Corbeau L. J., com. traveller
Gal peau Mrs. E., wid J. B.
214 Dupuis Mrs. A., wid Nazaire
215 Faiard Chs., M.D., physician
217 Beauchamp Jos.
218 Jeannotte Frères, butchers
219 Perreault C. A., M. D.
221 Richard Etienne, horse dealer
221½ Gervais Miss A., dressmaker
221½ Racette Narcisse, bricklayer
Durand Louis, butcher

Mignonne st intersects

220 Aumond Mrs. M. Louise, wid F.
222 St George Henri, foreman
223 Deschénes Joseph, clerk
224 Johnston Thomas, fruit dealer
225 Larocque Jos. O., agent
Lecomte Geo., of Lecomte & Co.
225½ Dangerfield Mrs. A., wid Wm.
226 King Patrick
227 Brown Geo., laborer
227½ Forget Armand, woodmerchant
228 Whelan Dennis, coal merchant
229 Pauzé J., sen., leather cutter
Pauzé J. B., jun., painter
231 Rivard Fabien, shoemaker
233 Rivard Hubert, leather cutter
234 Power John, carter, r
234½ Smith James, carter, r
236 Richelieu Rodrigue, cigarmkr
Whelan D., coal merchant
237 Gadoua Nazaire, joiner
239 Dostie Alexandre, cigarmaker
240 Laberge Zotique, stone cutter
240½ Bernier Hector, contractor
241 Bourdon Michel, joiner
242 Ethier Jules, laborer
Poirier Arthur, driver
242½ Deschenes Eugene, laborer
244 Rollin Paul, storeman
244½ Perrault Pierre, laborer
245 Dagenais Joseph, painter
246 David David, trader
246½ Lambert Eugène, grocer
247 Forget François, clerk
248 Jeannotte Joseph
249 Bourget Nicholas, joiner
250½ Gagné Siméon, cooper
251 Ste Marie Narcisse, laborer
255 Auger Phileas, watchman
256 Gauthier Henri, painter
257 Cinq-Mars Mrs. R., wid F.
258 Lapierre Albert, storeman
258½ Bellehumeur La., painter
258½ Tremblay Joseph, joiner
258½ Dubois Edouard, butcher
259 Rollin Jacques, joiner
260 Millet Mrs. Julie, wid Louis
Raymond Chas., shoemaker
261 Bourassa Joseph, bailiff
262 Lewis H. M., coal merchant
263 Fontaine Omer, tailor
264 Desautels Pierre, laborer
265 Gauvreau Narcisse, foreman
266 Cloutier Benjamin, butcher
267 Martel Maximilien, steamfitter
268 Moore T. F., coal merchant
269 Hunt Patrick, policeman
270 Lapierre Mrs. Julie, wid C.C.M.
271 Dagenais Adolphe, painter
273 Lepine Miss dressmaker
275 Cassan Ferdinand, type writer
277 Leclaire Camille, joiner
279 Lalanne W., manufacturer
281 Alarie Hormisdas, tinsmith
284 Taylor Richard, clerk C.P.R.
St-Cerny Eugène, joiner
285 Payeur George, tanner
286 Belec Joseph, sen., carter
287 Trudel Tancrède, M. D.
288 Beauvais G., grain dealer
290 Granger Nap., painter
291 Marois Pierre, engineer
292 Granger U., grocer
293 Rochette Alfred, clerk
294 Cornellier Mrs. E., wid R.
Granger Euclide, tailor
Lacombe Nap., clerk
295 Delcourt Edm., storeman
296 Délongchamps Frs., shoemaker
Imbleau Mrs. M., wid Chas.
Chassé Nap., shoemaker, r
Imbleau Chas. E., moulder
Imbleau Lucien, machinist
297 Darveau Jos., joiner
298 Bénard Siméon, shoemaker
Vaillancourt Alphonse, artist, r
299 Renaud Jean Bte., printer
300 Giguère Theodule J., com trav'r
300½ Hurtubise Mrs. M., wid Alph.
301 Therrien Ernest, joiner
302½ Archambault Jos., clerk
Rousseau Chs., joiner, r
Bramand Constant, laborer, r
304 Rivet Pierre, carpenter,
Chatelle Manuelle, shoemaker
304a Giroux Alfred, machinist, r
Landreville Mrs. O. wid Jos., r
Desjardins Jos., mason, r
Blanchard Frs., painter r
Lafrenière Alcide, painter, r
305 Lavigne Eugène, manufacturer
306 Hillman George O., eating house
Drolet Adolphe, laborer
306½ Barmy Hormisdas, shoemaker
307 Lachance Arthur, com. traveller
308 Desmarteau Mrs. C., wid Alph
Drapeau Louis A., agent
308½ Venne Antoine, laborer, r
309 Rochon Jos., grocer
311 Labrecque Gonzalve
Thibaudeau Ad., baker
312 Cousineau Vital, collector
314 Archambault Mrs. M., wid F. X.
315 Labrecque Louis, joiner
316 Guyon Horace, tailor
316½ Pichette Mrs. Angèle, wid E.
317 Guillet Ed. F., painter
318 Leclaire Cléophas, clerk
318½ Chamberland Mrs. Sarah, wid S.
319 Poirier Olivier, joiner
Bellehumeur Joseph, shoemaker
320 Boucher L. W., printer
320½ Crevier George, wood merchant
321 Piché Stanislas, jr., policeman
322 Giguère Michel, joiner
Giguère Miss Celina, dressmaker
322½ Saunders Wm. C., com. traveller
325 Lambert Alfred, com. traveller
326 Thouin F. X., cigar maker
Picard Alphonse, shoemaker
326½ Payette M. N., grocer
St. James market, T. Giroux, clerk

Ontario st intersects

327 Comtois Télesphore, merchant
328½ Perrault Charles, hotel
329 Lynch Edward, foreman
Lynch James
331 Labrecque Onésime, bookkeeper
332 Villemure Mrs. Cléop., wid J. B.
333 Labelle Cleophas, stonecutter
334 Dion Benjamin, tinsmith
335 Langhoff Joseph, dyer
336 Chaput Antoine, barber
336a Bellefeuille M., blacksmith
337 Raymond Elie, stenographer
337½ Allard Mrs. Perpetue, wid Isaac

Robin st ends

339 Chauret A. E., grocer
Lafrance Alph., cigar maker
339a Girard Emilien
341 Lessard Odilon, shoemaker
341½ Quinn Thomas, driver
343 Brosseau Louis, carriagemkr
343½ Pricaut Alexandre, shoemaker
344 Fafard N., jun., M.D., prof'r of chemistry Laval University
345 Bourgeois Claude, bricklayer
346 Carrières Alp., letter carrier
347 Bélanger La., carter
Richard David, laborer
348 Carpentier Sévérin, laborer
349 Lareau Moise, shoemaker
349½ Trepanier N., grocer
351 Thomas Pierre, shoemaker
351½ Rivet Joseph, joiner
352 Loiseau & Co., cracker mnfrs.
353 Heney Mrs. Aglee, wid C
Deliale Mrs. Amelie, wid J. B., dressmaker
Cusson Ulric, stone cutter
354 Gauthier Hormidas, plasterer
Côté Jean, plasterer
355 Gravel Joseph, carriagemaker
355½ Regimbal Basile, laborer
356 Mantha J. Bte., shoemaker
357 Fontaine Marcel, clerk
359 Girard Aimé, laborer
360 Soucy Ovide, shoemaker
Lemieux Octave, policeman
Longtin Elzéar, laborer, r
361 Lemay Adélard, tailor
362 Martineau Henri, driver
363 Nolin Joseph, laborer
364 Plouffe Napoleon, carter
365 McConnor Rodolphe, clerk
366 Grafton Robert, engineer
Hill John, clerk
367 Cloutier Nap., laborer
368 Milloy Charles, checker C.P.R.
369 Trempe Dolphis, grocer
371 Lafortune Damase, trader
Lafortune Narcisse, trader
Lafortune Edmond, baker
Vertefeuille Joseph, laborer
373 Murray Francis, M.D.
375 Perrault Nazaire, clerk
377 Labrecque Henri contractor
Mercier Mrs. A., wid Frs.
383 Fortin Arthur, upholsterer
385 Reinhardt Mrs. H., wid I.
Mathieu Octave, joiner
387 Gagnon Jean, carriagemaker
Lapointe Julien, joiner
389 Perreault Jos., driver
Cloutier Arthur, packer
391 Lacombe Martin, carter
391½ Monette Chrysostome, carpenter
393 Baker Chs. Henry, engraver
395 Lorange Frs., joiner
Roy Louis, butcher
399 Phaneuf Wilbrod, joiner
401 Beaudoin Mrs. M. L., wid P.
401½ Buckle Aristide, painter
403 Faucher Alexis, carter
403½ Castonguay Magloire, trader
Pilon Wilfrid, shoemaker
Bisaillon Arthur, butcher
Pilon Grégoire, cigarmaker
405 McLellan Daniel J., foreman
407 Roberge F., of Roberge & Sheppard
409 Tourville Mrs. Esther, wid Louis

Ontario st intersects

429 Thibodeau Jules, painter
431 Riopel Mrs. M., wid Pierre
433 Samson Ferdinand, joiner
Moulé Octave, baker
435 Duplessis Pierre, shoemaker
437 Dufresne Cyrille, joiner
439 Giguère Pitre, laborer
Berthelot Isaie, shoemaker
441 Boucher F. X., painter
Léveillée Alexandre, joiner
443 Lapierre Henri, moulder
445 Pruneau Télesphore, moulder
447 Lacelle Louis, carpenter
449 Levesque George, laborer
Renaud François, joiner
451 Paré Philippe, joiner
453 Gagnier Octave, joiner
455 Bonin Eusèbe, clerk
457 Richer Emile, laborer
Beauchamp Frédéric, joiner
459 Pelletier Emile, joiner
461 Bonneville Gédéon, shoemaker
463 Ouellette Alex., shoemaker
465 Guénard François, laborer
Michaud Ovide, shoemaker
467 Beaudry Louis, cook
469 Rivet Théophile, bricklayer
471 Forget Paul, engineer
Vézina Olivier, shoemaker
473 Paquette Jules, blacksmith
475 Deslauriers Joseph, joiner
477 Lemieux Romain, blacksmith
Caron Mrs. Amanda, wid Ant.
479 Laurandeau Alfred, joiner

Sherbrooke st intersects

488 Magee Robert, bookkeeper

Anderson, *from 17 Jurors to 696 Dorchester, St Lawrence ward*

1 O'Hara Michael, shoemaker
1½ Prentice Edward, dancing prof.
2 O'Leary Mrs. J., wid J., grocery
3 Duff Miss Rosa M.
4 Foley John, type caster
5 Belanger Mrs. J., wid A., dressm
Freund Charles, picture framer
6 Carroll Philip, baker
7 Quinn Mrs. Mary, wid Michael
8 Harper Thomas, cutter
Connors Thomas, laborer
9 Agnew James, laborer
O'Hara Miss Mary, laundress
10 Alderdice John, printer
Wilson James, printer
Howard John, express driver
11 Finkelston Moses, merchant
12 Murphy Miss Mary, dressmaker
Todd John, laborer
Ephrama M. A., tailor
13 Glisson Mortimer, gilder
14 Rennie Mrs. Mary, wid Sam.
McIntyre Mrs. J., wid E
15 McGuire Mrs. Julia, wid James
Bianchi Paul, painter
16 Malone Philip, policeman
17 Smith Alex., of Gamble & Smith
Rolland David, bookkeeper
18 Flanagan Wm., foreman
19 Richards J. W., of Richards & Sons
20 Danaher Michael, storeman
21 Carter E. F., of Kendall & Co.
22 Londrigan Thomas, painter
22½ Trahein Geo., cigar manufactr

Lagauchetière st intersects

23 Simpson William C., bookkeeper
23½ White Robert, painter
24 Scullion James, trader
25 Kearney Wm., com traveller
26 Castle Henry, furrier
27 Scott Samuel, laundry
28 Reeves Wm., police sergeant

Little Dublin lane ends

29 Griffith Charles, bookkeeper
30 Crowe John, sen., blacksmith
Crowe Timothy P., locksmith
Crowe John, jun., blacksmith
Crowe Wm. J., P. O. clerk
31 Myers Mrs. Jane, wid Henry
32 Cunningham Wm., tobacconist
33 Wilson J. U., clerk
35 Greer Mrs. Annie, wid Wm.
Noble Miss Reba
Morrisson Miss Liza
37 Slogie Alexander, tailor
39 Dewar G. R., mail clerk
41 Mellis Robert, salesman
43 Ryan Mrs. Mary, wid Wm.
Ryan John, foreman
44 Paterson Mrs. Ellen, wid Jas.
45 Simpson J., of J. Simpson & Son
47 Brennan Martin, clerk
47½ Hall W. V. B., restaurant
48 Franckum W. H., bookkeeper
49 Kimber George S., of James Kimber & Son
50 Turton T. A., agt, Toronto Globe
51 McMillan Walter, grocer
51½ Jellyman Richard, of R. Jellyman & Co.
52 MacDonald Miss Theresa, music teacher
MacDonald R. B., accountant
53 King Hugh M., clerk
54 Laurie Jas., cabinetmaker
Chamberlain R., com traveller
Chamberlain George, salesman
55 Smith William F., clerk
56 Beresford John W. clerk
57 Grace Mrs. Elizabeth., wid Jas.
57½ Wight M. M., foreman
58 Robertson Henry, tobacconist
59 Fletcher C. P., marble cutter
60 Blanchfield H. Richard, laborer
61 Fitzgerald Thomas, clerk
63 Winters C. D., exp manager
65 Whitney G. F., exp. messenger
67 Howard Thos. J., merchant
69 Sennatt A E., grocer
70 Laurie Mrs. E., wid Jas.
71 Becket Mrs. Caroline, wid David
72 Greenberg Hyman, com traveller

Ann, *from corner Common and Colborne north to 153 William, St Ann ward*

15 Knowles Wm., coachman
17 Sloan George, storeman
19 O'Connell Richard, trunkmaker
21 Mahony Jas., cooper
23 Garland Albert, cooper
25 Mose George, stableman
27 Leahy Patrick, laborer
29 Benton Wm., saddler
30 Dominion Transport Co. stables
32 Crathern & Caverhill's warehse
57 Reid Joseph, foreman
59 Stark John, laborer
61 Sanders Mrs. Rosa, wid John
Potter William, carpenter

Brennan st intersects

71 Carvey James, cooper
Carvey Mrs. M., wid Robert
Keely James, engineer, r
73 McComb William, laborer
Jarron Felix, carter, r
75 Beauvais Xavier, laborer
Power Mrs. Annie, wid Harris, r
Normoyle Michael, laborer, r
77 Horan John, laborer
Harkins John, foreman
79 Renaud Jos. E., grocer

Wellington st intersects

83 Gorman Charles, carter
94 McDonald Owen, carter
98 Keenahan Patrick, laborer
100 Rennie Samuel, machinist
102 Clark George, plumber
104 Benoit John, laborer
Parent Pierre, machinist
Cavanagh John, laborer
106 O'Brien James, tailor
Parker Charles, laborer
108 Francis Mrs. E., wid S
110 Day & Deblois, foundry
St. Aubin Louis, carter
147 Power John, supt gas works
Power Lawrence, storeman

Ottawa st intersects

168 Canniff Daniel, laborer
170 Martin Hugh, laborer
171 Ann Street school, Henry M. Cockfield, B.A., principal
172 Cunningham David, laborer
173 Sloan George, baggagemen
Sloan Henry, clerk
Sloan Mrs. Wm.
Cockfield Henry, B. A., principal Ann Street school
174 O'Neil John, painter
176 McManus Mrs. E., wid Patrick
178 Horder Wm., baker
180 Hogan C. H., fireman
182 Pigeon Louis, baker
184 Porteous W. John, brassfinisher
186 Longpré Louis, baker
188 Dupuis Isaac, printer
190 Hughes James, laborer
192 Walker Mrs. Mary, wid Arthur
194 Green Wm. J., plumber
198 McCarthy Thos., cooper
Doran John, salesman
Fribbons Ernest, bricklayer
Gillon Michael, carter

Aqueduct, *from the Canal north to 960 Dorchester, St Ann and St Antoine wards*

139 Lafrance Hormisdas
Sanscartier Henri, carter
141 Richard J. B., joiner
Lerac Seraphin, laborer
143 Berthiaume Félix, barber
145 Hétu Joseph Rodrigue, clerk

Barré st intersects

151 Blache J. Bte., laborer
152 Germain Jos., laborer
153 Blache J. Bte., laborer
Poirier Xavier, laborer
154 Hardis Olivier, joiner
Hardis Joseph, joiner
Levesque J. A., clerk
Barrette Joseph, printer
155 Cazelais Mrs. E., wid A.
156 Savariat Louis
157 Pilon Edouard, laborer
159 Cecile Mrs. G., wid P., dressmkr
160 Huot Pierre, carter

Notre Dame st intersects

179 Jacasse Miss H
Lapierre Arthur, tailor
180 Dagenais W., cutter
181 Moreau Mrs. Octavie, wid Jos.
182 Deschambault Joseph, carter
183 Gougeon Telesphore, finisher
184 Groulx Augustin, carter
185 Beauchamp Joseph, blacksmith
186 Lallemand Adolphe, carter
187 Poitras F. X., joiner
Martineau George, clerk
188 Dumoulin E., carter
189 Corbeil Joseph, finisher
190 Larose Zéphire, carter
192 Leclaire Pierre, clerk
194 Doran James, laborer
194½ Picard Mrs. X., wid Chs.
196 Duranceau Ernest, clerk
198 Brook G. Gilbert, painter
Godin Herm., accountant
199 Leclerc Mrs. A., wid J.
200 Picard Louis, butcher
202 Peat William, storeman
203 Longpré Joseph, painter
204 Jones Harry, storeman
205 Emond J. Baptiste, engineer
206 Larose Théophile, trader
207 Leroux Auguste, butcher
Bergevin Chas., saddler
208 McGarry Geo., provisions
209 Bonhomme Alf. Narcisse, baker
210 Auclair Narcisse, baker
210½ Malone Wm., watchman
211 Marchand F. X., grocer
Barsalo Ed., confectioner
212 Deschamps Mrs. J., wid A.
212½ Haines Miss F
213 Marchand F. X., grocer

214 Leclair Mrs., wid
215 Cadieux Chas., joiner

Rolland st ends

216 Paiement M., laborer
217 Tremblay Pamphile laborer
218 Desrochers E., laborer
219 Gagnon Alex., laborer
220 Leblanc Geo., com traveller
Leblanc Magloire, carter
Poirier Zephyr, laborer
221 Gamenin Jean, laborer
222 Laprairie Xavier, laborer
223 Lefebvre Berthelemy, laborer
224 Amyot Chs., plasterer
225 Belair Isaie, laborer
226 Moses Mrs. E., wid A.
227 Bariteau Mrs. E., wid Joseph
229 Bellemare Joseph, shoemaker
232 Savard Joseph, grocer
236 Brabant Zéphirin, foreman
239 Décarie Benj., checker G.T.R.
240 Coté S., carter G.T.R.
241 Dancey Robert, checker G.T.R.
242 Charlebois Théo., shunter G.T.R.
Russell S., laborer
244 Burns Henry, policeman

Monet lane begins

246 Monette Théo., grocer

G. T. R. intersects

257 Thomas Mrs. Rebecca, wid J.
259 Place S. S., storeman
261 Cusack Mrs., wid S.
263 Hastie Peter, clerk G. T. R.
265 Glass Henry, laborer
267 Holiday James, clerk G. T. R.
269 Reay John, clerk
Reay James, clerk
271 Shelly James, lamplighter

St James st intersects

280 McAnulty Mrs. Mary, wid Neil
282 O'Connor Timothy, trader
284 Boyd James
286 Bennett Patrick, carter
288 Love Matthew, carter
Gibbs H. H., carter
298 Senecal Napoleon, clerk
Hebert Miss Selina, dressmaker
300 Beaume Magloire
302 King Peter, express office
304 Wolley William, confectioner
306 O'Connor James, butcher
309 Hugman B., of Hugman & Norton

St Antoine st intersects

348 Lindsay James, bank clerk
365 Mortimer James, bookkeeper

Argyle av begins

368 Park W. J., wood merchant
372 Minto Alexander, bread driver

Overdale av begins

388 Sheridan James, contractor
405 McNally, T., clerk
415 Huckson James, laborer

Arcade, *from* 17 *Guilbault north to Roy n St Lawrence, St Lawrence ward*

5 Dusseau Octave, butcher
10 Grothé Frères, builders
11 Provost Auguste, butcher
13 Wood Robert, coachman
15 Patterson Thos. S., shoemaker
Carter Alfred, shipper
17 Hopkins J. L., com traveller
18 MacKlaier Mrs. M., wid Wm.
19 Leroux Joseph, bookbinder
21 Lloyd John night watchman
23 Grothé Aldéric, jeweller
24 Wand Chas., builder
25 Beauchamp A., com traveller
27 Campbell Wm., moulder
27½ Kiernan D., night watchman
29 Griffin Henry, night watchman
30 Smith Peter, carter
31 Smith Walter H., journalist
32 Black C. G., glass beveller
33 Desjardins Joseph, painter
36 Gallagher Patrick, foreman
Carroll Thomas, steamfitter
38 Horsnell Edward, clerk
41 Perrhus Elzéar, engineer
43 Belisle Jos., steamfitter

Archambault Lane *from* 26 *to* 54 *Fullum, St. Mary ward*

1 Jodoin Desiré, clerk
3 Lafleur Azarie, carpenter
5 Messier Henry, car inspector
7 Lulham Albert C., painter
9 Waterston William, blacksmith
11 Waterston Miss Margaret
13 Lebrun Antoine, shoemaker
15 Staut Jean, laborer
17 Desnoyers Charles, laborer
19 Kendal George, laborer
21 Voukirakis Nicholas, laborer
23 Oades John, millwright C.P.R.
25 Pageau Samuel, laborer
27 Morin Félix, laborer
29 Benard Joseph, joiner
31 Therrien Jos., laborer
33 Doyle Michael, joiner
35 Perrault Hubert, captain
37 Lambton Wm., machinist
39 Flynn Wm., carpenter
41 Gorman Edward, laborer
43 Ryan Patrick, carter
45 Lindley Samuel, machinist
47 Quinn Patrick, laborer
49 Brennan Patrick, laborer
51 Allard Joseph, stonemason
53 Chaput Miss Alexina grocery
Tremouler George, carter
55 Hébert Ignace, driver
57 Sturgeon John, glass blower
59 McCormick Mrs.
61 Fuller John, laborer
63 Healy John, laborer
65 Tessier Albert, engineer

Argyle avenue, *from* 365 *Aqueduct west to Guy, St Antoine ward*

1 Leslie captain J. W.
Leslie Alex., com traveller
2 Lane A. T., prop. Carnival hse
3 Brodie John, merchant
Brodie S., clerk
Brodie R. H., clerk
3½ Bricker Henry
4 Tough J., cashier Shedden Co.
5 Robertson Archer, clerk
7 Patterson Wm. J., secretary Board of Trade
8 Wall James, builder
9 McAdam Charles, book agent
Wright William, com traveller
Macallum Herbert, clerk
Carswell Frank, clerk
Bell Robert, ins. agent
10 Dillon Miss Catherine
11 Smardon Walter, foreman
12 Mitchell Wm., carpenter
12½ Mathewson John, storeman
13 Clift Chris., of Nelson & Clift
14 Allan Archibald M., of A. M. Allan & Co.
14½ McLean W., com traveller
15 Morris M. J., clerk
16 Jacobie F., manager
18 Lineger Wm., B.A. Bank Note Co.
19 West William, mason
20 Reynolds T. M., prof. Belmont academy
21 Smallman B. M., bookkeeper
22 Wright James, contractor
24 Gordon Wm., storeman
25 Tidmarsh S., customs landing waiter G.T.R.
26 Young Andrew, machinist
27 Dowling William
30 Forrester James, bookkeeper
32 Clarke R. J., bookkeeper
38 Evans W. S.
42 Cooper F., manager
43 White Rich., managing director The Gazette Printing Co.
3 White W. J., of Busteed & Whi
White R. Smeaton, The Gazette
44 Matthews John, chief clerk freight acct's office, G.T.R.
46 Yarker C. W., clerk
48 Hart Fred., of Hart & Son
50 Hyman Solomon, tobacconist
51 Bryson Campbell, sen.
52 O'Rourke Mrs. Sarah, bdg. hse.
53 Petitclaire Mrs. Albina, wid A.
Destroismaisons Gust., mangr.
Destroismaisons capt J. P. A.
54 Peacock H., watchmaker
55 Fraser A.D., of Fraser, Viger & Co.
57 Cohen J., wholesale clothier
58 McLaren W. D., baking powder factory
59 Paterson Colin, clerk
Paterson Mrs., wid James
60 Ritchie Mrs. E., wid D.
61 Edwards J. P., treas. Canada Jute Co.
62 Cohen Lazarus, of Lee & Cohen
63 Regan H.H. of Ransom, Forbes & Regan
65 Torrens Alex. P., merchant
67 Gould Joseph, of Ira Gould & Son

Mount St Mary av ends

69 Whitham Jas., of J. Whitham & Co.
Whitham Chs., bookkeeper
Whitham T., bookkeeper
71 Aikman David, agent
73 Joyce And., G.T.R. ticket agt.

Atwater, *from Canal to Wheelhouse, St. Gabriel ward,*

St Patrick st intersects

Manufacturers sts ends

St. Charles st ends

Poitevin Hyacinthe, cooper
Legault Joseph, laborer

Centre st intersects

Montreal Water works, Daniel Kearney, chief engineer
Vallée Augustin, engineer
Lecours Alcide
Candlish Wm. H., 2d engineer Montreal water works.
Lecours Chs., asst. engineer Montreal water works

Aylmer, *from* 2179 *St Catherine north to* 748 *Sherbrooke, St Antoine ward*

11 Porteous John, drill instructor
12 Vineberg Hyman, pawn broker
13 Green Eugene, customs officer
15 Silverstone Mrs. Ida, wid Sam.
Silverstone Isaac, violonist
16 Austin M., com. traveller
Mountain W G.
17 Norman Stephen
18 Goldstein Sam., com. traveller
19 Virtue James, ale and porter
20 Selby Miss Jessie
Selby Wm., clerk
21 Cunningham John, meter inspector
22 Wittmann Charles, furrier
28 McDonald John, waiter
24 Hirch F. C., contractor
Hirch A. W., contractor
Dunn Harry, carpenter
25 Doyle Francis, gardener
Morris John, finisher, r
28 Farrell Patrick, engineer
32 Lorigan John, mantle manfr.
30 Curwood George, shoemaker
34 Cox Mrs. Annie, wid Francis
34½ Scott George, gardener
35 Elliott Philip, saloon

Mayor st ends

36 McKay James, clerk
Smith John D., painter, r
Green Mrs. M., wid Frank, r

36 Grant George, coachman, r
Charbonneau H., coachman, r
37 O'Hare Thomas, & Co., grocers
38 Stillwell Edw. L., clerk
38½ Clifford John, contractor
39 O'Hare Thomas, of Thomas O Hare & Co.
40 Foley Jeremiah
Walsh Mrs., r
Wheeldon Charles, agent, r
40½ Tardif Majorique, barber
Dunn J. J., printer
41 Harvy Wm., merchant
Smith Henry, mason, r
Ball Henry, joiner, r
Carbray Michael, coachman, r
41½ Cousineau Charles, barber
42 Awde Mrs. Mary, wid Chs.
42½ Wynne Jos., druggist
43 Meikle Wm., bookkeeper
Grimson George, of G. & J. E. Grimson
Ford William, driver, r
Buckley Miss H., r
Redmond George, porter, r
43½ Allard Chas., marble polisher
44 Kawick John J., blacksmith
44½ Flynn Mrs. Julia, wid James
45 Cowan John, engineer
46 Cluney Mrs. Bridget, wid John
47 Wallace Robt., clerk
49 Syred James, gardener
50 Benton John, carpenter
51 Clifford Dennis, carter
52 McKay Miss Isabella, nurse

Berthelet st intersects

55 Bridgeman George, butcher
56 Earl Edward, marble works
57 Doyle Miss Mary Ann
58 Tenay Nap., stair builder
59 Sullivan Stephen J., foreman Turkish Bath Ins.
60 Robb A. W., plumber
61 McGoldrick Pat., coal mercht.
McGoldrick J. F., trader
McGoldrick M. P., merchant
McGoldrick P. T., clerk
62 Molloy William
Evans James G., com. traveller
63 Malard Mrs. F., wid Léon
64 Chadwick Lorraine, clerk
65 Murray George, sen., classical master High school
66 Sutherland Richard, bookkeeper
67 Lang Mrs. M., wid Richard
68 Tooke Mrs Margaret, wid Thos.
69 Ferguson William, bookkeeper
70 Tooke John, bookkeeper
71 O'Hara Richard, storeman
72 Adams Francis, of Francis Adams & Co.
73 Cooper James
Cooper William, printer
Young John, coachman
74 Egan Rich., of Gordon & Egan
75 Irwin David, clerk
Allan James C., bookkeeper
Egan Mrs.
75½ Higgins Mrs. J., wid Howard E.
76 Dowd Francis, brassfinisher
77 Small George E., sec. & mgr. St. James Club
79 MacDonell Miss A., dressmkr.
MacDonell Miss Kate, dressmkr
80 Bresler Alexander, merchant
Morgan James R., driver
81 Paterson C E. A., com. travlr
83 Rea James McK., clerk
85 Shaw John, bookkeeper
Shaw W. B., bookkeeper
87 Davis Mrs L., wid G. N.
89 Logan John T., clerk
93 Dewitt John, jun., bookkeeper

Bagg, *from* 521 *St Lawrence to Mance, St Lawrence ward*
Upper St Chs Borromée st ends
St Urbain st intersects
St Martin's church, church of England, rev. G. O. Troop, rector; M. Haggarty, sexton
61 Craigie E. J.
Craigie capt. H. W.
Craigie A. W., law student

St Famille st intersects
Mance st intersects

Balmoral, *north from* 2080 *St Catherine to* 1846 *Ontario. St Lawrence ward*

5 Wilson James, packer
6 Wallace J. T., bookkeeper
O'Meara John ship chandler
7 Wells Charles, packer
8 Warnock James, com. traveller
9 McDonald Archibald, engineer
Waud Thos., contractor
10 Bishop Mrs. Charles
12 Elliott Mrs. Barbara, wid J. A.
13 Martineau J. D., carpenter
14 Fulton Gilbert, brassfinisher
Kerr Wm., driver
15 Blanc George, salesman
Fenner John, laborer
16 Distin John, painter
18 Baillie George, jeweller
Dunn Patrick, laborer
20 King Mrs. Agnes, wid Wm.
22 Wilson Robert C., collector
22½ Peacock Frederick
23 Russell John, driver
23½ King Robert, of W. King & Co.
24 Fallis William, carpenter
Lilly Miss Ann
25 Larivée Charles E., printer
26 Smith David, printer
27 Feeley John, foreman
27½ Renaud A., of Wm. King & Co.
28 Donnelly Henry, plumber
Roulston William, carpenter
29 Martin Miss, dressmaker
29½ Erly John, carter
30 Barclay John, bookkeeper
Snelling George, salesman
Binden F. W., correspondent to the Bradstreet Co.
31 Roach James, storeman
32 Lewis Roderick, house decorator
Lewis Mrs. R., dress and mantle maker
34 Pillorough Henry, clerk
35 Smith Miss Mary, dressmaker
37 Clement Joseph O., salesman
39 Burns Mrs. Ann, wid John
39½ Shipton Fred., clerk
41 Glanton George, gunsmith
43 Atkins Thomas, messenger

Barclay, *from* 81 *Water north to* 1173 *Notre Dame, divides St James and St Mary wards*

5 Charbonneau Miss Joséphine
12 Brennan Edward, shoemaker
14 Smith George, trader
16 Butler Terence, health officer
18 Aubin Dosithée, joiner
Ayotte Mrs. Emelie, wid Edw.
Auger Nap., laborer
20 Mansfield George, laborer
Donaldson James, clerk
22 Lummis James, clerk
24 Perry Robert J., foreman C.P.R.
27 Camyre N., founder
28 Corbeil François, butcher

Barrack, *from* 25 *Commissioners north to Notre Dame, East ward*
St François st begins

1 Canadian Pacific Railway offices
G. F. Mundie, freight agent
Penny, Jas., stationery agent
Salsbury Chs, paymaster C.P.R.
10 Moyen Joseph, prop. Can. Pac. hotel
16 Méloche Mrs. V., wid J. B., fruit store

St Paul st ends

24 Courtois Hormisdas, hotelkeeper
26 Courtois Hormisdas, barber
28 Laurandeau Mrs. Jos. rest.
30 Grand Pacific hotel, Louis A. Lapointe, proprietor

Barre, *from* 17 *Eleanor (formerly Mondelet) west to Guy, St Ann and St Antoine wards*

41 Verdon Mrs. Genev., wid Pierre
41½ Lemieux Pierre, saddler
42 Lalonde Hormisdas, grocer
42½ Davis Edward, shoemaker
Chayer Mrs., wid Benj.
43 Pominville Alfred, porter
Corbeil Joseph, clerk
Décoste Napoléon, clerk
44 Laporte Jules, carter
Lalonde Hormisdas, grocer
46 Mailloux Pierre, moulder
46½ St. Jean Joseph, foreman
Séguin François, carriagemaker
Ladurantaye Géd., law student
47 Tweedie Miss
Foley Ovide, nailer
48 Mitchell Mrs. Marg., wid. Fred.
Leger Mrs. Mary, wid. Joseph
49 Déry Joseph, moulder
Demers Sylvio, carter
Chrétien Amable, carter
50 Deguire Antoine, clerk
Turcotte Miss Caroline, drssmk
50½ Morin Euclide, joiner
52 Therrault Napoléon, moulder
52½ Turcotte Alfred, joiner
53 Vaillancourt François, plasterer
Ouellette Joseph, stonecutter
54 Audette Alphonse, cooper
Latulippe Jos., carriagemaker
Goodwill Robt., cabinetmaker
54½ Bézeau Joseph, butcher
Monpetit Patrick, blacksmith
55 Larose Zéphirin, carter
56 Payeur Jos., laborer
56½ Labonté Louis, boilermaker
57 Shea Daniel
Shea Michael, baker
Shea Patrick, baker
58 Bissonnette Olivier, cooper
59 MacDougall Colin, paint mnfr.
60 Quirk Mrs. Mary, wid William
62 Aubin Octave, laborer
64 Normand Mrs Azélie, wid Alfd.
64½ Bourdon David, clerk
Bourdon Mrs. Mary, wid JeanB., bdg. hse
Godin Joseph, barber
Deschambault Eugène, carter
Cramer Philip, patternmaker
Smith Edward, laborer
Murphy Timothy, carter
65 Charlebois Adolphe, shoemaker
Ritchot Joseph, carter, r
66 Duval Jean F., painter
67 Deschamps Joseph, laborer
68 Janot Charles, storeman
69 Dufour Joseph, laborer
70 Duchéne William, upholsterer
71 Joly Protais, machinist
Ferté André, laborer
73 Lafrance Pierre, carpenter
73½ Dufour Pierre, grocer
Roy Joseph, clerk
75 Malchelosse Alfred, machinist
Lalonde Adolphe, baker
77 Dufour Pierre, grocer

McLord st intersects

78 Houle Alex., of A. Houle & Co
Houle J. R., of A. Houle & Co
81 Monette F. Xavier, milkman
82 McDonald William, engineer
84 Tremblay Ferdinand, joiner
Rochon Simeon, designer
86 St Denis Hormidas, stableman
87 Choquette Néré, engineer
88 Pagé Mrs. P., wid J. Bte.
89 Parent Evangeliste, machinist
St. Pierre Thomas, blacksmith
91 Lemieux Jules, laborer
93 Wheeler Henry, laborer
95 Therault Eloi, laborer
Limpquin Mrs. Mary, wid. Xavier
Dumais Lazare, carter

97 Guyot Eugène, carriagemaker
98 Ranger Jean-Bte., laborer, r
100 Lacombe Mrs. Eph., wid J.-Bte.
Roy Louis, bricklayer
Denis Samuel, driver
Emond Geo., driver
LeBon Israel, painter
100½ Hall Thomas, com traveller
102 Normandeau Mrs. Julie, wid L.
104 Emond Marcel, painter
106 Hétu Mrs. Rosalie, wid Gilbert, grocery
108 Houle Joseph, joiner, r
Clément Fabien, blacksmith, r
Clément Joseph, blacksmith, r

Aqueduct st intersects

109 Boudreau Ferdinand, carter
110 Pelerin Louis, laborer
Dusseault John, driver
Dusseault Louis, laborer
114 Giugras Adjutor, laborer
115 Larivée Arsène, joiner
116 Gauthier Mrs. A., wid Michel
118 Laplante Jean-Bte., baker
119 Bissonnette Mrs. E., wid Olivier
Bissonnette Wilfrid, finisher
120 Morin Pierre, blacksmith
120½ Gougeon Miss Rose
121 Groule Jos., laborer
122 Dusseault Wilfrid, driver
Valiquette Onésime, laborer
124 Melançon Médéric, laborer
126 Hill Paul, police-officer
Ladurantaye François, laborer, r
Gauthier Joseph, carter, r
128 Gareau Félix
Lavigne Joseph, laborer, r
130 Seguin Godfroy, blacksmith, r
Tassé Alexis, carter, r
Galarneau Alexandre, grocer, r
132 Spratte John, carpenter, r
134 Perron Achille, laborer
Boivin Thomas, laborer, r
136 Goulet Melville, laborer
138 Rivet Mrs. Ursule, wid. E.
140 Levesque Emile, laborer
141 Gauvreau —, clerk
142 Mackay Miss Emma, grocery
143 Thibert William, carter
144 Gareau Mrs. C., wid Joseph
145 Dalbec Théophile, steamfitter
146 Lafond Pierre, laborer
147 Dalbec Victor, blacksmith
148 Perrault Louis Denis, shoemkr.
149 Taillefer Hormisdas, carter
150 Monseau Stanislas
Valiquette Joachim, plasterer
Sanscartier J. Bte., laborer
Sanscartier Louis, blacksmith
151 Goneau Louis, baker
153 Godcharles Mrs. Adeline, wid F.
Godcharles Henry, laborer
155 Gratton Joseph, joiner
Maisonneuve Olivier, laborer

Versailles st begins

151 Leduc Joseph, jun., storeman
183 Leduc Jules, laborer
Loiseau Aimé, shoemaker
185 Dion Joseph, carter
Leduc Joseph, sen.
Charrest Joseph, carter
Tailleur Baptiste, laborer
Riel Alfred, shoemaker
187 Bricklay Frank, storeman
Crevier Louis
189 Garreau Edouard, clerk
191 Desforges Joachim, laborer
St Amour Mrs. E., wid Narcisse
193 Poirier Hyacinthe, grocer

Lusignan st begins

204 Thérien Ludger, foreman
Robitaille Edouard, painter
Gallipeau Jos., ropemaker
206 Clément Henri, shoemaker
Dubeau Joseph, shoemaker, r
Marsden Alfred, laborer
Gobeil Napoléon, painter, r
Villeneuve Dolphis, laborer
Bertrand Pierre, carter, r
207 Légault Alex., grocer
Dufour Joseph, laborer, r
208 Gagnier Maxime, polisher
Gagnier Alfred, confectioner
Miller Zotique, polisher
Brassard George, driver
209 Thibodeau Celestin, carter

Pichette lane begins

210 St Pierre Joseph, laborer
211 Boulé Phidime, joiner
Maisonneuve Xavier, laborer, r
Dagenais Benj., blacksmith
Rivard Louis, carter
212 Guimond Joseph, laborer
Ouellette Alphonse, carter
213 Fortin Joseph, driver G. T. R., r
Fillion Olivier, finisher
214 Bertrand Pierre, cooper r
Vidal Alphonse, plasterer
Alexandre Alphonse
215 Meunier Louis, plasterer
Charette Pierre, laborer
Bouchard Charles, laborer
216 Gougeon Noël, laborer
Rodrigue Ferdinand, laborer
217 Parent Octave, cabinetmaker
Charette Arthur, moulder
Charette Joseph, foreman
218 Veronneau Denis, blacksmith
La Madeleine G., shunter G.T.R.
Sauvé François, clerk, r
219 Therien Dosithé, laborer
Charette Louis, carter
Ouellette Cléophas, laborer, r

Basin, *from* 31 *McCord west to Seigneurs, St Ann ward*

1 Stinson John, laborer
Norton John, laborer
3 O'Connell Jeremiah, laborer
Lang Charles, shoemaker
5 Cannon Patrick, blacksmith
7 Coyle James, driver
Donnelly Wm., laborer
Powers Edward, laborer
9 Shanahan Dennis, laborer
Duffy Thomas, laborer
Monahan Patrick, boilermaker
Finnell Mrs A., wid Jos.
11 Sullivan Michael, laborer
13 Davis James, moulder
Bredner Mrs. Mary, wid J.
17 Carroll Michael, bridgeman
19 Carroll Patrick, carter
21 Davis Wm., storeman
23 Kearns John, grocer
23½ Brennan Kyrn, tailor
25 Davis Edward, laborer
Kenhan John, watchman
27 McGurn Bernard, laborer
Bray Mrs., wid John
29 Gallagher Thomas, policeman
31 Kelly John, boilermaker

McCord st intersects

32 Catulle rev. J., parish priest St Ann's R. C. ch., rector of Redemptorist Fathers
Capelle rev. John P.
Godts rev Wm.
Strubbe rev. Edward
Caron rev. Arthur
Mussely rev. H.
Hendricks rev. Alph.
41 Bradshaw Geo. & Co., steam, saw and planing mills

St Augustin st begins

St Thomas st intersects

Richmond st intersects

100 Costigan J., & Co., wood and coal
103 Tremblay Joseph, carter

St Martin st intersects

143 Belisle Mrs. Apolline, wid J. Bte.
145 Gagnier Ferdinand, laborer
Decosse Théodule, laborer
147 McDonough Martin, laborer

Seigneurs st intersects

Caledonia Iron works, John McDougall, proprietor
Montreal Woollen Mill Co., J. H. Shaw, manager
Union Nail works, Chas. Stacy, manager

Bayle, *from* 32 *St Matthew west to* 31 *St Mark, St Antoine ward*

7 Giblin M., wholesale clothier
9 Forbes Alf., of Hill & Forbes
11 Dougall James S. N., of McArthur, Cornellie & Co.
12 Tate G. H., of W. & G. H. Tate
13 Mundie James, agent
14 Simpson J. C., of J. Craddock Simpson & Co.
15 Wiseman James L., engraver
17 Kirkhouse B. T., bookkeeper
18 Hanson Wm., manager Travellers' Accident Insurance Co.
19 Grier William, lumber merchant
20 Brush Fred. S., Eagle foundry
Pulman E. S., clerk
22 Davis Ben. T.
24 Larmonth Fred. M., cashier
26 Hughes J. W., of Hughes & Stephenson

Beauchamp av, *off* 33½ *St Urbain, St Lawrence ward*

1 Desroches J. B. M., clerk
2 Holson John, laborer
3 Fecteau Louis, driver
4 Brunet Isaïe, joiner
Caine Mrs. Julie, wid John
Beauchamp Pierre, tailor
5 Depatie Rosario, shoemaker

Beaudry, *from* 201 *Craig north to foot of Sherbrooke, St James ward*

1 Allard Mrs. A., wid O.
Gauthier Charles, shoemaker
3 Boyer Louis, laborer
Galarneau Alphonse, saddler
5 Houde Louis Majorique, printer
6 Baignée Pierre, engineer
Havnes Alphonse, shoemaker
Hébert Edouard, driver
7 Bourgeau Ernest, clerk
8 Dorion Olivier, turner
10 Morin Jos. E., merchant
12 Galaise Cléophas, butcher
13 Gareau Maxime, customs officer
14 Porlier Alphonse, clerk
15 Renaud Joseph, grocer
15½ Bazinet John, trader
16 Casaubon Nazaire, notary
16½ Pagé Zéphirin, shoemaker
17 Renaud Joseph, grocer
18 Leclaire Alp., clerk

Bonaparte st intersects

Lagauchetière st intersects

31 Mercier Désiré, joiner
Roch André, joiner
32 Laurin Edouard, grocer
33 Ryan James, laborer
Soulard Arthur, collector
35 Deniger Joseph, clerk
37 Higgins James, driver
39 Jodoin Mrs. Louise, wid N.
Martin Jean Baptiste, driver
41 Laurence François, bookkeeper
44 Paquin André, coachmaker
45 Monette François, carter
46 Paré Jean-Baptiste, laborer
47 Aubry Alexis
47½ Faulkner Hormisdas, barber
48 Reed George, blacksmith
49 Desjardins Jacques, carter
Viger Alphonse
Desjardins Joseph, carter
50 Coutlée Daniel, carter
52 Trudel Ed., joiner
53 Simard Léon, bridge master
54 Quesnel Mrs. M., wid Michel
55 Ahern Mrs. C., wid George

56 Charbonneau Arthur, shoemakr
56½ Nadeau Cyrille, joiner
57 Moran John
58 Picotte Mrs. J., wid Augustin
58½ Dubé David, joiner
Godin Napoléon, laborer
59 Dérome Edmond, butcher
60 Martineau Henri, clerk
60½ Payette Auguste, merchant
62 Filiatrault Mrs., wid Octave
64 Beaulieu Pierre, carter
66 Meilleur C., grain merchant

Dorchester st intersects

70 Beauchamp Médard, joiner
71 Labelle François, stonecutter
73 Labelle Jean, printer
75 Gloutney X., joiner
76 Perrault François, joiner
77 Boucher Joseph, carpenter
78 Boissonnault Pierre, joiner
79 L'Archéveque Jos., shoemaker
80 Papin Alfred, shoemaker
81 Champagne Mrs. E., wid Ed.
82 Cousineau J. Baptiste, storeman
83 Loiseau Edmond, barber
84 Larivée Alfred, carter
85 Beauchamp Jacques, blacksmith
86 Lachapelle Vincent, driver
87 Gentleman Wm, shoemaker
88 Thérien Dominique, carter
Lynch Henry, baker
89 Hupé Mrs., wid J. B.
90 Leblanc Michel, laborer
Pagé Louis, carpenter
91 Gauthier Mrs. Dénise, wid Jos.
Brisson Michel, carpenter
92 Dansereau Xavier, coachmaker
93 Lamoureux O., bookbinder
95 Dalbec Joseph, agent
Hupé Pierre
98 Monette Antoine, carter
99 Loiseau Joseph, barber
100 Labelle Edouard, printer
Bernisse Joseph, shoemaker
101 Tessier Wm., shoemaker
Rochon Simeon, shoemaker, r
102 Labelle Olympe
103 Desjardins Joseph, plasterer
104 Galarneau B., baker
105 Quintal Chas., horse trader
106 Ethier Alfred, tailor
Morin Joseph, laborer
114 Bertrand Pierre, grocer
115 Bisaillon Noël, horse dealer
118 Boisseau Mrs. E., wid Paul
120 Labelle Anselme, storeman
121 McGarry Henry, printer
122 Côté Paul, laborer
123 Busey Edmond, fish dealer
125 Robert Joseph, butcher
126 Levêque Miss Sophie, dressmkr.
126½ Pelletier Jules, shoemaker
127 Aumond Pierre, shoemaker
128 Cincerm Mrs. M., wid Jos.
129 Landry D., foreman
130 Purcell Andrew, milkman
131 Pricourt Stanislas, painter
132 Labelle J. B., bricklayer
Paquette Henri, shoemaker
133 Poulin T., shoemaker
134 Lefebvre Louis, scalemaker
135 Lanctot Telesphore, tailor
137 Monarque Frédéric, cooper
Larivière J. Nestor, bookkeeper
140 Lafleur Charles, hatter
141 Vien Jean Bte., joiner
143 Bourbonnière Mrs. Jus., wid A.
145 Hammond F. Eucariste, joiner
Jambeau Michel, carpenter
Goulard Amable, policeman
Goyer Stanislas, laborer
Remy Joseph, laborer
149 Dubeau Honoré, carter
Lapointe Zacharie, carter
151 Serigny David, shoemaker
153 Ouellette Louis, clerk

St Catherine st intersects

160 Latraye Godefroid, grocer
Labelle C., clerk
168 Valiquet Louis, laborer
Lescarbeau Maurice, laborer
166 Plamondon Joseph, laborer
166½ Jacques Ephrem, clerk
Brière France, storeman
Renaud Hormisdas, laborer
Fafard F. X., civil engineer
167 Pluze Nazaire, ins. agent
168 Fortin Joseph
Dupont Octave, bricklayer
Groleau Pierre, bricklayer
170 Laroche M., broom maker
Hammond Toussaint, tailor
171 St Amour Louis, joiner
Bergeron Napoléon, painter
172 Drolet Anselme, tailor
173 Cartier Onésime, mnfr.
174 Gibeau A., carter
Daze C., stonecutter
175 Poulin Joseph, laborer
176 Bastrach Calixte, joiner
Cartier Joseph, policeman
177 Monette Joseph, shoemaker
179 Leclerc Octave, agent
Couture J. Bte., watchmaker
180 Verboncœur T., livery stable
181 Deloge Octave, joiner
182 Moisan Philippe, carter
Gadoury Louis, joiner
188 Nadeau Phileas, bricklayer
184 Sicard François, cooper
185 Brunette Eugène, bricklayer
186 Mony Zotique, tinsmith
187 Picotte Pierre, grocer
188 Ganger Candie, printer
189 David Luc, laborer
190 Chaput Joseph, carter
191 Hammond Barthelemy
192 Beaupré Damien, hotelkeeper
193½ Brassard Eugène, joiner
Morin Wilfred, shoemaker

Mignonne st intersects

197 Hebert Alex, wood merchant
202 Lecompte Louis, joiner
204 Swift Wm., grocer
207 Duquette Joseph, grocer
218 Trépanier Cléophas, laborer
Fortin Maxime, bricklayer
218½ Peltier Louis, plumber
219 Corbeil France
220 Joncas François X., watchman
221 Corbeil Jos., milkman
222 Sylvain Pierre, carter
222½ Lamoureux François, merchant
223 Dauphin Mrs. Geo.
224 Gariépy Edouard, blacksmith
225 Tétrault David, joiner
226 Nadreau Edouard
Lacroix Louis, joiner
227 Lebœuf Ignace, merchant
227½ Contant Jacob, mason
St Jacques Adélard, butcher
Foret Azarie, joiner
Vincent Miss Phœbé, dressmkr
228 Bourgeois—, shoemaker
229 Charet Louis, mason
Charet Ovila, joiner
230 Toussaint Onésime, plasterer
231 Gariepy Edmond, blacksmith
Bélisle Pierre, stonecutter
233 Roque Jean-Baptiste, laborer
234 Lisabelle Thomas, trader
235 Stevens Alfred, laborer
236 Gilbert Francis, printer
237 Godreau Xavier
237½ Lepine Isaie, laborer
Marcil Joseph, laborer
Racette Ant., mason
Martineau Wilbrod, laborer
238 Limoges Toussaint, laborer
Guérin François, laborer
Léonard Joseph, stonecutter
239 Picotte Adolphe, shoemaker
241 Larchevêque Alexis, stonecutter
Bouillier Jos., carter
242 Coallier L. N., grocer
Wilhelmy Isaie, milkman
243 Proulx Célestin, carter
244 Wilhelmy, Théodule
Sarrasin Jos., foreman
245 Brien Zotique, bricklayer
Chaput Jos., driver
245½ Courtois Théophile, baker
246 Mondoux Hercule, shoemaker
247 Charbonneau O., contractor
249 Beaupré Adélard, shoemaker
250 Gilbert Etienne, printer
Chapleau N., laborer
251 Guilbault Napoléon, storeman
252 Allard F. X., milkman
253 Verboncœur Narcisse, driver
254 Allard F. X., jun., carter
255 Denommé Miss G., dressmaker
Seré Joseph, laborer
256 Lachance Joseph, carter
257 Guy Joseph, grocer
258 Royal Napoléon, baker
259 Holdstock Mrs. A., wid Alfred
260 Burgess George, carter
261 Gariepy Ferd., carpenter
262 Cyr Francis, driver
263 Vallières Joseph, peddler
264 Archambault E., joiner
Allard Louis, joiner
265 Malo François, laborer
266 Despatie Joseph
267 Lebrun Antoine, butcher
268 Martin Mrs. Lucie, wid Aug.
269 Renaud Guillaume, driver
271 Pelletier Joseph, restaurant
274 St André Narcisse, watchman
Plouffe Michel, clerk
275 Leblanc Julien, carter
Pelletier J. Baptiste, driver
276 Garand Isaie
Maillet Rémi, cooper
277 Forget Honoré, shoemaker
277½ Laurier Hector, joiner
Payette Auguste, painter
Desirop M., laborer
279 Thétreault Amedée, joiner
281 Malo Mederic, grocer

Robin st intersects

285 Champagne Onésime, grocer
286 Laplante Edmond, grocer
290 Bourassa Evariste, joiner
Lepine Eugène, shoemaker
292 Ferland Edouard, upholsterer
Lachapelle Alfred, joiner
293 Steven Ludger, shoemaker
294 Loiseau Joseph, bricklayer
295 Lachapelle Avila, shoemaker
296 Armand Dosithé, tinsmith
Marsolin Chas., joiner
297 Marquette Honoré, shoemaker
298 Guindon Joseph, laborer
299 Dubois C., upholsterer
300 Trudel Amable, truckmaker
301 Sarrazin Narcisse, laborer
Stevens Jos., shoemaker
Rocheleau Jos., shoemaker
Meunier Ambroise
302 Ferland Alexis engineer
Alexandre Charles, machinist
303 Brien Médéric, bricklayer
304 Labossière Calixte, saddler
305 Martel Joseph, laborer
306 Emard Ludger, shoemaker
307 Renaud Alfred, shoemaker
308 Brien André, contractor
Goulet Joseph, shoemaker
309 Renaud Mrs., wid Onesime
310 Fortier Honoré, upholsterer
312 Bickner Joseph, merchant
314 Giroux Alphonse, leather cutter
315 Godin Cléophas, laborer
316 Perreault Louis, laborer
317 Bessette François, laborer
318 Mothé Martel, confectioner
319 Huneau Chas., mason
320 Forget Solomon, laborer
321 Lasante Moïse, painter
322 Aubin O., laborer
Douint Réné, carriagemaker
328 Raymond L. Nap., shoemaker
Dubois Stanislas, blacksmith
Legendre P. R., joiner
Vandelac Jos., laborer
324 Chevalier Jos., shoemaker
326 Michaud Mrs. Eugénie, wid Jos

326 Paré Louis, baker
328 Beauchamp Philibert, shoemakr
Tourville Napoléon, tobacconist
Durocher Napoléon, laborer
332 Thérien Moise, laborer
334 Routhier C., policeman
Gadoury Joseph, laborer
Frappier Onésime, bricklayer
Boutillet Jos., carpenter
Roberge Louis, joiner
338 Saulniers Maxime, joiner
Desormiers Ed., stonecutter
340 Favéron Olivier, joiner
Desireau —, carter
342 Marion Joseph, tobacconist
Surprenant Camille, laborer
Boisseau Joseph, laborer
344 Pagé Jos., cigar maker
Béland Desire, shoemaker
Lafleur Uldéric, grocer
346 Désormeau George, engineer
Forget Auguste, stonecutter
348 Campeau Odilor, laborer
Mailloux Louis, carpenter
Galarneau Louis, mason
349 Dazé Gilbert, cabinetmaker
Dazé Jos., cigarmaker
Mercier Jos., cigarmaker
350 Campeau Joseph, laborer
Picard Mrs., wid Hercule
Hebert Chs., shoemaker
351 Reynolds John, shoemaker
352 Brodeur Edmond, shoemaker
Fouché Théophi'e, carter
Mayer Joseph, shoemaker
353 Dumont Mrs. M., wid Toussaint
Bernard David, baker
355 Lamoureux Mrs. L., wid Nar
355½ Latourelle Urgèle, laborer
356 Rocheleau Jos., shoemaker
Deseves Auguste, machinist
Chenette Francis, shoemaker
358 Beauchamp H., laborer
359 Chenette Chs., tailor
Tétreault Albert, joiner
361 Cyr Mrs. Eugénie, wid Frs.
362 Trudeau Moise, leather cutter
McGrath Michael, trader
363 Frappier Desiré, laborer
364 Lévêque Jean, shoemaker
Tison Joseph, storeman
365 Lamoise Auguste, joiner
Chaput Louis, shoemaker
Lamoureux Geo., shoemaker
Leclerc Magloire, laborer
Petit Raphæl, shoemaker
Ramson Wm,
367 Beauchamp Félix, grocer
Jetté Cyrille, blacksmith
371 Dompierre Louis, grocer
373 Benoit Olivier, painter
Lachapelle Louis, laborer
Paquette Francis, laborer
Trudel Mrs D., wid Alexis
375 Galarneau Isidore, policeman
Varin George, machinist
Marcotte Mrs. E., wid Jos.
377 Vezina Maxime, laborer
Laporte Pierre, driver
379 Brooks Chs., foreman
383 Alexander Henry, shoemaker
Boutillier Frs. X., policeman
385 Bourassa Ovila, joiner
387 Christin Elzéar, grocer

Ontario st. intersects.

392 Charles T., tobacconist
Béland Télesphore, joiner
393 Latourelle Honoré, driver
Milard Edmond, driver
394 Charbonneau Ovila, contractor
Bertrand Ferdinand, joiner
395 Milan Médard, carter
395½ Lamoureux Louis, carter
Villeneuve Xavier, laborer
Coursol Mrs E., wid Chs.
Boisjoli Miss Anna
Loiseau —, laborer
396 Roy Joseph, shoemaker
Beaupré Dom., collector
Chaput Jos., laborer
397 Gauthier Mrs. M., wid Narcisse
398 Racette Pierre, grocer
399 Manseau Ed., bricklayer
400 Venne Avila, painter
Bellemare André, shoemaker
Bonhommie Thimothé, shoemkr
Loiseau Zotique, laborer
401 Lefebvre Louis, painter
402 Allard Medéric, laborer
Charbonneau Godfroi, carter
Lapierre André, upholsterer
Malo Joseph, shoemaker
Ouimet Joseph
403 Sylvain Jules, laborer
404 Mainville Nap., tinsmith
405 Landerman Arthur, fireman
406 Vaudry Cléophas, joiner
Landris Léandre, joiner
407 Vandelac Auguste
408 Adam Jean Bte. of Belaire & Co.
409 Longpré J. Baptiste, trader
410 Jetté Michel, sheriff's officer
Drapeau Joseph, laborer
410½ Jetté Albert, furniture
411 Lachapelle Charles, carter
Mireault Donat, bailiff
Meloche Hormisdas, laborer
412 Campeau Hormisdas, joiner
Massé Frederic, laborer
Morency Theodore
Drapeau Vincent, carter
413 Fox Albert, manuf. paints, &c.
414 Champagne Chs., carter
Morin Louis, laborer
416 Gervais Ant., shoemaker
Malo Basile, shoemaker
418 Bleau Joseph, mason
429 Locke James, laborer
430 Fortin Jos., mason
435 Belaire Jos., of Belaire & Co.
Belaire Alfred, shoemaker
439 Halley Joseph, carter
440 Belaire Joseph, & Co., shoe mfrs
441 Leclaire Joseph, carter
443 Nantel Victor, shoemaker
445 Jetté Louis, stair builder
447 Papineau Hilaire, grocer
449 Gauthier Jos., contractor
Bourassa Alphonse, joiner
451 Gervais Achille, carter
453 Hebert Francis, barber
454 Beaudoin Mrs. J., wid George
455 Coquereau Ferd., painter
456 Richard Alphonse, tinsmith
Sansouci Jos., shoemaker
Labelle Isidore, baker
459 Mantha Hyacinthe, carpenter
460 Colin Ludger, cornice maker
461 Gauthier F. Xavier
462 Lapointe Xavier, turner
Malo Joseph, laborer
463 Berthiaume Jos., tanner
464 Lamesse François, tanner
465 Dion Benjamin, tinsmith
466 Sansouci Joseph, shoemaker
467 Gagnon Napoleon, driver
468 Bertrand Séraphin, laborer
Côté Paul, laborer
Côté Edouard, leather cutter
469 Langlois Alfred, laborer
Benoit Mrs., wid Joseph
Menard J. Bte., laborer
470 Garneau Joseph, tinsmith
471 Brisson Mrs. L., wid Louis
472 Quevillon Z., laborer
473 Therien Chs., laborer
474 Sigouin Alexandre, bricklayer
Mayer A., mason
475 Porter Henry, tanner
Bourdon Joseph shoemaker
Laporte Jacques, carter
Lefebvre —, shoemaker
476 Durocher Joseph, driver
477 Bonhommie Francis, carter
478 Raymond Wilfrid, blacksmith
Raymond Magloire, mason
479 Marion Amedée, clerk
480 Gagnon E., grocer
481 Ouellet Aristide, joiner
Courval Edouard, roofer
Lafleur Amedée
482 Villeneuve Alfred, joiner
483 Therien Chas., laborer
484 Dupré François, laborer
St Marie Alex., laborer
486 Bourgoin Ulric, painter

Beaver, *now part of Victoria square*

Beaver Hall hill, *from Latour to Beaver Hall square, St Antoine ward*

1 O'Brien James & Co., clothing
2 Dandurand U. H., gents' furnishings
4 Devin Charles, general agent
6 Herald Company, limited, Hon. Peter Mitchell, president; H. Whyte, business manager
White A. J. & Co., patent medicines, Frank Cooper, manager
Sabiston A., & Co., lithographic artists
O'Halloran James, Q.C.
10 McMillan E. D., tobacconist
12 Hart Harry, confectioner
13 Mariotti C., marble works
17 Italian Consulate Office
Mariotti Casimire, Royal Italian Consular agent
18 St Bartholomew's R.E. church, right rev. Bishop Usher, M.D. rector
21 Hyland M. C., & Co., upholsterers
23 Beaver Hall laundry, Miss M. McCarthy, proprietress

Lagauchetière st intersects

Church of the Messiah, Unitarian, rev. W. S. Barnes, pastor; Thos. B. Eaton, sexton
St Andrew's church, Church of Scotland, rev. J. Edgar Hill, M.A., B.D., minister; Jos. Gould, organist; T. Chenell, sexton
29 Hauver J. F., bdg hse
Norton J. W., dry goods
Darling Robt., vet surgeon
31 Inglis R. J., merchant tailor
33 Picken Eben, stationer
35 Wright Miss E., embroideries
37 Adler M. J., tailor
Dandurand Mrs. Rose, wid A

Belmont st begins

39 Taylor John C., plumber
43 Dandurand Alex., shirtmaker
44 Andres Dr. S. J., L.D.S.
45 Adler M. J., tailor
46 Munro Alexander, M. D.
48 Bain S. S., florist
49 Stinson Mrs. Isabella, wid R.
51 Gatehouse Henry, clerk
52 Clark W. J., & Co., books & stationery
53 McEntyre D., & Son, tailors
54 Girdwood G. P., M. D.
55 Beaver Hall Chambers
Spooner Mrs. L. A., wid W. M.
56 Gardner John J., M. D.
Brown P., surgeon dentist
57 Metropolitan club, Joseph Hickson, president
58 Nichol John C., dentist
59 Bell Jas., M.D.
Carruthers James, grain merc
60 Genties John, dentist
Hover John, bdg hse
61 Reddy Herbert L., M. D.
62 Ross G. Tillerie, M.D.
63 DeZouche & Atwater, pianos and organs
Lamplough J. L., musical instruments, etc
Atwater Henry W., of Dezouche and Atwater
64 Pratt A. T., merchant tailor
65 Cooley C. A., superintendent Royal Electric Co.

66 McDiarmid Alfred, dentist
Perry H. R., M. D.
67 Atkeison, Garrett & Co., Ichiban
68 Smith A L., B. A., M. D.
69 Evans John, manager H.R. Ives
70 Blackader Alex. D, B.A., M.D.
71 Marshall N. C., telephone insp.
72 Grant H., & Son, watchmakers
73 Viger & Grundler, merchant tailors

Beaver Hall square, *at the head of Beaver Hall hill, St Antoine ward*

1 Love Thos. H., manager Montreal Steam laundry
Edgar William general passenger agent G.T R.
Wilson Walter, of Walter Wilson & Co.
2 Clerk Alex.
Clerk Ronzo H., B. A. student
3 Hooper Mrs. C., wid Angus
Hooper Angus W., of Wm. Dow & Co.
Hooper G. R., civil engineer
4 Howard capt. T., harbor master
Howard C. E., clerk
Howard S. P., chief clerk foreign freight office C. P. R.
Howard T. P., clerk G.T.R.
5 Tenney Miss Ida
Masson Réné
Desrosiers J. O., banker
6 Herbert Wm., night cashier live stock dept G.T.R.
7 Campbell C. C., oils
Brunet A.
8 Woods George, manufacturer
Harvey Miss E., dressmaker
9 Dow Mrs. Mary, wid Andrew

Beaver Hall terrace, *now part of Beaver Hall hill*

Belmont, *from 39 Beaver Hall hill west to St Monique, St Antoine ward*

1 Macdonald J. A., M.D.
11 St. John Molineux, editor
13 Wainwright Henry
14 Macfarlane Mrs. Louise, wid T.
Bryson Alfred P., student
15 Stacey Edward, Bible Society
17 Holdstock Miss S. G., dressmakr

Brunswick st commences

22 McManus Miss M. A., bdg hse
Hartcol A. Wellington
25 Martin Joseph, of John Martin & Sons
27 Stearns Isaac H., liquidator
29 Woods Jas. W., com. traveller
Payne Fred. G., of J. B. Pickin & Co.
Donnelly Thos., clerk
Cameron G. W., coal merchant
Cameron W. A., clerk
31 Edwards A. E., bookeeper

Hanover st begins

30 McGill Normal school, S. P. Robins, LL.D., principal; George W. Parmelee and Madame Cornu, professors
McGill Model school, boys' department, master; Miss Swallow, head mistress; Miss Sloan and Miss Reid, assistants; girls' department, Miss Peebles and Miss McNaughton, assistants; primary department, Miss Derrick, head mistress; Miss Taylor, assistant; James Brown janitor.
33 Thomas Henry, lessee and manager Academy of Music
35 Porteous Mrs. J., wid Ernest
Nash Frank, foreman
37 Robertson Mrs. Sarah, wid Geo.
Wright Miss E.
Carter Mrs. J., wid George
Carter George, shirt cutter
Carter Miss Anna
Lacey Miss Elizabeth
37 Blair Miss Anna
39 Nash W. C., machinist
39 Wright J. E., com traveller

St Geneviève st intersects and Belmont Park begins

43 Cameron J. C., M.D., surgeon
Dakers Mrs. J., wid. James
45 Foley M. S., editor and proprietor Journal of Commerce
46 McLachlan William, of McLachlan Bros. & Co.
47 McLachlan Mrs., wid J. S.
49 Holden James C., of Ames, Holden & Co.
50 Wilson James, jun., oils and ship supplies
51 Ames E. F., of Ames, Holden & Co.

Berard, *from 1323 Ontario north, St James ward*

2 Dubois Mrs. J., wid Joseph
5 Beaudoin Joseph, printer
34 Fleury Amédée, storeman
36 Gervais Reneldi
Dalbec Joseph
Racine Phidime, shoemaker
40 Bérard Gonzague, beer driver
Trudeau Mrs. M. wid Theo.
44 Charbonneau Xavier, carter
46 Chevalier Joseph, laborer
Cheneville Xavier, shoemaker
Cheneville Henri, leather cutter
52 Coté Zéphir, joiner
54 Proulx Odilon, mason
56 Corbeil Joseph, laborer
58 Lafleur Louis, trunkmaker
60 Bernaguy Napoléon, carter
62 Doré Chs., shoemaker
64 Archambault Maxime, laborer
66 Sinclair Jos., carter

Beresford, *from 919 Wellington st. to Rushbrook, St Gabriel ward*

Berri, *from 61 Dubord north to the city boundry, St James and St Jean Baptiste wards*

10 McCallum Arthur H., bookeeper
12 St. Pierre H. C., of St. Pierre, Globensky & Poirier
13 Couillard Auguste, hardware
14 Ouellette O., accountant
15 Corneillier C A., of Ouimet, Corneillier & Emard
16 Bone E. J., brewer
17 Lajoie L. J., of Lavigne & Lajoie
18 Manseau Mrs. Valerie, wid J.A.
19 Masson A., of D. Masson & Co.
20 Marchand L. W., clerk Court of Appeals
21 Gauthier A., of C. B. Lanctot & Co.

Lagauchetière st intersects

22 Gauthier Mrs. L., wid L. J.
Gauthier Edouard, Dominion Oil Cloth Co.
23 Berthelot Hon. J. A
Berthelot L. H., advocate
24 Cass Moses
25 Cass E. P., com traveller
26 Matte Mrs. V., wid O.
Matte B
Bélaire Adolphe, clerk
Fogarty F., of Fogarty & Bro.
27 Fabre Gustave, hardware
28 Letourneux J. T., merchant
30 Huguenien W. A., bookkeeper
Lord A. G., banker
31 Bellemare Raphael, inspector Inland Revenue
32 Bolton Richard, merchant, and pres Edwardsburgh Starch Co.
33 Charlton E. John, contractor
34 Dorion P. A. A., advocate
Latontaine Lady, wid Sir. L. H.
35 Lapierre Z., merchant
36 Tourville L., grain merchant
37 Cuddy John P.
38 Archambault J. L., of Archambault & Mignault
39 Donnelly P., lumber merchant
40 Girard J. A., of N. Girard & Co

Dorchester st intersects

44 Doucet Chs.
54 Robitaille Jos. A.
55 Latouche André, joiner
56 Perrault Jérémie, dry goods
58 Beauchemin Miss M., dressmkr.
Rivard Antoine, clerk
60 Maillaux Philias P.
62 Mathieu A., of Mathieu Frères
63 Bourdeau Joseph, of L. Gnaedinger, Son & Co.
Bourdeau Geo., student
64 Clarkin Mrs. Mary, wid J.
65 Thibaudeau Hon Isidore, of Thibaudeau Bros. & Co.
66 Labine Jules, of Jules Labine & Co.
Labine Achille, merchant
Labine Gustave, law student
67 Labelle Damase, com traveller
68 Bissonnette A., high constable
Bissonnette L. S., deputy high constable
69 Latouche Joseph A., merchant
70 Cadoret A., mail conductor
71 Benoit Miss Eliza, seamstress
David Mrs. O., wid F.
David Félix
Verdon André, driver
72 Papineau C. F., of Papineau, Marin & Mackay
Colleret Henri, joiner
Delisle Mrs. Elizabeth, wid H.
Couture Mrs. Guillaume
73 Lefebvre Mrs. A., wid Jos.
73½ Barrette Onésime, com traveller
74 Ibbotson Miss L.
Ibbotson Miss C.
75 Ménard Napoléon, shoemaker
Ménard Frs., shoemaker
76 Allard J. Bte., bookkeeper
Allard Mrs. D., wid J. B.
77 Beauchamp Frs., shoemaker
Duquer Pierre, laborer
78 Haynes Théodore, clerk
80 Vinet J. B., of A. Dubord & Co.
81 Hébert L. P., artist
81½ Crevier Mrs. J., wid Ed.
Prévost Mrs. S., wid A.
82 Gérin-Lajoie Mrs. J., wid G.A.
82½ Senecal A. C., merchant
83 Lajoie Nap., clerk
Clément Mrs. E., wid P.
84 Lebebvre Nap., jeweller
84½ Gérin-Lajoie Henri, of Lacoste, Brosseau & Bisaillon
85 Barette Davila, painter
Lajoie Joseph, laborer
86 Dupuis J. N, of Dupuis Frères
87 Lafortune Mrs. P., wid T.
87½ Giguère J. O., clerk
90 Lesage L. A., secretary to supt. of canals
92 Hamelin A. S.
95 Guillet Edouard F., painter
96 Kennedy J. G., of J G. Kennedy & Co.
100 Rottot Jean Philippe, M.D.

St Catherine st intersects

Ontario st intersects.

110 Champagne N., hotelkeeper
112 Chartrand Amédée, of Chartrand & Coulombe
114 Resther Aurèle, of Brosseau & Co.
116 Coulombe J. B., of Chartrand & Coulombe

117 Lefebvre Joseph, of Lefebvre & Labelle
118 Désy L. A., architect
119 Leblanc Gustave A., merchant
120 Bertrand Wm., cider mfr
121 Thibeaudeau M., of Thibeaudeau & Bourdon
122 Bergeron Louis, joiner
124 Rock Antoine
126 Brunet A., merchant
128 Brégent Ernest, painter
129 Lambert & Son, contractors
130 Lafond Joseph, sen.
132 Labbée Alf., merchant
133 Villeneuve George
Villeneuve Alphonse, clerk
Villeneuve Pierre, ins. clerk
Villeneuve Joseph,
134 Lafrenière Art., jeweller
135 Lambert Jos., jun., of Lambert & Son
136 Robillard A. T., clerk
137 Dugan James, com traveller
138 Laurencelle Honorius, accoun't
139 Yelland G. H., gasfitter
140 Conway Ths., com traveller
141 Hogue Octave, merchant
142 Béré Théophile, painter
143 Campeau F. G., joiner
144 Prezeau Vanase
Phillips Thos. A., com traveller
145 Brunelle Alfred, bookkeeper
146 Lanctot Ed., com traveller
Lanctot Chs., advocate
147 Philipps T. Arthur, com traveller

Sherbrooke st intersects.

210 Lefebvre Benj., shoe mnfr
212 Bastien Alphonse, clerk
213 Siegel John, clerk
Hutton C., com traveller
216 Hudon Mrs. James
217 Barette Calixte, of Marcotte & Perrault
218 Charbonneau Frs. C., ins. agent
219 Lamoureux Jos., tailor
220 Perrin Miss Emma
221 Leet Lynn, agent
222 MacDiarmid John C., C.P.R.
247 Léveillé Narcisse, tailor
249 Esten Walter F., woollens
251 Desjardins D., bookkeeper
253 Bourret L. A., manager
Lareau Mrs. M., wid J. E.
257 Corbeil Jos. Z., customs officer
259 Lesage E. H., merchant
260 Mitchell David
261 De la Vallée Ludovic, of E. L. de la Vallee & Co.
262 Townsley James, C.P.R.
264 Patterson Robert M., C.P.R.
265 MacDonald John, clerk

Cherrier st intersects

267 Milot Pierre
269 Mercure Eucharist, joiner
271 Gervais Léon, leather cutter
273 Olsen Olaf, com traveller
274 Didier Pierre, contractor
275 Mercure Alfred, joiner
277 Lee Benjamin, miller
279 Labrecque Henri, carpenter
281 Brunet Olivier, contractor
283 Dençon Edward, cooper
285 Beaudoin André, baker
287 Carter George, plumber
289 Marell Pierre, miller
293 Pepin George,
295 Roscoui F., clerk
297 Jobin Jos., foreman
329 Leduc Hormidas, joiner

St. Jean Baptiste st intersects

720 Dubois Charles, clerk
722 Pelletier Godfroid, contractor
724 Vinet Avila S., accountant
726 Cardinal Henri, printer
728 MacDonald Alonzo, tel operator
730 St Jean Zénophile, clerk
Charron Théodule, joiner
731 Guilbault Eugène, joiner
Meunier George, joiner
732 Landry Thomas, painter
Buchette Elie, shoemaker
733 Seguin George, mason
Seguin Camille, mason
734 Mercier Félix, laborer
736 Leclaire Nap., cabinet maker
738 Bélair Napoléon, trader
740 Boyer Alphonse, joiner
742 Provencal Joseph
743 Fontaine Etienne, joiner
744 Tetrault Philéas J., joiner
747 Landry Léon, carter
748 Paré Horace, painter
758 Perrault A., joiner
760 Dinahan Patrick, printer
762 Carrière Ulric, joiner

Rachel st intersects

Berry lane, *from 36 St Louis north to 334 Craig, St James ward*

4 Murray Thomas, jeweller
5 Sercia Jacques, laborer
6 Lagacé Mrs., wid J.
7 Coviensky Moses, com. traveller
8 Dagenais Mrs., midwife

Perthius st ends

11 Hatch Miss Flavie, dressmaker

Berthelet, *from 226 Bleury west to 85 Union av, St Lawrence and St Antoine wards*

1 Wylie W. & J. S., bakers
6 Fletcher John E., horseshoer
8 Fletcher Joseph, brassfinisher
10 Morse Wm. E., clerk
10½ McLeod Peter, missionary
Hawthorne J. A., clerk
12 Holman Mrs., wid W. H.
12½ Perry Geo., fire engine manufr.
Singleton Mrs. Eliz., wid Wm.
13 Watt George P., cashier
13½ Harper Wm, S., clerk
14 Stewart Mrs. Mary, wid Thomas
14½ Shipton Fred., of Gagnon & Shipton
15 Bindon Richard, bookkeeper
15½ Scott Francis
17 Lane Wm., jr. engraver
17½ Innes Miss Mary, dressmaker
18 Byers Miss Minnie, laundry
19 Gubiondeserdon Jos. A., jr., clerk
19½ Wilkinson Geo. R., collector
20 Finzel A., upholsterer
21 Reed John, collector
Reed Wm, organist
21½ Colquhoun Chs. H., com travl'r
23 Caldwell Wm., foreman
26 Gravel Edward H., of Gravel & Co.
28 Wand Alex. A., builder
29 Berthelot Street school, S. P. Rowell, head master
Sen or School, J. McKercher head master
30 Lamère H., clerk G.T.R.
Masson D., of D. Masson & Co.
31 Ladies' Benevolent Institution, Mrs. Louisa Glover, matron
32 Adams A. E., of Adams & Co.
42 Rowat James, clerk
Boyd John A.
43 Ryan Mrs., wid John H.
45 Shannon Miss Maggie
46 Harrison Jacob, coachman
47 Russell Charles, butcher
48 Elliott Martin, grocer

City Councillors st intersects

49 Millar Adam, bookkeeper
51 Weir J. C., machinist
57 Bridgeman Geo., butcher
57½ Earl E., marble works
59 Chisholm T. J.

Aylmer st intersects

60 Egan Robert, plumber

Bishop, *from 971 Dorchester to St Catherine, St Antoine ward*

2 Finley Samuel, late of Gault Bros & Co.
2 Finley William C., clerk
7 Turnbull Thomas T., merchant
8 Tyre Robert, manager
9 Shaw Mrs. Fanny, wid W. E.
11 Bosworth G. M., freight agent
15 Phelan F. E., stationery
Oman Wm., builder
17 Pease D. O., travelling passenger agent Chicago, Milwaukee & St Paul Railway
19 Pruyn G. R., inspector Guarantee Co.
21 Burton Mrs. A. I., wid F. H.
Burton Frank, Victoria Rifles
23 Rodden W. T., clerk
Rodden F. A., clerk
Rodden R. M., student
25 Norris James W., clerk
26 Scott Robert N., bookkeeper
29 Jones I. H., wholesale jeweller
53 Fatt Samuel Chs, accountant
55 Pettener B. J., boot and shoe machinery
57 Prince Henry, music store
59 Chisholm T. J.
61 Murphy John, artist
Leverdure Mrs. B.
62 Fleming Rich., sanitary engineer
65 Vansinford Mrs. Salter
Wingrove Edward, plumber
Davis Ernest, clerk
67 Thompson Fred., electrician
69 Nichols Charles, L.R.C.P., Montreal Collegiate School

St Catherine st intersects

131 Brown Allen, agent
147 Forde T., carpenter and builder
271 Bell Samuel,

Bishop avenue, *off 263 St Antoine, St Antoine ward*

12 Telford David Wm., journalist

Bishop lane, *from 36 St Ignace to 13 Desalaberry, St Mary ward*

2 Lamère Joseph, policeman
4 Desjardins Edward, laborer
Ethier Damase, joiner
6 Doyle Michael, laborer
8 Lanhan Edward, printer
8½ Bertrand Philomon, laborer
Plouffe Antoine, carpenter
10 Ayotte Jean Bte., laborer
12 Morency Augt., cabinet maker
14 Gravel Edmond, shoemaker
Gravel Mrs. N., wid P.
16 Dorval Elzéar, driver
Dorval Frederic, shoemaker
17 Beaudoin Napoléon, shoemaker
18 Mackay Charles, bricklayer
Dansereau F. X., shoemaker
22 Waterson Mrs. M., wid R.
Montreuil Alphonse, laborer
23 Lortie Magloire, horseshoer
Renaud Louis, laborer
27 Provençal Joseph, blacksmith
Leggett Thomas, laborer

Bisson, *from 163 St Antoine north to 70 Osborne, St Antoine ward*

1 Allard O. P., grocer
3 Lynch Mrs. Anna, wid Nicholas
5 Burns Patrick, clerk
7 Davidson William, machinist
10 Ronayne E. P., of Ronayne Bros.
11 Childs Geo. A., of Geo. Childs & Co.
12 Eaman Mrs. Mary, wid George
Eaman John, trader
13 Verner Henry, patternmaker
15 Langevin Mrs. Al., dressmaker
17 Hedge Mrs. G., wid Henry
19 Mailloux N. Pierre, carpenter

Bleury, *from 669 Craig north to 679 Sherbrooke, St Lawrence ward*

1 Hawke J. F., shirt maker
Summerhayes & Walford, photographers
2 The F. Carstens Manufg. Co., fancy boxes
Venables J., & Co., bookbinders
Barrie H. J., printer
3 Montreal Book Room, C. W. Coates, manager
4 Morrison P. S., caretaker
Babcock & Son, printers
5 Burland Lithographic Company, Limited, G. B. Burland, pres.
Canadian Magazine of Science and Patent Office Record
6 Stephenson George, mer tailor
8 Craig Alex. M., house painter
10 Brodie & Harvie, flour mer.
11 Wood P. W., watchmaker
13 Virolle Peter, picture framer
14 Kane Michael, brass finisher
16 Taylor Mrs. Jane, wid Robt.
17 Notman William, & Son, photographers
18 Corcoran B. F., foreman
19 St John Patrick, boots and shoes
20 Bruce Edward, moulder
21 Brown Geo., & Sons, merchant tailors
22 Curran Michael, plumber
23 Moore & Deacon, paints and oils
24 Graham Patrick
25 Cridiford & Robertson, engineers and millwrights
Nicholson Robert, blacksmith and machinist
Varner Henry, patternmaker
Lawson John, blacksmith
Kennedy William, architect and valuator
26 Song Long, Chinese laundry
26½ Turpin Zeph., hairdresser
28 Jones P., cabinetmaker
Waid rev. J. B., r
Callahan Mrs. Mary, wid John, r
Elvidge A., furniture polisher, r
Lavelock George, cabt. makr., r
Alliston S., storeman, r
29 Street Walter, stationer
30 O'Donoghue Patrick, saddler
31 St Lawrence Dye works, M. & M. Macdonald
32 Patterson Wm., junior, M.D., M.R.C.V.S., vet. surg.
Patterson W., sen., bdg stables
33 Kinsella James, bdg hse
Adams B., dry goods
34½ Ulley J. J., importer of fine brushes, etc.
35 Miller & Bremner, watchmakers
35½ Bremner James, of Miller & Bremner
36 Kearns Nicholas, grocer
36½ Ricketts Thomas, saloon
37 Stroud Bros., teas and coffees

Jurors st intersects

37½ Stoddart & Co., goldsmiths
Spence J.C., & Sons, stained glass
38½ Hope W. H., engravings and picture frames
39 Lumkin Charles, restaurant
40 Gainfort Mrs. Elizabeth, wid Ths
Castle & Son, decorators
Hopkins John,
41 Pilgrim James, jeweller
McCinigan Jas., clerk
41½ Bolt J. T., mnfg jeweller
42 Pringle Wm., & Co, shirtmakers
42½ Stoddart R. W., of R, W. Stoddart & Co.
43½ Stephen G., fancy goods
44 Young J. B., tinsmith
45 De Fonteny G., & Co., dyers and scourers
Highmore Thomas, of G., De Fonteny & Co.
Patterson Bros., watchmakers
47½ Lespérance A., public market
49 Cochenthaler Jos., confectioner
50 Bremner Alex., drain pipes
51 Brault A. L., of Brault & McGoldrick
Brault A. J., cutter
Brault J. B.
53 Brault & McGoldrick, merchant tailors
55 Siegars G. Ed., hat bleacher
57 Elliott Edward, grocer

Lagauchetière st intersects

60 City Bill Posting Co., Mrs Thos. Quinn, director
Quinn Mrs. Thomas, & Co., saloon
61 Union Pacific Tea Co., W. D. Gallagher, proprietor
63 Cochenthaler R., tobacconist
Montreal Bill Posting Co., J. B. Sparrow, manager
64 Whitehead Wm., restaurant
64½ Cloran Mrs. Ann, wid J., conf.
65 Labelle Frank, restaurant
66 McCallum J., & Sons, pianos
68 Willock David, machinist
69 Egger John, watchmaker
71½ Wills R. C., importer of foreign and domestic birds
72 Beckham Hugh, carpenter
72½ Terry Hugh, carter
73 Hammond Miss Eliz., bdg hse
74 Graham A. H., pianos & organs
76 Scanlan Miss Mary, fruits
76½ Ward Patrick, jun., hostler
Daily John, marble polisher
77 Padden Miss Margaret
Smith N. W., of Hunt, Barnes & Co.
Malsbury W. H., clerk G. T. R.
Malsbury J. R., clerk
78 Vezina Jos., barber
Brown David, storeman
79 Young Mrs. Annie, wid William, bdg hse
80 Hart Louis, tailor
81 Cunningham Wm. H., of Cunningham Bros.
82 Christy T., plumber and gasfitter
83 Beauchamp Wm., hairdresser
Beauchamp Robert, clerk
Beauchamp Allan, clerk
85 Flood William
86 McCrudden Jas., boot maker
87 Summerhayes Mrs. Lavinia, wid F. W., stamping and fancy goods
88 Flood Mrs. M. A., grocery
89 Golden James, laborer
Golden Miss Mary, dressmaker

Dowd st begins

91 Cunningham Bros., marble dealers
92 McMillan Walter M., grocer
92½ Murray Mrs. Mary, wid Thos.
93 McMillan E. D., tobacconist
Lynch James, carpenter, r
Ward John, r
94 Rodden Mrs. Jane, wid Patrick, fruits and confectionery
94½ Carter Mrs. Mary, wid Thomas
95 Enlow Mrs Amelia, wid John
96 O'Brien James, laborer
97 Read John, fruits and confect'ry
98 Primeau Arthur, storeman
Lalande Jean B. A., clerk P. O.
Dowd James, cabinet maker
99 William A. T., dry goods
100 Caulfield Francis B., taxidermist
102 Hamilton Mrs. A., wid John
Warren J. J., drill inspector Prince of Wales Rifles
Allan Wm., engineer
103 Carey Wm., machinist
104 McDougall Andrew, mer tailor
105 Canniff's Star Corset Co., B. P. Canniff manager
105½ Canniff B. P. manager Canniff's Star Corset Co
106 Campbell Mrs. Isabella, wid W.
106½ Provencher Mrs. Delia, wid Antoine,
107 Nelson Alex., & Co., hatters
109 Bannan Mrs., milliner
110 Hassett Thos., saloon

St Bernard st begins

111 Carnival hse., J. H. Warmington
112 Lévesque Joseph, butcher
113 Snelling Harry, fancy goods
114 Owens J. B., painter
116 Laverty M. P., grocer
117 Peard John A., plumber
119 Detlefs E. G., confectioner and caterer
121 Covernton Carleton J., & Co., druggists
122 Neve E., wood and coal

Dorchester st intersects

123 Weldon Geo., carver and gilder
125 Moore Miss H.
127 Moore Miss E., confectionery
129 Webster George, bookbinder
Webster John
130 Forsyth R., marble works
131 Woolley George, upholsterer
133 Kirkup Miss Bella
135 Fegan Wm. E., fancy goods
137 Finnie John T., M.D., L.R.C.S.
139 Kennedy Richard A., M.D., C.M.
141 McConnell J. B., M.D., C.M.
141½ Ross Mrs. Mary, wid Charles
142 St Mary's (Jesuit) college
Turgeon rev A., rector
Desjardins rev Ernest, minister
Garceau rev L. F., treasurer
Schmidt rev E., prefect
Larcher rev A., S.J.
Larue rev A., S.J.
Jones rev Arthur, S.J.
Caisse rev F. X., S.J.
Renaud rev F. X., S.J.
Lopinto rev F., S.J.
Kenny rev G., S. J.
Nolin rev Jean Baptiste, S.J.
Connolly rev J., S.J.
Pouliquen rev J., S.J.
Pare rev Joseph, S.J.
Ruhlmann rev J., S.J.
Point rev P., S.J.
Beaudevin rev V., S. J.
Devlin rev B., S.J.
Hudon rev Victor, S.J.
143 Scott Albert P., M.D., L.R.C.P., prof. of anatomy Bishop's col.
144 Church of the Gesu, R.C., rev A. D. Turgeon, rector
145 Coysh Wm. R., cabinetmaker
147 Yon Antoine, contractor
149 Provencal Miss Malvina
151 Merrill G. Henry, M.D.
153 Ducharme D., prof. of music
155 Mignault P. B., sen., M.D.
Mignault L. D., M.D.
Mignault P. B., jun., of Archambault, Bergeron & Mignault
157 Hopkins Edward C., of J. W. & E. C. Hopkins
159 Barbeau Alphonse, clerk
163 Perrigo James, A.M., M.D.
Perrigo John, clerk Bons. mkt
165 Desjardins L. E., M.D.

St Edward st begins

172 Stoddart D. R.
Stoddart J. G. D.
174 Delaney Mrs. Mary, wid Mat.
176 Mason & Co., coal and wood

St Catherine st intersects

177 McCarthy James, restaurant
179 Simmonds Mrs. S., wid Henry
Nichol W. G., M.D.
180 Franklin W. T., bookkeeper
811 Phillips Miss, bdg hse
182 Labdon M., crockery
183 Kelly Michael, foreman
Gromley Frank, agent
Clancy—, clerk

184½ Fraser Thos., grocer
185 Malo Octave, butcher
186 Stone Mrs. M. wid rev A., ladies' school
Stone Miss S., music teacher
187 Phillips Miss Maria, dressmaker
188 Banks William, tobacconist
Brewer William, clerk
Nugent James, packer, r
Quinlan Michael, coachman, r
Coody Mrs. S., wid Dennis, r
189 Panneton Mrs. Mary Ann, wid A., bdg hse
De Bellefeuille Geo., clerk
Masson Jos., student
De la Barthe Viscomte H.
Desjardins G. H., M.D.
Panneton Miss C., music teacher
190 Kent Thomas, upholsterer
Vosburgh J. B., L. D. S., dentist
191 Panneton Mrs E., wid E., preserver of natural flowers
192 McCoy T. W., confectioner
193 Bond W.P. J., teacher
195 Marrotti Pierre
196 Kearny Mrs. E., wid M., laundry
197 Rousseau Charles, agent
198 Tindall Thomas, painter
Hoban P., plumber
199 English David, printer
200 Packing Wm.
201 Bertrand Edmund, student
202 Quigley Mrs. Mary, wid John
202½ Birrell Arch., of A. Birrell & Co.
203 McCann Mrs. M., wid John
Leonard Mrs. E., wid Michael
204 Birrell A., & Co., fruits
205 Holland George H., mus. instru.
Stenhouse Wm., manager
206 Summerhayes Miss Caroline, fancy goods

Mayor st begins

207 Hurtubuise Mrs. A., wid M.
Barbe Miss Matilda
207½ Halley Edward, plasterer
Halley Mrs. E., milliner
208 Dion Mrs. Lucie, wid Jos.
209 Parker A. W., of J. D. Nutter & Co.
211 McLeod Miss Kate
213 McDonell James
215 Rourke William, grocer
216 Johnson Wm., superintendent Mechanics Institute
217 Loggie Mrs. M. F., wid James
218 Armstrong Mrs. Eliz., wid Robt.
219 Weary Herbert J., com traveller
220 Charlton Mrs. M. E., wid John
222 Campbell Duncan, tailors' trimmings
223 Lavoie F. A., cashier Custom house
224 Vineberg Moses, furrier
225 Spero Samuel, button hole mak.
226 Fisher Mrs. A., wid James
227 Houghton Amos, painter
228 Morrison John, confectionery
229 Houghton John, painter
230 Wylie J. S., of W. & J. S. Wylie
Wylie Mrs. J., wid James
231 Lamb James, butcher
232 White John D., of J. D. White & Co.,
233 Callaghan P. J., groceries, etc.
234 Hall R. B., com traveller
235 Salloway Roderick G., carpenter
236 Labdon James, trader
237 Adams H. F., groceries, etc.

Ontario st ends and Berthelet st begins

238 Nightingale H., office furniture
239 Scott William, machinist
240 Craig F. J., painter
241 Goulden Mrs. Mary, wid James
Goulden Thomas, druggist
242 Faulkner George, customs appraiser
243 Stuart W. W., president Quebec and Lake Superior Mining assn.
244 Bingham C. P., manager Major Manufacturing Company
245 Hilton E. A., organist
246 Rennick J. A., manager
247 Hill C. G.
254 Murphy Wm., storeman
May Fernand, clerk
256 Sexton J. P., advocate
258 Dunn Misses, bdg hse
Grant John P., com traveller
Wilks Miss M. J.
Piton F. F., of Clerk, Terroux & Co.
Cramphorn A., clerk
Mitchener J. G., com traveller
Prowse Nicholas, com traveller
Becherer C., clerk
Tyler A. E., bookkeeper
Kavanagh A. J., clerk
Tellier C., agent
Austen B., civil engineer
260 Benson Mrs. M. A.

Concord st begins

262 Verry George, agent
262 Higgluson Albert G., glue depot
264 Cowan Mrs. E., wid Hugh
266 Paterson Wm., of Paterson & Rolin
267 Craig Alexander, painter
268 Lindsay Alfred J.
270 Bertrand Miss Octavie
271 White Stephen, contractor
Bertram Miss Isabella
272 Quinn Mrs. C., wid P.
273 Nicholson Thos. W., customs office, r
Grimsdale Geo., sexton, r
McLeod Miss Ellen, r
277 Neville J., carpenter & builder
279 Smith Irving, of Smith & Co.
281 Elliott Wm., com mercht
288 Collerette M., carpenter

Bonaparte, *from* 38 *Visitation west to* 81 *Montcalm, St Jas. ward*

6 Mousseau Benjamin, confect.
8 Rubby Harris, agent
Brière Napoleon, laborer
10 Blouin Mrs. Malvina
16 Poulin Pierre, trader

Beaudry street intersects

16 Labossière Louis, painter
21 Laplante Pierre, carter
22 Leclaire Alphonse, collector
23 Perron Hubert, trader
25 Lapierre Joseph, trader
Forest Siméon, trader
27 Allard Damase, engraver
31 Lapierre Clovis, carter
Meloche Hormisdas, carter
33 Brunet A., clerk
Allard George, joiner

Bonsecours, *from* 87 *St Paul north to* 368 *Craig, East ward*

1 Lafortune Amédée T., grocer
2 Gadbois Edward, hotelkeeper
3 Bernard Onésime, bdg hse
4½ Patenaude Chas., barber
5 Guilmette Chas., barber
7 Ayotte Joseph, shoemaker
8 Jackson Miss Mary, bdg hse
Fortier Luc., bdg hse
9 Desilèrres Simeon, hotel
10 Hardy A., & Co., produce mchts
11 Emond Jos., hotel keeper
Lussier Joseph, clerk
Langlois E., harbour police
Parent A., trader
Thouin C., bartender
14 Cabana Adélard, barber
15 Jobin A., blacksmith
Marchesseault I., horse dealer
16 Goyer L., boatman
Holwill Frank, boatman
Ratelle Eugène, painter
17 Jobin Alfred, blacksmith
18 Hatton D., & Co., canned goods
19 Poulin Louis, trader
Lemay Cleophas, laborer
Poulin Louis, trader
22 Léonard Stanislas, hotelkeeper
24 Ste Marie Miss L., dressmaker
Dusseault Isidore, fireman
25 Décary & Corcoran, grocers

Notre Dame st intersects

31 St Jean Theodule, hotelkeeper
Stephane Louis, laborer
Lescoat Yves, peddler
Fauteux Phillipe, tailor
Gervais Sylvio, tailor
Martin Mrs. Aurelie, wid Ths.
Robert Etienne, laborer
31½ Fortier Mrs. A., wid L., lamps
33 David Louis, plaster ornaments
36 Dubois—, barber
37 Beaudry Médéric, hotel
39 Garceau Sévère, cooper
Brosseau & Co., vinegar manfrs.

Champ de Mars st intersects

41 Resther A., manfr vinegar
42 Raymond C. A., pat. medicines
Norton P. H., flavoring extracts
44 Giard J. A., & Co., creamery, etc.
New St. Leon water
45 Pellerin Ernest, hotelkeeper
45½ Meunier Jos., livery stables
46 Godin Miss Philomène, hotel
47 Fortin Prof. O., vet. surgeon
49 Pellerin E., restaurant
51 Montrague Lars, blacksmith
52 Walker James, confectioner
54 Major Wilfrid, grocer

St Louis st intersects

56 Larivière David, hotelkeeper
62 Gingras Nazaire, tailor
Champagne Miss E., dressmaker
Champagne Miss O., dressmaker
Flynn Mrs. Mary, wid. John Jos.
64 Groves Mrs. A., wid John, fruits

Bonsecours market, *bet* 96 *and* 186 *St Paul and* 51 *and* 155

Commissioners, East ward

Perrigo John, clerk
Gadbois Onésime, asst. clerk
Bourdon Pierre, weigher
Paré Alphonse, weigher

Meat market

2 Dupras Louis, butcher
3 Meunier George, "
4 Corbeil J. & A., & Co., "
6 Lebrun Louis, "
7 Morgan Wm., "
10 Contant Nap., "
15 St Michel Joseph, "
16 Idler William G., pork "
17 Deschamps Joseph, "
18 Beauchamp Nicolas, "
19 Richard Joseph, "
24 Girard Chs., "
25 Perrault Nazaire, "
28 Laforce Michel, "
33 Masterman H. S., "
35 Beaudreault A. A., "
37 Contant Dominique, "
40 Girard Joseph, "
41 Bourassa J. Bte. & N., "
47 Demers Benoni, "
48 Racette Joseph, pork "
50 Granger Godfroi, "
53 Derome O., jun., "
54 Dauray E., "
55 Deschamps J. Bte., "
57 Galaise Cléophas, "
58 Cusson Joseph, "
61 Dubois Edouard, sen., "
62 Dufort N., "
63 Provost Joseph, "
67 Bourdon A., "
69 Derome L. E., & Co., "

Stands inside of market fronting Commissioners st

Morel Mrs. Louis, fruits
Gagnon Miss Mary, crockery

Desmarais Mrs. M., wid J. B., fruits and vegetables
Gravel Miss C., crockery
Dowling James, jewellery
Keeven Alexander, fancy goods
Newman Mrs. Mary, wid Patrick, fruits
Thouin Zotique, confectionery
Trudel Mrs. Ed., vegetables
Larin J. Bte., toys & jewellery
Courtois Moïse, toys & crockery
Lepage Chas., toys & crockery
Poitras Mrs. Thomas, baskets
Lamouche Jas., confectioner
Laparre Mrs. Gust., fruits
Auger Mrs. Louise, fruits
Poulin Miss Thérèse, fruits
Chatelle Miss Aurélie, fruits
Leriche Miss Tharsile, fruits
Verdon Mrs. Alexis, fruits
Mead Mrs. Michael, fruits
Courtois Miss Marie, fruits
Rickner W., baskets
Hébert Mrs. C., fruits
Côté Pierre, fruits
Durocher Mrs. Jos., restaurant
Mireault Arsène, confectioner

Stores fronting Commissioners st

Moquin & Côté, fruit dealers
Boucher Ephrem, com. merchant
Johnston Thomas, fruit dealer
Donaghy Chas. H., & Co., fruits
Gosselin Zéphirin, fruit dealer
Ricknear Charles, fruit dealer
Ricknear Louis, fruit dealer
Doucet Pierre, fruit dealer
Vermette Geo., sen., fruit dealer
Vermette Geo., jun., fruit dealer
Hogue Moïse, confectioner
Peltier J. B., fruit dealer
McCarthy Dennis, fruit importer
Hart O. & E., fruit dealers
Sylvestre L. M., fruit dealer
Hart Nicholas, fruit dealer
Grenier Joseph, fruit dealer
Barry John, fruit dealer
Payette Stanislas, fruit dealer
Foley Thomas, fruit dealer
Lanthier G. H., oyster dealer
Charlebois J., fruit dealer
Coughlin John, fruit dealer
Bédard & Henripin fruits
St Jean A., crockery
Beaupré E., oyster trader
Charbonneau Joseph, fruits
Gosselin Zéphir, fruits
Coughlin P., fruit dealer
Dubois J. B., fruit dealer
Vallières Jos., oysters
Mercier Napoléon, oysters
Cadotte J. T., & Co., fruit dealers
Champagne & Ayotte, fruits
Côté Gaspard, fruit dealer
Lapierre Pierre, fruit dealer
Pepin B., fruit dealer
Brunet Louis, fruit dealer
Bourgouin G., fruits & oysters
Pelletier Jos., fruits & oysters

West end of the market

Lecompte Israël, fruit dealer
Lemay Israël, fruit dealer

Stores fronting St Paul st

Shea Jeremiah, provisions
Smyth George, butter dealer
Godbout Siméon, trader
Walker G. J., provisions
Bouchard Charles, provisions
Ford J. P., provisions
Beriault Olivier, provisions
Delorme Ed., provisions

Stands fronting St Paul st

2 Ladouceur Jos., poultry dealer
4 Vallière Michel, trader
Poulin Louis, trader
6 Desmarchais J. Bte., trader
8 Martin Joseph, trader
9 Pelletier Pierre, trader
10 Bazinet C., butter dealer
11 Perron Hubert, trader
12 Sylvain Joseph, poultry
14 Renaud Louis, poultry
16 Bériault Olivier, dealer
18 Paquin Liboire, trader
20 Nautel Emm., provisions
22 St Amour Damase, trader
24 Bedard & Henripin, dealers in fruits &c.
24 Bériault Olivier, trader
29 Phillips J. Z., butter dealer
32 Rocheleau Adolphe, trader
34 Labelle Mrs. M., wid Jos., trader
35 Rolland T. L., provisions
36 Seers A., butter, etc.

Cellars fronting St Paul st

1 Deery Thomas, poultry
3 Lamoureux Jos., trader
5 Poulin Pierre, & Co., poultry, etc.
6 Bourgela Joseph, trader
7 Collins A., poultry, etc.
8 Champagne Jos., butter dealer
9 Savard & MacDuff, provisions
10 Brodeur Chas., butter dealer
11 Leduc M., provisions
12 Bélanger André, provisions
13 Lachance Ferd., provisions
15 Perron Ovila, poultry dealer
16 Brousseau Joseph, provisions
17 Robitaille Frs., trader

East end of the market

Fish market

1 Cawthorn Mrs. T., & Co., fish dlr.
5 Dubois Wm., "
6 Larivée & Raymond, "
9 Lalumière E., "
10 Latour E., "

Bourgeois, *from the River west to City limits, St Ann and St Gabriel wards*

8 Broomhall W. A., steamfitter
7 Buckley Sam., carpenter G.T.R.
11 Tate George, storeman
77 Squires Jos., carpenter G.T.R.
79 Cadotte Mrs. Emélie, wid Jos.
81 Green John, laborer
85 Fitzgerald John, cooper
87 Bagg Mrs. H., wid Thomas
89 Perry Jas., boiler maker G.T.R.
91 Desrochers H., laborer
93 Yeates Joseph, laborer

Forfar st ends

105 Sleep George, blacksmith
106 Ward Charles, painter
107 Melville Wm. machinist
108 Pearson Andrew, car cleaner
109 Surgeon Robert, boiler maker
110 Mason James, horse shoer
111 Millington J., foreman G.T.R.
113 Richard John, blacksmith
115 Williams Chs. J., fitter G.T.R.
117 Corner Charles, machinist
119 Jamieson Mrs. Emma
121 Smith George, machinist
123 Green F., blacksmith
125 Temple Peter, fitter
127 Innes William J., japanner
127½ Walker T., engineer G.T.R.
128 Dotton Alfred, machinist G.T.R.
129 Montgomery H., painter G.T.R.
130 Langlands H., engineer G.T.R.
131 Stark R., brass moulder G.T.R.
133 Donaldson Robert, blacksmith
134 Mundey George, engineer
137 Brain F., shipper
139 Glassford Charles, clerk
141 Harrisson Arthur, G.T.R.
143 O'Brien M., machinist G.T.R.
144 Russell Ths., steamfitter G.T.R.
145 Clark J. C., librarian G.T.R.
147 Dickson, T. A., engineer G.T.R.
151 Clark George, laborer
151½ Clark H., chief storeman G.T.R.
153 Hayden Jas. Edward, manager

Wellington st intersects

163 Caragher Patrick, laborer
164 Johnston William, grocer
165 Daniel Joseph, laborer
167 Neville W. H., carpenter
169 Green Mrs. H., wid W. H.
171 Lees —, boiler maker
173 Day John G., bookkeeper
174 Orton William, engineer G.T.R.
175 Stevens John, baker
176 Smith William, watchmaker
176½ Pollard John, shunter G.T.R.
177 Kingston Wm., checker G.T.R.
178 McNichol Jas., shunter G.T.R.
178½ Cunningham J., laborer G.T.R.
Rolland John, conductor G.T.R.
179 Hayden D., stores dept. G.T.R.
180 Robertson W., brakeman G.T.R.
181 Possnett Wm., shunter G.T.R.
182 Cullen William, foreman
183 Perkins Henry, machinist
185 Wilson Andrew, machinist
187 Coolson Thomas, G.T.R.
189 Newmarch Isaac, fitter G.T.R.
189½ Butler T. Henry, G.T.R.
191 Notting E. Arthur, shop walker
191½ Lowe Arthur, machinist G.T.R.
192 McConechie George, carpenter
193 Whelan Mrs. C., wid Nicholas
194 Thompson David, laborer
Bromley James E., clerk
194½ Holbrook Richard, upholsterer
195 Costigan Chas., engineer G.T.R.
197 McShane Thomas, engineer
199 Edmonds Walter, milkman
200 Gribbin James, grocer
Connor T., policeman
201 Bartel John, plasterer
202 McMaster Thomas, laborer
202½ Sole George, moulder G.T.R.
203 Dowden Chas., brakeman G.T.R
203½ Clark John R., brakeman G.T.R.
204 Kiley James, laborer
204½ Wallace —, harbor police
205 Manning Charles, clerk
206 Crawford George
206½ Farthing William, boiler maker
208 King J. N., shunter G.T.R.
210 Allan Samuel, laborer G.T.R.
211 Brighton Geo., shunter G.T.R.
211½ Brighton J., machinist G.T.R.
212 Day S., machine turner G.T.R.
212½ Edwards Samuel, fireman
O'Brien William, laborer
213 Singer H., carpenter
214 Fox James, restaurant
216 O'Burn Edward, grocer
222 McConnell J., fireman G.T.R.
222½ Barker William, shunter C.P.R.

Boyer, *off* 129 *Sanguinet, above Dorchester, St Louis ward*

2 Vigeant Esdras, printer
Delorme Joseph, tinsmith
Johnson John, laborer
4 Arpin Louis, engineer
6 Villemaire Louis, carter
Beauchamp Mrs. Aug., wid Chs.
Beauchamp Charles, cooper
8 Quenneville Mrs. R., wid Peter
10 Boyer Omer, tailor
Brodeur Mrs. E., wid J., drssmk
12 Dugas Ovila, clerk
16 Primeau Jérémie, clerk
18 L'Africain Miss Augustine
20 Bigras Napoléon, trader
22 Valade Joseph, barber
23 Demers Toussaint, trader
23½ Contant Edward, shoemaker
24 Myette Napoléon, plumber
26 Quenneville Napoléon, barber
Valade Joseph, clerk
28 Demers Arsène, joiner
St Antoine Napoléon, grocer
Leclaire Henry T., printer

Sanguinet st intersects

Brant lane, *from* 18 *Delorimier av, St Mary ward*

Bannerman Bros., tobacco, clay pipe and rope manufacturers

Brennan, *from junction of Prince and Common to Wellington, St Ann ward*

Williamson J., warehouseman

Duke st intersects

21 Scilley Charles, sailor
23 Doyle Edward, laborer
28 Coady William, cooper
38 McIntosh John, & Son, Vulcan Iron works
Vulcan Boiler works, W. C. White, proprietor

Nazareth st intersects

46 Vallance H., draughtsman

Britannia, *from the River west to 5 St Etienne, St Ann ward*

5 Boyer Mrs. M., wid S.
9 Britannia school, Miss Isabella H. Ferguson, head mistress
11 Gagnon Mrs. R. A., wid Pierre
44 Allan William, machinist

Menai st intersects

49 Gutteridge D., of Cottingham & Gutteridge
67 Murphy William, grocer
68 Boas James, detective G.T.R.
72 Smart Robert, shoemaker
74 McIntosh H. Robert, agent
88 Morton William, moulder
85 Wallace Joseph, storeman
87 Hannan Martin, storeman
99 Smith Walter, laborer
101 Baker J. Thomas, laborer
107 Guinea John J., baker
109 Merriman Michael, machinist
112 Masterton A. J., clerk G.T.R.
114 Cratchlow G., conductor G.T.R.
116 Wood James, weigher
117 Rogers Edward, machinist
Rogers Matthew, carpenter
118 Haskins J. W., tackmaker
120 Lydon Frederick, clerk
122 Lydon Frederick, grocer
126 Anderson John, laborer
128 McLeod Miss Mary
130 Gutteridge David
132 Basham Walter, clerk G.T.R.

Brock, *from Water, between Barclay and Montcalm, north to 1222 Notre Dame, St James ward*

11 Jeanneau Etienne, foreman
Piché Cyrille, laborer
12 Murray Mrs. L., wid M.
13 Ryan Daniel, dyer
13½ Prevost Mrs. M., wid P., bdg hse.
14 Forest Napoléon, trader
15 Fox Patrick, baggageman
16 Filiatrault Godfroid, professor
17 Larkin James, laborer
18 Bourbonnière Mrs. E., wid J.
Bourbonnière Jules, bookkeeper
19 Barry Dennis, joiner
20 Robillard Anselme, plasterer
Amey Clément, carpenter
22 Hillman Isaac, upholsterer
22½ Nichol Andrew, blacksmith
24 Doucet Pierre, trader
24½ Abraham Robert, brassfinisher
27 Reid James
28 Lyons Thomas, laborer
30 Herby Daniel, laborer
Vézina Paul, laborer, r
Lapierre Charles, laborer, r
Milicent Emmanuel, laborer, r
Lafleur Louis, laborer, r
32 Lachapelle Mrs. A., wid Jos.
Godin Napoléon, upholsterer
34 Lebel Paul P., clerk
36 Roy Narcisse, laborer, r
Biron Benjamin, painter, r
37 Robillard Mrs. E., wid W.

Bronsdon lane, *opp 584 Dorchester, St Lawrence ward*

6 Pannot Augustin, laborer
Ferland L. L., cabinetmaker
10 Lyons Michael, laborer
12 Calwell John, laborer
14 Courtney Daniel, gardener
Stuart John, sailor
16 Barry John, engineer
18 Hogan John, laborer
20 Clark Joseph, laborer
20½ Anderson John, laborer
22 Peltier Mrs., wid Eugène
Bourdon Augustin, tailor
24 Shea James, driver
26 McIntosh Alexander, laborer
28 Shea Patrick, laborer
30 Stockwell James, painter
32 Webber Henry, plasterer
34 McGowan James, laborer
36 Gillard James, carpenter
38 Caldwell Geo., laborer
40 Fricot Thomas, laborer
42 Barowsky Mrs. A., wid Ferd.
44 Gendron Mrs. Eugénie, wid G.
46 Bissonnette Mrs.
48 Casse Joseph, tinsmith
50 Bulley William, laborer
Daley Peter, laborer
52 Dood Henry, miller
54 Ferron Mrs. Sarah, wid Arthur
56 Mongel Adrien, joiner

Bruchesi, *north from 2137 Notre Dame to 86 Albert, St Ant. ward*

5 Deneau Napoléon, storeman
7 Lalonde Paul, clerk
9 Roy Adolphe, laborer
10 Debien Octave, laborer
11 DeLathourver Jules, tailor
12 Lanthier Mrs. V., wid Joseph
13 Choquette Nap., tobacconist
14 Levesse Francis, laborer
15 Beaudoin Edmond, blacksmith
Daudelin Mrs. M., wid Louis
17 Desy Samuel, carter
19 Levesque Elzéar, carter
20 Poirier William, carter
22 Cartier Rémi, laborer
23 Lafrance Mrs. H., wid Michel
Ménard Jérémie, laborer
24 Beaulieu Joseph, roofer
26 Trudel Wilbrod, laborer

Brunet, *from 236 St Elizabeth west to 303 German, St Louis ward*

5 Labelle Philibert sen., mason
7 Labelle Philibert, mason
Labelle Jos., plumber
8 Girard Elie, joiner
10 Brosseau François, laborer

Brunswick, *from 17 Belmont north to 798 Dorchester, St Antoine ward*

2 Carling J. A., of Carling & Mace
Filgate capt. Samuel
7 Iles Mrs., wid Fred.
8 Milloy Alexander, traffic manager Richelieu Navigation Co.
9 Kellert Jos., manag. Metropol. Detective Agency
10 Day T. F. G., jeweller
Barney L. C., clerk
11 Wilson Erastus, cashier
11½ Cutt Henry, sec. R C. Ins. Co
12 McMartin J., of John McMartin & Co.
13 Wilson Mrs., wid Andrew
14 Knight Mrs. E., wid Henry
15 McFarlane J. H., commer
McFarlane John C., agent
16 Jacobs A., woollens
17 Abbott Mrs., wid Geo.
18 Gafney William, blacksmith
19 MacColl Hugh, machinist
20 Harber Geo., bdg hse
21 Rankin Mrs. A., wid J. F.
Ferguson Mrs. E., wid James
23 Munro Hector, architect
25 Gordon James, road contractor
27 Irvine Mrs. Sarah, wid John

Buckingham av, *from 268 St Catherine north to 16 St Luke, St Antoine ward*

3 Paddon & Nicolson, plumbers, gas and steam fitters

Burnside place, *from 82 Union av west to 143 Stanley, above St Catherine, St Antoine ward*

7 McDonald A. P., builder
Miller Alex., of Anderson & Miller
9 Wallace George, trunkmaker
11 Davidson John J., com. traveller
13 Coull rev. George

University st intersects

Victoria st intersects

29 Robinson E. C., painter
30 Liddle William, upholsterer
31 Boyd Mrs. J., wid John
Lynch Mrs. J., wid G. James
32 Barr Mrs. C., wid Dr. J., bdg hse
Stevenson Thomas, clerk
Yunie John, bookkeeper

McGill College av intersects

61 McGibbon Alexander, inspector of Indian agencies
McGibbon D. L.
McGibbon G.P.

Mansfield st intersects

Metcalfe st intersects

76 Osborne Charles, pres. C. P. R.
77 Osborne Sam., boarding stables
High school of Montreal, boys' depart., H. A. Howe, M.A., LL.D., princip. and rector; girls depart., Mrs. H. C. Fuller, lady principal
Preparatory High school, A. N. Shewan, M. A., head master
Protestant Board of School Commissioners City of Montreal, E. W. Arthy, supt

Peel st intersects

100 Stewart David, reporter
Tedford B., carpenter

Busby, *from 785 Craig to 39 Latour, St Antoine ward*

1 Reed G. W., roofer
4 Donovan Mrs. A., wid C.
4½ Carmichael Wm., laborer
5 Audley Thomas, carter
O'Connor Thomas, laborer
6 Rennie Mrs. H., wid John
6½ Keating James, painter
7 Malcolm John, laborer
11 Belisle Henry, foreman
Daoust Avila
12 Voyer Siméon, stairmaker
Kearney P J., furniture
13 Lepage James, nail maker, r
Foley Pat., laborer, r
Andrew John, laborer, r
Moore Mrs. Mary, wid Wm., r
McGurhill Mrs. Susan, wid O., r
14 Consigny Joseph, tinsmith
15 Kane Mrs. H., wid Michael
16 Scott Wm., carter
17 Ryan John, electrotyper
18 McDermott Thos., bricklayer
19 Brewer Thos., carter
20 Duffy Mrs. M., wid P.
21 Milling John, laborer
Murphy James, laborer
22 White Mrs. C., wid James
23 Bryant Mrs. Jane, wid John
24 O'Reilly Patrick, laborer
27 Burns Joseph, bricklayer
29 Salisbury John, machinist
31 O'Keefe Eugene, laborer
Crooney John, laborer
33 Clarke Peter, laborer

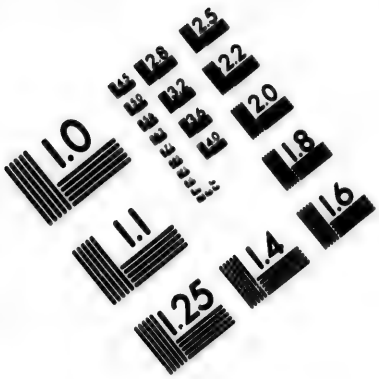

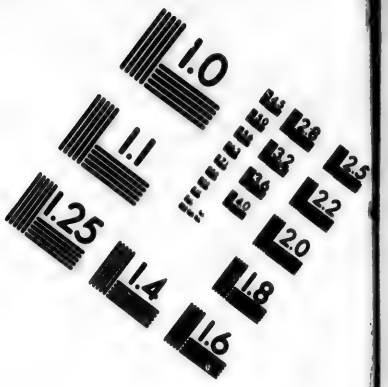

IMAGE EVALUATION
TEST TARGET (MT-3)

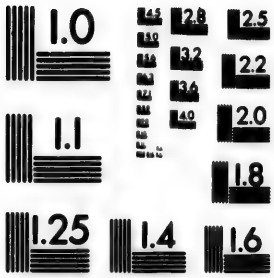

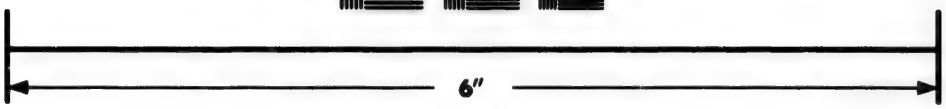

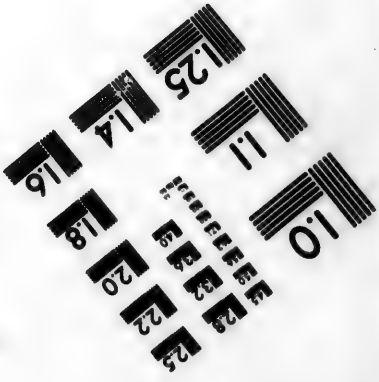

Photographic
Sciences
Corporation

23 WEST MAIN STREET
WEBSTER, N.Y. 14580
(716) 872-4503

Cadieux, *from 483 Sherbrooke to Mt. Royal av, St Louis ward*

2 Wright Robert, engineer
Cool Francis, carpenter
4 Green Edward, bartender
6 Anthime Jacques, blacksmith
8 Lambert Walter, clerk
10 Hedge Mrs. H., wid Wm.
Warren Mrs. H., wid John
12 Penny James, stationery agent
14 Macartney Henry, clerk
16 Esinhart John, architect
18 Anderson Mrs. M., wid G. A.
Dickson Mrs. K., wid Alex.
20 Barry John, fruit dealer
22 Wade C. H., of Wade & Wade
23 Morley Michael
24 Robinson James, manufacturer
25 Daoust Charles, clerk
26 Sonne Christopher, decorator
27 Burton Thos.
28 Cuddihy Mrs. Catherine, wid M.
29 Fisher Samuel, merchant
30 Millen Geo. R., bookbinder
31 Blumhart Wm., of La Presse
32 Brophy William, clerk
Brophy John, draughtsman
34 Rose Joshua C., of Turner, Rose & Co.
Joseph Jesse jun., of Heuri Jonas & Co.
36 Valois M. of C. O. Beachemin & Fils
37 Youngheart Jos., com traveller
39 Greenleese Stephen, com travlr
41 Douglass R. J., clerk
43 Junod H. E., clerk
44 Bayley John H., accountant
Fox A. C., clerk G.T.R.
45 Duclos Mrs. Louise, wid Francis
Duclos A. Francis, com traveller
Ben Yusuf Mrs. M.
47 Camp W. G., inspector C.P.R Telegraph Co.
48 Gilmour Mrs. P., wid James
49 Donaghue C. E.
50 Johnston Wm. F., produce mer.
51 Lefort Emile, of Lefort & Co.
52 Howden James, of Howden, Starke & Co.
53 Hearle Chs., manufacturers' agt
54 Vaughn Capt.
55 McKenna F. H., contractor
56 Cross Mrs. Mary, wid Andrew
57 Doudiet rev. C. A., minister St John's French Presbyterian church
58 Oatey Johnson, miner
Oatey Chs., plumber
60 Decary & Frères, grocers

Courville st intersects

65 Eagan Martin, clerk
67 Donnelly Thos., merchant
70 Brophy Robert, fancy goods
71 Grace Geo., storeman
72 Benoit Mrs. M., wid P.
72½ L'Espérance Chs., butcher
73 Lumsden Robert, baker
74 Macwhirter John, com traveller
76 Armour McLean A., ins clerk
77 Hughes L., contractor
78 Brown Geo., of Brown & Hughes
79 Richardson Frank, inspector
80 Laliberté Flavien
81 Houston R. U., dry goods mer.
83 Bonner James, clerk
83 Grose John Wm., city assessor
84 Shaw R. M., bookkeeper
85 Martin Louis
86 Saunders Mrs. A., wid Thomas
87 Pope T. W., contractor
88 Russell Edward, clerk Montreal General hospital
90 Chatwin Ambrose, machinist
91 Hart Mrs Catherine, wid Mar.
92 Coderre Camille, grocer
Courval François, laborer, r
93 Taylor John, brewer
Taylor Ed. A., bookkeeper
94 Prevost Miss Philomène
95 W. J. N. Turner Montreal Commercial School.
96 Théoret Nap, notary.
97 Lifton W. T., of Lifton & Chandler
98 McKeller Lachan, bookkeeper
99 Know Edward, com. traveller
100 McIntosh H. D., P. O. clerk
101 L'Arseneur Ths. G., P. O. bookkeeper
102 David James G., bookkeeper
103 Gold Mrs. Mary
104 Ryder William, artist
106 Fortier Louis, packer
112 Falconer William, bookkeeper
114 Dorion A., of Geoffrion, Dorion, Lafleur & Rinfret
Dorion L. C. W., of Geoffrion, Dorion, Lafleur & Rinfret
Dorion Mrs. O., wid Judge V. P.
115 Académie St. Léon, Cong. N.D., sr. St Alix, sup.
116 Doray Alfred A., P. O. clerk
118 Toner Mrs. Mary M., wid Jas.
119 Leduc Joel, of L. Tourville & Co.
120 Barrett Mrs. A. E.
122 Carson John, accountant
126 Gravel Jos. F., agent
124 Rozand Mrs. Eliza, wid Albert
Rozand Albert, bookkeeper
126 Bruce D. S., clerk
128 Duplessis Thos. J., clerk
Choquette Eus., tailor
130 Hervieux J. A., traveller
131 Haynes Michael, Pullman cond.
Haynes John C., clerk C.P.R.
132 Sweeney James, bookkeeper
133 Walsh T. H., Royal Electric Co.
134 Sutton W. R., clerk G. T. R.
136 Bertram F. E., accountant
Bertram Mrs. F. E., prof. music
138 King Mrs. Jane, wid Robert
King John, clerk
139 Lionais C., mining engineer
140 McClatchie Chas., bookkeeper
142 Kydd S., journalist
144 McDougall D. H., of J. Stirling & Co.
145 Howe Mrs. A., wid L.
147 House Miss Sarah, dressmaker
148 Mercier J. H., ins. agent
149 Ferneyhough Samuel
150 Hill Allan, accountant
151 Kerr D. M., com. traveller
152 Rambeau Alfred
153 McEwen Robt., freight agent
154 Dumesnil H., clerk
158 Bates John, of J. & W. A. Bates
160 Desjardins J. A., M.D.

Roy st intersects

162 Horan F. P., grocer
166 Dougherty Wm. A. M. stencil works
168 Chapleau Pierre, joiner
170 D'Estimanville Gustave, clerk
172 Watkins John, com merchant
174 Potts J. S., salesman
176 Snell William, com. traveller
178 Gibaut François, clerk
180 Grothe L. O., cigars manf.
181 Evans rev. H. J., Anglican city missionary
182 Popham E., ins. broker
183 Graham G. T., com traveller
184 Lefebvre Joseph, com. travelr.
185 Lesage L. E., insurance agent
186 Duc Pierre, conductor
187 Lannon Mrs. H., wid A.
188 Shewan Alex., com. traveller
189 Daws Wm., com. traveller
190 Dixon Joseph, bank clerk
191 Bryson Mrs. G., wid T. M.
192 Jeffrey Geo., bookkeeper
193 Porteous Thomas, notary
195 Murray John, accountant
197 Ashby Henry, shoemaker
199 Desgeorges Gabriel, journalist
201 Braidwood Frs., prov. merchant
203 Pearson James, butcher
205 Kauntz Miss Eugénie
206 Foley Michael, laborer
208 Nimmo Alexander, brushmaker
209 Scott Mrs. M., wid John
210 Mallette Anthime, butcher
Mallette Ernest, agent
211 Quinn Mrs. C M.
212 Lemieux D. J., customs officer
213 Fauteux G. insurance agent
214 Goodrick Henry, lastmaker
215 Taprell W., bookkeeper C.P.R.
Sidney—, cashier C.P.R.
216 Provost Pierre, joiner
Martin Miss Mary
217 Bonin Joseph, notary
218 Favreau Félix, shoemaker
Léonard Maxime, joiner
219 Legault Fred, grocer
220 Lecompte Jérome, roofer
223 Papineau Noël, grain dealer

Napoleon st intersects

224 Claude Ant., hatter
226 Legault Jos., grocer
228 Bertrand Jos., joiner
231 Labelle J. Bte., grocer
232 Frigon Miss, dressmaker
233 Durocher Ed., shoemaker
234 Grendle J. Wm., carpenter
235 Labelle J. Bte., grocer
236 Dandurand Moise
Dandurand Jules, student
237 Carriere Alphonse, confectioner
Archambault Jos., teacher
238 Parent Jos., clerk
239 Lauder R., confectioner
240 Leonard Aldéric, joiner
241 Dansereau L. N., clerk
242 Bélanger Treffié, carter
243 Larens William, artist
244 Depatie Francis, plasterer
246 Charbonneau S., carter
248 Croteau François, laborer
250 Broggi Félix, jeweller
251 Goyer Elie, joiner
252 Lacas Julien, shoemaker
254 Levert Benjamin, laborer
256 Chenier J. Bte., laborer
257 Boucher Francis, carter
258 Sansouci Joseph, laborer
260 Chartrand Damase, laborer
262 Lacombe Alex., laborer
263 Donohue Mrs. B., wid B.
264 Burgess Mrs., wid Ed.
265 Desordy Clément, shoemaker
Labelle Joseph, laborer, r
266 Hetu Xavier, clerk
267 Godard François, laborer
268 Perrault Louis, laborer
269 Béland Mrs. A., wid Antoine
Provost Ls., driver
Corbeil W., baker
270 Barrette Denis, carpenter
Perrault Joseph, joiner
St Amour Pierre, shoemaker
271 Belanger Onésime, laborer
272 Gagnon Oct., laborer
Hetu Mrs., wid Benjamin
273 Robinson J. B., tailor
274 Coutu Chs., painter
275 Dansereau Philip, bailiff
276 Hogue Antoine, baker
277 Béland Jos., bricklayer
279 Paré Joseph, grocer

St Jean Bte st intersects

281 Aubuchon S., M. D.
288 Mayer Wilfrid, grocer
294 Perrin Maxime, shoemaker
296 Desforges Alexis, joiner
298 Nugent J. B., plumber
300½ Brunet Narcisse, carter
302 Bernier Onés., night guardian
Gladu Jos., shoemaker
304 Huot Pierre, wood merchant
Huot Octave, wood merchant
Chartrand Jos., shoemaker
307 Quevillon Mrs. Sophie, wid Chs.
Quevillon Arthur, clerk
308 Paquette Anthime, mason
309 Augé Eloi, moulder
310 Thémères Elzéar, mason

311 Maurice Stevens, grocer
312 Paquette Norbert, laborer
313 Chartrand Mrs. Emélie, wid Frs.
Paquin Augustin, laborer
314 St Jean Magloire, baker
315 Léonard Mrs., wid Vincent
317 Lapointe Prospère, P.O. clerk
318 Morin Olivier, moulder
320 Roy Alexandre, blacksmith
322 Heagerty M., sexton
323 Corriveau Alph., tinsmith
325 Cinq Mars Alphonse, agent
326 Bourguignon Laurent, mason
327 Favreau Alphonse, cabinet-maker
328 Rouet Louis, baker
Paquette Frs., storeman
329 Coughlan T., confectioner
333 Guernon F. Xavier, carter
335 Paquette Clément, cigarmaker
336 Tremblay Felix, laborer
337 Brazeau Louis, laborer
338 Beaudin Octave, printer
339 Thompson Joseph, carter
340 Bourdeau Moise, bottler
342 Bigras Louis, laborer
343 Provost E., driver
344 Hotte Chs., mason
David Théophile, laborer
345 Rhéaume Joseph, baker
346 Méloche Félix, mason
347 Gauvreau Nap., merchant
348 Perrault Napoléon, contractor
349 St Jean Cléophas, baker
350 Meloche Hyacinthe, engineer
351 Contant Alfred, agent
354 Pelletier François, contractor
Gagnon Philippe, stonecutter
356 Rose Onésime, carter
358 Barrette Adolphe, tobacconist

Rachel st intersects

363 Gagnier Elias, grocer
366 Lortie André, grocer
370 Laboussière François, painter
372 Bissonnet Jos., laborer
374 Vandelac George, prod. merct.
380 Riber Jos., waiter
382 David Alphonse, tailor

Lionais st ends

384 Chouette George, carter
Berthelet Jean B., carter
385 Pagé François, carter
388 Paquette Nap., cigarmaker
Gohier Revy, laborer
389 Gaden W. C. P., foreman
390 Richard Alex., cigarmaker
391 Raza Gustave, joiner
392 Pesant François, mason
Brière Joseph, carpenter
393 Lalande Antoine, milkman
Cyr Cyrille, photographer
394 Gingras René, laborer
395 Watkins C. J., com. agent
400 Courtin Patrick, gardener
406 Grandmaison Felix, mason
408 Brière George, carpenter
410 Pigeon Louis, grocer
411 Power M. E., laborer
412 Proulx Jos., stonecutter
Proulx Honoré, stonecutter
413 Wilson Thomas, com. traveller
415 Bell M., contractor
417 Merino Auguste, grocer
418 Breen Mrs. T., wid Thos.
Breen Miss Mary
419 Thibaudeau Mathias, carter
421 Jackson Edward, carter
422 Grothé Théodore, jeweller
423 Millette Louis, printer
427 Hotte Firmin, carter
425 Bicker R., trader
428 Lee John, contractor
429 Warner James
430 Poirier Jérémie, joiner
431 Leclerc Eucharistе, grocer
432 Daniel J. Bte., laborer
436 Van Alexander, bookbinder
440 Gervais Cyrille A., lime kilns

Marie Anne st intersects

453 Hughes Chas., lumber merchant
455 Sharp C. H., com. traveller
460 Delcourt J. Bte., carter
Gadon Pierre, carter
Papineau Augustin, laborer
461 Cusson Frs. Xavier, carter
Barrette Delphis, shoemaker
462 Rochebrunne Mrs., wid Nap.
465 Desmarais Jos., roofer
464 Fortin Vincent, carter
466 Maurice Timothé, carter
467 Coman Napoleon, shoemaker
469 Hamelin Frs., joiner
470 Chartrand Louis, wood merct.
Cyr Napoleon, shoemaker
Jolibois Solomon, laborer
471 Roger Israel, sen., carter
Roger Israel, jun., carter, r
472 Themens Fortunat, grocer
Pelletier Frs., laborer
Jolibois Joseph, laborer
Cyr Nap., shoemaker
Maurice Remi, carter
Lapointe Jos., clerk
473 Legault Frs., mason
475 Chartrand Louis, contractor
476 Richer Hormisdas, cigarmaker
477 Huot Alp., shoemaker
Patrie Napoléon, roofer
Hamelin Jos., laborer
478 Legault O., laborer
Labranche Jules U.
479 Cyr Joseph, joiner
Murray Joseph, plasterer
480 Duquette Henri
Brunette Phileas, plasterer
Allaire Joseph, laborer
482 Allaire Pierre, laborer
486 Allaire John, laborer
488 Marion Joseph, laborer
489 Flanagan John, milkman
490 Sauriol Michel, conductor
492 Coursol Emmanuel, laborer

Mount Royal av intersects

Callieres, *from Common north to 2 Foundling, West ward*

2 McKiernan Charles, proprietor
Joe Beef's canteen
8 Laganière Liboire, restaurant
10 Burns Mrs. Ellen, wid John, saloon
Barry E. A., bookkeeper

Campeau, *from 1353 Notre Dame north to 321 Dorchester, St James ward*

1 Giltner Miss Phil., dressmaker
1½ Plouffe Antoine, laborer
2½ Mercier Joseph, merchant
4 Walford Adélard, laborer
4½ Ménard Cyrille, laborer
5 Saur William, cigar packer
6 Ryan Henry, steamfitter
7 Leger Olivier, barkeeper
8 Smith Mrs. Mary, wid Alex.
9 Langlois Théophile, laborer
10 Viller Alfred, blacksmith
11 O'Hara John, laborer
12 Johnson Andrew, laborer
13 Lachapelle Pierre, laborer

Rousseau st begins

14 Lussier William, shoemaker
Lussier Mrs. William, grocery
21 Lemay Israël, trader

Perthius st begins

27 Archambault Louis, laborer
27½ Forget Napoléon, shoemaker
29 Marien Mrs. Thais, wid J. Bte.
30 Desautels Joseph, grocer
31 Normandin A., of Normandin & France
33 Ducharme Alfred, clerk
Lachapelle Onésime, laborer
35 Rousseau Julien, carter
St. George Moise, laborer
37 Roussel Albert, laborer
39 Dufresne Hormisdas, machinist

41 Lapointe C. A., hotelkeeper

Craig st intersects

43 Baillargeon Edouard, innkeeper
45 Proulx Miss Anna, laundress
Gagnon Mrs. Margt., wid. Jos.
47 Arbour Mrs. Eliza, wid Bonance
Desnoyers Nar., grain dealer
49 Mercier Joseph, carter
51 Felleri Dault Ferd, laborer
53 Groulx Maxime, saddler
55 Plouffe Alphonse, carter
57 Laird David, trader
Canniff Dan., horseshoer
Whelan William, laborer
59 Payette Damase, bailiff
61 Fox George, laborer
63 Hébert Maurice, trader
65 Racine Alphonse, clerk
Shippel Albert, butcher

Dubord st begins

66 Haddlesey William, foreman
67 Déchaine Antoine, shoemaker
67½ Bliodeau Jean, blacksmith
Goyette J. Bte., carpenter
68 Bronner Vital, locksmith
69 Noël George, cabinet maker
71 Meyers M., merchant
Ferland Edmond, shoemaker
72 Guilbault Eustache, florist
73 Giguère J. H., grocer
74 Lecompte Mrs. Léontine, wid A.
75 Chabot Arthur, printer
Robert Julien
76 Bronner Auguste, saw filer
77 Dequoy Joseph Edouard, clerk
77½ Lynch Jas. Armand, carter
79 Lavigne Nazaire, pilot
80 Gaumont Joseph, carpenter
80½ Laporte Aimé, laborer
81 Duggan Michael, laborer
82 Brosseau Jacques, laborer
Durocher Esdras, jeweller
83 Chevalier Philibert, joiner
84 Bouchard Charles, storeman
Foisy Paul, storeman, r
85 Moreau Mrs. P., wid Chris.
87 Hurst Thos. Irwin, printer
89 Berthiaume Joseph, laborer

Contant st begins

91 England Philip, engineer
Jeffrey James, manager
Golthier Mrs. Arthemise, wid C.
92 Michelet Geo., carter
92½ Robert Miss Valérine, dressmkr

Lagauchetière st intersects

95 Mercier Mrs. O., wid Ed.
97 Tardif Mrs. P., wid Etienne
99 Richer Joseph, laborer
Oisel F., piano tuner
101 Huberdeau Gédéon, cooper
Riva Joseph, mason
103 Beaudoin J. E., soda water mnfr.
111 Leblanc Louis Joseph, cook
Arcand Ludger, detective
113 Morgan Frédéric Andrew, clerk
Mott Charles W., clerk C.P.R.
115 Beaudoin Alfred, of Roy & Beaudoin
117 Roy Arthur, merchant
119 Gariépy Mrs. Cordule, wid M.
121 Miron Denis, livery stable

Canal, *from the Canal, south side west from Wellington, St Ann ward*

St Etienne st ends

Clark W., prepared meat and sausage factory
Keystone Spring and Metal works, K.W. Blackwell, prop.

Condé st ends

Harnett Mrs. Bridget, wid Thos.

Montmorency st ends

Canada Sugar Refining Co.
Ostell John, doors and sashes

Belding, Paul & Co., silk factory
Shearer st intersects
Montreal Saw Works, Chs. M. Whitlaw, general manager
Mona Saw Mills, J. K. Ward, proprietor

Canning, *from 582 William to 338 St Antoine, St Antoine ward*

10 Leonard Michael, boilermaker
Hunter st ends
17 Quinn Wm., carpenter
19 Bennett Robert, foreman
21 Evans Henry, clerk
23 Elliott Robert, machinist
26 Nickol William, boiler maker
27 Robertson Robert, engineer
Notre Dame st intersects
41 Giffard Joseph, joiner
43 DeRepentigny Pierre
45 Booth James, nail maker
47 Rose John, timekeeper
48 Askwith William, foreman
Goyer Raphael, carpenter
49 Lavallière George, machinist
50 Dawson Robert P., machinist
51 Mason Thomas, pattern maker
52 Gamble Edward, painter
53 Shannon Michael, blacksmith
55 Britt William, carter
56 Tillay Frederick, clerk
Workman st begins
69 Sicard M. J. J. Bte., machinist
71 Sicard Jean Bte., millwright
73 Enright Michael, laborer
75 Spelleey Mrs. Annie
Carnell Albert, laborer
77 Sabarth Frank, machinist
79 Murray James, laborer
81 Meunier Louis, tailor
83 Sanders John, laborer
85 Brown J. T., laborer
87 Merchant Edward, carpenter
88 St. Aubin Thomas, teacher
89 Edwards James, laborer
Thomson Daniel, laborer
90 Marion Charles, carpenter
Church of the Saviour, Canada Presbyterian, rev. A. B. Crochet, pastor
91 Lindsay Charles, laborer
Masson George, machinist
Quillan John, watchman
93 Comminns Mrs. Sarah, wid
95 Fisher George F., butcher
96 Neville John, clerk
98 Papps Wm., foreman
100 Potter Thomas, laborer
102 Neville James, carter
103 North Abraham, dyer
104 Serrurier Benjamin, laborer
106 Burry John, agent C V.R.
108 Conroy Thomas, bookkeeper
110 Hill Garrett, storeman
111 Burke Patrick, carter
113 Hall John, laborer
114 Houston William, machinist
115 Fox James, watchman G T.R.
116 Argall John, mining engineer
117 McNulty Dominick, machinist
Albert st begins
119 Brown John, trader
120 Deschamps J. Bte., grocer
121 Rosser W. W., storeman
122 Ford Samuel, moulder
123 Harkins Thomas, clerk
125 Barnes David, laborer
Albert av ends
128 Newman Archibald, fireman
130 Boisvert Emmanuel, joiner
132 Cross Daniel, hatter
134 Lennon Jas., bricklayer
Masse J. Bte., storeman, r
Chapdelaine Pierre, carter, r
137 Aitchison Daniel, dyer
139 McFerland Alex., shoemaker
140 Bannon James, blacksmith
141 Lamontagne B., joiner
143 Corbeil Hormisdas, machinist
145 Lee Samuel, stamper
G. T. R. intersects
149 Scanlan Daniel, hotel keeper
Scanlan John, milkman
St James st intersects
150 Ethier Benjamin, jr., wood, coal and grain merchant
151 Lefort L., confectionery
153 Shrapnal Frederick, clerk
155 Taylor Amos, painter
157 Whelan James, clerk
159 Millington Peter, machinist
161 Tombs John, tailor
162 Foley Martin, clerk
162½ McIver Jas., car checker G.T.R.
163 Hunter George, clerk
164 Kiley Richard, carter
164½ McAfee Robert, painter
165a Logan James, shoemaker
Logan Mrs. Jas., dressmaker
166 Humphreys James, carter
167 Pottinger William C., waiter
Sullivan John, 168 Canning
169 Ahern Arthur, safe manf.
170 Patterson James, moulder
Tuft John, carter, r
171 Moodie Thos. A., clerk C.P.R.
172 Gahan Matthew, plumber
172½ Dale Daniel, millwright
173 Gibson Philip, fireman
174 Casey Peter J., public gauger
175 Robinson W., cabinetmaker
176 O'Rourke Daniel, carter
177 Durey Miss G. F.
178 Coghlan William, carter
179 Audley Chas., carter
180 MacDonald Michael, carter
181 Tower Thomas, carter
182 Hunt William, carter
183 Sylvestre Louis
184 Laskey James
185 Fitzgibbon James, carter
186 Casey Patrick, carter
187 O'Brien Jas. J., machinist
188 Peart James, carter
191 Smith Mrs. Sarah
193 Beauchamp Aug., joiner
194 Lunn George Jas., machinist
196 Mudgley J., hair manufacturer
198 Couper Henry S., coppersmith
Coursol st begins
213 Bourbeau L., brakeman G.T R.
Martin George H., of John Martin & Sons
Hickey James, carter, r
215 Taylor Herbert J., painter
217 Pocock Mrs., wid George
219 Burns Thomas, storeman
Burns Philip H., traveller
Burns Charles A., confectioner
Burns J. George, brass finisher
221 Flynn Daniel, laborer

Capital, *from 2 St Sulpice west to 7 St Frs. Xavier, Centre ward*

Custom House sq intersects
Chagouamigon st begins
42 Ryan Mack, laborer
44 Birmingham John, hotel

Carleton road, *from 69 McTavish, St Antoine ward*

McLeod C. H., M.A., professor McGill University

Cathcart, *from Phillips sq west to 102 Mansfield, St Antoine ward*

2 Craik Robert, M.D., physician and surgeon
4 Honey John Sleep, of Honey, Longpré & Cherrier, prothonotary
Honey John Wentworth, teller Merchants bank
Honey C. A. S., clerk
6 Joyce Alfred, confectioner
Hope Robt., merchant
Meredith Chas., of Chs. Meredith & Co.
Campbell Chas. S., LL.D., of Abbotts & Campbell
Meredith F., of Abbotts & Campbell
Meredith W. H., of Middleton & Meredith
Meredith J. S., local manager Merchants Bank, of Canada
Peddie R., of Magor Bros. & Co.
Stanger E., bank inspector
Archer Robert, of Robert Archer & Co.
Stewart Alex., of John MacLean & Co.
Brais W. E., of Glover & Brais
Smith R. W. H.
Logie Robert
Cotton John, merchant
Christie C. R., Shedden Co.
Union av intersects
14 Mackenzie Miss Jane
16 Comtois Mrs. A., wid Olivier, bdg. house
Coffin Miss
17 Wells Charles, manager Ames, Holden & Co.
18 Reniff J. R., car builder
18½ McFarlane Mrs. R. A., wid H.
Kavanagh A. T., clerk C.P.R.
19 McNeill Peter, customs officer
20 McLean Mrs. E. V., dressmaker
McLean J. C., dentist
Allan Thomas
21 Gallogly Miss M. T.
Fitzgerald Miss Annie
Fitzgerald Miss S.
McCutcheon H., bank clerk
Midgely Charles, journalist
Cavanagh Alex., merchant
22 McBride Mrs. J., wid Albert
23 McGoogan P.
24 Doudiet A. G., carpenter
Cameron Mrs. Jane, wid L. F.
Whiteaves C. L., bookkeeper
26 Nickel Miss Annie, Directory for sick nurses
27 Willison C., of Willison Bros.
28 Robinson David, clerk
Robinson James, clerk
Quinn E., bank clerk
Williams D. P., sec. Montreal Blanket Co.
Robbins George
English Richard, clerk
University st intersects
35 Natural History Society
36 Ambrosse J. D. L., customs appraiser
Ambrosse B. J., customs clerk
37 Victoria Rifles Armory
38 D'Auria Biase, mason
Dibenga Michel, founder
Vaticolca Biase, founder
D'Auria Pasqual, shoemaker
40 Stevenson Wm.
Bridge Miss Mary
42 Holcomb Mrs. H., wid S. F.
44 Grant Mrs. E. E., wid Wm.
Grant Wm. A., clerk general manager's office C.P.R.
45 Buchan J. S., of Trenholme, Taylor, Dickson, & Buchan
46 Massy R. A., civil engineer
47 Campbell A. S., whol. clothier
48 Larue Mrs., wid A.
Delorme C. E., of Delorme Bros.
Barbeau Thomas, contractor
49 McDonald J. Day, railroad constructor
McDonald W. J.
50 Connolly Mrs. E., wid Patrick
51 Gordon Mrs. J. A.

52 Thomas R. K., real estate agent
Thomas Richard, city assessor
58 Holmes Mrs. Mary, wid Alex.
Ahern G. U., clerk North British & Mercantile Fire Insurance
Uhl E. J., ins. clerk
Forsyth W. H., clerk
Thompson E. T., man. Crown Carpet & Plush Renovating Co
55 Hardy George, merchant
56 Pick J. D., com. agent
Colson C. E., com. agent
57 Kerr James B., com traveller
Kerr Robert, accountant
Mills William, clerk
Shaw Arthur C., clerk C.P.R.
58 Warminton Mrs. R., wid R., bdg hse.
Dunton R. A., of Cushing, Hunter & Dunton
Langford —, clerk
59 Croll James, jr., com. traveller
61 Maxwell W. J., com. traveller

St Monique st intersects

62 McCrory Joseph, of John McCrory & Co.
Brown Albert J., of Chapleau, Hall, Nicolls & Brown
64 O'Neill Mrs. Mary, wid Patrick
Symons S. J., clerk
66 Watts W., boots and shoes

McGill College av begins

68 Duval Capt. Cyrille
70 White Peter, of P. White & Co.
White D. D., medical student
72 Hatton Mrs. M. E., wid Sam.
74 Carmichael Mrs. M., wid John
Carmichael Miss J.
Carmichael Miss H., teacher
Carmichael Miss M.
75 Burkinshaw R., Canadian Express Co.
76 Fairman Alf. N., manager Mattress Manufacturing Co.
77 Johnston Samuel
78 Ritchie W. A., asst. superintendent Pullman Car Co.
Cameron J. D., advocate
78½ McVey Jas., livery stable
79 Wilson J., Mitchell & Wilson
80 Cooke G. F., advocate
Keenahan F. R., tel. operator
Aubut Mrs. Mary, wid David
81 Snead A., painter
82 Groom Jas., cabinetmaker
83 Vipond Mrs. Eliz., wid Thos.
84 Frankish George
85 O'Reilly Michael, Ry. contractor
86 McDonald Miss A., bdg. hse.
88 Barry M., laborer
89 Page A. T., art metal worker
Sawyer D. A., druggist
Cryan J., printer
90 Green Harvey A., customs officer
Smith Miss Emma, dressmaker
MacGregor George, bookkeeper

Cathedral, *from 55 Chaboilles sq to Dorchester, St Antoine ward*

1 McBride John, plumber
2 Ricard Zozime, barber
3 Prévost Léandre, policeman
Coulombe Joseph
4 Lalonde Napoléon, clerk
Lalonde Joseph, clerk
Lalonde Alfred, clerk
5 Rodgers Joseph, laborer
6 Armstrong John, confectioner
7 Burke Henry, laborer
8 Clarke Mrs., wid James
9 McCann Miss Mary
Barasia Salomon, cigarmaker
Broderick Michael, driver
10 Davis Sidney, laborer
Davis Charles, laborer
Davis Mrs. Mary, wid Philipp
11 McKeown Pat., tailor
11½ Strong Thomas
12 Flynn Patrick, bartender
13 Dillon Mrs. Ann, wid Peter
Farrell Edw., storeman, r
14 Poland William, laborer
16 Demers M., butcher
17 Broderick James, laborer
18 Moriarty John Edward, grocer
19 Stock Thomas, stableman
20 Kalls W., baggage agent G.T.R.
22 Delorme Amable, carter
Collins James, gardener
24 Nelligan Patrick, mason
Dunwoody And., storeman
26 Armstrong John, shoemaker
28 Walker Spencer, carpenter
29 Crete Alex., hotel
Chiquette Edmond, bdg. hse.
31 Peterson J. M., brassfinisher
33 Bédard Cheri, hotel
34 Mullin Thos., agent
35 Chiquette Cheri, hotel
36 Fahey William, hotel
37 Styles Thomas, hotel

St James st intersects

49 Pullman Palace Car Co.
53 Carroll James, laborer
56 Dispensaire St Joseph, rev sister Meilleur, pharmac.
57 Gauthier Pierre, gilder
Gauthier Mrs. O., wid Pierre, dressmaker
59 Jodoin Apollinaire, clerk
Gauthier Adolphe, fireman
60 Hospice St Joseph, rev sister Reid, superioress; rev—Pelletier, chaplain
61 Bergeron Alfred, steamfitter
61½ Bertrand F. Xavier, machinist
63 Chapleau Miss O., dressmaker
St Jules Adolphe, upholsterer
65 Remillard Alph., confectioner
Versailles Joseph

St Antoine st intersects

69 Millette Mrs. Hed., wid Jos.
81 Lockett Mrs. Jennie
Collins Thomas
Mace T. F., of Carling & Mace
83 Robertson James, foreman
Caldwell John, fruits
85 McNamee F. B., contractor
87 Jameson Mrs. Sarah, wid S. R.
88 Lalande Mrs. E., wid C.
Lalande A. E., passenger agent South Eastern Ry.
89 Gilchen Miss Mary
90 Macdonald Angus C., M. D., physician and surgeon
91 Taylor Mrs. E., wid D., bdg hse
Lee Thomas, bookkeeper
Hughes Henry, clerk
Smith Talbot, clerk
Thompson Frederick, clerk
McNaughton D., bookkeeper
Hutchison Ernest, clerk
Adair John, bookkeeper
92 Carroll Michael
93 Joyal Arthur, M.D.
94 Timmis John H., stationer
95 Quinlan Lawrence, P. O. clerk
96 McCall Ed., head porter Windsor hotel
97 Connolly Patrick, carter
98 McCrory Patrick, coal merchant
Kavanagh Michael
100 McKenna Thomas Ed.
101 St Onge Olivier, sexton
102 Symons Samuel, general baggage agent G.T.R.
103 Tasse Mrs. Mary, wid Joseph, dressmaker
104 Hall J. H., ins. agent
105 Boulé Enmond, blacksmith
L'Heureux N., shoemaker
Garneau Charles, saddler
110 Gauthier Thos., grocer
Gauthier Raoul, clerk
112 Labelle Hospice, flour mercht
Labelle J. Henri, clerk
Labelle Alfred E., clerk
Labelle G., clerk

Lagauchetière st ends

114 Benoit Chas., clerk Court house
Ferrault David
116 Lapierre André
118 Soulière Onésime, hardware

Osborne st ends

135 Cathedral ch., R.C., right rev E. C. Fabre, archbishop of Mont.

Centre, *from 459 Wellington, south of Canal, west to City boundary, St Ann ward*

7 Ready Mrs. Hanora, wid M.
9 Lynch Michael, conductor
11 Auger Charles, laborer, r
O'Connor William, G.T.R., r
Standsburg James, laborer, r
Lafortune Michel, stoker, r
13 Nolan James, grocer
15 White G. Thomas, laborer, r
17 Noonan James, carpenter
19 Endcott Jas., conductor G.T.R.
21 Duncan David, finisher
23 Higgs James, fireman
25 McAllan Wm., foreman G.T.R.
27 Harrison Mrs. Alice, wid H., grocery

Condé st intersects

38 Herbert P. H., coal merchant
39 Currie W. H., laborer, r
Gunhouse George, laborer, r
Bays T., sewing machines, r
Morrison Mrs. A., wid Wm., r
48 Corner Miss Anna
49 Murphy Henry, clerk
50 Archouls Mrs. R., wid Richard
51 Day Mrs. L., wid P.
O'Reilly John P., laborer
53 Biggs James, fireman G.T.R.
Bennett George, laborer
55 Gavagan Mrs. M., wid John
56 Robertson J., watchman G.T.R.
58 Foley James, machinist
59 Patenaude Ludger, barber
60 Hessé Joseph, cooper
65 Millette P. Z., hotelkeeper

Montmorenci st intersects

69 St Gabriel market, M. M. Vaughan, clerk
St. Gabriel Public pound, M. M. Vaughan, clerk
101 Fire Station No. 9, Thomas Mangan, guardian, Thomas Gallaher, Robert Wiggins, John O'Hearn and Robert Rolston, firemen; William Patton, engineer
94 Sarsfield school, R.C., J. T. Anderson, principal
Ethier Faustin, caretaker

Richmond st intersects

89 Cleeveley John, storeman
91 Smith John, machinist
93 Tansey Dennis
95 Levac C., lamplighter
96 St. Jean Geoffrion, shoemaker
96½ Bean Patrick, cabinetmaker
97 Kerry John, fireman
98 McLaughlin Ed., painter
99 Moor Philip, laborer
101 Patton William, fireman
103 Bell Mrs., wid David
105 Hennessy Michael, clerk
106 Rodden Daniel, laborer, r
Ryan Patrick, laborer, r
107 Harrison Edward, machinist
109 Miller James, conductor G.T.R.
110 Walker David, fruit dealer
111 Shipton William, laborer, r
112 Ellis Thomas F., painter
113 Knight A., laborer, r
114 Tessier François, painter
115 Bourgeault Henri, brakeman
116 Cave George, storeman
117 Hennessy Michael, contractor
118 Moisan Charles, joiner

119 Jones Albert, brakeman
Duhamel E., brakeman
Bouchard Jos., brakeman
120 Toomy Jeremiah, blacksmith
122 Hays John, laborer
124 Pratt Thomas, laborer, r
125 Valiquette F. S., grocer
126 Murphy John, clerk G.T.R.
127 Perrigard W. M., bookkeeper
Wilson George, laborer
128 Harwood Geo., boilermaker
129 Valiquette F. S., grocer
130 Paquin J. Bte., laborer
131 Leblanc B. H., M.D., druggist
132 Thomas Chs., laborer
134 Duggan Mrs. M., wid Thomas
135 Mondor John, foreman
136 Waborick Charles, fur cutter
Miller John F., carpenter
137 Cassidy Peter, boilermaker
Rabeau J., of Martin & Rabeau
140 Prud'homme G., hardware
142 Aubertin H., carter
Latour Benjamin joiner
144 Forest L. W., dry goods
148 Julien J. Bte., dry goods
150 Deslauriers Nap, carter
McLean P., painter
154 Lepine George, grocer
160 Brien Miss Adèle, dressmaker
162 Beaudoin Alexandre, barber
166 Asselin Jos., clerk
168 Martin & Rabeau, grocers
Martin L., of Martin & Rabeau

Shearer st intersects

174 Corbeil Ovide, & Co., hardware
176 Fugère Jos., shoemaker
178 McIlwaine J., trader
179 Gleeson Patrick, sen., carpenter
Gleeson Patrick, jun., carpenter
180 McIlwaine James, trader
181 Reeves Joseph, finisher
182 Julien J. N., millinery
183 Gleason Pat. D., finisher
Belmont Hercule, boxmaker
184 Martin Pierre, mason
185 Provost Louis, laborer
Reeves Louis, laborer
186 Smith William, machinist
Phaneuf J Bte., lockman
187 Lépine Pierre, brakeman
Marengo Zephirin, laborer
188 Hunter Jacob, switchman
Booth James, plumber
189 Archer Mrs. B., wid T.
190 Bourdon Alex., watchmaker
191 Cardwell Robt., boiler maker
192 Brochu Nap., engineer
Provost Xavier, nailmaker
193 Gauthier Maurice, laborer
194 Lanthier A., boots & shoes
195 McNeil H. J., grocer
199 Descent Treffé, carpenter
200 Jardin Mrs. V., wid Pierre
Jardin Pierre, brakeman G.T.R.
201 Favreau Pierre, laborer
Lanthier Louis, laborer
Lefebvre Jos., conductor
202 Lefebvre A., of A. Lefebvre & Bros.
Lalanne Treffé, painter
203 Parent F. X., nailmaker

St Francis lane ends

205 Jardin Jos., shunter G.T.R.
Jardin Alp., shunter G.T.R.
207 Reave O., painter
Macamo Louis
Gagnier P., painter
209 Galarneau François, miller
210 Dubuc Pierre, grocer
Labreche Jos., butcher
211 Roger Siméon, laborer
213 McDonald A. J., watchman
214 Dubuc Mrs. Z., wid Augustin
Benoit Mrs. A., wid P.
215 Limoges Louis, brakeman
216 Dubuc Pierre, butcher
217 Lassonde Joseph, laborer
218 Dubuc Eucher pool room

219 Foisy Justin, miller
220 Deladurantaye O., conductor
221 Lavoie Ulric, carpenter
Lassonde Alph., shunter G.T.R
Dazé G., carpenter
222 Camuil J. Bte., G.T.R.
Ethier Zotique, nailmaker
224 Ethier Jos., laborer, r
Legault Jos., laborer, r
Délorme J. L., laborer
226 Perras Moise, bdg. hse.
227 Rennie John, boilermaker
228 Boursier Jos., tinsmith
229 Campbell William
230 Bracken Jos., grocer
231 Thompson Henry, laborer
Milloy George, laborer

St Henry st ends

232 McAbby John, policeman
Bracken William
235 Leahy Patrick, foreman
236 Dohenney William, brakeman
Blanchard Edmond, fruit store
237 Desrochers R. B., grocer
238 Lefebvre Magloire, brakeman
McMahon T., shoemaker
239 Chevalier J. Bte., shoemaker
Guibord G., clerk
Guibord Amedée, shoemaker
240 Lalumière Jos., shunter G.T.R.
Coote John, laborer
241 Savaria Auguste, laborer, r
Favreau Wilfred, laborer, r
Pétrin Pierre, laborer, r
Forgette Jos., laborer, r
242 McCarthy Rodger, laborer
Ward Jos., cleaner G.T.R.
243 Lachance Ovila, tanner
Coursol Moïse, gardener
244 Bastien Jos., laborer
245 Brochu Miss Philomène
Martel Mrs. A., wid François
Wixted Mrs. Ellen, wid M.
246 Ménard J. Bte., cabinetmaker
247 Boyle John, laborer
Matte Adélard, laborer
248 Conroy John, bookkeeper
O'Neill John, cabinetmaker
251 Milton William, butcher
Stewart W. James, fireman
253 Therrien J. Bte., laborer
Matte Cyrille, finisher
255 Labrèche Jos., butcher
261 Turner John, grocer

Island st intersects

266 Doyle P., grocer
267 Carrières rev. J. H., curate St. Charles church
Pepin rev. Edouard, vicar
Gravel rev. Louis N., vicar
268 Dwyer Miss M. A.
274 St. Amour J. A. C., wood dealer
Forgette G., shoemaker
280 McCarthy Bros., butchers
282 Vidal & Cullin, carpenters
288 Lecault Adolphe, tinsmith
Delorme J. B., blacksmith G.T.
Cromp Peter, laborer
290 Giroux Louis, laborer
Lebuis Louis, shunter G.T.R.
Rondeau Alfred
292 Prud'homme François, carter
294 Delisle Lambert, painter
Patenaude Alfred, G.T.R.
Pelletier Alfred, G.T.R.
298 Poulin Louis, policeman
Coté H. D., notary
302 Girard Olivier, baker
304 Savaria John, joiner
Gougeon Alex., sexton
306 Charbonneau J. A., conductor
308 Gagnier Frs. X., M.D.
Descent Jos., sawmaker
310 Coutlée L., car repairer G.T.R.
312 Laprairie A., foreman G.T.R.
Laprairie A. R., jun., grocer

St Andrew st intersects

321 Tougas R., butcher

322 St. Gabriel church, rev. Thos McCarthy, pastor
329 Tougas R., dealer
331 Kehoe Miss Ernestine
Descent Narcisse, carpenter
336 Theriault L., undertaker
337 St. Jean l'Evangeliste Convent, sister St. Mary Adelaide, superioress
338 McCarthy John, laborer
Guertin M., inspector
340 Marchand Edouard, finisher
342 Delorme L. N., M.D.
Simpson T. R., bookkeeper
343 Fahey rev. Thomas, vicar St. Gabriel church
McCarthy rev. Thomas, pastor St. Gabriel church
346 Brown George, foreman
350 St. Gabriel academy, rev. Bro. Ardain
353 Catto Mrs. H., wid James
354 Feeney Matthew, foreman
356 Forest E., custom house officer
357 Guertin Samuel, joiner
360 Denis Urgèle A., advocate
364 St. Germain Augustin, grocer

Ropery st intersects

372 Parent Cleophas, grocer
376 Baulne J., shoe store
378 Lebœuf David, carter
Desoulières André, carter
Brosseau Hector, laborer, r
379 Savard Gédéon, shoemaker
380 Aumond B., laborer
Baulnes Louis, shoemaker
Lebœuf Moïse, laborer
381 Corbeil Jos., contractor
382 Burgess T., grocer
Robertson W. H., cutler
383 Paré J. O., clerk
384 Cunningham Richard
385 Pigeon Ant., laborer
St. Onge Jos., painter
386 Hayes Daniel, laborer
Gosselin François, laborer
387 Bergeron Vital, dry goods
388 Demers Alfred, joiner
390 Reginbal Précule, nailmaker
391 Skelly John, merchant
392 Perreault Damase, boots & shoes
394 Ball William
396 Vézeau Louis, joiner
398 Weir Robert, blacksmith
400 Cameron John, saddler
403 MacNab William J., foreman
413 Pagé Antoine, joiner
Jetté Jos., blacksmith
420 Bourdeau J., jun., grain dealer
Bourdeau Jos., sen., carter
424 Léonard Mrs. P., wid Isidore
Narbonne Antoine, G.T.R.
426 Bourdeau Edmond, joiner
427 Bourassa Jos., G.T.R.
429 Ouimet Thomas, gateman
431 Quintal Cyrille, butcher
432 Perreault T., miller
Piché J. Bte., laborer
Yelle Julien, carpenter
Lépine Augustin, laborer
Gauthier François
433 Filiatrault Z., hatmaker
434 Cadieux Pierre, carpenter
435 Gauthier Ferdinand, butcher
436 Aumond B., jun., fruit store
437 Quintal Cyrille, butcher
Garneau Pierre, mason, r
Descent Amédée, laborer
Garneau Thomas, printer, r
Laprairie Jas., bookkeeper, r
Campeau François, laborer, r
438 Robert Albert, joiner
Renaud Charles, moulder
441 Descent Philéas, polisher
Quintal Octave, carter
442 Dansereau Nap., milkman
443 Vallée F. X., grocer
Casey Mrs. D., wid James
444 Foy Hubert, laborer
446 Paré Ferdinand, joiner

47 Boyte Benjamin, millwright
Polan Patrick, machinist
48 Pauzé Charles, laborer
49 Sené Thomas, laborer
50 Deveau J. Bte., mason
51 Bergevin Louis, laborer
Bourdeau —, carter
52 Morency Edouard, laborer
53 Céré Thomas, laborer
54 Bourdon Pierre, painter
55 Riendeau Cyrille, G.T.R.
56 Lapointe Frédéric, painter
Trudel Louis, carpenter & joiner
57 Robert Sévère, policeman
59 Frigon Arthur, hotelkeeper
63 Dansereau Clément, painter
Ménard Jos., laborer
Perreault Paul, laborer
65 Dansereau Jos.
Loranger Arthur, baker
Boutin Antoine, carpenter
67 Castonguay C., laborer
69 Moreau Alfred, grocer
Varette —
70 Mathieu Jos., grocer

Napoléon st intersects

79 Thibault A., grocer
Gignac Augustin, laborer
81 Tyler J., brakeman G.T.R.
Berubé J. S. T., trader
83½ Gosselin Régis, joiner
Leblanc Cléophas, laborer
85 Charbonneau Xavier, joiner
87 Kingsley Ernest, storeman
94 Ritchie Hormisdas, laborer
96 Viau Perpétu, laborer
Ouellette Damase, laborer
Gagnier Jos., plasterer
Riverin P., roofer
98 Bénard Hypolite, laborer
00 Caron Thaddé, joiner
01 Malo Elie, joiner
Duval Paul, G.T.R.
02 Leclerc A. J., millwright
Soucis Eusèbe, packer
08 Fontaine Arsène, milkman
04 Gauthier Alfred, nailmaker
05 Brisebois Em., blacksmith
06 Filiatrault Jos., baker
09 Cyr Ferdinand, milkman
10 Sabourin John, laborer
12 Soucis Philip, laborer
Roger Emile, rolling mills
13 Dansereau Jos., watchman
14 Laurandeau George, joiner
15 Bouchard Louis, joiner
Lavoie Alex., carter
16 Bouthillier Adolphe, painter
17 Rousseau George, conductor
19 Mondor William, storeman
21 Quintal Thomas, milkman
22 Surprenant Gédéon, carter
24 Dansereau Tancrede, milkman
25 Sicotte Cyrille, contractor
27 Parizeau Jos., finisher
29 Chicoine Alph., painter
31 Gatien Pierre, baggageman
32 Decary Philéas, carter
34 Remillard Mrs. R., wid Alexis
36 Davenport A., conductor G.T.R.
Leblanc Celestin, rolling mills
37 Parent F., cabinetmaker
Sauvé Germain, G.T.R.
38 Vallée Octave, joiner
Dansereau Pierre, joiner
Bourdeau Casimir, tinsmith
Riendeau Théophile, painter
Monier Elzéar, plasterer
Brossard Hormidas, C.P.R.
Gauthier Octave, laborer
Chouinard Léon, laborer
Maranda Jos., milkman
Guérard Pierre, moulder
Bisaillon Odilas, carter
Dulude Frs. X., carter
Dulude Mrs. Rose, wid Joseph
Décary François, joiner
Gadoua François, laborer
Dulude Narcisse, G.T.R.
Lemoine Augustin, joiner

572 Dion Pierre, laborer
575 Dion Ephrem, engineer
577 Bissonnette Narcisse, G.T.R.
579 Lecours C. R., com. traveller
581 Dion S., conductor G.T.R.
St. Germain Jos., cooper
583 Robert Louis, moulder
584 Biron Napoléon, joiner
595 Marley Sam., boilermaker
Patenaude Ovila, butcher
599 Duval J., fireman
601 Lanctot Charles, machinist
608 Picard J. Bte., machinist
604 Hébert Philibert, milkman
606 Chabot H., milkman
611 Cartier William, laborer
Barbeau Felix, laborer
Dominick Alphonse, laborer, r
613 Dufort Jos., boilermaker
615 Cantara Pierre, bricklayer

Cerat, *from St Hypolite to 955 St Dominique, St J. Bte. ward.*

Mantha F. X., grocer
Pepin Andrew, plasterer
Huot Nap., laborer
Desmoulins Wilfrid
Hamelin Hubert, blacksmith
Dupont Joseph, bricklayer

Chaboillez, *from 220 College to 532 St James, St Antoine ward*

1 Sutherland Frank, machinist
Marcil Joseph, cigarmaker, r
Marois Joseph, trader, r
Robbey George, shoemaker, r
5 Pleau Antoine, carter, r
7 Provost Pierre, fireman
Elzear Charest, fireman
7½ West John, clerk
Pominville Napoléon, engineer
8 Bourduas Joseph, clerk
Brière Arthur, fireman
10 Robillard Sévère, laborer
11 Wasbrook Louis, grocer
12 Caron William, shoemaker
13 Morrissey John, cooper
14 Bergeron Dolphis, storeman
Simpson William, laborer, r
Beard Thomas, laborer, r
Gagné Pierre, laborer, r
Major Joseph, silver plater, r

Chaboillez sq intersects

18 Marleau J. Bte., barber
19 Fouquerault Jules, umbrella mfr
20 Martel Mrs. Mgr., wid Theophile
21 Gibbons Peter, laborer
Leeson Mrs. A., wid James
25 LaPetite S. A., tobacconist
Lépine Jules, plumber
Troy Mrs. Helen, wid John
29½ Conway John, lockmaster
30 Finn Wm., broom manufacturer
Finn Daniel, carter
31 Prevost Mrs. Z., prof. of piano
Prevost H., of H. Prevost & Co.
Betty H. P., com traveller
33 Heavysage Henry, foreman
35 Molloy Mrs. J., wid Edward
36 Police Station No 6. Sergeant James Kehoe; William McAllister, acting sergeant
38 McCabe Patrick, storeman
39 St Amour O., druggist's clerk
Landry Frs. X., tailor
41 Trudel Miss Edesse, dressmaker
Pauzé Jos., barber
Lemay Philippe, jr., millwright
Lemay Philippe, sr., plumber
42 Carrière Louis, laborer
Morin Louis, moulder, r
Baillargeon Edmond, laborer, r
Bakeman Richard, driver, r
43 Malo Alexandre, tailor
La Bombarde Séraphin, laborer
Egan M., laborer
45 Bourdeau Octave, saddler
46 Roy Alphonse, cabinetmaker

47 Moynagh M., roofer
48 Jabbert Mrs. Mary, wid Jos.
Hebert Raphael, laborer
49 Moynaugh M., roofer, r
Duff Rodrique, laborer, r
Peck Wm., grocer, r
Ryan William, tailor
Thomas Pierre, cigarmaker, r
Post Mrs. Mgr., wid Henry, r
Briggs Robert L., waiter
50 Desautels Luc, cooper
53 Dandurand Miss Mary
54 Haire Henry Thomas, baker
55 Prévost Léandre, carter
56 Christin Edouard, clerk
57 Dionne Frs. X., watchmaker
58 McClanaghan B., saloon
58½ Bowler Patrick, machinist
59 Larin Wilbrod, ginger ale driver
61 Trudeau Joseph, laborer
Doherty William, grocer
63 Gallagher Michael, carpenter
Morin Mrs. G., wid Alderic
65 Kogolbored Eric, cabinet mkr
66 Fouquerault Vital, shoemaker
67 Fernand Patrick, bread driver
68 Champeau L. W., joiner
70 Versailles Louis, gilder

Chaboillez square, *at junction of Notre Dame and St Maurice, St Antoine and St Ann wards*

1 Steere Espy, saloon
Aubin Amedée, clerk
2 Brennan A., saloon
3 Cadieux L. P., dentist
4 Hughes Michael, hotelkeeper
4½ Golberg G., second-hand store
5 Paré George, butcher
6 Mallette Ulric, tobacconist
9 Greenberg Moses, clothier
10 Redmond John F., stationer
Hughes Michael, hotelkeeper
10½ Beaulieu Jos., supply officer fire department
11 Lajoie Mrs. V., photo. artist
12 Gannon Peter, grocer
13 Métayer Jas. Alb., tobacconist
14 Myer Joseph, clothier
15 Fire Station No. 4, Cléophas Dubois, guardian
16 Gannon Peter, grocer
18 Kelly Owen, hotelkeeper
21 Lesser A., clothier
22 Pearson Geo. H., & Co., tailor
23 Johnson Wm., fruit store
24 Duberger Alfred E., druggist
24½ Stuart Wm., brewer
25 Richer Nar., boots and shoes
26 Ryan A., horse dealer
27 Richardson S., hotelkeeper
28 Harvey Wm., dry goods
30 White T., boots and shoes
McLeod Alex., maltster
31 Travellers' hotel, L. Flynn
32 Mulcair T., of Mulcair Bros.
Mulcair J., of Mulcair Bros.
34 Mulcair Bros., merchant tailors
35 Kavanagh J. J., grocer
36 Dow Wm., & Co., brewers
37 Lawrence J. C., confectioner
39 Brown Robert, jr.
40 Pilon François, shoemaker
41 Dwyer James, fruit dealer
42 Chartier Amedée, clerk
Kaigle Modeste, hotelkeeper
43 Kavanagh J. J., grocer
Robichaud Frs. X., pressman
45 Meloche Zotique, barber
47 Chenier W., tobacconist
49 Simoneau Nazaire, inspector
Richer Narcisse, shoemaker
53 Salvas Olivier, Springfield house
57 Lalonde Aug., Lalonde hotel
65 Valade M., & Fils, London house
Billing office G.T.R., W. Wily, Bonaventure st railway station
Foreman's office G.T.R., John Cleary, foreman

Grand Trunk Railway Freight office, W. R. Bell, freight cashier, Enquiry office G.T.R.
Grand Trunk Railway delivery office, Walter Willy, agent
Grand Trunk Railway Local Freight Enquiry office, E. J. Talbot, chief clerk
Local Freight office, G.T.R., W. Willy, agent

Champ de Mars, *from 41 Lacroix to 19 Gosford, East ward*

1 Hamilton Thomas, laborer
5 Burgess Walter, clerk
7 Martin Joseph, laborer
Lepailleur Maurice, pianist
Léonard Napoléon, driver
27 Veilleux Jos laborer
33 Lefebvre Joseph Arthur, laborer
35 Lanctot Jean Bte. André, mnfr.
37 St. Cyr Alfred, cooper
Fournier Mrs., wid A., dressmaker
39 Lizotte Mrs., wid Jean Bte.
41 Adhemar P. M., collector
43 Boucher David, carter
Béchard Adélard, laborer
45 Davis Burrell, agent
47 Brillon Napoléon, driver
49 Abel Jos. P., foreman
51 Daoust Emile Alex., clerk
Lafontaine Amédée T., grocer
53 Daoust Alex., cooper
Daoust Jos., H. L., butcher
55 Jodoin Jos., tailor
57 Bériault H. O., pro. merchant
59 Lepage Joseph, brassfinisher
61 Guilmet Charles, barber
Robillard Alp., bookkeeper
63 Gamache Joseph, trader
65 Drolet Napoléon, painter
67 Tremblay Mrs., wid François
69 Lamontagne Denis, painter
71 Kerrigan M., special constable
Larivière Nar., watchman
73 Lefebvre Mrs. T., wid Etienne
Jacques Télesphore, painter
L'African Nap., customs officer
75 Gardner David, watchman
76 Landry Joseph, bookkeeper
77 Meunier Henri, laborer
78 Livernois Mrs. A., wid L.
79 Frawen Stephen, messenger
80 Kavanagh J. J., com traveller
81 Wilson Mrs. S., wid Thos.
82 Landry Théo., com traveller
83 Renaud J. Bte., manager
84 O'Brien Patrick S., pianist
85 Houle Louis, clerk
86 Smith Wm. H., storeman
87 Lemieux F. X., clerk
89 Veilleux Mrs. Léon, bdg hse
Veilleux Louis N., clerk
Veilleux Alfred, clerk
Ducharme Camille, law student
Bergeron Jos., clerk
Bisson Ozias, clerk
Fisette Arthur, student
Gagnon A., clerk.
Gagnon L., clerk
91 Bonenfant Cyprien, driver
92 Delisle Charles, driver
93 Huchette Pierre, cabinetmaker
94 Dorais Narcisse, clerk
Lavallée Mrs., wid Michel
95 Lord Nazaire, carpenter
96 Perrin Mrs. M., wid Hercule
Perrin Donat, clerk
Perrin Primat, clerk
McGregor Daniel, pianomaker
99 Bisaillon Chérie, special constable
Pellerin Ernest, hotelkeeper
Lavallée Emile, furrier

Bonsecours st intersects

112 Mathieu Dr. E., dentist
113 Raymond C. A., pat medicines
114 Casgrain Chas. Arthur, M. D.
115 Hudon Jos., of Hudon, Hébert & Co.
116 Mills Joseph, stevedore
117 Hébert C. P., of Hudon, Hébert & Co.
118 Turcotte Alphonse, accountant
119 Brosseau Henri, of Leclerc, Pelletier & Brosseau
120 Delorimier E. G., student
DeLorimier T. C., advocate
121 Gariepy Hormisdas, grocer
122 Lord Alfred, P. O. clerk
MacKay Samuel Frs., notary
123 Ouellette Miss Clodia, bdg hse
124 Archambault Amable, of Archambault & Leclerc
125 Vallée J. B., dep. prothonotary
126 Bowden Capt. Wm., mariner
Baillargeon Vital, P. O. clerk
127 Boivin François, shoemaker
128 Resther Jean Bte., of Resther, Resther & Vanier
Desforges A., gen inspector
129 Germain S., printer
Germain Télesphore, clerk
Germain Miss M., dressmaker
130 Thivierge Michel, storeman
131 Watts James O., hardware
132 Archambault L. Henri, of Archambault & Archambault
133 Wilson Jos. Marcelin, accoun't
135 Guertin Mrs., wid F.X., bdg hse
Guertin N. F., clerk
Gareau Philip
Côté Arthur, clerk
137 Laurencelle G., undertaker
138 Ouimet Adolphe, advocate
139 St Jean Romain, agent
140 Corbeil Avila, mnfr shoes
142 Pepin Paul, mnfr shoes
146 St Louis L. A. of St Louis & Fils
148 Fortin Mrs. U., wid O.
Fortin Odilas, veterinary sur
Fortin Oscar, saloon

Champlain, *from 46 Lagauchetière to Sherbrooke, St Mary ward*

7 Nantel Jos., wood merchant
Lynch John, driver, r
Leduc Joseph, laborer
8 Brady Thomas, sailmaker, r
Booth Ed., bricklayer
Bleakley James D., laborer, r
Owen Wm., stonecutter, r
McNamee Peter, moulder
9 McLaughlin Daniel, policeman
Ratelle Jos., laborer
Janotte Mathias, laborer
Brooks F., laborer
10 Hawkins Thomas, laborer
11 Lachapelle Mrs. M., wid Léon
Landry Chas., saddler
12 Riordan Michael, professor
13 Chevalier Mrs. J., wid Louis
Forget Isidore, plasterer, r
14 Coyle Chas., fish line manfr.
16 Cook John, laborer
17 King Levi, grocer
20 Snasdell J. G., clerk
21 Furn Robert M., laborer
22 Rodgerson James, laborer
24 Gardiner Joseph, contractor
Jones Frederick, tinsmith
26 Gardiner Wm., plumber
27 McLaughlin P., laborer, r
McGuire Bernard, laborer, r
Cheval Joseph, laborer, r
McGrath John, carter
28 Gardiner Thos., bricklayer

Munro st intersects

29 Green James, carter
30 Robert John, bookkeeper
31 Cochrane C., laborer
Hazzard Rich., laborer, r
Robert Chas., laborer, r
32 Vipond B'n. L., wood merchant

Dorchester st intersects

34 Lonergan rev. James S., parish priest St Bridget's church
34 Beaudoin rev J. E., vicar
Landry rev J. M., vicar
Lacasse rev A., vicar
49 Rogers Rev. Geo., rector St. Luke's Church
51 St Luke's church, church of England, rev Geo. Rogers, B. A., rector
Gagnier A., plasterer
53 L'Archévêque Louis
55 Cousineau Louis, painter
Senécal Ferd., shoemaker, r
Laroche J. B., broommaker, r
Samson Edmond, brakeman, r
Pelletier Siméon, laborer, r
Juneau Eusèbe, sexton, r
Farron Antoine, laborer, r
Paquin Olivier, machinist, r
Laramée Joseph, laborer, r
St. Jean —, upholsterer
57 Durand Jos., grocer
59 Laberge Amédée, cigar maker
L'Archévêque Alf., machinist
61 Lafleur Mrs., wid J. Bte.
Méloche Eusèbe, bricklayer
Joli Narcisse, carter
Brodeur Damase, undertaker
63 Senécal Henri, shoemaker
Viger Alfred, shoemaker
St. Germain Alphonse, laborer
Pinsonneault Jacques, tinsmith
65 Dumaine Jos., joiner
Picard Mrs. Josephine, wid J.
67 Charpentier Jos., joiner, r
Gauthier Antonin, merchant
Charpentier T., joiner
Benard Magloire, carter, r
69 Dufresne Joseph
71 Gariépy Adélard, shoemaker
73 Duchesneau Horm., shoemaker
75 Locher Arthur, laborer

St Rose st intersects

77 Beauchamp A., & Bros., grocers
78 Toohey John, grocer
80 Martel Norbert, laborer
Guibord Fabien, moulder
81 Corcoran Dennis, laborer
83 Lamoureux Ovide, mason
84 Dumouchel Miss Georgina
85 Primeau Pierre, laborer
86 Foisy Amable, carter
Dumouchel Henri, printer
Larose Luc, clerk
87 Mayer Mrs. Eliz., wid Paul
Lavigne Onesime, butcher, r
Rondeau Emile, laborer
88 Cose Wm H., machinist
90 McDonald Thomas, policeman
92 Charbonneau Jos., fruit dealer
Currey André, shoemaker
94 Walsh Richard, laborer
96 Therrien Julien, bookkeeper
98 Marois Honoré, shoemaker
Archambault Amable, joiner
99 Taylor's church, Presbyterian, rev. Thos. Bennett, pastor
100 Millier Arsène, driver
102 Piché Edouard, joiner
Fortin Mrs. Jos., wid Etienne
102½ Lavallée Alex., carter
104 Lamoureux —, tailor
105 Durette Charles, watchmaker
106 Larose Michel, mason
Lavoie Madore, machinist
107 Piché Ed.,
Fife Hubert, shoemaker
108 Gauthier J., shoemaker
109 Martineau Frs., shoemaker
110 Royer Pierre, constable
St Germain Mrs., wid Laurent
111 Brouillette Louis, shoemaker
Choquette Emery, bricklayer
112 Brouillette Emile, grocer
113 Dupont Nap., shoemaker
Gay Edouard, butcher
Depin Xavier, storeman, r

St Germain lane ends

114 Gauthier Alfred, boxmaker
Rivet Léon, carter
Louin Onésime, joiner

116 Lapointe Magloire, laborer

St Catherine st intersects

120 Perreault Joseph, laborer
Côté Marcel, laborer, r
Lemay Narcisse, moulder, r
Ball Ben., moulder, r
122 Donaldson Aug., carpenter
124 Perkins Chas., machinist
126 Racine Elzéar, moulder
127 Lajeunesse Wm., painter
Benoit Mrs. Marie, wid Baptiste
129 Legault Hormidas, laborer
130 Marien Roch, trader
132 St. Jean Calixte, shoemaker, r
132½ Clark Robert, machinist
Possill Henry, machinist
135 Laurin Adolphe
136 Gareau Mrs., wid Oct.
Malois George, laborer
Gareau Mrs. M., wid Julien
137 Arbuckle Sam., laborer
137½ Dubois Joseph, shoemaker
Dubois S. A., stenographer
138 Gareau Didace
Gougeon Bazil, bricklayer
Beauchamp J. Bte., laborer
139 Gallaty Michael
139½ Schnider Jos., shoemaker
140 Coté Jos., contractor
141 Desroches Jos. N., teacher
141½ Desourdi Alex., shoemaker
142 Pelletier François, joiner
143 Blair Eugène, butcher
143½ Martin Solomon
144 Renaud J. B., carter
Paradis Amedée, mason
Desormiers Louis, cooper
Edmond Wm., shoemaker
145 Pelletier Honoré, shoemaker
145½ Huston Henry, machinist
146 Seguin David, joiner
147 Quevillon Joseph, butcher
148 Richard Mrs., wid Urgèle
Walter Ferd., engineer

Mignonne st intersects

150 Daignault Joseph, grocer
151 Riendeau Jos., grocer
153 Dion Magloire, joiner
154 Laverdure Auguste, carrier
155 Labrèche Jos. V.
Lavoie Edmond, barber
Therien Mrs. D., wid Jos
158 Giroux Jos., letter carrier
157 Brenton William, clerk
Fairbairn J., bookkeeper C.P.R.
Hogue François, laborer, r
157½ Poulin Ernest, laborer, r
158 Champagne Joseph, baker
Champagne Maxime, baker, r
Dagenais Joseph, shoemaker, r
Charbonneau Jos., carpenter, r
159 Jodoin Auguste, tailor, r
159½ Clément Elzéar, laborer, r
Perron Joseph, plasterer
160 Champagne Hor., shoemaker
161 Dupras Anselme, painter
162 Fife Hubert
Lapierre Mrs. C., wid Ant., r
Ampleman Jos., joiner, r
Lavallière Isidore, carpenter, r
Morin Olivier, joiner
Lanouette V., saddler
163 Larochelle Frs. X., shoemaker
Thouin Hypolite, r
164 Lawrence Alp., moulder
165 Ste Marie Elphège, com. trav.
168 Malois Miss E. A.
171 Method Jos., laborer
Desmarteau Etienne, carter
172 Samson Louis, of Louis Samson & Co.
173 St Amour Félix, laborer
Oakes Thos., clerk
174 Maucotel J. A., registrar
175 Finel Alex., laborer, r
176 Martel Gédéon
177 Gagnon Henri, glassblower, r
178 Vallée Stephen, clerk
Cherrier Jos., laborer
179 Berthiaume Adolphe, laborer
179½ Gagnon Jos., laborer, r
180 Lafleur Bèrère, baker
181 Gareau Hormidas, laborer
Desormier Antoine, carter
Thomas Jean Marie, shoemakr, r
183 Lavigne Thomas, shoemaker
Labrèche Philippe, painter, r
Dubreuil Elzéar, joiner
Labelle Cléophas, laborer, r

Logan st intersects

184 Martineau Sifroid, shoemaker
Savariat Denis, engineer
185 Dubreuil Homère, joiner
Carignan Michael, laborer
186 Geoffrion Pierre, laborer
Gratton Samuel, joiner
187 Boissoneau Alex., laborer
188 Chaput E., shoemaker
191 Morin Hilaire, laborer
Cadot Félix, baker, r
192 Lapointe Louis G.
194 Tétrault Isaie, manufacturer
195 Barré Pierre, carter
Lecours Louis, bricklayer
197 Désormeau Césaire, laborer
198 Limoge Oct., carriagemaker
Lefebvre Xavier, mason
199 Colin Pierre, tailor
Seguin Joseph, laborer
200 Gauthier Joseph, laborer
Perreault Nap., shoemaker
201 Mathieu Jos., milkman
Bousquet Jos., laborer, r
202 Parent J. Bte., engineer
203 Drapeau Mrs. Steph., wid Eloi
Martel Camille, milkman
Paquin Raphael, joiner
204 Labelle Henri
Kennedy John, tobacconist
206 Granger Robt., laborer
Dubruie Ovide, machinist
207 Guilbault Mrs. O., wid D.
Beauchamp Napoléon, laborer
208 Labelle Henri, trader
209 Dazé Ferd., laborer
210 Larocque Noé, laborer
Thibeaudeau Zotique, laborer
211 Kennedy Ed., tobacconist
Lees Jas., engineer
212 Lemaire Narcisse, carter
213 Duplessis Louis P., carter
214 Henault Narcisse, laborer
Chalifoux Jos., shoemaker
Farrell John
214½ Mercier Olivier, laborer
215 Gauthier A., carriagemaker
216 Brousseau Pierre E., C.P.R.
216½ Hay Edmond, machinist
217 Valiquette Louis, laborer
218 Tarlton Mrs. S., wid James
218½ Mair Thomas, laborer
219 Wright W., boilermaker C.P.R.
220 Reginbal J. Bte., laborer
221 Draycott Fred., trader
222 Sylvestre Mrs., wid J., dress mkr
223 Perrault Denis, sen.
Perrault D. N., P. O. clerk
224 Thériault Didace, bricklayer
225 Gozner Thomas, tailor
226 Thibault Zéphirin, barber
227 Thériault Germain, shoemaker
Bazinet Chas., clerk

Lafontaine st intersects

229 Truteau Octave, carter
Doré Alfred, plumber
Larin Alfred, laborer
Gravel Dolphis, storeman
230 Perron R., beer driver
231 Desnoyers Michel, laborer
Durand François, painter, r
232 Brochu Félix, laborer
Névard Louis, carter
233 Provost Louis, laborer
Labadie George, shoemaker
Crépeau Adélard, barber
234 Johnson Chas., carter
Chevalier Olivier, shoemaker
235 Prévost Basil, wood merchant
Plante Louis, shoemaker
236 Brouillette Samuel, baker
237 Laramée Télesphore, laborer
Quintal Gaspard, tinsmith
238 Lapierre Mrs. D., wid Jos.
Bourget Théodore, carter
239 Provost B., grain merchant
240 Fournier Alp., tailor
243 David François X., guardian
244 Lard Jos., trader
Glenon John, agent
245 Bouthillier Eugène, carter
Bleau Azarie, blacksmith
Sylvestre Auguste, tailor
246 St Amour Damase, trader
248 Picard Onésime, carter
Forget Benj., carpenter
Ritchot Avila, grocer
248½ Gaudet Cléophas, butcher
Braseau Louis, shoemaker
249 Lemire Narcisse, grocer
Souillière Damase, laborer
250 Hébert Chas., plumber
251 Bellefeuille Adolphe, laborer
253 Brouillette Charles
254 Gagnon A., laborer
255 Lamoureux Jos., joiner
256 Rochon Jos., clerk
257 Duverger Mrs. J., wid J. Bte.
Duverger Euclide, bookkeeper
Blanchard Edouard, tinsmith
258 Dubuc Euclide, laborer
260 Malouin Joseph, laborer
Dulong Arthur, tinsmith
261 Mayrand Jean, driver
262 Rabault Charles
263 Larocque Joseph, cigarmaker
Roy Narcisse, carter
Monette Wm., stonecutter, r
Bonin Frs. X.
264 Boivin Agapit, carter
Landry F. X., laborer
265 Faucourt Joseph, laborer
266 Desrochers P. B., grocer
267 Courtois Auguste, policeman
268 Corbin Wilfrid, laborer
269 Hamel André, shoemaker
Lasalle Maxime, policeman
Labrie Nap., laborer, r
Ste Marie Samuel, laborer
Ste Marie Michel E., laborer
270 Lamoureux Ferdinand, laborer
271 Lasalle Alcide, plumber
272 Lesage Simon, civil engineer
Chapleau Urgèle, carter
274 Desaulniers Télès., shoemaker
276 Ogden George, machinist
277 Deslongchamps Fred., laborer
278 Onneson August, butcher
279 Lefebvre Théodore, sailor
Morin François, laborer, r
Morin Wm., laborer, r
280 Landry Albert, laborer
281 Sourdif Louis, laborer
282 Galarneau Narcisse, mason
283 Alexandre Pierre, miller
285 Lachapelle C., shoemaker
Landry Jos., tobacconist
286 Prévost Joseph, stonecutter
287 Lachapelle Louis, shoemaker
288 Lemay Charles
St Amour Edouard
Boutot Napoléon, laborer, r
289 Desrochers Joseph, carter
290 Labelle Ovide, shoemaker
Richard Jacques, stonecutter
291 Barrette Anselme, bricklayer
Mercier Xavier, tobacconist
293 Guilbault Louis, carter
295 Provost Jos., carter
297 Legault Jos., tinsmith
Therrien Fabien, carter
299 Huot Mrs. Julie, wid Chas.
305 Chagnon Félix, grocer
306 St Amour Ignace, hardware

Ontario st intersects

308 Lapointe Louis, hotelkeeper
309 Prud'homme Siméon, baker
Aubin Joseph, shoemaker

309 Piché Hermas, laborer
Birtz Cléophas, printer
Martin Narcisse, bricklayer
312 Cheneval Louis, joiner
317 Labrie Mrs. Julie, wid Charles
Ste Marie Pierre, tanner, r
319 Ste Marie Olivier, tanner, r
Leduc F. X., tobacconist
320 Maheu Thomas, trader
321 Noël Elie, joiner
Vallée O., bricklayer, r
Landry Maxime, carter, r
Gravel Ed., laborer, r
322 Depatie Benjamin, plasterer
Sauny Jean, bricklayer
Nourrie Geo., laborer
323 Poulin Henri, shoemaker
Dufault W., shoemaker
324 White Mrs. A., wid Bernard
325 Mathieu George
326 Therrien Adolphe, laborer
Laverdure S., shoemaker, r
327 Proulx Jacques, mason
Racette Jos., shoemaker
Lassonde Elie, shoemaker, r
328 Brazeau Léon, shoemaker
Laiumière Alexis, shoemaker
329 Pauzé George, milkman
331 Trempe Joseph, laborer
333 Pronoveau Elie, stonecutter
335 Berthiaume O., carriagemaker
337 Lachapelle Joseph, milkman
339 Lévesque Antoine, laborer
340 Laverdure Narcisse, carter
341 Troy Alexis, tanner
343 Proulx Jos., mason
344 Landry Nazaire, blacksmith
Deslongchamps J. B., carter, r
345 Labelle Frs. X., milkman
346 Guilbault George, carter, r
Majeur Jos., carter
347 Sarreault J. C., carpenter
Bleau Benjamin, bricklayer
348 Piché Roch, butcher
Dubois Joseph, carter, r
349 Boyer Isaïe, joiner
350 Durocher Pierre, carter
Tailleur Zoel, carter
351 Robert J. Bte.
Boyer George, laborer
352 Champagne Alexis, baker
353 Hogue Magloire, mason
Leduc Joseph, carrier
355 Dupont Fabien, laborer
357 Forest Cyrille, carter
359 Rinfret Ant., laborer
Lafrenière Pierre, clerk
360 Forget Alp., wood merchant
Champagne Alexis, baker, r
Lachapelle Louis, trader, r
Riopel Daniel
361 Forest C., grocer
363 Miron Mrs. T., wid Joseph
364 Lecompte Mrs. M., wid Maxime
Bourdeau Moïse, laborer
365 Poulette Télesphore, joiner
Belisle George, laborer
366 Dépatie Louis, laborer
Gervais J. Bte., laborer
367 Martel Onias, milkman
369 Bourdeau Léon, carter
371 Hébert Jos., shoemaker
Lavoie J. Bte.
Chaput Joseph, laborer
372 Morel Jos.
373 Riopel Jos., milkman
374 Gauvreau Magloire, carter
Forget Louis, laborer, r
375 Labelle Joseph, plasterer
377 Lefebvre Edouard, butcher
Léonard Mrs. E., wid Tous.
378 Pelletier Dosithé, jun., tinsmith
379 Deslauriers Joseph, laborer
380 Latendresse Stanislas, driver
Amiot Moïse, collector
381 Léveillée Mrs. E., wid Tous.
382 Trudel Ludger, carter
383 Vallée Narcisse, carter
Meunier P., laborer
384 Latour Albert H., clerk
385 Leclaire Napoléon, butcher
386 Lalonde Jos., laborer
Lapointe Pierre, shoemaker
387 Cantin Charles, laborer
388 Gagnon Jean, carter
389 Charbonneau Octave, laborer
Duval Miss L., dressmaker
390 Asselin Alfred, cooper
391 Messier Mrs. P., wid Joseph
392 Perrault Adolphe, laborer
Jeannotte Mrs. Phil., wid A.
393 Lafond Xavier, clerk
394 Lapointe Joseph, carter
395 Morin Louis, policeman
Leblanc Jos., butcher
396 Galarneau Mrs. A., wid Léon
397 Deslonchamps Eusèbe, carter
398 Racicot Ferdinand, laborer
Dinelle Camille, laborer
399 Seyers Adelard
400 Hénault Geo., contractor
401 Wilson John
Desnoyers Arthur, joiner
402 Doucet J. Bte., carter
403 Shelly Ed. E., C.P.R.
Paradis Joseph
Grandin M. W., Bell Telephone messenger service
404 Desautels Mrs. C., wid André
405 Maher Damase, carter
406 Thouin E., carter
407 Tellar Geo., supt.
Foster Geo., engineer
408 Pepin Cléophas, laborer
409 Racicot X., carter
410 Gervais Louis, laborer
Viau Vital, laborer
411 Langevin Albert, carter
412 Huot Louis, carter
413 Lauzon Alfred, shoemaker
Gervais C., shoemaker
414 Roy Alfred, agent
415 St Pierre Louis, clerk

Champlain, *from Rachel to city boundary, St J. Bte. ward*

2 Denault Alphonse, laborer
3 Monjeau Louis, milkman
4 Cloutier Elzear, laborer
4½ Forget Dominique, laborer
5 St Maurice Arthur, laborer
6 Vielle Jacques, laborer
7 Paiement Louis, laborer
9 Guillemette Edouard, laborer
11½ Villemure Aldéric, joiner
12 Joly J. Bte., carter
14 Feoteau Moïse, carter
16 Bleau Dolphis, bricklayer
18 Lachapelle Fabien, milkman
20 Roy Adolphe, mason
26 Gauthier Nazaire, joiner
Gervais Max., joiner
28 Beaudry Jos., joiner
Beaudry Alphonse, joiner
30 Hétu Henri, milkman, r
31 Cyr Vincent, laborer
32 Dominique Moïse, shoemaker
Dominique Honorius, tailor
33 Montroy Louis, grocer
36 Caron G., shoemaker
38 Paré Louis, painter
42 Lavoie J. Bte., laborer
Major J. Bte., joiner, r
43 Nadon Télesphore, joiner
44 Palosse Louis, basketmaker
Brunet T., baker, r
47 Racine Désiré, joiner
47½ Delongchamp François, tailor
49 Trudel Edouard, laborer
49½ Larose Mathias, laborer
50 Janvier Nap., barber
52 Cypion J. Bte., clerk
54 Lecavalier Cesaire, milkman
Lacaire George, laborer
Durocher Ph., carpenter
55 Thibault Benj., shoemaker
56 Poulin Stanislas, grocer
Lacaire Alphonse, laborer
57 Vezina Jérémie, carter
58 Legris Jos., milkman

Marie Anne st intersects

59 Ruel Théodore, grocer
60 St Hilaire Antoine, grocer
61 Thibault Damase, carter
Langlois Louis, carter
64 Gascon Zephir, milkman
Brousseau George, shoemaker, r
65 Riopelle Ed., lamplighter
Chalut Modeste, shoemaker
Meunier Jos., laborer, r
67 Hénault Jos., hardware
70 Vocell Frank, joiner
71 Lebel Edouard, laborer
St Germain Edmond, butcher, r
73 Péras Louis, laborer
Lafontaine Raphael, laborer, r
75 St Hilaire Nar., shoemaker
80 Dompierre Jos., grocer
82 Lapointe Joseph, laborer
84 Briault Louis, horseshoer
90 Dubord Charles
92 Pilote Clovis, laborer
94 Granger Ad., carter
96 Hogue Joseph, shoemaker
Germain Geo., shoemaker
98 Brisebois Evangéliste, shoemkr
100 Bourbonnière Jos., carter
Bourbonnière Ovila, painter
104 Lapierre Louis, carrier
Major Adelard, carrier, r

Mount Royal av. intersects

Charbonneau, *from* 472 *St Dominique west to* 573 *St Lawrence, St Louis ward*

3 Dufresne Moïse, laborer
4 Meunier L.
5 Thérien Jos., drover
6 Aitken John, collector
7 Macdougall Mrs. Anna, wid A.
8 Massée Alfred, bookkeeper
9 Briard Alphonse, shoemaker
10 McAllister Thomas, shoemaker
11 Charbonneau Joseph, laborer
12 Primrose Robert, storeman
13 Gauthier Alexis, grocer

Charlotte, *from* 130 *St Constant to* 133 *St Dominique, St Louis ward.*

St Constant st intersects

9 Racicot Romuald, grocer
11 Gaulard Chs., storeman

St Justin st begins

15 Hall Miss Gussie, bdg hse
17 Beauchemin Hubert, tailor
19 Mathurin Mrs. M., wid Ed.
19½ Thomas Jas., painter
29 Meunier David, hotelkeeper

Charron, *from Hibernia to Favard, St Gabriel ward.*

Hibernia st intersects

Liverpool st ends.

11 Clow Mrs. Caroline, wid Henry
13 Thibault Benjamin, painter
15½ Benoit Napoleon, painter
15½ Higgs Richard, blacksmith
Donovan James, blacksmith
17½ Robinson Samuel, laborer
19 Marsh Aaron, fireman
Cooper Alex., laborer, r
23 Power John, machinist
25 Peacock Richard, cabinetmkr
29 McNab Daniel, engineer G.T.R.
31 McCrory James, laborer
31½ Mullin Pat., car repairer G.T.R.
33 Kell Robert, machinist G.T.R.

Edinburgh st begins

37 St Denis C., engineer G.T.R.
38 Lamère Frank, trader
39 St Denis V., switchman G.T.R.
39½ Blair Siguard, painter
40½ Ryan Michael, butcher
42 Kelly John, laborer
42½ Blain Moïse, painter
43 Sorrensen Martin, carpenter
Sorrensen Edward, carpenter

44 Groulx Theophile, plasterer
45½ Gearey Charles, laborer
46 Brinkworth T., watchman G.T.R.
47 Rice Samuel, laborer
47½ Ryan John, engineer G.T.R.
49 Russell Joseph, laborer
49½ Preddy Thos., marker G.T.R.
Morrison Adam W., moulder
53 Harrison James, engineer
59 Salmon Samuel, laborer
Cox William, varnish maker
59½ Reid Alexander, machinist

Paris st begins

61 O'Reilly James, trader
61½ Gariepy Anastase, shoemaker
63 Cox John, laborer G.T.R.
63½ Gariepy Arthur, moulder
65 Emery William, laborer
65½ Rutledge William, laborer

Wellington st intersects

Aird William, foreman G.T.R.
Clark Henry J., fireman G.T.R.
Raymond Eugène, joiner
112 Brodhurst Geo., engine driver
114 Brown James, blacksmith
116 Atkinson Wm. J., engine driver
Atkinson James, engineer
118 Burrow James, painter
120 Sparkes John, brakeman G.T.R.
122 Webb David, laborer
128 Wilson George, clerk
Wilson James C., painter
130 Franks William, blacksmith
132 Kinneston W., yrd. mtr. G.T.R.
134 Collett Sam., machinist G.T.R.
136 Hinton John B., sawmaker
Price William, machinist G.T.R.
Anthony James, sen., machinist
Anthony Richard, machinist
Anthony Jas., jun., machinist

Favard st intersects

Chatham, *from 545 William to 352 St Antoine, St Ann and St Antoine wards*

4 Leaveitt Wilber, driver
Rochon Cyrille, laborer
6 Vaudry Jos., joiner
9 Bruce Alex., brassfinisher
10 Paquette James, carpenter
Limoges Frs., joiner
11 Smith John, machinist
13 Daly John, laborer
15 Desjardins André, grocer

Hunter st begins

17 Burrows Mrs. A., wid John
19 Beaumond Jean, carriagemkr
Lebœuf Joseph, mason
Leclaire Jos., machinist
Clendinneng Mrs. R., wid H.
21 Thauvette Nap., G.T.R.
25 Leclaire Alexis, carpenter
Comtois Peter, tailor
Lefebvre Xavier, joiner
Roch Charles, joiner
27 Desjardins André, groceries

Notre Dame st intersects

70 Daoust Placide, grocer
72 Desjardin Séraphin, barber
Thompson Peter, sadler
74 Laurendeau Frs., laborer
74½ Thompson F. X., plumber
76 Larin Mrs. L., wid J. Bte.
78 Munro Wm., agt. C.P.R. stock yards
79 Trudel Louis, plasterer
81 Lett Mrs. Mary, bdg hse
Wilson Wm., bookkeeper
Ingraham Wm., laundry
Woodford Fred., foundry
Henderson John, plasterer
81½ McDermott John, joiner
82 Charest Ulric, cabinet maker
83 Partland Owen, painter
83½ Locke Forrest, engineer
84 Curtin Philip, foreman
85 Paquette Mrs. Mathilda, wid E.
Broderick Thomas, moulder
Bourget Ali., moulder
Ryley John, moulder
Ryan John, laborer
85½ Lee Thomas, collector
86 Bray James Albert, gardener
86½ Laird Robert, car foreman
88 Manhire John, gardener
88½ Colcomb J. H., pattern maker
89 Lavigne Lambert, joiner
90 Ashton John, bookbinder
90½ Hamilton Jas., carpenter
91 Collin Théophile, butcher
Lebrun F. X., turner
92 Egan Richard, plumber
92½ Fllion Ferdinand, laborer
93 Dubé P., of Larivière & Dubé
95 Breakwill Mrs. Marie, wid J.
Paiement Urgele, student
100 Hubert Magloire, joiner
102 Brouillette Joseph, carpenter
104 Shea Thomas, laborer
106 Stewart Jas. H., clerk G.T.R.
Dobson Thomas, painter
107 Verdon Cyrille, joiner
108 Call Jacob, roller
109 Bloe Daniel, lastmaker
110 Gardham John T., machinist
111 Lauzon Mrs. Justine, wid M.
112 Patterson Mrs. M., wid John
113 Verdon Xavier, model maker
114 Watkiss Ed., com traveller
115 Versailles Prosp., butcher
116 Abel Mrs. N. S., wid T.
117 Ecole de la Mission Sabrevois, D. Laurin, B.A.
118 Brown Robert, millwright
120 Clark George, P.O. clerk
121 Eglise du Redempteur, rev D. Larivière, pastor
122 Hempey Joseph, baker
Hempey Chas. J., clerk
123 Robert Théo., carpenter
124 Smith Robert, gateman
125 Robert Théo., patternmaker
126 Ramsay John, jun., jeweller
128 Racine Jos., miller
130 Riley John, baker
131 Vallée Théo., joiner
133 Godcher Ovila, machinist
Massey rev Samuel
134 West End Hall, Mrs. Roffey
135 Fitzgibbon Maurice, laborer
136 Roffey Mrs. Harriet, wid F.
137 Chapman Alex., blacksmith
Chapman Mrs A., dress mkr
139 Aspinall Robert, contractor
141 McNamara Jas., foreman
143 Aspinall R. J., moulder
145 Ryan James, machinist
147 McGeever Mrs. Mary, wid D.
149 French John, brakeman
151 Walker Jas., bridgeman
153 Nish Mrs. Alice, wid Wm.
155 Pitre Frs., carter
157 Fitzgerald John, carter
159 Tremblay Alexis, capenter
161 Lauzon Wilbrod, carter

The Railroad intersects

163 Galley James, boilermaker
163½ Mathews Henry, painter
165 Sadler rev. M.
165½ Mahan William, mec. engineer
167 Seguin Nicée, carpenter
167½ Hurtubise Alphonse, agent
Hurtubise Mrs. A., dress maker
169 Duggan Andrew, packer
169½ Wilson Walter S. M., driver

St James st intersects

170 Wiggleworth R., iron moulder
172 Ewan John, grocer
173 Vallières S. D., grocer
174 Heff rman Thomas, laborer
174½ Jacobson Mark, car cleaner
176 Lovett Thos., engineer
177 Fortier Alfred, joiner
Harrigan Thos., hatter
178 Nyles Michael, steam fitter
179 Keane Jas., carpenter
Bigueron David, baker
180 Porteous Thos. Wm., gardener
181 Desmarteau Joseph, laborer
Cleland Thomas, stableman
Thibaudeau Mrs. N., wid J.
181a Bryerton Robert, agent
183 Charbonneau Charles, shoemkr
183a Lorton Charles Henry, joiner
185 Doble Sam., laborer
185a Munro Wm., gardener
187 Slater Sam., stair builder
191 Davis Mrs. Mary, wid Matthew
193 Clement Antoine, grocer

Larin av commences

195 Gooley Martin, laborer
197 Thibodeau Miss E., academy
200 Morgan George, driver
201 Akley R. A., engineer
McNally Wm. T., foreman
202 Marchall G. R., wood and coal
203 McClymont Wm., carpenter
205a Arthur John, clerk
205 Miller Fred., clerk
205a Hanna A. A., bookkeeper
206 Pierce John, bookkeeper
207 Arahill M., grocer
208 Clark Jos. P., merchant tailor
208a Martin U., laborer
210 McMann Patrick, gardener
210½ Atchison James, bookkeeper
211 Miller James, clerk
212 Carroll Mrs. M., wid John
213 Smith Jos., civil engineer
213½ McCann Harry, clerk C.P.R.
215 Smith Charles, professor
217 Vaugh Jas., clerk
219 Lawrence M.A., clerk
223 Hallsworth Henry, storeman
225 Moore John, laborer
226 King Frank, carter
227 Vickers John, laborer
229 Sweenwood Thomas, gardener
231 Russell Jas., machinist
233 Gray James, laborer
237 Jelly J. J. C., agent
239 Beckham Robert, contractor
250 Dow Peter, cork maker
McLean Albert, advocate
252 Brooks Albert, machinist

Chausse, *from Sherbrooke, near De Lorimier av., north to City limits, St Mary ward*

1 Poirier Isaïe, shoemaker
2 Grace Joseph, painter
3 Burns John, plumber
4 Dooley John, gardener
5 Coffey William, laborer

Chenneville, *from 613 Craig north to 661 Dorchester, St Lawrence ward*

6 Bulich Antony, laborer
Quevillon Joseph, carpenter
8 O'Connor Timothy, storeman
10 Desève Jean Baptiste
Lithen Francis, laborer
12 McGarry Patrick, baker
McGarry Miss Elizabeth
Chartrand Louis, shoemaker
14 Benjamin Alex., colporteur
16 McBride James, cabinetmaker
18 Clark Patrick, waiter
20 Chester Wm., com. traveller
22 Gray P., cook
26 Falls John, laborer
28 Allsopp George, storeman
Knight Charles, gilder
30 Mills James, engineer
30½ Taylor F. T., peddler
Duporte Ralph, barber
32½ O'Neill Hugh, checker
McWilliams Wm., waiter
34 Sadler John W., clerk
36 McMahon Joseph, laborer
38 Meadowcroft T., patternmaker
40 Buckley Jeremiah, horseshoer
42 Morgan Mrs., wid.

42½ Kennedy Mrs. Cath., wid Mich.
44 Beauscaire Adolp. W., butcher

Vitré st intersects

46 Hight Wm. J., steward
48 Meadowcroft J. R., brassfinisher
50 Grafton Mrs. M., wid Maurice
52 Cunningham D., gas inspector
54 Gilmour Joseph, fireman
Taylor John, fireman
56 Squirrell Mrs. G., wid George
McCann Joseph, printer
58 Reddy Charles, city express
Donaldson Robert, printer
French William, driver
60 Campbell Patrick, postman
Kavanagh Edward, laborer
McKay Patrick, laborer
Grennan Thomas, laborer
62 Canadian Cork Cutting Co.

Lagauchetiere st intersects

69 Jewish Synagogue, English and Portuguese
Mittenthal Lewis, glazier
94 Abbott Thomas, bookbinder
Portugais Honoré, clerk
96 Smith Patrick, laborer
98 McGibbons Gus., painter
Gannon Wm., shoemaker
Gannon John, printer
100 Farrell Mrs. Jane, wid H.
102 Hubbard B., whitewasher
106 Beech Wm., policeman
Beech Mrs., registry office for servants
112 Hanley Timothy, tailor
114 Potter Nicholas, accountant
116 Phillips Mrs. R., widow C.
118 Smith Owen, customs officer
120 Murphy John, machinist
122 Hillman Mrs. Mary, wid Wm., ladies' doctress
124 Durand Miss P. Lumina

Cherrier, *from head of Amherst to 402 St Denis, St James ward*

2 Taylor E. D., insurance agent

Montana st begins

28 Arcand Napoléon, carter
30 Durocher Joseph, bookkeeper
31 Shaw H. L., clerk
33 Lemieux H. A., cu-t house clerk
Lemieux Alphonse, agent
Lemieux R., editor 'La Patrie'
Lemieux A., clerk City Hall
Lemieux Jos., medical student
36 DeBellefeuille E. L., advocate

Maple st intersects

59 Perrault Albert, bookkeeper
60 Brodeur Azarie, tailor
61 Marier Al. Pierre, musician
62 Lapointe Dolphis, bookkeeper
63 Charbonneau Le. S., clerk
65 Garneau Didier, clerk
66 Poirier Zephirin, dry goods
67a Cartier Joseph, jr, accountant
68 Hudon Mrs. F., wid Isaie
Hudon Isaie, bank clerk
70 Thibaudeau D., com. traveller

St Hubert st intersects

73 Drapeau Jean Bte., of Drapeau & Champagne
Charest Magloire
75 Kerr Wm. J., bookkeeper
85 Renaud Zotique, advocate
86 Forget Rodolphe, stock broker
87 Morin Ovide, merchant
88 Brais J. Edmond, of Brais & Terroux
90 DeBlois Alf., of Day & Deblois
93 Young John G., accountant

Berri st intersects

96 Didier Pierre, contractor

Cherrier, *from 900 St Dominique to 1157 St Lawrence, St J. Bte. ward*

1 Lecompte Elzéar, shoemaker
Black M. A., professor Catholic Commercial academy
2 Vallières Roch, quarryman
Vallières Jos., quarryman
Chartrand Jos., cigar maker

Chomedy, *from 2786 St Catherine to 114 St Luke, St Ant. ward*

19 Smith Mrs. Mary, wid W. D.
21 Wells J. W.
23 Birks A., of W. Donahue & Co.
24 Saffery F. W., manager
25 Holland Alfred T., of R. H. Holland & Co.
26 Williams Charles T., roofer
27 Booth R., com. traveller
Booth John, med. student
28 Jones Fred., agent
29 Douglass John, of Douglass & McNiece
30 Walsh A. G., insurance agent
31 Pennell Alfred, bank clerk
33 Macfarlane L. B., manager Bell Telephone Co.
34 Mudge E. W., com. agent
35 Ansell Mrs. E. C., wid A.
36 Pollock James G., of Glassford Bros & Pollock
37 Hood H. W., of Hood, McEnroe & Co.
38 Salsbury C., paymaster C. P. R.
39 Hood Mrs. Mary, wid David

St Luke st intersects

City Councillors, *from 2166 St Catherine to 736 Sherbrooke, St Lawrence and St Antoine wards*

2 First Baptist church, rev. E. K. Cressey, pastor; L. Greenwood, caretaker
10 Parent Thos., bricklayer
14 Bastien Thos.
16 Myers Peter, com. traveller
18 O'Neil Patrick, steward
O'Neil Jas. D., merchant
20 Frost Daniel T., mail clerk
22 Kneeshaw Henry R., driver
24 Bartley Isaac, waiter
26 Sheridan Mrs A., wid Patrick
28 Richmond William, clerk
30 Kearns Nicholas, grocer

Mayor st intersects

30½ Smith Miss M. A.
31 McConniff J. J.
32 Elliot Martin, grocer
33 Haubrich F. W., foreman
34 Henry William, clerk
Henry J. N. H., clerk
Henry F. G., clerk
Henry Thomas, agent N.P.Ry.
35 Farquharson W. J. F., tailor
36 Hamilton Mrs. C., wid Charles
Hamilton Allan, clerk
37 Campbell Mrs. R., wid R.
38 Mavor Mrs. A., wid James
Campbell J. H., bank clerk
39 Thompson Mrs., wid John
40 Morris Lewis, merchant tailor
40½ Brown Mrs. E., wid Edward
41 Ellison G. H , clerk
42 Rodger Mrs. Mary, wid David
43 Carson Wm., iron moulder
44 Hollis Charles, com traveller
44½ Walsh Frederic, stenographer
45 Fielders George, cutter
46 Decker A., lithographer
46½ Lee George, com. traveller
47 Gamble Wm., bookkeeper
48 Fletcher William, carpenter
49 Nelson William, storeman
50 Simpson Mrs. M., wid Francis, dressmaker
Robillard Toussaint, laborer
51 Macintosh Jas. J., photographer
52 Falters John R., tailor
53 Archambault Chs., bookkeeper
54 Carmody Mrs. Mary, wid Thos.
55 Karah F., conductor G. T. R.
56 Evans Mrs. Rebecca, wid Sam.

Berthelet st intersects

57 Russell Chas., butcher
58 Healey Geo., carver and designer
60 Enright P., laborer
Enright Mrs. P., registry office
62 Jones Daniel, carpenter
Bland Jonathan, gardener
64 Hamilton Edward, carpenter
66 Weber Carl, of L. Gnaedinger Son & Co
67 Lafricain Geo.
68 Campbell John M., agent
69 Houser Edward, hardware
70 Cushing Mrs. E., wid Lemuel
71 Stewart Robert, jr., representing Dun, Wiman & Co.
72 Sutherland W. H. D., com trav
73 Binmore Mrs. L., wid Charles
Binmore Raymond, clerk
Binmore Norman, clerk
McFarlane James E., com trav
74 Pitts J. Arthur, agent
75 Johnson John, contractor
76 Gilday Thos., of Campbell & Co.
77 Peel A. E., of Simpson & Peel
79 Marchbank John, sen., miller
Marchbank John, jun., bookkpr
81 Quintal Isaie Amable, notary
83 Baylis Henry, manager Baylis Manuf. Co.
85 Kerry W. S., of Kerry, Watson & Co.

Clarke, *from St Jean Baptiste north to Mount Royal av., St J. Bte. ward*

141 Vilbon M. Jacques, dep. sheriff
148 Bourassa Alphonse, grocer
149 Tardif Moïse, laborer
151 Larin Joseph, shoemaker
Cléroux Sylvanie, laborer, r
Laurier Ubalde, joiner, r
Gascon Fra., laborer, r
153 Brodeur Mrs. Justine, wid Ant.
155 Hiram J. T., gilder
157 Brazeau Guillaume, clerk
159 Yale Henry A., gilder
161 Desjardins Mrs. R., wid George
163 Gravel Jos., laborer
165 Généreux Gaspard, clerk
175 Penniston Miss E.
Redmond John, painter
Redmond Mrs. Margaret, wid J.
177 Nevell James, clerk
Hill Edward

Marie Anne st intersects

207 Lagacé Ant., blacksmith
209 Manning Henry, laborer
211 Bourguignon F., bricklayer
Desroches Louis, laborer
213 Gillespie Robert, trader
Bigras Onésime, laborer
Riel Baptiste, stonecutter
Brunette Louis, laborer
Larose Moise, laborer

Closse, *from 1821 St Catherine to Sherbrooke, St Antoine ward*

5 Bowles Henry, trader
7 Smith J. W., thres. mch. mfr.
9 Turner Alfred, com traveller
Hall John S., mang. Montreal Dye works

Colborne, *formerly Kennedy, from the Canal north to 2067 Notre Dame, St Ann ward*

1 Jaques G. E , & Co., forwarders
2 Robertson Ths., & Co., storehouse
12 Crathern & Caverhill, warehse
28 Hartt Geo. F., coal merchant
29 Hagan J., public weigher

31 Grand Trunk freight cashier's office, Geo. Body, cashier

Wellington st intersects

39 Hanna Oliver, storeman
40 Campbell Joseph, laborer
McClean Michael, laborer
41 White C. M., machinist
42 Bateman Peter, boilermaker
43 Fuller Fred., cooper
44 McIver Michael, carter
45 McCrudden Sam. J., grocer
46 Driscoll T., grocer
47 McCrudden S. J., grocer

Smith st begins

48 McDermitt James, laborer
49 Parker William, cooper
Rodgers John, moulder
51 Callan Michael, tailor
Fitzpatrick Patrick, lockmaster
53 Hyland John, shoemaker
Hemsworth John, laborer
54 Peachy Arthur, bolt header
55 Bayley John
56 Spearman John, plasterer
Brebant Pierre, carter
57 Lynch John P., carter
59 McGuire Francis, laborer
O'Grady Patrick, laborer
60 Rossiter Mrs. Catherine, wid T.
London Jos., com traveller
61 Kelly Michael, laborer
62 O'Keefe Jas., policeman
O'Hara James, shoemaker
63 Barry Wm., laborer
64 Furlong John, gasworks
65 Bothwell James, laborer
68 Cullen Andrew, detective
69 O'Brien John, laborer
Barry W. G., driver
69½ Cherry Mrs. M., wid Robert
70 Crowe Mrs. M., wid W.
70½ Lynch Charles, grocer
71 Marnell Patrick, timekeeper
71½ Hurley Daniel, laborer
72 Davis Charles, moulder
Ferguson John, brassmoulder
73 McDonald L., contractor
73½ Dumesnil Charles, laborer
74 Smyth W. J., carter
Moran Patrick, carter
75 Norton Robert, blacksmith
75½ Johnston David, driver
McGrath Thomas, laborer
76 Ryan Michael, carter
Callan Michael, laborer
77 Donohue William, foreman
77½ Giblin John, co per
78 Buckingham Wm., carter
McNamara Mrs. Brid., wid M.
79 Flannery Patrick, foreman
80 Nackle James, carter
Carey John, policeman
81 Lavigne Joseph, laborer
82 Collins Wm., laborer
82½ Rankin Daniel, pilot
Hennessy Thos., ship captain
84 Cleary Wm., foreman
Walsh Jeremiah, blacksmith
86 Flanagan Patrick, engineer
McMahon Patrick, carter
88 Quinn Daniel, carter
90 Kelly Patrick, carter
92 Foley John, laborer
94 Holiday Andrew, cooper
96 McGuire Mrs. E., wid M.
97 Sullivan Aug., grain merchant
98 O'Leary Thomas, laborer
99 Costello William
100 Murphy John, carter
101 Maddigan Michael, grocer

Ottawa st intersects

105 Kinsella Mrs. Kate, wid James
106 Kannon John
107 Hart Joseph, shoemaker
108 Valance Charles, fireman
109 Coleman Jos., butcher
109½ Hogan Mrs. Jane, wid Thomas
Damby William, laborer
110 Archer John, blacksmith
111 Herlihy John, laborer
Johnson William, laborer
111½ Stock Thomas, clerk
Corcoran Thomas, laborer
112 McCaffray Francis, laborer
113 Rowan Ostell, laborer
113½ Kinsella Michael, laborer
Walsh Mrs. Annie, wid George
114 Kannon John, laborer
Phelan James, laborer
115 Daly Michael, tailor
115½ Davis John, storeman
Donaldson Wm., driver
116 Flower Henry, plasterer
117 Sheridan Francis, tailor
117½ Reilly Mrs. Prudent, wid James
Nolan Miss Mary, seamstress
119 Finlay Martin, carter
120 Heelan William, master carter
121 Gray Joseph, laborer
122 Weginer Otto, laborer
Usereau Joseph, jun., driver
123 Kelly John, grocer
124 Cooney Mrs. Marguerit, wid P.
124½ McDermott James, carpenter
125 Smith Robert, laborer
126 Brennan Thomas, master carter
127 Ahearn John, carter
128 Codner John, laborer
129 Hayes Nicholas, laborer
130 Downey Arthur, laborer
131 Sarault Joseph, carpenter
131½ Hartigan James, carter
133 Sullivan Patrick, carter
133 Prendergast Thomas, laborer
134 Finnigan John, laborer
135 Holden James, laborer
136 Wilson Wm., laborer
Law C., blacksmith
137 Buckley John, laborer
138 Duggan P., grocer
139 Julien Mrs. Bridget, wid A.
140 Farrell James, storeman
141 Noon Luke, tinsmith
142 Liggett John, laborer
143 Paterson William, laborer
Shearer James, machinist, r
Cooper Edward, laborer, r
Hamilton —, r
O'Brien Dennis, laborer, r
Duncan Charles, clerk, r
144 Noonan Thomas, carter
145 Kelly Mrs. Bridget, wid P.
146 Cullen William, storeman
McGuire Thomas, laborer
148 Sheeran Patrick, laborer
149 Nolan Mrs. Ann, wid Patrick
150 Nelson Daniel, laborer
Russell Jas., carter
151 Colson John, laborer
153 Breslon Hugh, laborer
154 Maher Mrs. C., wid William
155 Timmons Mrs. E., wid Pat.
Frank Fred., laborer
Abbey James, laborer
Keogt John, laborer
156 Bergg Bernard, water police
156½ Sheehan P., messenger G.T.R.
157 Ryan John, horseshoer
160 Acton George
162 Hamilton Henry, driver
164 Miller Joseph, laborer
166 McLung Henry, driver
168 Kennedy Edward, grocer

William st intersects

184 Dow Wm., & Co., brewers
196 Berkon Thomas, laborer
198 Budd Wm., laborer

Colborne avenue, *now called Delorimier av*

College, *from 124 McGill to Chaboilles, St Ann ward*

2 Lightbound, Ralston & Co., wholesale grocers
4 Edwards James A., storeman
14 Fergusson, Alexander & Co., Glasgow lead & color works

Longueuil lane begins

23 Cuthbert & Son, brass foundry
27 Kieffer & Quesnel, die makers
28 Doyle & Anderson, wholesale grocers
Rafter John A., & Sons, clothin
30 Montreal Show Case Co.
31 Paquette William, trader
Ethier Joseph, laborer
Berthelet Edmond, mason
Bréard Ernest, carter
Bourguignon Mrs. Sarah, wid I.
Dalgneault Mrs. P., wid Joseph
Paquette Louis, carter
Vian Gedeon, shoemaker
Janvier Louis, laborer
Hanson Charles, city express
Brown Alfred, clerk
Paquette Moise, trader
Boileau Narcisse, nailmaker
Smith Edw., Bell Telephone Co.
Tremblay Joseph, shoemaker
Gauthier Dosithé laborer
Cote Mrs. Emelie, wid Gregoire
Smith Frank, waiter
32 Mullarky & Co., boots and shoes
33 Bain J. R., locksmith
37 Cass Mrs. E., wid P., saloon

St Henry st begins

43 Marrotte Sam, coffee and spice
46 Smith, Fischel & Co., cigars
49 Henderson James M., wholesale confectionery
51 Bourgeau & Herron, coffee and spice mills
52 Hamilton John, & Co., hardware
55 McLaren W. D., baking powder
59 Schmitz John, coffee roaster
60 Mullin James E., & Co., grocers
62 King Wm., & Co., furniture
63 Beck W., & Co., cigar box mkrs
64 Beaver Oil Co., McKenzie Bros. & Co., proprietors
65 Clarke T. L., bell manufacturer
68 Thibault Joseph, plumber
69 Renaud J. Bte., trader
71 Masson Louis, clerk
72 Stanton Wm. P., joiner
73 Gordon A., scale manufacturer
Guay François, carter, r
77 Martin Frederick, driver
79 Bertram W., soda water, etc.
81 Pothier Mrs., wid Amedée
83 Daly Edward, gateman G.T.R.
85 Walsh John, stevedore
87 Chalmers Robert, paymaster
90 Dederick P. K., & Co., hay press manufrs. F. Jacobie, manager
91 Montreal News Co., warehouse
101 Quinn Geo., carpenter
102 McCrory John, & Co., brewers and maltsters
103 McHugh Wm., laborer
106 Doyle James, furn. polisher
107 Newman Mrs. Mary, wid Geo.
Cutler James E., iron finisher
108 Bissett Jas., & Son
Brissette S. J., machinist
111 McCarthy James, grocer

Dupré lane begins

113 Hayes James, saloon keeper
117 Foley Michael, stevedore
117½ Farmer Frank, grocer
119 Carroll Terence, butcher
O'Connor Mathew, laborer

Duke st ends

Haymarket square

121 Wisner J. O., Son & Co., agricultural implements
121a Fitzpatrick Alfred, laborer
Perrault Arthur, laborer
125 Harris A., Son & Co., limited, agricultural implements
Vincent Geo. T., agent A. Harris, Son & Co., r
129 Bernard Euclide, grain dealer
131 Langevin Alex., trader
Langevin Miss M., dressmaker

133 Montreal Horse market, A. Ryan, proprietor
135 Britt Mrs. A. C., wid John
137 Lemieux Louis, bdg hse
Lemieux Elphege, clerk
Doolan Peter, laborer, r
Kennedy James, laborer, r
Nicholson Edward, laborer r
Monaghan Francis, laborer, r
McVey Mrs. Mary, wid M., r
Pine Joseph R., jun., carter, r
Carleton Wm., laborer, r
Abbott Mrs. C., wid John, r
Garrity John, laborer, r
Cole William, laborer, r
Richardson Mrs. Mary, wid P., r
Carmody John, laborer, r
Connors Robert, laborer, r
Carleton George, laborer, r
141 Connors Michael, registry office
Smith Mrs. C., wid Wm., r
143 Bell Alexander, tinsmith
145 Byrne John, stevedore
151 Lawes Wm., & Co., junk
153 Lalumiere Mrs. P., wid J., hotel
155 Browning George James, grain merchant
159 Rivard Louis, Haymarket hotel
161 McGiveny Wm. trader
Gunning Mrs. Ellen, wid B.
Gunning John, clerk
163 Bowden John, stevedore
Bowden Dennis, marble cutter
165 Leggat John, storeman
McLean John, of M. Leahy & Co.
167 Callahan James, stevedore
169 Mallette Louis J., auctioneer
171 Hedges Charles, saddler
173 Brown Peter, checker
175 Deschenes Napoleon, foreman
177 Dowell Thomas, storeman
St Stephen's church, ven arch. Lewis Evans, M. A., rector

Inspector st intersects

195 Rochon Ernest, tailor
196 Ramsay A., & Son, warehouse
199 Boutcher Wm., carter
201 Gauthier Edouard, sen., caulker
205 Perry John, laborer
Monette Mrs. M., wid Pierre
206 Brillon Napoléon, carter
Riendeau Dolphis, painter
207 Manning John, machinist
210 Thorn Edwin, laborer
211 Brown John
212 Tarrick Joseph, laborer
Brophy Mrs. Mary, wid Patrick
213 Thibault Cléophas, foreman
Bourassa Jos. E., painter
214 Glennon Isaac, printer
Lafond Alex., moulder, r
Sanscartier André, joiner, r
215 Miners Thos., porter C.P.R.
217 Humble John, tinsmith
218 Beauvais Léandre, moulder
Doyle Mrs. Josephine, wid Geo.
220 Parker Mrs. Mary, wid John

Colorane, *from* 85 *Hibernia st to Napoleon road, St Gabriel ward.*
Murphy Mrs. Helen, wid
Morsey Thomas, carpenter
Barton Wm., machinist

Here Napoleon road intersects.

Commissioners, *from* 1 *Barrack, to* 111 *McGill, East, Centre and West wards*

Friponne st begins

15 Brodeur Chris., wines & liqrs.
17 Bouvrette S., clerk
Malo Maxime, tailor
19 Beauchemin F. X., bdg hse
St. Hilaire Abel, laborer
St. Hilaire Jeremie, laborer
Lalonde H., moulder
31 Bonsecours school, sister Martin, superioress
33 Peltier Jean-Baptiste, guardian

Victor st and Bonsecours market begins

Bonsecours market, John Perrigo, clerk; Onésime Gadbois, assistant clerk
49 Winter house, Avilas Demuy, proprietor
55 McDonough John, second-hand clothing

Jacques Cartier sq. begins

65 Wilson Thos., & Co., hardware
73 Hotel du Peuple, D. D. Murray
75 Richelieu & Ontario Navigation Co.'s stores, S. Z. Lebœuf, supt
79 Benoit F. X., flour merchant
81 Paquet Louis Nap., bdg hse
83 Lebel J. P., flour, grain, &c.
85 Letang, Letang & Co., hardware
87 Gaucher & Telmosse, grocers
95 Leblanc & Desaulniers, flour, &c.
99 Beauchemin C. O. & Fils, stationers
111 Fabre G. R., hardware
113 Quintal N., & Fils, grocers
117 Martin P. P., & Co., dry goods
121 Hudon & Orsall, grocers
European hotel, Mrs. E. Feniou, proprietress

St. Gabriel st begins

127 Langevin Mrs. Eliz., wid R. Ber., hotel
131 Leclaire F. & J., & Co., dry goods
133 Grenier Jacques, & Co., wholesale dry goods
135 Limoges Z., prod. and com mcht
141 Brossard, Chaput & Co., flour

St Jean Baptiste st begins

143 Hudon, Hébert & Cie., grocers
147 McArthur, Corneille & Co., paints and oils
153 Timm Bros., wholesale grocers
159 Masson D., & Co., wholesale grocers

St Dizier lane begins

163 Thibaudeau Bros. & Co., dry gds
165 Mongenais, Boivin & Co., imp.
177 Holland R. Henry & Co., fancy goods
183 Government Steamboat inspector's office, John Burgess, ins.
Marine and Fisheries and ins. Government Police, St A. Ormond, agent
Police (Water) Station, George Murphy, chief
Government River Police, Geo. Murphy, chief; H. St A. Ormond, inspector
Murray Gerald, water police
187 Sonne T., ship chandler
193 Bourdon, Piché & Co., grain, flour and provisions

St Sulpice st begins

195 Carbray, Routh & Co., lumber and shipping merchants
Portuguese consulate, Frank A. Routh, consul
197 Murphy James, Tunnel rest.
199 Morrison capt. G. W., deputy port warden
Port warden's office, James G. Shaw, port warden & Lloyd's agent; capt. G. W. Morrison, deputy port warden; W. J. Anderson, bookkeeper
199 Intercolonial Coal Mining Co., E. A. Budden, vice-pres; W. J. Nelson, secretary
Plattard Jules, gilder
Leclair Leon, caretaker
201 Arless Thomas W., bdg hse
203 Beauvais Edm., customs broker
Tourville L., & Co., grain mchts
205 Brock & Co., com. merchants
Quebec Steamship Co., Brock & Co., agents
207 Lee John, & Co., ship liners, &c.
209 Dobell, Beckett & Co, lumber mchs., M. Kennedy, m'ngr.
Sidey John G., ship agent
Millar & Co., phosphate and shipping agents
Reed Wm., & Co., cus. brokers
Davies C. G., & Co., agents
Stock John
Crowe John, live stock agent
Baird, Browning & Co., shipping and com. merchants
Gariepy Charles, freight & tug boat agency; L. Robitaille, manager
Matthews G. H.
McKay James, caretaker
Bossiere Line French Steamships, Bossiere Freres & Cie.
Fraser Thos., com. mer
215 Currie James T., restaurant
217 Douglas Mrs. Ann, wid W.
219 Bennett Alfred, merchant and importer
Boyer Arthur, M.P.P., manager Estate of Louis Boyer
Boyer L. A., flour inspector
Montreal Sailors Institute and Reading rooms, John Ritchie Bell, manager
221 Mitchell James, ship chandler
223 Jacques C. E., flour & provons.
227 Inglis James, importer and agt
St Lawrence Grain Co., James Inglis, manager
Anderson, McKenzie & Co., ship brokers

Custom House sq. begins

227 Hawaiian consulate, Dickson Anderson, consul
Furness Line of Steamers, Anderson, McKenzie & Co., agts.
237 Bickerdike Robert, ins. agent
Dominion Live Stock association, Robt. Bickerdike, sec.
Coughlin C., ins. agent
Smith J. H., representing John Swan & Sons, Glasgow, and J. Gibbet & Sons, London
Hislop, Meldrum & Co., produce and commission merchants
Greevy M., ins. agent
Thompson & Craig, ins. agents
Thompson M. M., ins. agent
Craig W. W., ins. agent
241 Harbor house, R. Coogan, prop.
245 Shaw Wm. H., bdg hse
247 Birmingham John, saloon
251 Leahy M., & Co., grain bags
253 Morris James W., sailmaker
255 Brown Joseph, com. merchant

St Francois Xavier st begins and Callières st ends

259 White Peter, & Co., com. mchts.
Magor Frank, & Co., importers
261 Vipond, McBride & Co., fruits and provisions
265 Hagar Ed., & Co., china and glass
267 Duncan J., & Co., tea importers
275 Verret, Stewart & Co., merchts

Port st ends St Nicholas st begins

277 Bell W. & J., fruit and produce
279 Robertson D., & Co., grain, &c.
283 Chisholm Alexander, produce and commission merchant
287 Bell, Simpson & Co., produce
291 Davidson Thomas, & Co., manufacturers of tinware
297 Lamontagne H., leather
303 Remillard C., dining room
309 Chaput L., Fils & Cie., grocers

St Peter st intersects

St Ann's market begins

315 Tremblay N., hotel
317 Price John, hides and skins

319 Leganière T. H., hotel
321 Ward, Carter & Co., importers and wholesale grocers
323 Delongchamps E., mangr. com. dept. Ward, Carter & Co.
329 Oliver James, & Co., produce
Edward David, tea importer
331 Vaillancourt J. A., produce
333 Fuller Wm. M., com merchant
Cochrane Geo. A., produce
337 Gascon J. A., com. merch.
345 McBurney J. & D., provisions
347 Moriarty Michael, saloon

Common, *from Custom House sq west to the Canal basin, West and St Ann wards*

1 Custom house, M. P. Ryan, collector
Crispo F., chief clerk
O'Hara W. J., secretary and chief clerk customs
Lewis John, surveyor of customs
Lavoie F. A., cashier customs
Wolff J. F., special agent
Boyer Rémi, tide surveyor customs
Ryan Thomas, chief engineer
Hughes Thomas, caretaker

Callières st begins

4 Joe Beef's canteen, Chs. McKiernan, proprietor
8 McLea J. & R., shipping agents
Egan C., & Son, warehousemen
Laurin Louis, cartage office
Smith F.-X., cartage office
9 Mayo J. S., importer of oils
Davis Moses, customs and forwarding agent
Larmonth F. M., clerk
McArthur J. G., grindstones

Port st begins

11 Casey Peter J., public gauger
12 Magor Bros. & Co., shipping merchants
O'Farrell J., weigher and gauger
Boucher C. A., freight agent
McPherson D. M., cheese merchant
13 Boyd & Co., gen customs and forwarding agents
Sonne & Griffin, sail makers
15 Walker J. R., junk dealer
17 Cunningham & LeMessurier, cartage and commission agts.
Blaiklock Bros., warehousemen
18 Torrance W. F., International Canal Line, and coal merchant
Badgley J. C., coal merchant
Holland Joseph, cooper, r
19 Warehouse, W. T. Benson & Co.
McShane hon. James, cattle dealer
25 Allan H. & A., agts Allan line of steamships
Riley Enoch W., secretary Estate late Sir Hugh Allan
27 Canal office, E. H. Parent, superintending engineer
Conway Michael, superintendent Lachine canal
Ferns John, sen., wharfinger
Harbor Commissioners
Harbor Commissioners' office, Alexander Robertson, secretary
Harrington T. W., asst engineer
Howard Capt. T., harbor master
Kennedy John, chief engineer
Lesage L. A., sec. dept. Canals
Parent Etienne H., superintending engineer of Canals
Papineau L. G., resident asst. engineer
Sutcliffe John, civil engineer and inspector Lachine canal
31 Customs Examining warehouse
Stephenson J., appraiser
Faulkner Geo., asst appraiser
31 Hatchette John, appraiser
Moir A., appraiser
Ambrose J. D. L., appraiser
Hilton J. F., appraiser
Mercier E., asst appraiser
Lanthier A., asst appraiser
Mercier P. A., asst appraiser
Brossard T., asst appraiser
Jockish H., asst appraiser
Thomas Richard
Ryan Thomas, engineer
Boyer Médore, fireman
Jordan John R., clerk

McGill st begins

Grey Nun st begins

43 All Nations house, O. Laganière, prop.
45 Blanchard J. B., forwarder
McLaurin Alex, agent
47 Basin hotel, J. B. Ratelle, prop.
49 Major Donat, fruits
Bourgault Alfred, barber
51 Mayrand J. H., grocer
Fugère Ant., clerk
53 Ponton Moïse, barber
54 Labranche H., carpenter
55 Perrault George, proprietor Champlain hotel
57 Gauvreau Emery, proprietor Bull's Head hotel

King st begins

59 Gosselin Fleury, grocer
60 Bédard A. N., agent for D. Murphy & Co.
61 Franson Peter, cooper
65 Marsan, Brosseau & Gilchrist, produce merchants

Queen st begins

67 Wilson James, jr., oils, railway supplies
76 Cloutier Jérome, laborer
77 Cloutier Pierre, laborer
79 Legault Joseph, grocer
80 Lefebvre Stanislas, bookkeeper
81 Viau Hormidas, hotel

Prince st begins

82 Williamson Jas., warehouseman

Duke st begins

87 Ottawa River Navigation Co., R. W. Shepherd, president
88 Lachine Canal Toll office, John O'Neill, collector; T. McNally, cashier
Laframboise Edouard, sec-treasurer Sincennes & McNaughton Forwarding Co., lock No 1 Lachine canal
Sincennes - McNaughton Forwarding and Tug line, president, G. H. Matthews; general manager, Frank Dupré; sec.-treas., E. Laframboise, lock No. 1 Lachine canal
89 Ottawa River Navigation Co., R. W. Shepherd, jun., manager
90 Norris & Carruthers, com. merchts

Nazareth st begins.

91 Nowell B. L., & Co., fertilizer dealers
93 MacFarlane Jas., mfrs., agent
95 Brothers Mrs. L., wid John, restaurant

Dalhousie st begins

98 Cowan John, mnfr. ammonia
98½ Piché Modeste, proprietor Mansion house
Lafortune A., manager Mansion house
99 Reid G. W., roofing material
110 Jaques G. E., & Co., forwarders and commission merchants

Concord, *opposite* 271 *Bleury, St Lawrence ward*

3 Kneen T. & D., builders, carpenters and joiners
Kelley Mrs. Eliza, wid. Edward
Kneen T., of T. & D. Kneen
5 Davidson John, clerk
Moore T.
7 Barr Mrs. Jane, wid Thomas G.
Panneton C. M., prof. of music
9 Cunningham Robt, bookkeeper
11 Cook William John, plasterer

Conde, *from* 479 *Wellington north to Canal, St Ann ward*

2 Firth James, trader
6 Gary J. Bte., boilermaker
8 Pelly John, carpenter
10 Genand François L., M.D.
Genand Aug., bank teller

Grand-Trunk st begins

12 Rutherford John, carpenter
14 Lamont Arch., engineer
McNeil Thos., watchman

Centre st intersects

15 Harrison Mrs. Alice, wid H., grocery
17 McInerney Patrick, fireman
19 Butler Edward, machinist
20 Doherty Wm., brakeman G.T.R.
21 Portlock H., brass finisher
23 Hammond James, laborer
25 Fookes Charles, laborer
25½ Mooney Daniel, laborer
31 Maher Edward, laborer
33 Bennett Peter, carter
35 Mercer Wm., carter
Dwyer Peter, laborer, r
37 Butler Mrs. Mary, wid. Thos.
39 Kavanagh Edward, carter
43 Pendergast Michael, moulder
Mitchell Frederick, agent, r
45 Brassard Mrs. Marie, wid Ant., r
Bourdon Napoleon, storeman
Meunier Hormisdas, trader

Richardson st begins

49 Henry Hugh, bookkeeper
52 Archambault Mrs. M., wid H.
61 Dugen John, driver
Lynch Mrs. Catherine, wid. Wm.
63 Dwyer Michael, laborer
65 McHugh James, fireman
67 Campbell Mrs., wid
69 Lyons Michael, laborer
71 Meloche John, driver
73 Trouton Robert, fitter
McNeil Arthur, laborer
75 Chaif William, laborer
77 Stuert John, conductor G.T.R.
Shield William, tinsmith
79 Edgar Mrs., Mary, wid. John
81 Rodgers Wm., carter

St Patrick st intersects

95 Turner Wm., engineer
97 Bain Michael, trader

Congregation, *from the Nuns' farm to G. T. Railway track, Point St Charles, St Ann ward*

7 Carney Thomas, laborer
9 Spiers Thomas, fitter
23 Cockfield H. M., principal of Ann st school
25 Smith Wm., conductor
26 Holden William, engineer
27 Maynard John, watchman
29 Reddy Mrs. Alice, wid Patrick
Stone Charles, brakeman
30 Wermenlinger Jules, finisher
31 Cockfield Henry
32 Noaby Thomas, blacksmith
Giles Charles, blacksmith
33 Stark Philip
34 Hanson Henry, fitter G.T.R.
36 Brammer Mrs. H., wid John

38 Cave George, machinist
44 Wilkie Wm., printer
45 Lambert Ed., painter
47 Hostler William, conductor
48 McGrath Miles
49 Wilson Harry, mining engineer
51 Greenwood C., eng driver G.T.R.
Borrie H. J., bookbinder
53 Samson Jas., brakeman
55 Walton John, foreman
57 Buchanan Mal., copper smith
59 Monroe George, driver
63 Gilbert W. H., C. P. R.
65 Mattison Thomas, teacher
67 Scott John, cabinet maker
71 Symons John, clerk G.T R.
73 Dunn James, carpenter
75 Leaver Robert, carpenter
77 Dubeau Henri, joiner
78 Lockhead David, storeman
79 Cooke James, laborer
83 Bastien J. Thomas, blacksmith
85 Pratt Wm., tinsmith
85½ Duffie John, clerk
86 Shotton Philip, machinist
87 Pringle J. W.
87½ Hebert Jos., G.T.R.
89 Hall Thomas, laborer
91 Smith David, moulder
93 McMillan H., conductor
94 Walton Alfred, carpenter G.T.R.
95 Robinson G., conductor G.T.R.
96 Heya John, roadmaster G.T.R.
97 Stevenson Travis, laborer
98 Cayford James H., clerk
99 Booth Mrs. M., wid William
101 Upton Ed., watchman
102 Holland George, engineer
104 Kelly Wm., engine driver G.T.R.
107 Mackie Mrs., wid John
109 Gough Thos., time keeper G.T.R.
111 Paterson Samuel, tanner
114 Ashcroft J., teacher
Flynn Mich., conductor G.T.R.
115 Pringle Robert, carter
117 Waters J. Alex., foreman
119 Sullivan Robert, toolmaker

Favard st intersects

120 Beaulieu J. T. Alfred, grocer
121 Beaudoin Pierre, grocer
125 Anderson William, hotel
127 Collinson George, carpenter
129 Ayles George, turner
134 Pirse Jos., engineer
136 Lytel F. B., engineer
137 McMillan Miles, cooper
139 Erskin John C., machinist
142 Tower John, machinist
143 Pike Thomas, machinist
144 Day John, laborer
Bleasdale Thos., machinist
Wilkinson Thos., carpenter
145 Clarridge Chas., conductor
149 Jenkin Mrs. Mary, wid William
151 Bowden Wm., laborer
152 Anderson Colin, turner
153 Hillard W., laborer
154 Anderson William, turner
157 Monteith William, general store
160 Dumbell Henry, laborer
161 Wayne John
163 Ratcliff J. R., clerk C. P. R.
164 Choules Richard, laborer
Gowdie Mrs. Margaret, wid. A.
165 Simpson David, driver
166 Blore Samuel, water inspector
171 Anderson David, turner
172 King Henry, insurance clerk
Cook Elwin, conductor
173 Miller Frank, pattern maker
174 Hartis Henry, conductor
175 Vaux Geo., clerk G.T.R.
176 Snodgrass James, clerk
177 Riddle Thos., clerk
178 Stone George, train despatcher
180 Stone Sheldon, tel operator
181 Riddle Mrs. Margaret, wid Jas.
182 Pegg J. Samuel, foreman
183 St Matthew's Church Sabbath school, Wm. Kneeland, supt
185 St Matthew's church, Presbyterian, rev. Wm. Cruikshank
186 Belcher rev. Samuel, rector Grace church, Ch of England
188 Mellington John
194 Senior G., carpenter
Blundstone W., blacksmith
195 Bosh Clement, moulder
199 Vaux William, grocer

Wellington st intersects

207 Bolton Wm. machinist
Lesage Jos., fitter
215 Baily Geo., moulder
217 Courights Peter, laborer
221 Kitchen Fred., laborer
222 Lecombe Wm., machinist G.T.R.
226 Outram G., of G. Outram & Son
230 Clark John, pattern maker
232 Wildgoose Frank, timekeeper
234 Lanskail T. Robert, bookkeeper
236 Tutill George, boilermaker

Grand Trunk R. R. track intersects

Contant, *west off* 84 *Campeau, St James ward*

8 Courval Mrs. M., wid Eugène, dressmaker
Rousseau Léon, machinist
10 Lacasse Benjamin, plumber
14 Harrison Michael, carter
20 Lamarche Mrs., wid C., laundress
Monnette Mrs., wid F., laundress
Gauthier François, tinsmith
Lapointe Mrs., wid L., laundress

Conway, *from the River west to* 25 *St Etienne, St Ann ward*

6 Davis David, iron worker
8 Finlayson Alex., of Elliott, Finlayson & Co.
10 Coady John, laborer
12 Marshall Alexander, printer
16 Anderson William D., joiner
20 Shaw Wm., storeman
22 Bernard Henry R., carpenter
24 Dwinnell David, steamfitter
26 Wadge Harold, salesman
28 Roxborough Henry, blacksmith
29 Piché Alphonse, baker
30 Collins Richard, clerk
33 Palmer Thomas, cabinetmaker
35 Martin John, carter
41 Murray Robert, printer
43 Roberts George, foreman
51 Kelly William, carter
52 Lewis Frederick, painter
53 Victoria Mission house

Menai st intersects

68 Murray John, blacksmith
69 Gillard William, carpenter
70 Bold Richard, policeman
71 McNamara James, blacksmith
72 McGowan Thos., leathercutter
73 Brockwell Charles, laborer
74 Hassam Mrs. L., wid Robert
76 Fyfe Fred., clerk
78 Reddy Wm., machinist
80 Lloyd James, G. T. R.
81 Parke Thomas, painter
83 Bennie Wm., machinist
85 Parish John, carpenter
86 Hastie Henry, butcher
87 Cousins Arthur, engineer G.T.R.
89 Parish James, laborer
91 Taylor Wm. H., engine driver G.T.R.
94 McMartin Henry, miller
96 Woodruff H. L., machinist
98 Herbert Wm., blacksmith
100 O'Keefe Thomas, laborer
101 Furlong John, carter
102 Quillan Mrs. Margaret, wid Peter
104 Quillan Thos., laborer
105 Donohue Michael, gardener
106 McMahon Mrs. M., wid Morgan
108 Bushell Alfred Wm., miller
109 Jones Wm., laborer
110 Green Richard, laborer
111 Finlayson D. J., bookkeeper
113 Laury Joseph, laborer
115 Barns Robert, laborer
117 McHann U., moulder
119 Burt Jas. B., com. trav.
121 Noonan Michael, watchman

Costigan lane, *off* 263 *Richmond, St Antoine ward*

Côte des Neiges road, *from* 1227 *Sherbrooke north to the City boundary, St Antoine ward*

21 Urquhart Alexander

Summerhill av begins

100 Ewing Samuel H., of S. H. & A. S. Ewing
Archett Louis, gardener
149 Day J. J., Q.C., of Day & Day
Day E. T., of Day & Day
151 Cross hon. Alex., judge
Cross Selkirk, advocate
Cross Wm. H., notary
161 McCord D. R., M.A., B.C.L., advocate

Cotte, *from* 581 *Craig to* 617 *Lagauchetière, St Lawrence ward*

1 Vogt Mrs. Eveline, wid E., saloon
2 Chanteloup E., brass foundry
15 Theatre Royal, Sparrow & Jacobs, proprietors
23 Major Manufacturing Co.
28 Montreal St. Ry. Co.'s stables, William Chapman, foreman
29 Garden G., conductor
31 Lebeau Adolphe, joiner
33 Chapleau Joseph, & Son, book and job printers

Vitré st intersects

37 McBrien Olivier, machinist
39 Atkinson G., laborer
Traynor Mrs. Martha, wid Jas.
41 Ferguson Frank, clerk
Lefebvre Mrs. Mary Ann, wid T.
43 Davis S., & Sons, cigar mfrs.
British and Canadian school, E. T. Chambers, head master
50 Christian Brothers school, rev. bro. Christian, visitor; rev. bro. Alphonsis, director; rev bro. Probatus, procurator and director

Coursol, *from* 196 *Canning to City limits, St Antoine ward*

4 Beauchamp Denis, carpenter
8 Morninge Peter, grocer
10 Farrell James, com. traveller
11 Donnelly John, engineer
McCallum J. J., checker
McCallum Dan., confectioner
McCallum P., journalist
18 Lyons Stephen, grocer

Fulford st intersects

14 Forbes Mrs. M., wid George
Forbes G. A., clerk
Forbes A. T., clerk
15 Atkinson F. W., clerk
16 Monsell W. H., customs
17 Brady John, gardener
Brady Frank, shipper
Brady C., customs officer
18 Fessenden Wm. N., manager
19 Lebourveau S. A., advocate
Matthews Wm. L., manager
20 Hersey J. E., supdt. Pillow & Hersey's tack works
21 Matthews Wellington, agent
22 Osborne J., car acc. C.P.R.
23 Brady John, Pullman conductor
24 Hogg David H., merchant
25 Holliday Joseph, civil engineer
Holliday Fred., clerk
Holliday Harry, checker
Holliday F. Mitchell, traveller

26 Douglas Mrs. C. A., wid Tha.
27 Mussell James, millwright
28 Shearly Nicholas, butcher
29 Taylor Peter A., foreman
30 Lee John M., millwright
Lee Frank, clerk
31 Webster Chs., clerk Shedden Co.
32 O'Connor E. G., manager Burland Lith. Co.
33 Stewart John, manager
34 McKillican rev. John
McKillican W. P., com traveller
Foster John, clerk
35 Todd Thomas M., clerk
36 Price Samuel, shipper
Sheffield Chs., cashier
37 Holt Miss Emma
38 Brown David, jun., of James Brown & Bro.
39 Allan Mrs. A., wid Thos.
Spurr William, clerk
40 Fee W. R., of Fee & Martin
41 Brogan Anthony, notary
Brogan Patrick, shipper
42 Brady H.D., jun., customs officer
43 Armstrong J. G., of Armstrong & Co.
44 Trotter Lewis, of Trotter Bros.
45 Wilton William, of Magor Bros. & Co.
Wilton Richard, bookkeeper
46 Dick James, carpenter
48 McDonald Jos., carpenter
49 Cornell George H.
50 End George, lumber dealer
End William, clerk
51 Ormond H. St A., agent government police
53 Clement Israel, forwarder
54 McArthur John, bookkeeper

Dominion st intersects

55 McGowan John, clerk G.T.R.
Gray William, clerk
McIntosh Mrs. Margaret, wid J.
56 Strachan Arthur, accountant
57 Richardson James., cashier Sun Life Assurance Co.
58 McAdie George, clerk
59 Wood Wm. A., Jersey Dairy Co.
Wood Peter, jeweller
60 Todd P. D., clerk
62 Leders Thos., bookkeeper
64 Beall James W., manager branch office Stone & Wellington, nurserymen
65 Bell G. T., chief clerk gen. pass. agent's offices
66 Pitt J. A., with W. Dow & Co.
67 Lallemand Amable, hardware
68 Farmer William G., agent
69 Hutchins Mrs. E., wid O.
70 Darling Thomas, cutter
71 Wallace John, dyer
72 Richardson C. E., Canadian Express Co.
73 Schneider Geo., contractor
Schneider Forbes, clerk
74 Wynn Richard, machinist
75 Jones John, superintendent
77 Hersey J. A., manager Pillow, Hersey & Co.
79 Mathew Richard, agent
81 Jackson James
83 Godin Isaac, boilermaker
97 Malbœuf Arthur, customs officer
Malbœuf Alfred, clerk C.P.R.
99 Henault L. H., ice dealer

Courville, *from Laval av, St Louis Park west to* 525 *St Lawrence, above Sherbrooke, St Louis ward*

17 Marsan Sam. C., sheriff's officer
18 Young James, brassfinisher
19 Ryan Mrs. E., wid Michael
20 Macpherson W. D.
22 Doran William E., architect

Cadieux st intersects

29 Brophy R., fancy goods
36 Johnson John, grocer
37 Bureau Mrs. P., wid Chs.

St Hypolite st intersects

44 Howard F. B., manufacturer
45 Callaghan Patrick, grocer
46 Bolt Joseph T., jeweller
47 Binmore Chs. J., accountant Protestant school com.
48 Allan James, gents' furnishings
49 McGee Miss Mary, teacher
49½ Sutcliffe Wm., driver
50 Teskey Mrs. Mary, wid Joseph
51 Williams Robert, upholsterer
51½ Heenan J. F., com traveller
52 Brittain A., asst city surveyor
53 Carrick Richard
54 Clearihue Jos. B., com traveller
55 Furlong D., butcher
56 Figgus William, com. traveller
56½ Rowell John H., agent

St Dominique st intersects

57 Bowes & Eastman, confectioners
58 Racicot Albert, grocer
60 Brims John, com travel'er
61 Lockwood Mrs. E., wid John
62 Taylor Wm., plasterer
63 Stuart W. T., shoemaker
64 David Alphonse, clerk
65 Murphy Frank, grain market
66 Lamanque Thomas, clerk P.O.
68 Tebbutt Thos. John, foreman
69 Stroud C. S., M.D.
70 Wiseman William, of William Wiseman & Co.

St. Lawrence st intersects.

Craig, *from Delorimier av west to* 342 *St James, St Mary, St James, St Louis, St Lawrence and St Antoine wards*

2 McKeown Jas., hotel
6 Tessier Mrs. E., wid J., conf'r.
8 Pump station
35 Petrie Frederick, machinist
37 Foreman Alex., clerk
39 Jones Charles, laborer

Shaw st intersects

40 Doyle Miss Mary A., grocery
41 Murphy Tim., grocer
42 Birmingham Ed., laborer
44 Hands Mrs. B., wid Wm.
47 Police station No. 2, J. Charbonneau, serg't; C. Bérard and T. Hilton, acting sergts.; 20 men
49 St Pierre Joseph T., guardian fire station No. 8
51 Fire station No. 8
Aumond Moise, fireman
Daunais A. D., fireman
Giroux J. C., fireman
Lachapelle Alfred, fireman

Gain st intersects

51 Johnson N., hotel
52 McCuaig Daniel, bdg hse
53 Nowell Wm., engineer
55a Lachapelle Alfred, foreman
56 Sutherland Mrs. S., wid K. D.
57 Cantin Ed., printer
58 Houlahan Jos., fitter
59 Girard Louis, blacksmith
60 Bronner Chas., engraver
62 Hunt Alex., painter
63 Cantwell P. O., gauger

Papineau sq intersects

64 Daunais Cléophas, clerk Papineau market
Daunais Nap., asst. clerk
66 Papineau market, Cléophas Daunais, clerk

Papineau road commences

67 Emond Herménégilde, joiner
72 Dufresne B., restaurant

76 Jackson John, electro-plater
Tyver Frank, tinner
Edelston Wm., fireman
Black Sinclair, sergeant
77 Chenevert A., & Co., carpenters
78 Gallagher Wm., foreman

St Adolphus st commences

84 Kelly John, moulder
85½ Leduc Amable, laborer
87 Malo François, stonecutter
Desy Philippe, marble cutter
88 Power Mrs. Sarah, wid Ed.
90 Larouche Regis, policeman
Larouche Regis, jun., bookkeeper
90½ Aubertin Miss T., dressmaker
92 Bouthillier Laurent
Bouthillier Alph., merchant
Groleau Edward Frank, laborer
92½ Looby Edw. Thos., tailor
93 Logan John, coal and wood
94 Poole Oscar, storeman

Voltigeurs st intersects

95 Crevier Toussaint, tinsmith
97 Crevier S. E., with T. Crevier
100 Schleifers Mrs. H., wid C.
101 Gardner Thos., carpenter
103 Walker Mrs. Allan
105 Bouvier Alphonse, carpenter
Bourgeault Mrs. A., wid P.
106 Marsan Jos., hotel
109 Bouvier Albert, carpenter

St Ignace st intersects

110 Langevin T. E., grocer
112 Paquin Nap., clerk
113 Dupuy Alex., & Co., lumber merchants
114 Trempe Louis, moulder
116 Brochu Alexis, rubber worker
Monarque Mrs. Julie, wid Pierre
Monarque André, confectioner
Lafrançois Louis, laborer
118 Lortie Toussaint, carter
124 Goulet Théophile, shoe manfr
124½ Desjardins Nap., carter
Pyles Geo., laborer
126 Leduc Mrs. M., wid Joseph
128 Jeannotte Jos., baker
Desrosiers Azarie, clerk
130 Weldon Wm. S.
131 Panneton E., cabinetmaker
132 Weldon John
141 Hurtubise Theo., grocer
143 O'Connell J. W., laborer
144 Allard J. B., grocer

Desalaberry st intersects

145 Mathieu Olivier, carter
146 Cowan Mrs. C., wid David
147 Dubé Ernest, shoemaker
149 Joly Paul, naturalist
150 Trempe Placide, clerk
151 Bauine Jos. H., collector
Dupuis Chas., clerk
152 Lafrenière Narcisse, saddler
153 Lanctot Pierre, laborer
153½ Vincent James, confectioner
155 Webb Mrs. R., wid James
155½ Latremouille George, clerk
Giroux Hercule, bookkeeper
157 Pickard Geo., com trav.

Panet st intersects

159 Shouers A., wall paper stainer
St Mary's church, R.C., rev J.J. Salmon
Salmon rev J. J., parish priest St Mary's church
161 Poston Philip, tel. operator
163 Bastien Nap., grocer
165 Plante Jean, carter
167 Blouin Pierre, stonecutter
Fraser Jos. E., storeman
169 Garièpy L., of J.L. Cassidy & Co.
171 Barcelo Oscar
172 Warren Geo. S., cigarmaker
174 Ducharme T. A., & Co., merchants and manufacturers

175 Bachlaw Henry W., baker
176 Favreau Auguste, laborer
Favreau Maurice, foreman
177 Marsh John, brassfinisher
Académie des Sœurs de la Congregation, sister De la Visitation, superioress

Visitation st intersects

181 Lamoureux Frs., trader
184 Lacroix A.D., director StMary's school
187 Clouthier Louis, confectioner
189 Connaissant Louis, second hand store
191 Lussier Louis, printer
191½ Brisset Gilbert, policeman
Lachance Jos., clerk
193 Gratton Firmin, policeman
195 Houlé Arthur, carter
195½ Ducharme T. A., of T. A. Ducharme & Co.
Champagne O., tinsmith
197 Brousseau Jos., of T. A. Ducharme & Co.
199 Ralston M. W., & Co., iron fdrs.
201 Laurion Louis, restaurant

Beaudry st begins

201½ Poitras Alphonse, restaurant
203 Lenoir F. Xavier, clerk
Pelletier O., joiner
204 Edson M. G., & Co., chemists
205 Bray Henry Wm., laborer
205½ Turcotte Marc, dealer
206½ Daignault Joseph, laborer
Bellerive L. E., clerk
207 Grignon Adrien, plumber
207½ Charron Louis, fireman
Lauzon Vital
Lauzon Chas., clerk
209 Kyle Jas. R., of Brown, & Kyle
209½ Phelan Mrs., wid Andrew, dressmaker
209¾ Champagne Pierre, tinsmith
210 Ouimet M. A., boots and shoes
211 Quinn Mrs. K., wid M.
212 Dominion Tubular Lamp Co., M. Van Wagvenen, sec-treas.
213 Gervais Joseph, storeman
Contant Nap., butcher
214 Van Wagvenen M., treas.
216 Labelle Mrs. C., wid F., furn.
217 Paquin Jos., hotel

Montcalm st intersects

218 Chalifoux Edouard, grocer
Moraglia Jos., musician, r
Garibaldi Dominico, r
Rublin François, laborer
219 Dansereau Pierre, carriagemaker
220 Lahaise Francis
222 Tellier Narcisse, packer
Fournier E., shoemaker
Lefebvre Mrs. Eugènie, wid. M.
223 Kellert Thomas, carter
224 Jacobson H. C., stevedore
225 McQueeny Michael, laborer
227 Johnston Frederick, stevedore
228 Denis Joseph, butcher
Denis A. M., butcher
229 Cathcart Thos., grocer
230 Racicot Antoine, engineer
Racicot A. G., Montreal Vinegar works
Goyer Ernest, joiner

Wolfe st intersects

233 Martel George, butcher
Gamache Firmin, joiner
235 Villemaire Mrs. Eliza, wid Edw., dressmaker
237 Bureau Joseph
239 Ouellette Pierre S., turner
240 Bourdeau Louis, carpenter
242 Labonté Antoine, grocer
243 Giroux Alfred, laborer

Amherst st intersects

247 Whelan D., coal merchant
249 Beaudette André, tobacco
252 Guy Ovila, agent,
Whelan Wm., coal merchant
254 Rochon Z., butcher
257 Contant Dominique, butcher
Béliveau U., clerk
Chouinard Sylva, butcher
258 Rochon Z., butcher
260 Prevost Frs., confectionery
261 Renaud Hector, grocer

Jacques Cartier st intersects

262 St Michel Jos., butcher
263 Pelletier Alphonse, hotelkeeper
265 Lusignan J. P., sec.-hand store
265½ Bernier Frs. X., laborer
Laurian Miss Zélia, dressmaker
Tweed Chas., gardener
266 Lessard François, policeman
Piché Edouard, tanner
267 Bissonnette Roch, tobacconist
268 Clément Joseph, barber
268½ Lapointe C. A., hotelkeeper
271 Baillargeon E., hotelkeeper

Campeau st intersects

272 Desautels Joseph, grocer
273 Hickey Mrs. E., wid. Pat.
274 Giroux Her., carriagemaker
276 Donnelly P., doors, sashes, &c.
286 Paquette Joseph, doors & sashes
Viger cattle market, N. Groulx, clerk
287 Groulx N., clerk
288 Berlinguet G., sculptor
292 Désautels Mrs. Frs., wid Michel
294 Parent Elzéar, restaurant

Lacroix st ends

295 Lebeau Auguste, hotel
301 Villemure T., hotelkeeper
301½ Leblanc Ferdinand, confectioner

Rapallo st begins

302 Roy Hormisdas, hotel
303 Leblanc Jos.
304 Wadsworth Ed., & Bros., organ builders
304½ Legris & Co., threshing machines
306 Quinn Mrs., wid Wm.
Timmons M., & Son, ginger beer manufacturers
309 Desnoyers N., grain merchant
310 Wall Henry, bookkeeper
311 Guilbault M., Viger Sq hotel
312 Sylvain capt. Pierre

St Hubert st intersects

314 Morrison G. A., advocate
316 Catelli Charles, jun.
Taylor Wm., paper mnfr.
318 Catelli Chs. H., sen., vermic. mfr.
Tremblay J. B., joiner

Berri lane ends

334 Moquin François, joiner
336 Shirley L. H., C.E.
338 Racicot A., druggist
340 Sénécal Eusèbe, of Sénécal & Fils
342 Loranger Jos. M., Q.C., of Loranger & Beaudin
344 David L. O., of David, Gervais & Demers
346 Versailles Miss M., bdg. hse.
348 Chretien Antoine, druggist
350 Lavigne Louis, painter
352 Patenaude A., & Co., coal & wood

Bonsecours st ends and St Denis st begins

363 Ouimet R., tobacconist
365 Dubé Frs. X., bricklayer
368 Pariseau Damase, lumber mer.
Laurin Alphonse, bookkeeper
369 Lalumière Eugène, hotel
371½ Dowling James, trader
373 Ouimet O., plumber and gasfitter
374 Laverdure D., plumber
375 Lachance Narcisse, tailor
376 Gingras F., shoemaker
377 Frenette & Frère, safe mnfrs.
379 Frenette T., of Frenette & Frère
Cantin Mrs., wid. D., midwife
Latelle Chas., clerk
Savard Jos., painter
Roy L., clerk
Lanthier A., plumber
Dubuc J., plumber
Portugal Alphonse, joiner
Portugal Jos., plumber
Miller Louis, com. traveller
Bernier Ferd., shoemaker
380 Daubigny V. T., vet. surgeon
383 Cormier Isaie, M.D., surgeon
384 Fiset Alfred, second-hand store
387 Seers F. X., L. D. S., dentist
388 Chrétien Fab., sec. hand stose.
389 Crevier J. A., M.D., chemist
Noel Her., bookkeeper
389½ Brunette Mrs. F.X., huckster
390 Bisson François, laborer
Montmorency Et., clerk
392 Pepin Arthur, bricklayer
393 Poupart Alph., wood & coal
394 Bertrand Eugène, shoemaker
395 Dinn John, confectionery
396 Paradis Onésime, joiner
398 Charon Jules, carter
Christman Chs., glass-cutter
400 Garneau Joseph, joiner
401 Pariseau Frs., restaurant
402 Morin Mrs. D., wid Jos
404 Massicotte Chs., laborer
Mathieu Narcisse, laborer
405 Doray Etienne, hotel
406 Charron Mrs., wid Hector
Leclerc Chas., tobacconist

Gosford st ends

Sanguinet st begins

Goulet A. H., hotel
411 Allard Henri, fruits
413 Audette Joseph, grocer
417 Belec Jos., & Co., restaurant
419 Tremblay Geo., baker
419½ Livinson Israel, second h store
421½ Brodeur & Lessard, merchants
425 Albert Wm., sec. hand store
427 Lunu Alis, Chinese laundry
429 French Methodist Institute, Rev. E. M. Taylor, principal
431 French Methodist church, rev. M. Pinel, pastor

St Elisabeth st begins

433 Brennan M. T., M.D.
Doré P. J., of Biron & Doré
435 Arnoldson Mrs. A., wid. J.
439 Baril Joseph E., carpenter
443 Lepine Joseph, hotel

German st begins

Drill shed, capt. J. Bte. Emond caretaker
St. Louis Bros., contractors,

St Constant st begins

461 Moecher Mrs. Julia, wid. Chas.
469 Sleeth D., sen., wood merchant
471 Belle J. A. A., advocate
Belle G. E. A., dentist
473 Aubé Alphonse, barber
473½ Zerwoudacki A.G., confectionery
475 Feuilleton Illustré, Cyrille Morneau, proprietor
477 Brousseau Mrs., wid Moïse, bdg. hse.
481 Superior H., second hand store

Perreault lane begins and St Gabriel st ends

483 Gagnon Treffé, restaurant
485 Meek James, bookseller
485½ Maag E., saloon, fruit dealer
486 Brault Pierre, carriagemaker
487½ Lee Sam, Chinese laundry
489 Superior Samuel, sec. hand sto.

St Dominique st begins

491 Gagnon Joseph, saloon
494 Giroux Jos., shoemaker
495 Albert H., second-hand dealer
495 Peacock John, watchmaker
496 Dwyer Patrick, carriagemaker
497 Levasseur Chas., laborer
Descôtes E., frame maker
498 Fabre G. R., hardware
Buchand H. W., hotel
499 Manton Joseph, mnfr guns
501 Wah Kee, Chinese laundry
Godin J. Bte., turner
502 Delisle Mrs. wid Frederic K., tobacconist
Cote Jos. D., trader
503 Gilbert Octave, tinsmith & plum.
505 D'Auteuil Miss Julie, dressmkr
Picard Dolphis, cabinetmaker
DeMaisonneuve Charles, sewing machine agent
506 Shinn John, dining room
507 Featherston A.M., boots & shoes

St Lambert st ends and St Lawrence st begins

510 Lafontaine Alphonse, hotel
511 Gravel Frères, grocers
512 Meunier & Robert, pub. market
514 Painchaud R. E., furnit. dealer
515 Lightstone J. H., sec. h store
516 Connolly T., cabinetmaker
517 Aronson Isaac, pawn broker
518 Pont Joseph, billiard room
519 Berardo Antoine, hotel
520 Belhumeur Miss Adèle
Belhumeur T., plumber
520½ Pratt & Dugas, cabinetmakers
522½ Decarie Augustin, wire worker

St Charles Borromée st commences

523 Mason J., & Co., sec-hand store
Mason John, of J. Mason & Co.
524 Clendinneng William, & Son, founders and stove manfrs
525 Mercier Léandre, tobacconist
Mercier Joseph, barber
526 The Canada Bank Note Engraving and Printing Co. [limited], president W. C. Smillie; vice-president, C.H. Drechsel; secretary-treas., Ed. B. Parker
527 Lazarus L., sec-hand clothing
529 Germain Victor, restaurant
529½ Crockford Albert A., lunch room
531 Walker James, & Co., props. Angler's Rest.
531½ Walker J., of J. Walker & Co.
533 Martel Israel, bowling hall
538 Sanaft A., butcher
Pearson Jas., jr., butcher
583½ Bessette Jéremie, printer
Bessette Mrs., wid J. B., bdg hse
Bibaud Mrs. Mathilde, wid J.
535 Moquin Isidore, barber
536 Dominion Metal works, Garth & Co., proprietors
Garth & Co., brass founders
537 Rubenstein Bros., silver platers
537½ Rubenstein Jacob, of Rubenstein Bros.
Rubenstein Israel, of Rubenstein Bros.
Rubenstein Louis, of Rubenstein Bros.
Rubenstein Lazarus, of Rubenstein Bros.
Rubenstein Abraham, of Rubenstein Bros.
Rubenstein Moses., of Rubenstein Bros.
Rubenstein Max.
7 Dufresne R., paint mnfr.
9 Clement J. E. & Co., restaurant
9½ Maloney Andrew, broker
Smith William, wood dealer
1 Crevier Toussaint, tinsmith
3 Walker Jas., & Co., hardware
Schneider Peter, Sons & Co., upholstery goods
545½ Leblanc Mrs. J. H., feather importer
546 Pariseau Thomas, furniture
547 Leblanc Hilaire, clerk
Brodeur Robert, bdg hse
549 Fortin Honoré, bdg hse
550 Gauttier & Vervais, hotel
556 Gauttier Pierre, of Gauttier & Vervais
Theroux John, clerk
Vervais Léon, of Gauttier & Vervais
561 Sauvé Mrs. Lily, restaurant
562 Bennett John D., cabinetmaker
564 Montreal Wire works, T. G. Rice & Co.
Rice W. H., of T. G. Rice & Co.
Montreal Street Railway Co., E Lusher, manager

Place d'Armes hill ends and St. Urbain st begins

565½ McElheron Felix, hotelkeeper
566 Lavigne A., furniture dealer
568 Eaton Wm. H., job printer
569 Tyler William, confectioner
570 Miller Jacob, fruit dealer
571½ Greaves C. B., Liverpool house
575 Perry John, boots and shoes
577 Kimball S. S., manuf. safes
577½ Mattinson James, plumber
578 Canada Paper Co., papermkrs
J. Macfarlane, vice-president; John G. Young, secretary-treasurer
579 Saperia Joseph, sec. hand store
581½ Vogt Mrs. E., wid Jos., rest.

Cotté st begins

584 Wilson J. C., & Co., paper bags
587 Chanteloup Ernest, brassfounder
592 Cunningham Jas., & Co., mouldings, pictures etc.
595 Buckley D. D., cabinetmaker
597 Morrison A., & Son, Dominion Electrotype foundry
Resouche Miss M., dressmaker
599 Rutenberg Hiram

St Francois Xavier st ends

Burland Lithographic Co.
600 Cochrane, Cassils & Co., boots and shoes wholesale
Gazette Printing Co.
Canada Medical and Surgical Journal
601 Rutenberg Hiram, pawnbroker
603 Campbell Kenneth & Co., chemists and druggists
607 Fire station No. 1, John F. Nolan, guardian; Alex. Ferguson, hose maker; J. Dominick, Jos. Glimour, Henry King, Chs. McAllister, John Clarke, W. Smith, R. Bennett, John Taylor, W. Ford James Cloran, Ernest Cardinal, firemen
Firemen's library, John F. Nolan, librarian
611 Firemen's Benevolent Association rooms, John F. Nolan, guardian
Fireman's hall, John F Nolan, guardian
613 Patton Wm., chief fire brigade

Chenneville st begins

615½ Lamer F. X., wine house
617 Bercovitch H., clothing store
617½ Simon S., tailor
619 Toupin Ovila, barber
621 Bélanger Jos. M., beer driver
623 Clarke Alfred, restaurant

St. George st. intersects

624 Duffy J. J., & Co., coffee and spice mills
625 Rutenberg D., second-hand store
627 Hyams David, sec. hand store
629 Kierney Chs., news depot
631 Lightstone I., second hand store
633 Long-Song, Chinese laundry
635 McKee W., tobacco and cigars
637 National Pump works, J. A. McMartin & Co., proprietors
Gravel Art., patternmaker
Rogers & King, manufacturers of steam boilers, etc.
639 Robertson Thomas, & Co., iron merchants
639 Fowler James, cutler
641 Bell Telephone Co. stores dep.
643 Montreal Quilting Co., T. Messmer, manager
Davidson Wm. C., & Co., practical engravers & lithograph.
Lamontagne Henri A., electro plater
Landon E. C., photo supplies
Taylor J & H, railway supplies
Simonds Rolling Machines Co., Geo. F. Simonds, prest.; T. H. Nichols, agent
644 Goodyear Rubber Company of Canada (limited), T. V. R. Brown, manager
645 Drysdale David, hardware
646 Lewis Bros. & Co., hardware
647 Canadian Subscription Co., J. Hood, manager
648 Ross Geo. D., & Co., agents Clapperton's thread
Ewan Wm., & Son, clothiers
653 King Wm., & Co, furniture
654 St Lawrence Brass works and sanitary warehouse, John Date, proprietor
655 Sutherland James, tobacconist
657 Swenson C., watchmaker
Fulton Mrs. C., wid F., milliner
661 Gilbert H., merchant
662½ Oddfellows' chambers
Ephraim Sam., tailor
663 Pearson H., tailor
Lane W., steel letter cutter and engraver
McCann James, sec hand books
Spanger F., silverware mnfr
Kyte S. C., book and job printer
Innes James, bookbinder
Bramley W., jewellery
665 Allan John, gents' furnishings
666 Clendinneng W., & Son, stoves
667 Lyons John T., chemist

Bleury st begins and St Peter st ends

669 Machinery Supply association
Nolan W. Howard, of the Machinery Supply association
671 Mitchell R., & Co., brassfoundrs
673 McQueen & Cornell, printers
City Steam laundry, Cottingham & Gutteridge, proprs
675 Burns John, plumber
679 McGuire Wm., livery stable
McMartin H. J., vet surgeon
Houghton Chas., blacksmith
683 Marcoux D, mnfr wire goods
684 Buchanan R. H., & Co., Dominion machinery depot
685 Dion H., tobaccos and cigars
686 Montreal truss factory, John Hudson, prop.
687 Payne George, guns, &c.
688 Akerman W., printer
689 Kingston restaurant, Thos. H. Waddell
697 Bruneau O., veterinary surgeon
698 Canton Miss M., fruit dealer
701 Kilkery Michael, grocer

Hermine st begins

703 Benson D. C., saloon
Ringwood John
McCoy James
Dowey John
704 Lunn P. E., of G. J. Lunn & Co
705 Kanrich Isid., dealer
706 Jensen J. L., Royal Steam Dye works

706 Royal Steam dyeing, printing and scouring works
707 Cohen H., sec-hand clothing
708 Tansey house, B. Tansey, prop.
709 Redlick Albert, manager
712 Canada Truss factory, F. Gross, surgical machinist
712½ Thompson & Co., manufacturers of fine boots and shoes
714 Dominion Umbrella & Parasol factory
716 Tourangeau Nap., & Co., hat and cap block makers
Hope Coffee hse, G. H. Stevens, prop.
718 Brown Robert, proprietor Royal coffee house

St Alexander st begins

720 Harris prof. L., chiropodist
722 Goldberg G., sec-hand store
724 Glackmeyer Henri R., com merchant
Watson Wm., manager The Mart
725 Maxwell E. J., & Co., lumber
726 Leggat James, boots and shoes
726 Barr M. D., Jubilee Electric Light and Co. Limited
726 Traction Shoe Wire Grip Co.

Victoria sq intersects

736 Greenshields S., Son & Co., imps
742 Pingel J. C., & Co., watchmk'rs
743 Beale & Higgins, button hole manufrs.
Gasley F., machinist
Stewart A. Bishop, carver
Thurston E. H., boots & shoes
Hudson Bay Knitting Co.
Callahan & Co., printers
Tapp John slipper mfr
Donovan F. G., & Co., morocco mfrs
744 Pingel J. C., of J. C. Pingel & Co.
746 Darmody Miss Mary, bdg hse
747 Hughes & Stephenson, plumbers
748 King's City Express & Parcel delivery
749 Thurston I. D., boots and shoes

St Sophie lane begins

751 Lunn G. J., & Co., machinists
Sommerville, Benallack & Co., lithographers
City Printing & Publishing Co., W. G. Manson, manager
Boucher & Co., boots and shoes
Cassils Andrew P., mnfrs. agent
754 Boyd R. E., & Co., manufacturers and importers
756 Parker D., morocco mnfr
Smith Samuel, caretaker
Parker Robert, stone mason
759 Whelan & Co., lithographers
Auld E., mucilage and liquid glue
Hammond John, gen. mnfr.
760 Cameron J., saddler
761 The True Witness (weekly), J. P. Whelan, managing director, Post Printing and Pub. Co., proprietors
The Post (daily), Post Printing and Publishing Co.
762 Macdonald J. K., locksmith
763 Hayes D. H., restaurant
765 Cree, Baker & Co., shirt mnfrs
767 Dawson G. W., engraver
768 Young Andrew, manufacturer
Page V., art metal worker
Agnew Wm., coppersmith
769 Metropolitain Manuf. Co.
770 Semmens, Ward & Evel, undertakers' supplies
771 Jacobs H., & Co., cigar mnfrs.
773 Lenoir & Frères, wholesale boots and shoes
774 Shareholder (The), S. B. Foote, proprietor
775 Brown James, & Son, wholesale dry goods
776 Arlington house, Gotthilf Boker, proprietor
777 Lemieux J. B., tobacconist
778½ Dominion Type Founding Co., P. A. Crossby, gen. manager
781 Loftus Thos., fruit dealer
781½ Deary Michael, saloon
783 Reed Geo. W., slate, metal and gravel roofer

Busby st begins

788 Charbonneau Louis, machinist
789 Cadorette Jérémie, tinsmith
790 Sibley George, saloonkeeper
Sibley Mrs. George, tobaccos
798 Cadorette Joseph, tinsmith

Little st Antoine st ends

795 Carroll Bros., plumbers
796 Faucher & Fils, hardware

St Antoine st begins

798 Houle Jean Bte., N. P.
Houle Louis B., N. P.
799 Delourey Mrs. J., restaurant
801 Desormiers Miss Zoe, bdg hse
801 Leslie James, card clothing, &c.
804 Durand Jos., jeweller
805 Derynck Chs., gardener
Derynck Mrs. Chs., cigar store
806 Gray Mrs. E., wid Alex.
807 Brazeau Mrs. J., wid Cyrille
Cox Francis Jas., laborer
808 Gorman L., tailor
809 Lanctôt J., clerk
811 Long Sam, chinese laundry
813 Immigration office, Province of Quebec, E. Marquette, agent
819 Holmes William, wood yard

Crescent, *from 952 Dorchester near Bellevue terrace, north to 2498 St Catherine, St Antoine ward*

31 Crescent St Presbyterian church, rev A. B. Mackay, pastor; Davis Joseph, sexton
32 Brown James, of Jas. Brown & Son
36 Lockerby W., of Lockerby Bros.
40 Forde Thomas, contractor
42 McLean John, contractor
McLean Jos., of McLean, Campbell & Co
56 Rodgers John, com. traveller
Duncan capt. William
58 Stanley W. H., cashier
64 Hodges John, customs officer

Custom House square, *between 400 St Paul and 227 Commissioners, Centre ward*

Inland Revenue offices, Dr. J. Baker Edwards, pub analyst; R. Bellemare, dist. inspector
Food Inspection office, Dr. J. Baker Edwards, public analyst
Weights & Measures Dept. J. O. Chalute inspector; James R. Urquhart, Dept. ins.
Gas Inspection Office, A. N. Aubin, insp.
1 Canada Shipping Co, Beaver line of steamers, H. E. Murray, general manager
Thompson W. A., cashier Canada Shipping Co
4 Consulate Republica Oriental del Uraguay, F. C. Henshaw, vice-consul
Henshaw F. W., gen. com. mch
5 Wilson, Patterson & Co., naval stores and general merchants
Montreal Suspender Co.
Estate Jean Louis Beaudry, B. M. O. Turgeon, manager
5 Estate John Pratt, J. O. Gravel manager
6 Shipping Master's office, col R. McKay, shipping master
Brunet Mrs. C., wid. Alfred
7 Montreal Elevating Co., A. McDougall, manager
8 Lomer, Rohr & Co., phosphates and mining agents
Gianelli Angelo M. F., of Gianelli & Co., honorary consul of H. M., the king of Italy
9 Knowles Wm., & Co., iron and steel
Bellhouse, Dillon & Co., railway supplies
Chemical Manufacturing Co., manufs. of chemicals
Harnott Mrs Mary, wid James
11 Dominion Transport Co. Limited

Capital st intersects

14 International Coal Co., Sydney, C.B., Kingman, Brown & Co, selling agents; Hugh McLennan, president
Albion Coal Mines, Kingman, Brown & Co., selling agents
Acadia Coal Mines, Kingman, Brown & Co., selling agents
Vale Coal Co., Kingman, Brown & Co., selling agents
Kingman, Brown & Co., shipping agents
Montreal Transportation Co., Hugh McLennan, manager
International Coal Co., Hugh McLennan, president
Thompson David G., supt of Montreal Transportation Co.
Black Diamond Steamship Co. of Montreal, limited, Hugh McLennan, president
McLennan H., grain merchant
O'Reilly Mrs. A., wid T., caretk
Burstall J., & Co., timber mer.
16 Drummond, McCall & Co., iron and steel, and agents Anchor Line of Steamships

Cypress, *from 130 Peel west to Stanley, St Antoine ward*

1 Rowell G. H., merchant
Allan J. M., paper mnfr
McGregor Mrs. E., wid Henry

Dalhousie, *from 98 Common to 128 William, St Ann ward*

2 Piché Modeste, restaurant
Tellier A., captain
3 Cowan John, ammonia mnfr.
19 Parker Moses, iron founder

James lane begins

26 Scott James, cooper
31 White W. C., boilermaker
36 Campbell David, & Son, coopers
Dominion Transport Co.

Brennan st intersects

57 Lynch Joseph, laborer
58 Harney William, letter carrier
Harney Patrick, cooper
59 Logie & Co., paint manufrs
60 Taylor John C., plumber
Kelly Philip, laborer
62 Cartwright Thos., steamfitter
64 Doyle Wm., carter
67 Monahan T.
69 Christy James, laborer, r
Grant James, boilermaker, r
Leo David, laborer, r
71 Hennessey Mrs. Marg., wid Jos.
Taggart James, laborer, r
72 Gilbert James, guardian Fire station
73 Blundell Geo. W., finisher
75 Hamall Felix, laborer

77 Murphy Mrs. Mary A., wid Jas.
Murphy J. T., shoe cutter
Murphy W. James, shoe cutter
Keough Thomas, lockman

Wellington st intersects

80 Canniff John, restaurant
83 Beaudry Onésime, carter
DeRepentigny Moise, foreman
Lauzon Mrs. Christie, wid J. B.
85 Poirier Israel, carter
Beaudry Francis, laborer
89 Sarsfield John, moulder
McNab Mrs. J., wid Daniel
Twohey John, tel. messenger
95 Costele Michael, laborer
99 Broderick Michael, laborer
Repentigny J. Bte., laborer
Repentigny Adolphe, laborer, r
101 Fanell Patrick, laborer, r
Trousson Henry, carpenter, r
Howard Edw., cooper, r
108 Mulhern Mrs. M., wid John
105 Vanloo George, storeman
Christianson Theod., machinist
107 Day John, laborer
Thorsen O., laborer, r
Thompson Thomas, laborer, r
115 Cameron Allan, cooper
117 Scott James, laborer, r
Deschamps Arthur, carpenter, r
Leonard Joseph, carter, r
Madden Michael, laborer
Jones Mrs. Mary, wid James
125 Ritchie D., cut tobaccos
129 Alexander David, laborer
131 Parker David, carter
135 Shea Daniel, carter
Webb Thos., carter
137 Murphy Isaac, warehouseman
139 Parker James, cooper
Rowland John, carter
141 Stafford Thos. P., grocer

Ottawa st intersects

142 Robert Henry, cooper
142½ Tobin Richard, laborer, r
143 Frederickson H., laborer, r
Dubois Alexis, storeman, r
Frederickson O., laborer, r
144 Finn Andrew, horseshoer
144½ Bowles James, bread driver
145 Henderson Olaus, blacksmith, r
Thompson O., laborer
146 Grieve Alex., storeman
146½ Burke Andrew, laborer
147 Lynch Mrs. M., wid Patrick
148 Cutler John James, carpenter
149 Jenkins John, laborer
150 Coughlin Coughlin, storeman
150½ Thompson Abraham, laborer
151 Britt John, checker
Harrigan Pat., storeman
152 Rodgers John, engine driver
152½ Dougherty John, foreman
153 Donnelly Denis, brass finisher
McLaughlin James, machinest
154 Giblin Pat., sen., letter carrier
155 Brennan Mrs. C., wid Dennis
156 Bennett Mrs. Mary, wid Wm.
157 Jamieson Miss Maggie, r
Beaupré Alfred, laborer
159 Pigeon James, moulder
McKeown Daniel, storeman
160 McCaw Wm., fitter
161 Cummings Ed., storeman
163 Watson Alonzo, driver
165 Conroy Thomas, trader
167 Burling John, blacksmith
168 Diamond Mrs. E., wid Michael
Wood James, stevedore
169 Crowley John, laborer
White Peter, laborer, r
Esmond Mrs., wid W.
Heeland Ed., type caster
171 O'Farrell John, laborer
Kemp James, shoemaker
172 Canada Lead works, Jas. Robertson, prop.
173 Lynn Miss Mary, furrier
Sloan John, laborer

175 Cook Mrs. H., wid J.
Rowan N., laborer
177 Morris France, cooper, r
Deveney Patrick, laborer, r
Linton John, laborer, r
Wallace John, night watchman
Rowan John, laborer
Grant Mrs. E., wid Wm.
181 Hunt S., tinsmith
St Mark's ch., Canada Presbyterian, rev. J. Nicholas, minister
200 Canada Saw works, J. Robertson, proprietor

Dalhousie square, *at the junction of Notre Dame and St Paul, East ward*

8 Fire Station No. 7, E. Jackson, guardian
King E., firemen
Brennan E., fireman
Charron Louis, fireman
Vermette Pierre, fireman
White Charles, fireman
Turgeon C., engineer
11 Généreux Esprit A
16 L'Abbé Joseph, bdg hse
Chagnon Charles, clerk
Durand Henri, clerk
Archambault Jos. R., com. trav
Phelan Patrick, com. traveller
Roy Candide
Boucher Théodore, hatter
Russell E. H., clerk C.P.R.
Simpson W., draughtsman C.P.R.
Brousseau Ovide, notary
Cadieux Louis, clerk
Cadieux Frédéric, clerk
Gagnon Amédée, of Gagnon & Bruchesi
Desjardins Arthur, advocate
Valois Achille, engineer
Biron Louis, clerk
Henault O. L., ice dealer
Pinsonnault Alfred, clerk
Pelletier Mrs. M., wid George

De Bresoles, *from 34 St Dizier lane to 43 St Sulpice, Centre ward*

6 Christie, Brown & Co., biscuits
8 Tellier, Rothwell & Co., mfrs.
9 Lyman Sons & Co., mills
10 Jonas Henri, & Co., manufacturers' agents
12 Rankin, Beattie & Co., manufrs.
14 Meagher Bros. & Co., wine and commission merchants
17 Rolland & Bro., importers
18 Simpson, Hall, Miller & Co., electroplate manufacturers
20 Dawson W. V., wholesale stationery and paper warehouse
21 New England Paper Co., J. Brooks Young, prest.; Harrison B. Young, treas.
23 Young & Son, manufs.

Delisle, *from 96 Canning to City limits, St Antoine ward*

51 Shaw Samuel, clerk
Wheeler Harry, clerk
53 Brennan Mrs. M., wid T.
57 Touchette Michel, carpenter
Touchette Geo, carpenter
59 Brennan Mrs. M., wid Thos.
61 Thacker Charles, joiner
Gesner Chs., hatter
63 Dunbar Wm., joiner
65 Thorsby Robert, machinist
Brown A. G., storeman
69 Corbell Arthur, joiner
Roger Joseph, ruler
Dauis Joseph, nailer
Roger Alderis, laborer
Lemoine Emery, laborer
70 Walker John, carter
71 Roger Pierre, foreman
72 Repentigny J., plasterer

73 Conroy Joseph, night watchm'.
Forget Felix, carpenter
Lefebvre Louis, laborer
Lefebvre Xavier, nailer
Lefebvre Pierre, carpenter
74 L'Ecuyer Maxime, laborer
76 Senécal Théophile, carter
77 Fogarty Patrick, storeman
78 Valade Joseph, carter
79 Hall Percy, policeman
80 Mathieu M. E., joiner
82 Trayner Mrs. M., wid James
Lesage Alphonse, shoemaker
Barry Michael, laborer
McNeil Octave, moulder
83 Byrne Patrick, currier
84 Sanschagrin Emile, baker
85 Scanlan Thomas, laborer
86 Hébert Antoine, milkman
Hébert E., laborer
87 Hamilton John, carpenter
92 Bédard Joseph, confectioner
93 Farrell John, carpenter
94 Ewing William, helper
Ferguson James, carpenter
95 Farrell John, carpenter
Bédard Joseph, confectioner
97 Cameron James, dyer
99 MacDougall J., varnishmaker
101 Carignan William, grocer

Fulford st intersects

104 Legault Ludger, grocer
105 Lavigueur William, cooper
107 Bourdeau Zotique, hay
Giroux Mrs. C., wid Jos.
108 Cayer Louis, carpenter
109 Lavigeur William, cooper
110 Morin Octave, carpenter
111 Collam Joseph, carter
112 Martin Dennis, laborer
114 Nadeau Elzéar, shoemaker
115 Thompson Jas. A., foreman
116 Soulière Alfred, boilermaker
117 Dazé Isaie, boilermaker
118 Giffard Onésime, cabinetmaker
Vautrier Edouard, blacksmith
Massé Elzéar, butcher
119 Greene Geo., confectioner
120 Robillard C., carpenter
120½ Cayer Edouard, carpenter
121 Lachance Octave, police sergt
122½ Limoges Mrs. Héloise, wid S.
123 Roy Arsene, moulder
Chrétien J., nailmaker
124 Côté Alexis, filer
125 Deschene H., trimmer
Stevens Constant, fireman
Paquette Louis, carriagemaker
126 St Onge Joseph, painter
128 Leclerc Jean Bte., driver
129 McKeernan James, storeman
130 Giroux Timothé, laborer
133 Bignon Seraphin, laborer
133 Egginton Mrs. H., wid Thos. dressmaker
134 Roy Edmond, boilermaker
135 Norris William, sawmaker
137 Scumidt Adolphe, machinist

Delorimier avenue, *formerly Colborne avenue, from 898 Notre Dame north to the City boundary, St Mary ward*

Craig st commences
Brant lane commences

18 O'Neil John, laborer
20 Madigan Martin, laborer
Morley James, foreman
30 Whelan William, laborer
30½ Walsh William J., clerk
32 McCormick Mrs. E., wid James
32½ Ramos Henry, policeman
Pesant Jos., laborer
Erie st begins
34 Gunn Mrs. Ann, wid James
Lee Samuel, guardian
40 Murray Dennis, pipemaker
Bannerman Robt., clay pipe mfr

42 McAbee Mrs. Mary, wid Francis
44 Mitchell Thomas, laborer
46 Clark Fred., fireman
48 Rooney Mrs. B., wid Daniel
50 Fell Patrick, glass blower

Dorchester st begins

56 Harvey Mrs. J., wid John
58 Reid Robert, machinist
60 Keegan John, laborer
Brackerell Arthur, machinist
62 Malloy John, glass blower
64 Musgrove J. B., carpenter
66 McDonald James, machinist
68 McDonald Alfred, bricklayer
70 Reid John, joiner
76 Glover Wm., laborer
78 Fogarty Michael, laborer

Kent st begins

91 Canadian Pacific Ry. workshops
94 McGee Mrs. Barbara, wid Jas.
96 Kelley William, moulder
96½ Nichols James, painter
98 Coxall Daniel, brewer

Tansley st begins

100 Sauvageau Mrs. Sophie, wid C.
102 Lister Mrs. Annie, wid James
104 Duckett Stevens, bag hse
106 Young Edward, bookkeeper
108 Dixon W. H., of W. H. Dixon & Co.
Dixon Mrs. H., wid H.
Dixon J. H. M., customs locker

St Catherine st intersects

110 Dixon W. H., & Co., pipe mfrs
121 Gallbert Emile, of C. Gallbert & Son

Albert street intersects

120 Pelletier Joseph, grocer

Mignonne st intersects

218 Courtemanche Moïse, roofer
Archambeault Louis, laborer
Soulière Arthur, laborer
Grimard Antoine, joiner
Soulière Philias, laborer
219 Abbott & Hodgson, props Metropolitan iron works
220 Towle Michaud, mfr of Victoria roofing paint

Lafontaine st intersects

296 Dupont Guillaume, shoemaker
309 Dooley Wm., gardener
310 Perry John A., manager
328 Bellefeuille Léon, foreman
330 Beardsell William
332 Lemay Ant., brickmaker
334 Trepanier Léon, glassblower
336 Guénette Pierre, policeman
338 Racette Charles, restaurant

Ontario st intersects

401 Drysdale William, huntsman
403 Kennels, The A. Luttrell, caretkr
417 Gauthier François, foreman
419 Best Charles, brick maker
500 Pigeon Joseph A., milkman
Hurst David, milkman

Sherbrooke st intersects

508 Brunet W. R., of Jos. Brunet & Son, contractors
Brunet Jos., sen., of Jos. Brunet & Son
Brunet Jos., jun., of Jos. Brunet & Co.
600 Lionais J. D. E., deputy coroner

Desalaberry, *from* 1119 *Notre Dame north to Lagauchetière, St Mary ward*

2 Vidricaire Cléophas, hotel
7 Monette Charles, poultry dealer
9 Feuilleton George, tanner
9½ Finlayson Donald, laborer
10 Palement Orphir, clerk
Jacques Dona, tailor
11 Ball John, moulder
12 Pellerin Prospère, tailor
Pellerin Fabien, shoemaker
13 Munn William, moulder

Bishop lane ends

14 Delorme Adélard, carter
15 McDermott J., rubber works
23 Houde François, laborer
24 Quintal Frs. X.
Bouthillier Noé, blacksmith, r
McLean John, tobacco, r
26 Chamberland Mrs. C., wid S.
28 Dumont Mrs. E., wid Amable
Hébert Octave, clerk, r
29 McGarry John, overseer
30 Malherbe Hormisdas, clerk
Derocher Grégoire, painter
31 Rourke Thomas, iron moulder
31½ Quintal Pa l E., cabinetmaker
33 Meunier Alphonse, joiner
Meunier Mrs. A., wid A.
33½ Boucher Joseph, carpenter, r
Bertrand Joseph, painter, r
Labbé Louis, laborer, r
Demers Wilfrid, joiner, r
Charbonneau Louis, shoemkr, r
Gobeille François, blacksmith
Aubin Joseph, carpenter
Simard Antoine, carpenter, r
Simard Joseph, joiner, r
Stone William, laborer, r
Greatorex Thomas, laborer, r
35 Lafrenière Cyprien
36 Desalaberry st Model school
37 Carter George, packer
38 Bohémier Napoléon, carter
40 Cundon Patrick
Cabana Hypolite, carter
41 Smith John, laborer
Goulet Calixte, driver
42 Jackson Alexander, machinist
43 Purcell James, grocer
44 Murray William, machinist
46 Clarkson Wm. A., bookkeeper

Desery, *from* 257 *Notre Dame to City limits, Hochelaga ward*

15 Office of School commissioners: G. Thibeaudeau, secretary
12 Pelletier Miss R., dressmaker
16 Gilbeault Arthur, foreman
17 St Joseph's school, under the direction of the Sisters of the Holy Names of Jesus and Mary
18 Baril G. E., M.D., C.M.
22 Bélanger Gédéon, sen, shoemkr
24 Bélanger Géd., jun., clerk C.P.R
Kingsley Candide, joiner
26 Gervais Ferdinand, laborer
White Charles, fireman No. 7 station
30 Jobin Napoléon, machinist
Charest Napoléon, laborer

Hudon st ends

34 Lacombe Mrs. A., wid Jules
36 Huet Isaïe, fireman C.P.R.
40 Pelletier Pierre, trader
42 Moineau Félix, sen, laborer
Moineau Cléophas, blacksmith
43 Fire Station, Nap. Pelletier, guardian
44 Nerron Joseph, grocer
46 Gagnon Pierre, fireman No. 13 station
48 Moineau Félix, blacksmith, r
50 St Cyr Télesphore, painter
52 Racicot Joseph, carter
54 Bernard Godfroi, clerk
56 Baribeau Frs. X., laborer
58 Charest Auguste, fireman No. 13 station
60 Gervais François, foreman
62 Pelletier Hermas, barber
Gervais Casimir, laborer
64 Venne François carter
Blanchet, Jules, laborer
66 Patry François, laborer, r
Harvey Onésime, laborer, r
Bouchard Hypolite, laborer, r
Bergeron Joseph, laborer, r
Poineau Louis, fireman, r
Brossard Joseph, laborer
68 Delisle Amedée, joiner
70 Lefebvre Jean Marie, trader

St Catherine st intersects

71 Zappa Jean Bte., dry goods
72 Nantel Ovila, laborer
74 Surprenant Delphis, laborer
Masson Frs. Xavier, laborer
Lavoie Samuel, farmer
Vanner William, laborer, r
Paquette Octave, laborer, r
75 Madore Jos Adolphe, P.O. clerk
Madore Rodolphe, copyist
Fréchette Mrs. Eulalie, wid L.
76 Durand Zotique, joiner
Renaud Joseph, laborer
Gagné Treffié, laborer, r
Durand Jules, joiner, r
77 Dupont Mrs. Caroline, wid Chs.
Duval Philippe, joiner
78 Laporte Urgèle, laborer
79 Grenier Pierre, machinist
Lauriault Mrs. Philomène, wid
80 Desjardins William, laborer
81 Beaudry Euclide, machinist
82 Massau Emanuel, shoemaker
83 Gervais Stanislas, laborer
83½ Coté Jean, laborer
84 Dansereau Ludislas, beer driver
Hurteau Roch, joiner
Garceau J. H., M. D., C. M.
85 Bélanger Frs Xavier, grocer
88 Rousseau Samuel, grocer
90 Lambert Flavien, foreman
Masson Antoine, pump inspect.
92 Rousseau Samuel, grocer
Provencher Ulidéric, laborer
Bertrand Napoléon, painter
96 Dufresne Raphael, grocer
Bessette Frs. Xavier, joiner
100 Poliquin George, engineer
Bélanger Bruno, laborer
102 Roy Alexis, laborer

Mignonne st intersects

108 Monty Eustache, grocer
Lapointe Ludger, machinist
105 Turcot Médard, laborer
Bélanger Ferdinand, laborer
106 Allard Jules, advocate
Toupin Adolphe F., wood dealer
107 Monty Eustache, grocer
108 Gagnon Mrs. Flavie, wid Aug.
Gagnier Alfred, laborer
Racette Timothé, laborer
109 Poliquin Denis, laborer
Goyette Elzear, blacksmith
Simard François, laborer
Simard Louis, laborer
110 Lemarbre Joseph, laborer
111 Grenier Moïse, shoemaker
112 Ribaldy Guillaume, laborer
113 Loiseau Michel, painter
Pigeon Maxime, mason
114 Gagnier Alphonse M., dry goods
115 Collins David, engineer
116 Morrissette Joseph, laborer
Coté Octave, laborer
Bessette Moïse, laborer

Provost st ends

117 Courtois Henri, dry goods
118 Frigon Edmond, joiner
120 Brouillette Joseph, baker
121 Deschamps Léonidas, shoemkr
122 Blanchard Israël, laborer
124 Lahaie Guillaume, cabinetmkr
125 Massé Joseph, laborer
Laplante Felix, cooper
126 Dufresne Edouard, laborer
127 Pelletier Ovila, carter
128 Laplante Louis, laborer
Laplante Louis, jun, laborer
129 Lussier J. Bte., laborer
Lussier Joseph, joiner

129 Lussier Alexandre, butcher
Lussier Pierre, medical student
Desrochers François X., laborer
Chartier Moise, laborer
130 Séguin Alexandre, laborer
Séguin Joseph, laborer
Séguin Siméon laborer
Séguin Louis, mason
Séguin Edouard, butcher
131 Jary Fabien, carter
132 Coté Pierre, machinist
Viola Josué, laborer
133 Leduc Romain, blacksmith
Leduc Jean Baptiste, laborer
Bougie Dominique, laborer
Bougie Jean Baptiste, laborer
Bougie Louis, laborer
Bougie Moïse, laborer
134 Lemieux François, trader
135 Riquer Dieudonné, laborer
136 Roya Edouard, shoemaker
Royal Joseph, laborer, r
Royal Louis, laborer, r
137 Trudeau Joseph, laborer
Parent Amédée, foreman
138 Guindon Charles, carter
139 Ouellette Mrs. Philo, wid Ad.
Ouellette Adolphe, jun., laborer
140 Varin Théophile, driver
Hamel Eugène, laborer
141 Brien Frs. Xavier, laborer
142 Clément Charles, laborer
Hervieux Edmond, laborer
Forest Joseph, laborer,
Primeau Pierre, joiner
Guindon Gilbert, laborer
Leclaire François, joiner
Rouleau Cléophas, laborer
143 Larivée J. Bte., shoemaker
144 Jodoin Charles, painter
Séguin Ernest, joiner
145 Bélanger Henri, joiner
146 Corbell Mrs. Mélina, wid Jos.
Lavoie Evariste, laborer
Lavoie Meriste, laborer
Lavoie Elie, laborer, r
147 Dumuy Napoléon, laborer
Comtois Onésime, machinist
Trudeau Napoléon, laborer
148 Archambault Jos., laborer
149 Jourdain Elie, laborer
150 Varnais George, laborer
151 Daoust Hormisdas, finisher
152 Demuy Louis, grocer
153 Lemieux Amable, laborer
Lemieux Wilfrid, laborer
Collin Amable, wood dealer
Richard Arthur, clerk
155 Collin Philias, grocer

Logan st intersects

162 Dutil Léon, engineer C. P. R.
Bertrand Paul, carter
Lapointe William, stonecutter
Gagnier Alphonse, carter
163 Fontaine Zéphirin, carter
Fontaine Arthur, laborer
164 Primeau Joseph, laborer
165 Bolduc Alexandre, laborer
166 Simard Alexandre, stonemason
167 Gamache Antoine, policeman
Richard Napoléon, policeman
169 Larouche Mrs. H., wid Xavier
Larouche A. J., laborer
171 Delisle Albert, machinist
173 Raymond Victor, contractor
Fortier Charles, sen., navigator
Fortier Charles, jun., joiner
175 Pelneau Onésime, engineer
Bœckborne Nil, laborer
177 Pilotte Charles, joiner
Pilotte Hector, joiner
193 Collin Philias, grocer
195 Lebœuf Ephrem, stonemason
Lepage Elzéar, laborer
Lepage Elie, laborer
197 Patenaude Cléophas, laborer
Bolduc Onésime, car repairer
Boyer Siméon, foreman
Gagnon Jean, laborer
Lacroix Henri, joiner
199 Rivard Napoléon, laborer
201 Vandal Ovide, laborer
Girard Thomas, stonemason
Moreau Joseph, laborer
203 Forget Hyacinthe, laborer
Forget Joseph, plumber
205 Payette Urgèle, laborer
Payette Joseph, laborer
206 Paquin Joseph, contractor
Robillard Xavier, joiner
207 Tanguay Jean, carpenter
Poitier Joseph, butcher
208 Brouillet Jean Baptiste, carter
Brouillet Ovila, butcher
210 Brisette Narcisse, liner
Chassé Napoléon, laborer
211 Petit Charles, shoemaker
Fleury Ferdinand, laborer
Fleury Pierre, laborer
212 Sauvé John, farmer
Jabot Pitre, foreman
Laurenceau Médard,
213 Galipeau Alexis, carter
214 Scott John, laborer
Lacroix Damase, laborer
Rivard Alfred, laborer
Bellefleur Zéphirin, laborer
Gauthier Elzear, joiner
215 Pellerin Léon, joiner
217 Levesque Vital, joiner
Levesque Azarias, joiner

Duquette st intersects

265 Aacademie St. Joseph, rev Z. B. Blais, C.S.C., superior
288 Dufresne Raphael, grocer
290 Roulier Charles,
292 Gagnon Charles, joiner
306 Adam rev F. L. T. parish priest
LePailleur rev G. M., curate
Adam Mrs. Henriette, wid Louis
310 Bergeron Joseph, bricklayer

Ontario st intersects

344 Gadoua Louis, policeman
346 Tremblay Pamphile, laborer
Clément Edouard, machinist
348 Tétrault François, joiner

Desrivieres, *from* 605 *St James to* 146 *St Antoine, St Antoine ward*

2 Dorin James, baker
3 Dumouchel Cyprien, hotel
4 Maher John, laborer
4½ Parker Joseph, morocco finis'r
5 Jones Henry, clerk
6 Jackson Thomas, tailor
7 Tennent John, clerk
8 Stephens Nicholas, printer
9 Ritchie David, upholsterer
10 Ledoux Zotique, painter

Desrivières av intersects

10½ Ledoux David, carriagemaker
11 Marcus Alex., agent
12 Dubois J. Bte., tailor
12½ Ledoux Alphonse, carriagemkr
13 Provost James, caretaker
14 Francis Alfred, tailor
16 Sharkey James, carter
18 Thompson James, cook
18½ Connolly Wm., trader
20 Symington James, saddler
20½ Armstrong David, com traveller
22 Berthiaume Mrs., wid C.
24 Cronkhite N. W., machinist
32 Demers S., grocer

Desrivieres avenue, *from* 10 *Desrivières west, St Antoine ward*

2 Gillan W. G., clerk
6 McVey Wm., carpenter
8 Duffie John W., packer

Desrivières st intersects

20 Symington James, saddler
21 Smith E., stevedore
22 Bolan Wm., porter
23 Enright Mrs Brid., wid John, dressmaker
24 Stacey James, bread driver
25 McMurdy Robert, engineer
26 Earle Daniel, gardener
Smith John B., carpenter
27 Duplessis Eugène, com traveller
28 Henderson John, brassfinisher
29 Mathews Geo., clerk
30 O'Loughlin Mrs., wid M.
31 Looner Patrick, bartender
32 Heale Henry, salesman
33 Taylor Edward, laborer
34 O'Brien Henry, storeman
35 Lacken William, mail driver
36 McConnell Wm. G., shirt cutter
37 Lacken Hugh, P. O. clerk
38 McConnell S., machinist
39 Tansey J. P., Inland Rev clerk
40 Maloney Thomas, porter
41 Carter Alex., driver
42 Farran John, driver
43 Smart G., bookkeeper
44 Skahan Patrick, laborer
45 Lewis W. H., clerk G.T.R.
46 Tobin Ed., hardware
47 Philip Alexander, bookkeeper
49 Hamilton John, printer
51 Matheson John, piper
53 Scullion W. J., excise officer

Devienne, *from* 73 *St Philip west to* 227 *St Geo., St Lawrence ward*

9 Desjardins Ulric, express driver
10 Lefebvre Honoré, joiner
12 Macternan Patrick, gardener
13 Wallace John, laborer
14 Kelly Richard, shoemaker
16 Rellis Michael, shoemaker
18 Wallace John, printer
Rellis James, laborer
19 Billette Maxime, bricklayer
Raymond Francis, laborer
20 Côté Edmond, painter
22 O'Reilly John, cigarmaker
25 Lee J. H., joiner
36 Clément F. X., laborer
38 Gauthier —
40 Hall H., laborer
42 Watkins Mrs. E. wid W.
44 Carignan Adolphe, wood dealer
46 Grenier Art., ginger ale maker
47 Mills James, laborer
48 Legault Camille, butcher
50 Forget Frédéric, clerk
51 Smith David, laborer

Dollard, *from* 1807 *Notre Dame to* 224 *St James, West ward*

4 Moss J. L., & Co., pawn office
7 McArthur & Co., paints and oils
8 Dominion Express Co., Lim.
9 Prowse G. R., hardware
15 Becket Bros., printers

Dominion, *from* 800 *Notre Dame north to St Ant., St Antoine ward*

1 Vannieuse Henri, iron cutter
2 Paquette Mrs. J., wid J. B.
Boucher Etienne, carpenter
Roby G orge, baker
3 Corbell Anastase, butcher
5 Bélanger Joseph, waiter
7 Beauchamp Aristide, laborer
Vézina Joseph, baker
9 Bourget Jos., ship carpenter
15 Laporte Michel, hotelkeeper
19 Delisle A. S., grocer

Workman st intersects

26 Ethier Léandre, butcher
28 Chadillon F. X., grocer
Lavallée Théophile, clerk

Delisle st intersects

39 Crossley James, dyer
Waterson Robert, carter
41 Eagan Edward, brass-worker
41½ St. Maurice Mrs. J., wid Julien
42 Mitchell R., & Co. brass fnd'y
42½ Gambel Conrad, carpenter

Albert st intersects

43 Bishop Rich., beer bottler

45 Deoust Narcisse, laborer
Auger William, moulder
Deoust Isidore, collector
Carrière Pierre, trimmer

G. T. R. intersects

47 Wallace George, trunkmaker
49 O'Brien Thos., laborer

St James st intersects

50 Lévesque Zuma, carter
Côté Zéphirin, laborer
Picard Gédéon, joiner
Gagnon Delphis, stonecutter
51 Vaillancourt Frs., blacksmith
51½ Samson Edouard, policeman
52 Gignère Joseph, carpenter
53 Villa court Felix, carpenter
53½ Ashton Alex., checker
54 Legault Charles, laborer
Deslauriers Chas., stonecutter
Auger Elzéar, laborer
56 Mallette Joseph, mason
59 Verdon Laurent
Lapointe Narcisse, grocer

Quesnel st intersects

60 Durantaye Cyrille, grocer
Guérard Wilfrid, laborer
Guérard Xavier, nailer
62 Patenaude Elzéar, clerk
63 Tidsone Alfred, baker
64 Bannon Patrick, machinist
Patenaude Sam., carpenter
65 Ford Jas., brass finisher
66 Smith H. N., bricklayer
67 Legault S., clerk
68 Morton J. W., clerk
Rodrigue George, moulder
69 Thomas John, driver
70 Burns Edward, brass finisher
71 Dubois Eugène, policeman
St Hilaire Antoine, baker
Edmond Joseph, laborer
72 St Hilaire Jos. Elz., cabt. maker
Stevenson Mrs. E., wid Thos.
Jones Charles, driver
Brackin W. H., laborer
73 Charron Ulric, detective
Dubeau Louis, shoemaker
74 Morralt Robert, storeman
75 Robson John
76 St Julien J. A., advocate
Beaulieu John, engineer
77 Potter Thomas agent
79 Munday Geo., constable
80 Chapelase Jas., cabinet maker
81 Smith Mrs M., wid. W. H.
Reilly Hugh, clerk
82 Black William, machinist
84 Griffith E., machinist

Coursol st intersects.
St. Antoine st intersects.

Dominion avenue, *from Fulford to Dominion st, below St Antoine, St Antoine ward*

12 Leger Joseph, cabinetmaker
14 Davis George, clerk
16 Lachance Louis, laborer
18 Lebuis Louis, agent
20 Lambert Henry, storeman
Couture Charles, carpenter
22 Giband Joseph, plumber
24 Atherton E., nailmaker
26 Laird George
28 Holder Thomas, gardener
30 Bradley John G., laborer
32 Kelley Wm., storeman
34 Laverdure Arthur, policeman

Dominion square, *on Dorchester, Peel and Stanley sts, St Antoine ward*

Windsor hotel G. W. Swett, manager
Ross W. G., cashier
Ebbitt Isaac, steward
McConniff J., Union ticket agent
Chandler H. H., clerk
Swett Sam. L., clerk
Notman Wm., & Son, photographers
Michaels M., cigar stand
Brand R. H., billiard room
Sutton Th., gent's furnishing store and hair dressing
Medical Hall, Windsor Branch

Boarders at the Windsor hotel.

Abbott Joh., pres. Dominion Bridge Co.
Anderson hon. W. A.
Bartlett J. H., civil engineer
Beemer H. J., contractor
Crane T. A., of Crane & Baird
Holmes T. W., of T. W. Holmes & Co.
Kinsela Duncan, broker
Mackenzie Frederick
Mitchell hon. Peter, M.P.
Norton Joshua, manager New England Paper Co.
O'Brien W.D., ticket agt.G.T.R
Ravenhill W C., agent The Ravenhill Straw works
Stearns G. H., superintendant Dominion Wadding Co
Wright R., treasure G.T.R.
Austin Mrs. W. B.
Fisk H. J., of H. J. Fisk & Co.
Cox J. P., of Cox & Green
Smithers Geo. H.
Barbeau E. J.
Barbeau Louis
Bruneau L. P., of Bruneau, Currie, & Co.
Davis W. H., contractor
Torrance Mrs., wid Judge
Mackedie J. W., of J. W. Mackedie & Co.
Thomson M., of Edwardsburg Starch Co.
Reid W. G., contractor
Vaughan C. A.
Archibald G. H., of Empire Tobacco Co.

Donegana, *from 26 Windsor west to 15 Bisson, St Antoine ward*

6 Lyall Peter, builder and contr'r
8 Gardner Wm., bdg hse
10 Adams Alex G., manager
12 Boyd Mrs., wid James
24 Vicary Mrs., wid E.
28 Scott James, cooper
30 Mitchell L., organ builder
32 Murray Alex., stationer
36 Rinter Miss E.
34 Mason Thomas, com. traveler
McGregor J. H., surveyor
Matthew J. A., bookkeeper
Lough W. H., draughtman
38 Hearly James, laborer
40 Ritchie William L., sculptor

Dorchester, *from 56 Delorimier av west to City boundary, St Mary, St James, St Louis, St Lawrence and St Antoine wards*

3 Quinn Peter, policeman
5 Lumsden Robt., blacksmith
7 Artis Wm., carpenter
8 Chambers Daniel
9 Paquin F. Xavier, cigarmaker
10 Langwill Geo., & Son, manfrs Montreal Smelting and Refining Works
11 Bissett Alexander, constable
13 Simpson John, laborer
15 Mutch Edward laborer
17 McGonnigal James, painter
18 Currie Miss Catherine
Hilton Stephen, engineer
Younie James, gauger
Lewis Chas., engineer
Currie Jas., foreman
Wilkinson Ed., engineer
Hayes Wm., sen., boilermaker
Hayes Wm., jun., clerk
19 Richards R. S., musical instrument maker
21 Ballam Mrs. S., wid M.
23 Humphreys Alf., confectioner
Flower William
Kennedy J C., printer
28 Burnside Thos., brass finisher
25 Fryer W., mason
26 McKenze John, grocer
27 Raffan Samuel, carpenter
29 Mitchell Francis, butcher
35 Johnson Sam. W., engineer
37 Lambton Robt. H., blacksmith
38 Martin S. W., clerk G. T. R.
39 Sharples Peter, engineer
Miller J. C., C. P. R.
40 De Roach Geo., stevedore
41 Batsford Henry, boiler coverer
Fox Fred, porter
Hackett James, machinist
42 Tait Ed., trainman
43 Johnson M. F., painter
Berrigan Wm., painter
44 Collins John, grocer
45 Keyworth James, clerk
46 Robinson Geo., clerk C. P. R.
47 Lewis Wm., foreman C P.R.
48 Graham Thos., foreman C.P.R.
49 Reid Thos., coal merchant
50 Martin David, nightwatchman
51 Smith Samuel, boilermaker

Shaw st intersects

52 Turpin John, rubber worker
53 Ormston James, coppersmith
54 Deignan Miss Marg., trader
56 Brady Francis, laborer
58 Costello John, shoemaker
60 Bennett Wm., fireman
62 Meehan Mrs. Catherine, grocery

Gain st intersects

67 Atchison William, foreman
68 Nash Edward, furnace man
69 Gillian John, printer
70 Wyatt Thos., laborer
72 Smith W. J.
74 Dempsey John, laborer
77 Carroll L. rubberworker
78 McKeown Terence, laborer
79 Ragg Alfred, bread driver
80 Latour Mrs. J., wid Sebastien
81 Hooper Wm., laborer
83 Ground Robert, laborer
Ground Jos., butcher
85 Hughes Robert, laborer
87 Stephenson Jas., laborer
89 Russell P H., machinist
Dunwee U., inspector C P. R.

Papineau road intersects

95 Roche E., groceries and liquors
96 Harpin Mrs. Bridget, wid Ed.
97 Tisdale John, rubber worker
Gilmore Frs., laborer
98 Ahelo Dominique, confectioner
100 Solomon Mrs. E., wid J. Bte.
102 Rafter John, carter
104 Benard Ant., blacksmith
106 Lecuyer Isaie, butcher
108 Duncan John, sugar boiler
110 Logan John, brewer
113 St Luke's ch, Church of England rev. Geo. Rogers rector
Martin Mrs. M., wid William, caretaker
114 Moore John, moulder
116 Kelly George, machinist
118 Sandilands Andrew, grocer

Champlain st intersects

133 Andrew Bro., director Ecole Ste Brigide
136 Vipond B. L., wood and coal
138 Pigeon Théophile, shoemaker
140 Poissant Luc, laborer
Freel Francis, foreman
142 Rochette Frs., trader
143 Christian Bros. school, Bro. Andrew, director

Maisonneuve st intersects

147 Aubertin Napoléon, sen., grocer

148 Bélanger André, grocer
149 Lafrancho-e Toussaint, butcher
150 Dépatie J. B., driver
151 Beland Jos., laborer
152 Bélanger Ernest, painter
153 Turenne Mrs. A., wid Louis
154 Maillette Frs., plasterer
155 Dugal Telesphore, butcher
156 Lawlor Francis C., printer
Davis Mrs. Sarah, wid George
157 Gauthier Jos., laborer
158 Beaudré Albert, fruit dealer
159 Bazinet Henri
160 Loyer David, laborer
161 Allinas Thomas, policeman
Beauchamp J., box maker
162 Jo on Ernest, plumber
Gauthier Mrs. Z., wid Medard
163 Complaisant Mrs. P., wid L., smallwares
164 Desautels Amable, shoemaker
Chartrand Alphonse, joiner

St Alphonse st begins

166 Lussier Wm, machinist
Grolean Olivier, laborer
167 Charbonneau C., shoemaker
168 Lapierre Antoine, butcher
170 Luques Charles, laborer
171 David Mrs. Philomène, wid J. B., grocery
172 Robert Ernest, grocer

Plessis st intersects

177 Germain — grocer
178 Ve rault Antoine, clerk
180 Berard Charles, clerk
182 Barrette Ant, policeman
184 Roussin U., teacher of swimming
185 Gravel Raphael, grain dealer
186 Boucher Louis, saddler
189 Dubreuil Honoré, baker
Loyer George, carter
191 Lachance Ferd., trader
Quinn Wm., shoemaker
Fabre Ed., machinist
194 Lefe vre Hormisdas, grocer
195 Turgeon J. L., clerk
197 St. Jean Alex., grocer

Panet st intersects

202 Beauchamp Mrs. E., wid E.
206 Desjardins Mol e, joiner
Drolet Miss Marie, dressmaker
210 Fortier Louis, agent
212 Laverdure Mrs. N., wid Z.
214 Desrosiers Jos., shoemaker
Thibault J. B, joiner
216 Provost Ost., shoemaker
220 Gaudet Adélard, shoe manfr
224 Gre ier J. B, blacksmith
226 Chapleau Jos., shoemaker

Visitation st intersects

232 Cléroux P. E. L., gro. and liq.
234 St. Pierre H., of Turner, St. Pierre & Co.
238 Laplante Isidore, saddler
239 Miron Mrs. M., wid J.
240 Carle Louis, butcher
241 Piché Ferd., engineer
242 Prevost Joseph I., policeman
244 Barnabé Mrs. J., wid Fabien
246 Lavoie Stanislas, biscuit maker
248 Galipeau Joseph, joiner
250 Barnabé Jos, notary
252 Rocheleau Adolphe, trader
254 St Pierre Jos., shoemaker
255 Lefebvre Alfred, grocer
256 Pagé Octave, tinsmith
258 Auclair Jos. J., groc. and prov.

Beaudry st. intersects.

260 Latulippe Damase, shoemaker
261 Dugas F X., grocer
262 Malette C., grain merchant
265 Lachapelle A. L., cabt. maker
Beguin Peter, laborer
Dugas O., of Day & Dugas
266 Chapeleau Ferdinand, butcher
267 Bastien Auguste, barber
268 Delsdurantaye Elzéar, shoem'r

Montcalm st. intersects.

272 Lorange Jos., grocer
273 Pelletie Jos., M.D.
275 Trateau Alfred C., baker
Madore E, bread driver
Trudeau Ed., baker
280 Lorange Jos., jun., grocer

Wolfe st. intersects.

284 Bergeron Alex., grocer
285 Deferrel Mrs. L., wid J., grocer
286 Lebelle Ang, laborer
287 Picard Delphis, butcher
289 Thouin Charles, driver
Auge Tél., shoe mnfr.
291 Lorrain Ovide, clerk
Lemire Ferdinand, baker
292 Bourdeau Napoléon, trader
294 Morache Miss Julie, milliner
298 Beaulieu & Bédard, grocers

Amherst st. intersects.

299 Garlépy Joseph, grocer
300 Couture Jas., barber
301 Gauthier Israel trader
302 Chartier Ad, hotelkeeper
303 Langstaff Ed., painter
304 Laurin Louis, carter
305 Ma llet Israel storeman
Maillet Raphael, t llor
306 Morency G. clerk
307 Roy Wilbrod, hotelkeeper
308 Dand rand Mrs. E, wid L.
310 Giroux Mrs. E., wid J.

Jacques Cartier st. intersects.

315 Aubry Alp., tinsmith
316 Salter William R.
317 Brosseau J, customs officer
319 Mignault J., civil engineer
320 Lapierre Antoine, preserves
321 Ryland Warwick H., registrar
323 Langlois Zeph., engineer
Langlois Almanzor, tailor
Langlois C., bank clerk

Campeau st. ends

325 Ferns John, wharfinger
326 Sisters of Mercy, Mother St. Zotique, superioress
327 Hudon Alphonse, excise officer
329 Lafleur J. B., advocate

St André st begins

335 Lamontagne P., inspector
337 Marcelot Paul, drug clerk
339 Gervais Honoré, of David, Demers & Gervais
341 Fitzpatrick Alf., inspector
343 Thompson F. W., dyer and tool maker
345 Moisan F. X., dry goods
347 Dessauniers A. A. L., of Leblanc & Dessauniers
349 Hébert —
351 Belleau A. F., of A. F. Belleau & Co.
Lessard J., manager Le Monde
355 Coutu Alexis
356 Mathieu F. A., of Mathieu & Gagnon
357 Tétreault Nap., merchant

St Christophe st intersects

358 Kennedy J H., merchant
359 Masson Paul T., bookkeeper
Masson Arthur, merchant
Masson Adolphe, clerk
360 Beauvais J. C., dry goods
361 Dagenais Adolphe, M.D.
362 Brosseau D. C., grocer
364 Lamalice P. E., of Lamalice Bros.
366 Pérodeau N., of Perodeau & Ducharme
368 Lindsay rev Robert, rector St Thomas church
370 Younghart S.
372 Forneret Misses, (Capt) ladies seminary

St Hubert st intersects

377 Dangerfield W., boots and shoes
379 Valois Albert, clerk
381 Beurie u Mrs. Gédéon
383 Pepin S, Court house
Patenaude Jos., clerk
385 Adam J., of Adam & Duhamel
387 Laberge Mrs H., wid C. J.
Vermillette Mrs., wid V.
Laberge Ed., student
Laberge Chs. Jos., grocer
389 Jéannotte Herménégilde, M.D.

Labelle st intersects

395 Larocque Alfred, jun.
397 Larocque Alfred, sen

Berri st intersects

403 Trudel F. X., M.D.
404 Girard Henri, of H. Girard & Co.
Girard Onésime clerk
405 Desmarteau N. B.
407 Angers Réal, clerk
409 Archambeault H., of Archambeault & Archambeault
421 Larue Magloire, tailor

St Denis st intersects

429 Union des Commis Marchands
431 Lapierre F., black and whitesmt
433 McNulty Thomas, policeman
437 Conlon Mrs., wid Jas
439 Dunham W. A., list mnfr.
441 Leitch P. J., professor
442 L'Abbé Mrs J., wid P.
443 Gernsey Chas.
444 Lanthier David, merchant
445 Street John
446 Greffard Charles, printer
Bertrand Geo., engraver
447 Gaudet Mrs L., wid H.
Beauchemin Mrs. P., wid F.
Lavallée M., med student
448 McCalla Hugh
449 Lafrenière Olivier, plumber
450 Orsali Alex., of Hudon & Orsali
451 Hould Ludger, grocer
452 Fenoglio Alexandre, cust officer
453 Préfontaine H, type caster
Chagnon Arthur, type caster
454 Mondéhar Emile, clerk
Mondéhar Mrs. Julie, French milliner
Lecompte Henri, bookkeeper
Moyse Charles, clerk
455 Simons Reuben, military tailor
456 Craig George, medical student
Craig Mr. C. D., wid A. B.
Bouchette Geo., gov't official
457 Kelly Thomas, shoemaker
Kelly Thos. D, agent
458 Robillard Joseph J., grocer
459 Lussier Hormisdas, clerk
Savaria Mrs. J., wid F. X.
460 Brouillet Wm. pianomaker
461 Lemieux Louis, fruits
462 Pepin B., fruit dealer
463 Lauzon Félix, grocer
464 Smith William, clerk

Sanguinet st intersects

466 Lanthier Ed., foreman
467 Bernier Oct., boots and shoes
468 Castonguay F. X., clerk
469 Manny E. S., manager
470 Sentenne Julien, hay dealer
Lowry M., clerk
471 Chapleau Z., bookseller
472 Viau Moise, founder
473 Grothé P. J., agent
Grothé Mrs. L., wid André
474 St Germain E., conductor
477 McKeown R., shirt cutter
McKeown Mrs. E., wid John
McKeown Albert, laborer
478 Lefebvre Aug., painter

St Elizabeth st intersects

479 Morris Wm., conductor
480 Melançon Oscar, grocer
482 West Miss May
483 Dorchester Street school, John M. Ferguson, head master

484 Rennie Mrs. Eliza, wid Wm.
485 Latreille F. L., gen., butcher
Latreille Hector, clerk
Latreille Osmond, gilder
486 Taillardet Nap., butcher
Fagnan J. C, clerk
490 Turcot Joseph U.
492 Dorval Médéric, clerk
Dorval Gustave, sec. Montreal Colonization Society
494 Egan Robert, printer
496 Daoust L. B.
Poirier Hormisdas, captain
Heneault E, clerk

German st intersects

497 Robert Mrs. L.
498 Bourgeau Mrs. D., wid V.
499 Dawson Mrs. I., wid W. J.
500 Leduc L. C., treas. Montreal St Ry.
501 Pélissier L. E., of Archambault & Pélissier
502 Angers Henri, com traveller
503 Chisholm A., com merchant
504 Campbell John, com traveller
505 Goyette Henri, P O. clerk
506 Moore John, clerk
508 Laroche Jos., joiner
509 Rhéaume Arthur, of N. Rhéaume & Bro.
510 Paré Jos.
511 Marchand Ed., sanitary officer
512 Désautels Mrs. Marie, wid J.
513 Cauchon Mrs. C., wid G.
Phaneuf E. G., gov't employee
514 Boucher Mrs. S., wid Thos.
515 Goulet Ludger, cigar manfr
Laporte Georges, excise officer
516 Théoret Anselme, clerk
517 Prince J. S., merchant
518 Charland Magloire, cstm officer
519 Pausé J. X., accountant
Bernier Miss, dressmaker
520 Rousseau Mrs. A., wid Henri
522 Mallette T. H., & Co., grocers

St Constant st intersects

523 Pirotte Mrs. C., wid Jules
Bowie W. B., agent
524 Coleman Mrs. M, wid Patrick
525 Seebold John, piano agent
Seebold Fred., bookkeeper
528 Shook Lawrence, machinist
530 Ladeur Ed., notary
536 Montreal General hospital, R.C. Kirkpatrick, M.D., med. supt.

St Dominique st intersects

541 Ferland Ed., jun., cabinetmaker
544 Gaudreau F., restaurant
Seldelsby S., cigarette maker
Gagnon Clrice, cook
545 Labelle Octave, fruit dealer
548 Brightman Jos., laborer
Robinson Miss M., dressmaker
551 Dodd Wm., grocer

St Lawrence st intersects

556 Chapleau Thomas, barkeeper
Picard Narcisse, painter
558 Crowley J. H., fish trader
559 Roy F. X., carriage factory
560 Schiller G. N., turnkey
564 Sheltering Home, Miss Montgomery, matron
565 Methodist church

St Chas. Borromée st intersects

571 Bulmer H., jun., & Bro., lumber
582 Pouliart Alexis, wood mcht
584 Burns John, gardener

Bronsdon lane begins

586 Sullivan Mrs. M., wid J., fruits
588 Coates Mrs. Martha, wid W.
589 Grenier J. C, corset mnfr
590 Guilbeault F. X., foreman
592 Scott John, whitewasher
593 Goudreau Jos., shoemaker
Dion Mrs. M., wid M.
594 Drouin Antoine, saddler
Drouin Mrs. A., fruit dealer
596 Servant Miss V., seamstress
598 Millen Peter, gardener
599 Poupart Alexis, restaurant
Laurendeau Odilon, barber
600 Désormiers Philéas, grocer

St Urbain st intersects

609 Brodeur E., grocer
613 Walker R., junk dealer
616 Cook Wm., carter, r
Ryley Mrs. Julia, wid Wm., r
White Amos, plumber, r
Oatt F., messenger tel, r
McCow Jas., fitter, r
Youngson James, stamper, r
617 Bérubé J C., sculptor
618 Sykes John H., clerk
619 Marchand Jos, upholsterer
620 Allan Robt., ginger ale
622 Church P., shipper
624 Brandon Jos. B., contractor
626 Stratton E. D., carpenter
626½ Duchesneau E., wood and coal

St Philip st begins

629 Conrick John, boarding stables
Conrick W. W., of Conrick & Myotte
633 Davis A., contractor
635 Jordan Adolphe, confectioner
637 O'Brien Dennis, clerk
Laurendeau O., barber
639 Minogue Michael, carter
641 Minogue M., coal dealer
643 Gravel G. M., of Gravel Bros.
645 O'Brien C, painter
647 Roe William, waiter
McEnroe Mrs. M., wid John
649 O'Brien C., painter
651 Hughes Mrs. M., wid Joseph
653 Viau Louis, of Viau & Larose
McNeil John, laborer, r
655 Alexander Mrs. M., dressmaker
657 Collins Jas., express driver

Chenneville st ends

661 O'Leary Andrew, joiner
661½ Connolly Miss Cath., confect.
662 Holland Jos., cooper
663 Chamberlain G. J, engineer
664 Smith Fred, shipping clerk
665 Livermore Walter, carpenter
666 Butterworth Alfred, clerk
667 Stanley Thomas, printer
668 Lorie T., cutter
670 Crawford John, com traveller
672 Davy W.
673 Beaufoy A., grocer
674 Gillespie J. F., grocer

St George st intersects

679 Kenny Mrs. H., wid T., charw.
682 Fox John, restaurant
683 Howard T. J., Dow's ales and porter
684 Field M. E., manufacturer
685 Hobin John, hatter
686 Neville J. H., clerk
687 Rutherford James, carter
688 McIntosh Alpin, carpenter
690 Baker Chris., shoemaker, r
Rollen Mrs. Margaret, r
Coyle Edward, clerk, r
Goodwin Miss Jane, r
691 House of Industry and Refuge, David McMillan, secretary; Mrs. D. McMillan, lady supdt
693 Society for the Prevention of Cruelty to Women and Children, Ed. Hollis, sec.
Irish Protestant Benevolent society, N. Henderson, sec.
694 Sheehan John, bricklayer
696 Sennat A. E., grocer

Anderson st ends

700 Chipchase Nedby, cabinetmaker
Chipchase W. L., com traveller
Chipchase Chs. T., clerk
702 Ohling John, safemaker
704 Weir R., & Son, joiners
705 Baillie Andrew, boots and shoes
Baillie G. D., bookkeeper
706 Weir R., of R. Weir & Son
Weir David, of R. Weir & Son
707 Woodley Chas. E., foreman
708 Murphy John, hat blocker
709 Detlefs E. G., confectioner
709 Flanagan John, bdg and livery stables
712 Hunter Wm., confectioner
714 Hope F. J., agent
716 Parkin John R., of C. J. Coverntoo & Co.
718 Coverntoo C. J., & Co., druggists

Bleury st intersects

724 Neve Ed., wood mcht.
734 Flanagan John, livery stables
746 Twohey Mrs. Mary, wid Wm.
748 Ratelle Aimé, cabinetmaker
748½ Jenkins J., painter
750 McAndrew M J., upholsterer
752 Lavallée L A., LL.B., of Lavallée & Olivier
754 Tootsill F., plater
756 Smith R. J.
758 Ward Henry J., steward

St Alexander st intersects

770 St. Patrick's Priests house
774 St Patrick's Orphan asylum, rev. sister Tracey, sup; rev. Father Quinlivan, director
Young Stephen, caretaker
776 DeZouche piano work shop
778 Stephens H. B., journalist
780 Curran William, clothier

Beaver Hall hill ends and Beaver Hall sq begins

782 Grant H., & Son, watchmakers
Grant S., of H. Grant & Son
786 Laviolette J., & Son, Beaver Hall market
790 Bonner John, fruit dealer
792 Byrne Miss M. F., milliner
796 McCrae & Watson, plumbers
798 Scott A., boots and shoes

Brunswick st ends and Union av begins

801 Bird Mrs. E. W., asst librarian Fraser Free library
Browning Arthur, ins. agent
Denholm Geo., agent Guardian Ass. Co.
Finley F G., M.D., physician
802 McGrall M. T., of M. T. McGrall & Co.
803 Wilder Wm., electrotyper
804 Brodeur Mrs. A., wid H.
805 Innis Mrs. A., wid Alfred
806 Henderson Peter, butcher
807 McMillan Mrs. P., wid W. P.
811 Free Public library, Fraser Institute; R. W. Boodle, librarian and sec treas; Mrs E. W. Bird, asst; J. H. Murray, caretaker
812 Walsh R, grocer
814 Shea Charles, cigars
816 Ashford C, bookseller
820 McMartin John, produce mcht
Anderson W. S., bookkeeper
822 Murray J. S., florist
824 Knapp & Co., painters

Hanover st ends and University st begins

828 Tabb Mrs. M. A., wid Silas S.
830 Buckland Mrs., wid J.
831 St James club, Geo E. Small, secretary and manager
Strathy E. W., of Strathy Bros.
Whitehead E. A., of E. A. Whitehead & Co.
Kay W. Frederic
Meredith W. H., of Middleton & Meredith
832 Fraser Mrs, wid Dr.

St Genevieve st ends

836 Murphy Ed., of Frothingham & Workman
838 Buller F., M.D., oculist
840 Johnston Jas., of Jas. Johnston & Co.
842 Arnton John J.
Arnton Wm. H., auctioneer
Arnton T. S., importer
Arnton John J., jun.
844 Shepherd Robt. W., president Ottawa River Navigation Co.
845 Stephens Geo. W.
846 St Paul's ch, Canada Presbyterian, rev. Jas. Barclay, M.A., minister; T. Gardiner, sexton

St Monique st intersects

863 Sumner Geo., of Hodgson, Sumner & Co.
867 Cheney Gilman, manager Can. Express Co.
Cheney Wm. G., St Henry Cotton mills
868 Joseph J. Hy.
Joseph Henry, of H. Joseph & Co.
869 Reed Geo. W., slate roofer
871 Pratt Mrs. M., wid John
Matthews Geo. H., broker
873 Stirling J. W., M.D.
Stewart James M.D.
875 Barclay rev. James, M.A.
877 Beers W. Geo., L.D.S., dentist
879 Hobbs W., pres. Magog Textile and Print Co.
880 Tressider & Co., cabinet mkrs
Maheu F. J., sanitary plumber
881 Laviolette J. G., of Laviolette & Nelson
883 Clark Alex. C., stock broker

Mansfield st intersects

Knox church, Canada Presbyterian, rev. Jas. Fleck, pastor
St Peter's cathedral, R. C., in course of construction

Cathedral st ends and Metcalfe st begins

Dominion sq

Windsor st ends and Peel st begins

Windsor hotel, G. W. Swett, manager
894 Methodist church, rev J. C. Antliff, minister
896 Montreal Diocesan Theological college, rev. canon Henderson, M.A., D.D., principal

Stanley st intersects

897 Harvey Mrs. M., wid
898 Wilkins G., M.D., M.R.C.S.
899 McLean John, of John McLean & Co
900 Roe Alfred E.
901 Stephen William, C.P.R.
902 Atwater A. W., of Atwater & Mackie
903 Simpson Mrs. Mary, wid Wm.
Simpson Miss M. R.
904 American Presbyterian church, rev Geo. H. Wells, M. A., minister; W. G. McClurg, sexton
905 Levin B., of B. Levin & Co.
907 Benning James
909 Guerin E., B.A., B.C.L., of Greenshields, Guerin & Greenshields
Guerin Michael, stock broker
Guerin John M., student
911 Starnes hon. H., M.L.C.

Drummond st intersects

912 Guerin J. J., M.D., C.M.
913 Lighthall W. F., of Lighthall & Lighthall
913 Lighthall George R., of Lighthall & Lighthall
Lighthall W. D., of Butler & Lighthall
915 Miller Mrs. Eliz., wid W.
916 Botterell E. H., of John Henderson & Co.
917 Burke David, gen. manager N.Y. Life Ins. Co.
919 Clarke G. W., stationer
920 Maile Frank, clerk
921 McBride John, of McBride, Harris & Co.
922 Pringle Miss H.
923 Shaw J. Wm.
924 Bauden Jos.
925 Bauden John, ins. agent
926 Masterman Wm.
927 Biron Mrs. P., wid Samuel
928 Dier William, carter
Anderson Robert, furnaceman
McPhee Mrs. Mary, wid Angus
931 Percival J. W., com traveller
933 Wadsworth H. Wm. sec. Dom. Travellers Assoc,

Mountain st intersects

934 Alloway T. Johnson, M.D.
935 Kennedy Wm., architect
936 Burnsten S. J.
Byrd William, contractor
938 Michaud J. H., of F. Bond & Co.
Michaud James A., clerk
Michaud David R., clerk
Michaud Wm. J., clerk
940 Craven Wm. J., oil merchant
Craven J. R., com traveller
Craven J. B., Electric Light Co.
Craven W. A., com traveller
Showcroft Geo., lithographer
942 Walker H., chief acct. G.T.R.
944 Smith Arthur W., advocate
Smith W. Howe, merchant
Smith M. R., gen merchant
952 Drysdale W., of W. Drysdale & Co.
956 Richards J., of Richards & Sons

Crescent st begins

Crescent St. Presbyterian ch., rev. A. B. Mackay, pastor; Henry Bright, sexton
957 Tyler Wm., wholesale woolens
959 Telar Richard, gents' clothing
960 Caven John, carpenter

Aqueduct st ends

961 Johnson W., of Wm. Johnson & Co.
963 Gould Charles H., clerk
DeWitt Mrs. E. F.
965 Stanton O. W., agent
967 Brown E. Herbert, bookkeeper
969 Black L. S., of L. S. Black & Co.
971 McHenry Geo., manager Royal Canadian Ins. Co.

Bishop st begins

974 Phillips Mrs. Ann, wid Charles
977 Martin S., gardener and florist
998 Douglas J. M., of J. M. Douglas & Co.

Mackay st begins

1005 McCready Michael, of James O'Brien & Co.
1007 Shepperd capt. R. W., jun.
1009 Huston Mrs. Jennie, wid C.
1011 Shorey S. O., of H. Shorey & Co.
1013 Shorey C. L., of H. Shorey & Co.
1015 Tandy Thos., gen freight agent G.T.R.
1025 Cowans J. R., sec. Cumberland Ry. & Coal Co.

Guy st intersects

1028 Leporte André, jun., fruits
1048 McLennan Wm., of Marler & McLennan
1050 Kingston Fred., wine mercht
1056 Franklin Francis
1058 Brown Fayette, man of Mutual Life Ins. Co. of N.Y.
1074 McDougall John, Iron works
1075 St Croix church, R.C., rev R. Rousseau, P.S.S., chaplain
Grey Nunnery convent, rev mother Praxide Filiatrault, superioress; rev. R. Rousseau, P.S.S., chaplain
1080 Evans J. S., of J. S. Evans & Co.
1090 Irish D. T., agent Canadian Express Co.

St Matthew st begins

1094 Horsman W. J., gardener
1100 Robertson Andrew, pres. Royal Canadian Ins. Co
Robertson Alex, sec. Harbor C.
Robertson John B.
Robertson A. Stuart
Robertson W. Frew
1126 Kilby R. H.
Judah Thos. J., J.P., advocate
1127 Armstrong G. E., M.D., physician and surgeon
1128 Jamieson B. varnish mnfr.
1129 Evans Robt., of Evans Bros.
1130 Grier R., lumber merchant
1131 Evans Wm., seed merchant
1132 Fraser John, Can. Cotton Co.
1133 Mackay rev. A. B., pastor Crescent St Presbyterian church
1134 Upham rev. A. G., minister Olivet Baptist church
1135 Chaffee A. B., sen., sec-treas. S.E.R
Chaffee A.B., jun., ticket agent S.E.R.
1140 Tester J. W., of J. W. Tester & Co.
1143 Grahame James A.

St Mark st begins

1144 McKergow John, of A. A. Ayer & Co.
1145 Cantin Augustin, ship builder
Cantin Jas. B., ship builder
1146 Forman J., hardware agent
1149 Van Horne Wm. C., vice pres and gen mngr C.P.R.

Seigneurs st ends

1151 McIntyre Duncan, of McIntyre, Son & Co.
1152 Wetzler D. N.
1154 Casgrain W. P. B., surveyor
1157 Smith Sir Donald A., K. C. M.G., M.P.

Edgehill av. ends

1160 Ogilvie hon. A. W., senator
Corisine John
Acer C. M., cattle exporter
Lawrence W. V., of Davis & Lawrence Co.

Fort st begins

1199 Black Jas. F. D., city treasurer
1201 Fraser Chs. T., produce mercht
Kirkpatrick Andrew
1203 Stancliffe Fred., general manager British Empire Mutual Life Insurance Co. of London
1205 Hollis Mrs. C., wid Capt. R.
Braithwaite Jos.
1207 Young William, painter
1212 Judah F. T., Q.C., of Judah, Branchaud & Bauset
1219 Seymour M. H., sen.
1225 Angus Wm., of Wm. Augus & Co.
Angus Geo. R., clerk G.T.R.
1226 Hope J., of John Hope & Co.
Hope C. G
1229 Radford Walter, of Radford Bros.
1231 Winship T. J., manager of J. Rattray & Co.
1233 Larmonth W. D., of Larmonth Bros.

1235 Lawson A. J., electric light engineer
1237 Shotton John W., of McLeod & Shotton

Sussex av begins

1243 Popham H. Russell, of Parker & Popham
1255 Carroll Ryan, journalist (Post)
1255½ Bennet Joseph, stationer
1257 Smith W. R., agent
1259 Linton John, cooper
1261 Grant C., com traveller
1261½ Woodley C. E. T., hardware
1263 Cruchet rev. Alfred B., pastor Church of the Saviour
1265 Black C., of Black & Locke

Essex av ends

1269 Western hospital, Jas M Jack, M.D., house physician; Mrs. M. Oswald, matron
1275 LeMaillet Aug., gardener

Atwater av ends

1276 Callahan James, coachman
Lewis W. F., of W. F. Lewis & Co.
Seybold J. P., of Seybold, Son & Co.
Seargeant L. J., traffic manager G.T.R.
1315 Durnford Mrs. A., wid capt. P.
Durnford A. D., accountant Molsons bank
Durnford George, accountant
Dobbin C H., of E. A. Small & Co.
1342 Cantin Charles, ship builder
1344 Cobban Chas. G., mnfrs'. agent
1346 Massy G. H., civil engineer
1358 Eaves E, jeweller
1360 Innes Jas., bookbinder
1362 Hutchinson M., B.C.L., of Macmaster, Hutchinson, Weir & Maclennan
1368 Hardisty Jos., sec. Sub. Com. of H. B. Co.
1369 Bishop G. H., com traveller
1371 Evans Edwen
1371½ Shaw J. H., mgr Montreal Woollen Mills Co.
1372 Gilbert Frank, contractor
1373 Beevor A F., civil engineer
1375 McLaren A. K., clerk
1376 Nowers W. H, bank inspector
1377 Cushing C., of Cushing, Hunter & Dunton
1378 McBean George, produce
1379 Hanson rev Chas. A., of Hanson Bros.
1380 Christmas Thos. H., manager Branch Ætna Life Ins Co.
1382 McGregor Jas., manager Commercial Union Assurance Co. (limited)

Green av ends and Dorchester road begins

1383 Nowell B. L., of B. L. Nowell & Co.
1385 Ross capt. William
1387 Everett rev. Ths., Church of England
1397 Archibald J., tobacco manuftr.
1407 Gaunt R. L., of M. Fisher, Son & Co.
1409 Smith Mrs., wid John
1411 Kenwood Wm., butcher
1413 Grose Walter, com agent
1415 Ross-Ross Donald, sec. and treas. The Montreal Telg. Company
1423 Beilby Mrs. R. A., wid Thos.
1425 Mackenzie R., supt. office C.P.R.
1427 Creighton W., com traveller
1429 MacLaren J., patent medicines
1431 Dodwell C. E., engineer
Dodwell L. E., of Laurie & Dodwell

Dorchester avenue, *continuation of St Catherine st, near Selby Grange, Cote St Antoine*

Dowd, *formerly St Germain, from 90 Bleury to 77 St Alexander, St Lawrence ward*

2 Flood Mrs. M. A., grocer
7 Carroll Dennis, laborer
8 O'Donnell Mrs. A., wid P.
9 Turnage Thomas, laborer
10 Kelly Jos., express driver
11 McGuire Mrs. F., wid Charles
12 Mudock Patrick, laborer
13 Kenny Miss Mary, laundress
14 Ward W., laborer
15 Cooney Michael, laborer
16 Scanlon Mrs. H., wid John S.
17 Collins Mrs. Catherine, wid C.
18 Scanlon Francis, trader
20 McDermott Mrs. M., wid M.
21 Barry John, laborer
22 Hoey Patrick, laborer
23 Giblin Patrick, laborer
24 Shutter Mrs. Mary, wid John
25 Jackson Martin, laborer
Noonan John, laborer
26 Sullivan Mrs. Mary, wid H.
26½ Peterson John, laborer
27 Cole Mrs. M., wid Ed.
Jackson M., laborer
Norman John, moulder, r
Brown Mrs. H., wid John, r
28 Perrigan Michael, waiter
29 Wright James A., storeman
Mitz S., marble polisher
Hagerty Mrs. M., wid D.
Quinn Wm., laborer
Dwyer W., brakeman
Carter Miss
Meehan John, laborer
30 Miller Bros. & Co., mnfrs. paper collars and boxes
31 McCarthy Patrick, laborer
Caldwell William, painter
Barron Dennis, storeman
Conner Dennis, laborer
Carter John, storeman
Rodden Thos., laborer
McMahon Miss Ellen, laundress
Duffey Robert, laborer
McCarthy Mrs. Mary, wid Dan.
Jordan John, laborer
Dwyer P.
McGiley Mrs. wid Charles
Wall Miss M., dressmaker
O'Grady Mrs. F.
33 Dawson Wm., laborer
34 Nutter J. D., & Co., packing box mnfrs.
35 Murphy Jas., laborer
37 Flannigan E. H., agent
Smith George, engineer
39 McDonnell Mrs. A., wid James
43 St Patrick's school, sister St Aloysius, superioress

Drolet, *from 13 St Louis square to City limits, St Louis ward*

1 Joubert Stanislas D., com. trav.
DeGaspé Phillippe A., account.
3 Harvey Jas. A., bookkeeper
4 Senes Chs. A., com. traveller
5 Sauvalle P M., editor La Patrie
6 Demers J. B., tailor
7 Smith Edward, engineer
9 Carstens Fred., jewellers' cases
11 Levy Joseph, B.C L., notary
13 Kennedy John, manager Fire Ins. Assoc. of England
Kennedy William, clerk
15 Baily Francis, mnfrs' agent
19 Martel Mrs., wid Joseph
Daoust J. B. Alph., P.O. clerk
21 Plamondon H. A., Savings Bank
Perrin Mrs., wid J. M. A.
79 Robertson John, gardener
Forester David, com traveller
81 McCock Chs. M., journalist
83 Larkin Thos., job printer
85 Lamère Mrs., wid Maxime
87 Denman F. G., engineer
91 Foley P. G., steamfitter

Roy st intersects

91a Carle L. N., restaurant
91b Daoust Jos.
91c John Louis
91d Schevart Jacob, manfr
John Henry L., printer
91e Barry J B. B., contractor
91f Fraser Alex., ship broker
91g Price C as. E., mnfr
Ancrum George H.
95 Tremblay Rémi, journalist
Germain Mrs. A., wid. J. B.
95b Chatigny Albert, professor
Dufresne P. H., grocer
97 Trudel Mrs F. U. A.
97a Kilgallan Martin
97b Larin Frs, ins. agent
99 Cole Samuel, carpenter
100 Clement A. E., grocer
101 Tassé Augustin, carter
103 Main James
Papineau Joseph, shoemaker
103a Paré Albert, bailiff
104 Urquhart J. K., ins. broker
106 Mercier T Ildège
107 Barolet Jos., joiner
108 Bradshaw Alf H., machinist
110 Doray J L. E., clerk
112 Primeau L. A., prin. Olier school
Primeau Flavien, bookkeeper
114 Dumas D. C., advocate
116 MacKay William, inspector
117 Foulis William, G.T.N. clerk
118 Papineau M. A., com traveller
119 Hamel Théo., druggist
120 Gosling William, com traveller
121 Manson W. E., manager City Printing Co.
122 Maillet L., advocate
Larose Auguste, clerk
123 Côté Pierre, joiner
125 Patenaude Pierre, bailiff
126 Kieffer Joseph, machinist
127 Brosseau Miss M., dressmaker
128 Miller Robert
129 Leslie John H., clerk City hall
130 Little W. A., lithographer
132 Williams Chs. H., com traveller
133 McCabe Hugh, conductor
134 Glackmeyer Charles, jun., accountant city police dept
135 Leclerc Aug., cabinetmaker
136 Auger E. L., com traveller
Boudreau Théophile, piano mftr.
137 Fortin Jos., agent
138 Dussault J. X., ins agent
139 Joly Victor, painter
140 Lefebvre Olivier, bookkeeper
141 Turcotte J. B. E., collector
141a Murphy Edward, waiter
142 Laquette N., of Loiseau & Co.
143 Roebuck Miss Marianne
143a Aubry Camille, joiner
144 Perrault Jos. B., bailiff
145 Laing Thomas, bookkeeper
Dowdell Robert T, clerk
147 Kent Thomas, British American Bank Note Co.
148 Piché Jos. F., baker
149 Coulon J. B., of Coulon & Levell
149a Scott James, stationery
149b McKeown James, bookkeeper
150 Kieffer Felix, of Kieffer Bros.
151 Douret F., agent sew. machines
152 Morris John, agent
153 Spencer Walter, com traveller
154 Morrison Miss Anne
155 Lussey James, clerk
156 Warren J. T., bookkeeper
157 David Jacques, cigarmaker
158 Chapleau C. C., bookkeeper
159 Robinson R. W., band master
160 Lancashire John L., clerk
Brochu Jos., dealer
161 Hébert Jos. Napoléon, clerk
Berriman John, baker
162 Beauregard Frs. X, ins agent
166 Jobin Tancrède, broker
167 Panneton—
168 Orsali Claude, driver

169 Bélaire A., P.O. clerk
170 Humphreys Mrs. wid W. H.
171 Grant Alex., clerk
172 Mainville Pierre, contractor
Mainville Arthur, contractor
Mainville Edgar, clerk
173 Andrew Miss, teacher
173aSeers—, com traveller
173bPrieur Jos., agent Glasgow & London Ins. Co.
174 Thompson D. A., bookkeeper
175 Blanchard F G, artist
175aConnolly John
175bLachance Phidime, joiner
175cMaheu Chs, driver
176 Lapierre Alfred, piano maker
177 Dumouchel Narc., bailiff
177aCoutu Aristide, cigarmaker
177bStandish Silas, carpenter
177cDagenais Louis, cooper
178 Lapierre Mrs. Elise, wid Wm.
Trudel Edmond, joiner
179 Benson Mrs., wid Wm.
179aMortimer Henry, com traveller
179bVallée Henri, customs officer
179cMonette Abraham, cigarmaker
180 Fiddes Nicholas, clerk
Fiddes Edward, printer
181 Cloutier Fabien, capt
181aBrazier George, confectioner
181bThibault Frs, clerk
182 Geal Jesse, engineer
183 Tucker John, merchant
183aLamontagne Chs., painter
185 Christin Alphonse, advocate
186 Lapalme Treffl, notary
187 Favreau E. M., accountant
188 Martin Patrick, contractor
189 Gundlack Jno. Geo., civil enginr
191 Lapalme Alexandre, sen.
192 Myers J. E., conductor
193 Frigon Louis T., road inspector
194 Jolicoeur R., tailor
195 Plante Alphonse, merchant
197 Grenier Vital, plumber
199 Dewitt W. H., com traveller

St Jean Baptiste st intersects

208 Parent Jos., joiner
210 Duhamel Amable, com traveller
211 Barcelo Edouard, P.O. officer
212 Benoit Eugène, joiner
213 Lemieux Israël, baker
214 Dubuc Moise, clerk sheriff's off.
215 Downs Michael, water dept.
216 Berthianme Treffé, printer
218 Sabourin Nap., printer
220 Blais Aldelbert, baker
222 Cardinal Narc.
224 Hudon Aldéric, clerk
226 Dewitt T., Intercolonial Ry.
228 Charette Hermas, accountant
230 Archambault E., painter
Clough Mrs. C., wid John
232 Dwane Tim.
236 Monette Onésime, bricklayer
238 Lafond Stanislas, inspector
240 Grenier F. X. E, plumber
241 Martineau Jos. Narc., agent
243 Gravel Alfred, carpenter
245 Desroches Frank, tailor
247 Moreau J. Bte., laborer
249 Pearson Antonio, butcher
251 Favreau Henri, joiner
253 Noel Télesphore, joiner
255 Surprenant Médéric, joiner
257 Houle J. B., joiner
259 Bisson Stanislas, painter
261 Bourdon Pierre, joiner
263 Fournier Jules, joiner
265 Labrie P., com traveller
266 Lahaie Victor, foreman
267 Bissonnette F. X., tinsmith
268 Bourgouin Nazaire, joiner
269 Chartrand Stan., jun., printer
270 Bourgeois Geo., bricklayer
271 Girard Louis, joiner
272 Brisebois Alex., joiner
273 Chartrand Stan., sen., joiner
274 Beauchamp Frs., carpenter
275 Lamontagne Jos., joiner
276 Archambault Jos., joiner
278 Gagnon Jos., shoemaker
280 Bon William, driver
282 Normandin Jos., butcher
284 Perron Pierre carter
286 Alarie Honoré, leather cutter
Alarie Mrs., wid Moise
Beauchamp Raoul, barkeeper
288 Houlé Nap., fur cutter
289 Demable André, plasterer
290 Martel Alex., grocer
293 Thivièrge Nap., joiner
295 Jobin Sifroid, joiner
296 Morel Hubert, joiner
298 Clément Honoré, engineer
301 Brisset Alfred, com traveller
303 Dallière Octave
311 Leclaire Jos., joiner
313 Duplessis Henri, bricklayer
320 Académie Marie Rose

Rachel st intersects

339 Terrault Pierre, notary
341 Poitevin A B., clerk
Poitevin Miss M, music teacher
343 Labelle Frs., joiner
345 Pauzé Armand, contractor
347 Graham James, painter
349 Mitchell Geo., butcher
351 McMahon Omer, advocate
364 Garant Mrs. C., wid René
366 David Ferdinand, coachmaker
368 Tessier Mrs. C., wid F. X.
370 Parent Célestin, plasterer
372 Rose Alphonse, contractor
374 Cormier Godefroy
376 Valin Pierre, builder
378 Hébert P. E, conductor St. Ry.
380 Bérian Olivier, trader
384 Stock John Jas., com traveller
386 Stock Gustave, clerk
388 Van Bogart Jean Louis, joiner
804 Lallier Louis, painter
808 St Jean Arthur, joiner
810 Desbiens Arthur blacksmith
810½ Brunette Mrs. Précide
812 Prevost Alfred, laborer

Marianne st intersects

Mount Royal st. ends.

Drummond, *from 80 Osborne to the Mountain, St Antoine ward*

1 Gerrie Adam, tobacconist
3 Brand R. H., prop billiard room
5 Michaels Nathan, tobacconist
6 Lonsdale T H., of Lonsdale, Reid & Co.,
7 Campbell J. M, bookkeeper
Campbell Peter
8 Gillespie Mrs. E, wid Peter
9 Ussher right rev bishop, rector St Bartholomew's Reformed Episcopal church
10 Smith Mrs. A., wid M.
11 Maude John, bookkeeper
12 Cadwell Robt., of the N.Y. Piano Co.,
13 Maffre L. A., music teacher
14 Dawson Chs. E., wine merchant
15 Wilkinson John, accountant
16 Innes Mrs. A., wid J. Alfred
16½ Currie Jas., of Bruneau, Currie & Co.
17 Hill John P., architect
18 Crowdy J. G., of James Hutton & Co.
Stuart Mrs. J., wid Wm.
19 Rutherford D., & Co., builders and carpenters
20 Bayly Sam., bookkeeper
Downs J. A., com traveller
22 Gifford W. B., sec.-treas. Dominion Leather Board Co.

Dorchester st intersects

31 McInnies B., clerk
McInnies Wm., clerk C.P.R.
49 Victoria Skating Rink
Lee Wm., caretaker, Victoria Skating Rink
54 Stewart Wm., gen manager Kingston and Montreal Forwarding Co.
56 Hatchette John, cust. appraiser
Hatchette Frank J. student
Fitzpatrick Mrs. Kate, wid J.
Campion Mrs E., wid F.
58 Lyman lt.-col. Theo., city agent Ætna & Hartford Fire Ins Co.
60 Law R., of Greene & Sons Co.
62 Miller Miss Kate
Miller Miss Fanny
64 Fraser John
67 Duncan F. T., agent
Abbott C. C, clerk
69 Lusher Edw., manager M.S.R.
Lusher E. C., clerk
71 Jackson Mrs. H., wid Hugh
Jackson H. C., clerk
Jackson Geo. C., clerk
73 Ross J. L., accountant
Ross H. J., capt
75 Young Woman's Christian Assoc., Mrs. W. Flawn, matron
76 Maguire Wm bdg. stables
80 Charters Chs., butcher
82 Simpson E., com traveller

St Catherine st intersects

97 Phelan Mrs. B., wid John
99 Darling Thomas, accountant
Phelan Miss, millinery
Darling A. J., machinist
Darling Frank, electrician
Darling Geo., machinist
122 Langman E. H., carpenter
127 Ogilvie J., of A.W. Ogilvie & Co.
140 Stephen Sir George, pres. C.P.R.
141 Mills James W., of Mills & Hutchison
144 Paterson W. S., of Wilson, Paterson & Co.
150 Wilson John T., of Wilson, Paterson & Co
152 Matthews Mrs. Eliza, wid Geo.
Matthews Fred B., clerk
153 Greene G. A., of Greene & Sons Co.
154 Russel John, of H. & J. Russel
155 Eadie Geo. W., of Frothingham & Workman
158 Fairbairn John, broker
164 Millen H., of A Ramsay & Co.
166 Cloran M. M., of Joseph Cloran & Son
169 Taylor T M, of Taylor Bros.
171 Brainerd Ths. C., pres. Hamilton Powder Co.
Brainerd D. T, Hamilton Powder Co.
Brainerd H B., treasurer
175 Armstrong L., advocate
177 Cornish revd. George, LL.D. prof. in McGill College
Marling revd. F. H.
179 Brown James, of James Brown & Bro.

Sherbrooke st intersects

209 Greenshields Mrs. E. M., wid J.
211 Oswald Wm. Robt., of Oswald Bros.
214 Scott H C., stock broker
216 Peterson Peter, chief engineer C.P.R.
240 Angus R. B.
241 Wanklyn F. L., works manager G.T.R.
Wanklyn Fred., G.T.R.
260 Reford R., of R. Reford & Co.
265 Ewan A., of Cantlie, Ewan & Co.
294 Dougall J. R., of John Dougall & Son
311 Caverhill Mrs. E. S., wid Thos.
Caverhill Frank, of Caverhill, Learmont & Co.
317 McLennan Hugh, of Montreal Transportation Co.
McLennan Frs., advocate
McLennan Neil

330 Vennor Mrs. H. A., wid Edw.
Ahern capt. James

Dubord, *from 65 Campeau west to 37 Sanguinet, across Viger sq, St James and St Louis wards*

5 Lapointe Charles, carter
Letourneau J. B., joiner
11 Innis James, sawmaker
13 Eaves Mrs. M., wid. John
Eaves Wm., jeweller
23 Greaves H. L., agent
24 Rowa Philippe, laborer
26 Thouin Aldéric, laborer
Petit Moïse, laborer
Noël J., carpenter
Noel Edmond, carpenter
Therien Jos., storeman
Laforêt Frs., laborer
Beaugrand Éphraim, storeman

Rapallo st ends
St Hubert st intersects

41 Cadieux L. A., general agent
43 Poitras Mrs. Melvina, wid. J. R.
Guilbeault Antoine, bookkeeper
Boudreau O. L., clerk
Biron G. E. A., clerk
Magnan Arthur, clerk
Magnan Rossire, clerk
Labrecque Philippe, clerk
45 Marchand J. C., of J. C. Marchand & Co.
47 Dumesnil Geo., notary
Dumesnil Edouard, Court-house
Ste Marie Joseph, clerk
49 Malchelosse Miss Joséphine
53 Lanctot C. B., church ornam'ts
55 Fauteux Mrs., wid P A
57 Prevost Sinaï, of Prevost & Co.
61 Skelly Mrs. Louisa, wid James

Berri st intersects

63 Léveillé Joseph, furniture
Levéille Alphonse
Pelletier Jos., of Hudon & Pelletier
Dufault S., with Pagnuelo, Taillon & Bonin
65 Sullivan A. O., clerk
Yeoman Mrs. Louisa, wid T.
Grenier J. A., C.E., P.L.S.
67 Gauthier Mrs. Phil., wid. D. Z.
68 Bernard —, com traveller
69 Lecourt Olivier, bookkeeper
71 Desjardins Alph, M. P., prest. Jacques Cartier Bank
73 Gaudry G. B.
75 Carle Pierre
Crafford Charles
Trudeau Hortense
Cochue F. X., ins. agent

St Denis st intersects

101 Mitchell Jos., sexton Trinity ch
102 Pineau J. A., clerk
Lavallée F. U., clerk
103 Schofield C., of C. Schofield & Co.
Clarke J., of C. Schofield & Co.
104 Rogos Alfred, bargeman
105 Ibbotson H. R.
107 Deschamps R., clerk
Raymond Narcisse, speculator
109 Gélinas Mrs., wid. Geo.
Panneton Hector, clerk
Dumoulin Benj., druggist
Bergevin Daniel, of Bergevin & Leclaire
Delisle Aug., Advocates library

Lagauchetière lane begins

113 Ruel David, grocer
Fortin A., clerk

Dubruie lane, *off 35 Versailles, St Antoine ward*

37 Morin Joseph, carter
39 Lemieux Antoine, carter
Latour Mrs. M. L., wid. A.
Lepine Ludger, tailor
39 Ouellette Martin, carter
Payette Xavier, carter

Dufaux lane, *off 159 St Elizabeth, St Louis ward*

1 Bernier J. B., moulder
2 Beaudoin Charles, printer
3 Beaudoin Télesphore, agent
4 Lapointe Octave, tinsmith
5 Legault Michel, clerk
6 Homier Ad., stonecutter
7 Beauchemin A.S., com. traveller
Biron Mrs. Claudia, wid. Oct.
Biron J. C.
8 Lemay Césaire, contractor
10 Homier Ad., contractor
12 Picard Jos., joiner
14 Legault Alph Alex., notary
16 Lemay Oct., contractor

Dufferin, *from 85 Rachel north to City boundary, St J. Bte. ward*

91 Renaud Louis Nap., foreman
Bourbonnière Miss A.
93 Decelles Alphonse, shoemaker
95 Jolin Miss Celina, grocery
Laurin Joseph, roofer
99 Mallette Jos., lumber merchant
100 Laurin J. Bte., roofer
101 Hétu Philippe, carter
102 Gossé Amable, joiner
103 Lavoie Stanislas laborer
104 Dupras Denis, shoemaker
105 Latour Napoleon, laborer
106 Finlay Alfred, contractor
108 Millard Joseph, shoemaker
110 Hétu Alexandre, milkman
111 Galarneau Louis, shoemaker
Pigeon Joseph, blacksmith, r
112 Thérien Zotique, joiner
112½ Déchesne Alfred, laborer
113 Galarneau Michel, mason
114 Renaud Damase, tailor
116 Boisjoli Louis, laborer
118½ Poulin Joseph, carter
117 Brousseau C., milkman
118 Locas Anselme, storeman
119 Brunet Frs. X., laborer
120 Paquette Louis, shoemaker
121 Ouimet Joseph, clerk
122 Léonard J. Bte., grocer
124 Major Antoine, laborer
Lapointe Isaïe, stonecutter

Marie Anne st intersects

131 Galarneau Joseph, milkman
Forget Wilfrid, shoemaker
Boulé Joseph, laborer
133 Berthiaume Ed., bricklayer
135 Eslinger Etienne, trunk maker
137 Berthiaume Frs., shoemaker
Bouthillier Louis, carter, r
138 Bourbonnière Adolphe, painter
140 Reinhart Michel, butcher
144 Caya Isaie, shoemaker
145 Pepin George, stonecutter
146 Charland Pierre, shoemaker
148 Labonté Emery, shoemaker
151 Goyette Israël, carter
Bonami Arthur, shoemaker, r
153 Léveillé Chs., joiner
157 St Jean Augustin, leather cutter
158 Maillé J. Bte., laborer
159 Joannette Onésime
161 Laurence Frs., joiner
162 Bourdeau Philippe, mason
165 Charland Ovila, shoemaker
166 Germain Joseph, milkman
Laurence Francois, shoemaker, r
Matte Armand, laborer, r

Dufresne, *from 689 Notre Dame north to the City boundary, St Mary ward*

1 Grégoire J. B., grocer
Chaput Léon, clerk
Leslége Narcisse, clerk
Lepine Delphis, clerk
Richard Léon, clerk
6 St Martin Louis, grocer
8 Brennan John, laborer
9 Berthiaume Isaie, engineer
Major George, shoemaker
11 Rousseil H., foreman painter
12 Moran Edward
14 Hollersan Thomas, laborer
16 Demuy Ernest, blacksmith
16½ Savaria Pierre, joiner

Joachim lane begins

17 Daigneault Albert, clerk
Lamoureux Thomas, laborer
18 Patenaude George, laborer
19 Gauthier Louis, policeman
Longuré Alfred, carter
20½ Ford Patrick, laborer
21 Dufresne Salem
22 Bessette F. X., foreman
24 Lebrun Michel, blacksmith
24½ Scott R. C., patternmaker
24½ Fréchette Joseph, laborer
24¾ Beauregard Xavier, storeman
25 Desrochers Mrs. P., wid. H.
26 Bennett John laborer
26½ Brais Pascal, joiner
27 Léclair Théophile
28 Raymond Frs.
29 Wells S. W., superintendent
30 Trudeau Amable, laborer
31 Chartrand Come, painter
31a Timmis Thos., bookkeeper
32 Welsh Michael, laborer
Castra Joseph, joiner
33 Hatt James, laborer
34 Caron Joseph, laborer
35 Mappleback Geo., glassblower
Clark Jas., glassblower
36 Goderre Joseph, laborer

Grant lane begins

37 Lamoureux Jules, carter
37½ Sanguinet L., customs officer
38 Butler Henry, bricklayer
39 Trépanier Edouard, laborer
Hénault Mrs. E., wid. N.
40 Wild Walter, engineer
40½ Crampton Wm
41 Rutledge Geo, driver C.P.R.
41½ Coté J. Bte., guard female jail
Côté Mrs. J. Bte., music teacher
42 Audette Mrs. J., wid Frs.
Morin Olivier, carpenter
Pagé Pierre, laborer
43 Bradshaw John, carter
43½ Brosseau Ludger, conductor
45 Bénard Elzéar, carter
46 St Catherine academy, sister St Romuald, superioress
47 Mathieu J. Bte., laborer
49 Renaud Treffié, shoemaker
55 Hanson Christian, laborer

St Catherine st intersects

56 Groleau Frs., grocer
Dubeault Arthur, laborer, r
58 Kelly Miss Mary
60 Lemire Olivier, carter
60½ Renaud Cyrille, laborer
Dussault Xavier, laborer
61 Trudeau Xavier, machinist
Clermont J B., laborer
61½ Tougas Isidore, grocer
62 Hébert Olivier, joiner
62½ Rieudeau Adolphe, painter
63½ Leblanc Mrs. L., wid. G.
64 Desjardins Joseph, driver
Guilbeault Jos. jun., cigarmaker
Guilbeault Treffié, upholsterer
Guilbeault Rod., cigar maker
64a Lepine Alexandre, sculptor
64b St Germain Jos., engineer
64c Dion Thomas, joiner
Martel Mrs. N., wid. J.
65 Laflamme Napoléon, roofer
66 Moisan Pierre
Moisan Henri, tailor
67 Hébert Louis, laborer
Giard Alphonse, clerk
Lafleur Jos., laborer, r
Garon Siméon, joiner, r

68 Pruneau Joseph, carpenter
Wolfe Homère, shoemaker

St Roch lane begins

69 Champagne O., public market
Brunelle Louis, butcher
Rivet Chas., butcher
70 St Hilaire Victor, laborer
Desjardins Ovila, clerk
73 Champagne Onésime, grocer
74 Pelletier Mrs L., wid Octave
78 Nantel Mrs. A., wid Frs.
80 Labelle Mrs. M., wid Jos.
Labelle Jos., joiner, r
Beaupré Jos., laborer, r
81 Payette Louis, trader
Pelletier Jos., carter
82 Lecavalier Séraphin, joiner
83 O'Brien Honoré, laborer
St Hilaire Joseph, carter, r
Lacoste J., laborer, r
84 Mathieu J. Bte., laborer
85 Martin Eusèbe, carpenter
Landreville Stanislas, foreman
Dorusse Jean, glassblower, r
Allaire Ant., laborer, r
87 Lépine Stanislas, confectioner
Perrin Mrs. Octavie wid Elie
Thérien Mrs. O., wid. E.
Thérie Zéphirin, bookkeeper
88 Gélinas Mrs. Eliza, wid. Euch.
88½ Beaulieu F. X., grocer
Sirois Alfred, clerk

Mignonne lane begins

90 Desloriers Louis, bricklayer
91 Galarneau André, mason
91¼ Galipeau Pierre, laborer
91½ Ménard H., hay and grain
92 Opton John, clerk
94 Bydewell Humphrey, foreman
95 Cathalda Prosp., bricklayer
Laverdure Henri, bricklayer
95½ Piquette Prospère, trader
Piquette Joseph, laborer
97 Pepin Socrate, clerk
Pepin Victor, carter
Pepin Miss A., dressmaker
97½ Boucher Frank, laborer
98 Marsan Joseph, laborer
Archambault Mrs. E., wid. A., r
99 Hall Mrs. Annie
100 Richard Mrs. E., wid. Prospère
Robillard Elzéar, laborer, r
101 Dubois Mrs. Emélie, wid Luc
102 Dubois Ed., plasterer
Fréchette Geo., laborer, r
Bougie Camille, driver, r
103 Robillard A., conductor C.P.R.
Léveillé Joseph, laborer
104 Turner Robert, laborer
Campeau Jos., laborer, r
105 Michaud J. Bte., laborer
105½ Renaud Calixte, laborer

Elizabeth lane begins

106 Perreault Anaclet, grocer
107 Peatman John, milkman
Peatman Wm.
108 Sauvageau Joseph, laborer
Gauthier Chas., laborer
110 Perrault Miss Mary, dressmaker
111 Dumas Joseph, blacksmith
112 Trudeau Moise, carriagemaker
Pesant Jos., laborer, r
113 Donovan Patrick, laborer
Perrault David tailor
114 Donisse Ferd., glassblower
Dufresne Charles, laborer, r
Mainville Dolphis, laborer, r
Leduc Chas., laborer, r
Blain Emery, joiner, r
115 Charlebois Emile, blacksmith
116 Martineau Alfred
St Hilaire Zéphir, driver
Généreux Philippe, laborer
Chaput Joseph, laborer
116½ Taillefer Jos., joiner
117 Valiquette Napoléon, barber
Charret Jos., carter
Bélanger Jos., laborer

118 Beauchamp Treffé, laborer
Gariépy Ovila, laborer, r
119 Lebeau F. X., com. traveller
120 Gariépy Chas., painter
Daudelet Jos., laborer, r
Riopard Edmond, laborer, r
121 Couture Geo., laborer
Tessier A. N., agent
122 Gariépy Jos., painter
123 Archambault Camille, butcher
125 Lamothe D. A., butcher

Logan st intersects

131 Thériault Toussaint, laborer
133 Cadieux Delphis, laborer
139 Beaupré Benjamin, laborer
Bélanger Ferd., laborer, r
Gauvreau Alphonse, carter, r
141 Vaine Maxime, laborer
Prevost Joseph, constable
Piché Basile, engineer

Provencal lane intersects

142 Fortier Joseph A., grocer
Brisson Miss Joséphine, r
Beaupré Louis, laborer, r
143 Nantel Charles, laborer
144 Provençal Hilaire
Joly Joseph, shoemaker
145 Boutille Simeon, machinist
Desjardins Alp., rope maker
146½ Gauvreau Alph., brushmaker
Auquet Améuée, painter
Sivermont F. X., laborer
147 Favreau Léon, laborer, r
Nantel Maxime, laborer, r
148 Villeneuve David, laborer
Beauport Louis, laborer, r
Dube Louis, laborer, r
149 St Pierre Théophile, laborer
Carmel Elzear, trader
150 Boyle Denis, laborer
Thibarge Xavier, laborer, r
Boule Mrs. O., wid. Jos., r
151 Thinel Adelard, laborer
152 Ducharme Mrs. D., wid. M.
153 Mallette Joseph, laborer
Lafrance S., carpenter, r
153a Dufort Zotique, joiner, r
Lamoureux Louis, carter
153b Morin Pierre, carter
153c Gagné Geo., laborer
153d Beaudoin Eugène, shoemaker
153e Desrochers Arthur, laborer
154 Dodelin J. Bte., laborer, r
Boivin W., barber
155 Chargery Ambroise, laborer
156 Morneau Joseph, carter
157 Thérien Ovila, bookkeeper
Therien Honoré, tinsmith
157½ Paré Pierre, grocer
158a Mercier Wm., laborer
Sergery Norb., laborer
158b Lauzon Amable, guardian
158c Lavoie Octave, laborer
DeChamplain André, laborer
158d Ostrout N., ice merchant

Lafontaine st intersects

159 Germain Ed., guard female jail
159½ Lapierre Louis
159¾ Boulé Méderic, laborer
Beaulieu Jos., laborer
159¾ Trudeau Jos., laborer
161 Lanctot Constant, laborer
162 Hupé Alfred, grocer
Emond Frs., laborer
163 Morin Théodore, tinsmith
Raymond Ephrem, laborer
164 Groleau Frs., laborer
Denis Antoine, painter
Fournier Frs., laborer
165 Demers Frs., laborer
168 Léonard Thos., mason
170 Lamoureux A., carter
Mailloux Pierre, carter
172 Talbot Adjutor, agent
173 Gagnon Antoine, milkman
174 Reckord Fred, laborer
175 Renaud Joseph, laborer
Belanger Wm., laborer

175 Thompson Jacob, carpenter
Bélanger Napoléon, laborer
176 Gagne Jos., laborer
177 Patenaude Jos., laborer
178 Campion Frs., carpenter
Pelchat Alfred, laborer
180 Couture Geo., carter
182 Blais Zoël, blacksmith
184 Paradis J. B., laborer
186 Tardif F. Z., joiner

Mellida st begins

196 Blain Zoël, grocer
198 Belanger Olivier
Belanger Jos., laborer
Brien Geo., laborer
200 Caron Hormidas
202 Tardif David, joiner
204 Fournier Napoléon, joiner
Tardif J. B., shoemaker
206 Tardif Wilfrid, joiner
212a Fullum Wm., prison officer
212b Buckland Wm., engineer
Asselin Jos., baker
212c Barlow Geo., engineer C.P.R.
212d Girouard Osias, laborer
212e Thibault Chas., carpenter
212f Edwards Wm., blacksmith

Duke, *from* 81 *Common to* 121 *College, St Ann ward*

16 Linton William, contractor
26 Tuft Andrew, machinist
28 Dupuis Pierre, laborer
30 McClaghlan William, laborer
Doyle John F., laborer
31 Driscoll John, laborer
32 Hardy James, laborer
33 Broderick Miss Mary
40 Gouldthorpe Geo., clerk
Taylor Michael, laborer, r
42 Smith B., checker, r
Vautier Napoléon, steamfitter, r
42½ Carpenter William, storeman, r
44 Gallagher Patrick, laborer
Davis Wm., horseshoer, r
46 Young John, cooper
48 McKenzie David, storeman
52 Brown John, com traveller
54 Gentles Allen, bookkeeper
55 Gagnon Mrs. A., wid Joseph
Dash William, storeman
Gagnon Isaie, carter
56 Robertson William, laborer
58 Bosse Otto, storeman
59 Lester Hugh, stableman
60 Hay Mrs. M., wid William
61 Bolan George, blacksmith
62 Olsen Calder, brushmaker
63 St Quintin Joseph, painter
64 Goodfellow Sam., brassfinisher
66 McCrea Albert, clerk
67 Thompson Robert S., clerk
Goodfellow William, laborer
Powers John, moulder
68 Lindsay Alex., machinist
69 Mahony Denis, machinist
Doyle Jos., mesgr Ont. bank, r
72 Weir Robert, engineer
74 Maher James, P. O. clerk

Wellington st intersects

84 Mearns Alex., carpenter
85 Cook Mrs., wid Richard, saloon
90 Sutherland F., cabinetmaker
92 Carden John, storeman
93 Bareham Cornelius, machinist
94 McShane Richard, grocer
95 Brown James, machinist
98 Spier James, sen., ins inspector
Spier Wm., clerk
Spier Alex., clerk
Spier James, jun., clerk
Spier John, clerk
99 Arahill John, government emp.
Quinn Michael, sen., engineer
Quinn M. J. F., advocate
101 Vautier Philippe, carpenter
103 McLaughlin John, stevedore
105 Clements Mrs., wid George
106 Walters William, stableman

107 Galbraith Samuel, clerk
109 Esplin G. & J., box manufrs.
110 Casey James, clerk
Pagan Mrs. Emily, wid James
112 Meyers F. W., printer
116 Newton John, bookkeeper
Booth George, collector

Ottawa st intersects

121 Quinn John, restaurant
122 Champagne Francis, engineer
126 Bracelin Mrs. M., wid J., grocer
130 Thornton Thos., carter
132 Rothery Samuel, waiter
134 Lennox Mrs. J., wid J., grocer
135 Norton Patrick, laborer
136 Monette Olivier, carpenter
136½ Bell John I., engineer
137 Webb Thos. Jos., laborer
139 Mullin Michael, stoker
140 Hilton E., telephone inspector
Rodger Garvin, bookkeeper
141 O'Neil Hugh, grocer
142 Lloyd Joseph, laborer
145 Ashton Valentine, engineer
O'Neil Hugh, saloon
146 Kartizza Antoine, laborer
147 Hennessey Mrs. O., wid James
148 Kelly John, carter
150 Curran Thos., laborer
151 Canaran James, laborer
152 Quinn Joseph, ice dealer
Quinn James, carter
154 Connolly Robert, engineer
155 Olsen Mrs. Mary, wid Olea
Wren John, cooper
156 Wilkinson J., laborer
157 Ranger Pierre, laborer
Bonneamour Chs., laborer
158 Dennison Robert, laborer
Kennedy James, laborer
160 O'Neil Andrew J., saloon
161 McCarry James, restaurant

William st intersects

175 Hide Inspection store, Thos. Hawkins, inspector
177 Claude Pierre, tanner

Dumarais, *from* 116 *German west to* 117 *St Constant, St Louis ward*

1 Richer Alexis, fur dresser
4 Quillan Peter, lithographer
6 Lavallée Charles, musician
8 Bernier Edmond, laborer
Rouitaille Mrs. El., wid Etienne
Bisson Dolphis, butcher
9 Poulin Joseph
10 Henderson George, cutter
11 Cunningham Geo., policeman
Fry Mrs. Mary Ann, wid Philip
12 Moore Edward, clerk
13 Malo Hector, tailor
14 Lawson John, cabinetmaker
15 Dessulniers J. Bte., laborer
Clelland W., storeman
16 Lavallée Alph., finisher
17 Bilhin Wm., cabinetmaker
Bourdon Hubert, laborer

Dupre lane, *from* 118 *College north to* 1935 *Notre Dame, St Ann ward*

4 Trudeau Moise, barber
9 Gilbert Mrs. C., wid George
Barrette Philimon, cigar maker
Barrette Edmond, cigar maker
Starnes Robert, cigar maker
11 McCowan Mrs. E., wid James
Lookwood Harry, bookkeeper
Hayden James, cooper
13 Grant James, coremaker
Elmquest Harry
Adlam Miss Anna
14 Doherty John
16 Julien Alexander, clerk
17 Boyle Francis, butcher
Young John, shoemaker
18 Young Irishmen's L.&B.A. hall
19 Reid William, storeman
20 O'Reilly Michael, caretaker
21 Kirby George, storeman
22 Doz is Chas., driver
Leblanc Mrs. Julie, wid Pierre
23 Vézina F. X., shoemaker, r
Bessette Jos., carpenter, r
25 Roy Frs. X., saddler
26 Garneau Gédéon, driver
Dozois Osias, laborer
27 Thibault Joseph, tinsmith
29 Ellis Wm., clerk
31 Paré Arthur, butcher
32 Cr teau Geo., grocer
33 Burns John, butcher
35 Murphy John, tinsmith
37 Morin Philéas, grocer

St Maurice st intersects

42 Picard Napoléon J., saloon
46 Guay Francis, carter
48 Lapointe Alfred, blacksmith
49 O'Connor F., saloon
51 Dupuis Henri, cook
51½ Archambault Félix, plumber
52 L'Allemand Fred. A., hardware
55 Barbeau Antoine, joiner
Roy Miss Anat., dress maker
57 Archambault F., plumber
59 Martineau & Forest, boots and shoes

Duquette lane, *off* 91 *Versailles, St Antoine ward*

93 Latraverse Ludger, laborer
Houle Edward, laborer
95 Pelletier Siméon, carter
Rochon Moise, laborer
97 Beauchamp Pierre, laborer
Bellemare François, butcher
99 Duquette Mrs. J., wid A.
Lapierre Pierre, laborer
101 Lagassé Auguste, carter
Lajoie Dolphis, carter
Pearson Joseph, carter
Denis Jules, carter
Foucaud Zotique, laborer
Mignault Etienne, laborer
Giguère Alfred, moulder

Durocher, *from* 735 *Sherbrooke north to City boundary, dividing St Lawrence and St Antoine wards*

2 Stafford H. S., city editor the Gazette
3 McKenzie Mrs. R., wid A.
Gee Robert, solicitor
Froste Miss Mary
McKenzie Mrs., private school
4 Walker A., of J. Walker & Co.
Walker J., jun., of J. Walker & Co.
Walker D., of J. Walker & Co.
5 Sariol Mrs. H., wid Charles
6 Cox Edwin J., engraver
Cox Mrs. E., wid James
Rowbottom Miss Caroline
Cox Bertram, watchmaker
9 Tempest Jno. W.
10 Gnaedinger E. W., of L. Gnaedinger, Son & Co.
11 McNally Bernard, sen., of Wm. McNally & Co.
McNally James, clerk
McNally Bernard, jun., bookkpr
McNally George, bookkeeper
13 Baynes O'Hara, notary
15 Cockburn F. J., clerk Bank of Montreal
18 Ogilvy John
19 Wulff John F., Danish consul
20 Percy C., general manager's assistant G.T.R.
Bowles Geo., organist
22 Stewart James, gardener
24 Graham Miss Nancy
27 Kelly William
28 Ansley J. C., accountant
Douglass Mrs. E., wid Thomas
29 Davis J., of J. Davis & Co
Whelan J. P., contractor
32 Sutherland Louis
33 Martin Mrs. B., wid Charles
36 Rafter J., of J. A. Rafter & Sons
38 Borgsinner Louis, gen importer
40 Day Mrs. James G.
45 Tompkins W. J.
47 Dickson R. Alexander, clerk
47½ Killen James, steamfitter
49 McDonald A. R., prof. of dancing
49½ Eaton A. J., asst. professor McGill College
50 Vipond T. S., produce
51 McLaren Mrs. E., wid John C.
McLaren D. K., of the J. C. McLaren belting Co
Belting Co.
54 Parkins Frank, ins agent
55 Archbald H., of Frothingham & Workman
64 Weir William, banker
77 Campbell Kenneth, of Kenneth Campbell & Co.
78 Desbarats G. E., of G. E. Desbarats & Son
Desbarats W. A., of G. E. Desbarats & Son
Desbarats Edward, clerk
82 Murphy P. S.
83 Seybold C., of Seybold Son & Co.
84 Drechsel H., vice président Canada Bank Note Co.
85 Coffin Mrs. M., wid Wm. F.
86 Rolland Albert, ins clerk
87 Gnaedinger Mrs. E., wid L.
Gnaedinger F. G., furrier
Gnaedinger J. I.
88½ MacGillycuddy J., sec. Art. Ass.
89 Andrew J., prof. of elocution High school
90½ Quinn Frs. A., advocate
91 Turcot Alfred, of A. J. Turcot & Co.
92 Sage John
93 Cass Joseph, clerk
94 Byrd Chas., of Munderloh & Co.
95 Wilson H.A., of McArthur & Co.
96 Barnjum Mrs., wid Fred. S.
98 Koppel Charles W., engraver
100 Muir A. E., clerk
102 Newman Mrs. J., wid Harry
104 Newman F. W.
106 Tough A., of G. McBean & Co.
108 Warren Mrs. Jane, wid G. P.
Simister Mrs. Marion, wid Wm.
Cole William, com traveller
110 Baynes Edward Alf., manager
112 Welsh Mrs. Charlotte, wid D. H.
Welsh P. M., confectioner
Welsh D. H., confectioner

Prince Arthur st begins

118 Hart Mrs. C. H., wid Adolphus
Hart Gerald E., manager Citizens Insurance Co.
120 Pridham F., clerk P.O.
122 Seebold Fred., prof. of music
Seebold John J., lithographer
126 Holyday James, collector
128 Wadsworth F. W., bookkeeper
129 Robertson J. M., manager
130 Smith Harry, of R. E. Wight & Co.
132 MacPherson D., engineer C.P.R.
134 Costen Tha., of T. Costen & Co.
Costen Wesley, clerk
Costen G. W., of T. Costen & Co.
Costen T. W., bookkeeper
146 Lomer A., of Lomer, Rohr & Co.
Rohr Julius, of Lomer, Rohr & Co.
Lafleur rev. Théodore, minister
149 Kerry J., of Kerry, Watson & Co
167 Peck Mrs. M., wid Tha.
Peck T., of Peck, Benny & Co.

Pine av intersects

Molson J. H. R., of J. H. R. Molson & Bros.

Edgehill avenue, *of* 1160 *Dorchester, St Antoine ward*

Lawrence W. V., pres. of Davis & Lawrence Co.
Ogilvie hon. Alex. W., senator
Acer Chas. N., president Montreal Stock Yards Co.
Coristine John

Edinburgh, *from* 37 *Charron to Liverpool, St. Gabriel ward*

9 Ashcroft James, fireman
10 Bouin Henry, carpenter
Plamondon Mrs. M., wid Jos.
11 Westcott William T., carter
12 Tompkins John, shunter
13 McQuillan Hugh, laborer
13½ Kehoe James, laborer
14 Beattie John, machinist
15 Noakes James, painter
16 Lafontaine Hubert, engineer
18 Feeney Thomas, cond. G. T. R.
27 Murphy Peter, laborer
Green William, blacksmith
29 Leach Thomas, laborer
Ryan John, leather cutter

Liverpool st intersects

Eleanor, *from* 207 *Ottawa north to* 266 *William, St Ann ward*

2 Lappin Francis, carter
4 McMahon Thomas, machinist
5 Leonard Mrs. Rose., wid Thos.
6 Hatch Patrick, lockman
7 McCarron Mrs. Ann, wid O., r McCarron O., laborer
8 Conway Francis, musician
9 Pare Amedee, laborer
10 Power Edward, foreman
11 Cooney Michael, carter
12 McParlon Joseph, engineer
13 Heorel William, laborer
Creaven John, carter
O'Brien James, laborer
14 O'Neil John, laborer
15 Grange Patrick, moulder
Ryan Joseph, moulder
16 McAleese J., gasfitter
17 Brown Jos., plumber
Henderson Edward, carter
18 Casey Dennis, laborer
19 Morrissey Pat., laborer
Smith Ernest, laborer
20 McCoy Robt., stevedore
22 Shall James, laborer
24 Ryan M.J., custom house officer
25 Cherry Arthur, carter
Drew William, stableman
26 O'Connell Thos., foreman
27 Cosgrove Patrick, carter
Park Albert, carter
28 Phelan Mrs. S., wid James
29 Keenan Patrick, carpenter
30 Cox John, carter
31 Boyd James, carter
33 Smith T., laborer
35 Hatch James, carter
36 McCarroll Bernard, carter
37 McKeown Charles J., cooper
39 Dempsey Thomas, polisher
41 Campbell Mrs. E., wid N.
43 Burke James W., blacksmith
45 Charlebois J. Bte., carter
47 Ahern John, printer
48 Cox Mrs. Margaret, wid John
49 McGrath Mrs. M., wid Patrick
50 Bowen Michael, cooper
52 Coleman John, carter G.T.R.
54 Harrigan Charles, laborer
56 Donnelly Edward, trader
58 Supple John Daniel, carter
Brennan John, carter
Burns John, laborer
McCloskey James, laborer
62 McCarthy Thos., cooper

William st intersects

71 Shields William, carter
72 Tremblay Joseph, laborer
73 Depatie Edmond, carter
74 Chartrand Mrs. Virg., wid Jos.
76 Proulx Théophile, laborer
79 Ethier Joseph, carter
81 Girouard Henri, trader

Barré st begins

83 Cadieux Placide
85 Vincent Miss Sophie
Meunier Miss Z., dress maker
87 Allard Alfred, saddler
Barrette Alfred, saddler
91 Deslaurier Mrs. M., wid Joseph, seamstress
Charbonneau Damien, saddler
92 Casey Timothy, carter

Lansdowne av. begins.

93 Chagnon J. R., collector
94 Verdon Felix, carter
95 Leroux Eugène, roofer
100 Dubois & Dompierre, hotel

Elizabeth terrace, *from* 25 *St Elizabeth east, St Louis ward*

2 Fenster Osias, merchant
4 Groleau Damase, painter
6 Gravel F. X., laborer
8 Hupe Louis, laborer
10 Wadden David, policeman
14 Létourneau Hilaire, com. trav.
14 Turgeon Mrs. Rosalie, wid F.X.
16 Leclaire Thomas, laborer
18 Gall John, trader
20 Morin Edward, carpenter
22 Lauzon Joseph, plumber
24 Leclaire François, coachman

Erie, *from* 32 *Delorimier av west to* 45 *Shaw, St Mary ward*

5 Sutherland R., boilermaker
9 Logan Thomas, laborer
11 Kane Stev., laborer
13 Smith William, laborer
15 Aspell Andrew, laborer
17 Smith Edward, engineer
19 Bissett Alexander, clerk
21 Dunn Michael, clerk
Dunn William, laborer
33 Campbell Robert, laborer
43 Davey William, machinist
45 King John, fire safe maker
47 Wilkinson N. J., joiner

Ernest, *from* 304 *St Denis to* 74 *Laval avenue, facing St Louis Park, St Louis ward*

9 Beaudry P. L. N., flour mer.
13 Desnoyers Rat. Charles, judge court of quarter sessions

Droiet st begins

15 Charlebois Antoine, broker
17 Lamb McDuff, butcher
19 Barlow L. R., druggist
21 St. Jean Edmond N., of Préfontaine, St. Jean & Gouin
23 St Louis E., of St Louis & Bros.
25 St Louis J.B., of St Louis & Bros.
27 Beullac Ray., ch ornaments

Sanguinet st intersects

31 Nicholson J. S., of Robt. Nicholsons' Sons
33 Dick Thos. H., bookkeeper
35 McGill Mrs. Jane, wid David
37 Alley Fred. R., ins. agent
39 Benoit François
41 Saucier Mrs. L., wid J. Bte.
47 Darling Andrew, cutter
49 Jones Philip, cigar manufactr.

Essex avenue, *from* 1265 *Dorchester to St Catherine, St Antoine ward*

3 Taylor I., Canada Marine works
5 Armstrong J. H., bookkeeper
7 Common W. J., of Reddie & Co.
9 Munro Ed., chief clerk B.N.A.
11 Stuart Jas. Fraser
13 Morrison Alex., trav. agent
15 Connolly Wm. L., paying teller
17 Verner John, engraver
19 Steele A. D., of Hutchison & Steele
Trevithick A., cutlery manfr.
23 McCord Miss
25 Grant Lewis, com. traveller
McNab William, surveyor

Evans, *from* 270 *St Charles Borromee, west to* 295 *St Urbain, St Lawrence ward*

3 Phillips T., plasterer
4 Larin Albert, shoemaker
5 Paul Alex., com. traveller
6 Labelle George, carter
6½ Barland Alp., stonecutter
7 Leslie William, clerk
8 Thomas Mrs. Eme., wid James
9 Black Wm. Geo., bookkeeper
10 Cairns Arthur, bookkeeper
11 Walker Herbert, clerk
12 Elliott Harry, ticket agent
14 McIndoe A. C., cashier
15 Barr D.
16 McGuire Hugh, of McGuire & Co.
18 Herron W. H., clerk

Evans court, *now St. Monique avenue*

Farm, *from* 425 *Wellington to St Patrick, south of Lachine Canal, St Ann ward*

5 O'Neil Daniel, engineer
6 McBride Mrs. G., wid James
8 Jackson John, clerk
9 Coonan Mrs. J., wid William
Coonan Patrick, finisher
10 Byrne Mrs. M., wid J., midwife
11 Riley James, laborer
12 Dubeau Joseph, laborer
14 Quinn Mrs. E., wid John, grocer
16 Sauvé Alphonse, stableman
18 McManus Thomas, driver
Dubreuil Mrs. Mary, wid. Jos.
Storey Chs.
20 Meehan Mrs. Ann, wid Patrick
25 Power Mrs. Mary, wid Nicholas
26 Curry Patrick, storeman
27 Hope William, laborer
29 Callaghan Mrs. C., wid Thos.
30 Bennett Robert, laborer
32 Coonan Wm., machinist
Quinn Patrick, moulder
Lacey Michael, laborer
34 Johnson James, laborer
36 Myall Thomas, laborer
38 Byron Mrs. E., wid Andrew
King Michael, laborer
40 Byron William, brassfinisher
Noxon James, laborer
42 Welsh Wm., laborer
44 Breen Patrick, heater
46 Traynor John, trader
48 Welsh John, leather cutter
50 O'Brien Cornelius, laborer
52 Haney Bernard, laborer
54 Mason John, steel melter
56 McSherry John J., machinist
58 Leonard William, machinist
6 Smith Robert, laborer
Kennedy Peter, bookkeeper
62 Murray Patrick, policeman
Nosworthy George, laborer
62a Ryan James, varnish maker
64 Fosel George, carpenter
64a Hughes Patrick, laborer
66 Ellis John, laborer
Currie Michael, laborer, r
68 Creamer Patrick, traveller
70 Murphy Mrs. Grace, wid John
Flanagan Mrs. Mary, wid John
72 Maker William, laborer
100 Foebre William, laborer
102 Byron Patrick, roofer
104 Cuttler Dennis, laborer
106 Ryan Timothy, custom house

108 Callaghan Mrs. Cath., wid C.
110 Curran H. Charles, cutter
Curran George, policeman
112 Allin Lazare, restaurant

Conde st intersects

Favard, *formerly Congregation lane, from 88 Sebastopol west to 105 Bourgeois, St Ann ward*

5 Smith George, blacksmith
11 Anderson Wm., hotelkeeper

Congregation st intersects

17 Ridgdale Thos., blacksmith
19 Ryan Michael, laborer
21 Neil William, laborer
22 Carmichael John, blacksmith
23 Wallest Thos., carpenter
24 Richards S., turner G.T.R.
25 Brooke Wm., fitter G.T.R.
26 Innes Wm., fitter G.T.R.
27 Greig John, laborer G.T.R.
28 McIntosh John, boilermaker
30 Turner Robert, laborer
32 Hall Thos., baggageman G.T.R.
34 Devine Alex., carpenter G.T.R.
36 John Llewellyn, laborer

Magdalen st intersects

45 Foreman Mrs.
52 Riverside school, W. A. Kneeland, head master
61 Mollison Robert, blacksmith
64 Riverside academy, W. A. Kneeland, principal; J. P. Clarke, caretaker
63 Penk Robert, bookkeeper
65 Wiesenborn A. R., chief clerk mileage office G. T. R
67 Smith Horace, fitter
69 Patterson Andrew, blacksmith

Forfar, *from the River west to 67 St Etienne, Point St Charles, St Ann ward*

1 Wright David, machinist
3 Cameron Mrs. M, wid Duncan
5 Smith James, foreman
7 Cameron David
10 Jones Stephen, iron heater
13 Barrie Mrs. Janet, wid J. S.
14 Evans Ths., bricklayer
15 Gow Mrs. M., wid John
16 Locke Mrs. Margaret, wid Jas.
17 Seddon John, carpenter
18 Morris James W., sailmaker
20 McCutcheon D., brassfinisher
22 Ulley George, carter
McCauley Peter, laborer
Timms Wm., trader
Wilson John, laborer
Coote Robert, laborer
Hannah Alex., laborer
Brammell John, laborer
27 Marshall John, machinist
29 Ulley James, carter
31 Ulley John, carter
33 McIntosh McGill, machinist
34 Robinson Wm., blacksmith
35 Scott W., deputy grain inspect'r
36 Penfold Miss Fanny, teacher
37 Kirkham Mrs Annie, wid F.
37½ Bell W. A., printer
38 Wilson Wm., laborer
Smith Victor, painter
39 Wallace Wm., fireman
40 Reddy John, customs clerk
41 Howe J., telegraph instrum't m
43 O'Herne John P., blacksmith
44 McTigue Lyman, laborer
45 Moore George A., miller
46 Olson Chs., cooper
46½ Williams Miss H. R.
47 McDonald Donald, grocer
48 Eaton George, laborer
49 McIntyre Andrew, machinist
50 Stavely John, carpenter
51 Jones William, heater
52 Conn T. R., agent
53 Meehan P. J., bookkeeper
54 Dickson D. John, clerk
55 Sylvester Thomas, heater
Renouf Mrs. M., wid P., r
Renouf Phillipe, laborer
56 Watson Mrs R., wid David
58 Livingston Wm., plumber
59 Thomas John, fireman
59½ Dalrymple Thomas, machinist
60 Stavely Robt., carpenter
61 McNab Donald, carpenter
Irving Wm., steamfitter
61½ Moss Michael, boilermaker
62 Macey Henry, storeman
63 Taylor Robt., brassfinisher
64 Hadd Nelson, nail cutter
65 Tymonds Charles, Canada Glass Silvering and Beveling Co.
Marshall Chs., machinist
66 Foster Benj., clerk G.T.R.
67 Ramsay Ewan, millwright
71 Irving John, laborer
72 Caron Olivier, spike maker
73 Jones George, heater
74 Cahill B., laborer
75 Murphy Maurice, painter
76 Lothian James, plumber
78 Constantineau Francis
79 Hitchenson John, laborer
80 Smith Wm., fitter G. T. R.
81 Mack A. M., finisher
82 Marsan W., of Marsan, Brosseau & Gilchrist
83 Nelson George, cutter
84 Norval John, engineer
85 Curtis C. E., machinist

Menai st ends

89 McWood W., car superintendent G. T. R.
91 Fritz Fred., machinist
92 Beaudoin W. P., grocer
93 McWood David, carpenter
95 Pemberton John, patternmaker
97 Hillis Ths., watchman
99 McDermott Pat., sen., contract.
McDermott Pat., jun., carpenter
102 Hooppell Mrs. Mary, wid J.
104 Shea John A., watchman
106 Barry Robert, laborer
107 Home for the Aged, Sister Germaine de Ste Marie, super'ess
Little Sisters of the Poor, St Ann's home, Sister Germaine de ste Marie, superioress
108 Belware John, laborer
Tunnoch John, storeman
110 Stewart John, carpenter
111 Rodgers Edward, machinist
112 Pitts John, carpenter
113 McCulloch Andrew, steamfitter
114 Lane Shadrack, carpenter
114½ Moore John, checker G.T.R.
115 Hahady Thos., laborer
117 Pitts Benjamin, machinist
118 Moss John, carpenter
119 Martin Francis, circular sawyer
122 Butters John, laborer
123 Daniel Mrs. S., wid Thos.
124 Monette Napoléon, lamplighter
125 Cross John, blacksmith
126 Pemberton Robert, machinist
128 Lawlor Albert, fitter
129 Raymond William, laborer
131 Jones Wm. Laborer G. T. R.
132 Thomas Evan, patternmaker
133 Elliott Philip G., printer
134 Higgins Adam, storeman
135 Digby Richard, watchman
Jones Mrs. H., wid Wm.
136½ Meldrum David, G. T. R.
138 Greenleaf Calvin, confectioner
139 Pappe Stephen, laborer
Gripeau Jerome, moulder
140 Anderson Charles, moulder
141 Mathers Wm., laborer G.T.R.
143 O'Meally John, laborer G.T.R.
150 Conway P., machinist
154 Vivian Johnson, machinist
158 Morris B., grocer

Forgue avenue, *off 183 Guy, St Antoine ward*

Desrochers Joseph, blacksmith
26 Séguin Napoléon, carpenter
Couturier Alex., laborer
Rochon Louis, carpenter
28 Perier Arthur, laborer
30 Auboin Dolphis, laborer
32 Long Sam, storeman
34 Laverrière A., artotype printer
36 Pominville Frs., clerk
38 Sawyer Telesph., com merchant
Michelin Jean, laborer
39 Gagnon Octave, nailer
Prézeau Joseph, shoemaker
40 Anctil Alph., machinist
Doré Eugène, storeman, r
Daoust Joseph, carter G.T.R.
41 Cousineau Frank, carter
Charron Mrs Adéline, wid H.
43 Alarie Joseph, blacksmith
45 Valière François, cabinetmaker
Valière Damase, coppersmith
47 Depatie Edward, carter
49 Mailloux Ferd., shoemaker
Cornay Joseph, carter

Fort, *from 1157 Dorchester to St Luke, St Antoine ward*

6 Johnston Mrs. C., wid W. P.
8 Hadrill Alf. W., sec. Can. Fire Underwriters' association
10 Kelly Fred., com. traveller
12 Beall Mrs. M., wid J. P.
Pelton Mrs. C., wid T John
14 Tate W. W., of W. & G. H. Tate
16 McKay D. R., insurance broker
18 Whitley F., of Whitley Bros.
20 Eveleigh J., of J. Eveleigh & Co.
22 Hopper R. T., of Irwin, Hopper & Co.
24 McGowan James, bookkeeper
26 Traquair J. L., draughtsman
30 Pelton G. S., of Watson & Pelton

Bayle st ends

32 Foster Misses
34 Jaques C. A., of G.E. Jaques & Co.
36 Lundie George W., bookkeeper
38 Isaacson J. H., notary
40 McLean Chs., shipping agent
42 Putnam H. L., of J. Craddock Simpson & Co.
44 Stone Alb., com. traveller
46 Fraser Alexander, manager
47 Levy Isaac, furrier
48 DeZouche G. C., of G. C. DeZouche & Sons

Quibler st intersects

49 Warner N., professor of Elocution
50 Seymour H. P.
51 Marcuse B., of Marcuse & Cunningham
52 Meagher Jos. G. E., of Meagher Bros. & Co.
53 Nimmo Geo, com traveller
54 MacLean James, merchant
55 Langlands James, of James Langlands & Son
57 Cromwell H.H., conduc'r C.P.R.

Tupper st ends

58 Jackson rev. W.
59 Fréntaine T., lumb. merchant
60 Bedaile R. M., broker
61 Taylor Innis M., accountant

St Catherine st intersects

75 Jackson Henry A., agent
76 Ansley Mrs., wid George D.
77 Hutchings M. W., agent
78 Auld R. S., with Christie, Brown & Co
79 McIntosh Hy. E., of Dowker, McIntosh & Co.
80 Grose John A., agent
81 Macauley T. B., actuary Sun Life Ins. Co.
82 Read Henry, ass. treas. G. T. R.
84 Root Charles J., with J.K. Ward
86 Mowitt George., com. traveller
88 Meir A., customs appraiser

90 Mills George
92 McDonald G., of Euard & McDonald

Fortier, *runs west to 381 St Lawrence, to German St Louis ward*

8 Reinhardt Gottlieb, of G. Reinhardt & Son.
Reinhardt Henry

German st ends

41 Boy Joseph, com. traveller
48 Macpherson Mrs., wid Wm.
48 Cloutier David, carter
50 Vaillancourt Joseph, laborer
54 Riopel Louis, joiner
58 Howard J., gasfitter
60 Rolfe Thomas H., laborer
62 Cowan F. W., last finisher
64 Funell W., marble polisher
66 Jackson Geo., carpenter
68 Watt Hugh, fireman C. P. R.

St Constant st intersects

70 Rousseau Frs. X., foreman road department
Bastien J. V., M.D.
72 Charbonneau L. A., clerk
72a Paquin J. R., clerk
74 O'Brien John
76 Taylor John Macbeth, of Geo. Wait & Co.
88 Galt William, printers' agent
90 Schultze E., Austro-Hungarian consul
92 McCaffrey P., shoemaker
McCaffrey P. F., bookkeeper
94 Corken W., shipping clerk
96 Barber W. E., com traveller
98 McKay Wm., school teacher
100 Cromack James, agent
101 Cunningham H., foreman
Picard Joseph, carpenter
102 Lapointe Mrs. S., wid F.

St Dominique st intersects

103 Chartrand J. A., driver
104 Dwyer John, tailor
106 Hecklinger H., cutter
108 Gauthier Chs., laborer
110 Eichorn M., prof. of music
112 Harger Max., com. traveller
114 Faille Amable, clerk
116 Rogers H. J., bookkeeper
118 Tait Chs., storeman

Fortification lane, *from 76 St Gabriel west to 13 Victoria sq, Centre and West wards*

7 Barrett David, police sergeant
9 Benaud Mrs. M., wid François
10 Dequoy F. X. C., guardian
11 Deslauriers Mrs. H., wid F. X.
Letebvre Chs.
13 Emlot Edmond, barber
15 Bacon Wincesias, engraver
17 Aubin Aimé, carter
19 Boivin George, bookkeeper
21 Sochos Joseph, bricklayer
24 St Arnaud F. X., bailiff
26 L'Etendard journal
27 Géronia Jacques N. E., baker

St Lambert hill intersects

31 Lane William, Sunderland house
33 Denis Pierre, painter
35 Patinchaud R. E., furniture
39 Pont Jos., billiard room
44 Ewing S. H. & A. S., coffee and spice steam mills
47 Clendinneng Wm., & Son, stoves
51 Canada Bank Note Company
55 Garth Chs., & Co., plumbers, &c.
61 Pariseau Thomas, furniture
64 Mathieu & Frères, wines
65 Gauttier & Vervais, hotel
66 Caverhill, Hughes & Co., w. groc's
68 Perrault Printing Co., printers
Westbrooke F. W., trunkmaker
70 Marcotte & Ecrément, auct'rs
71 Bennett J. D., furniture
72 Côté N., guardian People's Bank

Place d'Armes hill intersects

81 Durocher Isaac, hotelkeeper
83 Canada Paper Co.
93 Wilson J. C., & Co., paper bags
103 Benningham J. & Co., paper bags
105 Gazette Printing Co.
Burland Card & Paper Co.
Dawson Bros. Bindery
108 Post Office

St François Xavier st intersects

122 St Lawrence hall
128 Villeneuve Mathias, guardian

St George st begins

Star printing rooms
140 Bishop G., & Co., lithographers
142 City Club
148 Reynolds C. J., furs
149½ Ewan W., & Son, clothiers
150 Tooke R. J., shirts and collars
151 King Wm., & Co., furniture
153 Date John, plumber
155 Lawson James, machinist
158 King Wm., & Co., furniture
159 Rivard L. E., stationer
161 Kirshberg A., furrier
168 Methodist Church Lecture room

St Peter st intersects

179 Baillie & Co., mfg. jewellers
179 Bain James R., awnings
183 Mitchell R., & Co., brassfinishers
190 Alexander Chas., confectioner
191 Mireau E., Dom. Steam laundry
205 Goodrick Henry, last mnfr
215 Rivet C., boots and shoes
219 Leggat James, boots and shoes
220 Rodger John, blacksmith
222 Kenny Michael, restaurant

Fortune St. *from 34 Paris to Wellington, St. Gabriel ward*

1 Farrell Thos., engineer G.T.R.
3 Curry Robert, laborer
Curry Charles
3½ Paradis Philippe, carpenter
5 McGuire James, machinist
7 Wescott Thomas, tinsmith
9 Pollard Frederick G., inspector

Wellington st intersects.

Foundling, *from 10 Callieres to 93 McGill, on the south side of St Ann market, West ward*

2 Burns Mrs. H., wid J., restaurant
6 Berry Mrs. C. wid S., bdg hse
8 Bruneau, Currie & Co., flour
12 Parent D., & Co., flour and grain
Bowes P., master carter
14 Robillard Joseph, grain merct.
16 Labelle H., grain insp.
Labelle H., & Co., flour and grain
Johnston W. F., flour merchant
18 Sauvageau T., & Co.
Quintal Joseph, flour merchant
Benson W. T., flour merchane
Smith J. L., & Son
20 McLean & Campbell, produce

Port st ends

22 McBean G., produce
Hunsicker J. E., com merchant
24 Leonard Bros., fish merchants
30 Vipond J. J., & Co., whl. fruits
32 Wight R. E., & Co., millers' agts
34 Vipond T. S., wholesale prod. mer.
38 Ogilvie A. W., & Co., Glenora Flour mills
44 Sclater Alex., agent
Montreal Tent & Awning & Tarpaulin Co., W. H. Griffin, manager
44 Fenwick & Sclater, Phœnix File works

St Peter st intersects

64 Daignealt Philias, hay and grain

Normand st ends

96 Dalrymple James, butter dealer
100 McKenzie David, produce
102 Tremblay Gilbert, flour & grain
104 Evans Wm., seed merchant

Fournier, *of 392 Seigneurs, St Antoine ward*

8 Petel Narcisse, moulder
9 Pinsonneault Mrs., wid T.
Richard Louis, leather cutter
10 Sérien Benj., carpenter
11 Ross Philip, foreman
12 Pattison John, carpenter
13 Terrault Luc, moulder
14 Juteau Joseph, springmaker
15 Depatie Louis, moulder
16 Trueasdell Edmund, driver
17 Cotter James, printer
19 Hannah Henry, brass moulder
Cassidy Mrs. Sarah, wid John
Vanier Albert, clerk

Friponne, *from 15 Commissioners to 64 St Paul, East ward*

6 Paris Louis, shoemaker
8 Rhéaume Vital, foreman
10 Duperron Octave, joiner
Cloutier Arsène, blacksmith
Beauchamp Siméon, carpenter
11 McNeice Andrew, carter

Frontenac, *from 603 Notre Dame north to City limits, St Mary ward*

25 St Louis Capt. Frederic
27 Loiseau Albert, clerk
28 Bourdon J. Bte., bookkeeper
29 Lavoie Isaie, lunch room
30 Lemay Dolphis, tanner
32 Vallée Maxime, conductor C.P.R
34 Savard Fred., laborer
Prud'homme Godfroi, laborer
36 Donato Frank, laborer
38 Leroux Edmond, laborer
Heppel Napoleon, laborer
40 Pelland Mrs. P., wid C., bdg hse
42 Lamothe André, butcher
44 Emard Medard, agent
46 Boivin Samuel, laborer
48 Lafortune Cyrille, steward
50 Talbot Louis, laborer

Frontenac lane commences

52 O'Hara John, com. traveller
53 Lafleur Omer, driver
Piquette Joseph, driver
54 Desmarais Henry, engineer
O'Hara James, peddler
56 Lesperance Auguste, laborer
Lambert Alfred, mason
58 Jodoin Timothé, policeman
Gosselin Louis, joiner
60 Corbeil Napoléon, butcher

St Catherine st intersects

62 Langlois Napoléon, policeman
64 Massé Charles, laborer
66 Senécal Charles, clerk
68 Blain Pierre, grocer
70 Martel Joseph, joiner
72 Bélanger Etienne, laborer
74 Desjardins Damase, joiner
75 Terrault J. Bte., blacksmith
76 Sarrazin Octave, laborer
Chapleau Charles, joiner
77 Charette Napoléon, engineer
Desjardins Mrs. M., wid Oct.
78 Gauthier Stanislas, moulder
79 Latour Michel, laborer
Laliberté Adelard, shoemaker
80 Douglass John, fireman
81 Charette Félix, driver
82 Gagnon Thomas, steam fitter
Silk P. Philip, iron worker

84 Couture Jean, laborer
86 Charettier Joseph, joiner
Vachereau Xavier, laborer
88 O'Rourke John, driver
Marcotte Pierre, wood dealer
90 Dufresne Joseph, policeman
92 Laporte Joseph, laborer
94 Laurendeau F., joiner
Mallette Delvida, baggageman
Perron Théodule, laborer
Forget Alfred, conductor
96 Mathurin George, painter
98 Dansereau Albert, joiner
Daimy Aimé, blacksmith

Mignonne lane intersects

100 Roy Louis, grocer
102 Dulude Eugène, joiner
Dumay Ernest, blacksmith
Dumay Chs., blacksmith
102½ Dansereau Philippe, of Dansereau & Co.
104 Winter John, policeman
106 Wood Alfred laborer
Garand Irénée laborer
108 Delormes Delphi, carter

Mignonne st intersects

111 Vanne George, driver
Beaudoin Ludger, joiner
113 Roberge Léandre, joiner
Paradis Michel, laborer
Boileau Désiré, joiner
126 Lavoie J. Bte., contractor
128 Breton Pierre, painter
135 Feals Mrs. Susan, wid Jesse
137 Senécal Elie, brakeman
Ménard J. Bte., laborer
Dansereau Elie, joiner
Eid Charles, engineer
Parent Théophile, foreman
Beauchamp Jules, blacksmith
141 McLaren J., jun., wooden ware,

Logan st intersects

Lafontaine st intersects

200 Lefrancois Joseph, laborer
Gosselin Etienne, carpenter, r
202 Cahill Michael, laborer
Lavoie Alex., joiner
204 Desjadins Phélias, laborer
206 Bourdeau Clement, laborer
208 Gagnon Dosithé, laborer
Gagnon Antoine, laborer
Gagnier Thomas, laborer
221 Goulet Pierre, driver
223 Willes George, laborer
228 Bélanger Octave, sen., laborer
230 Geudron Rémi, laborer
Gagnon Thomas, mason
Lachance Napoléon, laborer
Desjardins David, laborer
232 Larose Joseph, laborer
253 Poirier Isaie, laborer
254 Gagnier Maxime, laborer
255 Geudron Rémi, laborer
257 Poirier Joseph, laborer
259 Poirier Magloire, laborer
Coulombe Miss Salomé
260 Pelletier George, carpenter
Lafortune Médard, driver
261 Founier Paul, laborer
262 Bordeleau Jos., carpenter
Bélanger Samuel, laborer
263 Caron George, laborer
264 Lacasse Arthur, laborer
Desjardins Théophile, laborer
265 Gagnier J, Bte., joiner
266 Robidoux Honoré, laborer
Caron Samuel, laborer
Pauzé Philippe, laborer
267 Charbonneau Felix, carter
269 Fournier Cyprien, grocer
271 Vezina Henri, laborer
Dufort Mrs. C., wid J. Bte.
Deschamps Alex., laborer
275 Martin Louis, joiner
277 Robert Jean Bte., laborer
Fortin Joseph, laborer
281 Tougas Edmond, grocer

Ontario st intersects

330 Wiseman Mrs. M., wid Philip
332 Thouin Joseph, laborer
334 Lion Martin
Couture Théotime, laborer
336 Thouin Fabien, laborer
338 Lortiche Louis, stoker
340 Beaudoin Joseph, contractor
342 McNichols Edmond, laborer
344 Emond Pierre, laborer
346 Beaudoin Jean, carpenter
362 Tourangeau Joseph, laborer
McGee Roderick, watchman
364 Denis J. B., joiner
Elliot Charles, laborer
366 Houlzeh Philippe, glass blower
395 Lapointe Alfred, laborer
397 Guillaume Napoléon, laborer
Morin Charles, laborer
Lagassé Stanislas, laborer

Frontenac lane, *from* 50 *Frontenac west to* 47 *Iberville, St Mary ward*

1 Cassavant Jos., conductor C.P.R
7 Gagné Frs., laborer
9 Robillard Adelard, laborer
11 O'Brien James, machinist
13 Imbleau Jos., moulder
15 Filion Thomas, carpenter
Généreux Arsène, weaver
17 Dugas Louis, laborer

Fulford, *from* 2727 *Notre Dame to* 384 *St Antoine, St Antoine ward*

2 Chaumeau Edward, moulder
Versaille Ovila, foreman
8 Valiquette Stanislas, carter
Valiquette Mrs. C., wid S., photographer
13 Constantineau Samuel, laborer
15 Charbonneau M., carpenter
Charbonneau Donaré, plumber
Charron Alph., saw filer
17 Mayer Michel, trunk maker
18 Dymond George, laborer
20 Brien Olivier, carter
21 Legault Erminius, grocer
Durocher Jos., carter
Gladu Alphonse, carter
Vian Jules, clerk
22 Harel Olivier, joiner
Harel Joseph, collector
24 Brisebois Ephrem, engineer
Labrosse Joseph, blacksmith

Workman st intersects

27 Grier James, machinist
Radford Henry, foreman
Eyler Henry William, laborer
Eyler Arthur, finisher
29 Scott Dolter, engineer
31 Carroll Daniel, driver
33 Crawford Geo., plumber
42 Vallée Dieudonné, carter
Godin Moïse, moulder
Marcotte Joseph, carpenter
44 Legault Ludger, grocer

Delisle st intersects.

60 Messier Amable, laborer
62 Binette Honoré joiner
68 Bourdeau Zotique, grain dealer

Albert st intersects

71 Soulière Chs. Ed., boiler maker
73 Gauvreau François, laborer
75 Vincent Léonard, boilermaker
Raymond Jean Bte., carter
77 Roger Oller, nailer
78 Lemieux Moïse, blacksmith
79 Guy Olivier, laborer
81 Geyek George, machinist
Ryan Thomas, joiner
82 Lemieux Moïse, blacksmith
83 Vanier Joseph, watchman

Grand Trunk railway intersects

85 Papineau Edmond, butcher
MacCrea Mrs. Eulalie, wid Chs.
89 Clarkin Edward, saloon
90 Anderson Andrew, foreman
Anderson John, driver

St James st intersects

91 Marcil Victor, butcher
Pouliot Joseph, waiter
92 Taillefer Arthur, butcher
94 Gougeon Antoine, hide dealer
Gougeon Elzear, dyer
Leblanc James, moulder
Peters Charles, policeman
96 Porteous Andrew
98 Payne Lewis, clerk
Payne Mrs E. A., wid Geo.
101 Eston John, storeman
103 Bayard Alfred, sen., saw filer
Bayard Alfred, jun., cigarmkr
Bayard Mrs. Rosalie, midwife
105 Jackson H., cabinetmaker
Jackson George, engraver
Jackson Harry, carpenter
107 Brooks John Edward, clerk
109 Smith Robert, groom
Valentine Miss Suzanne, dressm
111 Kemp Mrs. J., school teacher
Wooddroffe Mrs. S., wid Chs.
Kemp Edward, cabinetmaker
Thompson Miss Marg., school teacher
113 Macdonald Robert, gardener
Macdonald Bertram, clerk

Quesnel st begins

114 Dwyer Michael, grocer
115 Hatch Henry, beltmaker
Hatch William
116 O'Rourke John, boilermaker
McKane Mrs. Mary, wid Thom.
117 McCallum J. S., customs officer
119 Farrar L. E., bookkeeper
120 Smythe Charles, sailsman
121 Ness Mrs., wid Thomas
122 Carrick Wm., policeman
123 Wight Norman, bookkeeper
125 Colmar Mark, plasterer
Colmar Ernest, machinist
Colmar Fred., machinist
Colmar Nelson, machinist
126 Campbell Peter, sen., storeman
Campbell Peter, jun., clerk
128 Watson Mrs Mary, wid John
Watson Donald, plumber
Curtis Albert, machinist
129 Winfield Wm., confectioner
130 Damant Chs., nickel plater
Conlin Geo., shoemaker
132 Dixon rev J. H., rector St Jude's church
135 Dennison Mrs. E., wid Wm.
Dennison Geo., stenographer
137 Chisholm Geo. Fraser, baker
138 Duhamel Alphonse, carter
139 Brown George, importer
140 Cunningham Wm., moulder
141 Clifford John, clerk
142 Love John Benj., cooper
143 Boon William H., contractor
Boon Wm Edw., com. trav.
Boon Geo. Henry, bricklayer
152 Jones W. R., mch. draughtsman
Finlon A. G., G T.R.
154 Grace Mrs. E., wid J. F. H.
Grace Charles, copyist
Grace Harry, bookkeeper
156 Casey Wm. F., customs officer
Casey Edward F., bookkeeper
Casey Thomas, clerk
160 Flaherty Mrs. Mary, wid M.

Coursol st intersects

163 Lyons Stephen, grocer
174 Robertson Charles, drug clerk
Hill Frank J., agent
177 Rodger John Benj., contractor

Fullum, *from* 775 *Notre Dame, beyond the Jail, north to the City boundary, St Mary ward*

2 Rivet Jules, grocer
5 Perreault Jean Bte., laborer

7 Beaudoin Thos., blacksmith
Loiseau Aug., laborer
9 Berthiaume Mrs., wid Narcisse
10 Lafleur Théophile, laborer
Brocherion Sylvain, moulder
11 Bouthillier Louis, laborer
12 Plante Alexis, carter
13 Piquette Samuel, laborer
Bouthillier Joseph, laborer
15 Cassavan J. Bte., laborer
Allaire Eugène, shoemaker
Goyette Mrs. Rose Délima
Goyette Miss R. D., dressmaker
Goyette Mrs., wid Stanislas
16 Conner Henry, trader
17 Bellerose Joseph, com traveller
18 Saunders Charles, bookkeeper
19 Harnois Mrs., wid Cyrille
St. Jacques Louis, shoemaker
21 Guy F. X., labo er
Roy Jean, laborer
28 Beauchamp Joseph, trader
Delphosse Philippe, carter
25 Archambault Jérome, laborer
Payette Jos., laborer
28 Condon John, trader

Fullum lane intersects

29 Persoune J. Bte., bricklayer
30 Larocque John, glassblower
31 Labelle Louis, tinsmith
32 Harvey Mrs. Sarah, wid James
Lusher John, printer
36 Bates Thomas J., clerk
Bates Thomas, sen.
36½ Swinton David, blacksmith
37 Lavellié Napoléon, bookkeeper
38 Tholstrup Chs., laborer
39 Daly William, laborer
40 Rivet Jules, grocer
Lapierre Louis, shoemaker

Rivet st begins

44 Jeannotte J. B., painter
48 Dufort Hormisdas A., grocer
50 Houde Frs. Xavier, blacksmith
51 Rock Chs., checker
52 Roy J. Bte, laborer
53 Marsan Mrs., wid Octave
Lagrenade Joseph, carter
54 Laflamme Roch, bricklayer
56½ Faulkner Francis, foreman
Grenier Joseph, laborer
58 Falkner Frs., jun., laborer
60 Chartrand Xavier, trader
62 Chartrand Mrs., wid Louis
Chartrand Ovila, carter
64 Chartrand Ovila, jun., laborer
66 Richaud Mrs M., wid Ls.
68 Gravel John, laborer

St Catherine st intersects

76 Gauthier Arthur, physician
85 Asile du Sacré Cœur de St Vincent de Paul
83 Gauthier Henri, limeburner
88 Bouthillier Alexis, butcher
108 Mailloux Miss Marie, dressmkr
110 Malo Joseph, laborer
112 Rhéaume Jos., joiner
114 Keegan Michael, boilermaker
116 Racette Auguste, bricklayer
Guilmette Joseph, agent
118 Renaud Auguste, joiner
120 Trudel Mrs. E., wid Chs.
Lauzon Zotique, coachmaker
McDonald John, joiner
Gignac Godfroid, joiner
122 De la Cueva Ricardo, professor
124 Ferns Edward, printer
140 Champlain school, R.C., H. O. Dore, principal
143 Gifford M. M., glass blower
145 McConnor Edward, laborer
149 Lynch Pat., sen., gardener
152 Monastery of St Darie du Bon Pasteur, sister Marie de St. Hélène, superioress
Prison des Femmes, Mother Ste Hélène, superioress; Protestant division under Miss Wade
182 Sisters of the Good Shepherd' Mother Ste Hélène, superioress; rev. T. Thérien, chaplain
242 Lepine Mrs. Melina, wid Jos.
244 Ouellette Charles, shoemaker
246 Lavoie Mrs., wid Nicholas
248 Gaudreau Benjamin, laborer
252 Madgin Wm., grocer

Mariana st begins

254 Sincennes A., hotel
258 Lacoste Ludger, laborer
260 Gauthier J. Bte., laborer
263 Beardsell Wm. F.
263½ Barré & Co., wine mnfrs.
264 Durocher Zacharie, joiner
264½ Scott Joseph, laborer
265 Duquette Alphonse, joiner
266 Dufour Edouard, laborer
266½ Letourneau Joseph, laborer
267 Barré Henri, of Barré & Co.
267 Barrett Edmund, fruits, etc.
269 Roy Mrs. P., wid Pierre

Ontario st intersects

271 Labonté Louis, laborer
272 Deschamps Jos., shoemaker
273 Bélanger Jos., laborer
276 Kingsley Francis, carter
277 Robert Frank, policeman
Caouette Herménégilde, laborer
279 Gagnon Louis, carter
Chartier Wilfrid, laborer
281 McMahon Thomas, laborer
285 Jamieson Wm., laborer
287 Thouin Joseph, sen., laborer
Lesperance Jos., manfr
289 Lepine Joseph, trader
291 Couant Alex., undertaker
293 Lespérance Alp., cabinetmaker
Desjardins Aneline, laborer

Fullum lane ends

293½ Lépine Jos, carter
294 Barabé Gus., milkman
297 Bernier Xavier F., grocer
296 Roy Wilfrid, bricklayer
Desjardins Joseph, laborer
299 Roy Wilfrid, laborer
Roy Joseph, laborer
300 Parthenais Daniel, carter
302 Laurendeau Jos., joiner
Lavallée Jos, laborer
308 Charretier Narcisse, laborer
304 Gauthier Elzéar, grocer
305 Lespérance Joseph, manfr.
310 Lamothe Victor, laborer
312 Raymond Hormidas, laborer
318 Murphy Matthew, ropemaker
320 Anderson John, laborer
Anderson Wm., milkman
324 Lavallée Benjamin, grocer

Larivière lane intersects

328 Lavigne Joseph, laborer
Lavallée Michel, joiner
Lépine Magloire, joiner
330 Hénault Henri, laborer
Lavigue Edouard, laborer
334 Carroll Michael, foreman
Perrault Damase, milkman
Decelle Chs., bricklayer
O'Connor Mrs. Mary
336 Lafortune Joseph, storeman
Lachapelle Jacob, laborer
338 Robert Norbert, laborer
Archambault O., milkman
340 Archambault Placide, laborer
349 Peel Walter, of Peel Bros.
Phaneuf Jos., laborer
Monette Joseph, laborer
Guibord Marcel, laborer
361 Desjardins Philias, laborer
Laurendeau Dieudonné, laborer
364 Savariat Aimé, laborer
Lavigne Jos., bricklayer
Phaneuf Prisque, laborer
366 Sheppard Charles, clerk

Amity st begins

372 Plante Maxime, bricklayer
374 Chalut Hormidas, laborer
386 Gagnon Narcisse, blacksmith

Fullum lane, *off* 294 *Fullum*

St Mary ward

7 Salois Louis, sen., brickmaker
Salois Louis, jun., brickmaker
9 Chartier François, engineer
Langevin Joseph, harnessmaker
11 Laforest Edmond, cabinetmakr
13 Champagne Frs., laborer
Brassard Joseph, bricklayer
15 Tellier Maxime, bricklayer, r
17 Coutu Pierre, bricklayer, r
Berthiaume Frs. X., bricklayer, r
18 Vincelette Jos., laborer
Racicot Cyrille, laborer, r
Brouillette F. X., laborer, r
20 Populus Modeste, carter
Beaudry Toussaint, laborer, r
Chouinard Ernest, laborer, r
22 Benoit Magloire, foreman
Champagne Aldéric, laborer, r
Phaneuf Napoléon, carpenter, r
23 Chapdelaine Clément, bricklyr
Thouin Joseph, laborer, r
24 Chevalier Louis, driver
Mathieu Ant., carpenter
Gendron Hubert, laborer, r
25 Bertrand Mrs. M., wid Nap.
Martin Martyr, bricklayer, r
26 Lespérance Delp., cabinetmaker
27 Dulude Jérémie, laborer
28 Lafrance Jos., grocer and baker
Provost Napoléon, clerk
29 Thouin Octave, bricklayer
31 Grenier Jos., laborer

Gain, *from* 975 *Notre Dame north to the City limits, St Mary ward*

1 McKeon Mrs., wid P., grocery
2 Nettleton Thos., photographer
4 Haid Thomas
6 Cahill Th. Alex., customs
8 McCuaig Dan., bdg hse

Craig st intersects.

10 Giroux Jos., fireman
White Christopher, painter
12 Buxey Richard, fireman
13 Aumond Moise, assistant guardian fire station No. 8
14 Cayley Joseph, laborer
16 Robinson Wm., laborer
17 Chidlow Mrs. Mary, wid Sam.
18 Cummings Dominick, laborer
19 Outton Mrs. A., wid. James
20 Higgins A. S., grocer

Lagauchetière st intersects

28 O'Reilly Michael, grocer
30 Beiley George, laborer
31 McNaughton Mrs. C., wid S.
McDonald Dennis, carter
32 Chambers Thomas
34 McHugh Mrs. M., wid Patrick
35 Allen Mrs., wid. Wm.
36 Tempaney Matthew
37 Ireland Thos.
38 Sullivan C., laborer
39 Lapointe Alf., bookkeeper
40 Bacon Jas., horse shoer
41 Palmer Mallery, foreman
42 Rainauld Mrs. Marie wid A.
43 Moyes Henry, packer
44 White James, laborer
45 Flynn Jos, road inspector
46 Leddy Martin, laborer
47 Shuttleworth Richard, clerk
48 Arnold Henry, laborer
49 Peebles J. W., fireman
50 O'Connor Thos., glass blower
51 Levi Geo., moulder
52 Finnerty Michael, glass blower
53 Penning Mrs. N., wid. John
54 Todd John, machinist
55 Donohue John O., laborer
56 Price Geo., clerk
58 Andrews John, glass blower
60 Dunn James, laborer
62 Singer Walter, boilermaker
64 Smith James, machinist
66 Lewis John, carpenter

68 Upton Philippe, fitter
70 Jackson Sidney, boiler maker
72 Taylor David, tailor
74 Emo John, ins. agent

Dorchester st intersects

78 Emo Wm., carter
80 Lapierre Côme, shoemaker
81 Mullin M., carter
82 Pinette Geo., turnkey jail
83 Daragh Mrs. Catherine, wid P.
84 Skead Wm., laborer
86 Abbott Robert, laborer
88 Danaher Michael, laborer
90 Gallaher James, laborer
92 McGlinn Geo., jail guard
94 Danaher Wm., boilermaker
96 Sheppard George, machinist
98 Charrette Pierre, engineer
100 Raine Thos. J., paper stainer
102 Wells Stevens, machinist

Gale, *from 463 Notre Dame to Pacific track, Hochelaga ward*

2 Turcot H., hotelkeeper
Hochelaga station of the C.P.R., John Hamilton, agent
Canadian Pacific Ry store, W.H. Kelson, general storekeeper

German, *from 443 Craig north to 476 Sherbrooke, St Louis ward*

9 Desparois Miss P., dressmaker
Rouillard captain Chas.
Harwood Lotbinière, student
Harwood Jos., student
11 Boudreau Mrs. Isafe, bdg hse
Turgeon Théophile, merchant
Desjardins Camille, bookkeeper
Dallaire Honoré T., clerk
Girouard T., customs officer
Chevalier Raoul, P. O. clerk
Girouard Alex., clerk
Gagnon J. G., advocate
Chevalier Charlemagne, clerk
15 Ladouceur Edm., student
Poitras J. W., student
Arcand J. W., gilder
Léonard Mrs. L., wid. Jos., bdg hs
15 Lachance Pierre, bdg hse
Labelle Omer, upholsterer
Labelle Paul, cabinetmaker
Dignault Edw., student
17 Beauchemin L. J. O., of C. O. Beauchemin & Fils
Pepin Eugène, clerk
19 Dupont Mrs. Jos., bdg hse
Pageau Narcisse, bookkeeper
Benoit Clovis, bookkeeper
Dorion Horatio, professor
Lalonde Elzéar, agent
21 Dermarais L. E., photographer
23 Marchand Francis, bdg hse
Fehr Odile, machinist
Daniel Stanislas
Bourdeau Urgèle, agent
Vallée Victor, shipper C. P. R.
Boucher Pierre, roofer
Simard Eugène, roofer
Poet J. E.
25 Lavoie Mrs P., wid. Ls. bdg hse
31 Palmen Guillaume, clerk
33 Préfontaine Jos. C., com. trav.

Vitré st intersects

35 Hay Marcelin, bdg hse
Martin Thomas, clerk
Papineau Denis, clerk
Massé Euclide, clerk
Lespérance Joseph, clerk
Noel Eugène, clerk
Lanctot O., com. traveller
38 Thompson Peter, clerk
Thompson Mrs. Anna, wid. Pet.
39 Oller Mrs. E., wid T., bdg hse
Goyer Albert, gilder
Carrières Edouard, collector
40 Bruchesi Chs., of Gagnon & Bruchesi
41 Plinguet J. A., printer
Plinguet A. C., bookkeeper
McKercher F., clerk
42 Arnott John R., warehouseman
43 Meloche F. Edouard, painter
44 Spindlo Thos., baker
45 St Armand Louis Napoléon, of Chaput Fils & Co.
46 Montplaisir Dieud., accountant
49 Gravel L. Chs., of Gravel Frères
50 Pinel rev. Joseph
51 Comte Jos. L. A. A. com. trav.
52 Renaud J. Bte., com. traveller
53 Benoit Ulric, clerk
Bernard Richard, accountant Richelieu Nav. Co.
54 St Jean L. G., general agent
55 Hawkins Mrs. Jenny, wid Jas.
Hawkins J. A., bookkeeper
Bissonnette J. B., stenographer
Beausette René, journalist
Carignan Alphonse, clerk
Roy Oscar, clerk
Pellaud Joseph, clerk
56 Lefebvre Arthémise, bdg hse
Bourbonnais H., dentist
57 Ouellette A. Stanislas, pattern-maker
Roy Henri, clerk
Hurtubise —, bookkeeper
Ostigny L., asst bookkeeper
Tetreault Joseph, clerk
Dessautels A., clerk
Larose Chs., bookbinder
58 Mackay Miss M., academy
59 Forgrave John, foreman C.P.R. elevator
60 Larkin Robert W., printer
61 Goyette Israel, restaurant
62 Tremblay P., clerk C. P. R.
Milot Moise, joiner
63 Nagle Joseph Henry, furrier

Lagauchetière st intersects

64 Ness T. W., mnfrs' agent
65 Martel Camille, of Martel, Foisy & Co
66 Gagnon Donat, of D. Gagnon & Co
67 Gravel Zotique, crockery
Rolin Ls., of Paterson & Rolin
68 Arcand Zép., of Arcand & Frères
70 Viger Hormisdas, of Fraser, Viger & Co
71 Parker David, morocco manuf.
72 Wight William, clerk
73 Wurtele A.C., of A. C. Wurtele & Co.
74 Leclaire J. L., of Haas & Leclaire
Larivière Wm., mason, r
Benjamin Moses, butcher
75 Dozois Miss Amazella, dressmkr
76 Bourque Geo., cabinetmaker
Bourque Alfred, pressman
Gagnon Nazaire, com. traveller
Blanchette Joseph, laborer, r
77 Boismenu T., clerk
78 Marcoux Isidore, ins. agent
Latimer Moses A., peddler
79 Mott Henry, librarian
Mott W. P., Imperial Ins. Co.
80 Yacallaw D., engineer
81 Granger Hector, sen.,
Granger F. J., of Granger Frères
Granger H. A., of Granger Frères
Granger Alp., com traveller
Dorval A. A., bookbinder
82 Ayotte Elzéar, fruit dealer
Farandeau Alphonse, carpenter
84 Goulet Bros., cigar mnfrs
85 Metcalf R. H., driver
87 Gauthier J. D., M. D., physician
89 Senécal Pierre, bookkeeper
Senécal Théodore P., clerk
90 Pepin Henri, notary
91 Woods Peter, laborer
92 Béique Napoléon, brassfinisher
Béique Louis, mail conductor
92 Lefebvre David M., clerk
Lefebvre Albert, clerk
93 Chester John, builder
94 Crowley James J., clerk C.P.R.
Crowley M., clerk, C.P R.
95 Franklin Benjamin, bookkeeper
96 Bell W.R. freight cashier G.T.R.
97 Dansereau Pierre, of Thos. Wilson & Co.
99 Bonner John, fruit dealer
101 Bouthillier Mrs. Mary, wid S., bdg hse
Brophy Thos., clerk P. O.
Froment Jean, carpenter
Chaput —, clerk
103 Perreault Jos., shoemaker

Dorchester st intersects

106 Quinn Mrs. J., wid S. J., bdg hse
Willard Geo., clerk
Cloutier Lucien, com. traveller
Mignault Miss S.
114 Denis Alex., collector
116 Brousseau Delphis, grocer

Dumarais st begins

117 Racine Alp., wholesale merch
118 Claude V. W., music importer
119 McGale D. S., clerk
120 Gendreau Napoléon, clerk
Leroux André, butcher
121 Cochrane Mrs., wid Robert
122 Hausselman E., clerk
123 Guimond L. E., bank clerk
Guimond Mrs. Aurélie, wid, La
124 MacDonald Jas., machinist
125 Tremblay Mrs Christine, wid G.
Normandin Miss H., dressmkr
126 Cregeen Henry, safemaker
127 Boucher Alfred, painter
128 Rochon Baptiste, carter
Rochon Grégoire carter
129 Hamel Alfred, policeman
130 Piché Guillaume, mason
Guest James, bag maker
131 Levert Maxime, carpenter
131½ Langlois Mrs. Lydia, wid Hub, dressmaker
132 Racette François X., grocer
133 Forget Jérémie, mason
134 Barbe Louis, driver
Boucher Damien, mason
Woodward Edward, storeman
135 McCoy Patrick, upholsterer
Sutton J. A., machinist
Valiquette Miss Angélique, charwoman, r
136 Marsan Janvier, baker
Pelletier & Benard, plasterers
137 Henkel John, spring-bed maker
138 Lapointe Noel, coachman
138a Lebrun A. E., carpenter
139 Leduc Wilfrid, carter
Pochon Joseph, laborer
140 Devy Mrs. Josephine, wid. Mic.
Doire Mrs. Célina, wid Arthur
141 Haynes Joseph, prof. Civil Eng.
142 Strachan James, baker
143 Gauthier Moïse, tailor
144 Finzel Peter, upholsterer
145 Lamontagne J. B., plasterer
146 Becannon Thos., bread driver
147 Jasmin Stanislas, horse trader
148 Bourgeois Lévis, foreman
150 Leblanc Mrs E., wid Olivier
152 St Pierre Marcel, foreman
Taugher Miss A. L., teacher
153 Charbonneau Mrs. Em., wid Jos.
153½ Poitras Frs. Thomas, trader
154 Martin Auguste, joiner, bdg hse
Pelletier Mrs., wid Auguste, sicknurse
Cahin Olivier
Calb Wilfrid, barber
Blaxall Augustus, waiter
Miller Chas, joiner
Marquis Michel, collector
Sloan Wm., laborer
154 Lavallée Damase, laborer
154 Poitras Jos., joiner
Charron Napoléon, laborer

Nins L. V., painter
Schmidt David, tailor
Stewart John A., clerk
Brissette Adélard, tailor
Tessier J. O., clerk
Germain Réal, bookkeeper
Martin Mrs. Rosalie, wid Michel
Martin Joseph, painter
Martin Léopold, furrier
Hache Célestin, laborer
Moreau Mrs. C., wid Augustin
Moreau Jacques, laborer
Lacroix Edouard, merchant
Charbonneau Charles, laborer
Jetté Joseph, glassblower
Malchelosse Chas., bookkeeper
Lauzon Mrs. L., wid A.
Bélanger Prospère, laborer
Rouarty Thomas, livery stable
Charbonneau Eugène, joiner
Laporte Alfred, laborer
Boucher Pierre, coachman
Poupart Télesphore, grocer
St Pierre Mrs Philomène
St Pierre Wilfred, clerk
Gravel Léon, com. traveller
Gravel Mrs. Léon, furs

St Catherine st intersects

Peltier F. J., jun., bookkeeper
Lord Miss E., dressmaker
Provencher Nor., lithographer
Armand G. A., innkeeper
Dépatie A., tobacconist
Depatie J. Bte., mason
Courval Eugene, joiner
Armstrong Mrs. Sarah, wid Thos
Schmidt J. P., marble polisher
Descarries Francis, tailor
Henrichon Adph, bookkeeper
Sanders Mrs. M., wid Louis
Bertrand Adolphe, bookbinder
Gagnon F. X., painter
Cazavant Stanislas, cashier
Perrault N., bookbinder
Daly John, marble engraver
Berger Charles, shirtmaker
Lavoie Isaie, painter
Thérien David, shoemaker
L'Heureux Joseph, clerk
Mongeau Joseph, painter
Normandin Thos., dealer
Descary Prospère, clerk
Papillon George, furrier
Brière Charles, laborer
Corriveau H., clerk
Labelle Alfred, dentist
Jolicœur George, clerk
Dorval Emile painter
Barry Moise, clerk
Bromley H. O., baker
Jolicœur Eugène, P. O. clerk
Yon A. G., clerk
Lapierre T., boots and shoes
Water Louis, printer
Lavighe Léon, paper hanger
Dubuc Mrs U., wid. Alphonse
Thatcher Jas. A., lithographer
Yon Mrs. Zoé, wid Frs., midwife
Hanard Magloire, com. traveller
Brault Henri, clerk
Kellert Jacob, butcher
Ryan Wm. Francis, bookkeeper
Ryan Wm., sen., distiller
Kennedy John, carter
O'Mara John, carter
Mercil Alfred, printer

Mignonne st intersects

Coté Mrs. E., wid C.
Coté Jos., grocer
Muth Chas., confectioner
Gowley James, plumber
Hetu Geo. A. clerk
Massicotte & Frères, groceries
Piché François, joiner
Massicotte E., of Massicotte & Frères
Gour Gilbert, foreman
Bonenfant Sifroy, carter
Auclair W. H., clerk

235 Blondin Eloi, laborer
Welsh John Louis, printer
236 Leclaire Miss Corinne
227 Brandt Gustave, confectioner
229 Routhier Félix, sculptor
230 Ballard Philimin, blacksmith
233 Poliquin Denis, shoemaker
234 Lavoie Mrs. M., wid. Hormisdas
Massero Louis, carriagemaker
235 Chalifoux Joseph, contractor
236 Dallaire Pantaléon, joiner
237 Gagné François, bricklayer
Faguet Louis, policeman
238 Labelle Mrs. E., wid Narcisse
239 Marquis S. Damase, bookkeeper
240 Lavigne Mrs. Adelaide, wid B.
241 Lapointe F., tailor
242 Girard Elie, joiner
243 Foucher Alexis, furrier
244 Bilette Mrs. Philomène, wid M.
245 Lapierre Zéphire, painter
246 Lapierre Frs., carter
247 Sauvageau Adélard, tinsmith
248 Lapierre Clovis, tinsmith
249 Grignon Arthur, tinsmith
250 Charbonneau Joseph, joiner
Ouelette Charles, bookkeeper
252 Barbe Mrs. Lucie, wid M.
Barbe Wilfrid, P. O clerk
Hurtubise Antoine, bookkeeper
253 Chapleau Alphonse, stonecutter
254 Leduc Simon, barber
255 Vallée Jos., bookkeeper
256 Picard Mrs. L., wid Nap.
Lacoursière Jos., agent
257 Hunter John, baggage master G.T.R.
258 Senécal E., roofer
259 Curtis James, coachman
Burden Miss K., trained nurse
260 Montmarquet F. X., baker
261 Huot Thomas, tinsmith
Huot P. W., of P. W. & E. Huot
Huot Edouard, of P. W. & E. Huot
Huot Jos., stenographer
262 Cusson Napoléon, plumber
263 Ludwig Chs., furrier
264 Leblanc Edmond, painter
265 Dalton R., bank messenger
266 Chartrand Joseph, stonecutter
267 Cholette J. C., accountant
Cholette H. T., tailor
Cholette H A.
268 Marr Balthesar, joiner
269 Desrosiers Jos., clerk
270 Paquet Guillaume, laborer
271 Hadley William, brewer
272 Bellemare Aubert, laborer
273 Deom Cornelius, printer
Paradis Miss Phil., seamstress
Poirier Stanislas, joiner
274 Désy Ludger, of Désy & Dubuc
275 Blais Mrs. O., wid Prudent
Provencher Mrs. C., wid Michel
Provencher Alphonse, hatter
276 Portugais Mrs. E., wid Ludger
Lavigne Gustave, clerk
279 Labelle Ovide, leather cutter
280 Maurice P. Ed., barber
Maurice Joseph, barber
281 Charbonneau Miss J., dressmkr
282 Dolan Joseph, plasterer
283 Bordeau Edouard, tailor
284 Flemming William, messenger
285 Quesnel Zénophile, tailor
286 Duval Augustin, plasterer
287 O'Connor Joseph coachman
288 Bélanger Vincent, plasterer
289 Prévost André, baker
290 Haugh Thomas, brushmaker
290½ Gauthier Ed., soapmaker
Gagnon Charles, plumber
291 Lavallée J. Bte., shoemaker
292 Lavallée Ulric, watchmaker
Thomas Toussaint, baker
292½ Bourbonnais O.A., com. trav.
Boulez Odilon, clerk
293 Robichaud Jos., machinist
294 Corbeil Mrs. Rose, wid Joseph
Richard Pierre, fireman

296 Thomas Eugène, printer
Lemay Moise, plasterer
297 Bonneville Alexis, shoemaker
298 Guilmette Augustin, [illegible]
Thompson Geo., printer
Fortin Mrs E., wid J. Bte.
299 Bissonnette Ost., blacksmith
300 Loiselle Jos., joiner
Thompson John, printer
301 Laporte François, stonecutter
302 Denis François X., painter
Naud Charles, cabinetmaker
303 Joly Alexis, grocer

Brunet lane ends

304 Dubuc Casimir, tailor
Moussette Nap., clerk
305 Latour Frs. X., grocer
306 Couturier Narcisse, com. trav.
307 Cyr Alphonse, clerk
308 Richard Joseph, fireman
309 Trudel Henri, joiner
Bodeau A., brewer
310 Lavigne Moise
Plante & Dubuc, contractors
311 Couvrette Pierre, contractor
313 Myette André, stonecutter
327 Latreille Frs. Louis, jun., butcher
Brosseau F. X., clerk
329 Dubuc Casimir, joiner
Dagenais Joseph, butcher
330 Farrell Mrs. E., wid Martin
Brunet Alfred, laborer
McMann Mrs. A., wid Michael
331 Dagenais Jos., driver

Ontario st intersects

331½ Corriveau Adolphe, tailor
332½ Baudette Amédée, laborer
336 Coghlan Dan., driver
338 Beaupré Telesphore, shoemkr.
Drolet Jos., clerk
339 Naud Jos., guardian No. 6 Fire-station
340 Thompson Johnson, bookkeeper
341 Reinhardt G., & Sons, brewers

Gosford, *from* 1533 *Notre Dame north to* 401 *Craig, East ward*

1 Ferrara Emile, painter
2 Health Department, Dr. L. Laberge, medical health officer
3 Lacombe Alfred, trader
6 Sanitary Police dept., J. J. Moreau, sergeant
11 Plamondon T., notary
13½ Vinet Ferdinand, restaurant
Lacombe F. N., saddler
15½ Beaudet J., constable
Beaudet W., photographer
17 Fortin & Frères, hotelkeepers

Champs de Mars st ends

21 Lefebvre M., & Co., vinegar mfrs
25 Lacroix Alcidas, laborer
27 Mathieu Adolphe, saddler
Groleau Joseph, laborer
Brien Joseph, shoemaker
Lepine Mrs., wid L
Renaud Joseph, carter
Jean Télesphore shoemaker
Bonnette Mrs. A., wid A.
Leslauriers Jos., carpenter
Boulet Joseph, clerk

St Louis st ends

31 Roussel Henri Louis, plumber
33 Marchand Miss S., seamstress
Marchand Miss C., seamstress
Marchand Miss D., seamstress
35 Lacoste Ferdinand, barber
Marcoux Mrs. P., wid T., fruits
37 Gagnon Mrs. C., wid C., second-hand store

Grand Trunk, *from* 10 *Condé south of the Canal, west to the City boundary, St Ann ward*

2 Cronin Patrick, laborer
4 Graham Mrs. B., wid J., bdg hse
Gavenwood H., foreman

6 Salter Mrs. I., wid G., bdg hse
8 McCullough Thos., carpet layer
10 Garn Wm., laborer
12 Kenny John, carpenter
14 McKnight Robert, laborer
16 Wermeulinger Jules, machinist
17 Maybury G., of G. Maybury & Co.
18 McNeil John, policeman
19 Maybury Mrs. Mary, wid James
20 Marengo Joseph, painter
21 Corner Miss Anna
22 Westgate James, laborer
23 Choules Mrs. Mary, wid Richard
24 Taylor Andrew, moulder
26 Baker Charles, machinist
27 Morris Michael, laborer
McCarthy Dennis, trader
McCarthy James, trader
Hasens D. Emanuel, laborer
28 Stewart Mrs. Mary, wid Alex.
36 O'Brien James, milk dealer
38 Kearns Richard, storeman
40 Feeney B., boiler maker

Montmorenci st begins

66 Pugh Samuel, brakeman
68 Rolston Robert, foreman
70 Storey John, machinist
72 Dowse Thomas, carpenter
74 Ramsden R., conductor G.T.R.
76 Caron P. C., conductor G.T.R.
78 Saimon d John, moulder
80 Dobbie Richard, laborer
Dobbie Mrs. R., licend. midwife
Miller D., machinist G.T.R.
82 Lemieux N., foreman
84 Poirier Léon, foreman
86 Dandurand Joseph, carpenter
Bérubé Barthelémi, carter, r
Poulin Louis, blacksmith, r
88 Mellody E., machinist G.T.R.
90 Charbonneau Noël, storeman
92 Cavavant N., conductor G.T.R.
94 Lander Robt., moulder
96 Holland Geo. P., letter carrier
Holland John T., machinist
Holland Robert, clerk G. T. R.
Holland Wm. A., clerk G. T.R.
97 Sarsfield school, R. C., J. T. Anderson, principal; Faustin Ethier, caretaker
98 Scholfield John, clerk
100 Knowlton F., conductor G.T.R
102 Rogers Jas., railway contractor

Richmond st intersects

110 Connaughton Bernard, grocer
112 Bishop R., fitter
114 McNab James, engineer G.T.R.
115 Dubuc Pierre, grocer
116 Miggins M., P. O.
117 Dumond Jean, laborer
118 Lamontagne H., heater G.T.R.
120 Halliman J., brakeman G. T. R.
121 Blackie James, fitter
122 Kennedy Mrs. Annie, wid F.
123 Broad Eben zer, laborer
124 Collinson W. H., laborer G.T.R.
126 Gibson Mrs. A., wid A., midwife
127 Watson John, fitter
128 Brownrigg William, carpenter
129 Arnold G., conductor G. T.R.
130 Grachy James H., labor'er
131 Jones John, fireman
132 Barry Michael, switchman
133 Comtois André, laborer
134 Arnold J., watchman G.T.R.
135 Price James, blacksmith
137 Rowe Alfred, laborer
138 Carroll Barth., laborer
139 Inwood Henry, laborer
140 Lamontagne B., shunter G.T.R.
Riendeau Mrs. P., wid D.
141 Brebant J. B., painter
142 Crevier Fabien S., wood dealer

Seigneurs st intersects

143 Boyce William, laborer
Boyce Mrs. D., wid W.
145 Séguin Frederic, foreman
147 Prendergast James
149 Wells William, agent
Wells Geo., clerk G.T.R.
151 Hoolahan Michael, laborer
153 Tansey Dennis, clerk
Knox James, blacksmith
157 Borduas Louis, carpenter
159 Tellier Adolphe, joiner
162 Cocker Edmond, tinsmith
163 Bourdon Eugène, brakeman
164 Delo James, laborer
165 Courtois Emile, machinist
166 Thompson Francis, carpenter
168 Adrian William, moulder
169 Halstead David, dyer
171 Henault H., brakeman G.T.R.
Poutré Joseph, milkman
174 Glenny George, paints. &c.
176 City and District Savings bank, Point St Charles branch, Wm. Daly, agent

Shearer st intersects

185 Doheney James, Government inspector of beef and pork
186 Police Station No. 9, Walter Burke, sergeant
187 Whitelaw David, moulder
189 Hunter William, laborer
191 Pickering John, foreman
193 Courville Mrs. Mary A., wid A., grocery
195 O'Brien Thomas, laborer
197 Phillips D., engineer
199 Mead John, laborer
201 Bergeon U., laborer
203 Gannon Thomas, laborer
205 Trepannier Francis, carpenter
209 Dorais Mrs. J., wid Joachim
211 McMenaman John, sugar boiler
213 Lennon Th., carpenter
221 Lyons Dennis, laborer
Lyons John, clerk
228 Smith Edward, bridgeman
225 Cambridge T., sergt. city police
227 Hanna James, grocer

St Francis st intersects

231 Gervais Ovila, hotel
233 Blanchard Firmin, carpenter
Ryan Mrs. Bridget, wid Peter
235 Loughran William, machinist
237 Moore Mrs. Robert, licensed midwife
Moore Robert

St Henry st intersects

293 Stewart Philip
295 Dawson James, condr. G.T.R.
301 Wicklin Thomas
Lacroix Mrs. Melie, wid Frs. r
Grant John, carpenter. r
305 Fov Napoleon, condr. G.T.R.
Robidoux Antoine
309 Cadieux Adolphe, joiner
St Onge Narcisse, trader
311 Launiers Achille, fireman
313 Lynch Napoleon, cabinet mkr.
Curotte Antoine, gateman G.T.R
315 Shaw Francis, condr. G.T.R.
317 Shaw Francis, grocer

Island st intersects

323 Bunger T., grocer
325 Germain Joseph, engineer
327 Bayard Timothy, laborer
339 Edwards Thomas, laborer
335 Lavoie Ernest, cond. G.T.R.
337 Crosby George, trader
339 Durocher Siméon, carter
341 Barron Moise, laborer
343 Hogan Patrick laborer
Heaney John, laborer
345 Lefebvre François, engineer
347 Cogan Mrs. R., wid Samuel
349 Smith Charles, gateman G.T.R.
353 McNiel Benjamin, file maker
355 Poupart Daminia, brakeman
357 Clancy James, switchman

Hibernia st begins

357 Potter Albert, moulder, r
367 Reid Patrick, milkman
369 Kervine Martin, laborer
371 Lavallée Xavier, laborer
Ritchot Eugène, conductor
373 Ritchot Cléophas, agent
377 Boucher Norbert, carter
379 Guindon Auguste, carter

St Andrew st intersects

389 Leahy Mrs. Bridget, wid John
391 Wilkinson Mrs. Anna, wid Wm.
Fulstrault Louis Geo. G.T.R.
393 Desjardins Azarie, laborer
395 Dubuc Auguste, laborer
401 O'Brien Michael, gateman
451 Lavoie Mrs. Marie, wid Joseph
Lavoie Joseph, laborer
457 Beaulieu Godfroid, engineer
459 Bonin Séraphin, laborer
Lessard Pierre, checker G.T.R.
463 Berthiaume F. X., grocer
477 Deschamps Alfred, miller

Ropery st intersects

479 Dennis Napoleon, plumber
481 Dennis Edward, brakeman
Savariat Charles, blacksmith
483 Leblanc J. Bte., joiner
489 Pennycad G., conductor G.T.R.
491 Delorme Mrs. Emelie, wid H.
Delorme Hyacinthe, butcher
497 Legault Jules, joiner
499 Daoust Hormidas, bricklayer
Dubuc Hormidas, joiner
501 Lalonde Emery, carpenter
509 Dion Rémi, checker C.P.R.
511 Duquette Mrs. P., wid Pierre
513 Connors John, foreman
517 Lalonde Gabriel, laborer
Primeau Louis, laborer, r
Daoust Cyprien, laborer, r
519 Reid Charles, cooper
521 Patenaude Alexis, coal dealer
525 Lamère Louis, painter
Larin Edouard, bricklayer, r
527 Dowker William, agent
529 McCarthy Timothy, conductor
533 Leroux Louis, machinist
535 Leroux Benjamin, boiler mkr.
543 Armstrong Hy., engineer G.T.R.
555 Bourdon Moise, grocer

Napoleon road intersects

561 Forget Adolphe, laborer
Ritchie John, laborer
563 Laurin George, laborer
565 Larin J. Bte., miller
567 Lacroix Pascal, laborer
Desrochers Stanislas, laborer
571 Laurin J. B., miller
Garneau Noel, laborer
573 Montpetit Mrs. C., wid J. Bte.
575 Boulé Ferdinand, laborer
577 Labreche Léandre, butcher
St Michel Augustin, blacksmith
579 Lagacé Joseph, joiner
Vincent Louis, laborer
581 Riley William, trader
585 Vincent Louis
Dupré Guillaume, turner
Larose Xavier, laborer
589 Gougeon Pierre, laborer
591 Montgrain Joseph, laborer
593 Fortier Janvier, laborer
595 Bordeau John, plasterer
Rousseau Joseph, laborer
597 Bean James, carpenter
599 Coté Antoine, carpenter
Provost Joseph, laborer
701 Viger J. Bte., laborer

Grant, *from* 143 *Water north to* 1272 *Notre Dame, St James ward*

4 Henault Napoleon, machinist
6 Vignault Joseph, checker
7 Favreau Napoleon, stevedore
Ward Henson, joiner
Cunningham Mrs. R., wid T.
Myers Wilfrid, grain merchant
Ryan Mrs. Jane, wid Thomas
Thibault Edouard, carpenter
Cardinal Ovila, joiner

ie Xavier, laborer
t Eugène, conductor
t Cléophas, agent
er Norbert, carter
on Auguste, carter

ndrew st intersects

Mrs. Bridget, wid John
son Mrs. Anna, wid Wm.
ault Louis Geo. G.T.R.
dins Azarie, laborer
Auguste, laborer
n Michael, gateman
Mrs. Marie, wid Joseph
Joseph, laborer
eu Godfroid, engineer
Séraphin, laborer
d Pierre, checker G.T.R.
ume F. X., grocer
mps Alfred, miller

pery st intersects

Napoleon, plumber
Edward, brakeman
t Charles, blacksmith
e J. Bte., joiner
ad G., conductor G.T.R.
e Mrs. Emelie, wid H.
e Hyacinthe, butcher
Jules, joiner
Hormidas, bricklayer
Hormidas, joiner
e Emery, carpenter
émi, checker C.P.R.
te Mrs. P., wid Pierre
s John, foreman
e Gabriel, laborer
n Louis, laborer, r
Cyprien, laborer, r
arles, cooper
nde Alexis, coal dealer
Louis, painter
douard, bricklayer, r
r William, agent
hy Timothy, conductor
Louis, machinist
Benjamin, boiler mkr.
ong Hy., engineer G.T.R.
n Moise, grocer

eon road intersects

Adolphe, laborer
John, laborer
George, laborer
Bte., miller
Pascal, laborer
ers Stanislas, laborer
. B., miller
Noel, laborer
it Mrs. C., wid J. Bte.
rdinand, laborer
Léandre, butcher
Augustin, blacksmith
oseph, joiner
Louis, laborer
illiam, trader
Louis
uillaume, turner
avier, laborer
P erre, laborer
n Joseph, laborer
auvier, laborer
John, plasterer
Joseph, laborer
ses, carpenter
oine, carpenter
oseph, laborer
Bte., laborer

m 143 Water north to Dame, St James ward

Napoleon, machinist
Joseph, checker
Napoleon, stevedore
nson, joiner
am Mrs. R., wid T.
frid, grain merchant
Jane, wid Thomas
douard, carpenter
vila, joiner

McKenzie Peter, machinist
Hare Samuel, caretaker
Collier Miss Henrietta
Bouvier René sculptor
Gagnerie Alexandre, cooper
Pepin Charles, joiner
Mathieu Mrs. M., wid E.
Chausse J. Bte., carpenter
Marcoux David, carpenter
Demers Edouard, saloon

rant lane, *of 36 Dufresne, St Mary ward*

Taillon Joseph, carter
Mann Michael, carter
Archambault F. X., laborer
Archambault Zéphirin, roofer
Cardinal Nap., carter
Cadot Thomas, laborer
Lachapelle Eugène, laborer
Berger Célestin, laborer
Levesque Joseph, laborer
Morin Adelard, laborer
Charbonneau Henri
Lagrandeur Joseph, engineer

Grey Nun, *from 45 Common north to 12 William, St Ann ward*

2 Laganière O. N., saloon
4 McKenzie M., & Co., importers
8 Ross Bros. & Co., ship chandlers
10 Ross James & Co., whol. grocers
12 Morin François, laborer
14 Morin Joseph, laborer
Audet Elie, laborer
Audet Theodore, carter
Morissette Jean, laborer
16 Paré Félix, bdg hse
Houde Onésime, carpenter
18 Brulé Honoré, engineer
20 Lemay Alphonse, engineer
Charbonneau Alfred, clerk
24 Audet Treflé, laborer
Hamelin Zéphire, carpenter
26 Laramé N., & Co., hay & grain
34 Courcel Alphonse, foreman
40 Finlay M. R., pork packer and provisions.

Wellington st intersects

98 Watson John C., wall paper
91 Tasse, Wood & Co., cigar mfr's
95 Wells & Richardson Co., druggists
97 Massey Manufacturing Co.
91 Tester J. W., & Co., importers
92 Boxer Bros. & Co., wholesale importers of china and glass
Boxer F. N., architect
95 Montreal Biscuit Co., John Farquharson, manager
96 Kirkpatrick & Cookson, millers
00 Currie W. & F. P., & Co., importers
Dominion Paper Co., W. Currie, manager
04 Duckett, Hodge & Co., com. merchants
Cowie A. McK., produce mrcht

Grothe, *north from 1256 Mignonne, bet St Elizabeth and Sanguinet, St Louis ward*

1 Laberge Michel, grocer
2 Pruneau Jean Bte., plasterer
4 Bricault Mrs. E., wid Oct.
5 Tolhourst Léonard, com travel.
6 Limoges F. X., shoemaker
7 Higgins George, trunkmaker
Poulet Ls., shoemaker
8 Corriveau J. Bte., stonecutter
9 Raymond Joseph, carter
Payette Isaie
Verdon Miss E., dressmaker
11 Paradis Pierre, joiner
13 Longtin Andrew, shoemaker
15 Bourbonnière Mrs. M., wid M.
17 Leclerc Lambert, tinsmith
18 Langelier Ludger, com traveller
19 Bernier Alfred, roofer
19 Rosseau Edward, laborer
21 Jubinville Joseph, printer
Drapeau Mrs., wid Louis
22 Charbonneau Jos., joiner
23 Beauchamp Ernest, joiner
24 Lamarche Onésime, driver
25 Robineau Camille, printer
27 Bazinet Louis, police clerk
28 Martel Mrs., wid C. H
31 Baffil Dolphis, stenographer
33 Richer Aut., driver
Maysenholder David
37 Simoneau Felix, sailor
38 Comtois François, shoemaker
39 Chartrand Mrs., wid F.

Grouix lane, *of 63 Versailles, St Antoine ward*

67 Major François, laborer
69 Larose Calixte, carter
Valois Mathias, agent
70 Durocher Louis, driver
72 Parent Joseph, merchant
Foster Thomas, butcher
Rheaume Francis, shoemaker
St Hilaire Edmond, shoemaker, r
Gervais André, laborer, r
Prudhomme Alph., clerk, r
Breton Arthur, laborer, r
Marie Narcisse, laborer, r
Benard Joseph, joiner, r
Bilodeau Theophile, C.P.R., r

Guilbault, *from 585 St Lawrence to 164 St Urbain, St Lawrence ward*

11 Johnson W. C., bookkeeper
13 Deliste Mrs. J., wid C.
15 Baldon Thos. J., mec. engineer
17 McFeat James, clerk

Arcade st begins

23 Drummond Mrs., wid Chas.
25 Pownall Robert, ins. agent
27 Connolly John, stenographer
29 Gazeley Frederick, machinist
31 Frappier Onésime, contractor
Frappier Joseph O., contractor
Frappier Edmond, bookkeeper
33 Provencher Mrs., wid Norbert
35 Demers George, butcher
37 Hayes Mrs. C., wid Edward

Guy, *from the Canal off 433 William north to 1128 Sherbrooke, St Ann and St Antoine wards*

88 Surprenant Gédéon, stableman
120 Bulmer H., jun., & Bro., lumber
121 Duirsne O., jun., & Bro., lumber
122 Morais L., horseshoer
123 Arcand Ludger, laborer
127 Tremblay F. N., carriagemaker
129 Geoffrion Aimé, merchant

Notre Dame st intersects

151 Laing Murdoch, & Son, warehouse
152 Kennedy Patrick, gardener
154 Bachand Luc, carriagemaker

Guy av intersects

156 Douesnard E., blacksmith
157 Shight Christopher, blacksmith
Lépine J. O., confectioner, r
Rapin Alderic, artist
Rapin Mrs Rachel, wid F. X., r
Girard Mrs. Delima, wid Wm.
159 Ewart John T., wood and coal
Vadebonceur L.D., com trav
161 Ewan Mrs. Jane, wid Thos.
163 Ethier Jos., clerk
165 Jetté Moise
Desrochers Arthur, roller
167 Raby Jos., tanner
Raby Pierre, tailor
Raby Placide, plumber
169 Rastoul Delphis
171 Rue David, of Rae & Donnelly
173 Sicard Nap., butcher
Lefebvre Sulpice, joiner
175 Booth George, carpenter
177 Barrat George, clerk
179 Bélanger Pierre, joiner
183 Benoit Arthur, grocer
Benoit Pierre, r

Forgue av intersects

189 Gaudère J. B., laborer
Thesserault C., tel. repairer
191 Beaulieu Ephrem, cabinetmaker
193 Martin Adolphe, bookkeeper
195 Adams Robert M., driver
197 Lapointe Mrs. Phil., wid A.
Bérubé George, painter
Lalancette Mrs. Annie, wid J.
Drapeau Joseph, printer
199 Denis Ludger, laborer
201 Legault Aut., laborer
203 Turgeon F. X., shoemaker
Vallière Arthur, clerk
Patenaude Alex., butcher, r
Trudeau Mrs. Emelie, wid P., r
205 Charette Bélonie, moulder

Albert av intersects

G. T. R. track.

St James st intersects

232 Boyd William, storeman
Boyd William A., bookkeeper
233 Senécal Alph., foreman
234 Morey F. C., U. S. Cust. officer
236 Quinby Dennis, machinist
238 Worbolse Thomas, clerk
240 Hodier Lt.-col. Paul A.
242 Wright James, watchmaker
Gardner John, machinist
Gardner W. J. A., bookkeeper
243 Young A., foreman
244 Jacotel J. C., of Jacotel & Bro.
Clelaud James, die maker
245 Belmont school, R. C., P. L. O'Donoghue, principal
246 Bourgeois Miss O., dressmaker
Bourgeois Jos., clerk
Nicholson Chas. T., clerk C.P.R.
Maguire J. H., U. S. inspector
247 Gales Mrs Anna, wid rev. T.
248 O'Day John, conductor
Singer Mrs. Elize, wid F. Benj.
249 McWilliam John, bookkeeper
Brown Thos., clerk
Bowes Archibald, of Bowes & McWilliams
McWilliams John, of Bowes & McWilliam
250 Doody Thos. N., clerk
Robertson Miss Nancy
251 King Henry, banker
252 Farrell Mrs. Annie, wid Robert
Martin Abraham
Martin R. H., com traveller
Hamilton Sam D., merchant
274 O'Hara Richard, waiter
Crow John, cattle agent
276 Girouard Victor, merchant

St Antoine st intersects

300 Dodwell C. E., C.P.R. engineer
326 Mount St Mary convent, Congregation of Notre Dame, sister Ste Justine, superioress
335 Gibson Jas., coachman

Dorchester st intersects

379 McNab James, bookkeeper
381 Tighe Edw., customs clerk
390 General Hospital of the Grey Nuns sister Filiatrault, superioress
Grey Nunnery, rev. mother Filiatrault, superioress; rev. R. Rousseau, chaplain
403 Major E. J., pot and pearl ash inspector
416 Versailles Nazaire, butcher
418 Murphy A. A., accountant
418 Gurd J. L., successor to Clement & Co.

St Catherine st intersects

442 Jordan George, grocer
446 Lamb George, butcher
448 Stiefield Wm., palace car con.

450 Stephen Mrs. James
451 Macdonald Duncan, contractor
452 Crompton Jas., furrier
454 Oxley Mrs. J., wid John
456 Williams Mrs. A. T., wid Chas.
Draper Chas. H., coachman
458 Mackinnon Mrs. A., wid James
460 Eaton William H., sen., printer
Eaton William H., jun., printer
462 Blackman Wm., ship chandler
464 Plimsoll Mrs Grace, wid John
466 State Alfred, plumber
468 O'Grady Gerald de C., Bank of Commerce

St Luke st commences

472 Stroud W. D., of W. D. Stroud & Sons
478 Reid William
500 Stevenson Peel S.
507 Carsley S., dry goods merchant
508 Protestant Infants' home, Mrs Sarah Casler, wid Myron C., matron

Guy avenue, *off* 157 *Guy, St Antoine ward*

9 Prieur Treffé, shoemaker
Harvey Jos., driver, r
Barbeau Sévère, coach maker
10 Binette Pierre, laborer
11 Lamoureux Miss Philomène
Moreau Mrs. Phil., wid G., r
12 Murphy Patrick, policeman
13 Hasley John, finisher
St Georges Wm., trunkmaker, r
14 Owers William, storeman
15 Mitchell B. D., clerk
Clark Alfred, driver, r
Laughlin James A., clerk
15½ Meilleur Hormisdas, painter
16 Vincent David, storeman
17 Breault Philippe, foreman
18 Roy Benjamin, polisher
Roy Chas., machinist
20 Morrison James, mason
22 Durocher Julien, mason
Letourneau Ernest, blacksmith
Demers Thos., carriagemaker, r
Bélanger Wm., bookbinder, r
24 Raby Vital, grocer
26 Barbeau S., clerk

Hanover, *from* 31 *Belmont north to* 824 *Dorchester, St Antoine ward*

5 Bessette Mrs. Jane, wid Alex.
6 Hendry N., lumber merchant
7 Hacket Peter, policeman
8 Mullarky Michael C., boot and shoe manufacturer
Mullarky Edward P., of Mullarky & Co.
9 Corcoran Mrs E., wid Hugh
10 Simpson John, of Bell, Simpson & Co.
Simpson John Isaac, of Bell, Simpson & Co.
11 Daniel Robert T., druggist
Daniel Chas., machinist C.P.R.
Minns Mrs. Christiana, wid W.
12 Roman Mrs. A., wid Wolf
Roman Samuel, cigar mnfr.
13 Edwards Edward, milk dealer
14 Curtis Mich. J., wid D.
15 Horsfall John H., foreman
Jones George
Watson M. J., audit office C.P.R.
Keer Norman, M. D.
Jones E., clerk
Long Charles, M. D.
16 Jacob William, horse dealer
17 Brickingham Thos. W., carriagemaker
18 Macdougall George
19 Hopper George W.
20 Drysdale Mrs., wid Adam
21 Glen David, plumber
23 Brocklesby H. M., ins. agent
25 New Jerusalem church, rev. Edwin Gould, minister

Harbour, *from* 550 *Notre Dame to city limits, Hochelaga ward*

Mignonne st intersects

Logan st intersects

Lafontaine st intersects

177 Montreal Gas Co.'s works, G. W. Mitcham, superintendent
202 Paquet Delphis, carter
Marier Honorius, joiner
Brodeur Joseph, laborer
McQuaid Robert J., blacksmith
204 Lemire Antoine, laborer
Matard Felix, laborer
Forest J. L., cigarmaker
Valade Auguste, carter
Gorman Michael, laborer
Nolan Michael, laborer
206 Johnson C. K., laborer
208 Dubeau Eugène, laborer
252 Morin François, laborer
284 Joly Joseph, laborer
Belanger Pierre, laborer

Ontario st intersects

Dufort Auguste, laborer
Connors Daniel, moulder
Riendeau Leon, carter
Rieudeau Louis, carter
Birkett Thomas
Daily John, laborer
Ouellet Louis, laborer
Michelin Mrs., wid

Harmony, *off Amity, rear to Fullum, St Mary ward*

360 Hébert Alphonse, laborer
Phaneuf Jos., laborer, r
Monette Joseph, laborer, r
362 Guibord M., brickmaker, r
Laurendeau Dieudonné, carter
Thouin Hormidas, brickmaker
Chalut Hormidas, laborer
Bergin Cyprien, laborer
364 Lavigne Joseph, laborer
Savariat Aimé, fireman
Martel Felix, laborer
Phaneuf Prisque, laborer

Hermine, *from* 701 *Craig to* 716 *Lagauchetière, St Lawrence ward*

1 Kilkerry Michael, grocer
2 Benson Merrick, restaurant
Valade Louis, laborer
4 Klyne Harry, com traveller
5 Bruneau prof. O., vet. surgeon
6 Baker J D., ornamental plasterer
Mulligan E., shoemaker
7 Miller & Higgins, livery stables
8 Durand Isidore, laborer
8½ Clampett Sam., brassfinisher
10 Buckley Aug., laborer
10½ Sangster Robert, laborer
11 Dominion Carpet Beating Co., H. N. Tabb, manger
Fletcher J. E., horseshoer and farrier
12 Anlow Dominique, foreman
Ephriem Alex., tailor
12½ Brown James, laborer
14 Wilson Ernest C., blacksmith
16 Denery James, watchman
18 Mansfield John, clerk
19 Fife Thomas, shoemaker
20 Rice Michael, laborer
21 O'Grady Patrick, laborer
22 Drake Richard, carter
23 Burke Mrs. Mary, wid John
Burns John, clerk
Jacob William, horsedealer, r
24 Monahan Thos., storeman
25 Longmoore Mrs. Jane, wid John
Longmoore L., telegraph oper
26 Noonan Wm., beer driver
Farrell James, painter
Cuggy John, laborer
27 Dubrule Cleophas, carpenter
29 Whelan Mrs. Mary, wid Edward
30 McNally Thos., laborer
31 McGovern John, storeman
32 Lund David, upholsterer
33 O'Neill Thos., clerk
O'Neill Mrs. M., wid Peter
34 Hudson Mrs. Charlotte, wid Jos.
35 Stevens Robert, bookkeeper
36 Burke Michael, laborer
36½ Shepherd Jonathan, engineer
37 O'Shaughnessy Jas., grocer
38 Goodwin Edwin, cook
38½ Luckman Richard, engineer
39 Ryan James, paper stainer
40 Rapple Matthew, grocer
40½ O'Loughlin Martin J., grocer

Jurors st intersects

42 McElroy William, machinist
43 Thomson John, manager
44 Lilyquist Oscar, marblecutter
45 Morissey Thos., brassfinisher
46 Fitzpatrick Miss B., laundress
47 O'Brien John, shoemaker
48 Doyle Mrs. C., wid James
Chevalier George, coachman
49 McBrearty John, laborer
50 Gaffney Wm., painter
51 Mackinnon R., com traveller
52 Geherty John, printer
53 Alty Thos., printer
54 Hinter Mrs Annie, wid George
55 Reedburg Charles, stonecutter
56 Lewington Alfred, painter
57 Fife Alex. E., electroplater
58 Verdon Joseph, printer
59 Fenlon John, fireman
60 Bouchard Mrs. D., wid Bernard
61 Blickstad Chs., foreman
62 Donovan Mrs. Catherine, wid J.
62½ Monahan Mrs. K., wid Patrick
63 Nolan William, plumber
65 Clark John, storeman
66 Farney Patrick, boilermaker, r
67 Gallagher John, butcher
68 King Michael, laborer, r
69 Ross Lewis, bartender
70 Kiley Mrs. Anna, wid John

Hibernia, *from Grand Trunk to Wellington, St Gabriel ward*

28 Bishop John, G. T. R.
28½ Mitchell Thomas, carpenter
Grenier Charles, laborer
30 Brady John, gateman G. T. R.
32½ Greene George, laborer G.T.R.

Charron st begins

Knox st begins

35 St James & Bro., grocers
36 Lecompte Paul, laborer
Boisvert Ambroise, grocer
37 Cholette Chas., agent
Reid John, laborer
39 Fergusson John, laborer
39½ Gougeon Ephrem, joiner
41 Clifton Thomas, timekeeper
43 Cunninghan Mrs. C., wid Chs.
44 Lévasseur Noé, painter
Desourdi Maurice, laborer
45 Pearson Elie, laborer
Creverron John, laborer
47 Glass Robert, foreman
49 Mann Samuel, laborer
Stalker James, iron heater
49½ Lacroix Seraphin, shoemaker
51 Austin John, watchman
Murphy David, blacksmith
53 Beckingham Alfred, fitter
53½ William Edward, fitter
St James Miss Effie, clerk
55 James John
55½ Walker James, machinist
57 Greach M., guager and cooper

Ryde st begins

68 Collins Herbert, checker
69 Miller John, laborer
69½ Gordon James, carpenter
Chisholm A., carpenter, r
71 Allen John, bricklayer

Coleraine st begins

6 Griffin James, butcher
9 McGuire Mrs. Elizabeth, wid H.
9½ Lefebvre N., brakeman G. T. R.
1 Morin John, conductor G. T. R.
1½ Dubuc Ludger, butcher
2 Maurice Joachim, grocer
3 Hanson Charles, fitter's helper
3½ Curry John, constable
4½ Cole Charles, general store
Wilkinson Thomas, carpenter
5 Cottrell Joseph, carpenter
5½ Picard Pierre J., shunter G.T.R.
6 Sarney F., machinist G. T. R.
6½ Gagnier Hilaire, laborer
7 McGiveney Alexander
7½ McGuire E., engineer G. T. R.
8 Simpson James, engineer
8½ Belanger Thomas, laborer
Lachance Olivier, dyer
9 Ritchot Cléophas, clerk
9½ Holiday John, cooper

Rozel st begins

0 Perrault Nap., painter
1 Hentbern Thomas, moulder
1½ Ryan Wm., shunter G. T. R.
3 Lebuis Louis, shoemaker
3½ Thibault Adolphe, tinsmith
5 Smart Geo., engineer G. T. R.
5½ Cottrell Arthur, laborer
7 Stewart Charles, bookkeeper
7½ Hill Frederick, fireman G. T. R.
9 Cahill Mrs. Margaret, wid T.
11 Freman Thos., laborer
13 Irving James, machinist
13½ Gillard William, laborer
15½ Watson Frank, printer
15 Dann Norman, machinist
17 Kneeland W. A., principal Riverside school
17½ Linklater Mrs. M., wid Thos.
19 James A. C., clerk G. T. R.
19½ Anderson James, machinist
21 Hadley Daniel, butcher

Rushbrook st begins

23 Brown Thomas, milkman
28 Robertson Donald, clerk G.T.R.
29 Tickle Peter, machinist
31 Percival William James, clerk
32 Dorion H., conductor G. T. R.

Wellington st intersects

Hochelaga Market, *from Desery to St Michel, Hochelaga ward*

1 Pelletier Jos., butcher
5 Picard François, butcher
4 Masson D., & Bros., butchers
7 Patenaude Joseph, butcher
8 Brouillet Ovila, butcher
Coté J. M., clerk

Hospital, *from 78 St Francois Xavier to 18 St Alexis, West ward*

Schrœder Rudolph, mnfrs' agent
Trudel A., caretaker
Victoria Mutual Fire Ins. Co., Ed. T. Taylor, agent for the Province of Quebec
Gibsone J. F., agent
Canada Pacific Telegraph Co., C. R. Hosmer, manager
Imperial Fire Insurance Co. of London, Eng., W. H. Rintoul, resident secretary
Torrance David, & Co., importers of teas, and gen merchts
Jackson W. L. S., & Co., brokers
Dominion Line of Steamships, D. Torrance & Co., gen agts
Estate heirs hon. F. A. Quesnel, Rober Kane, agent
Kane Robert, agent estate heirs hon. F. A. Quesnel
Estate C. S Cherrier
Desrivières R., advocate
Paul James M., accountant and auditor
Quinn M. J. F., advocate

Merchants Exchange court begins

11 Abbotts & Campbell, advocates
Ste Marie Ovide, mnfr's agent
Griffin J. C., notary, commissioner for taking affidavits for Que., Ont., Manitoba and Nova Scotia
Fulton & Richards, collection agency
Marson Samuel C., bailiff
Larkin R. W., bailiff
Chisholm Charles J., heavy hardware
Robertson G. Ross, sen., gen. ins. broker
Robertson G. Ross, jun., gen. ins. broker
Robertson Wm. S., gen. ins. broker
Exchange Bank of Canada, in liquidation; A. Campbell, and Isaac H. Stearns, liquidators
Campbell A.
Thibault J. Bte., caretaker
12 Moat R., & Co., stock brokers
Montgomery Mrs., caretaker
Palmer Ed., financial agent
Phillips W. A., notary
Phillips E. W. H., notary
Scottish American Investment Co., limited, T. Davidson, atty
Wintle Ernest D., accountant, auditor and general agent
Wallace J. H.
13 Doherty & Doherty, advocates
Stuart & Fair, notaries
Lunn & Cramp, advocates
Young J. M., gen merchant
Wilson Andrew A., stock broker
Grant & Clouston, stock bro.
McDermott Thomas, caretaker
McDermott John, cutter
14 Ferguson J. S. & D., importers and customs agent
15 Macpherson R. D., tea mrcht
20 Douglass J. M. G., & Co., gen merchants
23 Bell Telephone Messenger Service, M. V. Grandin, manager
24 Merchants Lunch rooms, F. Upton, proprietor
25 Kingston Fred., wine merchant
Brown R. H., tea merchant
27 Turner, Rose & Co., wh grocers
28 Lewis, Rohr & Co., wine merchants
Lewis W F., & Co.
30 Parsons W. H., & Co., brokers
Rea D., leather importer
MacBurnie John D., & Son, importers of laces
Chouillon C. Alfred, general French agency
Beveridge H. R., agent for John B. Ellison & Sons, of London, Eng.
Cunningham C. H., gen. merch.
Jackson E. H., caretaker

St John st intersects

45 Goldberg Julius, manufacturer of cloth hats, &c.

Houle, *from 537 Wolfe west to 354 Amherst, rear St James market, St Mary ward*

Wolfe st intersects

1 Dufresne Médard, grocer
5 Rielly Charles, leather cutter
7 Arkinson Mrs. E.
9 Harkly James, printer
11 Shank Nap., blacksmith
15 Tourville Magloire, shoemaker
17 Lamarre U r., shoemaker
21 Valois Alphonse, grocer
Valois A. E., clerk
23 Therriault David, shoemaker
25 Lebrun Onésime, joiner
27 Huart Frédéric, machinist
29 Délaurier Majoric, joiner
31 Valois Alph., grocer

Amherst st intersects

Hudon, *from 24 Desery to St Michel, Hochelaga ward*

5 Thibaudeau Gédéon, secretary municipality
7 Bertrand Jos., wood dealer
9 Benoit Elzéar, contractor
11 Côté J. M., market clerk
13 Wagneur J. Bte, laborer
15 Dubois Ludger, shoemaker
19 Simard Cléophas, laborer
21 Racette J. Bte., joiner
21½ Larivée Joseph, laborer
Morin Joseph, laborer, r
Langevin Hilaire, carpenter
Geaumond Philippe, laborer
23 Juneau Joseph, blacksmith
25 Chartier Joseph, contractor

Hunter, *opposite 17 Chatham west to 12 Canning, St Ann ward*

2 Cunningham Mrs. John, grocery
8 Morton John, bronzer
10 Shanahan James, shoemaker
12 Shaw John, clerk G.T.R.
14 Shanahan Cornelius, printer
16 Barthelette Périole, clerk
18 Valade Mrs. A., wid Louis
20 Boulette Jos., laborer
22 Longpré Etienne, printer
Trembiay Barthélémi, laborer
Bertrand Mrs. Ed.
39 De Repentigny Moise, carter

Iberville, *from 621 Notre Dame north to Ontario, St Mary and Hochelaga wards*

13 Bourdon E., grain dealer
25 Bowden S. P., bookkeeper
Anderson Wm., iron moulder
Bowden Mrs. S. P., school tchr
29 Picotte Uldéric, joiner
31 Riendeau Mrs. S. wid C., bdg h
Ouellette Isidore, joiner
Ouellette Ovide, joiner
Rodden James, checker
Papillon Joseph, blacksmith
Milloy William, fireman C.P.R.
Pouliot Thomas, fireman
Simom Eusèbe, shoemaker
33 Croil T. Edward, clerk
35 Sicotte Charles, machinist
36 Jodoin Léon, grocer
37 Spicer J. Henry, weigher
38 McKay Frederick, clerk
39 Wilson Charles, engineer
40 Provost I., clerk Court house
41 Wood A. T., farmer
42 Jodoin L., grocer
43 Burnside James, engineer
44 Sutton Thos., carver
45 Carmichael James, machinist
46 McKay William, tobacconist
Barret François, policeman
47 Pring Richard, engineer
48 Sénécal Toussaint, laborer
Picotte Antoine, merchant
49 McArthur John, grocer
50 Gariépy Romuald, engineer
51 Edwards Chas., carpenter
52 Owens William, steward
52½ Lamontagne Mrs. S., wid Alf.
53 Guilmette Thomas, carpenter

Frontenac lane ends

54 Fraser Wm., engineer
55 Holden Richard, agent
56 Doyer Wm., bricklayer
57 Lafortune Antime, plumber
58 Coutu Joseph, cabinetmaker
59 Lafortune Jos., laborer
60 Beauchamp Dieudonné, laborer
61 Lafortune Urgèle, wood dealer
62 Poitras Joseph, laborer
63 Cadieux Louis, hotel
64 Robert Olivier, driver

St Catherine st intersects

66 Barrette Damien, baker
67 McIntyre Duncan, bookkeeper
68 Lescadre Télesphore, carpenter
69 Dionne Pierre, laborer
71 Brown James boilermaker
73 Mitcham H. W., bricklayer
75 Melrose John, engineer

Robb terrace begins

83 Hamon John, carpenter
85 Simpson Wm., iron moulder
Pauzé Magloire, fruit dealer
87 Truteau Alf., moulder
89 Foisy Félix, laborer
91 Skeith James, carter
95 Daly F., professor
97 Opzoomer C., deputy wharfinger
99 Shaw James, machinist
101 Taylor Samuel, dyer

Mignonne st intersects

119 Larose Théophile, baker
Trimoule Paul, carter, r
121 Morin P. C., carpenter
127 Bourassa Louis, bailiff
128 Prevost Nap., foreman
130 Marceau Arthur, machinist
132 Tremblay François, brakeman
133 Keyworth Thos., clerk
134 Belanger Armand, joiner
135 Wiswell Ross, machinist
136 Leclerc Edouard, joiner
137 Huot Léon, joiner
139 Pratt Joseph, conductor C.P.R.
141 Archambault Geo., joiner
143 Tougas Joseph, grocer
147 Lapointe Hormidas, butcher

Logan st intersects

160 Brisson Julbert, carter
162 Racette Roch, machinist
163 Martineau David, joiner
164 Coiteil David, beer bottler
165 Chauvin Louis, grain merchant
Séguin Delphis, laborer
166 Bernard Jean, Bte., joiner
167 Riley John, laborer
168 Higgins John, laborer
169 Ste Marie Jos., laborer
Nelson John, shunter
170 Pednault Frs., policeman
171 Lefebvre Olivier, laborer
172 Donoghue Patrick, laborer
173 Bergeron Wm., carpenter
Watkins John, laborer
174 Robinson Harry, laborer
175 Denis George, laborer
176 Mainville Wm., joiner
177 Brunel Jean Marie, laborer
Lebrun Joseph
178 Sims Charles, blacksmith
179 Sprance George, laborer
180 Fouccault Ant., laborer
182 Tucker Edwin, foreman
184 Letort Luc, laborer
185 Quintal Gaspard, of Quintal, Morin & Co.
186 Desjardins Alf., bakery
187 Dugas Chas., laborer
Lévesque Jos., laborer
188 Tucker Robert, laborer
189 Doyle Jos., laborer
190 Métras Rodolphe, collector
191 Campbell Frank, night watchmn
192 Turgeon F. X., laborer
194 Goyette J. A., policeman

Lafontaine st intersects

193 Dulude Louis, grocer
196 Dufresne Charles, plasterer
Gendron Pierre, laborer
197 Lanctôt Bélanie, laborer
198 Houle Louis, constable
199 Desroches Moïse, laborer
200 Ethier Clovis, inspector C.P.R.
201 Desjardins Abraham, joiner
202 Vallée Jacques, laborer
203 Adams Narcisse, laborer
204 Lavoie Amedée, laborer
205 Voyer Francis, joiner
Boyer Frank, carpenter
Martin Zéphir, milkman
206 Vanns Henry
207 Desroches Louis, carter

Labelle st intersects

208 Gates Robt., laborer
210 Robillard Elie, laborer
211 Cameron Robert, engineer
212 Descarrie G., joiner
213 McMillan Norman, laborer
214 Grenier Antoine, bricklayer
215 Bélanger Octave, joiner
217 Lafontaine Geo., laborer
218 Deschamplain L., joiner
219 Sigouin Wm., joiner
220 Gallafranque Jean, grocer
221 Fontaine Emery, foreman
228 Boullay Miss Jos., dressmaker
227 Roy André, carter
229 Robitaille Jos., laborer
242 Monbleaut lovis, sen., shoemaker
244 Monbleau Clovis, jun., laborer
245 Gauthier O., carpntr and grocer
246 Gauvreau Ulderic, laborer
247 Perrault Pierre, laborer
Daunais Charles, laborer
Comtois Alex., laborer
Beau Julien, joiner
Laboulière Mrs. B., wid Frank
248 Laurendeau Paul
251 Lavallée Gonzague, laborer
253 Langevin Mrs. J., wid François
255 Bélanger Joseph, laborer
Lanoix Mrs. P., wid Gilbert
257 Perrin Nap., baker
259 Benjamin Cls. P., laborer
Poitras Aug., laborer
260 Blanchette Frs., milkman
261 Desjardins Peter, laborer
262 Morin Olivier, brickmaker
Gilbert Nap., painter, r
Belanger Epiphane, laborer
264 Gendreau Mrs. A., wid Frank
Latreille Jos., laborer
266 Charbonneau Régis, laborer
Riendeau Dieudonné, carter, r
Comtois P., laborer, r
Varin Louis, laborer, r
Gravel Frank, laborer
Aumer Mrs. Jane, wid John, r
Varieure Salime, laborer
268 Riendeau Eugène, carter

Inspector, *from* 140 *William north to* 66 *St Antoine, St Antoine and St Ann wards*

2 Clendinneng Wm., & Son, iron founders and stove mnfrs
10 Dominion Plate Glass Ins., A. Ramsay
22 Ramsay A., & Son, manufacturers of paints

College st intersects

28 Labrèche Frs. X., painter
30 Viau Léon, boilermaker
Vosbrook David, jeweller
32 Lauzon Ed., bookkeeper
34 Lépine Gaudiose, tailor
Blais Michel, foreman
36 Lussier Louis, clerk
38 Gutteridge M., clerk
Dumphy Mrs. Mary, wid P.
Dumphy John, leather cutter
40 Ross John
Barry Geo., bookkeeper
43 Gethings Mrs. M., wid P.
44 Cawthorn Henry, fish dealer
45 Gill George, saw maker
46 Brennan Arthur, saloon

St Maurice st ends

Notre Dame st intersects

Chaboillez sq begins

53 Lalonde E., M. D.
58 Steere Espy, saloon
60 Steere Miss. E., bdg. hse
Aubin Amedee, clerk
61 Gahan Matthew, plumber
66 Proulx B., cabinetmaker
68 Brisebois P., grain dealer
70 Bisson Siméon, foreman
70 Bradley John, printer
Sullivan Miss Margaret
71 Lortie Pierre, architect
72 Graham Sam., laborer
Denault Azarie, joiner
Hunt Edward, caulker
Connell John, cooper
73 Demers Auguste, clerk
Décary Benjamin, plasterer
74 MacIntosh Alex. G., bookbindr
Mattin John, carter
75 Presbyterian chapel, rev. M. Stewart Oxley, B. A.
76 Cooper Fred., contractor
78 Thompson Chas., school teachr
80 Denault Casimir, carter
Bertrand O. J., painter
83 Duncan R., lock and gun smith
84 Bertrand Alfred, painter
Richardson M., clerk
86 Belisle Mrs. Her., wid Sam.
86½ Mendel Emanuel, of Malo & Mendel
Bullard Walter, timekeeper
88 Demers Emery, shoemaker
Charbonneau Wm., shoemaker
Martel Mrs. Mélina, wid P.
Coulombe Jos., carpenter
88½ Gordon Geo., painter
89 O'Neill Francis, laborer
Johnson J. B., carpenter's shop
89½ Kingswell Wm., laborer
90 St Jean J. Bte., coach factory
91 Shannon John, shoemaker
91½ Phillips Thomas, laborer
93 Piché Elzéar, baker
Stewart Wm., laborer
94 Bélanger Narcisse, plumber
96 O'Brien Philip, mer. tailor
97 Fiset Aug., blacksmith
Chabot Louis, blacksmith
97½ Fleming Mrs. E., wid Charles
98 Bourdeau Mrs. C., wid Raphael
99 Carter Mrs A., wid William
99½ Fleming James, cigarmaker
100 Johnson J. Bte., carpenter
100½ McGuigan John, laborer
101 Scullion Edw., carter
102 Brunet Jos., clerk
Patterson Wm., customs offices
103 Guertin Arthur, conductor
103½ Ferland Jos., painter
104 Millette H., grocer
105 Elliot James, engineer
105½ Pominville Mrs. E., wid Aug.
106 Prudhomme François
107 Larue J. B., tailor
Laroche Louis, joiner
Laroche David, printer
Bouthilier Damase, fireman
107½ Allaire Edouard, plasterer
108 Legault Jos., storeman
109½ Lusier Mathias, storeman
110 Millette Henri, grocer
111 St Onge Joseph, hotelkeeper

St James st intersects

123 Duranceau Mrs. G., wid Louis
125 Brunet Mrs. M. A., wid Roch
127 Bourque André, auctioneer
128 Picard Louis, butcher
129 Guérin Mrs. C., wid Alph.
142 Fitts C., & Co., bakers
149 Standard Richard, upholsterer
Plouffe F. X., P. O. clerk
151 Marleau Paul, bdg hse
Marquis Nap., blacksmith
Lescompte Nap., plumber
Blouin Grandiose, roofer
Talbot Jos., plumber
Blouin Léon, roofer
Payette H. J. E., hair dresser
Berthiaume Denis, medical std
153 Brunet J. A., notary
Cloutier J., cabinetmaker
155 Deschamps Mrs. A., wid Pierre
155½ Dusseault Joseph, carpenter
Lupien Jos., laborer
157 Moore Jas., baggageman G.T.R.
159 Audette H., restaurant

Siméon, foreman
y John, printer
n Miss Margaret
Pierre, architect
n Sam., laborer
t Azarie, joiner
Edward, caulker
John cooper
Auguste, clerk
Benjamin, plasterer
osh Alex. G., bookbindr
John, carter
erian chapel, rev. M.
rt Oxley, B. A.
Fred, contractor
son Chas., school teachr
Casimir, carter
d O. J., painter
R., lock and gun smith
d Alfred, painter
dson M., clerk
Mrs. Her., wid Sam.
Emanuel, of Malo &
el
Walter, timekeeper
Emery, shoemaker
neau Wm., shoemaker
Mrs. Mélina, wid P.
be Jos., carpenter
Geo., painter
Francis, laborer
n J. B., carpenter's shop
ell Wm., laborer
n J. Bte., coach factory
n John, shoemaker
Thomas, laborer
lzéar, baker
Wm., laborer
r Narcisse, plumber
Philip, mer. tailor
g., blacksmith
Louis, blacksmith
g Mrs. E., wid Charles
au Mrs. C., wid Raphael
Mrs A., wid William
g James, cigarmaker
J. Bte., carpenter
an John, laborer
Edw., carter
Jos., clerk
n Wm., customs offices
Arthur, conductor
Jos., painter
H., grocer
mes, engineer
lle Mrs. E., wid Aug.
me François
B., tailor
Louis, joiner
David, printer
r Damase, fireman
douard, plasterer
Jos., storeman
Mathias, storeman
Henri, grocer
Joseph, hotelkeeper

nes st intersects

u Mrs. G., wid Louis
rs. M. A., wid Roch
André, auctioneer
uis, butcher
rs. C., wid Alph.
Co., bakers
Richard, upholsterer
X. P. O. clerk
aul, bdg hse
Nap., blacksmith
Nap, plumber
ndiose, roofer
.. plumber
on, roofer
. J. E., hair dresser
e Denis, medical std
A., notary
, cabinetmaker
Mrs. A., wid Pierre
Joseph, carpenter
., laborer
, baggageman G.T.R.
, restaurant

Island, *from St Patrick to Mullins, St Gabriel Ward*

6 Gow J hn, bookkeeper
Gow Peter F., bookkeeper
8 Espey Arnold
10 Loiselle Jos., joiner
11 Flannagan George, laborer
11½ G ndron Chas., engineer
12 Sweeny Charles, sugar boiler
Horsfall George, engineer
29½ Mc rory Miss Ann
Gillespie Peter, foreman
39 Redmond Peter, hotel keeper

Richardson st begins

St Charles church, rev. J. H. Carrières, pastor
47 Lyons Mrs. M., wid John
49½ Murphy Michael, rope maker
51 Boisvert Frs, baggageman GTR
51½ Rave Wm., laborer
53 McVey James, wood turner
55 Hennessy John, laborer
55½ Burns James, storeman
57 Bourdon Jos., butcher
57½ Tremblay Wm., carpenter
59 Turner John, grocer

Centre st intersects

64 Doyle Peter, grocer
65 Gilliam Jas., fireman
Desrochers F. X., fireman
67 Fire Station, Wm. Deegau grd
72 Smith Mrs. E., wid Wm.
Griffiths Edward, laborer
74 Sullivan T., fireman G T.R.
Warren John, carter
77 Bordua Médéric Jos., operator
Roy Edouard, shunter G.T.R.
Laroche Alp., baggageman
Loiseau J. B., foreman
83 Garceau Louis, carter
Outram Chas., file forger

St Albert st begins

98 Bulger Thos., grocer

Grand Trunk st intersects

Jacques Cartier, *from C P.R. Track to 241 Sherbrooke, St James ward*

7 Guimond Mathias, engineer
Perrault Ludger, shoemaker
9 Collette Nap., shoemaker
Lalanne Israel, joiner
10 S rangman Charles, Montreal Brewing Co.
Montreal Brewing Co.
11 Mitchell Nap., joiner
Gagné Mrs. Elodie, wid Fabien
13 Rousseau Geo., clerk
Latour Pierre, agent
Polette J. Bte., cooper
19 Ethier Ernest, laborer
Vallée Antoine, polisher
Paris Philippe, shoemaker
St Amour François, foreman

Notre Dame st intersects

24 Thibault S., grocer
26 Spenard N., joiner
26½ Auge Wm., driver
28 Anderson Samuel, laborer
29 Brown Peter, laborer
William C., laborer
30 Hurtubise Camille, waiter
Durocher Toussaint shoemaker
31 Hamel Frs., laborer
Rivet J. Bte., stonecutter
32 Pelletier John, laborer
Fontaine Israel, laborer
Eagan Jas., laborer
33 Dillon Mrs. Ann, wid John
35 Piché Fabien, stevedore
36 Strachan W., & Co., soap and oil
37 Paris Louis, shoemaker
39 Vermette J. Bte., fruits
McDonald Mrs. A., wid M.
41 Thomas James, carpenter
Vermette Pierre, foreman
43 Saunders Peter, C.P.R.
Brennan Pat., tel. messenger
44 McConnell W. Ed.
45 Abraham Wm., soap boiler
46 Vermette François
47 Dumont J. Isaïe, collector
48 Graveline Joseph, joiner
49 Champagne Regis
50 Guilmette Auguste, carter
Noel Robert
51 Malchelosse Samuel, clerk
52 Leblanc Léon, carter
53 Smith F. Xavier, carter
54 Brown Mrs. Catherine, wid M.
55 Smith James, carter
56 Pepin Joseph, carter

Craig st intersects

63 Hamelin Olivier, merchant
64 Riendeau Alex., trader
66 Labelle Miss Pomela
67 Noël Thomas, carpenter
68 C derre Miss Cordelia
69 Rochon Miss Judi h
70 Fimm Chas., furrier
Jutras Emile, sculptor
Smith Arthur, painter
Golinrany Louis, machinist
Perret Theodore, painter
Allard Mrs. E., wid Joseph
71 Miller Miss Mathilde
72 Martel Jos., confectioner
Plante Aug., shoemaker
73 Renaud Louis, carter
74 Gendron Mrs. E., wid Frs.
75 Laviolette Nicolas, carter
Lavoie Miss Odile dressmaker
76 Blouin Joseph
Foisy Louis, laborer
Dufort Edouard, laborer
77 Michaud Norman, joiner
78 Montmagny M., blacksmith
Leroux J seph, engine r
79 Duchesne François, joiner
80 Gaselin C., & Son, blacksmiths
81 Lavoie Francois, joiner
83 Morin Jos ph, laborer
84 Pagé Miss Marguerite
85 Fenette Honoré, machinist
86 Coony James, cooper
Dallaire Mrs. Delima
87 Frenette Laurent, machinist
88 Corbeil Miss Angelina
89 Coté U., clerk
90 O'Brien Miss Agnes
Comtois Siméon, stonecutter
Dubé Arthur, shoemaker
91 Bastien Edward, contractor
92 Gagnon Gédeon, laborer
93 Demers L. O., clerk
94 Leveillé Miss Laura
95 Miller Henri, painter
96 Hogue Miss Philomène
97 Taillefer Louis R., bookkeeper
98 Labrecque Chs, tinsmith
99 Perrault Mrs. H., wid A. O.
99½ Duchantal Geo., brewer
100 Jette Mrs. Lucie, wid Jos. H.
101 Per in Alphonse, joiner
102 Caron Louis, carter
103 Hebert Olivier, laborer
104 Delorme George, laborer
105 Rivet François, blacksmith, r
Laporte Fabien, laborer
Salary André, blacksmith
106 Laframboise J ,ginger ale maker
107 Archambault Nap., joiner

Lagauchetière st intersects

108 Rafter William, cooper
109 Desjardins Joseph, carter
111 Brossard Octave, grain dealer
113 Renaud Noé, grocer
114 Couvrette Ad., & Son joiners
Couvrette Adolphe, of A. Couvrette & Son
Couvrette Arthur, of A. Couvrette & Son
Couvrette Miss M. L., music tchr
115 Beaubien Aimé, restaurant
116 Sheppard Mrs., Sarah, wid Wm.
116 Sheppard Wm. C. G., operator
117 Quintal & Chapleau, mnfrs.
118 Reckner Charles, fruit dealer
120 Lamoureux Jos., blacking mnfr.
124 Lepage Charles, violonist
125 Caron Napoléon, livery stable
128 Ferland A., foreman
129 Dumaine Charles A., blacksmith
130 Plante J. B., letter carrier
132 Benard Adélard, blacksmith
134 Boucher Frank, mason
138 Hamelin Pierre, sculptor

Dorchester st intersects

149 Roy Wilbrod, hotel
151 Lamoureux Félix, joiner
153 Allard Alfred, b acksmith
153a Theriault T. E., health officer
153b Lesage Napoléon, clerk
153c Daoust Chas., clerk
153d Trudel F X., joiner
153e Gagnon H., photographer
159 Lapointe L. A., of L. A. Lapointe & Co.
161 Dorion rev. T. A.
163 Burrell Mrs. E., wid R.
Ross William, advocate
Ross Geo., agent
165 Fortier Robert, saddler
167 Capon Robert, clerk C.P.R.
Capon Chas. F., carpen er
168 Perkins Henry, clerk
169 Gardner A., of St. Henry Leather Co
170 Atch son James, plumber
171 Burrell John, com agent
Burrell G., chief clerk stationery office G.T.R.
172 Dragon Louis, tailor
174 Murray Jas.
176 Bergeron Arthur, tailor
177 Hotte Jean Baptiste, carter
Hotte Geo., driver
178 Perrault Arthur, clerk
179 Gervais Napoléon, grocer
180 Lamontagne B., leather cutter
181 Gauthier Edouard, shoemaker
Mettayer Télesp., shoemaker
Robert Mo se, plasterer
182 Chalifoux Arthur, joiner
Bayard Joseph, foreman
182½ Lamontagne Alfred, carpenter
Paye te Pierre, carter
183 Lussier Jos., blacksmith
184 Charbonneau P., carrier
185 Cusson Mrs. E., wid F.
187 Desroches Antoine, carter
188 Plamondon Miss Marguerite
190 Dagenais Théophile, joiner
192 O'Reilly Bernard, shipper
194 Quintal Bruno, joiner
195 Leblanc Jules baker
196 Lafrisain Octave, cooper
197 Cusson Ambroise, j iner
198 Renaud & Precourt, undertkrs,
199 Allard Magloire, tailor
200 Renaud Jos, of Renaud & Precourt
201 Girard Nap., storeman
203 Desrosiers Louis, clerk
204 Martineau Francois, carter
205 Christin Jos., merchant
206 Barbeau Mrs. Olive, wid F.
207 Corbeil Jos., agent
209 Monette Joseph, printer
210 Bourdon Jos., grain dealer
211 Morin Louis, navigator
Moreau François, joiner
Gadbois Jos., laborer
212 Perraul Victor, trader
Larocque Isidore, carpenter, r
Nadon Alberr, laborer
213 Leveillée Mrs. M., grocery
214 Brosseau Henri, agent
215 Chagnon Emery, tinsmith
217 Boule Mrs. Mary, wid Paul
223 Levesque Octave, laborer
Larose Alphonse, cabinet maker
Payment F.X., contractor
Roy Oli ier, blacksmith

St Catherine st intersects

227 Lecompte A., boots and shoes
230 Temple Edmond, teacher
McDonald Polycarpe, clerk
Boudrias Mrs. Sophie, wid D.
237 Lachapelle Am., blacksmith
238 Guérin Alphonse, painter
239 Hébert Charles, boxmaker
Desrosiers Ernest, jeweller
240 Dumont Emile, accountant
241 German J. B. S., carriagemaker
242 Boudrias G., merchant
243 Brazeau Miss O., dressmaker
244 Ouimet Alex, carter
Benoit Henri, gilder
245 Piché Wm., bookkeeper
245½ Meunier Jos., engraver
246 Lagarde E., stonecutter
Durocher —, tailor
247 Chartrand Aimé, carter
247½ Melançon Nazaire, storeman
Melancon Chs., clerk
248 Dubois Zotique, fruits
249 Allaire Théophile, professor
251 Frser E., butcher
251½ Giroux Charles, painter
Cowan T. R., foreman
252 Marcotte Jacques, of Marcotte, Perrault & Co.
253 Frenette George, printer
254 Marchand Oliver, clerk
256 Chenevert Mrs. J., wid Nap.
Toutin Joseph, clerk
Coté F., joiner
256½ Larue Mrs. Felicite, wid Frs.
257 Durand François, machinist
Brunet Jos., steam fitter
258 Archambault H. Adelard, acct
258½ Withey Samuel, foreman
259 Anctil Chris., collector
259½ Sénécal Adolphe, merchant
261 Hogue Isidore, carter
261½ Jacques P.
263 Whelan Thos., inspector
265 Forget Israël, grocer

Mignonne st intersects

266 Landreville M., hotelkeeper
267 Moore & Co., coal dealers
268 Melançon G., butcher
270 Drolet Theodule, clerk
272 Drolet Jules, clerk
Blais Cyrille, fruits
272½ Cusson Ferdinand, laborer
273 Dubé Alfred, joiner
Dubé Mrs. A., dressmaker
274 Harvey Henry, shoemaker
275 Falardeau Louis, plasterer
276 Gaouette Jos., shoemaker
Paquin Joseph, shoemaker
278 Savard Joseph, carpenter
280 Malo Isaie, shoemaker
282 Lecavalier Jos., cabinetmaker
282a Desrochers J. E., carriagemaker
284 Massé Theophile, steward
286 Bussière Pierre, com traveller
287 Rhéaume & Bélanger, stoves
288 Bonnin Elie, saddler
289 Poliquin Jos., painter
Desjardins Aimé, carpenter
290 Laberge François, stonecutter
Bélanger Joseph, joiner
291 Monier Jos., laborer
Defosses D., carriagemaker
292 Bélanger Wilfrid, tailor
293 Roussel Antoine, carpenter
293½ Pelletier Xavier, joiner
Nantin Xavier, cigarmaker
294 Ritchot Miss M., dressmaker
295 Jeannotte —, butcher
295½ Petrault Hormisdas, tobacconist
296 Lord Ernest, storeman
Poirier Wilfrid, laborer
297 Jetté Henri, stonecutter
298 Leroyal Rodolphe, foreman
299 Lambert Charles, carriagemaker
300 Poudrier C., grocer
301 Chapleau Octave, lithographer
302 Merineau Joseph, carter
Galarneau Simeon, clerk
Thibeaudeau Miss A., grocery
303 Gaudet Narcisse, baker
304 Perrault Médard, joiner
304½ Rose Eusèbe, laborer
305 Héré Eusèbe, fruits
306 Thomas Emery, butcher
Thérien Joseph, shoemaker
Bérubé Joseph, laborer
Leclaire Joseph, carter
307 Mireault Jean, shoemaker
309 Auger Mrs. E., wid. Peter
310 Cousineau Louis, stonecutter
Laberge Edmond, stonecutter
311 Poitras Ls., carriagemaker
311½ Duchesne Benj., horseshoer
312 Payette Aldéric, fruits
Thérien Edouard, carpenter
Charpentier Miss E.
Royal Joseph, carter
313 Plante Magloire, painter
313½ Dépatie George, grocer
314 Paquette Ed., carriagemaker
315 Caillé Isaie, carpenter
316 Narbonne Alfred, shoemaker
317 Hurtubise Joseph, plasterer
Hurtubise Felix, painter
317½ Carrière M., photographer
317½ Dominville Edmond, laborer
Crépaud Joseph, joiner
Blais Miss E., dressmaker
Pigeon Mrs. L., wid Isidore
317½ Chartrand J. Bte., laborer
319 Marcil Damase, finisher
320 Marcil N., stonecutter
321 Leblanc Hormisdas, joiner
Savignac D., carriagemaker
Savignac E. C., bookkeeper
Laplante Amédée, carpenter
322 Bélisle Mrs. E., wid A.
323 Burel Azarie, joiner
Villeneuve Jos., horseshoer
Constantineau E., trunkmaker
324 Jodoin Louis, milkman
325 Rondeau Pierre, carter
326 Chabot J. H., grocer
326½ Normandin Louis, bookbinder
327 Chevallier Peter, carpenter
Chaput Alfred, tobacconist
328 Magnan Odilon, trunkmaker
L'Heureux C., coachmaker
Guillaume Louis, joiner
329 Richard Edward, clerk
Carrière Louis, joiner
Carrière Magloire, joiner
330 Laberge Frank, carpenter
332 Laberge Auguste, stonecutter
334 Arcand Eli, cabinetmaker
Emard Edmond, cabinetmaker
336 Lacouceur Jos., butcher
338 Perrault Jos., shoemaker
340 Larue Jean, horseshoer
341 Rhéaume J. Bte., joiner
341½ St Onge Joseph, tailor
342 Thivièrge Sifroid, tinsmith
343 Gingras Godfroi, shoemaker
Charbonneau Mrs. M., wid M.
344 Everette Mrs. M., wid Thos.
Deschatelets Pierre, carter
346 Dufresne Alfred, tailor
Bernier Philias, driver
347 Labelle Adolphe, cigarmaker
Thérien Hector, clerk
Marcil Mrs. A., wid Peter
349 Deslauriers Arthur, joiner
Perrault Mrs. R., wid. Louis
350 Bourbonnière Olivier, baker
Arteau Félix, painter
351 Mercier Frs. X., laborer
352 Depocas C. A., bookkeeper
353 Labelle Cyrille, carter
354 Tardival F. X., painter
St Pierre Paul, moulder, r
Duquette G., clerk, r
355 Levesque Mrs. O., wid George
356 St Jacques Mrs. M., wid T.
357 Lusignan Charles, confectioner
Lusignan H., printer
358 Lavoie Jean Bte., painter
359 Chaudier Edmond, carpenter
Paquin Amable, shoemaker
360 Dubreuil Norbert, grocer
363 Laberge Chs., cigarmaker
Decelle Pierre, baker
364 Hamel Joseph, trader
365 Leclaire Mrs. M., grocery
366 Lavictoire Napoléon, bricklayer
367 Vinet Arsène, laborer
368 Bonenfant Philias, burnisher
370 Forget Augustin, carter
McCrillis D., carter
Forget Ovide, cabinetmaker
372 Paradis Narcisse
Leblanc Félix, laborer
373 Giroux W. E., painter
375 Mesnard Alex., policeman
378 Grégoire Laurent, laborer
378½ Généreux A., clerk
379 Forest Onésime, baker
380 Bélanger George, painter
380½ Letellier Miss E., dressmaker
381 Généreux Peter C., laborer
383 DeGrandpré X.
384 Berlinguette Geo., sculptor
385 Tessier Treffé, carpenter
385½ Rioux Ed., stonecutter
386 Trudeau L., carter
Crevier Alexis, laborer
387 Perrault Jacques, blacksmith
387½ Martel Eugène, clerk
389 Lapointe Félix, of Larivière & Lapointe
Lemonde F. X., painter
390 Mirault Louis
391 Précourt Adélard, of Renaud & Précourt
Allard L., joiner
Allard F., painter
Vezina Jean, horseshoer
Vezina Mrs. J., wid Dominique
392 Lebeau Antoine, laborer
Bergeron J. Bte., carter
394 Dazé T., shoemaker
Chamberland Frs., carter
395 Gariepy Geo., carpenter
Gauthier Narcisse, carter
396 Grève Adolphe, shoemaker
397 Lessard Théophile, painter
398 St Germain Louis, baker
398½ Levesque Charles, carter
399 Chartrand Jean Bte., laborer
400 Riopel Henry, shoemaker
Latourelle Mrs. D., wid Ovide
400½ Poitier Louis, bricklayer
401 Turcotte Jules, laborer
402 Hétu Pierre, shoemaker
Hetu Jos., tinsmith
Hetu F., jeweller
403 Martin Abraham, bookkeeper
404 Bleau Dolphis, stonecutter
406 Paradis Ferdinand, joiner

Ontario st intersects

412 Leclerc M., saloon
413 Godbout Jean Bte., carpenter
414 Parenteau Chs., stonecutter
414½ Boucher Miss Mary, laundry
414b Canieux Mrs. M., wid Joseph
415 Larivière Charles, stonecutter
Larivière Alexis, shoemaker
416 Leblanc Zotique, moulder
Hallaire Louis, contractor
416½ Cochue André, carpenter
417 Turcot Laurent, carter
Cusson Delphis, storeman
418 Pambrin Miss M., dressmaker
Major David, shoemaker
418½ Parent Miss C., dressmaker
419 Crevier Antoine, butcher
420 Saunier Adélard, shoemaker
422 Arcouette Alfred, cigarmaker
Morin Alfred, carpenter
Panneton Henri, shoemaker
422½ Contant Moise, carpenter
Benoit A., carpenter
424 Collins Mrs. A., wid P.
424 Bangs John W., storeman
426 Quesnelle E., laborer
Maffre Fred., clerk
428 Sigouin Isidore, shoemaker
429 Refuge of the Sacred Heart of Jesus, for old men, Ubalde Mazurette, principal
430 Durocher François, storeman
Depatie François, carter

4

32 Piquette Médéric, joiner
434 Forté Louis, shoemaker
436 Moinville Frs., laborer
436½ Laporte Miss C., dressmaker
438 Rochon Calixte, shoemaker
Roy Honoré, milkman
Roy Odilon, polisher
440 Thompson Daniel, shoemaker
Miron F., bricklayer
441 Fournier Alfred, carpenter
Pineux Félix, carpenter
442 Bréard Philippe, shoemaker
Tison Alfred, shoemaker
443 Lefebvre Bros., boot and shoe manufacturers
444 Doré Moïse, machinist
446 Jobin Chs., carpenter
Beaulieu Chs., laborer
448 Simard Maxime, fitter
449 Lefebvre Constant, shoemaker
Lefebvre Isidore, shoemaker
450 Perrault Mrs. L., wid Chs.
450½ Guindon Jos., carter
451 Bouthillier Antoine, butcher
Wilson Joseph, baker
452 Coulombe E., shoemaker
453 Senez A., plasterer
Bazinet Adélard, shoemaker
Willard Geo. W., com. traveller
Lord Ludger, hackman
454 Laberge Jos., stonecutter
Maheu Philias, stonecutter
455 Homier Louis, stonecutter
456 Dépatie Pierre, plasterer
456½ Lécuyer Auguste, laborer
457 Bourgoin Jos., shoemaker
458 Girard Fabien, carter
458½ Giroux André, nickelplater
459 Jobin Mrs. E., wid Chs.
Lemieux Jos., shoemaker
460 Duplessis U., contractor
461 Grondin Félix, trader
Miron J. Bte., laborer
Lussier Geo., laborer
462 Hogue Gustave, agent
463 Dépatie Nap., plasterer
464 Deschatelets Joseph, messenger
465 Lefebvre J. Bte., bookkeeper
466 Malouin Timothée, joiner
467 Perrault A., trader

Jacques Cartier square, *from* 65 *Commissioners to* 1554 *Notre Dame, East ward*

4 Wilson T., & Co., paints & oils

St Paul st intersects

7 Larue Léon, jun., tobacconist
8 Wilson A. A., & Co., fire proof paint manufacturers
11 Aubry Alphonse, tinsmith
12 Baignet Aimé, hotelkeeper
14 Sigouin E., saddler & shoemaker
15 Leiort Joseph, hotel
Nelson Wolfred
Lacasse Arthur, Custom house
Audet Alphonse, joiner
Nelson Alfred S., bookkeeper
Chartand Paul, carriagemaker
Ménard Wilfred, tel operator
18 Gratton Charles, tobacconist

St Amable lane begins

19 Skelly John, & Co., grocers
20 Larue Magloire, tailor
21 Beliveau Mrs. C., wid Charles, Jacques Cartier hotel
Bourgeois N., of N. Bourgeois & Co.
22 Lecompte Louis, boots & shoes
24 Aubry & Frères, tinsmiths
26 Sigouin Elzéar, saddler
28 Goyer Benj., leather merchant
31 Kernan Jos., trader
32 Henrichon Joseph, saddler
33 Lussier Chs., hotelkeeper
Dupont Emery, printer

Le Royer st ends

34 Aird J. Markland, confectioner
38 Dupuy & Co., traders
40 Rolland J. A., & Co., boot mnfrs
42 Hurtubise A. L., & Co., grain, flour and provisions
Charland Hermas, journalist
44 Jonas Chs., musician
45 La Minerve, A. Gelinas, A. Marion, editors; Jos. Tassé, direc.; Emmanuel Tassé, prés.; H. Godin, sec.-treas.
Vaillancourt Joseph, guardian
Vaillancourt C., joiner
46 Lapierre T., boots and shoes
49 Germain Samuel, restaurant
52 Brunet François, plumber
60 Durocher I. B., prop Richelieu hotel
62 Garlepy Joseph, restaurant
64 Benoit Cyrille, hotelkeeper
68 Giguère N. A., photo. artist

Jean, *from* 1070 *St Lawrence to St Urbain, St J. Bte. ward*

8 Rousseau Jos., machinist
Archambault Louis, carpenter

Clarke st intersects

11 Hogue Pierre, shoemaker
13 Thibaudeau J. Ulric, jeweller
15 Provost Joseph, bookkeeper
Charles Mrs. Sophie, wid Ed.
17 Bélanger Moïse, jeweller
Vaillancourt Philéas, milkman
19 Paquette Mrs. M., wid Frs. X.
Miller Louis, shoemaker
21 Laverdure A., stonecutter
Tourangeau L., sewing mach agt
23 Paquette Ferdinand, plumber
Bélanger Ant., joiner

Joachim lane, *off* 16 *Dufresne, St Mary ward*

9 St Martin Octave, carpenter
St Martin Louis, shoemaker
10 Fury Michael, tinsmith
11 Prévost Ulderic, trader
12 Brais Hormisdas, hay merchant
13 St Martin Joseph, laborer
16 Peachey Richard, laborer
17 Prévost Pierre, laborer
18 Hughes Mrs. M., wid Michael
20 Donnelly Francis, laborer
22 Thouin Mrs. M., wid Léon
25 Anderson Walter, laborer
27 Monette Alfred, joiner
Payette J. Baptiste, laborer
29 Sauvé J. B., blacksmith

Joly lane, *off* 1513 *Onlario St. Ward.*

Raymond Louis, laborer
Brunet Henri, contractor
Rocheleau Jules, driver

Josephat, *off Papineau Road above St Catherine, St Mary ward*

Poitras Théodule, laborer
Wadel Sévère, guardian
Loyer Narcisse, leather cutter
Labonté Louis, butcher
Lamarche & Gagnon, wood turners and scroll band sawers

Josephine, *opp* 240 *St Urbain St Lawrence ward*

1 Vaughn Miss Ann
3 Valin Calixte, bricklayer
4 Drake Mrs. N., wid Benjamin
Egan Michael, laborer
5 Riendeau Anselme, clerk
Deguise Frs. X., contractor
6 Meli Charles, bricklayer
Burden Mrs. Elizabeth, wid T.
7 Desnoyers Jacques, mason
Beausoleil Mrs. E., wid Etienne
9 Courcelle Joseph, mason
Lahaye Jos., tailor
11 Noel Pierre, laborer
13 Leblanc Adolphe, tinsmith

Jubilee av., *off* 249 *Guy, St Antoine ward*

1 O'Connell Michael, fruit dealer
2 Stiles William, chemist
3 Ballard William R., conductor
Lynch Mrs. R., wid R.
4 O'Hara James, tailor
5 Middleton Thos., draughtsman

Jurors, *from* 54 *St George west to Victoria sq, St Lawrence ward*

1 Delahanty Michael, grocer
3 Brouder James, clerk
5 McIntyre James, beer driver
5½ Hale Joseph, moulder
6 Sherman John, laborer
7 Walton Isaac, lithographer
7½ Easton James, laborer
8 Forbes Alexander, machinist
9 Murphy Tim., moulder
9½ Murphy James, moulder
10 McLoughlin Mrs. R., wid Wm., bdg hse
Elliott T. C. E., clerk
Wadsworth William, carpenter
Baitt David, jeweller
11 Downes Henry, laborer
Dyer Mrs. Mary, wid Henry
12 Gamble Parker, painter
13 Gravar Henry, laborer
15 Fitzgerald Patrick, waiter
Turner Denis, laborer
Graham Wm.,
O'Toole Jos., laborer
17 Stewart William, tailor

Anderson st begins

18 Kane & McLaughlin, livery stables
19 O'Leary Mrs. Johanna, grocery
21 Smith Mrs. Elizabeth, wid Ths.
Jones Henry
Dowd John, blacksmith
23 Hamelin Chas., bookkeeper
25 MacFarlane James, bookbinder
26 Myers H., knitting factory
27 Riggins Louis, conductor
30 Maag Mrs. B., dressmaker
32 Polk Christopher, cigarmaker

Bleury st intersects

34 Thomas Frank, laborer
Bopp Adam, painter
36 Ressler Louis, tailor
36½ Lasher Saul, buttonhole maker
38 Row Miss Mary
McGrath Daniel, laborer
39 Tucker Henry, & Son, jewellers
40 Bénard Isidore, tailor
41 Bark & Tait, carpenters
42 Leahy Mrs. Ann, wid Michael
42½ Aynsley Wm., shoemaker
43 Gurd Chs., & Co., Belfast ginger ale and soda water works
44 Boucher Mrs. Marie, wid Jos.
46 Talbot Robt., stoker
46½ Mason James, painter
Powers Wm., watchman
47 Tétreault Mrs. C., wid Joseph
48 Drake Mrs. E., wid J., midwife
49 Flynn John, carpenter
Godfrey Mrs. M., wid Robert
50 O'Connor W., laborer
Clark Wm., laborer
McVole Thomas, painter
51 O'Shaughnessy James, grocer
54 Stuart Arthur, driver
Norton Thomas, carpenter
Caron Jos., laborer
56 Bruneau Jos., butcher

Hermine st intersects

57 O'Loughlin M. J., grocer
58 Rapple Matthew, grocer
59 Lauzon Roch, jun., foreman
Périard Noé, saddler
60 Saville Thos., painter
61 Friedlander Abraham, cigarmkr
62 McCaughey Andrew, moulder
63 Mahoney Patrick, driver

64 Burgess John, cooper
65 Gole G. H., clerk
66 Bailey Jesse, laborer
67 Weller Charles, clerk
68 Downie Andrew, laborer
69 Grace William, engineer
70 Quinn Mrs. Frs., wid Joseph

St Alexander st intersects

72 Reynolds Wm., grocer
78 Ennis Mrs. Janet, wid George, music teacher
75 Nuttall Harry, engineer
76 Hesly Patrick, coachman
77 Robertson John, painter
79 Burke Thomas, steamfitter
Cleary Michael, painter
79½ Gold Jacob, tailor
Morris John, moulder
81 Wigeins John, engineer
Sullivan John, laborer
83 Matthews Patrick, insur. clerk
85 Doyle Jos., bottle maker
89 Friedlieb Edwin, news agent
91 Dovis Nathan, tailor
93 Stewart Robert hotel
97 Miller & Higgins, livery stables
Miller Fred. C., clerk

Kennedy—*now called Colborne*

Kent, *from* 78 *Delorimier av west to* 67 *Shaw, St Mary ward*

2 Miller John, laborer
10 Bell William, machinist
15 Stoddart George, carpenter
16 McIlhone John, foreman
17 Jordan Thomas, iron turner
Smith Joseph, storeman
19 Mullin Frank, conductor C.P.R.
Mullin Mrs. F., wid Frs.
25 Scott Robert, foreman
Spooner A. A., basket maker
26 Lamb Horace B., bookkeeper
27 Raynor John, blacksmith
28 Kyle W., sergeant jail guard
29 Adam James, maltster
36 Cox Edward, jail guard
40 Brighten Henry, machinist
42 Cook James, laborer

King, *from* 57 *Common north to* 26 *William, St Ann ward*

1 Gauvreau E., hotelkeeper
9 Portelance George, shoemaker
12 Siblay Wm., laborer
14 Jennings Arthur, blacksmith
19 Boylan Thomas, carter
21 Rivard Jeffrey, laborer
Naud Joseph, laborer
Brisson Joseph, engineer
22 Eagle Foundry and Engine works, George S. Brush, prop.
31 Ponton Moise, barber
Garneau Norbert
35 Lalonde Mrs. C., wid P.
50 Laing John, foreman
68 McLeak Hugh, laborer
71 Perreault S., saloon
72 Meldrum Bros., coal merchants

Wellington st intersects

87 McGrail Michael T., & Son, pork and meat packers, etc.
99 Beaver Stamping works, R. & W. Warminton
110 Miller Bros. & Mitchell, machinists and millwrights
111 Boden C., & Co., produce
113 Smith, McLagan & Co., butter and cheese exporters
115 Warrington J. T. & F. H., cheese exporters
119 MacPherson D. A., provisions

Knox, *from* 39 *Hibernia st to Napoleon road, St Gabriel ward*

3 Peltier J., driver
4 Boisvert Ambroise, grocer
11 Tremblay Auguste, machinist, r
Tremblay Gilbert, machinist
15 Allan Peter, r
Pepin Stanislas, carpenter
17 Bochus Eph., conductor G.T.R.
19 Vidal Chas. E., joiner
23 Flarty John, laborer
25 Narkell Isaie, carpenter
27 Farty Edward, driver
Wilson George, brakeman
29 Purcell Michael, r
Anderson Wm., fireman G.T.R.
30 Bourdon A., engineer G.T.R.
31 Fearns James, carpenter
36 Blackburn Wm., joiner
Denis Joseph, joiner
38 Galarneau Onésime, joiner
40 McGrath Mrs. Anna, wid John
O'Brien Pat., fireman G.T.R.
42 Turgeon Henri, brakeman
46 Smith James, tinsmith
Lussier M., conductor G.T.R.
48 Moore George, upholsterer
54 Pepin Joseph, joiner
58 Pepin Benjamin, joiner
62 St James Théodore, of St James & Brother
94 Raith Henry, carpenter
95 Wood Mrs. Anna, wid John
Fortin Narcisse, joiner
Benoit Pierre, laborer
Fraser John, laborer
Pelletier Sévère, laborer
Washington Samuel, carpenter
Rankin Mrs. Susan, wid James
Ryan Mrs. Ellen, wid Thos.
Carting Robert
Pleau André, laborer
112 Kingsley Kell, machinist
124 Lamarre Arthur, joiner
125 Riendeau Ferd., silversmith
126 Perrault Louis, painter
137 Diamond Robert, machinist
139 Gougeon Amédée, machinist

Napoleon road intersects

Labelle, *from* 55 *Dubord to* 1638 *St Catherine, St James ward*

1 Bayard Zotique, foreman
3 Cardinal J. Bte., sanitary police
5 Dunn Mrs., wid James
7 Marcotte Mrs. N., wid Jacques
9 Moussette Am., Customs clerk
19 Ouellette Louis, sen., carpenter
Carroll Patrick, laborer
20 Laperle Auguste, cabinetmaker
21 Lachapelle Amédée, shoemaker
Charbonneau Frs., shoemaker
28 Swain Henry, jun., tobacconist
Mitchell Auguste, machinist
25 Chagnon M., health officer
Dubord Norbert, engineer
27 Lefebvre E., mail conductor
29 Jordan J. A., customs officer
30 Desjardins Michel, carter
Lévesque André, painter
31 Paquette Eusèbe, saddler
32 Saussereau Chas., prof. of music
Hogue J. Isaac, bailiff
Souris Antoine, driver
Desiauriers Mrs. M., wid J.
Saussereau Wilfrid, painter
Beauchamp P., laborer
Prospère Le, statuary
Ladouceur Martin, gardener
33 Parent Napoléon, coal dealer
34 Hébert L. P., artist
Gratton & Laperle, artists
35 Brunet F. X., storeman
36 Favreau Louis
36½ St Jean Joseph, letter carrier
37 Mailhiot Hormisdas, bricklayer
37½ Crevier Nap., shoemaker
Ayotte Norbert, laborer
Perrault Louis, painter
38 Hugsman Auguste
38½ Basinet Stanislas, clerk
39 Chagnon Joseph, sen.
Beaulieu Laurent, laborer, r
41 Laurin Damase, express driver
Simpson Herm., laborer
43 Chagnon H. T., grocer
44 D'Amour Edouard, grocer
46 Boucher Antoine, carter
47 Bédard Mrs. J., wid L.
Léveillé Cyrille
49 Demers & Riopel, cabinetmakers
50 Pailleur Mrs. A., wid Geo
51 Gagnon Gustave, clerk
Jetté Jules, engineer
52 Lévesque Mrs. Emélie, wid Jos.
53 Wilson Miss Flora
54 Patenaude Charles, barber
55 Thibodeau Isaie, tailor
58 Fairon Odilon, carter

St Catherine st intersects

Laberge Lane, *from* 7 *Sanguinet to* 4 *St Elizabeth, St Louis ward*

2 Guimond Geo., tel. operator
Poitras Hubert, laborer
4 Rousseau Octave, agent
6 Laperrière Joseph, bookkeeper
8 Leblanc Alfred, joiner
10 Cadieux Chs., barber
12 Trudel Joseph E.
Poulette Félix stamp worker
14 Higgins Michael, tailor
16 Tardif Héliodore, bookbinder

Lacroix, *from* 1391 *Notre Dame to* 802 *Craig, St James ward*

Dalhousie sq begins

29 Arpin L. G., boot and shoes
33 Thouin Louis G., grocery

Rousseau st ends and Champ de Mars st begins

43 Gadbois Adolphe, laborer
50 Houle & Frère, grocers

St Louis st begins

51 Paquette Jos., manufacturer

Perthius st intersects

64 Fausse A., vet surgeon
70 Roy Hormidas, saloon
71 Parent Elzear, saloon

Lafayette av., *off* 145½ *St André, St James ward*

2 Reeves Phileas, plasterer
4 Penny Wm., currier
6 Cantara Hercule T., bricklayer
Falbord Robt., architect
8 Muldoon Peter, shoemaker
10 Boismenu Jean B., stonecutter
12 Laverdure Jos., bricklayer
14 Raymond Jos., cooper
16 Godard Fréderic, painter

Lafontaine, *from St Michel to* 277 *Visitation, above St Catherine, Hochelaga and St Mary wards,*

12 Blin Joseph, laborer
Menard Napoléon, laborer
14 Bell James, laborer
Narbonne Cyprien, bricklayer
16 Larose Zotique, baker
Larose Joseph, baker
18 Dézouche Emery, laborer
Page Napoleon, plasterer
19 Dubois Celestin, blacksmith
21 Skinner Samuel, laborer
Olsson John, laborer
22 Cormier Seraphin, laborer
23 Latour Joseph, laborer
24 Eagel John, laborer
26 Cormier Seraphin, grocer
Moreau Toussaint, clerk

Frontenac st intersects

34 Corbeil Charles, laborer
36 Maerys François, laborer
Desjardins Pierre, laborer
38 Malette Jos., carter
46 McGrath James, laborer
Major Oscar, carter
48 Colquhoun Robert, laborer
Laurier Joseph, shoemaker

50 Larose George, laborer
Ross James, laborer
52 Labonté Damase, laborer

Papineau road intersects

188 Sorgius & Kieffer, tanners
193 Ma hieu Leon, milkman
Forest Joseph, laborer
Forest Vénérant, driver
194 Killcullen John, laborer
195 Caff Mrs. Julie, wid Matthew
Gagnon Louis, glassblower, r
Martel Hormisdas, laborer
196 Sarault Alfred, scourer
197 Ethier J Bte., laborer
Mailhiot Pierre, grocer
198 Millette Pierre, policeman
199 O'Brien John, laborer
Ethier Jean Bte., laborer

Champlain st intersects

201 Archambault Onésime, grocer
203 Bisson Magloire, painter
205 Perrault, Nazaire, butcher
207 Larose Jules, clerk
211 Miron Louis, laborer
213 Renard Isaac, laborer
Riopel Albert, trunkmaker
Payette Joseph, plasterer
Léonard Mrs. Justine, wid Ph.
Tremblay Joseph, shoemaker
215 Tourville Joseph, shoemaker
219 Trudeau Damase, milkman
221 Charbonneau Mrs. V., wid O.
223 Carlos Joseph, laborer
224 Poitras Amédée, grocer
225 Bleau Joseph, laborer
226 Lacombe Olivier, baker
Laporte George, laborer
227 Chapleau Eugène, engraver
229 Charbonneau A., blacksmith
230 Meunier Napoléon, plumber
231 Tourville Louis, grocer
232 Bouchard Charles, carpenter
233 Trudeau Auguste, stonecutter
234 Beauchamp Stanislas, laborer
Beauchamp Pierre, laborer
Chevalier Ovila, carpenter
235 Mercier Horace, grocer
236 Laroche Alp., shoemaker
237 Mercier George, shoemaker
238 Lagrenade Théophile, shoemkr
Pelletier Moise, laborer, r
Marion Alphonse, butcher, r
Mason Joseph, laborer, r
239 Rivard Mrs. Mary, wid H.
240 Laberge Louis, butcher
241 Mercier Horace, grocer
242 Desroches Edmond, shoemaker
243 Dionne Albert C., general store
244 Lemeryse Joseph, conductor
Moriu Théophile, shoemaker
Laliberté Alfred, laborer
Chalifoux Ephrem, shoemaker
Chalifoux Polite, shoemaker
Periseau Joseph, tobacconist
Dumont Mrs., wid Xavier
Charon J. Bte., laborer
245 Beaudoin Joseph, butcher
246 Barolet Maxime
Goulet Moise, shoemaker
248 Barthelemy P. U., professor
250 Beauchamp Joseph
Renaud Louis, dealer
Fortin Léas, machinist
Lauzon Charles, joiner
252 Fondruge Philias, clerk
254 Beauchamp Joseph, hotelkpr

Maisonneuve st intersects

258 Gariépy Luc, carpenter
258½ Gourd Moise, laborer
260 Mayer Joseph, jun., painter
260b Lecours Arthur, butcher
260½ Landry François, bricklayer
262 Dupont Narcisse, shoemaker
264 Desormeau T., carpenter
266 Pageau Louis, shoemaker
268 Dionne A. C., grocer
270 Drapeau J. B., clerk
272 Paine John, policeman
272 Lefebvre Joseph, stonecutter
Charette J B., carpenter
Moreau Adjutor, sculptor
273 Caron Zoël, wood & coal merch't
274 Désiré Thomas, butcher
276 Desautels Hormidas, joiner
278 Desautels Herménégilde, joiner
280 Vincent Joseph, laborer

Plessis st intersects

285 Archambault Auguste, grocer
Archambault A. medical stud't
287 Déry Joseph, painter
Dupont J. Bte., carpenter
288 Homier Joseph, stonecutter, r
289 Cornellier Joseph, shoemaker
Beaudoin Joseph, shoemaker
291 Landry Jos., laborer
292 Houle Napoléon, shoemaker, r
293 Charbonneau L., carriagemkr, r
294 Rhéaume M., shoemaker, r
295 Laurence André, shoemaker
Brabant Urbain shoemaker
296 Lafrance Toussaint, trader
297 Désautels Hector, driver
298 Langlois Wilfrid, carter
299 Picard Moise, painter
300 St Jean Joseph, storeman
301 Lafrance Toussaint, boilermaker
303 Pauzé Régis, jun., bricklayer
Béaudoin Joseph A., carpenter
304 Tellier Joseph, laborer
305 Laporte Arsène, carter
306 Gingras Moise, shoemaker
307 Laplante Basile, laborer
308 Giard Hormidas shoemaker
309 Dépatie Dorothée, policeman
Barrette Louis, laborer
Landry Mrs. Felicité, wid Louis
309½ Lortie Alexandre, grocer
Lortie Benjamin, policeman
310 Bourgeois D., grocer

Panet st intersects

311 Trudel Olivier, saloon
312 Rivet O., grocer
313 Trudel Mrs. Malvina, wid Oliv.
314 Rivet François, undertaker
315 Landreville F., carriagemaker
316 Brosseau Pierre, trader
317 Marcotte Guillaume, tailor
319 Leblanc Olivier, butcher
Prenoveau Auguste, stonecutter
321 Richard Mrs. Leocadie, wid P.
323 Hébert A., lumber merchant
Blanchard A., lumber merchant
326 Brosseau Philéas, trader
330 Nadon France, plasterer
332 Thibeault Joseph, laborer
334 Galipeau Narcisse, bookkeeper
336 Thouin Siméon, laborer
Moreau Henri, plasterer
Dupuis Mrs., wid Amable
340 Dépatie William, hotel

Lagauchetiere, *from 24 Shaw west to Cathedral, St Mary, St James, St Louis, St Lawrence and St Antoine wards*

3 Dallon John, grocer

Gain st intersects

11 O'Rielly Michael, grocer
12 O'Keefe John, laborer
14 Martin Michael, laborer
16 Bold William, dyer
18 Ryan Mrs. M., wid Pat.,
20 Call James, shipbroker
22 White John, shoemaker

Papineau sq intersects

24 Malbœuf C A. L., grocer
25 Doyle Mrs. Mary, wid Peter
31 Jeffery Mrs. Margaret, wid T.
32 Auger A. L., laborer
33 Dower John, laborer, r
34 Lemay Joseph, moulder
35 Rey Mrs Mary, wid Michael
36 McMahon Patrick
38 Pinsonnault Paul, confectioner
40 St Martin Jos., grocer

St Adolphus st begins

41 Nantel Joseph, wood dealer
46 Sandilands James, laborer

Champlain st begins

48 Fraser Mrs. Jane, wid John
50 Hart Mrs. J., wid Frank
52 Bray Bernard, laborer
54 Masson Cyrille, laborer
Barrette Salem, butcher
59 Chaydler B., blacksmith, r
61 Leclair Gacien, laborer

Voltigeurs st ends

66 Croze Mathias, grocer
67 Bourassa Joseph, carpenter
Grotto Antoine, laborer
69 Barrette F. Xavier, painter
70 Mailhiot J.B. & Son, plasterers
O'Neil Edward P., butcher
72 Larivière Alphonse, roofer

Maisonneuve st begins

73 Sevigny H., carptr & restaur't
74 Moussette Ernest, carter
75 Sheehan John, bricklayer
76 Hinton George, carriagemaker
77 Thompson George, cutter
78 Bell Mrs. Annie, wid Wm.
79 Cadotte Charles, tailor
Baker John
80 Collins Mrs E., wid D, grocery
81 Carrington Peter, laborer

St Ignace st ends

82 Généreux A., of Généreux & Co.
84 Baril Alexandre, agent
Bornier Philibert, editor
Bornier Mrs. J., dressmaker
87 Bennett Wm., carpenter
88 Ryan Andrew, beer driver
89 Taylor John, sawyer
90 Rochon Siméon, shoemaker
Lajeunesse Arsène, clerk
91 Taylor Robert, boilermaker
92 Malo Henri, storeman
93 Chamberlain N., express driver
94 Maid George, painter
95 Guilboy John, laborer
96 Kellert Wm., laborer
97 Edgar Robert, storeman
98 Lang Thomas, C. P. R. checker
99 Wilkinson William, bedstemaker
100 McGurk James, boatman
Strot Mrs. Jane, wid James
101 Walker Sam., engineer
102 Picard Adelard, cigarmaker
103 Gould Edward, tinsmith
104 Crowe Mrs. Mag., wid Pat.
106 Shaw Mich., storeman
107 Kilcullen Thos., grocer
108 Stewart John, machinist

Plessis st begins

110 Helley Ed., laborer
112 Smith N., clk City treasur's office
114 Purcell John, grocer

Desalaberry st ends

Methodist church (East end), rev Wm. Hall, minister; L. Mitchell, sexton
122 Gauthier E., blacksmith
123 Macsween Alex., machinist
Thornton O., surgical instrum'ts
124 Laintaux Frédéric, joiner
125 Robins Samuel, clerk
126 Dubuc I., sexton St. Mary's ch
127 Desroches Adolphe, shoemaker
128 CinqMars Joseph, laborer
129 Mullin Mrs. A., wid Michael
130 McCarthy Mathew, laborer
131 Cyphot Mrs. A., wid U., restaur't
132 Sansfaçon Alphonse, moulder

Panet st intersects

134 Briqué Mrs. P., wid F. X.
137 Finnigan Felix, fancy goods
138 Parthenais Médard, grocer
139 Arnott James, engineer
140 Bourgouin George, trader
142 Heffernan Thomas, contractor

144 Frakler Patrick, boilermaker
145 Kavanagh Edw., tobacconist
146 Macdonald R. J., carpenter
147 Tucker W., mechanical engineer
Johnson Jas., com. traveller
148 Bain Robert, laborer
150 Murray John, contractor
151 Arpin Louis G., manufacturer
152 M'Guinness W., bookkeeper
153 Hinton George, wheelwright
154 Garlépy Fred.
157 Gauthier E., blacksmith

Visitation st intersects

163 Bélanger Pierre T., grocer
167 Vincent Nap., gilder
169 Deslauriers W., cabinetmaker
171 Bérubé Thomas, laborer
Cusson Joseph, plasterer
173 Brassard Mrs. P. la M., wid A.
Dubois J. Bte., laborer
175 Bourget Pierre, laborer, r
177 Payette Miss Céladine
Descoursy Edward, shoemaker, r
Gadbois Miss Elmire, r
Villemure O., shoemaker
179 Tanguay Célestin, beer driver
Rack André, joiner
Mercier Désiré, joiner
182 Dansereau P., carriage maker
183 Renaud Henri, butcher

Beaudry st intersects

186 Rivet Louis, grocer
187 Laurin Edouard, grocer
188 Dubois Théophile, shoemaker
O'Brien James, laborer
189 Martin Mrs. B., wid Philippe
Bodman John, watchman
Campbell Dougald, fireman
191 Collins Mrs. Cath., wid James
192 Corteil Paul, grocer
193 Boivin Ovide, laborer
Mousette Xavier, laborer
194 Dagenet Olivier, carter
195 Lebuis Théo., bookkeeper
Deschatelets J., bricklayer
197 Martin J. B., laborer
198 Beauchamp Frs., carter
199 Charbonneau Mrs. M. L., wid O.
200 Desjardins Onésime, carter
202 Chalifoux Théodule, laborer
204 Courtois M., grain merchant
205 Lamarche Mrs. S., wid F. X.

Montcalm st intersects

211 Constant Arthur, butcher
212 Blouin Jérémie, innkeeper
213 Garlépy Onésime, barber
214½ Masson Napoléon, vet. surgeon
215 Beauchamp Clovis, carriagemkr.
216 Chauvin Jacques, blacksmith
217 Massé Jean Bte., joiner
21.½ Noël Joseph, joiner
Ducharme Alfred, carter
Madore Eugène, driver
Tremblay Joseph, shoemaker
218 Tiffaux Edouard, boatman
219 Lescarbeau Wilbrod, joiner
220 Dubord J. O., foreman
Laforêt Octave, merchant
221 Lescarbeau Mrs. U., wid P.
Cardinal Jérôme, laborer
222 Kilcullen John, machinist
223 Lescarbeau T., shoemaker
224 Mathieu Joseph, barber
225 Lescarbeau Octave, joiner
226 Larose Maxime, tobacconist
Dumont Alph., laborer
227 Prévost Jos., innkeeper
228 Piché Napoléon, engineer
Charbonneau Théo., moulder
Massé Eug., laborer
230 Rivet J. W., grocer

Wolfe st intersects

235 Normandin Miss Cord., grocery
236 Dufresne Charles, grocer
237 Choquette Joseph, laborer
239 Filteau Ferdinand
240 Dempsey Thomas, watchman
241 Baron Joseph, storeman
242 Derragh Michael, carter
243 Loyer Laurent, leather cutter
244 McCall John, butcher
245 Gagnier Joseph, storeman
246 Bacon James, horseshoer
247 Végiard Joseph, painter
248 Mullen Patrick, laborer
Lyons Thos., laborer
Neveu Joseph, merchant
249 Martel Pierre, fruit store
250 O'Sullivan John, blacksmith
251 Mathurin Alphonse, tailor
Hennessy Patrick
McMahon Ed., laborer
Kennedy Peter, oil presser
252 Demey Louis, restaurant
253 Auger P., grocer
254 Champagne Damase, tinsmith
Bilodeau Jean, blacksmith
256 Neveu Ernest, grocer

Amherst st intersects

261 Dugas J. O., butcher
262 Beaudin Toussaint, butcher
265 Richard Mrs. Marie, wid J.
267 Rochette Aurèle
Thuot Charles, clerk
268 Schippel Henry, butcher
269 Demers Mrs., wid E.
270 Matte Octave, laborer
Cusson Moïse, engineer
271 Dansereau Mrs. A., wid Dr. C.
272 Chayer Joseph, shoemaker
274 O'Donnell John, laborer
275 Bergeron Théo.
276 Chambers Mrs. Mary, wid John
277 Cotter James, printer
278 Renaud Noé, grocer
279 Hurteau S., checker
Carrière Joseph, joiner
Carrière Ovila, joiner
281 Beaubien A., restaurant

Jacques Cartier st intersects

283 Doré Mrs. Julie, wid Alfred
284 Bachand Jos. F., grocer
285 Perrault Médard, notary
Malo Emile, printer
286 Collette Nap., leather cutter
287 Brillant Benoni, plasterer
288 Houle Antoine, laborer
Houle Edouard, agent
289 Vallée Louis, laborer
290 Champagne Francis, laborer
Kernick Chs., laborer
291 Vidricaire Edouard, driver
Contant Eloi, printer
292 Labrèche Ed., carriagemaker
293 Vanini Constantin, grocer
294 Labelle Mrs. Lucie, wid Joseph
Ouellette Jean Bte., tinsmith
296 Sauriol Mrs. Marcelline, wid J.
298 Leblanc Wm., plasterer
Jones Mrs. Sarah, wid O.
300 Gaudet Mrs. L., wid J. B.

Campeau st intersects

305 Brien rev. J. M. A., chaplain of Sisters of Mercy
306 Michelin George, carter
316 Verrelle Mrs. A., wid Pierre
318 Deslauriers Mrs. H., wid F. X.
Lamarre Hubert, clerk
320 Bienvenu Mrs. A., wid B.
Bienvenu Alfred, clerk
322 Burgess J., steamboat inspector
324 Réné De Cotret Mrs., wid L. D.
Réné De Cotret L. D, A., P. O. clerk
Réné De Cotret O., med. student
Réné De Cotret J., druggist student
Réné De Cotret R., med. student
326 Grace Patrick, grocer
328 Coutu L. H.

St Hubert st intersects

347 Fabre Mrs. L., wid R.
Surveyer L. J. A., iron merchant
Lévesque Mrs. D., wid A.
348 Ouimet lieut.-col. J. Aldéric, Q.C., M. P., of Ouimet, Corneller & Emard
349 Gravel J. A., of Fabre & Gravel
350 Canadian club, Chs. Meunier, president; A. Larocque sec.
Lariviere Jos., manager

Berri st intersects

364 Amos Mrs. L., wid Auguste
370 Cherrier Miss Philomène
372 Monk F. D., of Monk & Rayner
374 Nelson A., of Laviolette & Nelson
376 Olivier L. S., of P.M. Galarneau & Co.
Primeau Alf., prof. French
378 Beaudry H., brace manufact'r

St Denis st intersects

387 Mercier Rosario, painter
388 Dupuis Clément
389 Martel Nap., checker C.P.R.
391 Jamieson Thos., trunkmaker, r
Lanthier Joseph, joiner, r
392 Boulé Jos., laborer, r
Bleau Joseph, trunkmaker, r
Martial Jos., bricklayer, r
Cédras Jos., laborer, r
393 DeGranpré F. X. D., com trav.
Raymond Louis, clerk
394 Bruneau Edouard, clerk & agent
395 Sénécal André, editor
396 Rawley Michael, carter
397 Carle Nap., musician
398 Martin Francis, C. P. R. police
399 Mathyl J. B., grocer
400 Barbeau Odilon, clerk
401 Lefebvre Mrs. Odile, wid T.
402 Palmer W. J., bookkeeper
Palmer Jos. L., clerk
Palmer J. L., chief clerk delivery branch P. O.

Lagauchetière lane ends

403 Coutu J. B., printer
Contant Wilfrid, bookkeeper
405 Bélanger Adolphe, cabinetmaker
406 Vallée Ant., operator
Bourassa Henri, clerk
Decelles Mrs. M. L., wid J.
407 Lefebvre Ant., administrator
408 Barbeau Fridolin, clerk
409 Beaudry Miss Marguerite
Lachapelle Henri, fur cutter
410 Ducharme D., sen.
Ducharme D., jun., civil engineer
Olivier J. E., grocer
411 Boulé J. B.
412 Beaulieu L. H., clerk
416 Collet J. A., grocer

Sanguinet st intersects

424 Colas Jules, hotelkeeper
429 Tison Benj., joiner
430 Dansereau H., clerk
431 Letourneux Hector, clerk
432 Dufresne Alex., merchant
433 Dalrymple John, machinist
434 Cholette L. E. A., Canadian Rubber Co.
435 Gilligan John, driver
436 Lawton Fred., bookkeeper
Kennedy Miss L.
437 Chalifoux Alf., tailor
438 Craig Mrs. J. wid John
Craig John, clerk
440 Desnoyers Thos., advocate
442 Murphy C., merchant
444 Daniel E. Edmond, druggist

St Elizabeth st intersects

447 Majeau J., grocer
450 Shea Jeremiah, trader
451 Normandeau P. E., notary
452 Majeau Mrs. U., wid Jos., bk.
Ethier Marcel, advocate
453 Thomas Henry, sen., butcher
Thomas Arthur, clerk

54 Lamothe Gustave, of Trudel, Charbonneau & Lamothe
Ethier Marcel, advocate
Gouin Alex., cigarmaker
Bissonnette, clerk

German st intersects

55 Hudon H., sgt New York Life
57 O'Connor Daniel
59 Donahue James, sen.
Donahue James, jun., clerk
61 Chester Wm. E., Chester's cure
66 Tremblay Nazaire, hware clerk
Vanasse Edward, med. student
Bellemare Alexis, med. student
Augé Narcisse, med. student
Bédard —, com. traveller
Mulot M lse, joiner
68 Lupien Jos., printer
Bessette J., of Poirier, Bessette & Co.
Bousquet Joseph, captain
70 Milburn Jas., printer
72 Lavigne Ant., blind mnfr.
74 Kind Richard, baker
Rolland Joseph, tailor
75 Rivet Pierre, com. traveller
76 Collin Xavier, butcher
Lépine Elzéar, laborer
Lefebvre Miss D., fruits
Desjardins Emery, driver
Arcand Alp., carter, r
78 Boismenu Zéphyr, carter
80 Griffin W. R., confectioner
81 Beauvais Mrs. C., wid Ovide
Laberge Louis
Barrette Pierre
82 Golden Mrs. G., wid Charles
83 Goulden Mrs. Grace, wid Peter
Ferns Jas., fire alarm operator
84 Buise Charles, hotelkeeper
85 Couture Mrs. C.
Souci Alphonse, saddler
Cox Mrs. C., wid Wm.
87 Rodrigue M., & Co., grocers

St Constant st intersects

88 St André Ant., hotelkeeper
90 Questa Santino
91 Burnett Alex., carter
Burnett Edward, carter
92 Gladu Louis, carter, r
Cabana Dominico laborer, r
Lambert Jos., laborer, r
Charbonneau H., polisher, r
Bertholdi Joseph, peddler, r
Cerutti Louis, painter, r
94 Thérien François, shoemaker
95 Turcotte Rémi, confectioner
96 Benadal Agesata, clerk
97 Prévost Henri, sto eman
98 Beauchamp Mrs. M., wid F. X.
99 Mitchell Pierre, joiner
100 Matte Elie, laborer
Marcotte Onésime, jobber
Sarrasin —, laborer
101 Dufresne L. G., grocer
102 Béller Prospère, cooper
Frigon Benjamin, contractor
103 Courtemanche Miss Aurélie
Lallonge Pierre, laborer
Castonguay Paul, laborer
Courville Mrs. T., wid Frs.
Philding Mrs. Mary, wid Alex.
Farms Samuel, laborer, r
Godard Miss Mary, r
Berthiaume Mrs. M.L., wid P., r
Anderson John, engineer, r
Cumber Thomas, stableman, r
Bastien Noël, joiner
Derosa Rosario, musician
Parizeau D., lumber
Ranaud Mrs M., wid Jean
Prior Mark, cook
Vacaresse Mrs. Marie, wid D.
Mayers Jos., tailor
Martin Michel, innkeeper
Leblond Etienne, shoemaker

St Dominique st intersects

Godin Cyprien, grocer
530 Palisza G. B., painter
530½ Vincent Arthur, sculptor
531 Peters F. E
Abraham Mendelson, laborer
Shekolofsky Isaac, tailor
532 Sigouin Louis, foreman
533 Paré François, carpenter
534 Lord Alfred, P.O. clerk
Trudel Philias, baker
535 Léonard Edmond, druggist
Arcand Wilfrid, tailor
536 Viger L H.
Dagenais Joseph, painter
Ward —, accountant
Médart D., hardware
Martin Euclide, painter
538 Carroll James, dry goods

St Lawrence st intersects

541 Beaulieu Carmen, saloon
543 McDonald Mrs. E., wid John
545 Searl Mrs. J., midwife
546 Martial I., photographer
547 Gougeon Benj., joiner
548 Crevier F. X., plumber
549 Fitzgibbon M., Customs officer
Fitzgibbon Henry, machinist
Fitzgibbon James, laborer
Fitzgibbon Michael, laborer
Fitzgibbon Albert, student
550 Duncan Geo. B., restaurant
551 Heagerty John, grocer

St Charles Borromée st intersects

556 Pontbriand J. B., & Co., grocers
Compagnie Ville Marie
557 Montreal Water Works shop, C. Lagacé, foreman
560 L'Heureux Joseph, tailor
562 Lambert Julien, joiner
Laurencelle Edmond, joiner
566 Wilson Geo., com traveller
568 Dolan Mrs. M., wid Thos.
571 Carr John, presser
Edmondson T., brassfinisher, r
Edmondson James, machinist
Edmondson David, carter
Sanderson Thomas, carter
572 Lepage Urgèle, clerk
Cousineau Miss P., seamstress
Asselin Miss E., seamstress
573 Longhead John, manager
574 Leguult Mrs. E., wid J.
Callagher Frank, tel. operator
Lesage Mrs. Hélène, wid Jos.
575 Carr John, fireman
576 Turgeon Mrs. Julie, wid Jos.
577 Park John, carpenter
Skad William, laborer
578 Hardisty Mrs. M. A., wid W. H.
Paquette Jean Bte., tailor
579 Conway Michael, waiter
Burke Mrs. Cath., wid Thomas
580 Gravel Arthur, pattern maker
581 Coté H., shoemaker
582 Provencher Miss, E., seamstress
584 Brady Frank, restaurant
Courdy Harry, bartender

St Urbain st intersects

589 Refuge de la Passion, sister Agnes, directress
590 Roberts Jas., innkeeper
594 Ollivon, Victor & Co., restaurant
Ollivon Victor of V. Ollivon & Co.
595 McCallum Walter, laborer
McCallum Duncan, laborer
596 Daly John, stevedore
Kinsley Joseph, newspaper dealr
O'Laughlin James, laborer
Mitchell Mrs. G., wid A., midwife
597 Roberts G., builder & contractor
598 Dunning Mrs. M., wid P., bdg hse
Beaulieu —, notary
Stafford John, laborer
Harrington Robt., clerk C.P.R.
Sawyer John, laborer
Moore Dr.
Murphy William, machinist
600 British and Canadian school, E. Ths. Chambers, head master
609 Roberts J. J., builder
611 Robert E. M., builder
613 Stanley Dry Plate Co., manufacturers, G Knowlton, mgr
Laporte & Jacques manuf'turers
Reinhardt M'g Co., fancy goods
617 Fibre Ware Co., F. B. Howard, manager
619 Diamond Wrench Co. of Canada, W. H. Seymour, sen., mangr
Seymour & Co., importers, &c
619½ Chemical Manufacturing Co., G. T. Donald, manager
621 Edwards C.D., & Son, safemkrs

Coté st ends

623 Montreal Carpet Beating Co.
Kendall G. H., & Co., machinists
Lawless W. C., & Co., manufacturers of printing materials
Canada Glass Silvering & Bevelling Co.
Chapleau Bros., printers
625 Little A. H., & Co., engravers & lithographers
Rochon Adolphe, lithographer
Goodchild H., ptr & publisher
627 Gibson Mrs. B., wid T., bdg hse
Wright Thos., bookkeeper
Wright John, bookkeeper
Stuart Wm., printer
Ridley James, bookkeeper
Ade Edgar, bank-note printer
Chisholm William, clerk
Alexander John, blacksmith
Mayor John, clerk
629 Carpenter Mrs. M., wid T.
631 Pennington, Runk & Co., Montero Cigar factory
633 Finel Mrs A., wid C., laundress
635 Welland Mrs. Cath., wid John
637 Tracy Hugh, beer bottler
639 Schwartz Isaac, tailor
Smithers Richard, laborer
Lemay Joseph, news agent
School of Portuguese Hebrew congregation, rev. M. De Sola, head master

Chenneville st intersects

Notre Dame des Anges church, rev A Giband, director
642 The Canadian Cork Cutting Co. John Auld, prop.
647 Hoerner H. F., bookkeeper

St George st intersects

653 Cunningham Edward, grocer
654 Urbach M. T., peddler
Robertson Robert, founder
656 Lusignan E., accountant G.T.R.
657 Blyth Mrs. Mary, wid John
658 Hartzmann Mrs. D., lady doctress
Hartzmann D., clerk
659 Rohdt Lew, treasurer Theatre Royal
659a Eagans Mrs. J., wid Thos.
Houre Wm., leather cutter
Herst James, moulder
660 Wilson Eliz., tailor
Murphy John C., printer
661 Ward Arthur T., bookkeeper
661a Rowe Frank, ginger ale
662 Hart Lewis T., optician
Hart Alex., button-hole maker
662½ Brophy John, clerk
663 Gardner Robert, inspector
Sutherland John, mason
Sutherland Robert, mason
664 Emerson James, coachman
665 Stanley Fred., foreman
Lawrence Alfred, printer
666 Hoolahan Wm., brassfinisher
667 Lang J., of Lang Man'f'r'g Co.
668 Johnson Jas., Customs officer
669 Tombyll Erasmus, furniture
670 Boyne Mrs. A., wid P., grocery
Boyne Edward, grocer
Boyne Peter, printer

Anderson st intersects

674 Ryan Walter, laborer
Costello Mrs. E, wid Patrick
Ryan Patrick, machinist
Costello David, bookkeeper
Costello M., bookkeeper
675 McDonnell Miss E., ladies' hairdresser
McDonnell Miss E., school teach'r
676 Kerby Patrick, printer
Peavey Chs., clerk
677 Rodgers John, steamfitter
Brosman John, painter
Murphy George, clerk
Warren David, cutter
678 Cox John, conductor
679 Carroll E.J., printer
Smith Joseph, carter
Brown Daniel, tailor
Cunningham T, tailor
Johnson T, carter
Scholar William, mason
681 Byrd William, builder
682 McArthur Finlay, machinist
Joss James, carpenter
Bryan Henry, plumber
Greenwood —, carpenter
Smith Thomas, milkman

Bleury st intersects

683a Quinn Mrs. Mary A., wid Tha., City Bill Posting Co,
689 Kelly Fred J., bookkeeper
691 Tanguay M. W., clerk
Tanguay Mrs. M., dressmaker
McCarvey Mrs. Alice, bdg hse
693 Reed Wm., moulder, r
Ramsay James, carpenter, r
Cross Ernest, plasterer, r
Cross Richard, plasterer, r
Delaney Edward, waiter, r
Deuchers Wm., packer, r
694 Bissonnette Julien, ins clerk
Finn Thos., painter, r
Kelly Mrs. Mary, wid James, r
695 Miller David, foreman
696 Kelly William, baker
697 Fierney James, packer
699 Morey J. T., livery stables
700 Wallace James, bookkeeper
Wallace Alex., printer
Scott James, com. traveller
702 Collins John, com. traveller
703 Nibbs James, carter
704 Petel Joseph, clrk
Callahan Michael, checker
705 Kelly Jas. H., brassfinisher
Darcy Miss Cath., dressmaker
706 Odem William, cab driver
707 Leroux Aug é, butcher
708 Nelligan Mrs. Cath., wid. Pat.
710 Harty Miss Mary, laundress
712 Mooney Thomas, laborer
713 Harts Mark, storeman
714 Kearns Thos., grocer

Hermine st ends

715 Beckham & Scott, carpenters
718 Hatch Joseph, innkeeper
720 Gougeon Joseph, com. traveller
721 Macdonell C. A., marble yard
722 Flynn Michael, waiter
723 Ryan Thomas, st reman
Adams Mrs. M., wid Enoch
724 Murphy Richard, laborer
Murphy Miss Cath., dressmaker
725 Robinson Robert, carpenter
Matthews Mrs Sarah, wid C.
726 Rondeau Chs., hackman
Judin Jules, laborer
Bhon Camille, gardener
Leroux Chs., mason
Sajasse Frs., mason
Hareau C., laborer
O'Loughlin J., gardener

St Alexander st intersects

730 Dean Mrs. Jane, wid Robert
Walters G. E., architect
Stuart F. A., lithographer
O'Hare —, clerk
730 Gentle W. F.
Dean W. A.
St Patrick's church, R.C, rev Patrick Dowd, parish priest
732 Harris Mrs. M., wid A. W.
Allen Jos., framer
Suttle Alex, slater
Hastings Edgar, carpenter
Scott —, clerk
Wendall J. H.
Hebby N. Henry
734 McGlashan Mrs. M. A., wid G.
McGlashan Miss T., dressmaker
742 New York house, D. A. Melvin, proprietor
Whitney E. C., of Whitney & Dunlop
Scott Thomas, brassfinisher
Clinton D., Royal Electric Co
Thompson D, Royal Electric Co.
English D. O. wholesale merc't
Fisher W. A., salesman
Angus G. T.
Coughlin D., advocate
Adams A., advocate
Longard H. F.
Lesage F. W.
Howard J. H.
Pools John, agriculturist
McRae James
Allen J. A.
Bosson F. W., com. traveller
Jenkinson R. B., trunkmaker
Caniff G. W., corset manuf
Knapp C. N.
McWright D.
Payne T. D., manufacturer
Doyle W. S.
Walsh W L.
Lallemand A. W., hardware
Lomegard S H.
Lewis F. O., hardware
Lewis G. G., hardware
Lewis F G.
Kelley J., Odensburg Coal Co.
Haax W. H.
McMillan A., private sec. Duncan MacDonald
744 Long John, carpenter
745 St Bridget's House of Refuge, rev Sister Michaud, supress
746 Duncan Mrs. Adam, dressmaker
750 McCarthy Miss M., laundry
751 Timber Mrs. Mary, wid Alex.
Church of the Messiah, Unitarian, rev. W. S. Barnes, pastor

Beaver Hall hill intersects

St Bartholomew's Reformed Episcopal church, right rev B. B. Ussher, M D., rector; J. Mitchell, sexton
St Andrew's church, church of Scotland, rev. J. Edgar Hill, pastor; Thos. Chennell, sexton
756 Lovejoy G. W., M.D. L.D.S.
758 Johnson Joseph, laborer
Robertson John, of McFarlane, Austin & Robertson
760 Wade Thomas, carver
762 Edgar John, of Greene & Sons Co.
764 McKenzie M., of M. McKenzie & Co.
Hamilton M., of M. McKenzie & Co.
766 McKercher J., LL.B., principal Senior school
Robertson F., coal merchant
Palardy F. L., M. D., druggist
Bowen —
768 Leggat James, boots and shoes
770 Moss J. L., of J. L. Moss & Co.
772 Roy James
Ault Chs., M.D., manager North American Life Ass. Co.
Ure Mrs. Mary G., wid N.
774 De Lavigne Mrs. M., wid Alf.
Mariotti C., sculptor
776 Gordon John, Geo. D. Ross & Co.
778 Gross Ferdinand, surgical instrument maker
780 Bell J., of Bell, Simpson & Co.
782 Stephens John, of J. & T. Bell
Stephens T. H., clerk
786 Stephenson J., chief appraiser
788 Campbell D. W., shipping clerk
Campbell F. T. of Boyd, Ryrie & Campbell
790 Barry Denis advocate
792 Hamilton Henry, of Liggett & Hamilton
794 Smith L. F., tailor
796 Dow Robert W., clerk
Bristol Chs., insurance agent
798 Wilson Wm.
800 Buchanan Thos., provision inspector

St. Geneviève st intersects

804 Shannon Mrs. Eliz., wid Neil
Stephens —
Sullivan Frank, clerk
806 Ross A. B, commission mercht
Williamson Jas., warehouseman
808 McDougall J.
McDougall C. J., clerk
810 Taub Horatio N., man. Dominion Carpet Beating Co.
812 McLaren Wm. D., baking powder manufacturer
McLaren N. W., clerk
814 Wallard Paul, prof. of singing and elocution
816 Grant J. G., of Grant & Clouston
818 Wilson A. A., stock broker
824 Wilson Mrs. E., wid Andrew
826 Evans Ven Archdeacon, rector St Stephen's Church
828 Dumarey John, bookkeeper

St Monique st intersects

834 Ross Mrs., wid. Alex.
836 Trott Chs., clerk
837 Clendinneng W., of W. Clendinneng & Son
844 Tolmie Murdo, carpenter
851 McCarvey Owen, of O. McCarvey & Son
852 Academy St Antoine, Congregation of Notre Dame, sister Ste Therese de Jesus, supress
858 Foster Wm., railway contractor

Mansfield st begins

860 Fleck rev J., pastor Knox ch
862 Wilson F. M., agent De Laval Cream Separator
864 Morris Geo., manager
866 O'Grady Mrs. Agnes, wid Jas.
Farquharson John
870 McGuire James, horse dealer
872 Smillie Mrs. John, private maternity hospital

St Margaret st ends

873 Archbishop's palace, R. C., Mgr E. C. Fabre, archbishop of Montreal
Marechal rev L. D. A., vicar gen
Leblanc very rev canon P.
Racicot rev Zotique, procureur
Harel rev T., chancellor
Emard rev J. M., vice-chancelr
Vaillant rev J. A.
Bourdais rev C.
Bourchesi rev R. N.
Martin rev C. W., priv secy
Robert Antoine, accountant

Lagauchetiere lane, *from 109 Dubord to 406 Lagauchetière,*

St Louis ward

1 Bleau Joseph, laborer
3 Loiselle Philippe, shoemaker
5 Cédras Adolphe, laborer
Lemieux Philias, laborer
7 Moffatt Jos. S., storeman
9 Rousseau Casimir, carpenter
10 Généreux Louis S., foreman
11 Labelle Joseph, laborer

12 Fisher A., cigarmaker
13 Dussault Mrs., wid Joseph
14 Bissonnette F. X., plasterer
15 Lebelle Israel, trunkmaker
16 Olivier Charles, bookkeeper

Larin avenue, *from 477 Seigneurs west to 195 Chatham, St Antoine ward*

1 Tessier N., foreman
2 Larin Pierre, merchant
3 Haugh Henry, machinist
4 Payne H. T., baker
Geurman Henry, joiner
5 Simons Thos., millwright
6 Harrington Mrs. Mary, wid J.

Lariviere, *from 383 Panet to 382 Visitation, St Mary ward*

Panet st intersects

Laporte François, grocer
Guerin Vital, laborer
Guérin Télesphore, laborer
Turnell W., laborer
Beauchamp F., carter
Deschêne Auguste, engineer
Duplessis Magloire, joiner
Lacombe F. X., carter
Lacroix Edouard, laborer

St Pierre lane intersects

Latour, *from Victoria sq west to 20 St Monique, St Antoine ward*

8 Arnold Oliva, foreman
10 Langman Edward, joiner
12 Culhane Mrs. M., wid Thomas
Culhane Thomas, clerk
13 Owler Miss M., dancing teacher
Hodgson Thos., laborer
Purcell Miss Mary, bdg hse
14 Munro Mrs. Ellen, wid John
15 Boyd John, storeman
16 Horsenall H., machinist
16½ McFarlane David, storeman
17 Stewart Michael, tailor
18 Wait Jas., contractor
Topp John, shoemaker
19 Simpson Mrs. M., wid James
Edwards H. O., of C. D. Edwards & Son
20 Madden Dennis, shoe finisher
21 Bryant Isaac, coffee roaster
21½ Clarke Wm., salesman
23 Benallack Henry J., trader
24 Neville Robert carpenter
25 Page Vincent, ironfitter
27 Allan Alb., storeman
28 Smith James
29 Douglas Wm., boots and shoes
30 Sinclair Jas., com. traveller
31 Sclater Mitchell, accountant
31½ Berthiaume Mrs. F., wid J.
32 Sweeney Mrs. J., wid Miles
33 Ferté Louis, master carter
Boreck Richard, engineer
Demers Edw., joiner
McCochran John, bookkeeper
34 Venables John, tailor
35 MacMillan Duncan
36 Eaton Thos B., sexton
37 Macdonald Miss C., bdg hse
Ross Robert, stonecutter
Ross John, stonecutter
Esken John, stonecutter
Gow Alex., checker
Smith Alex., stonecutter
Walton James, shoemaker
38 Howden Benj., baggageman
39 Ryan W., butcher
39½ Montreal Roofing Co.

Busby st ends

Bulmer J. E., builder
Bulmer John, builder
Stanley Mrs. M., wid W.
Ryan J. H., butcher
Edward J. T., painter
Edward J. H., musician

48 Cusack P. F.
48½ Veronneau Miss M. L., dressmk
Veronneau Mrs. S. wid Ls.
44 Bergeron J. A., manager
45 Coughlan Wm. J., storeman
46 Jones Mrs. Esther, wid John
47 Daly Peter, carter
48 Murphy Patrick, engineer
50 Newbury John, carpenter
51 Poulin Alphonse, agent
52 Heavysege Fred., shipper
53 Hart F., printer
Spearpoint Mrs., wid W. E.
55 Krause Auguste, of A. Krause & Barbeau
57 Desrosiers Louis, bookkeeper
Savignac Arthur, med. student
Brosseau Jos., bookkeeper
58 St Jean George, carter
Gagnon Mrs. J., wid H.
Reed Geo. W., slater
59 Bell John
60 Clerk J. H., clerk

St Geneviève st intersects

62 Ryan G. W., customs clerk
63 McCrobie James, clerk
McCrobie Mrs. J., registry office
64 Bertrand Chas. E., com traveller
66 McMichael Colin C. milkman
68 Wylie Mrs. Elizabeth
72 Matthewson Jas., gasfitter

Laval avenue, *from 445 Sherbrooke, St Louis ward*

4 Austin Mrs. A., wid capt. H.
6 Lévêque Adolphe, architect
8 Hérard Louis Jos., stove mnfr.
10 Stafford Wm., ins. broker
13 Archambault F. X., advocate
15 Hart Frank, of Hart & Tuckwell
17 Fortier J. M., cigar mnfr.
24 Guthrie David, shipping clerk

Courville st begins

27 Humphrey Chas. A., principal Sherbrooke st school
29 Filer Geo., bookkeeper

Albina st ends

74 Baril Antoine, joiner
96 Bryson H. E., custom house
100 Bluine C., bookkeeper
102 Eaton E. C., bookkeeper
103 Poirier H. F., dry goods
105 O'Beirne J. C., com traveller
106 Fauteux T., clerk
107 Ready Richard, lumber
108 Wynne Jos. H., stenographer
109 Jackson Wm. E., com. traveller

Ernest st ends

110 Bamford J. P., of Belleau & Bamford
Barker William, ins. agent
111 Wade Chas. H., of Wade & Wade
112 Nelligan David, asst. P.O. inspr
113 Marsan W. S
114 Chaussé Charles, architect
Chassé Chas H., student
115 Edson M. G., druggist
116 Gagnon N. T., manager Montreal Terra Cotta Lumber Wire Coiling Co
117 Johnston Miss Christian
Bennet Wm., –
118 Hedley T. A., chemist
120 McKenzie P., of Beaver Oil Co.
122 Latour Major L. A. H., notary
124 Deloge Théodore, painter
135 Périard Amédée, bookseller
136 Goné H., gardener
137 Desrivières Theo. McGill
139 Vogel Albert, furrier
141 Palmer D. L.
Ross A. E., com. traveller

Roy st intersects

147 Coté George, City hall
149 Bonacina C., prothonotary's cl'k
Bonacina Fred., com traveller

151 Tessier Narcisse Jos., ins. agent
Tessier A. J., at Law, Young & Co.
153 Webster W. J., of Webster & Co
155 Hicks S. W., com traveller
157 Reade John, journalist
159 Reed W. J., of Wm. Reed & Co.
Reed Stewart, of Wm. Reed & Co.
161 Ballard John
163 Ballard Charles T., architect
165 Pow James, clerk G.T.R.
167 Mitchell Mrs. H., wid Peter
175 Bailey Wm., agent
177 Girard Auguste, grain exporter
179 Milard H. R., merchant
181 Martin M., photo artist
183 Slack Robert, bookkeeper
184 Henripin D., of Bédard & Henripin
185 Lesieur J. T., com traveller
187 Niven R. P., foreman
189 Renaud Adolphe, shoemaker
191 Whitehouse G. H., jeweller
193 Woods R. G., clerk
195 Cole H. F. M., advertising agent
197 Yale Geo., upholsterer
Yale Mrs A., wid A.
199 Lafrenière Ed., cigarmaker
201 Etienne Miss E. P., dressmaker
203 Brunet Placide, contractor
207 Labadie J. A. Ouellon, N. P.
209 Dawes William, com traveller
215 Walker Richard Henry
219 Bend John, conductor C.P.R.
McConnell Wm., gardener
221 Mooney Laurance, com. trav.
Smith Wm
223 Allard Norbert, carpenter
223½ Jobin Pantaléon, com. travel.
225 Audet Alphonse, civil service
Audet François, bookkeeper
227 Guénette Alf., gen. agent
228 Cunningham J. J., chief clerk general freight office G.T.R.
231 Moreau G. T., M.D.
258 Farmer John, clerk G.T.R.
2 6 Pollock J. M., com. traveller
268 Hardy Arthur, bookkeeper
270 Ridout Horace, manfrs. agent
272 Martin W. G., photographer
274 Bogue Jas. T., broker
276 Liedtke Fred., bookkeeper
278 Reid Donald, whol. dry goods
279 Deslauriers Nelson, bookkeeper
281 Tetrault Mrs., dressmaker
283 Driscoll Mrs. E., wid H.
285 Brunet Albert, contractor
287 Cuthbertson A. S., clerk
289 Bernier Ed., contractor
291 McCunn D., com. traveller
293 Jenkins Henry, com. traveller

St Jean Baptiste st intersects

301 Champagne Rémi, fruits
302 Dorval Nap., store keeper
304 Bavard Edouard
Bleau Hercule, stonecutter
306 Bastien Auguste, contractor
318 Papineau Cyrille, cooper
320 Pilon Cyrille
321 Montmarquet J., butcher
322 Daoust Jos., furrier
324 Heroux Jos., laborer
325 Gardner H. A., manager
327 Clarke Gordon
329 Lanctot Pierre, upholsterer
331 Gareau G. A., clerk
333 Messier D., advocate
335 Walker J. N., clerk
337 Bickerdike N., butcher
339 Poulin L. E. clerk
341 Plante Jos., C.P.R.
343 Laporte G., bread driver
Moreau M., butcher
345 Dion Alph., clerk
347 Burns M., fireman
349 Malo Hubert, tailor
351 Pilon Damase blacksmith
353 Chartrand Cléophas
355 Bouthillier Nap., bookkeeper

357 Audet Ant., joiner
359 Clavelle Henri, bricklayer
361 Caron Miss, dressmaker
363 Millot T., shoemaker
365 Godin J. N. A., clerk
367 Pepin Désiré, joiner
369 Beauchesne Miss Emma
371 Gauthier Michel, laborer
373 Maher Gilbert, moulder
375 Trudel Henri, tailor
377 Lanchand Ed., freight agent Richelieu Co.
379 Allard Jules, leather cutter
381 Desbois Louis, laborer
383 Godin F. X., printer
385 Laporte Jos., laborer
389 Roy F. X., joiner
391 Lafleur J. Bte., stone mason
394 Forrest Jos., shoemaker
396 Gourre S., shoemaker
398 Perrault Louis, joiner
400 Henri Jos., butcher
402 Houle Desiré, carpenter
404 Falardeau Michel, sculptor
406 Desaurels Leon, laborer
408 Bergeron Mrs. L., wid Théod.
410 Gauvreau Gerald, joiner
412 Laframboise Mrs., L., wid C.
414 Courteau Onésime, leath. cutter
416 Lemes E., bookkeeper
418 Limoges Alphonse, barber

Rachel st intersects

423 Clément A. I., groceries
425 McCaughan Ant., shoemaker
St. Jean Frs., merchant
428 Lavigueur Onésime, cooper
429 Paquet Nap., agent
431 Morin Mrs. Amanda, wid David
433 Meunier Frs., shoemaker
433 Hotte Camille, joiner
434 Prevost Jos., clerk
435 Fournier Jos., clerk
Fournier Alfred, clerk
437 Gratton Guillaume, driver
439 Filion Louis, baker
441 Jarry Pacifique, biscuit driver
443 Grenier Maurice, foreman
Grenier Ulric, upholsterer
445 Leffinton Eve, mnfr.
448 Hénault Theop., shoemaker
Labelle Zéphir, cigarmaker
450 Dechêne Jos., stonecutter
451 Driscoll James
453 Bourgeois Isaie, tailor
Gadbois Hilaire, farrier
457 Soucy Guillaume, joiner
462 Carrières Herm., laborer
462½ Limoges David, laborer
463 Boutin Mrs S.
464 Paquet Nap., gardener
465 Dinel Julien, plumber
466 Dudevoir Narcisse, trader
467 Gauthier Arthur, clerk
468 Loseau Joseph
469 Gousse Mrs., wid Jacques
470 Gingras Alex., carpenter
Laroche Elie, shoemaker
471 Leduc Mrs. M., wid C.
Coté John, joiner
472 Boulet Norbert, joiner
473 Munn Edwin, stone polisher
475 Villeneuve Mag., plasterer
477 Coté Felix, shoemaker
478 Courteau Olivier, stonecutter
479 Tessier F. X., clerk
481 Mathieu Jos., shoemaker
482 Gratton Frs., laborer
Leveillé Arthur, carter
Désormeau Moise, carter
483 Bisson Frs., of Chartrand & Bisson
485 Payer Pierre, carpenter
488 Loyer Edmond, shoemaker
490 Loyer J. S., customs officer
492 Paquet S., joiner
494 Rionneau Chas., photographer
496 Thouin J. Bte., blacksmith
498 Lepage H., tailor
502 Philipe J. Z., butter dealer
Tassé Gust., com. traveller
504 Axson John, clerk
506 Merrill Ed., printer
508 Lavoie Louis, farmer
510 Binette Miss M.
512 David Michel, painter
514 Raymond S., quarryman
516 Oulmet Noé, blacksmith

Marie Anne st intersects

517 Bouffard Nap., shoemaker
519 Lafleamme J. B., milkman
556 Beliveau Ad., carter
557 Guilbault Ed., quarryman
558 Roy Edouard, carpenter
559 Mallette Pierre, painter
565 Beaudoin Ed., foreman
566 Chamberlain A., milkman
567 Gauvreau Louis, grocer
569 Délorme H., jeweller
Généreux Frs., laborer
570 Beaudoin Ed., carpenter
Paul Onésime, laborer
Desjardins Félix, laborer
Roy Chs., painter
571 Boyer D., milkman
573 Gingras Isaie, laborer
574 Prévost Amédée, carter
575 Desjardins Moise, laborer
Dubois C. A., plumber
Mailloux Alf., plasterer
Gagnon Baptiste, laborer
576 Cyr Moise, bricklayer
577 Miron David, joiner
578 Robitaille Jacques, joiner
581 Chamberland Léon, laborer
Surprenant Rémi, milkman
583 Jeannotte A. H., bookbinder
585 Gougeon O., stonemason
Clouthier Jos., laborer
587 Robitaille O., carpenter
Millette Frs., gatekeeper
589 Bigras Isaie, laborer
591 Leblanc Aug., carpenter
593 Cyr Michel, sen.,
Cyr Emmanuel, cigar mkr
595 Gendreau Delphis, policeman
597 Beauchemin Theop., constable
599 Miron D., laborer
Hotte J. Bte., sen., laborer
Hotte J. Bte., jun., blacksmith
601 David Amable, carter
603 Morus A., policeman
Boisvenu Onésime, laborer

Leclaire avenue, *off 342 Richmond, St Antoine ward*

3 Charette Treffé, laborer
5 Day E., moulder
7 Drapeau Placide, carpenter
9 Charette Mrs. Elise, wid W.
10 Boyer Jean Bte., laborer
11 DelaDurantaye Pollidor, baggageman
12 Tremblay Blaise, baker
13 Meilleur Chas., laborer
14 Filiatreault Arthur, laborer
15 Demers Louis, finisher
16 Pellerin Louis, moulder
17 Sénécal Armand, com.traveller
19 Durand Hormidas
21 Lacroix Chas., gateman
23 Bérubé F. X., joiner
25 Proulx Geo. N., clerk
27 Bédard Firmin, butcher
28 Spedding Dosithé, policeman
29 Clermont L., artist
30 Laurier Zotique, shoemaker
Hémond Henri, laborer

Leduc lane, *off 243½ St Dominique, St Louis ward*

2 Charland Jos., grocer
3 Brouillet Alphonse, tailor
4 Giguère Jos., carpenter
5 Arcouet Felix, cabinetmaker
6 Fournier Ed., upholsterer
8 Gauthier Jos., tinsmith
Langevin Chas., carpenter
9 Clément A., upholsterer
10 Racette Pierre, laborer
11 Lapointe Ed., painter
12 Malnville Guillaume, mason
13 Dufour Napoléon, mnfr.
14 Boucher Alfred, plasterer
15 Ayette Joseph, laborer
16 Berthiaume Alf., barber
Hornier Joseph, stonecutter
17 Vieu Léandre, stonecutter
18 Brown Mrs. E., wid Harry
Charbonneau Jos., driver
19 Chapleau Oct., cigar mkr
20 Slancki Jacob, laborer
Sneid John, laborer
21 Vigeant Joseph, tinsmith
22 Church Jos., laborer
Gingras J. Bte., engineer
23 Meroure Mrs. Adèle, wid F. X.
24 Labrecque H., joiner
24½ Gauthier Jos., laborer
25 Aubuchon Mrs., wid Onésime
26 Poitras Peter, contractor
26½ Benoit Ant., com traveller
Benoit John, upholsterer
28 Guénette Wenceslas, barber
30 Vigeant Octave, printer
32 Filion Joseph, foreman
34 Bourbeau J. Bte., painter
36 Sicotte Wilfred, tailor
38 Meilleur A. L., clerk
40 D'Anjou Alfred, laborer
42 Dulude Antoine, laborer
44 French And., printer

Lemoine, *from 100 St Peter west to 147 McGill, West ward*

2 Harris, Levy & Mills, hatters
3 Bell Duncan, mnfrs. agent
Donnelly John T, & Co., impts.
Estate James Donnelly
5 Leroyd Thomas, tanner
Stinson Charles, & Co., leather commission merchants
7 Melndoe & Vaughan, leather
8 Bullick J. S., & Co., leather mchts.
9 Mooney G. A., & Co., mnfrs. leather
10 The Montreal Cotton Company, R. R. Stevenson, agent
Howard J. W., sec treas Montreal Cotton Co.
Stevenson, Blackader & Co., commission merchants
12 Ralston Peter, & Sons, mnfrs
Fisk Henry J., & Co., importers of leather and findings
14 Eastern Townships Corset Mnf. Co., J. H. Marceau & Co., agts
16 Whitley Bros., leather
Montreal Woollen Mill Co., storeroom
18 Lancaster J. E., & Co., com. mers.

St Helen st begins

20 Stevenson J. Alex., leather
Hodges J. H., mnfrs' agent
21 Newman F. W., & Co., agents
Neild G. M., manufacturers' agt.
Slayton T., & Co., mnfrs
22 Heuser E., hardware importer
26 Leclerc & Co., leather, &c.
28 Glassford Bros. & Co., importers and manufacturers
30 Field Brothers & Co., agents
Baird Edw. P., & Co., clock mrfs.
34 Proctor Chas. D., hops, &c.
35 Whitehead E. A., & Co., leather and findings
36 McMaster, Dunbar & Co., linen thread manufacturers
Marlow & Mendel, hat manfrs.
Fraser Donald, manfrs' agent
Russel James, gen agent
38 Gerrie Adam, tobacconist

Leon XIII, *from 166½ St Denis west, St James ward*

1 Lafleche O., policeman
3 Crevier Alfred, shoemaker
5 Bétournay Henri, clerk
7 Hull Edmond, laborer

11 Brosseau Noé, merchant
Grignon Miss D., dressmaker
13 Taupier Théod., watch maker
15 Henry Thomas, storeman
17 Paquet Adolphe, clerk
19 Laplerre Miss Elisée, laundress
21 Hogue F. X., storeman

Leroux, *east from 361 Seigneurs and south from 172 Railway track, St Antoine ward*

1 Martel Onésime, wood dealer
3 Haisey Thos., carpenter
5 McNeil Ed., mould r
7 McKinnon Wm., engineer
23 Villeneuve Charles, laborer
Delisle Auguste, joiner
Gosselin Ferd., hatter
38 Denancourt O., butcher
40 Deschenes Jos., joiner
41 Gagnon Jos., carpenter
Marsellin Oct., moulder
43 Marsellin Dom., moulder
45 Langlois Joseph, laborer
51 Bernier Fréderic, joiner
Pain Henri, laborer
55 Vezina Jules, joiner
57 Boyer Alfred, laborer
Sorré Théophile shoemaker
59 Boisclair Avila, finisher
61 Poissant Solomon, gateman
63 Marier Joseph, laborer
65 Nantel Léandre, sawyer
67 Desjardins Modeste, laborer
69 Lapointe A., driver
71 Pigeon Mrs. C., wid Joseph
Mathieu Mrs. A., wid A.
75 Madore Narcisse, carpenter
77 Lauzon Alex., laborer
79 Charlebois Jos., carpenter
81 Desjardins Félix, joiner
83 Bélanger Frs., laborer

Le Royer, *from 12 St Claude to 39 St Sulpice, Nuns' buildings, Centre ward*

2 Remington & Skeels pro. mer.
4 Cater Mrs. James, bdg hse
10 Aird James, & Co., shoe manfrs
Jacques Cartier sq intersects
130 Canadian Rubber Co. of Montreal, Francis Scholes, managing director; J. O. Gravel, sec-treas
134 Heney & Lacroix, saddlery
135 Tellier, Rothwell & Co., laundry blues
136 Cassidy J. L., & Co., crockery
137 Jonas Henri, & Co., chemicals
139 Rankin, Beattie & Co., Canada Thread Company
140 McFarlane, Austin & Robertson, wholesale stationers
141 Meagher Bros. & Co.
142 Buntin, Alexander & Son, paper merchants and stationers
144 Hodgson, Sumner & Co., wholesale fancy goods
145 Simpson, Hall, Miller & Co., manfrs plated goods
147 Dawson W. V., whol stationer
148 Kerry, Watson & Co., drugs
149 Lamarche, Prévost & Co., wholesale dry goods

Lincoln avenue, *from 478 Guy to 112 St Matthew, St Antoine ward*

2 Henshaw C. Grant, Bank of Montreal
4 Roddick Mrs. E. J., wid J.
5 Sadler Geo., of Robin & Sadler
6 McIntyre Duncan
7 Cleghorn Henry, grain mercht
8 Maltby C. G., secretary treas
9 Radford Frank W., bookkeeper
10 Doble A. D., G. T. R. office
Anderson A.
11 Brown W. B., clerk Allan Shipping Co.
Brown W. E., ins. clerk
12 Bryson R. H., druggist
13 Linton Chas. A., coffee mills
14 Hague F., of Hague & Hague
15 Alison J. E., of Carsley & Co.
17 Gardner Robert, sen., of Robert Gardner & Son
18 Bender E. N., purchasing dept. Can. Pac. Ry.
19 Shallow Frank D., proprietor Le Moniteur du Commerce
20 Davison Duncan, importer
24 Robertson David, of David Robertson & Co.
25 Weaver A. O.
Weaver Mrs. M. A., wid G. W.
26 Benallack W. J., of Somerville, Benallack & Co.
28 Oughtred A. R., of Holton & Oughtred
Dunton R. A. B. C. L., of C. Cushing, H. S. Hunter & R. A. Dunton
30 Baird John, of Baird, Browning & Co.
Baird John, jun., clerk
Baird Geo., clerk
32 Forrest Angus A., clerk
34 Maclean J., of Maclean, Shaw & Co.
Matthew st intersects

Lionais, *from Pantaleon west to Cadieux, St J. Bte. ward*

1 Prevost Benj., shoemkr
Boismenu C., joiner
Viau Jos., clerk, r
Lauzon Jos., stone cutter
2 Béland Eugène, grocer
6 Bergeron Bte., bricklayer
8 Clavelle Pascal, laborer
Pantaléon st intersects

Little Manufacturers, *from 152 Shearer west to Island, in rear of St Patrick st, St Gabriel ward*

2 Favreau George, laborer
Lacombe Pierre, car repairer
Ethier Philorum, nailer
Emond George, joiner
4 Moreau J. Bte., laborer
30 Décuyer Auguste, laborer
32 Mooney Timothy, carter
34 Ryan Francis, laborer
Mullin John, laborer, r
36 Clark John, carpenter
38 Davis Mrs. Ann, wid John
40 Fournier Miss, charwoman
44 Ryan Wm., trader
48 Robertson S. J., painter
50 Manning John, machinist
52 Johnston Chas., machinist
60 Lahaye Nar., laborer
Poitras Xavier, laborer
62 Leblanc A., laborer
Hepworth Wm., moulder
66 Murdock Walter, carter

Little St Antoine *from 329 St James north to 796 Craig, St Antoine ward*

1 Fagan Peter, bdg hse
Mills G., engraver
Storms C., painter
Cormack T., printer
Young James, stonecutter
Young Alex., stonecutter
Halbert T., stonecutter, r
Griffith W., milkman
Masters E., grocer
Rapp N., gasfitter
Wilson Carles, reporter
Williams Edmund, G.T.R.
2 Levesque Jos., bookkeeper
Vanderville Jos., machinist
4 Lussier Louis, carpenter
6 Roy Michel, & Co., upholsterers
7 Grant Alex., blacksmith
8 Osgrove John, storeman
10 Morse Jacob, laborer
12 Carisse Alp., carter
Lafontaine Onésime, carter
Steiner Jos., laborer
St. Laurent Frs., laborer
13 Callaghan Thos., P. O. clerk
14 Chassé Frs., shoemaker
15 Maltby Sam., sen., fishing rods
17 Willermet Emile, painter
18 Grant John, horseshoer
19 Dupré Mrs. A., wid Isidore
20 Grant Alex., blacksmith
21 Sibley George, saloonkeeper

Liverpool, *from Charron to Wellington, St. Gabriel ward.*

20 Hutchison Hubert, miller
26 Taylor Josiah, laborer
Willis Wm., miller
26½ Lively, brakeman
28 Hancock Frs., builder
30 Duplantie Frank, painter
30½ MacGill vray Jas., laborer
34 Nidd Wm., shunter
36 Burton Jas., laborer
Brooke Robert, laborer
36½ Murphy Frank, moulder
38 Hayes Wm., laborer
40 Dann John J., machinist
42 Tudor John, blacksmith
44 Hanley John, carpenter
44½ Watson Harry, moulder
Barnett Robert, laborer
46 Bracken Stephen, laborer
Edinburgh st ends
66 Collins Isaac, storeman G.T.R.
68 Yates Edward, laborer
70 Hamilton J., guardian G.T.R.
72 Osborne D., brakeman G.T.R.
Dougherty Jas., machinist
74 Burnie Wm., machinist
76 Payne James, laborer
78 Brooks Thomas, painter
80 Rollson John, carpenter
Godsell Jos., jun., carpenter
82 Eckstein George, laborer
Paris st ends
84 Bishop Wm., laborer
86 Walmsley James, clerk
88 Pugh Geo., timekeeper
90 Corfield Thomas, clerk
Finlayson D. M., machinist
91 Degan John, foreman
92 Gundy George, laborer
93 Slater Wm., cabinetmaker
100 White Charles, engineer

Lock lane, *of 239 Richmond, St Ann ward*

50 Dagenais Louis, machinist
51 Legault Jos., blacksmith
52 Leblanc George, nailer
Mercier Joseph, carter
Guay Chas., laborer
53 Groulx Théophile, laborer
Grisé Ludger, nailer
54 Henderson R., agent
55 Piché Charles, laborer
56 Sutherland Wm., foreman
59 Pigeon Pierre, laborer
Charest F. Xavier, laborer
61 Desongchamps Ed., butcher
113 Charest Emery, cabinetmaker
115 Cowie John, checker G.T.R.
Bertrand F. Xavier, bookkeeper

Logan, *from the Gas House, Harbour st, west to 227 Visitation, St Mary ward*

1 Vézina Rodrique, grocer
2 Allaire Norbert, hotelkeeper
4 Beauregard Xavier, barber
8 Alarie Jos., driver
Daudelin J. Bte., laborer

8 Forbes Ludger, driver
Pachev Charles, laborer
9 Bourdon Louis, laborer
Lefrançois Télesphore, laborer
10 Trudel Dolphis, mason
Beaudoin Mathias, driver
Lackin Hugh, mould cleaner
Charpentier Jos., laborer
Jutras Nap., laborer
Desjardins Ed., laborer
11 Gauthier Théophile, joiner
Gauthier Léon, joiner
12 Robertson George, laborer
Rousseau Esdras, plumber
Gagnon Ad., driver C.P.R.
Surprenant Jos.
13 Nantel Anthime, butcher
Patenaude Tous., laborer
Gantvoort H. J., clerk
14 Savard Mrs Sophie, wid Frs.
15 Ste Marie Israel, carter
Riley John, laborer
Charrette Ludger, laborer
16 Rivet Jos., carriagemaker
17 Perron Vital, laborer
18 Bell Samuel, laborer
19 Plouff Hormisdas, grocer
22 Limoges Emile, grocer

Poupart st intersects

23 Perras Pierre, grocer,
24 Jutras Chs., grocer,
26 Corbell Joseph, laborer
Poupart Hubert, laborer
27 Huppé Jos., blacksmith
Perrault Jos., laborer
28 Lapierre Amable, milkman
29½ Chaydler Norbert, hotelkeeper
30 Lafranchise Pierre, laborer
Payette Louis, laborer
31 Desjardins A., plasterer
33 Lapointe Ludger, laborer
Marcher Frank, laborer
34 Lanctot Dolphis
Martineau Eugène, laborer
Dufault Charles, laborer
Barrette Joseph, laborer
35 Vincelette Louis, laborer
36 Chaput Stanislas, laborer
Dufresne Oscar, tailor
Riendeau Joseph, laborer
37 Maio Lazare, carpenter
38 Chaput Joseph, butcher
Boulet Isidore, carpenter
Gauthier Ad., driver
Maheu Joseph
39 Bellerose Louis, grocer
40 Lépine Michel, baker
42 Dumont Ald., shoemaker
Archambault Camille, butcher

Dufresne st intersects

52 Watson Théodore, laborer
54 Gagnon Henri, laborer
56 Desjardins Elzéar, laborer
58 Latour Isaac, driver
60 Demers Bénoni, butcher

Papineau road intersects

243 Desjardins Joseph, butcher
245 Girard Louis, butcher
246 Durocher Ed., carpenter
247 Bergeron Filibert, plumber
248 St. Jean Jos., shoemaker
249 Soulières Stanislas, driver
250 Pariseau Olivier, policeman
251 Cadotte Fred., baker
251½ Dandurand Sigefroi, student
252 Duval Jean Bte., carpenter

Champlain st intersects

255 Roberge P. B., grocer
258 Provost Alp., clerk
259 Thérion Joseph, carpenter
259½ Pigeon Louis, carter
260 Emo Wm., jun., of Emo & Young
261 Chevalier Frs., laborer
Poirier Ovide, laborer
262 Brunette Edouard, baker
263 Coallier Antoine, trader
264 Paquette Eusèbe, trader
265 Trudel J. Bte., laborer
266 Paquette Joseph, cigarmaker
267 Bazinet Joseph, baker
Martineau Léon, laborer
268 Donahue Jas., brassfinisher
269 St. Jean Firmin, shoemaker
270 McIntyre Alex., machinist
271 Trudel Joseph, shoemaker
272 Potts Wm., machinist
274 Webster Frank, finisher
275 Bellefleur Hubert, laborer
Dupuis David, laborer
277 Venne Alexis, trunk maker
Witzig Xavier, laborer
279 Archambault Jean, butcher
281 Beauchamp N., harnessmaker
285 Carle Alp., grocer
286 Roch Louis, trader

Maisonneuve st intersects

287 Gariépy Joseph S., grocer
Fontaine F. E., grocer
291 Lacroix Paul, laborer
293 Coallier Auguste, joiner
Desjardins Alphonse, trader
292 Courcelle Joseph, grocer
Gagnon Joseph, painter
294 Lamy Télesphore, laborer
296 Lévellée Moise, shoemaker
297 Desjardins Miss C., gen. store
299 Martineau S., barber
300 Dufault Vitalien, bookkeeper
Fiscenn Thos., machinist
301 Lauzon Nap., carpenter
302 Courville Ludger, butcher
303 Martel F. Xavier, carter
304 Thibault Wm., machinist
305 Paquette Mrs. C., wid Louis
306 Jetté Alp.
Thouin Joseph, carpenter
307 Larouche Ferdinand, laborer
308 St Amour Hubert, shoemaker
309 Patenaude Mrs. E., wid N., fruit store.
310 Gravel J. Bte., carpenter
311 Chaput Moise, driver
Tourville Nap., currier
312 Richer Mrs. Aug., wid Geo.,
313 O'Kane Frank, currier
Julien Joseph, shoemaker
Lavigne Ludger, laborer
314 Collins D., scale manufacturer
Renaud Adélard, clerk
315 Coutu Henri, butcher
318 Miron Alex., painter
Chapleau Onésime, laborer
320 Lauzon Joseph, grocer

Plessis st intersects

321 Boissonneau E., hotelkeeper
322 Coste V., general store
323 Renaud J. Bte., laborer
Dubreuil Treffié
324 Plante François, laborer
Germain A., storeman
326 Leclaire Jos., laborer
327 Léonard Ferdinand, carter
328 Gyché Charles, machinist
329 Miron Antoine, laborer
330 Higgins Jas., tailor
Huet Mrs. P., wid N.
331 Drapeau J. Bte., laborer
333 Gauthier Henri, butcher
334 Désautels Frs., laborer
335 Lepain Olivier, laborer
Engan David, laborer
336 Chabonneau Nap., laborer
337 Girault Gilbert, carter
338 Fitzpatrick James, carpenter
340 Chaput Joseph, inspector
Marcel Eugène, carter
342 Chartier J., brickmaker
344 St. Pierre Charles, carter
348 Reinhardt Joseph, butcher
350 Larin Pierre, joiner
Marcel P., conductor M.S.R.Co.
352 Carle Jos Louis, butcher

Panet st intersects

353 Clément Mrs. Ludger, grocery
354 Morache Mrs. C., wid Césaire, grocery
355 Ouellette Nap., printer
357 Beaudoin Joseph, carpenter
358 Lamoureux Jos., laborer
359 Lachapelle Joseph, laborer
360 Ritchot Narcisse, butcher
361 Robillard Louis, carter
Renaud A., grocer
362 Beaudoin Joseph, painter
363 Lacoste Romuald, trader
364 Chenard P., machinist
Pouliot Nap., shoemaker
365 Paquette Mrs. M., wid Augustin
366 Cadotte Chas., shoemaker
368 Lemay H. Victor, trader
370 Hardy J. B., shoemaker
372 Desjardins Paul, trader
373 Monplaisir Alp., baker
374 L'archevêque S., grocer
375 Vandelac George, laborer
376 Beaudoin Frs., plasterer
377 Bailleur Olivier, butcher

Logan, *from St Michel to Railway track, Hochelaga ward*

305 Cody David, watchman
307 Normington Michael, laborer
308 Robert Moise laborer
Harper Mrs. Mary, wid R., r
309 Hand Wm., laborer
311 McWinnie David, laborer
318 McEwen Andrew, engineer

Marlborough st intersects

325 Trudel Gédéon, laborer
327 Labonté Ed., sen., carpenter
Labonté Ed., jun., carpenter
329 Nantel Elzéar, laborer
330 Coghlin B. J., springs and axle works
331 Leduc Léon, laborer
333 Leduc Paul, laborer
Robichaud Charles, carter

Moreau st intersects

1 Lafortune Jules, carpenter
3 Savard Arthur, carter
5 Boudin David, laborer
7 Sénéchal Nérée, laborer
9 Primeau Ant., carpenter

Logan Farm, *from Papineau road west to Champlain, St Mary ward*

Irving Thomas, sen., farmer
Irving Thomas, jun., farmer
Mearn James, laborer
Layton James, laborer

Longueuil Ferry lane, *of 640 Notre Dame, St Mary ward*

13 Berubé Cléophas, laborer
Guindon Félix
Chauvin Miss D., dressmaker
St. Hilaire Henri, laborer
Caron Isaïe, fireman
Morin Denis, laborer

Longueuil lane, *from 21 College north to 1849 Notre Dame, St Ann ward*

1 Moss George W., & Co., warehouse
3 Thouret, Fitzgibbon & Co., warehouse
5 Ewing Wm., & Co., seed merchants
9 Dods P. D., warehouse
13 Radford Bros. & Co., warehouse
15 Ransom, Forbes & Regan, wholesale grocers
17 Bushnell & Co., oil merchants
19 Packard L. H., & Co., warehouse

St Maurice st intersects

25 Clerk, Terroux & Co., wholesale millinery
37 Warminton R. & W., warehouse
39 Morton Charles, & Co., warehouse

45 Mathewson J. A., warehouse
49 Small E. A., & Co., manfr' cloth.

Lorne avenue, *from 19 Milton north to 40 Prince Arthur, St Antoine ward*

1 Castle Mrs. E., wid Thomas
3 Castle W. T., of Castle & Son
5 Bond J. B., merchant
7 Kohl Arthur
9 Evans Mrs., wid Sugden
11 Hannan Walter R., clerk
13 Black John
14 Drake Walter, agent
15 Sclater C. P., Bell Telephone Co.
16 Auchmuty S. J., clerk
17 Gilmor Daniel, coffee mercht
18 Taylor Reuben, merchant
20 Millar G. A., financial agent
21 Slade Mrs. I., wid Alf.
21½ Mock James, clerk C. P. R.
Johnson R. C., pulman car office
22 Shaw Alex., bookkeeper
Shaw J. W., bookkeeper
23 Amos Eug., leather
24 Isaac Thomas, com. agent
24½ Hyman Louis, of Fish, Hyman & Co.
25 Vineberg Harris, of G. F. Burnett & Co.
26 Monserrat H. P., clerk
Monserrat M.R., Bank of Mont.
27 Miller Chas. H., of Miller Bros. & Mitchell
28 Dawson S. E., of Dawson Bros.
29 Irwin Mrs. E. wid rev. J.
30 Townsley D. B., piano agent
31 Chambers E.T., principal British Canadian School
32 Chandler G. H., professor McGill college
33 Jodery Mrs. M. E., wid Jacob
Jodery Fred. E., provisions
34 Vanfueren Mrs M. E., wid J.
35 Starnes H. P. B., manager of Louis Davis silk mnfry
36 Stevenson J. B., com. merch.
37 Turnbull Robert, C.P.R.
38 McNaughton W. G., com travler
39 Heward A. R. G., secretary's office C.P. R.
40 Philbin M., hardware
41 Kay John, clerk
42 Mudge Nicholas R., agent Boiler Inspection & Insurance Co
43 Currie James, joiner
Currie Wm., clothier
44 Mackay Lachlan, accountant
Mackay H. B.
46 Buckley W. C., com. trav.

Lorne Crescent, *off 40 Prince Arthur north, St Antoine ward*

3 Bush Harry A., Dominion Bridge works
5 Cridiford J.
6 Nicoll A., insurance manager
8 Hogg A. L., civil engineer
Rhind J. R., architect
9 Cassils A., wholesale boots and shoes
11 Walker J. A., whol. dry goods
12 Henry A., C.P.R. purchasing agt

Louis Hypolite, *from 12 St André west to 26 St Christophe, St James ward*

1 Barry Alexis, shoemaker
2 Gauthier Joseph, tinsmith
3 Daigneault Pierre, printer
4 Colteau Ed., plasterer
5 Mainville André, carter
6 Duchesne Félix, laborer
7 Thouin Mrs. Ad., wid Philippe
Gravel Pierre, tailor
8 Tétreault Miss Justine
9 Brais Mrs. M. Lee., wid J. B.
10 Drolet Mrs. Ad., wid Philippe
Drolet Philippe, jun., shoemkr
11 Paquette Antoine, shoemaker
12 Valandreuil Louis, laborer
13 Lalonde William, laborer
14 Benoit Napoléon, laborer
15 Lalonde Jean Bte., laborer
16 Lépine Joseph, carter
17 Auger Ludger, bricklayer
18 Picard Mrs., wid Joseph
19 Barbeau Félix, printer
20 Rivet Mrs. A., wid Adolphe
21 Dazé Antoine, clerk
22 Houde H., plumber
23 Daoust Mrs. Marceline, wid F.X
Bélanger Octave, founder
Richard Louis, carpenter
24 Goulet Siméon, laborer
25 Bélanger Mrs., wid Oct., grocery

Lusignan, *from 207 Barre lane to 204 St Antoine, St Antoine ward*

1 Poirier Hyacinthe, grocer
2 Bourbonnais Olivier
Foisy Théophile, laborer
Bertrand Pierre, laborer
Villeneuve Dolphis, carter
Dufour Joseph, laborer
Lahaie Avila, carter
3 Duverger John, laborer

Notre Dame st intersects

5 Perreault Wilfrid, painter
7 Imblean Arsène, moulder
9 Denault Miss, music teacher
11 Hosking Benj., blacksmith
13 Sheehan Michael, gate keeper G.T.R.
Lafond Chs., painter
15 Doyle John S., artist
Labadie J. P., carpenter
17 Pinkney Wm., clerk G.T.R.
McCowat Alexander baker
19 Martin G., carter G.T.R.
Skelley Frs. driver G.T.R.
21 Charters Ed., butcher
33 St Denis Antoine, baker
Rochon A., tailor, r
Morin Siméon, barber, r
Bernier Hector, r
35 Bélanger Miss E., dressmaker
Lachance F., laborer
37 Marleau J. Bte., barber
39 Ribardy Alfred, stonecutter
Griffin Thomas, trader
41 Peland Mrs. M., wid Narcisse
Bachand Luc, joiner
43 Poirier Mrs. M., wid Louis
Jary Fabien, shoemaker
44 Gagnon Joseph, joiner
45 Brignon Olivier, clerk
Roland Mrs. Jane, wid Louis, r
Périard Ed., laborer, r
Monette Louis, shoemaker, r
Aubry Mrs. Ph., wid Moise, r
48 Allan Peter, cooper
Humphreys Wm., clerk
49 Fortin Thomas, shoemaker
50 Pigeon M., shoemaker
51 Poirier Louis, brakeman
Major Théophile, carpenter
53 Giroard Jos., shoemaker
Morrison David, laborer
Westgate W., policeman
54 McAllister Patrick, moulder
55 Whitehouse Chs. H., mast cart
56 Crowther Richard S., clerk
58 Gagnon Marcel, grocer
62 Robichaud Odilon, butcher
64 Mathews Fred, machinist
66 Fortin Alfred, com. traveller
Anderson Alex., laborer
68 Burnett William, blacksmith
70 Malette Edw., butcher
72 Lauzon Frederick, carter
74 Fitzpatrick James, painter
76 Cook Mrs., wid Thomas
80 Joly Jos., conductor C. P. R.
82 Mainville J. Bte., pater
84 Winton Alex. baker
86 Williams Chas., dyer
88 Miller Robert, storeman
90 Dalton Joseph, printer
92 Emond Joseph, G. T. R.
Vaillancourt Michel, shunter
94 Brinton Mrs. S., wid Wm.
96 Severs James, gardener

Railway track intersects St James st intersects

118 Young John B., clerk
127 Tees Wm., of Tees & Co.
Anderson W., car inspector
129 Perrault Gilbert, merchant
131 Parker Moses, founder
133 Bernstein Abraham, merchant
135 Plante H. J., laborer
137 Mussell Wm., of Lyman, Knox & Co.
139 Fessenden Mrs., wid T.
140 Ford Mrs. Rosanna, wid Dan.
141 Penney Miss E., select school
143 Tessier Michel, boots and shoes
144 Neve Edmond, wood and coal
146 Pride Wm., moulder
147 Crowhurst Wm., customs officer
148 Swan Wm., carpenter
149 Lefebvre Mrs. A., wid Alex.
150 Byrne John, machinist
151 Jolivet Narcisse, pattern maker
152 Brennan Miss Mary
153 Doyle J. E., of J. E. Doyle & Co.
155 Findlay Robert, architect
Findlay Roderick, clerk foreign freight office C. P. R.
156 Porter John, clerk
157 Little Charles, bookkeeper
158 Wilson William, com traveller
159 Weston A. H., grocer
Pagé C. W. H., capt.
160 Mathewson F. W., clerk

Macgregor, *from head of Simpson west to Cote des Neiges road, St Antoine ward*

1 Wilson R., contractor
2 Lambe Wm. B., advocate, collector Provincial revenue
4 Foster C. C., agent London Insurance Co.
6 Low capt. J.
7 Wilson D.
12 Smith J. M., manager Bank of Toronto
14 Slessor J., of J. Johnson & Co.
15 Barclay capt. John
Barclay Jas. R. of James R. Barclay & Co.
Barclay David, merchant
Barclay Pearson,
44 Auld Wm., cork manufacturer
Auld John, cork manufacturer

Mackay, *from 998 Dorchester north to 1094 Sherbrooke, St Antoine ward*

10 Wall Mrs. R., wid Robert
Brankin Edw., com. traveller
12 Miller John S., customs clerk
14 Wadsworth Henry, agent
16 Taylor C. W., Pulman Car Co.
18 Weir Robert S., B.C.L., of Macmaster, Hutchinson, Weir & Maclennan
20 Brown George, architect
22 Hanrahan Mrs. Victoria, wid T.E
Bell Wm., fruit dealer
24 Miller James V., clerk
26 McFall A.
27 Bulmer Edw., manager
28 Bullock John, C. P. R.
29 Swift Wm., furrier
30 Nolan W.H., Machinery Supply Association
31 Childs H.M., of Geo. Childs & Co.
32 Liddell Mrs. Elizabeth, wid J H.
33 Beaman H. J., of Dick & Co.
34 Woolley C. E. D., hardware
35 Allan Mrs. Margaret, wid John
Allan Archibald, Merch. bank
Anderson Robert

36 Austin Samuel T., of McFarlane, Austin & Robertson
37 Davidson John
38 Whyte John J., clerk
39 Massey Fred., of E. & C. Gurney & Co.
40 Bill Edward, artist
41 Greenshields Mrs., wid Henry
42 Neill Mrs. A., wid W.
43 Kearney Wm., restaurant
44 Gardner W. S., Machinery Supply association
45 Davis C. W., supt. Williams Mnfg. Co.
47 Stroud D., tea merchant
48 Carsley John, merchant
49 Cains F. R., of Brophy, Cains & Co.
51 McKim Anson, agent
52 Smith A. G., clerk
53 McNicoll David, C. P. R.
54 Simpson S. G., clerk
55 Whitley Alf.
56 Lemay A. H., agent
57 Welsh J. H. M., of D. Morrice, Son & Co.
58 Drake Mrs. G A., wid Chas.
60 Upon Harry, G. T R. office
62 Locker Geo. R., of Jordan & Locker
64 Lyman C., of Lyman, Knox & Co.
66 McKay Mrs., wid Judge

St Catherine st intersects

68 Stewart J., auctioneer
70 Burch Frank
Bacon Thos. P., of Bacon Bros.
71 Parker Wm., tailor
73 Dignon B. B.
77 Chisholm C. J., com. mercht
79 Cools James
80 Scriver J. F., Montreal Gas Co.
81 Henry Wm., gardener
82 Michaels Morris, fancy goods
84 Glass C. G., of C. G. Glass & Co.
85 Scrimger rev John, M. A., prof Presbyterian college
86 Goldstein B., of B. Goldstein & Co.
87 Robertson John, merchant
88 Lockerby Alex., of Lockerby Bros.
89 Thomson Adam, broker
90 Hickey John N.
91 Wilson Jacob, of Tees, Wilson & Co.
93 Saunders Lewis, of H. & A. Saunders
94 Reinhart Chs. N., of G. Reinhart & Sons
95 Lockerby D.L., of Lockerby Bros
McArthur Alex., of Alex. McArthur & Co.
96 Cowans J. R., sec.-treas Cumberland Ry & Coal Co.
97 Blackader C. H., of Stevenson, Blackader & Co.
98 Smith Jas.H., of John MacLean & Co.
99 Brock J., Merchants Bank
100 Euard W., of Euard & McDonald
101 Alexander Charles, confectioner
102 Dunlop G. C., broker
104 Henderson N. B. T., vice-pres. Henderson Lumber Co.
105 Delacy R. E., merchant
106 Fenwick Wm J., stock broker
107 Nash G. R., stores dept G.T.R.
108 Shearer John S., of J. S. Shearer & Co.
109 Philips Mrs J. D.
110 Fowler Alex. G., of Fowler & Bows
111 Murray rev John Clark, LL.D., professor McGill College
112 Vanneck Mrs. T.
Vanneck John T.
113 Archibald J. S., M. A., B. C. L., of Archibald, Lynch & Foster
114 Brown F. R. F., mechanical supt C. P. R.
117 Stroud W., tea mercht
118 Buchanan W. J., manager Bank of Montreal
119 Thomas W. T., architect
Trimble Thomas
120 Learmont Joseph B., of Caverhill, Learmont & Co.
121 Lindsay W. B., of Kinloch, Lindsay & Co.
122 Stevenson Lieut.-Col. A. A.
123 Laing M., of M. Laing & Sons
124 Macdougall Alex., manager Montreal Steam Elevating Co.
125 Sanders Henry, optician
126 Mackenzie Wm., stock broker
127 Ebbitt E., clerk
128 Henderson David, pres. Henderson Lumber Co.
129 Stearns H.E., Dom. Wadding Co.
130 Paine Walter, manager Merchants Manufacturing Co.
131 Tuttle Lucius, passenger & traffic manager C. P. R.
132 McIntyre Archibald, sen., buld'r
133 Loab Augustus
134 Ramsay A., of A. Ramsay & Son
135 Ogden J., C. P. R. office
139 Hunsicker Jacob, merchant

Magdalen, *from the River to the Grand Trunk railway crossing, Point St Charles, St Ann ward*

5 Walmsley W., watchman C.P.R.
Temple C H., clerk
11 Friedlander Harris, printer
13 Black George, fitter
15 Armstrong John E., fitter G.T.R.
18 Smith Charles W., carpenter
20 Ashton Harry, fitter G.T.R.
21 Brickley S., engine driver G.T.R.
23 Acton W., engine driver G.T.R.
24 Marks J. W, clerk
25 Stewart Mrs. Mary, wid Peter
28 Lewis Griffith L., clerk
29 Jackson George, carter
35 Clark George, conductor G.T.R.
Clark George, jun., clerk
36 Modler William, clerk
37 Robinson James, engine driver
38 Holland E.J., conductor G.T.R.
39 Parrell John, machinist
40 McLaren Donald storeman
41 Rennie James, machinist
42 Mattey Jos., blacksmith
47 Allan J., engine driver G.T.R.
49 David Henry, dairyman
58 Telling Thos., machinist G.T.R.
58½ Deverell Mrs. Rebecca, wid H.
60 Ransom Mrs. A., wid John
72 Mitchell Mrs. M., wid James
75 Myers Patrick, fitter G. T. R.
76 Green William, blacksmith
77 Smith James, blacksmith
80 Dwyer John, com. traveller
81 Smith David, blacksmith
82 Wilson Mrs. Martha, wid M.
83 Tarlton John, machinist
86 Wright F., laborer
Wilkinson Frank, machinist
90 Pearson John, laborer
Myers John, laborer
92 Shepstone Mrs. F., wid James
93 Bromley Mrs. Marg., wid James
94 Marshall John, clerk
97 Edwards Robert, farmer
101 Scott James, fitter
105 Walton Joseph, blacksmith
Scott Thomas, machinist
109 Tonkinson W. E., G.T.R.
113 Thorpe John, confectioner
117 Robinson John, fireman G.T.R.
121 Malone James, fitter
125 Hynes Wm., customs officer

Favard st intersects

29 Cuthbert Mrs. J., wid Ths.
Cuthbert Wm., clerk G.T.R.
Cuthbert David, fitter G.T.R.
Cuthbert Stewart, clerk
130 Kay James, foreman G.T.R.
132 Law Wm., car fitter G.T.R.
Law Edward, clerk
133 McDonnell F. W., train despatcher
134 Turnbull D., sen., condr. G.T.R.
135 Lewis J., machinist G.T.R.
Townsend Edw., conductor
137 Kennedy P., foreman G.T.R.
140 McNeil Samuel, foreman
141 Harvey Mrs. Bridget, wid R.
142 Rowan John, J., engineer
143 Turnbull D., jun, fitter G.T.R.
144 Maver W., engine driver G.T.R.
145 Cuthbert James, fitter
146 Thornly William, laborer
147 Niven Alexr., timekeeper
148 Gratericks J.A., engineer G.T.R.
150 Upton Edward, engineer
151 Gorman D., locomotive insp.
152 Boyd F., fireman G. T. R.
153 Riddle James, brassfinisher
154 Gollan J., boilermaker G.T.R.
155 Devine Daniel, foreman G.T.R.
156 McIntosh Wm., moulder
157 Livingstone R., fireman G.T.R.
158 Waugh Robert, laborer G.T.R.
159 Macoun J. F., foreman
160 Hounslow Henry, moulder
162 Lavers And. H., cashier Ætna Life Insurance Co.
163 Skill Richard, clerk
164 Wyer Francis, turner G.T.R.
165 Porteous J., carpenter G.T.R.
166 Lavers Wm., millwright
167 Pepall Wm., chairmaker
Newmarch T., fitter
169 Graham Mrs. K., wid W.
Graham James, painter
Graham G. H., clerk
172 Thompson Andrew, clerk
173 Beattie Wm., sen., blacksmith
174 Robertson Wm., brassfinisher
176 Walker Scott, machinist
177 Kell Francis W., carpenter
178 Tattersall Albert, clerk C.P.R.
179 Clements T. T., fireman G.T.R.
180 Clements H, fireman G.T.R.
181 Wilson Robert, foreman
182 Wollenden Wm., engine driver
183 Darwent M. N., lumber agent
184 McGowan M., machinist G.T.R.
185 Hartly John, storekeeper
186 Connors Elias, moulder
187 Lewest James, laborer
188 Scott David, contractor
189 Sheridan Ed., laborer G.T.R.
191 Ostrout James, laborer
198 Rochford James Guest, grocer
201 Smith George, carpenter
202 Pepall William, chairmaker

Wellington st intersects

203 Wheatly Mrs. Marg., wid. H.
205 Morton John, laborer
209 Murdoch James, conductor
209½ Wilkinson Henry, driver G.T.R.
212 Stevens James, laborer
213 Middleton Mrs. Sarah, wid Ed.
Badnage Wm., brassfinisher
214 Auger Peter, laborer
217 Cullivor Richard, G.T.R.
219 Newmach John, machinist
221 Gillespie James, engine driver
222 Ryan Cornelius, carter
223 Ivenson Jonathan, carpenter
225 Lavers George, blacksmith
226 Price Mrs. Emma, wid Wm.
226½ Brown Wm., clerk
227 Walker Samuel, foreman G.T.R.
228 Rainsford Wm., machinist
228½ McDonald John, fitter G.T.R.
230 Lougheed Isaac, laborer G.T.R.
232 Middleton George, packer
233 Lewis John, engineer
234 Smith Wm., caulker
235 Hawood John, laborer G.T.R.
236 Blundstone Wm., blacksmith
236½ Ronaldson Mrs. Mary, wid W.
Ronaldson Alf., fitter
237 Pagé Mrs. Ann, wid William
238 Wilson Thomas, farmer

Jones Evan, G.T.R.
St Cyr Hercule, painter
Fizzell John
Empey Ursen, conductor
Redshaw Henry, laborer G.T.R.
Patterson David, laborer
Pease Richard, conductor
Black James, inspector G.T.R.

Maisonneuve, *from 72 Lagauchetière north to Sherbrooke (Logan's Farm), St Mary ward*

Parish Robert, carter
Sheehan John bricklayer
Smith John, mech. superintendent Dominion Metal works
Roch Ls., hay and grain dealer
Knights of Labor hall
Dupras Théophile, grain dealer
Montreal Bottle and Glass Co. (in liquidation)

Munro lane ends

Malone Timothy W., moulder
Malone Matthew, moulder
Malone John, printer
Malone Mrs. Mary, wid Matthew
Tanguay Joseph, laborer
Pelletier Louis, sailor
Poissant Philippe, joiner
Bélanger André, trader & grocer
Archambault Joseph, butcher
Archambault Mrs. V., wid O.

Dorchester st intersects

Aubertin Napoléon, grocer

Stanham lane commences

[illegible] Pierre, laborer
[illegible] Télesphore, laborer r
[illegible] Jérémie, laborer
Rondeau Louis, O., tailor, r
St Bridget's church, R. C., rev J. Lonergan, curate
Youds Mrs. Elizabeth, wid H.
Youds Miss Lucie, dressmaker
Aubertin Raoul, laborer
Prévost Joseph, shoemaker
Bénard Mrs. Adéline, wid J. B.
Bénard Jovite, trader
Prevost Charles, shoemaker
Brasseur Narcisse, fireman
Pellerin Hormisdas, fireman
Provost Joseph, shoemaker
Dumond Arsène, driver
Larochelle Isidore, plasterer
Corriveau Philéas, laborer
Lamontagne Joseph, joiner
Pelletier Narcisse, moulder
Chabot Moïse, laborer
Boucher Alphonse, saddler
Chaput Gustave, cabinetmaker
Perrault Louis, laborer
Deslauriers Elie, laborer
Legris Théodule, laborer
Talbot Honoré, laborer
Talbot Aurèle, carpenter
Talbot Aldéric, bricklayer
Lebrun Léon, shoemaker
Emond Cléophas, sr., stonecuttr
Emond Cléophas jun., printer
Emond Albert, cigarmaker
Belisle Joseph, grocer

St Rose st intersects

Bousquet Magloire, grocer
Fontaine Napoléon, joiner
Fontaine André
Marsolais Joseph, baker
Filiatrault A., crier Court house
Trépanier Narcisse, polisher
Cusson Pierre, laborer
Valois Joseph, driver
Pelletier Narcisse, sr., laborer
Huet Moïse, clerk
Huet Edmond, medical student
Pelletier Miss Philomène
Gagnon Elie, shoemaker
Pagé Mrs. Victoria, wid A.
Pagé Miss Rosanna, dressmaker
Vacel Mrs. Odile, wid Louis
Montmorency Nazaire, carter
Académie St Edouard, sœurs Ste Croix, Ste Marie de Ste Dorothée, superioress
Comtois Joseph, contractor
Comtois Ferdinand, joiner
Trudel Théodore, laborer
Milord Antoine, sen., carter
Milord Antoine, jun., shoemkr
Milord Baptiste, carter
Bonneville Eusèbe, clerk
Dérome Samuel, cooper
Chaput Ovila, undertaker
Courtois Louis, baker
Bourdon Jos. S., shoemaker
Doucet Louis, shoemaker

St Germain lane intersects

Lemay Adam, carter
Marien Joseph, shoemaker
Mirault Ubalde, painter

St Catherine st intersects

Campagna T. Eus., bookkeeper
Campagna Ephrem, laborer
Martin Narcisse
Martin Jos. D., carriagemaker
Martin Philip D., carriagemkr
Larochelle B., bookkeeper
Jeannotte Joseph, clerk
Lescargot Zotique, carter, r
Simpson Philias, painter, r
Geoffrion Elie, shoemaker
Racette Frs., laborer, r
Jeannot Victor, plasterer
Jeannot Michel, carter, r
Laurier Félix, laborer, r
Lewis Alfred, barber, r
Lewis Joseph, laborer, r
Beaulieu Amable, blacksmith, r
Despatie Delphis, leather cutterr
Laporte André, laborer, r
Pelletier Joseph, tinsmith
Larochelle B., bookkeeper
Léveillé Moïse, painter
Laurier Agapit, carter
Desormeau J. Z., & Co., gloves
Racette Charles, contractor
Beauchamp Siméon, laborer
Labelle Isidore
Perrault Antime, laborer, r
Lespérance Toussaint, laborer
Longpré Napoléon, plasterer
Langlais George, machinist
Labelle Henri, shoemaker
Labelle J. Bte., tanner
Lagana Antoine, blacksmith
Doré Elzéar, beer driver
Quintal William, baker, r
Campbell Hugh, laborer
Léveillé Placide, milkman, r
Ménard Ed. A., engineer
Bélanger Solomon, laborer, r
Lachapelle Fabien, carter
Lachapelle Ferdinand, clerk
Lachapelle Amédée, tailor
Lortie Léon, carter
Pilon Pierre, storeman, r
Bourbonnière Roch, plumber
Chartrand Victor, joiner
Denis Télesphore, carriagemkr.
Pilon Pierre, storeman
Daunais Aldéric, fitter
Lafreniere Odilon, butcher
Caron Hormisdas, laborer
Emond J.-B., painter
Académie St Jacques, Miss L. Desroches, teacher
Désormeau Jos. Z., of J. Z. Désormeau & Co.
Julien Adjutor, painter
Crépeault Horace, M. D.
Wilson Alexander, laborer
Lacombe Albert, joiner

Mignonne st intersects

Favron Jean, mason
Favron Alfred, laborer
Favron Joseph, bricklayer
Turcotte Jos., butcher
Parent Jacques, laborer
Carreau Nicolas, mason
Carreau Désiré, laborer
Giroux Louis, saddler
Rondeau Joseph, clerk
Corbeil Xavier, tailor
Charbonneau Francis, plasterer
Laliberté Edouard, foreman
Lajoie Miss Matilda, dressmaker
Maillot Cyprien, plasterer
Laforce Michel butcher
Blanchard Charles, butcher
Carrière Nap., painter
Tracey Edward L., carter
Thouin Joseph O., joiner
Perras Xavier, painter, r
Miron Hercule, joiner, r
Miron Olivier, joiner, r
Raymond Joseph, tinsmith, r
Marin Joseph, laborer r
St Jean Ovila, laborer, r
Leblanc Alphonse, foreman
Guimond C. H. A., manager East End branch Jacques Cartier bank
Beausejour Antoine, joiner
Bordeleau Michel, sculptor
St Amour J. B. C., agent
Sylvain Joseph, trader
Courtois J. Bte., clerk
Thérien Edmond, carter
Dépatie Pierre, laborer, r
Rogue Ferdinand, baker, r
Santaire Moïse, painter
Pageau Francis jun., shoemaker
Prevost Benjamin, clerk
Prevost Gélas, plumber
Thérien Magloire
Lizotte Mrs. N., wid Aug.
Lizotte Augustin, engineer
Désormeau Philias, globemaker
Dagenais Joseph, basketmaker
Miron Narcisse, mason
Lalumière Bruno
Loiseau Joseph, sen., painter
Loiseau Joseph, jun., painter
Lemieux Nap., cabinetmaker, r
Plante Samuel, shoemaker, r
Gagnon Joseph, M.D.
Lemieux Ernest, joiner
Bussière Antoine, joiner
Bussière Charles, machinist
Rhéaume Charles, laborer
Ducray Amédée, laborer, r
Piché Octave, laborer
Piché Théophile, laborer
Léveillé Philias, shoemaker, r
Roch Louis, trader
Coursol Joseph, grocer
Thérien Napoléon, clerk

Logan st intersects

Jeannotte Treffié
Girard Edmond, butcher
Pelletier Onésime, machinist
Gariépy Onésime, machinist
Sawyer Joseph, moulder
Thibeau Paul, watchman
Verreau Paul, laborer
Rousseau Joseph, roofer
Richard Joseph, driver
Beauregard Pierre, laborer
Perras Chas., joiner
Beaudoin Laurent
Champagne Jérémie, laborer
Forest Simon, driver, r
Thérien Magloire, brewer
Sourdif Aimé, peddler
Brouillet Mrs. D., wid Alp., r
Archambault Laurent, laborer,
Dufresne Ulric, joiner
Goulet Mrs. Noé, wid Zéphirin
Nantel Denis, carter, r
Gauvreau Nap., carter
Gariépy Jules, carter, r
Lebœuf Isaïe, shoemaker
Joanette Baptiste, carter, r
Croteau Nap., shoemaker, r
Maloin Joseph, carter
Beaudoin Joseph, machinist, r
Guillemette Oswald, printer, r
Besner Joseph, joiner

231 Dansereau Joseph, machinist
232 Gagnon J B., joiner
Boutillier Alphonse, blacksmith
233 Lachapelle Chs., laborer
Goedike Albert, laborer
234 McAbby Henry machinist
235 Tourville Joseph, shoemaker
Gauthier Joseph, laborer, r
Langlois Edward, laborer, r
Martineau Augustin, laborer, r
Morin J. B., carter, r
Morin Mrs. E., wid J. B., r
Chaillé Pierre, laborer, r
236 Chartraud Raphaël, policeman
237 Lachapelle Auguste, shoemaker
Goyette Joseph, joiner, r
Beauchamp Frs., shoemaker, r
Cardinal Alex., shoemaker, r
238 Valiquette Aristide, wood trader
Masson Ferdinand, shoemaker
Marois Joseph, shoemaker
239 Royal Louis, shoemaker
Valiquet Victor, carter, r
Goyette Elie, shoemaker, r
241 Dostert Mrs. M., wid Pierre
Dostert Jules, finisher
Fortin Alfred, joiner, r
Costello William, laborer, r
242 Perrault Roch, laborer, r
Quevillon Généreux, carter, r
Dupuis Francis, storeman, r
Masson George, carter
243 Reaper Edward, shoemaker, r
Beauvais Xavier, mason, r
Labord Napoléon, laborer
Wilson Alfred, finisher, r
Duquette Honoré, shoemaker
245 Désormiers Amable, stonecutter
Lagacé Martin, carter
246 Bourget Etienne, laborer
Bourget Pierre, laborer
247 Authier Arthur, joiner
Desautels Joseph, policeman, r
Gagnier Louis, butcher
248 Brunet Joseph, laborer, r
Brunet Mrs. H., wid Moïse, r
Lachapelle Francis, trader
Deslauriers Thimothé, laborer, r
Léveillé Ovila, machinist, r
250 Cusson Jos., stonecutter
Brouillette Joseph, laborer
Bourget Joseph, carter
252 Tardif David, joiner
Boutillette Théophile, joiner

Lafontaine st intersects

265 Racette François, bricklayer
Francœur Mrs. D., wid Louis
266 Beaudoin Joseph, butcher
267 Gareau François, carpenter
269 Martineau G., plasterer
Durocher Jules, laborer
271 Payette William, laborer
272 Cadieux Joseph, laborer
273 Dubé Charles, joiner
274 Lafrenière Désiré, joiner
Archambault Adélard, printer
275 Lavigne Nicholas, shoemaker
Duquette Théophile, shoemaker
276 Robitaille Frédéric, carter
277 Mercier Edouard, beer driver
279 Miron Joseph, laborer, r
Lagacé Joseph, laborer, r
Paparé Ovila, laborer, r
Bélaire J.-B., laborer, r
281 Lespérance Louis, shoemaker
Lespérance Olivier, shoemaker
282 Goudreau Olivier, shoemaker, r
Soucisse Osias, carier, r
Picard Joseph, carter, r
Delsol Antoine, carter
283 Fortier Vital, carter
Nadeau J. Baptiste, driver
Raymond Damase, painter, r
Petit Edmond, shoemaker, r
285 Paquin Désiré, laborer
286 Chaput Médard, carter
Bergeron Alphonse, laborer, r
Léveillé Damase, joiner, r
Betson Auguste, laborer, r
288 Gareau Hormisdas, joiner, r
288 Prevost Isaïe, laborer, r
Vezeau Adélard, joiner, r
Gareau Damase, joiner, r
Nadeau Napoléon, painter, r
289 Lebrun Pierre, mason
290 Desroches Joseph, carter
292 Archambeault Magloire, carter
294 Saulnier Narcisse, milkman
Brouillard Osias, laborer
Duclos Ignace, carter
296 Marien Israel, carter
297 Hétu Louis, milkman
Riopelle Donat, carpenter
298 Gagnon Alphonse, carter
299 Thifault Michel, carter
300 Monette Louis, joiner
Monette Wilfrid, joiner
Monette Achille, clerk
Hardy Joseph, joiner
301 Dépatie Zotique, plasterer
Depatie Césaire, painter, r
Desrochers Joseph, tanner, r
302 Robichaud Mrs. Zoé, wid Jos.
303 Fontaine Ludger, carter
Leclerc Ernest, engineer
305 Philion Michel, r
Bonami Jules, shoemaker, r
306 Chouinard Théophile, laborer
Bélanger Miss Artémise
Rousseau Mrs. O., wid Jos.
Lapointe Henri, laborer
307 Bouthillet Napoléon, carter
Gagné Damase, shoemaker
309 Racicot Mrs. A., wid F. X.
311 Gagnon Charles, driver
Bénard Mrs. Catherine, wid J.
Bénard Francis, barber
Bénard Joseph, barber
312 Lachance Honoré, driver
313 Forget Gédéon, carter
314 Mathieu Théodule, laborer
Cousineau Hormisdas, laborer
Léveillé Tous., shoemaker
315 Rocheleau Joseph, glassblower
316 Coté Gaudias, carter
317 Forget Moïse, laborer
Séguin Pierre, painter
319 Dépatie Basilique, plasterer
320 Bissonette Procule, laborer, r
Gingras Mrs. T., wid Antoine, r
Fournier George, cabinetmaker, r
321 Gravel Honoré, sen., grocer
Gravel Narcisse, storeman
Gravel Philippe, jeweller
Gravel Thomas, laborer
323 Gravel Honoré, jun., laborer
Grimard J. F., plasterer
324 Beaudry Pierre, joiner
326 Labrie François, laborer
Charbonneau J., machinist
Léveillé Fidèle, laborer
Léveillé Joseph
327 Lareau Hector W., butcher
328 Trudeau Guillaume
330 Desrochers Alphonse, tailor
332 Drolet Octave, shoemaker
Latulippe D., marblecutter
334 Deschamps Mrs. F., wid J. Bte.
335 Merino A., cigarmaker
Pelletier Lazare, carpenter
336 Beauchamp Alphonse, joiner
Meunier E., undertaker, r
Lapointe Charles, blacksmith, r
Vezina Joseph, laborer, r
Massé Magloire, shoemaker, r
Morin J. Bte., laborer, r
Thibault F. X., carpenter, r
337 Picard Pierre, grain dealer
338 Brazeau Léon, shoemaker
339 Paquin Elzéar, laborer
Massis Toussaint, laborer
Petit Mrs. A., wid G.
Brunet Moïse, laborer
341 Major Théophile, clerk custom house
343 Bourgeau Joseph, shoemaker
Sarrasin Fabien, shoemaker
Lenormand C., cigarmaker
344 Beaupré F., shoemaker
345 Petit Edouard, trackman
346 Gadbois Anthime, M.D.

Ontario st intersects

354 Académie Bourgeois, sister M. Marie Joséphine, superioress
357 Lépine Dolphis, butcher
Daniel Edouard, butcher
359 Asselin Cyrille, tobacconist
361 Vaudry Joseph, milkman
363 Quézel Eusebe, foreman
365 Lavigne Damase, joiner
367 Masson Napoléon, laborer
369 Deschamps Adélard, laborer
371 Brousseau Mrs. M., wid J., r
Trudel Mrs. E., wid P., r
Nentel Israel, carter, r
Duclos Camille, laborer, r
David Francis, mason, r
Desautels D., stonecutter, r
373 Charbonneau Joseph, carter
375 Ray Henri, mason
377 David Isaïe, mason, r
Charbonneau Jos., laborer, r
379 Delorme Alphonse, laborer
380 Academie Commerciale du Sacré Cœur, bro Sigebert, principal
381 Goyette Wilfrid, carter
383 Desjardins J., bricklayer
Desjardins Albert, carter
385 Soucy Jean, brewer
Soucy Joseph, cigarmaker
Perreault Mrs. M., wid B.
387 Fortier Victor, plasterer
389 Rendeau Moïse, carter
Blain Magloire, carpenter
Blain Philias, machinist
391 Morin Augustus, laborer
Geoffroi Louis, laborer
393 Duplessis Omer, painter
394 Nadeau Jos., grocer
395 Beauregard F., sergeant
Leblanc Mrs. Eliza, r
Beaudoin Basile, laborer
Beauchamp François, laborer, r
Collard Jos., letter carrier, r
396 Picard Mrs. D., wid Felix, r
Beauchamp G., plasterer, r
Sicard Frs., laborer, r
Sicard Narcisse, barber, r
Vezina Jules, laborer, r
398 Boisvert Léon, carter
400 Villeneuve I., shoemaker
401 Ouellette D., plasterer
Arbour Mrs. H., wid Francis, r
Arbour F. X., laborer, r
Goulet Treffié, tobacconist r
Caisse Maxime, tobacconist, r
402 Martineau E., carriagemaker
404 Guernon Frédéric, mason
Renaud Bte., shoemaker
406 Fortin Xavier, shoemaker
407 St Jean Joseph, joiner
408 Ouimette John, tanner
409 Dagenais Léon, painter
410 Racette Mathias, shoemaker
Gaudry Thomas, sergeant
411 Perrault Joseph, baker
412 Parent Octave
413 Champagne Norbert, guardian
414 Champagne Lisé, laborer
415 Léveillé Félix, tobacconist
416 Desormiers R., stonecutter
Navert Fred., upholsterer
417 Marsolais Damien carter
Marquis Remi, bricklayer
418 Landry J. Bte., shoemaker
419 Abson John, machinist
Abson Albert E., printer
420 Bélanger Mrs. Angèle
Bélanger Wilfrid, bricklayer
Monier Joseph, spinner
421 Barrette J. Bte., joiner
422 Boucher Olivier, blacksmith
Mack Edward, laborer
423 Barrette Odilon, shoemaker
Greaves E., sen., watchman
Greaves E., jun., machinist
Greaves Jos. C. R., trunkmaker
424 Grant Alex., collector
425 David Joseph, mason
David Gédéon, trunkmaker
David Charles, stonecutter

26 Lavoie Mrs. A., wid L., grocery
27 Guernon Néré, shoemaker
Venne Camille, shoemaker
28 Cossette Alfred, foreman
Turcot Pierre, constable
29 Boivin Mathias, upholsterer
Beaudoin Théophile, shoemaker
30 Nadreau Antoine, laborer
Nadreau Félix, laborer
31 Charland Jos., shoemaker
32 DelaNouce _, peddler
33 Riopelle F. X., grocer
34 Blanchard Antoine, foreman
Pichette Joseph, leather cutter
Beauregard Médéric
Bastarache E., leather cutter
35 Major George, fireman
36 Lemire A., cabinetmaker
39 Dazé Charles, butcher
41 Gaudry J. B., special constable
Bélanger Miss
43 Beauchamp Omer, blacksmith
45 Lepain Joseph, shoemaker
Lepain Mrs. P., wid Joseph
47 Caisse Joseph, tobacconist
Berthiaume Mrs. J., wid C.
49 Gascon Emery, baker
50 Perrault Wilfrid
Sauscartier Jules, joiner
51 Mireau Miss Judith
52 Labelle Paul, laborer
Labelle Napoléon, laborer
53 Bénard Joseph, carter
Pigeon Joseph, laborer
54 Meunier Pierre carter
55 Lafrance J. B., joiner
56 Dupuis Jules, sen., carter
Dupuis Nap., carriagemaker
Dupuis Jules, jun., laborer
Dupuis Ovila, driver
57 Major Théophile, laborer
Major Napoléon, carter
Major Hector, tobacconist
58 Larose Basilique, joiner
Larose Mathias, joiner
59 Guilbault Pierre, mason
Lévesque Pierre, joiner
60 Piché Jos., laborer
61 Major Edouard, tobacconist
63 Mercier Louis, laborer
65 Beaudoin Sina,
Beaudoin Jacques
67 Hetu Joseph, milkman
Hetu Arthur, tobacconist
Hetu Tancrède, tobacconist

Mance, *from 2065 St Catherine to the Hotel Dieu, St Lawrence ward*

4 Jardine William H., clerk
Garlick H. T., bookkeeper
6 Fraser Alexander
8 Wand Thomas, contractor
Wand Jas. R., C.P.R.
Notman Alexander H., clerk C.P.R.
Besserer P., com. traveller
10 Adams Henry F., grocer
12 Caldwell John, manager Dominion Tweed & Woollen Co.
14 French Baptist church, rev. A. L. Therrien, pastor
Morrissette E., sexton
22 Dawe Nathaniel, gasfitter
24 Deguise O., contractor
25 Lyons Mrs. Mary, wid T.
26 Porcheron A D., tobacco manfr.
27 McNally Patrick, foreman
28 Date Samuel, brassmoulder
Fraser Daniel
29 Dwane Mrs. Mary, wid John
30 Patton Miss B.
Hill Geo. H., of Lane & Hill
31 Palmer E., financial agent
32 McGill John

Plateau st ends

4 Tucker Henry, jeweller
5 Hall L. M., artist decorator
6 Wardill Miss R.
Duffus Alfred, manager
37 O'Brien Edward, clerk
38 Dunlop James, clerk
Freeman George, vestry clerk
39 Gerhardt J., cigar box manufr,
40 Legallais Matthew, joiner
Howell Alfred, machinist
42 Finn T. Jos., foreman
44 Morris Mrs. Mary, wid James
46 Spence Mrs. C., wid David
Spence Samuel, plumber
48 Davidson W. C., of W. C. Davidson & Co.
50 Sadler J. A., plumber
52 Roth Ignatius, furrier
54 McCarthy Mrs. Mary, wid T.
Hammond Samuel, G.T.R.
56 Sadler J. A., plumber

Ontario st intersects

58 Scanlon John, grocer
58½ Dawe Charles, printer
60 Shiring Bernard, auditor
Vaillancourt —
62 Date John, plumber
67 Watson John, engineer
McCrae D., plumber
69 Murray Wm., furrier
70 Jensen John, dyer
72 Cairns William, bookkeeper
73 Spence Arch., foreman
74 Fraser Thos., com. merchant
75 Picken Mrs. G. W., wid H. B.
Picken H. B., manager
Picken Eben, stationer
76 Hager John, shoe manufacturer
77 Walker W. S., jeweller
78 Donald James T., chemist
79 Picken J. B., of Payne & Picken
80 Finzel Friedman, engraver
81 Tasker Jas., accountant
83 Wilson J. C., of J. C. Wilson & Co.
85 Elwell Herbert
87 Mailloux Miss Louise
88 Vass Henry, accountant
89 Covernton Carlton J., of C J. Covernton & Co.
90 Vaillancourt J. A., com. mercht.
91 McGuirk W. P., merchant
93 Richardson J., leather mercht.
95 Dickson George, of Anderson, McKenzie & Co.
97 Baile Andrew, coal merchant
99 Gillelen Mrs. Jane, wid Wm. S.
100 Anderson James W., agent
101 Wilson Geo., boots and shoes
Buchanan Edgar, com traveller
102 Kneen Daniel, of T. & D. Kneen
103 Davison Jas., of W. Ewing & Co.

Sherbrooke st intersects

150 Brosseau Tous., of Brosseau & Lacoste
152 Lamplough Mrs. M., wid H. T.
154 Ross Wm., of Ross Bros. & Co.
155 O'Brien E., of M. Hicks & Co.
156 Pipon John H., banker
157 Woodworth John A., agent
158 Parslow John, stationer
162 Adams Henry, grocer
164 Harrison Mrs M., wid Thos.
165 Fogarty J., of Fogarty & Bro.
166 Bellew H. F., agent St. L. S. Nav. Co.
167 Gabler Mrs. A., wid Theo.
168 Meyer C. W., accountant R. & O. Nav. Co.
170 Allan Ths., of Thos. Allan & Co.
Allan David, jeweller
172 Sparrow J. B., manager Theatre Royal
173 Stuart. R., of Chs. Morton & Co.
174 Rhynas John, com merchant
175 Warner Mrs. Louise, wid Wm.
176 Jeffrey Mrs Frances, wid J.
177 Monck James J., of Davis & Co.
178 Mitchell John, com merchant
179 Lamothe Chas., of P. Lamothe & Son
181 Blaikleck Henry M., at Pillow, Hersey Mfg Co.
182 Henderson David
183 Goodhugh Wm., of W. S. Goodhugh & Co
184 McLaren D. K., of The J. C. McLaren Belting Co
186 Sharpley Fred., of Rice Sharpley & Sons
190 Snowdon C. C., of C. C. Snowdon & Co.
192 Robinson J. Theo., publisher

Milton st begins

Bagg st intersects

375 Smith Wm. E., clerk
377 Hart James H. M., druggist
379 Barnard Wm. G., bookkeeper
381 Wilshire Walter, florist
383 Trotter John, com traveller
385 Wilson C. J., of John McLaren & Co.
387 Forbes Ed. H., notary
389 Lefebvre F. X., contractor
391 McBratney Robert, cutter
393 Bingham Mrs. Kate, wid C. T.
395 Ramsay Thomas, of A. Ramsay & Son
397 MacDonald deLery
399 Millard M., bookkeeper
401 Sandham John, com. traveller
411 Reid J. T., student

Pine av intersects

Mansfield, *from 852 Lagauchetière north to 862 Sherbrooke,*

St Antoine ward

19 McDiarmid Ewan, bookkeeper
21 Colwell George
Sylk R. G., clerk
Watson Wm., beer bottler
McDonnell John, clerk
McDonnell Alex., clerk
Wilson Sydney, clerk
23 Pelletier R. O., organist
24 Desmarchais Mrs. T., wid Jos.
Caron Louis, carpenter
25 Jackson Wm, insurance clerk
Bourgeau Alex., of Bourgeau & Herron
27 Beatty William, head waiter
Coals Richard, storeman
29 Woods Robert, contractor
Cottingham M.P., of Cottingham & Gutteridge
32 Guindon Joseph, sacristan
36 Désormeau J. B., laborer
53 Bulmer John, builder
Bulmer John E., joiner
55 Perrault M., of Perrault & Meanard
Hurtubise Ed., insurance agent
Brault Mrs L., wid J. L.
59 Gravel J. Ovide, rubber factory

Dorchester st intersects

65 McGowan W. B., L.D.S., dentist
McGowan W. H., dentist
67 McLaren H., com merchant
69 McMaster Wm., secy Montreal Rolling Mills Co.
71 Stephenson Jas., gen supt G T.R.
73 Stevenson S. C., secy. Council of Arts
74 Latter James, fencing professor
75 Baby Horace, of Hua, Richardson & Co.
76 Donovan John, armory sergeant V.R.
77 Baby hon. George, judge Q. B.
78 Mobbs Edward, carpenter
79 Paterson John A., of Paterson, Kissock & Co.
Picken J. B., of J. B. Picken & Co.
80 Wood Charles, bookkeeper
81 Coulson Sam.
82 McMartin Miss J., bdg hse.
83 Skelton F. Chas, of Skelton Bros.

84 Withycomb Mrs. C., wid R.
Withycomb C. W., com traveller
Withycomb R. W., clerk G.T.R.
85 Shepherd Francis J., M. D., prof. McGill University
86 McDonnell Mrs. A., wid T.
McDonnell C., bookkeeper
McDonnell James, clerk C.P.R.
87 Cameron Charles E., M.D
88 Carter Mrs. A. J., wid William
89 Stevens Chs., painter
90 Sutherland John
Sutherland James, com. mercht.
91 Dolloreux Mrs. E, wid John
Clavely Bishop, clerk
92 Oman William, builder
93 Samuels Mrs. E., wid William
Fraser Mrs. Mary, wid John
Whitehead Mrs. C., wid Harry
94 Logie Fred., P. O. dept. t
Jamieson Mrs. Janet, wid John
95 Breeze Mrs. F., wid Edwin
Harrington E. H., B.A., tutor
96 Rodden Wm., manager
97 Swain Hugh
98 Morrison Mrs. H., wid John
Morrison Jas., of John Morrison & Son
99 Stevens Miss E., dressmaker
Mitchell James
100 McDonald Mrs. H., wid A.
101 MacDonald Mrs. N., wid John
102 Foy Mrs. E., wid rev W. H

Cathcart st ends

104 Hibbard I. L., furrier
Frost Enoch, com. traveller
Mercer Nathan, insurance agent
Light D. B, bank clerk
Campbell Mrs. Jane, wid Alex.
105 O'Connell E., stable foreman
106 Greig Mrs. B., wid James
Adams Albert
107 Kendall Thos., foreman
108 Whelan William, agent
Kelly F. W., prof high school
Barber Miss E. G.
Bland G. H. L., bookkeeper
109 Boult Raby, carpenter
110 Lawder Miss J., young ladies' educational establishment
111 Scott Hamilton, bookkeeper
Scott Mrs. H., late of M. A. Footner & Co.
Footner Mrs. M. A.

St Catherine st intersects

114 Provan J. L., grocer
115 McGoun Arch., sen.
118 Ireland Thos., engraver
120 Gordon & Egan, plumbers
121 Viau Benjamin, tailor
122 Gordon D., of Gordon & Egan
123 Helm H. P., accountant
Arnoldi E. C., traveller
Dupuis David, clerk
125 Goldstein A., of A. Goldstein & Son
Goldstein M., of Carter & Goldstein
Goldstein J., of A. Goldstein & Son
126 Atwater Henry W., of DeZouche & Atwater
Scarff C. E., druggist
127 Lym Miss Mary, piano teacher
128 McIntyre Charles J., with Hodgson, Sumner & Co.
129 Morrison Miss Mary
Maclennan F. S., of Macmaster, Hutchinson, Weir & Maclennan
Morrison Ths.
Ross Peter, clerk
130 Beard Geo. T.
Lyman A., of Lyman Sons & Co
Beard B. L., with Lyman Sons
131 Porter Miss Annie
132 Nelson Albert, of H. A. Nelson & Sons
133 Tindall Ths., painter
Jones S. C., clerk
134 Hodgson John, of Abbott & Hodgson
135 Barrington F. D., of G. Barrington & Sons
Barrington G., of G. Barrington & Sons
136 Waugh Wm., of Silverman, Boulter & Co.
137 McConkey T. L.
138 Slater George T., boots & shoes
139 Radford Isaiah, sanitary officer
Fyfe A., clerk
Fyfe W. C., clerk
140 Nichol Thomas, M.D.
Nichol T. S., med student
141 Women's Protective Immigration society, Mrs. Mahony, matron
141 Rippon Mrs., resident secretary Women's Protective Immigration society
142 Vennor Mrs. M., wid Henry
143 Kapp Mrs, wid Otto
144 Grant Charles, manager Optical works
145 Hirsch J., merchant
Scherman Julius, importer
Hirsch Robert, clerk
146 McDougall D. L., accountant
147 Beveridge H. R., agent
148 Wichtendahl Theo., prof. music
Morrison John
McFarlane James
Ridout O., bank clerk
150 Simpson Thomas, M.D.
151 Lemont J., caretaker M.A.A.A. house
152 Cantlie J. A., of Cantlie, Ewan & Co.
153 Montreal Amateur Athletic Association, R. Lloyd sec.-treas.
Montreal Lacrosse club, Robert Lloyd, treas.; W. Geraghty, secretary
Montreal Gymnasium, Robert Lloyd, secretary-treasurer
Montreal Snow Shoe club, Robt. Lloyd, treas.; R. Binmore, secretary

Burnside place intersects

154 Durand Jas. E., accountant
Henderson Mrs. S., wid J. H.
155 O'Brien Edw., of M. Hicks & Co.
156 Porteous W. S., accountant
Wallace W., edit. staff Witness
158 Croil J., agent Presbyterian Church in Canada
160 Longley W. S., clerk
Dion W. R. E., clerk
161 Anderson John, baker
162 Shaw rev W. I., LL.D., professor Wesleyan Theological college
163 Kirkpatrick J. E., of Kirkpatrick & Cookson
164 Robertson Mrs. A., wid
164a Wilson Robert, bookkeeper
165 Steele John, clerk
166 Watson Mrs. R. M., young ladies seminary
167 Rodgers George
168 Maltby W. L., manager Loan & Mortgage Co.
169 McKay G. D., manager
173 Samuel Mrs. W., wid William
175 Blenstein Henry, com. traveller
Blenstein Samuel, clerk
176 Irving Geo., paymaster G.T.R.
177 Ibbotson Mrs. J., wid H. J.
178 Bulmer H., jun., of H. Bulmer & Brother
179 McKay Augus, accountant
180 Gardner James, of Hodgson, Sumner & Co.
182 Warrington F. H, of J. T. & F. H. Warrington
183 Sheppard Charles, brick manufr
186 McDonald John, accountant
184 Rhodes A., supt. Canada Rolling Mills Co.
205 Phillips Miss Esther
Capel George, financial agent
Capel E. T., theological stud

Manufacturers, *from M Shearer to City limits, St Gab* *eard*

5 Desjardins Jos., jun., grocer
Desjardins Joseph, sen.
Rodrigue Joseph, laborer
Dufort Louis, clerk
7 Tremblay Gonzague, shoemak
8 Beauchamp J. R., grocer
9 Kelly Andrew, moulder
Hugh James, laborer r
10 Langevin Ernest, moulder, r
Martin François, laborer, r
12 Morrisseau Alfred, blacksmith,
15 Babre Fra., engineer
16 Labaye Octave, grocer
Underdown John, cook, r
Thompson Daniel, nailer, r
Johnston Fred, nailer, r
McNackle James, laborer, r
17 Pine Francis, joiner
19 Dwyer Thomas, watchman
21 Lécuyer Auguste, laborer
Tucker William, laborer
Clare William, laborer
23 Mines James, foreman
Healy Philip, laborer
24 McManus Bernard, carter
25 Hébert Alfred, carter
26 Irving William, polisher
27 Sharkey James, bricklayer
28 Milord Joseph, policeman
Pigeon George, brakeman
29 Cockhill Thomas, laborer
30 Dillon William, watchman
31 Dymone Thomas, laborer
32 Ramsay Patrick, carter
33 Brunett Mrs. Sarah, wid Geo.
34 Logan James, shoemaker
35 Fredette Joseph, carpenter
36 Kehoe William, storeman, r
Olsen Peter, painter, r
37 Poitras George, laborer
39 Curry Patrick, laborer
43 Warm Charles, laborer
Durocher J. Baptiste, laborer, r
44 Oliver James, boilermaker
45 Campbell Mrs. K., wid P.
Hugy John, policeman, r
46 Mooney Patrick, laborer
47 Helle Philip, laborer
48 Armstrong William, fireman
49 Desellier Hildéric, laborer
Robert Paul, carter, r
51 Goyer Joseph, laborer
Mine William, laborer, r
55 Barthold W. M., carpenter
56 Phelan Joseph, soap manufr.
Considine Thomas, patternmkr
57 Lavigueur F., conductor G.T.R.
58 Tansey John, shoemaker
Pierce Mrs. Ellen, wid M.
59 Vautier Jean Bte., carpenter
Dickson Albert, blacksmith
60 McPhee John, driver
63 Desein J. Bte., shoemaker
Vautier John C., stonecutter, r
66 Kent John
McMillan Archibald
Darlington John, machinist
Murphy James, laborer
70 McPhee George, sen., carter
McPhee & McNeil, file manufrs
McNeil B, of McPhee & McNeil
76 Sly John, butcher
77 Carter Peter, laborer
79 McKeown Ed., bridge master
80 McConomy T, bridge master
81 Hanley William
81½ Toomey William, clerk
Majeur Médéric, shoemaker

Island st intersects

85 Merrigan Thomas, saloonkeeper
89 Nolan John, bucket maker
91 Boyer Magloire, foreman

Miss Esther
eorge, financial agent
. T., theological stude

cturers, *from*
o City limits, St Gabr

ins Jos., jun., grocer
ins Joseph, sen.
e Joseph, laborer
Louis, clerk
v Gonzague, shoemak
mp J. R., grocer
ndrew, moulder
ames, laborer r
n Ernest, moulder, r
François, laborer, r
au Alfred, blacksmith,
Frs., engineer
Octave, grocer
own John, cook, r
on Daniel, nailer, r
n Fred, nailer, r
le James, laborer, r
ncis, joiner
homas, watchman
Auguste, laborer
William, laborer
illiam, laborer
mes, foreman
ilip, laborer
s Bernard, carter
lfred, carter
illiam, polisher
James, bricklayer
oseph, policeman
eorge, brakeman
Thomas, laborer
illiam, watchman
Thomas, laborer
Patrick, carter
Mrs. Sarah, wid Geo.
mes, shoemaker
oseph, carpenter
illiam, storeman, r
er, painter, r
eorge, laborer
rick, laborer
arles, laborer
J. Baptiste, laborer, r
nes, boilermaker
Mrs. K., wid P.
n, policeman, r
atrick, laborer
ip, laborer
y William, fireman
Hildéric, laborer
ul, carter, r
eph, laborer
lam, laborer, r
V. M., carpenter
seph, soap manufr.
Thomas, patternmkr
F., conductor G.T.R.
n, shoemaker
. Ellen, wid M.
an Bte., carpenter
lbert, blacksmith
ohn, driver
Bte., shoemaker
hn C., stonecutter, r

Archibald
John, machinist
mes, laborer
eorge, sen., carter
McNeil, file manufr
of McPhee & McNeil
utcher
r, laborer
Ed., bridge master
T., bridge master
illiam
illiam, clerk
léric, shoemaker

st intersects

homas, saloonkeeper
, bucket maker
loire, foreman

Ryan Patrick, engineer
McCarty Patrick, carter
Rapple William, machinist
O'Keefe John, laborer
Pepin Pierre, joiner
Giroux H. P., carriagemaker
Bourque Hormisdas, butcher
Sullivan Edward, sugar boiler
Chartrand Alphonse, shoemkr
Dardurand Mrs. G., wid J. Bte.
Garlepy Hormisdas, nailer, r
Parent Octave, lockman, r
Brown John, grocer

St Andrew st intersects

Levesque Pierre, shoemaker
Landry Maurice, painter
Cox William, rope maker
Curran Mrs.
Gleason Timothy, laborer
Duquette Felix, carter
White James, sawyer
Léonard Mrs. Agisé, wid Ant.
Bayard Stanislas, laborer
Turner Geo. Thos., laborer
Hempsey Joseph, laborer
Gillen Patrick
Miles Thomas, trader
Turnbull Geo. L., painter
Walsh Thomas, laborer
Brown Daniel, moulder
Cutler Christie mason

Ropery st intersects

Hartigan Michael, carter
Richer Christophe, laborer
Quain Edward, grocer
Frawley Michael, boilermaker
Brady James, laborer
McIntyre Moses, carpenter
Colligan Michael, laborer
Lauzon Alfred, nailer
McNamara James, grocer
Bladly John, cooper
Myles Edward, carter
Sullivan Bartholomew
Harrington James, laborer
Marls Louis, teacher
Kane James, trader
Green Joseph, machinist
Earwaker Henry, laborer
Drabble Singleton, machinist
Drabble Herbert, laborer
McCullough Chas. Wm., clerk
McCullough Chs., carter
Gother J., cigar maker
McGarvey Mrs M., wid Henry
Corcoran Richard, laborer
McNeil John W., marble mcht
Jasmin Stanislas, laborer
Sclater John, laborer
Harrington Patrick, laborer, r
Connor John, packer
Rennings Francis, laborer
Latour Xavier, laborer
Payment Alphonse, butcher
Duncan Adam, machinist
Donnelly C., night watchman
Mitchell William, pipe welder
Rapple Geo.
Turcotte Francis, butcher
Kelly Bartholomew
Brennan Daniel, laborer
Desjardins Henry, butcher
Willis Henry, butcher
Waldroon Patrick, laborer
MacPherson Andrew, joiner
Bisson Ludger, contractor
Bélanger François, laborer, r
Prentice Archibald, laborer
Genest François, foreman
Dwyer Daniel, laborer, r
Therrien Octave, butcher, r
St Cyr Isaac, wheelwright
McDonald James, laborer
Scott Wm., baggageman G.T.R.
Peters William, miller
Demers Louis, joiner
Haddlesy Frank, heater
Morris John, trader
Green Mrs. L., wid Benjamin

Napoleon road intersects

259 Cyr Bazile, laborer
261 Pilon Joseph, carter
263 Pelletier Pierre, laborer
264 Deslauriers Adolphe, laborer
265 Desforges Anselme, laborer
266 Joly J. Bte., carter
267 St Denis Amédée, laborer
269 Lessard Henri, shoemaker
270 Plumm James, laborer
271 Lapointe Joseph, laborer
Desgriniers Joseph, joiner
273 Crevier Louis, ship carpenter
279 Kent Maurice, blacksmith
Brooks Nap., lamp lighter, r
Bélanger Edward, laborer, r
281 Cousineau Jésippe, joiner
Gagnier Alfred, carter
282 Lacombe Tancrède, trader
283 Bélanger Moïse, carter
Vaillancourt Jean, carpenter
Sablière Joseph, carter
284 Lepage Damase, stonecutter
285 Demers Mrs. F., wid Joseph
286 Brais Siméon, joiner
Sauriole Joseph, cooper
287 Meloche J. Bte., carpenter
288 Moore James, miller
289 Clement Isaac, laborer
290 Moisan Eugène, joiner
291 Blaigmer Benoni, trader
292 England George, painter
293 Troy William, carter
298 Demers Pierre, carpenter
300 Pilon Louis, machinist
306 Brais Olivier, laborer, r
Mathieu Louis, joiner, r
Pouliot Jacques, ship carpenter
308 Dejean Louis, laborer
Tavernier Francis, millwright
310 St Pierre François, laborer
312 Davis Jos. Thomas
314 Johnston John, C.P.R., r
Madore Dieudonné, roller
Granney James, foreman

Maple, *near 285 Sherbrooke, head of St André, north to City Limits, St Louis ward*

Cherrier st intersects

7 Beauchamp Louis E.
Beauchamp Pierre E., clerk
9 McDonald John R., civil engr
11 Clark James, police sergeant
13 Pauly Fred., foreman
15 Griffin Samuel, ins. agent
17 Rourke John, sen., water dept
Rouke John, jun., student
19 Cromack Mrs. M., wid James
21 Cornwall Mrs. Theresa, wid W.
23 Bradley E., clerk C.P.R.
25 Bond Jon., bookkeeper
27 Turgeon Geo., joiner
Turgeon E., clerk
Turgeon Jos., clerk
67 Brien Philéas, general store
69 Nadon Pierre, jun., carriagemkr
Landry Chs., cigarmaker
72 Drouin J. B., janitor
Nadon Pierre, sen.
75 Duchesneau Herménegilde
Duchesneau Ed., wood mcht.
Duchesneau Thos., bookkeeper
77 Robinson Thos.
78 Drouin J. Bte., caretaker
79 McKainnell John, com. traveller
80 Cadotte Felix, carter
81 Belair Ludger, accountant
82 Dupuis Frs. Pierre, clerk
Dupuis Joseph, jun., clerk
Dupuis Joseph, sen.
83 St Jean Louis, customs officer
84 Leard Joseph, carter
85 Delorme Alphonse, clerk
86 Ethier Jules, watchman
86½ Gascon J. A., trader
87 Chalassol Henri E., contractor
88 Augé Cyrille, jeweller
89 Gaouette Edmond, shoemaker
Beaudry Alphonse, clerk
90 Auger Henri L., policeman
91 Coyle James, milkman
Chartrand J. Bte., safemaker
Dubreuil Victor, plumber, r
Coutlée Alexandre, agent, r
92 Chabot Jean Bte., bookkeeper
Papineau Hormisdas, joiner
Papineau François Xavier
93 Gauthier Isidore, joiner
Gauthier Elie, painter
Gauthier Théodore, cigarmaker
94 Thibeaudeau J. O. A., agent
95 Lavoie Alfred, leather cutter
96 Beauchamp Isaïe, joiner
97 Maillé Mrs. T., wid Joseph
98 Charland Régis, bailiff
Corriveau Louis, bookbinder
100 Pinsonneault Alex., grocer
102 Charland Léon, shoemaker
104 O'Connor Philip, driver
Lomax Jos., agent
106 Mills T. W., bookkeeper
108 Stanton Jos. T., clerk
110 Beaupré Ulric, sen., sculptor
Beaupré Ulric, jun., sculptor
112 Marshall A., com traveller
114 Rochon Alfred, baker
McGregor Wm., trader

Roy st intersects

139 Tétrault Treffié, contractor
140 Metcalfe Charles P., agent
142 Mault John, fireman
143 Tates Robt. H., policeman
Tates James, clerk
144 Chamberland Jos., contractor
145 Clément Geo., blacksmith
McPherson Miss C., music tchr
146 Aubin Simeon, professor
147 Deschatelets J. M., shoemaker
148 Brousseau Fabien, plasterer
149 Bleau Pierre, laborer
153 Butcher W. C., leather cutter
154 Quevillon F. X., turner
156 Galey Arthur, supt.
161 Giroux Charles
176 Chevalier Nap., carter
Normandin Jean Bte., carter
177 Bélanger Isaïe, carter
177½ Chamberland A., bricklayer
178 Rochon Francis, carter
180 Massie Cleophas, beer bottler
182 Legault D., traveller
184 Belhumeur Xavier, sen., laborer
Belhumeur Xavier, jun., laborer
186 Levesque Joseph, laborer
Levesque Dominna, carter
Levesque Adelard, cigarmaker
188 Grenier A., joiner
190 Sutherland John, plasterer
191 Wray Wm., of Scarff & Wray
Scarff John, of Scarff & Wray
192 Levert Jules, carter
Levert Zotique, cigarmaker
Levert Hermine, leather cutter
193 Lessard David, shoemaker
194 Chaput Onésime, sculptor
196 Gadbois Jean Baptiste, laborer
198 Renaud Evariste, tinsmith
200 Goulet Nap., stonecutter
202 Bourgoin Cleophas, painter
Bourgoin Zanon, cigarmaker
203 Royal Joseph, bricklayer
204 Lord Jean Louis, grocer
Lord Pacific, clerk
Lord Narcisse, laborer
309 Gagné Frs. X., baker
315 Rochon Edmond, carriage mkr.
316 Garlepy George, joiner
318 Beaufort Ed., cabinetmaker
320 Dazé Honoré, joiner
Bernard Arthur, joiner
323 Scarff & Wray, bakers
Gaudry Amable E., baker, r

St Jean Baptiste st intersects

328 Bélanger Bros., grocer
Bélanger F., of Bélanger Bros.
Bélanger T., of Bélanger Bros.
330 Morin Alphonse, operator
332 Laverdure Philias, shoemaker
334 Charbonneau C., plasterer

339 Bergeron Louis, carriagemaker
340 Chartier Xavier, carter
341 Hogue Henri, plasterer
342 Charbonneau O., plasterer
343 Lefebvre Théophile, baker
Lefebvre Joseph, baker
345 Ricard Mrs. J., wid François
Ricard Oscar, laborer
Ricard Misa l, shoemaker
349 Dubois Joseph, joiner
350 Robillard Israel, shoemaker
351 Duval Chas., baker
352 Beauchamp Pierre, laborer
353 Bruyère Joseph, baker
Patenaude Joseph, driver
354 Levert Moïse, carter
355 Duval Charles, grocer
356 Chevalier Maxime, saddler
Lamarche Joseph, driver
358 Limoges Damase, driver
359 Houle Euclide contractor
360 Laverdure Auguste
361 Duplessis Pierre, butcher
362 Martin Thomas, laborer
363 Duval Dériré, stonecutter
364 Chartrand Mrs. D., wid Louis
365 Houle Uidéric, contractor
366 Galarneau Alphonse, shoemaker
367 Barette Victor, cabinetmaker
Gascon Henri, clerk
369 Claude Moïse, bricklayer
371 Chauvin Azarie, baker
373 Rolland Prudent, joiner
381 Nadon Joseph, bricklayer
Benoit Joseph, carter
383 Rock Louis, baker
385 Renaud Joseph, carter
389 Gravel Pierre, laborer
391 Raymond Joseph, carpenter
393 Rock Adélard, joiner
394 Garrett Fred., printer
395 Courtemanche A., sen., plumber
397 Courtemanche A., jun., shoemkr
402 Grenier Ant., of Dupuy & Co.
406 Dupuy Alex., of Dupuy & Co.
Dupuy Victor clerk
408 Dupuy Ed., clerk
410 Rochon Albert, upholsterer
Montreuil Alfred, butcher
412 Dupuy Frs. X., of Dupuy & Co.
413 Perron Vital, joiner
420 Chamberland Ulric, grocer
Levert Joseph, carter
422 Godard Benj., bricklayer
437 Beisebois A., laborer

Rachel st intersects

443 Duplessis Louis Moïse, grocer
445 McLackel Patrick, foreman
451 Lauzon Fred., brickmaker
453 Lapointe Wilfrid, painter
456 Bourmette François, laborer
457 Chartrand Henry, joiner
Chartrand Jean Bte., conductor
Sarrasin Chs., joiner
Gagnon Alphonse, painter
Laurent François, stonecutter
458 Hanton John, laborer
462 Beaudoin Louis, painter
Vezina E., driver
464 Beaudoin Jos. Louis, painter
472 Chaput Clément, carter
478 Lacroix Charles, constable
Ward Thomas, laborer
Bodfish Jos., lithographer
482 Corbeil Richard, carter
484 Sarault Edouard, agent
Lapointe Napoléon, stonecutter
486 Brunet Patrick, driver
496 Lacasse Joseph, tinsmith
498 Gibeau Miss C., teacher

Maple avenue, *off* 2120 *Notre Dame, St Antoine ward*

4 McGale B. E., pharmaceutical and dispensing chemist
11 Boyd Robert E., brush manfr.
12 Masterman A. S., butcher
Masterman Fred., bookkeeper
15 Masterman Walter, butcher

Maple avenue, *from the Railway Track to* 102 *Mullins, St Ann ward*

19 Peak George, clerk
21 Mingie W. H., carpenter
22 Hocking George, laborer G.T.R.
23 Ellis George, patternmaker
24 Kent William, dry goods shipper
26 Fraser D. J., bookkeeper
Fraser H. R., conductor G.T.R.
27 Kelly Henry, butcher
29 Doyle W., conductor G.T.R.

Marianna, *off* 252 *Fullum west to Parthenais, St Mary ward*

2 Madgin William, grocer
Beaulieu Louis, laborer
Bossan Ferdinand, laborer
Roy Mrs. Eliza, wid Olivor
9 Bigot Auguste, laborer
10 Boutin Ludger, machinist
11 Mignault Henri, laborer
Parent Antoine, laborer
12 Burns Thomas, laborer
Ross Joseph, carpenter
18 Stevenson John, laborer
14 Ryan William, laborer
15 Morneau S., carpenter
16 Bernier Lucien, laborer
17 Parent Etienne, laborer
18 Foucher Médéric, carpenter
Labonté E., joiner
19 Caron J. Bte., laborer
20 Lacroix F. X. Jos., machinist
21 Lavoie Cyprien, laborer
Madgin Thomas, laborer
22 Thérien Félix, joiner
23 Canin Joseph, laborer
24 Boucher Antoine, joiner
Beauchamp Mrs. O., wid J. B.
25 Pelletier J. Bte., laborer
Boué Edmond, glassblower
Decelles Alfred, laborer
26 Labelle Moïse, laborer

Marie Anne, *from Champlain west to Clarke, St J. Bte. ward*

Grothé Theodore, jeweller
Beaulieu Pierre, mason

Rivard st intersects

Desmarchais Nap., storeman

St Denis st intersects
Drolet st intersects

Hamelin Frs., agent

Laval avenue intersects
St Elizabeth st intersects

364 Brunet H., grocer

Cadieux st intersects

461 Galarneau Emile, cigarmaker
Galarneau J. Bte., grocer

St Hypolite st intersects

463 Desjardins Miss Caroline
465 Filion Philibert, carter
467 Valiquette Ludger, bricklayer
469 Métivier Charles, photographer
470 Menard F. X., carter
471 Paquette Louis, carter
472 Larin Théophile, grocer
473 Godmer Félix, grocer
Ouellet Joseph, clerk
475 Sauriol Moïse, machinist
Vermette Eugène, joiner

St Lawrence st intersects

481 Archambault Nap., barber
482 Ouimet C., hotel
483 Boismenu Alphonse, joiner
484 Knights of Labor rooms
485 Ayotte Mrs. Léocadie, wid D.

Marie Joseph, *from* 31 *St André west to* 37 *St Christophe, St James ward*

1 Rinfret Narcisse, plasterer
2 Fondeville Benoit, feather merch
3 Daily Dominic, laborer
4 Gabriant Mrs. C., wid Joseph
5 Duchesneau Eugène, carpenter
6 Circé Toussaint, carter
7 Fondeville Henri, finisher
8 Falardeau Jérémie, blacksmith
9 Perron Mrs. D., wid Antoine
Rattie Pierre, laborer
10 Clément Mrs. Louise, wid Felix
11 Welford Sébastien, shoemaker
12 Chevalier Joseph, watchman
13 Kempton Mrs. Maggie, wid R.
14 Digamoas Luigi, tailor
15 Guilbeault David, baggagemas
16 Duchêne Jérome, laborer
17 Guay F. Xavier, laborer
18 Addy Mrs. Eliz., wid David
20 Maillet Léon, laborer
22 Goulet Mrs. E., wid Léandre
24 Darveau Narcisse, laborer
26 Valiée Samuel, messenger

Marie Louise avenue, *from* 233 *Sanguinet between Mignonne and Ontario, St Louis ward*

15 Bouthillier Alexis, shoemaker
17 Lespérance Jos., clerk
19 Peloquin Napoléon, shoemaker
Péloquin George, shoemaker
21 Martin Peter, bookbinder
22 Forget Louis
D'Orleans Jos., jun., stonecutter
23 Langlois Xavier, trunkmaker
24 Marcil Eugène, blacksmith
24½ Joifœur Joseph, stonecutter
Geary Henry, com. traveller
25 Garlepy Joseph, joiner
Courmoyer Maxime, painter
26 Paris Laurent, bread driver
27 Delandrecy Ensèbe, shoemaker
Belec Mrs., P., wid Chs., r
Gagnon Jules, laborer
Januard Louis
28 Cadotte Napoléon, laborer
L'Archevêque Pierre, baker
30 Paradis Pierre, laborer
St Louis Joseph, laborer
Richard Antoine, laborer
Jolicœur Zotique, shoemaker
32 Champagne Moïse, carpenter
34 Metivier J. B., contractor

Market, *from* 658 *St Dominique west to* 1087 *St Lawrence, St J. Bte. ward*

2 Panneton Zéphirin, joiner
3 Plante Pierre, joiner
4 Lozeau Alphonse
5 Dallaire Edmond, agent
7 Leroux Pierre, shoe store
Amyotte Denis, painter

Market st ends

Market square (*St Lawrence market*), *off* 181 *St Lawrence, St Louis ward*

1 Grondin Ed., joiner
2 Aubin Frédéric, grocer
4 Richer J. Bte., tea merchant
Rufiange Miss Virginie, dressmk.
Godin Miss Annie, dressmaker
8 Peloquin Henri, hotel keeper
11 Giguère N. A., photographer
Bussière A., photographer
Richard Henry, photographer
18 O'Brien T. C., boots and shoes
16 Hodge M., grocer, branc
G. N. W. Tel. Co.

Marlborough, *from Notre Dame to Railway Track, Hochelaga ward*

11 C.P.R. Tel. Co., Jas. H. Brown, agent
Post Office, J. H. Brown, P.M.
Sailors' Institute branch, John Ritchie Bell, manager

Smaill Mrs. Mary, wid John
Ord Craven R., foreman
½ Brown Jas. H., postmaster
Shenny Mrs. Josephine, wid F.
Comtois Bruno, laborer
Taylor John, foreman
Bramley John, bookkeeper
Bramley William, jeweller

St Joseph st commences

Hochelaga School
Belsvert Joseph, confectioner
Vermeneau Louis, carpenter
St Mary's church, ch. of England, rev. J. D. Borthwick, incumbent
Heath A. C., clerk
McGovern Thomas, clerk
Ramsbottom John, laborer
Bumbray William, contractor

St Catherine st intersects

Lapointe Ludger, machinist
Macdonald Henry, conductor
Armstrong Wm., engineer
Laurendeau Narcisse, laborer
Lamarre Louis, laborer
Surprenant Alexandre, joiner
Laplante Antoine, laborer
Tremblay François, laborer
Paquin Olivier, joiner
Surprenant Louis, joiner
McWilliams M., conduct. C.P R.
Demuy Pierre, laborer
Borduas Tancrède, laborer

Robillard st intersects

Granger Candide, gardener
Labonté George, machinist
Houle Camille, mason
Grondine Téléphore, engineer
Landry Jos., laborer
White Chs., timekeeper C.P.R.
Lavigne Louis, machinist
Hétu Joseph, laborer
Lévesque Jean Louis, joiner
Smith Patrick, laborer
Greffard Joseph, joiner
Langelier Napoléon, engineer
Lavoie Cléophas, laborer
Deneault Albert, bookkeeper
Lalumière Chs., engineer
Smith Miss, clerk
Richard Edmond, machinist
Dowden J., conductor G.T.R.
Langstrath John, engineer
Hopkins John, laborer
Willer Geo., machinist
Roy H., grocer
Moses James, foreman

Logan st intersects

Topfield Robt., carter

Mathieu, *off 947 Ontario, St Mary ward*

Gagnon Auguste, laborer
Coderre Joseph, laborer, r
Vlau Joseph, laborer
Viger J., carter
Garceau Mrs. Marie, wid H.
Constagne Mrs Marie, wid H.
Monette Médard, shoemaker
Monette Mrs. Marie, wid Méd.
Desrochers Louis, shoemaker

Ontario st intersects

Guérin Pierre, laborer
Charrette Mrs. P., wid A.
Beauchamp Joseph, roofer
Lebiane Francis, carter
Sénécal Adolphe, roofer
Bénard Olivier, bricklayer
Démers Napoléon, laborer
Lalumière Mrs. Z., wid Frs.
Brosseau Joseph, laborer
Gariépy Joseph, laborer
Savigny Onésime, laborer
Lavoie Louis, joiner
Perrault Joseph, laborer
Dower Mrs. wid. Auguste
Riendeau Hector, carter

358 Rose Charles, laborer
3 5 Dupras Joseph, laborer
357 Larengean Maxime, laborer
359 Campeau François, carpenter
361 Lagarde Adolphe, butcher
363 Boudreau Anable, laborer
365 Mireault Louis, bricklayer
367 Caron Auguste, trader
Roy Louis, shoemaker
369 Perreault Auguste, mason
Arquette Alfred, cigarmaker, r
373 Bellele Joseph, joiner
375 Lemay Pierre, laborer
377 Houselman William, trader
379 Lafrance Joseph, shoemaker
Landry Eustache, tobacconist
Desrochers Charles, laborer
381 Prénoveau J. Bte., laborer
Gagné O., laborer
383 Sanschagrin J. Bte., trader
Lesage François, laborer
385 Lafrance J. Bte., laborer
387 Grove Robert, laborer
389 Brunet Evariste, laborer
391 Racicot Adolphe, shoemaker
393 Deschênes Joseph, trader

Mayor, *from 206 Bleury to 35 Aylmer, St Antoine and St Lawrence wards*

2 Sumerhayes Miss C., fancy store
7 Scott Miss Jane
8 Law Mrs. E., wid William
Law Miss Maria, dressmaker
Law Richard, of R. Law & Co.
9 Ladstone Chs., Capt.
10 Granery Owen, waiter
10½ Lynch Mrs., wid Patrick
11 Wall Miss Anna, school teacher
Rupart C., carpenter & builder
11½ Henderson Charles, carpenter
12 Montgomery John, cabtmkr
Warren Mrs. S., wid M.
Stott Miss S. E., dressmaker
Trussell Alex., jeweller
13 Gurnham George, painter
14 Warren Robt. S., clerk customs
Warren M. J., com traveller
13½ Kerr Henry, laborer
14 Warren Robt., of Warren & Clement
15 Prowse George, plumber
15½ Salter William, superintendent Gazette Printing Co.
19 Lee Patrick, checker
24 Sennat Anthony, carter
26 Hargraves G.
Campbell F. C., clerk
27 McLean Thomas E., agent

St Alexander st ends

39 Anderson J. D., jun., mfr shirts
41 Henry Frederick, merchant
43 Baker Hubert, music teacher
Shattock H., clerk
43 Moore George, com traveller
45 Kirkpatrick J. J., clerk
47 Somerville Daniel, builder
Somerville Alex., clerk
Somerville C. D., of Somerville & Benallack
51 Blake Gilbert, conductor C.P.R.
53 Grace Mrs. E., wid John
55 Harves William, bricklayer r
57 Scott J. S., clerk

City Councillors st intersects

60 Coleman John, carter
62 Parent Paschal, carpenter
Rodgers Wm., clerk, r
Parent Fortunat P.
64 Butler James, laborer
Hubbard Michael, foreman
Barry James, coachman
66 Goldsmith William, laborer
67 Clifford Mrs. Marguerite, wid J.
Clifford G., laborer
68 Peacock Mrs., wid George
69 Webb Patrick, com. traveller
70 Elliott Philip A., restaurant

McCord, *from 261 Wellington north to 2212 Notre Dame, St Ann ward*

1 Adelin Arthur, hotel
5 Costello Edward, restaurant
9 Gahan Peter, merchant

St Léon st commences

11 Tynan John, lockman
13 Reilly James, laborer
17 Flanagan W., butcher
21 Carragher Peter, heater
21½ Hallen John, laborer
23 McCormick James, engineer
23½ Woods Thomas, laborer
25 O'Leary John, laborer

Otier st begins

27 Stanley Henry, furrier
29 DeGuire Frs., grocer
33 McArthur James, engineer
Gleeson Dennis, watchman
35 Thompson Alex., carter
Chabot Louis, laborer
McComb George, laborer
Spelman Michael, laborer

Basin st begins

39 Davin Michael, grocer

Smith st ends

41 Crotty John, grocer
42 St Ann's church, R. C., rev J. Catulle, parish priest
43 Cregan Matthew carter
45 O'Connell Henry, engineer
47 O'Hara Michael, laborer
49 Suvier Wm., laborer
51 Cannon Patrick, laborer
53 Keegan A., tchr Sarsfield school
55 Collins Joseph, blacksmith
55a Savage Michael, laborer
Jones John, laborer
57 Lewis Thomas, shoemaker
57½ Rodden James, carter
59 O'Neil John, carter
Mullin Edward, carter
Killoran James, laborer
Beggley James, moulder
61 McGuire James, nailer
63 Doolan James, fireman
Power Thomas, machinist
65 Walsh Mrs. M., wid P., dressmkr
67 Moffat John, nailer
Mullin Jas., watchman
69 McGuire John, fireman
71 Tobin Edward, laborer
Morris Richard, moulder
73 Meehan Mrs. J., wid Patrick
75 McGuire Martin, cooper
77 Lloyd Patrick, laborer
79 Walsh Thomas, cooper
81 Dineen Maurice, police sergt
83 Bridges Joseph, laborer
85 Seymour James, laborer
95 Martin Mrs. M., wid Philip
Guérin James J., M.D.
97 Fogarty Miss M., confectioner
99 Cunningham John, laborer
101 Doyle Michael, laborer, r
103 St Ann's school and academy, sister St Alphonse, superioress
103 Watt Charles, blacksmith, r
105 O'Leary Mrs., wid Matthew, r
107 Butler Mrs., wid John, r
109 Reunie Mrs. E., wid T., r
111 Kennedy Alexander, laborer, r
113 King Patrick, laborer, r
Clancy W. P., bookkeeper
115 Rolland Louis, carter
121 Hennessey Mrs. M., wid John
121½ O'Reilly James, laborer
123 McDonald Charles, watchman
123½ O'Rourke Michael, laborer
125 Rogers Samuel, laborer
127 Mullarky Anthony, shoemaker
129 Sheridan Mrs. W., wid T.
129½ Gibbons Pat., shunter G.T.R.

Ottawa st intersects

131 Roy Edward, restaurant

133 Tétreault Jos., barber
135 Adélin Joseph, barber
Barry Mrs. H., wid John
137 Chapman Henry, storeman
Emery Wm., laborer
138 Gaffney Simon, laborer
139 Ronayne Daniel, laborer
Lee John, laborer
140 Bready John, finisher
141 Hayden Michael, laborer
142 McCaffrey Thomas, carter
143 Stewart Henry, laborer
Maloney Patrick, shoemaker
144 Dodgers Fred., laborer
145 Stevenson Samuel, laborer
146 Platts Wm., stonemason
148 Briody Thos., G.T.R.
148½ McCloskey Bernard, moulder
150 Kane Terence, finisher
150½ Westbrook Joseph, machinist
152 Monday James, carter
154 Cussack John, clerk
155 Henshaw G. H., lumber mercht
156 McCord Peter, laborer G.T.R.
157 Kenny Philip, laborer
159 Craig Richard, carpenter
160 Finerty John, Post Office clerk
161 Curry Isaie carter
162 Meade Michael, storeman

Seminary st ends

163 Malboeuf Mrs., wid Maxime
165 Johnston Jos., grocer
167 Hadden David, laborer
168 Savage Alfred, & Son, oils, &c.
169 Mooney Wm., carter
171 Shea John, laborer
173 Boland Michael, clerk
175 Foley Michael, plumber
177 O'Kane Edward, moulder
179 Waddell Mrs. Rose., wid Robert

William st intersects

184 O'Connell Mrs. Eliz., wid Thos.
185 Cloran Joseph, of Jos. Cloran & Son,
188 Finnigan Thos., foreman
McGowan Pat., storeman
189 Lettemore Thos., letter carrier
190 Kearney Matthew, P. O. dept.
191 McKeown Mrs. M., wid Charles
Cloran Joseph, of Jos. Cloran & Son
192 Clarke Patrick, letter carrier
Clarke Timothy, foreman G.T.R
193 Gentles Robert, cooper
193½ Daoust Olivier, carter
194 Devoyeau Olivier, laborer
Lacroix H., printer
195 Lord Omer, barber
195½ Neil Mrs. C., wid Patrick
196 Perrin Joseph, clerk
197 Fiset Ulric, grain merchant
198 Vézina Joseph, carpenter
Lanvière David, carpenter
200 Teasdale Mrs. F., wid J., bdg hse
Prieur Fabien, merchant tailor
202 Piché Romuald, tailor
204 Demers Jos. A., conductor G.T.R.
St Jacques Ovide, manufacturer
206 DeBlois Alfred, moulder
207 Emond Pascal, carpenter
208 Houle A., & Co., grocers

Barré st intersects

209 Groulx Joseph, carter
Choquette Mrs. H., wid E.
210 Champagne George, joiner
212 Rodrique Alfred, painter
214 McGowan Mrs. E., wid John
McGowan Alfred, bookkeeper
216 Laberge Alphonse, carter
Vleming Paul, clerk
217 Ricard Alfred, hotel
218 Morin Damase, saddler
220 Barsalou David, trader
228 Clément Natal, hairdresser

McGill, *from 35 Common north to Victoria sq. West ward*

Richelieu and Ontario Nav. Co. freight office

Youville st intersects

29 Donaldson Robert, iron works
36 McNally William, & Co., drain pipes, etc.

Wellington st commences

56 Ayer A. A., & Co., butter
62 Tassé, Wood & Co., cigar mnfrs.
64 Wells & Richardson Co., C. M. Johnson, manager
65 Robertson F., coal
66 Massey Manufacturing Co., H. J. Watson, manager
68 Tester James W., & Co., confectioners
69 Baile Andrew, coal merchant
81 Lee H. K., graphite and moulding sand
Lee W. L., foundry supplies
82 Montreal Biscuit Co., John Farquharson, manager
86 McCormick & Bryson, agr imps
McMartin John, produce mrcht
89 Evans William, seedsman
92 Latimer R. J., agrl. implements
94 Hunt, Barnes & Co., fish dealers

Foundling st ends and William st commences

96 Charlebois H., grocer
97 St Ann's market
100 Thompson W. R., boots and shoes
102 Colleret E. D., gen hardware
104 Currie Bros., grocers
Currie John, of Currie Bros.
Currie Wm., of Currie Bros.
106 Webster Thos., & Co., plumbers

Commissioners st ends

108 McKay & Co., saloon
McKay John, of McKay & Co.
109 Meshane Richard, grocer
110 Parker J. C., boots and shoes
116 McCrudden W., boots and shoes
118 Perry James, boots and shoes
Perry John, jun., clerk
124 Lightbound, Ralston & Co., whl grocers
125 Monette J., Western house
127 Fortin Oscar, saloon

College st begins and St Paul st ends

129 Martin Francis, fitter
131 Reilley Chas., boots and shoes
133 Martin Peter, & Co., fruit dealrs
134 McBride, Harris & Co., fruits
135 Cammell J. H., produce
136 Kyle, Cheesbrough & Co., fancy goods
137 Lesser A., clothier
138 Moss G. W. & Co., mnfrs' agents
140 Thouret, Fitzgibbon & Co., dry goods
142 Ewing Wm., & Co., seedsmen
145 Albion hotel, Kinne & Danforth
Kinne Wm. N., of Kinne & Danforth
Danforth D. S., of Kinne & Danforth
Boag Wm., bookkeeper
146 Dods P. D., & Co., paints
McLaurin Alex. P., agent
147 Gerrie Adam, tobacconist

Lemoine st ends

153 Radford Bros. & Co., men's furnishings
156 Ransom, Forbes & Regan, gcrs.
159 Hart & Tuckwell, fruits
160 Cheesbrough Mfg. Co., C. C. Campbell, manager
163 Packard L. H., & Co., mnfrs shoe findings
Barnard H. A., importer
164 Shaw Wm. A., & Co., com mer.
Morrison Malcolm
165 Irwin Robert, saddler
167 Victoria coffee and chop house, John B. Graham, prop.
169 Clogg J. R., & Co., com merchants
170 Mackay Bros., whl. dry goods
171 Murray J. & A., clothing
Murray J., of J. & A. Murray
Murray A., of J. & A. Murray
173 Gauthier Théophile, photo artist
175 Leach Wm., fruit dealer
177 Bockstael J., tobacconist
181 Douglass & McNiece, crockery

St Maurice st commences

184 Clerk, Terroux & Co., millinery
186 Beall, Ross & Co., dry goods
187 Luke, Renwick & Caldwell, frts
188 Warminton R. & W., tinsmiths
189 Fraser Chas. T., trader
191 Hulek A., hatter and furrier
192 Morton Charles, & Co., dry gds
195 Patterson Jas., boots and shoes
198 Jones J. H., & Co., importers
199 Dwane J., boots and shoes
200 Mathewson Miss E.
Grafton A. R., of F. E. Grafton & Sons
201 Waters Daniel, boot fitter
Kenna Jos. F., architect
202 Mathewson J. A., & Co., imptrs
203 McEnroe Patrick, saloon

Recollet st ends

204 Tyler R., importer of woolens
206 Marcuse B., fancy goods
207 Birks Richard, chemist
208 Small E. A., & Co., clothing
209 Tessier Michel, boots and shoes
211 Leclerc & Cusson, hse furnishgs.
212 Bélanger Chs., tobacconist
213 Beck Martin, china and glass
214 Carson W., restaurant
215 McCormick James, saloon

Notre Dame st intersects

219 Ferneyhough S. A., & Co., Montreal Stencil works
221 British American Dyeing Co., Joseph Allen, manager
Bissett Alex., agent World typewriter
223 Friedman Bros., clothiers
Quebec Pharmaceutical Assn., E. Muir, registrar
Davison Duncan, importer
Dominion Blanket Co.
Hicks S. N., & Co., sign writers
Silverstone S., & Co. shirt mfs
Schloman M., of Silverstone & Co.
Laurent Jos., driver
Coffee Thos., laborer
225 Meyers Samuel, jeweller
226 Boas Feodor, manufacturers' agt
227 Martin W., Carlton restaurant
230 Boas B. A., & Co., importers
231 Dwane Thos., boots and shoes
232 McLachlan Bros & Co., dry gds
233 Michaels Nathan, tobacconist
Marion Léon, fruit dealer
Trépanier H., machinist
240 May Thomas, & Co., dry goods

McGill College avenue, *from 64 Cathcart north to 84 Sherbrooke, St Antoine ward*

1 Gibb Miss M.
2 Flint Geo. H., journalist
Tabb N. R., sen.
3 Kimber Mrs. L., wid J.
Macdiarmid, H., manger. Int. Guide Co
4 Wright Mrs. S. A., wid. J. bdg.
Jackson Ed., clerk bds
Jackson G., clerk bds
5 Kimber J., & Son, painters
6 Wells Angus, grain
7 Mann Eric, architect
8 Perley Mrs. D. F., bdg hse
Pardellian John, checker
Burns Mrs.
Hoey—, bookkeeper
Elliott R., com. traveller
9 Potvin Miss M., dressmaker
McCormick Daniel, bts & shoes
McCormick Pat., clerk

10 Lee Tom, Chinese laundry
11 Reinhardt Mrs. S., wid John
Cleveland G. F., notary
Fraser V. V., agent
9 Gordon W. V., grocer

St Catherine st intersects

13 Hall & Scott, confectioners
Hall Robert, of Hall & Scott
17 Reynolds E. S., private hotel
18 Macfarlane Mrs. Andrew
19 Parker W. H.
Bernard Mrs.,
Camp A. E.,
Robertson J. D., prof. of music
Nutter J. D., of J. D., Nutter & Co.
20 Hamilton Robert, bdg hse
Laframboise Edouard, secy.
Pangman J., bank teller
Bouthillier Henri
21 Ryan P., clerk C.P.R.
Sternberg Moses, general mer
Schofield Ed., insurance agt
Adler Julius, artist
Richmond Sam.
22 Laforce Mrs.
23 Smillie Mrs. J., wid W.
Craig Edward, grain
24 Fowler R. J., prof of music
Beattie J., of Rankin, Beattie & Co.
25 Grundler August, of Viger & Grundler
26 Dillon John, of R. Reford & Co.
Birks F., of Belding, Paul & Co.
27 Irwin M. A. I., of Peck, Benny & Company
Ness Frank, of Benny, McPherson & Co
Dunn F., porter
Robertson Hugh, clerk
Clancy Richard, clerk
Rowan H., paymaster C.P.R.
28 Skelton Jas. W.
29 McPherson Mrs., wid J. R.
30 Stewart J. F., of Verret, Stewart & Co.
31 Stephens Misses M. & J.
Stephens Miss E. A.
32 Fraser S., teacher pianoforte
Fraser Mrs. E., wid. T.
Elliott Mrs. E., wid John
33 Belasse E., cigars and tobaccos
Myers S., watchmaker
34 Hagar Chas. W., treasurer
Warner Jas., bookkeeper
35 Auerbach Z., wholesale jeweller
36 Scroggie Mrs., wid W.
Scroggie W., agent
Scroggie J. T., clerk
Scroggie A. R., clerk
Grant R., of Grant & McConkey
Scroggie W. H., millinery
37 Sternberg Mrs. J., wid Wolf
38 Gillon Mrs. M. A., wid John
39 Darey P. J., prof McGill university
40 Gee Miss M. C., private hospital
41 Dawson Benjamin, sen.
43 Gladstone Miss P.

Burnside place intersects

44 Cowie William
Cowie Miss Catherine
45 Penton Mrs. S., wid. F.
Converse John, com. traveller
Fora A. J., clerk
Foy Mrs., wid
Sinclair David
Sinclair Edward, clerk C.P.R.
Atkinson Miss K., bds
Doston Davis, mantle maker
McKay Miss, mantle maker
47 Mahar T. J., pumber
51 Nimmo Mrs. J. M., wid Chs. L
Owen H. R., architect
Glover Sterling
Smardon Miss
Fraser Miss
52 Atkinson John, gen. agent
53 Gruenwald R., musical director
Gruenwald F., musician
54 Sharpley William E., of Rice Sharpley & Sons
55 Baylis J., of J. Baylis & Son
German, English & Polish Synagogue, rev. — Freidlander, rabbi
Topin Peter, caretaker
63 Stephens Mrs. H., wid Frank
Stephens W. D., clerk
64 Badgley hon. Wm.
65 Gurd Chs., ginger ale mnfr.
66 Cramp Mrs.
67 Akrill Fred. T., manager
68 Dawson W. V., of Dawson Bros.
Dawson Chas., clerk
Dawson Ernest, clerk
69 Crawford David, grocer
70 Bancroft Miss
Murray Mrs. M. A.
Bancroft James
Fraser D. T., accountant
71 DeSola rev. M., Spanish and Portuguese Synagogue
DeSola G., commission merch
DeSola C. I., merchant
DeSola Mrs. E., wid rev. A.
72 Macrae G., Q. C., advocate
73 Corthorn H.G., Canada Life ins.
Stewart Mrs. Jessie, wid Robert
Stewart T. de G., bookkeeper
74 MacPherson K. R., of Dunlop, Lyman & MacPherson
MacPherson Alex., of Benny, MacPherson & Co.

McTavish, *from 887 Sherbrooke north to the Reservoir, St Antoine ward*

11 Gonderville Chas., gardener
17 Scully Peter, coachman
18 Monk Mrs. Eliza, wid John
Monk A., law student
20 McCulloch A. A., of McCulloch Bros.
22 Ewing Andrew, of S.H. & A. S. Ewing
24 Macdonald de Bellefeuille, of de B. Macdonald & Co.
26 Fisher Boswell
28 Henderson Alex., landscape photographer
30 Hall J. S., jun., Q. C., M.P.P., of Chapleau, Hall, Nicholls & Brown
31 May Frank, of Thos. May & Co.
33 Downs Mrs. S., wid James
Delisle M. Nolan, manager, of Delisle Estate
34 Baumgarten A., manager St Lawrence Sugar refinery
58 Congregational College of B. A., rev. W. M. Barbour, D.D., principal
66 Fry Mrs. Mary, wid Henry
Fry Henry jun., of Marler, McLennan & Fry
67 Presbyterian Theological college, rev. D. H. MacVicar, LL.D., principal
69 MacVicar rev Donald Harvey, LL. D., prin and prof of Theological Presb. Col.
70 McLeod Mrs., wid James
McLeod C. H., M.E., professor McGill University and director of Observatory
72 Lyman Frederick, of Dunlop, Lyman & Macpherson
74 Lyman Henry, of Lyman Sons & Co.

Carleton road ends

108 Coleman J., chief engineer
Coleman Alf. C., civil engineer
Coleman H., asst. engineer
106 Hannan Mrs. G., wid George
108 Allan Andrew, of H. & A. Allan
148 Gault Mrs. E., wid M. H.
Gault L. H., of Gault Bros. & Co
Gault C. E.
156 Allan Hugh Montague, of H. & A. Allan
Allan Bryce J., of H. & A. Allan
Dunbar John, gardener

Menai, *from Britannia north of 86 Forfar, St Ann ward*

42 Kirwin John, checker
44 Graham A., brassfinisher
46 Reid John, miller
52 Sixsmith Edward, laborer
54 Robertson Stuart, nailer
56 Gibson Rich., shipper
58 Cooper F. W., machinist
60 Kennedy John, carpenter
62 Kirby George, bricklayer
67 Mills Jas., laborer
69 Jeffries Chs., gardener
71 Nolan Thos. R., machinist
72 Law Wm., machinist
73 Locks W m., machinist

Conway st intersects

80 Keough T., watchman
82 Shaw William, storeman
84 Wallace Robert, laborer
86 Taylor John, policeman
88 Caldwell William, boilermaker
90 Keough T., steamfitter
91 Matthews Robert, clerk
92 Picard Jos. C., butcher
94 Taylor Thomas, laborer
95 Chauvin J. Bte., nailmaker
96 Moffat Samuel, laborer
97 Picaud Jos. C., butcher
98 Edward John, machinist
99 Bleau François, foreman
Bleau George, moulder
100 McCusig Mrs. M., wid John
102 Rolland Arthur, machinist
104 McCulloch William, tinsmith
106 Beaudoin W. P., grocer

Metcalfe, *from Dorchester north to 887 Sherbrooke, St Antoine ward*

29 Cheney Miss Ethel, christian scientist
31 Maxwell Archibald accountant
33 Milloy J. J., clothier
33½ Poors James, laborer
35 McIldowie Lewis, com traveller
37 Michaels J., of H. Jacobs & Co.
39 Misell Joseph, com. traveller
39½ Philbin Miss Sophia, dressmaker
Philbin Mrs. Jane, wid R.
41 McPherson Dan., trader
43 McMaster John A. captain
45 Adams Capt R. C., phosphate mines
47 McGrail M. J., of M. T. McGrail & Son
49 Findlay J., insp public works
Findlay W. E., cashier New York Life Ass. Co.
Findlay J., jun., clerk
51 Mackerrow A., of John Aitken & Co.
53 Anderson J. D., wholesale cloth.
55 Phelps R. E., asst. mast. bdg. S.E.R.
56 Jannard M., & Son, cabinetmkrs and carpenters
Jannard M., of Jannard & Son
57 Hastings Mrs. M., wid Geo.
59 Armstrong C. N., railway cont.
61 Boxer J. W., of Boxer Bros.

St Catherine st intersects

95 Howell Mrs., wid E. S.
Howell E. A., com traveller
McDonnough Wm., collector
95½ Isidore Lewis, tailor
97 Rohrer S. E., medical student
Rohrer S. E., mirror mnfr.
99 Egan Henry A., plumber
100 Paul Walter, grocer
101 Young Women's Christian association, Miss Bailey, supt.

106 Mackinnon T. A., assistant general manager S. E. R.
106 Heney E. N., of Heney & Lacroix
107 Cameron G. A., com merchant
109 Hodgson Thos. E., of Hodgson, Sumner & Co.
111 Watson Chs. S., president Montreal Rolling Mills Co.
Watson Harry, clerk
118 Hagar Ed., of E. Hagar & Co.
Hagar W. E., of E. Hagar Co.
115 Hutchison John
117 MacDonnell R. L., M.D.
119 Binmore Mrs. J. G., wid John
Binmore Fred., com. traveller
121 Savage E. G. A., of Thompson & Co
Protestant Board of School commissioners, rev. D. H. MacVicar, L.L.D., chairman
123 Wheeler Thos. B., M.D.
125 Bigelow Mrs. M., wid T.
Hosmer C. R., pres and general manager Can. Pac. Tel Co.
127 Hutchins J. R., of E. A. Whitehead & Co.,
129 Budden Henry A., vice pres. Intercolonial Coal Mining Co.
Budden Henbury, advocate
131 Hart Charles Theo., of Theo. Hart & Sons
133 Reid James., bookkeeper
Busteed E.B. of Busteed & White
136 Perrier Jos., merchant
Anseli D. A. importer
138 Skelton L. J., of Skelton Bros. & Co.
139 Hamilton Mrs. E. Gay
Hamilton W. A. C., clerk
Hamilton H. D., student
Hamilton F. G. B., clerk
140 Smardon Richard, manufacturer
141 Bryden Wm. S., clerk
143 Cushing Mrs. C., wid Lemuel
Cushing F., of Cushing & Co.
144 Ferrier James, jun, of W. M. Mooney & Co.
145 Fallon Miss P., bdg house
146 Stevenson Arch. W., accountant
147 McDonald Mrs. Agnes, wid D.
148 MacNider A., Montreal Bank
149 Force Ant.
150 Hatton J. C., of Hatton & McLennan
151 Foote S. B., prop. of Shareholder
152 Murray H. E., general manager Canada Shipping Co.
153 Haldane James
154 Strathy G. H., stock broker
155 Burns A., district general freight agent G.T.R.
156 Wainwright William, assistant manager G.T.R.
158 Atkin J., brewer
160 Kinloch William, of Kinloch, Lindsay & Co.

Metcalfe lane, *off 300 Richmond west, near Notre Dame, St Antoine ward*

1 Dupuis Joseph, laborer
3 Hunt Mrs. P., wid David
5 Simpson Miss Mary Ann
7 Lalonde L. Isaac, shoemaker
9 Auger Jos., gravel roofer
Smith Stephen, paper bag maker
Austin Mrs. Mary, wid James
11 Caillé Mrs. X., wid Xavier
Bourassa Mrs. Rose, wid C.
15 Séguin Louis, painter
Talbot Damase, laborer

Mignonne, *from 89 Dufresne to 227 St Urbain, St Mary, St James, St Louis and St Lawrence wards*

Dufresne st intersects

2 Bain Daniel, glassblower
Poupart N., laborer
4 Beaulieu Félix R., grocer
6 Pilot Antoine, laborer
L'Espérance Amable, laborer
8 Hennset J. Bte., clerk
9 Anderson Wm., laborer
12 Guy Charles, carter
13 Turcotte Ls. Nap., laborer
16 Lefort Mederic, laborer
17 Dufresne Jos., tailor
18 Delorme Séraphin, bricklayer
19 Langlois Louis, laborer
Nantal Mrs D., wid J. B.
63 Dionne Ludger, butcher
258 Major Paul, grocer

Fullum st intersects

Parthenais st intersects

501 Looney John, druggist
502 Beall Wm., show case maker
503 North American Glass Co., limited, Wm. Yulle, presdt
506 Piché Pierre, driver

Delorimier av intersects

611 Harold Henry, glassblower
612 Pelletier Jos., grocer
613 Riopel Alaric, bricklayer
614 Deslauriers Lucien, nailmaker
615 Hall John, laborer
616 David Richard, blacksmith
617 Downham Geo., clerk
618 Carragher John, roller
619 Carmichael J., machinist
620 Deslauriers G., roller
621 Christie Alex., blacksmith
Mooney Jos., glassblower
623 Dickie David, blacksmith
624 Davis Geo., machinist
625 Rioux Jos., carpenter
627 Meharg Thos. J., coppersmith
628 Byron Mrs., wid Wm.
629 Patchel Peter, laborer
630 McGee Miss Jane, bdg hse
631 Ritter Art., baggageman
632 Simard Etienne, upholsterer
633 Favreau Ls., trader
634 Haspell Patrick, laborer
635 Gadbois Nap, driver
636 Riel Mrs., wid. Frs., bdg hse
Mills John, blacksmith
Brooks Jos., laborer
637 Young Chas. H., glassblower
643 Madgan Dan., laborer
Gervais Pierre, blacksmith
645 Foskatt Mrs. Jessie
647 Keegan John, laborer
649 Gordon Farrell, blacksmith
651 Sauvé Régis, shunter
653 Beaupré Damase, fireman
656 Aird John Robt., foreman
657 Cornellier George, carpenter
658 Truteau A. C., baker
659 Scott Patrick, laborer
661 Vésina Louis, shoemaker
663 Parent Ovide, engineer
664 Duclos Jos., laborer
665 Bigaré Godias, joiner
666 Asselin Albert, machinist
667 Tournebomb Henri, baker
668 Duclos J. Bte., joiner
669 Kay Hans, laborer
670 Piché Pierre, shoemaker
671 Cantin Siméon, laborer
672 Sauvé Mrs., wid H.
673 Phelan Patrick, laborer
674 Thouin Damase, trader
675 Phelan Charles, currier
676 Larin Frs., laborer
677 Archambault Jos., joiner
678 Pelletier Alfred, blacksmith
Jennesse Jos., carpenter
679 Séguin Mrs., wid Henri
680 Doré Omer, clerk
681 Crozé Vital, carter
682 Grimard Edouard, contractor
Gibeau Antoine, mason
683 Roy Roch, carter
685 Roberts Richard, shipper
687 McGranahan John, agent
689 Gauthier Ovila J., merchant
691 Cairns Wm, glassblower
693 Gilmour Wm., machinist
695 Gilbert Noel, laborer
697 Morin Jos.
699 Latour J. Bte., mason
701 Dallaire Geo., carpenter

Papineau road intersects

850 Martin Edouard, carpenter
852 Proulx Jos., joiner
854 Fullum Nap., shoemaker
Aubin Calixte, laborer
855 Dumont Théo., joiner
Lowe Wm., carder
856 Fortin Jos., laborer
Belair Mrs., wid J. Bte., bdg hse
857 Giroux Wilfred, tailor
858 Lamarche Jos., turner
Quevillon Jos., sen., butcher
859 Mailloux Joseph, packer

Champlain st intersects

869 Daigneault Joseph, grocer
872 Quesnel Louis, laborer
873 Charland Camille, laborer
875 Cormier Mrs., wid Frs.
876 Dinotte Jos., carter
877 Rheaume Philippe, trader
878 Brosseau Ls., painter
Sylvain Louis, laborer
879 Paquet Edouard, laborer
880 Robertson John, machinist
881 Pauzé J. B., laborer
Demers Mathias, laborer
884 Mireault Ludger, carter
885 David Antoine, driver
886 Larose Martin
887 Lemieux Joseph, laborer
888 Larochelle J., plasterer
Brazeau T., laborer
889 Goulet Noé, laborer
890 Lamarche C.
Seguin Adolphe, plasterer
891 Girardeau P., laborer
892 Gagnon Gilbert, of Gagnon & Allary
Laporte Louis, tailor
Dansereau Alphonse, laborer
893 Brazeau Dosithé, plasterer
894 Hurteau Roch, laborer
Rhéaume Chs., sen., laborer
895 Leclair Edouard, mason
896 Mathieu Albert, laborer
897 Gendron Jos., laborer
898 Groleau Chs., carpenter
899 Dégaenier Mrs., wid Etienne
900 Guénard Jos. Gilbert, grocer
901 Loiseau Benj., laborer
Carre Elizée, laborer
Tremblay P., mason, r
Loiseau Hormisdas, laborer
Loiseau Geo., laborer
Mercier Alp., laborer
Gagnon Arthur, laborer
Chennevert Camille, laborer
Boivin Magloire, laborer
Paradis Antoine, laborer
903 Lussier Mrs. Mary, wid Joseph
905 Simard Mrs., wid Abraham
907 Dubamel A., M.D.

Maisonneuve st intersects

909 Thibaudeau O., com. traveller
910 Vermette Fabien, hotel
911 Gervais Cyrille, grocer
912 Amyot Antoine
Amyot Oscar, bookkeeper
Amyot Ovide, bookkeeper
Amyot Albert, bookkeeper
Larivière Fred., bookkeeper
913 Coté Desy, laborer
914 Pelletier J. A.
915 Jodoin Chas., shoemaker
916 Ethier C., M.D.
Ethier E., photographer
Ethier A., student
917 Dupras Louis, butcher
918 St Charles Eug., & Co., butchers
919 Robert Moise, trader
921 Larcheveque Alex., machinist
Tétrault F. X., joiner
922 Gauthier Amédée, carriagemkr

3 Beauchamp David, trader
4 Hurtubise A., grain dealer
5 Roch Camille, barber
6 Gatien Gomer, shoemaker
7 Gervais Basile, baker
Lebeau Siméon, joiner
8 Brunette Stanislas, joiner
9 Clermont Thos., laborer
0 Deslauriers Clément, carter
1 Contant Ludger, butcher
2 Plon Miss Léa, dressmaker
3 Labrecque J. B., joiner, r
Trépanier Ferd., laborer, r
Beland Vital, laborer
4 Nugent Arthur, customs officer
5 Cretau Mrs. C., wid Jos.
6 Bourdon Henri, blacksmith
8 Laperrière Jos., laborer
Coté Thos., laborer
Delmont Pierre, laborer
Bédard Art., cabinet maker, r
Dufault Paul, shoemaker
0 Simon Louis, laborer
2 Giard Clément
Champagne A. B., M.D.
4 Morel Adolp., laborer
6 Gauthier Pierre, com traveller
7 Noel O., grocer
8 Déguire Gervais, grocer

Plessis st intersects

9 Boucher F. X., bricklayer
Gou et Amable, laborer
0 Thouin Jos., grocer
1 Pelletier Jean Bte.
Villeneuve Alfred, clerk
2 Larivée Mrs. P., wid. J. Bte.
3 Emard Raphael
St Pierre Damase, laborer
4 Pelletier J. B., fruit dealer
Pelletier Art., tailor
5 Huot F. X., laborer
6 Corcoran Thos., glassblower
St. Charles E., of Eugène St. Charles & Cie.
7 Lamontagne Mrs. E., wid Ant.
8 Charest Alf., bricklayer
Pepin Fra., baker
9 Mathieu Jos., laborer
0 Venne Edouard, joiner
Martineau Z., carriagemaker
1 Cadotte Modeste, carriagemaker
3 Gagnon Avila
Favreau Louis P., laborer
3 Beauchamp François, laborer
4 Limoges Mrs Rachel, wid Léon
5 Poirier Nap., shoemaker
Poirier Nap., jun., tailor
Desrosiers Paul, laborer
Maillé Alex., laborer, r
Trudel Michel, shoemaker
7 Delorme Pierre, bookkeeper
Martineau N., baker
Paquin Sam., bailiff
Dansereau Jos., grocer
Chabot Adolphe, trader
Bolduc T., moulder
Bernard Cléophas, shoemaker
Thomas Désiré, butcher
Quintal Philéas, hotelkeeper
Quintal Jos., joiner
St Louis Prospère, painter
Fugère P. E., grocer

Panet st intersects

Dansereau Joseph, grocer
Marineau Louis, grocer
Duguay Timothée, shoemaker
Schmidon Chs., shoemaker
Maher Mrs. O., wid Louis
Thouin James, furrier
Hunter Charles, confectioner
Marineau Auguste, tinsmith
Maillet Alex., laborer
Beaudin Zéphirin, carpenter
Croteau André, shoemaker
Croteau Ulric, contractor

St Pierre lane begins

Chartrand Alp., blacksmith
Bisson J., painter

988 Hamel J. Bte., laborer
989 Moreney Maglaire, blacksmith
Giroux Miss M., dressmaker
990 Duperrault S., shoemaker
992 Gibeau Ludger, bricklayer
Leblanc Ed., milkman
993 Tétrault Damien, blacksmith
994 Lamarche & Roy, carriagemkrs
995 Meunier Pierre, hotelkeeper
1000 Carbonneau P., shoemaker
1002 Malo Joseph, carter
Giard S., driver
1003 Daoust A. S., grocer
1004 Meunier Pierre, hotelkeeper

Visitation st intersects

1005 Coté Henri, grocer
1007 Coté Pierre
1010 Brodeur Desiré, trader
1013 Cuiton H., clerk
1015 L'Archeveque A., leather cut.
1017 Couture Mrs. G., wid Léon
1018 Venne Oscar, laborer
1019 Pausé Calixte, confectioner
1020 Beauchamp Frédéric, carter
1022 Duquette Jos., grocer
1023 Meunier Eusèbe, butcher

Beaudry st intersects

1025 Swift Wm., grocer
1026 Beaupré Damien, hotelkeeper
St Jacques Eustache, barber
1028 Joubert L. N., com traveller
Joubert L., clerk
1029 Beausejour Emile, butcher
Miron Léon, laborer
1030 Richard Zotique, silverer
1031 Charron Jos., trader
1032 Lemaire Jos., collector
1033 Huberdeau M., stonecutter
1034 Martel Alfred, agent
1035 St Jacques Eustache, barber
1036 Contant —,
1037 Leblanc Ed., printer
1038 Levesque Antonio, confection.
1039 Derome Miss E., dressmaker
1040 Hogue Auguste, shoemaker
1041 Ethier Salem, clerk
1042 Chaput Aldéric, laborer
1044 Leclair Joseph, butcher
1045 Lescarbeau Edm., hotelkeeper

Montcalm st intersects

1049 Bernard Maxime, grocer
1050 St. Pierre Bruno, tailor
Lamontagne Jos., leather cutter
Jodoin E., agent
Depain Nap., agent
Patrie Ed., clerk
1051 Petitclair Jos., plasterer
1052 Laberge Octave, shoemaker
1053 Payez Miss M., furrier
1055 Harrison Wm., marble cutter
Vézina J. L.
1058 Nantel Jos., shoemaker
1060 Déziel Pierre, grocer
1061 Gagnon Charles, hotelkeeper

Wolfe st intersects

1069 Beaucaire Joseph, grocer
1070 Robertson Mrs. S., wid Jas.
1072 Lamoureux G., butcher
1073 Denommé Horace, joiner
Beaupré Louis, shoemaker
1075 Beaucaire Joseph, grain dealer
1077 Ménard Ed., laborer
Gagnon Zotique, machinist
1078 Durand Louis, butcher
1081 Léveillé & Frères, grocers

Amherst st intersects

1082 Jeannotte Frères, butchers
Jeannotte Jos., of Jeannotte Frères
1083 Métayer Joseph, shoemaker
1085 Chevalier Cyrille, mnfr.
Larue Mrs. Eliza, wid. Ed.
1090 Larue Edouard, wood dealer
1092 Thibault Chs., shoemaker
1100 Forget Israël, grocer

Jacques Cartier st intersects

1105 Landreville Médard, hotel
1106 Bourbonnière L., butcher
1109 Murray Peter, clerk
1110 Gagnon Isaie, sausagemaker
1111 Ducharme Mrs. M., wid Jos.
1112 Brisson Emery, grocer
1113 Dansereau Jean
Lyman Lambert, stonecutter
1114 Brisson E., & Co., grocers
1115 Bourque H., engineer
1116 McGarvey Mrs. M., wid John
Montgomery James
The Stock Exchange Banking Diary and Advertiser
1116 Gibson C. J., & Co., shippers of spruce wood
1117 Gadoua Pierre, milkman
1118 Haines M., shoemaker
1120 Hudon Mrs. D., seamstress
Hudon Maurice, barber
1121 Marsan Mrs. Marie, wid Louis
Marsan Louis, merchant
Marsan Zéphirin, clerk
1122 Racette Miss C., dressmaker
Racette Ignace, joiner
Racette Miss Philomène
1126 Bourdon Pierre, hotelkeeper

St André st intersects

1133 Désormeau E. A., grocer
1134 Normandeau Pierre, grocer
Perrault Mrs. M., wid Cas.
1136 Gervais Alph. O., M.D.
1137 Duhamel Miss M., dressmaker
Duhamel Pierre, tailor
1138 Rousselle Henri, painter
1139 Lebelle Camille, com. traveller
1140 Dion L. A., clerk
1141 Gauthier Mrs. H., wid Naz.
1142 Lang Gilbert, man. C. P. R.
1143 Lamoureux David, machinist
1144 Brossard Jos., storeman
1145 Dowd Mrs. A., wid Frank
Dowd Frank, clerk
1146 Loranger Jos., clerk
1147 Guillet Jos., contractor
1148 Germain C. P., notary
1149 Legris Geo., grain dealer
1150 Lafontaine J. E. A., clerk
1152 Genest Jos., com. traveller
1153 Hénault O., & Co., butchers
1154 Lamoureux W., shoemaker

St Christophe st intersects

1155 Desroches J. I., M. D.
1157 Lafrenière Ed., manager
Bourbeault Michel, tailor
1159 Giroux Mrs. A., wid Hercule
1161 Laberge Louis M. D.
1163 Poirier E. et Poirier & Arcand
1165 Beaudry J. N., sec. treas Richelieu & Ontario Navigtn. Co.
Beaudry P. E., clerk
1167 Leblanc J. A., M. D.

St Hubert st intersects

1173 Hospice St Joseph, sisters of Providence, sister Rosalie, superioress; rev. W. Fréchette, chaplain
1181 Parent & Lachapelle, shoemnfr
1183 Globensky E., bookbinder
1189 Hospice St Vincent de Paul Reform and Institute of Bros. of Charity, rev bro Justinien, superior; rev Jos. A. Thérien, chaplain
1193 Parent E., wholesale manufr.
1198 Jardin de l'Enfance, sister Dosithée, superioress; rev. J. Palatin, chaplain
1199 Sauvageau & Co., mnfrs.
1204 Providence Orphan asylum, sister Dosithée, sups.
St Alexis Orphan asylum, sisters of Providence, rev sister M. Edwidge, superioress
1205 Pfister C. A., chemist

St Denis st intersects

1208 Lamontagne Benj., architect
1209 Trottier J. Edm., bookkeeper
1210 Payette Nap, bookbinder
1211 Roy Hypolyte, butcher
Roy Dolphis, butcher
1213 Marien Jos., engineer
Marien A. A, bookkeeper
Marien Nap, clerk
1214 Dupont Pierre, clerk Citizens' Insurance Co.
1215 Thérien rev. A., chaplain to the Reformatory
1216 Jolicoeur Moise, clerk
1217 Blanc et Jos., saddler
1218 Payment Mrs. G., wid Michel
Larue Adolphe, laborer
1219 Bouthillier Michel sen., polisher
Bouthillier M. jun., butcher
1220 Deneault Elizée, printer
1221 Meunier Mrs. E., wid Léon, r
Lafleur Pierre, mason, r
Bouthillier Geo., polisher
Comtois J., leather cutter
Bernier Christophe, baker
Martin Louis, joiner, r
Labelle Ovila, trader, r
1222 Boire M. F., tailor
Labelle Mrs. Z., wid L., r
1223 Roy Delphis, butcher
1224 Lagarde Jos., printer
Houle Ant., laborer, r
1225 Jetté Mrs. P., wid Jos.
1226 Gohier Siméon, butcher
1227 Gariépy Alexis, joiner
1229 Madrand Léon, laborer
1230 Duragon François, packer
1231 St Amand Jos., painter
Plante Stanislas, joiner
Lussier Arthur, painter
Roy Miss Henriette
1232 Pathier André, joiner
1233 Richelieu Miss M., dressmaker
1234 Hurteau Mrs. C., wid M.
1235 Lechapelle André, grocer
1236 Laporte Ulric, grocer

Sanguinet st intersects

1239 Lecavalier & Lemay, grocers
1240 Jolicoeur Alphonse, grocer
1241 Lecavalier Tél., of Lecavalier & Lemay
Larin J. Bte., trader
1242 Guilbault Benjamin, sculptor
Barsalo Mrs. Delphine, wid J.
1243 Lemay J. A., of Lecavalier & Lemay
1245 Plante Ed., baker
Savard Louis, laborer
1246 Desrosiers Alfred, com. travel.
Major Mrs. Marie, wid Moise
1247 Dufour Mrs. M., wid Gédéon
1248 Mazurette Louis, tailor
Laporte Joseph, joiner
1249 Audet Edmond, joiner
Lévesque Miss Virginie, laundress
1250 Biard Evariste, laborer
Malouin Henry, shoemaker
1251 Bilodeau F. X., manager
Lazure Joseph, clerk
1252 Fortin Auguste, bookkeeper
Dugal F. X., turner
1253 Cloutier Mrs. Angélique, wid S.
1254 Perrault F. X., joiner
1255 Laberge M., grocer

Grothé st begins

1256 Auclair Alfred, sculptor
1257 Pruneau J. Bte., plasterer
1258 Gariépy J. Bte., agent
1260 Gosselin Zéphirin, fruit dealer
1262 Allard Jos., laborer
1263 Lacroix E., herbs and roots
1264 Coutu Louis, hotel

St Elizabeth st intersects

1270 Grenier J. N., grocer
1272 Dauphinais Edouard, foreman
1274 Friend Alfred, carter
1276 Charbonneau Chas., butcher
Aird Robert, bread driver
1279 Massicotte E., & Frère, grocers
1280 Smallwood Henry, livery
1282 Dorion Albert, tailor
1284 Jordan S., confectioner

German st intersects

1287 Plante Miss D., tobacconist
1288 Gareau F. X., grocer
1289 Fournier J. Bte., shoemaker
1290 Béiair Jos., agent
1291 Fournier Miss Délima, dressmk
Lefebvre Miss Delphine
1294 Beaulieu D. A., decorator
1295 Lamalice Chs., laborer
Labelle Mrs. Sophie, wid Ant.
Labelle Jos., cigar maker
Labelle Mrs. H., wid Frs.
Labelle Frs., bricklayer
1296 Vincent J. E., agent
1297 Viau Charles
Doré Chs., carter
1298 Bertrand Simon, constable
Crépeau Mrs. E., wid Joseph
1299 Lecompte Arthur, clerk
Metevier Louis, r
Déchesne J. Bte., laborer, r
1300 Colman Miss Mary
1302 Robichaud Camille, clerk
1303 MacDonald John, shoemaker
Lemieux Fred., barber
1304 Papillon Mrs. C., wid Jean
Lemieux Hubert, laborer
1305 Krazel Paul, tinsmith
Bélanger C., trader
1307 Benoit Alfred, joiner
1308 Lesage T. H., grocer
1309 Gagné Hormisdas, painter
1311 Bergeron François, clerk

St Constant st intersects

1312 Perreault Narcisse, merchant
1313 Lavigne C. M., grocer
1314 Blacklock George Thos., driver
1316 Brousseau Mrs. O., wid Joseph
1318 Giguère Joseph S., shoemaker
1319 Bélanger Pierre, painter
1320 Dubreuil Jos., photographer
1321 Viau Aldéric, cigarmaker
Limoges Jacob, painter
1322 Desautels Adolphe, blacksmith
1323 Bayard Alfred, artist
1325 Corbeil Joseph, bricklayer
1326 Desautels Napoléon, machinist
1327 Rawlinson Wm., painter
1328 Kemp Thomas, machinist
Bacon Isidore, polisher, r
Guérard Emery, mason, r
Morin Félix, laborer
1329 Vaillancourt Grégoire, joiner
1330 Beaudoin J. Bte., laborer
1331 Girard Lucien, plumber
Mainville Mrs. A., wid F.
1332 Marcou Miss E., dressmaker
Laurence Jos., joiner
1333 Généreux Damase, bdg hse
Moulthrop I. S., manager
1334 Labrecque E., joiner
Déguise Louis, bank clerk
Archambault Léon, trader
1336 Legault Félix, mason
1337 Gagnon Jos., fireman
1338 Malouin Prosper, plasterer
1339 Laberge Félix, printer
Daniel Miss Justine, dressmkr.
1341 Montrais Uldéric, cigar maker
1343 Dessirault F. Xavier, carter
Chartrand Antoine, joiner
Normandin Zéphirin, printer
1345 Beaucaire Léandre, grocer
1348 Charlebois Luc, grocer
1349 Beaucaire F. X., grocer

St Dominique st intersects

1355 Gauthier Zéphir, stonecutter
1356 Major Paul, grocer
1357 Bernier Joseph, printer
1359 Rivet Jos., second hand clothing store
Jobin J. Bte., baker
1361 Richer Mrs. D., wid F.
1362 Boulard Oscar, merchant
1363 Couture Mrs. H., wid M., hotel
1365 Dragon Isidore, tailor

St Lawrence st intersects

1368 Champagne Jules, hotelkeeper
1369 Bourgeau Théot., blacksmith
1377 Catellier Archille, laborer
1379 Allard Victor, laborer
1384 Corbeil Delphis, grocer

St Charles Borromée st intersects

Paquette Jean, grocer
1390 Sanche Jos, grocer
1391 Laberge Ephrem, grocer
1395 Desjardins Miss A., dressmaker
Faucher Real, blacksmith
Goulet S., milkman
Sauvageau Jos., cigarmaker
1396 Richer Nap., painter
1398 Dinel Léon, carter
1400 Pepin Narcisse, foreman
Pepin Odilon, music teacher
1402 Leblanc Mrs. Jos., wid C. L.
1403 Neil Wm., watchmaker
1404 Cousineau Alex., driver
1405 Quinn P. L., printer
1406 Nantel Tréffle
1407 O'Leary Samuel, finisher
1409 Parent Narcisse, clerk
1411 Sinn Herman, tinsmith
1412 Joubert Jos. A., clerk
1413 Laurent P., bricklayer
1414 Drouin Pierre, of Drouin & Drouin
1415 Labelle Alphonse, tailor
1416 Fyfie Jules, clerk
1417 Jeeves Wm., brassfinisher
1418 Auley John, saddler
1419 Bates John, clerk
1420 Pepin Edmond, com traveller
Poulin Jos. H., tailor
1421 Julien Emile, printer
1422 Anley Philip Geo., printer
1423 Lapierre Hector, architect
Laurent George, painter
1424 Bodson Chs., cook
Boyer Mrs. A., wid Ernest

Mignonne, *from Moreau to St Michel, Hochelaga ward*

36 Dupuis Bénonie, carpenter
38 Sénécal Joseph, laborer
Longtin Olivier, carpenter
40 Patenaude Joseph, butcher
42 Grégoire Onésime
Groleau Ferdinand, carpenter
44 Bourg é Maximin, laborer
46 Trottier Marc, butcher
48 Laplante Frs. X., laborer
Lépine Michel, laborer
50 Garand J. Bte., laborer
52 Hétu Treffié, laborer
Brien Joseph, heater

St Germain st intersects

Goulet Ferdinand, laborer
53 Poirier J. Bte., laborer, r
Dubé Gabriel, laborer, r
54 Couture I., trader
55 Latulippe Joseph, laborer
Biron Nazaire, laborer
Boivin Pierre, laborer
57 Larue Fabien, laborer
Demers Luc, laborer
58 Martel Arthur, carter
59 Morissette Séraphin, painter
61 Sabourin Pierre, laborer
Fatard Narcisse, laborer
64 Guilbeault Maxime, boatman
66 Guilbeault Zotique, boatman
68 Gaudet Jos., laborer
Brien Olivier, laborer
70 Larivée J. Bte., jun., laborer
Larivée J. Bte., sen., carter
73 St Pierre Eusèbe, laborer
Gagnon Israel, laborer
75 Monty Eustache, grocer

Desery st intersects

81 Dufresne Raphael, grocer
83 Renaud Narcisse, laborer
84 Dupond Alex., carpenter
Lavigne Nap., laborer

5 Archambault Louis N., painter
Laforge Arthur, laborer
6 Picard Frs., butcher
Picard Ernest, butcher

Mignonne lane, *now part of Mignonne st*

Mill, *between the upper basin of the Canal and the River, St Ann ward*

6 Peltier Ovila, driver
7 Sparham Cement Roofing Co., C. L. Maltby, sec.-treas.
Lee & Cohen, foundry facings
8 Cross Charles, miller
9 Malleable Iron Co., The, J. R. Lowden, manager
1 Dods P. D., & Co., paint manfrs
3 Canal Iron Nail and Spike works, Peck, Benny & Co.
4 Pillow & Hersey Mfg. Co. Ltd.
5 Dominion Linseed Oil Mills, Lyman, Sons & Co., props.
1 Ogilvie's Royal Mill, A. W. Ogilvie & Co., props.
2 Montreal Warehousing Co.
9 Canada Horse Nail Co., W. M. Mooney & Co., proprietors
Moore John, Government clerk
Hughes Mrs Mary, wid Patrick
9 Weir A., blacksmith
0 Exchange hotel, J. P. Peavey
Connell W. C., tel operator
Johns Thos. F., cattle dealer
Carlin Frank, clerk
Gilchrist H., salesman
Thompson J. H., draughtsman
McGrath John, horse dealer
Niles Thos. F., carpenter
Conway Michael, supt. Lachine Canal
Macdonnell Thos., tel., operator

Milton, *from 65 Shuter west to Lorne av, St Antoine ward*

McDunnough Wm. H., accountant, comptroller's office City Hall
MacIver Mrs. A., wid J. K.
MacIver Colin
Budge D. A., secretary Young Men's Christian Association
Macdonald Miss J.
Fecht Mrs. Elizabeth, wid Ls.
Rendell J. E., com merchant
Taylor J., of J. & H. Taylor
Burland Samuel, real estate agt

Lorne av begins

Evans Walter N., cashier at Frothingham & Workman's
Evans Nevil Norton, assistant to prof. of Chemistry, McGill College
Power N. J., accountant G.T.R.

Milton avenue, *off 192 Mance, St Lawrence ward*

Woods John, manager

Mitchison avenue, *rear 694 St Lawrence, St Lawrence ward*

Barbeau Zotique
Paré Geo., bookkeeper
Moore Mrs. Agnes, wid Wm.
Murphy Félix
Murphy Frank H., grain dealer

Molson place *and* **Molson terrace,** *in rear of St Thomas church, off Notre Dame, St Mary ward*

Niblock Wm., laborer
Parsons George, laborer
Labrecque F. X., plumber
Richards Henry, laborer

2 Bryant Alfred, joiner
3 Masson S. W., bookbinder
4 Jordan John, boatman
5 Kearns Mrs. L., wid John
6 Wooding George, shoemaker
7 Jones F. A., carpenter
8 Plume Henry, printer
9 Cooper Fred., laborer
10 Betts Joseph, laborer

Monarque, *from the River to 1000 Notre Dame, St Mary ward*

21 Canadian Rubber Co.

Mondelet, *now called Eleonor*

Monet lane, *from 244 Aqueduct to 111 Versailles, St Antoine ward*

Charette Mrs., wid F X.
Tétrault Joseph, barber
Considine Eug. Edw., shoemaker
Aubry Zotique, baker
Urbain Abraham, joiner
Lapointe Onésime, laborer
Daigneault Victor, laborer
Gingras Henri, driver
Parent Arthur, printer
Parent Jean Bte., carter
Daigneault Thomas, laborer
Leduc Télesphore, carter
Rosch Frank, joiner
Filion Grégoire, laborer
Patenaude Alfred, laborer
Jodoin Camille, quarryman
Trahan Jules, laborer
Chevrier Hubert, laborer
Cédilotte Xavier, engineer
Trahan Chas., laborer
Thérien Chas., shunter
Daigneault Chas., laborer
Decoste Frs., joiner
Fournier Prudent, laborer
Charlebois Alfred, carter
Hogan John, laborer
Brasseur Amable, laborer

Montana, *from 28 Cherrier, opp head of Jacques Cartier, north to City Limits, St James ward*

14 Lessard Joachim, mason
16 Denis J. Bte., printer
18 Mercure Désiré, clerk
20 Provost Ambroise
30 Crépeau Mrs., wid Gagnon Joseph, bread driver
34 Laverdure Hormisdas, milkman
36 Proulx André, shoemaker
38 Mirault Camille, soap maker
40 Harvey Fred., clerk
42 Guenette Hormisdas, shoemaker
44 Vandelac Auguste, horse dealer
52 Caron Jean, stone cutter
54 Chapleau Eustache, joiner
56 Vinette J. B. A., com mercht
66 Tresidder James, lithographer
Lapham W. J., of Lapham Bros.
68 Houle J. Bte., laborer
70 Laurier J. Bte., shoemaker
72 Durand Baptiste, stone mason
200 Ethier Adolphe, contractor
202 Lamoureux Alfred, joiner
204 Rickner Wm., merchant
206 Renaud Oscar, bank clerk
208 David Louis, contractor
Renaud Chas., carter
Payette F. X., joiner
Huot J. Bte., mason
Lapointe Damase, bricklayer
Gauchier Théophile, laborer
Giroux Horm., carriagmaker

Montcalm, *from 135 Water to 190 Sherbrooke, St James ward*

2 Gauthier Emmanuel, blacksmith
4 Allen James, foreman
5 Cole Wm., com traveller
6 Ferns J. H., plumber
7 McKenzie John, bookkeeper
8 Bennett Fred., customs officer
9 Wilkes E. T., customs officer
10 O'Brien D., jun., harbor supt.
11 Gauthier Toussaint, painter
12 Rodgers Thomas, foreman
13 Côté Pierre, trader
Maurice Louis, barber
Coté L. A., jr, telegraph optr.
14 Newton E. Wm., storeman
15 Stonehouse Henry, cigar mkr
16 Chaput Mrs. Eugenie, wid J. B.
17 Larivière Edmond, storeman
18 Lyons John, laborer
19 Durand Fortunat, machinist
Lizotte Auguste, tinsmith
20 Garlépy Jos., carriagemaker
21 Terrill John, hatter
23 Norris Benj., checker C.P.R.
24 Allaire Augustin, school teacher
24½ St. Pierre George, engineer
25 Thibault Jean, contractor
26 Legendre A., machinist
26½ Commiré Nazaire, founder
27 Thibault Jean, carpenter
30 Perrault Achille, saloonkeeper
Perrault Adolphe, hotel

Notre Dame st intersects

35 Lefebvre Mrs. Lina, wid Charles
36 Desjardins Joseph, butcher
38 O'Neil Hugh, ship laborer
39 Lemay Israel, fruit merchant
40 Bolduc George, blacksmith
41 Beaucage François, captain
Verdon Félix, laborer
Mackie Miss Geneviève
Mackie Edouard, laborer
42 Fontaine Francis, carpenter
44 Cole Enfield, engineer
46 Manning James, customs officer
47 Sénécal Louis, trader
47½ Forget Jos., laborer
49 Gadbois Toussaint, horse trader
50 O'Leary J., laborer
52 Randsan John F., storeman
54 Brodeur Louis, sen., shipper
54½ Irving Mrs. S., wid John
Irving W. J., com traveller
Flower John, stationer
55 Corbeil Cyrille, tobacco mnfr.
56 Moore Thomas, bookkeeper
56½ Bibaud Osias, printer
Stuart Charles, storeman, r
57 Moody David H., leather cutter
Johnson Alex., laborer
58 Cartier Olivier, com. traveller
59 Barth James, laborer
61 Robineault Félix, clerk
62 Lamache Jos., advocate
63 Garry Jean Bte., shoemaker
Fluet T., shoemaker
64 Fournier Edouard, shoemaker
65 Cherrier André, advocate
66 Waldron Thomas, checker
Roy Alphonse, carpenter

Craig st intersects

67 Paquin Jos., hotelkeeper
70 Bickerstaff David, carter
71 Menut Jean Bte., founder
73 Daoust Mrs. M., wid Napoléon
74 Boon Geo., city express
75 Charest F. X., carter
76 Hoofstetter Mrs. M., wid P.
77 Faucher Urbain, carter
77½ Bailly George, painter
78 Tougas Louis, clerk
79 Mercier Moïse, clerk
79½ Chabot J. Bte., joiner
Contant Adolphe, tinsmith
80 Rivet Wilfrid, grocer

Bonaparte st ends

86 St. Jean Mrs., wid Edouard
88 Langlois Nap., clerk
90 Whittaker John, wood dealer
92 Thompson Thomas, carter
93 Racette Joseph, cigar maker
94 Fitzpatrick Peter

Lagauchetière st intersects

100 Ouellette Napoléon, laborer

100½ Duquette Xavier, laborer
102 Escovitch John, peddler
Carmel Jules, tinsmith
102½ Moreau Mrs.
103 Archambeault J. B., trader
104 Boucher J. Norbert, blacksmith
105 Deery Thomas, poultry merchant
106 Uppertaker Oshea, laborer
107 Giroux Napoléon, clerk
108 Gosselin X. R., laborer
109 Gelipeau Louis, joiner
109½ McAlpine William, engineer
109¾ Rondeau Ulysse, P. O. clerk
110 Viger Adolphe, of Viger & Beauchemin
110½ Renaud Stanislas, painter
Lessard Mrs., wid Jos.
111 Pelosse J. Bte., printer
112 Viger & Beauchemin, carriage makers
Marion Alfred, shoemaker
Cloutier François, laborer
Marion Aldaige, printer, r
113 Chamberland Alcide, printer
114 Ratelle J. Bte., blacksmith
Ratelle Antoine, jun.
115 Cornellier C., shoemaker
116 Ratelle Antoine, blacksmith
117 Painchaud Edmond, beer driver
118 Bastien Maxime, cooper
119 Troie Joseph, machinist
120 Paquette Cléophas, joiner
121 Gallpeau Miss D., dressmaker
124 Lorange Joseph, grocer

Dorchester st intersects

126 Plamondon Ignace, foreman
127 Daoust Jos., hay and wood
129 Moore Frs., stonecutter
130 Richard Alex., baker
131 Pilon Jos. O., confectioner
132 Giroux Augustin, driver
133 Martin Jacob, laborer
134 Lamontagne François, painter
135 Parent Narcisse
136 Hinkelle Chéri, laborer
137 Maisonneuve Pascal, carter
138 Lapointe P., laborer
139 Couture J. O., barber
140 Bisson François, laborer
141 Galaise Cléophas, bookkeeper
Lanoix Jos. Théophile, clerk
142 Bélisle Joseph, shoemaker
143 Daignault Charles, baker
Boisseau Neré, shoemaker
144 Chauvet Jacques, blacksmith
145 Lambert Geo., leather cutter
146 Giguère Cléophas, mnfrs'. agent
147 Chaillé Régis, laborer
148 Haynes Mrs. M., wid Charles
150 O'Brien Wm., engineer
152 Auger George L., shoemaker
152½ Guyon S., watchman
154 Beaupré C., shoemaker
154½ Mandeville Joseph, printer
156 St Amour Frs., laborer
Larivière C., storeman
156½ Beaupré Narcisse, shoemaker
158 Marion J. Bte., engineer
158½ O'Brien Chs., shoemaker
159 Lajoie F. G., jeweller
160 Martineau Mrs. E., wid N.
160½ Martineau Joseph, laborer
Courval Toussaint, laborer
Mercure Nazaire, laborer
161 Garlépy Arthur, com traveller
162 Fournier Joseph, printer
162½ Fournier Hubert, trader
164 Frank Raphaël, laborer
164½ Mirault Zéphirin, storeman
164¾ Duret Octave, watchmaker, r
Paquette Napoléon, grocer
David Joseph, clerk, r
Durand Henri, shoemaker, r
Chausse Jos., moulder, r
Poitevin Mrs., wid Télesphore, r
165 Marette Pierre, laborer
165½ Lalumière Joseph, grocer
Beaudoin Clément, laborer
166 Rodier E., grocer
167 Malone Richard, carter
167½ Malette Mrs. Emélie, wid J.
168 Langlois Hubert, clerk
Lebrun Arthur, confectioner, r
169 Mathieu Joseph, carter
Lebel Napoléon, machinist
169½ Giroux Fabien, butcher
170 Bonneville George, painter
Verreau Mrs. L., wid Aug., r
Renaud Télesphore, laborer, r
Décary Ferdinand, confectnr., r
170½ Tremblay T., shoemaker
171 Desroches Jos., com traveller
171½ Renaud Henri, butcher
172 Mathurin C., tailor
Vallière Joseph, trader
173 Charpentier Joseph, carter
173½ Pepin Joseph
174 Poirier J. Bte., laborer
175 Audette Ferdinand, plumber
175½ Wilson Charles, tobacconist
175¾ Bernard Calixte, tinsmith
179 Vincent E., grocer

St Catherine st intersects

180 Lanctot J. Bte., laborer
182 Vigeant Mrs. Ang., wid Am.
184 Duclos Pierre
185 Lapointe Frédéric, mrcht
Manceau Charles, clerk
186 Précourt Philias, grocer
187 Foucault Cléophas, butcher
188 Racicot A. E., hotel
Routhier Eugène, confectioner
189 Houle P., & Co., window bolts
190 Painchaud Mrs. E., wid Fabien
Hétu Adolphe, clerk
191 Houle Pierre, of P. Houle & Co.
Plante Chs., shoemaker
Parent Robert, laborer
192 Lapointe Ferd., joiner
193 Leblond C. A., barber
Manceau Chs., laborer
194 Ritchot Arthur, tailor
195 Désautels Joseph, joiner
196 Kelaher Mrs., wid James
197 Brien Thomas, joiner
198 Cousineau Jos., leather cutter
Lajeunesse Alfred, roofer
199 Rivard Mrs A., wid F.
200 Gravel Thomas, police officer
Sauriole Charles, blacksmith
200½ Vassermann Jacob, peddler, r
Labelle Alphonse, shoemaker
201a Brouillet Gaspard, bookkeeper
201b Cousineau Toussaint, clerk
201c Laporte Joseph, tailor
201d Malo J. H., journalist
202 Sauriole Charles, blacksmith
Labelle Cléophas, shoemaker, r
203 Rouleau Pierre, carter
204 Bourdon Siméon, joiner
205 Healy Pat., trader
206 Lalumière Guillaume, grocer
207 Beaudoin Roch, policeman
208 Facet Stanislas, joiner
209 Hogue Léon
210 Racicot Adolphe, storeman
211 Bourgeois Mrs. C., wid Regis
213 Leclair Joseph, butcher
214 Loiselle Hormidas, baker
Dubé Jean, baker
215 Leclaire Mrs. J., wid Joseph
216 Marois Jean Eusèbe, grocer

Mignonne st intersects

219 Lescarceau Edmond, hotelkpr
222 Alarie Louis, laborer
224 Maroni Alex., painter
224½ Bernard Maxime, grocer
226 Lecompte Basile, joiner
Gibeault Joseph, laborer
Parent Médard, blacksmith
Labelle Joseph, laborer
227 Archambeault Joseph, carter
228 Rolland F., baker
229 Leclaire Uldéric, shoemaker
230 Laberge Maxime, joiner
231 Legault Dominique, carter
232 Lamoureux Mrs., wid Joseph
Fortier Jos., joiner
233 Sauriol William, laborer
234 Chalifoux Alexandre, foreman
Dérome Edouard, joiner
235 Lachance Pierre, carter
236 Labelle J. A., stonecutter
Labelle Miss M. L., dressmaker
236½ Ferland Alexis, cabinetmaker
238 Desjardins Ephrem, stonecutter
238½ Longpré Auguste, shoemaker
239 Homond J. E., grocer
Maher Pierre, plasterer
240 Venne Mrs. A., wid Chs.
240½ St. Charles Mrs., wid F. X.
Pelletier G., shoemaker
242 Payette Pierre, carter
242½ Thouin Joseph, painter
243 Belisle Tel., plasterer
244 Maggio Camillo, music teacher
Morency Pierre, laborer, r
245 Lamoureux Théophile, carter
Bourgouin Damase, carter, r
Boileau Frs., laborer, r
246 Chevalier Charles, grocer
247 Collerette Henri, blacksmith
Dinelle Louis, laborer, r
248 Fougue Mrs., wid Noé
Raymond Joseph, joiner, r
Lebeau Jos., joiner, r
249 Lagassé Mrs., wid Jos.
Dyotte Mrs., wid Elzéar, r
Dinelle Joseph, carter, r
250 St. Jean Edouard, shoemaker, r
Savarre Damase, carpenter
Cédras Henri, shoemaker
Moquin Vital, joiner
Rochon Henri, plasterer
Poirier John, laborer
252 Lafleur Joseph, contractor, r
Emond Fred., baker
253 Soulard Louis, confectioner
Archambault N., shoemaker
254 Bonenfant Napoléon, laborer
Diode Pierre, laborer, r
Alexandre Francis, carter, r
255 Ody Ones, stonecutter
256 Beliveau Cyrille, blacksmith
257 Lecourt Jas., laborer
Desrochers Désiré, turner
258 Lalumière J. Bte., grocer
259 Légaré George, shoemaker
260 Rice Henry, joiner
260½ Bergeron Mrs. D., wid J. B.
261 Lauzon Joseph, shoemaker
261½ St. Jean Onésime, watchmaker
262½ St. Jean F. X., watchmaker
263 Desève Adolphe, bailiff
263a Morin Auguste, baker
Viau Stanislas, trader
264 Métivier John, box mnfr.
Beauchamp Edmond, painter
266 Seery John P., carter
267 Sentenne Hubert, contractor
267a Desautels Napoléon, joiner
268 Larchevêque Alph., carpenter
269 Lafrenière Norbert, machinist
Guénette Jean Louis, tailor
270 Beauchamp Jean, trader
270½ Pinsonneault Jacques, tinsmith
271 Prévost Michel, stonecutter
Lalumière Joseph, confectioner
Coté Ovila, joiner
272 Laguerrade Fleuriant, blksmith
273 Laurendeau R., leather cutter
Galarneau Joseph, plumber
274 Senécal Alfred, plasterer
Durocher Louis
275 Lauzon Onésime, plasterer
Harnois F. Xavier, clerk
276 Desrochers A. B., restaurant
277 Basinet Isidore, shoemaker
Carrière Joseph, leather cutter
277½ Gourdeau Nap., cabinetmaker
Charland Alphonse, shoemaker
279 Lauzon Mrs. E., wid Cyrille
279½ Michaud F., shoe mnfr.

Robin st intersects

280 Gingras J. C., grocer
281 Laurier Aristide, grocer
281½ Desroches Jos., joiner
283 Simard Théophile, joiner
Fusey S. E. F., student

284 Dansereau G., shoemaker
Delâge Moise, bricklayer
285 Lefebvre Hormidas, shoemaker
286 Dudevoir F. X., roofer
Piché Jos., laborer, r
287 Rochon Ovide, shoemaker
Bilodeau G., shoemaker
289 Bédard F., shoemaker
Gratton G., blacksmith
290 Giroux Louis, currier
291 Larivée François, shoemaker
McCanus Jos., shoemaker
292 Champagne G., barber
293 Sauriol Jos., tailor
Blouin R., clerk
Duchesne Mrs. B., wid Edmond
Sauvé Isidore, laborer
David J., carter
294 Lecours Joseph, sen., shoemkr
Lecours Jos. A., jun., shoemkr
295 Wales Mrs. Rose, wid John
Lamoureux Mrs. Ida, wid Frs.
Binette J., joiner
296 Pepin Adolphe, shoemaker
Martineau Treffié, shoemaker, r
297 Herns Louis, stonemason
Martin C., carter, r
298 Emard D., shoemaker
Fortin Germain, shoemaker, r
299 Paré Mrs. V., wid Fabien
Chevalier François, joiner
299½ Carpentier Charles, laborer
Roy P., laborer
300 Beauchamp Mrs. M., wid Albert
Girard O., engineer
301 Tavernier Michel, painter
301½ Paré S., laborer
Duchesne J., laborer
302 Frament Mrs. F., wid Louis
303 Leduc Jos., machinist
304 Mireault O., bread driver
Lacombe Denis, baker
305 Coursol O., grocer
306 Lagarde A., shoemaker
Lagarde J., shoemaker
Séguin Adolphe, clerk, r
Séguin Arthur, blacksmith, r
Marsolais D., laborer r
307 Mathieu Onésime, carpenter
Leclerc Mrs. M., wid Fred.
308 Taillefer Adélard, laborer
Maheu P., stonecutter, r
309 Soulière A., policeman
310 Latour Théophile, mason
Charbonneau Mrs. M., wid J.B.
311 Framant Louis, shoemaker
Cantin P., shoemaker
313 Laberge Joseph, joiner
Martineau Mathias, shoemaker
314 Archambault A., shoemaker
Lamarche F. X., cabinetmaker
315 Robitaille Frs., grocer
316 Gariépy Alphonse, carpenter
318 Desglandons M., laborer
Legris Jos., laborer
319 Lalumière J., painter
Auger Louis, carpenter
Lamothe Jules, laborer
320 Bourgeois N., shoemaker
321 Rioux O., laborer
Gareau Joseph, last maker
Mathieu Régis, blacksmith
322 Hétu Miss Mathilde, teacher
Prud'homme Jos., joiner
Champagne E., laborer r
323 Bouthillet L., laborer
Leduc Pierre, laborer, r
Lefebvre Treffié, shoemaker
324 Miron Jos., laborer
Guerin D., carter
324½ Houle Jos. F., contractor
325 Bouthillet L., grocer
Pigeon Napoléon, laborer
Labossière J. B., laborer
325½ Dignam J., laborer, r
Beausoleil Alf., laborer r
Courey Bernard, blacksmith, r
326 Sylvain J., shoemaker
Mathieu A., laborer
327 St. Michel C., grocer
Beaufils Jos., laborer

329 Lavigne Charles, shoemaker
Poitras Mrs. A., wid Gédéon
Trudeau Zotique, laborer
Surprenant P., shoemaker
330 Macy Cyrille, confectioner
Bédard A., blacksmith, r
Gervais J., laborer, r
331 Laporte Mrs. Marie, wid Léon
Bertrand Alex., blacksmith
Brouillet Louis, baker
Bleau Alexandre, moulder
332 Métivier Mrs. M., wid Frs. X.
333 Bouchard Mrs. M., wid L.
Goyette Solomon, furniture, r
Leblanc Miss Philomène, r
334 Gauthier Charles, laborer
Julien Barthelemy, laborer, r
335 Marien Israel, shoemaker
Martin E., joiner
Varin Joseph, carpenter
336 Aubry Joseph, carter
Tourville Henri, shoemaker
Barbeau Alphonse, carter
337 Beaudoin Jos., joiner
Gougeon Frs., blacksmith
338 Brunette Ovila, laborer
338½ Girard Charles, laborer
Paradis Alphonse, laborer
340 Normand J. B., laborer
Leroux Mrs. H., wid Aldé
340½ Gauthier Mrs., wid
340½ Ouimet Miss Célina
Huot Jean, carpenter
341 Leclair Mrs. S., wid George
342½ Berthiaume Pierre, joiner
Paradis Mathias, bricklayer
Lagauchetière Ludger, shoemkr
343 Déroches Alexis, contractor
Martel François, shoemaker
Vézina Adolphe, laborer
345 Goulet Mrs. Georgianna
347 Tassé Honorius, butcher

Ontario st intersects

348 Demers Vincent, hotel
348½ Beaudry Damase, merchant
349 Mercier Aristide, clerk
350 Beausoleil Miss Malvina, r
Geoffroy Napoléon, laborer, r
351 Paquin Joseph, policeman
Lapointe Miss Anna
352 Archambault Olivier, baker
353 Miron J. Bte., laborer
355 Chassé Arthur, shoemaker
357 Perrault Narcisse, clerk
Perrault J. N., professor
Heroux Jean Louis, laborer
Duplessis Ferd., stonecutter
359 Rochon Antoine, carter
360 Boucher Wilfred, laborer
Bastien Geo., painter, r
Laramée Victor, shoemaker, r
361 Latendresse Médard,
Brouillet Nap., cart-r
362 Massicotte Joseph, laborer
Harvieux Médard, shoemaker, r
Archambeault Nar., laborer, r
363 Brouillet Napoléon, carter
364 Archambeault Omer, grocer
Chartier Charles, carter, r
366 Chartier Joseph, carter
367 Deschatelets J. B., oil dealer
369 Landry Cyrille, carpenter
Massicotte Treffié, joiner
371 Fontaine Isaie, packer
372 Gagnon Joseph, carter
Lapointe Joseph, carter, r
373 Léonard Louis, driver
374 Bureau Charles, roofer
374½ Bertrand Amédée, shoemaker
376 Thérien Jos., shoemaker
Beaudin Napoléon, tailor
378 Lemerle Azarie, carter
380 Desrochers Narcisse, carter
381 Lefort Joseph, grocer
382 Morin Vital, laborer
383 Dénis Elie, shoemaker
Beauchamp Moise, driver
Landry Thomas, laborer, r
Muldoon James, driver
384 Mayer Paul, carter

386 Deslauriers Antoine, milkman
386½ Barrette Isimère, saddler
387 Piquette Régis, blacksmith
387½ Dion Arthur, shoemaker
Sévigny Jacques, sanitary officer
388 Bergeron Jos., laborer
388½ Gariépy Eugène, carter
389 Leclerc Eucharistе, carter
Larivée Frs., laborer, r
390 Ouellette Jos., shoemaker
Mireault Arsène, laborer, r
Tapin Célestin, stonecutter, r
391 Chapleau Noël, mason
392 Morneau Joseph, butcher
Magnan M., milkman, r
393 Cloutier Mrs. M., wid Frs.
Cloutier Ernest, clerk
395 Charest Joseph, laborer
Charest Adélard, carriagemaker
396 Gélinas Pierre, shoemaker, r
Vaillancourt Jos., shoemaker
397 Vaillant Godfroy, grocer
398 Desrochers Théophile, laborer
Contant Joseph, strapmaker
399 Barrette Désiré, shoemaker
Gohier John, confectioner
Gauthier Elie, laborer, r
Deschamps Mrs. R., wid Alf., r
402 Decelles Mrs. G., wid Louis
Decelles Victor, baker
403 Sarazin Sévère, joiner
404 Dupré Michel, painter
Forget George, laborer
405 Roger Théophile, carpenter
Paquette Joseph, laborer
Lévesque Jos., laborer, r
Campeau Pierre, laborer, r
406 Sauriol Frs., trader
407 Bolduc Jos., joiner
408 Robillard Jos., laborer
410 Barrette —, laborer
412 Sarazin Alphose, carter
414 Dusureau J. Bte., joiner
415 Mooney Geo. A., & Co., manfrs. leather
419 Dansereau Jos., shoemaker
420 Dazé Pierre, carter
421 Lefebvre G., shoemaker
422 Bélec Louis, carter
423 Lefebvre G., jun., manufacturer
424 Ricard Mrs. L., wid Ludger
Chartrand Cléophas, laborer, r
425 Emond François, painter
426 Gougeon Emilien, laborer
Guindon Felix, laborer
427 Gratton Charles, mason
Dupuis William, tanner
Lefebvre Antoine, laborer
DeChantal Mrs. A., wid Damase
428 Thibault Amable, stonecutter
429 Strasbourg Pierre, laborer
Strasbourg Alex., laborer
O'Neil Mrs. A., wid James, r
Lahaie William, tanner, r
430 Champagne Narcisse, laborer
Alarie Azarie, carter
431 Mondou Mrs. E., wid Alexis
432 Poitras Antoine, roofer
Lahaie Louis, tobacconist
433 Tardi Clovis, carpenter
Lahaie Mrs. M., wid C.
Chaput Damase, dealer
434 Rivet Arthur, laborer
436 Gauvin Michel, laborer
Lahaie Léon, sculptor
437 Lescarbeau Mrs. L., wid M.
Malo Urgèle, laborer, r
438 Marineau Napoléon, butcher
439 Provost Stanislas, laborer
Malo J., Bte., laborer, r
440 Martin Hubert, contractor
441 Gingras Mrs. L., wid Marcel
Ménard Miss Agnes, r
442 Valiquet Amédée, laborer
Gadoury Adolphe, bricklayer
443 Ménard Joseph, laborer
Beauchamp Joseph, laborer, r
444 Gadoury F. Xavier, grocer
445 Bérard Miss Eliza
Lefort Frs., laborer, r
446 Binette Mrs. Philomène, wid Th.

447 Dandurand Pierre, laborer
Patenaude Joseph, laborer, r
448 DuSablon Vincent, joiner
Quintal Amedée, laborer
450 Caponani Joseph, laborer
461 Frique Louis, laborer, r
Pelletier Jos., laborer, r
Piché Hormisdas, tanner, r
461½ Henri Thomas, laborer

Montmorenci, *from 36 Grand Trunk to the Canal, St Ann ward*

40 Vaughan M. M., clerk St Gabriel market

Centre st intersects

47 Millette P. Z., hotel
Higginbottom E., foreman
Dohan C., cattle dealer
Bouchard Miss, E..
49 Durocher Stephen, brakeman
51 O'Grady Mrs. J., wid M., grocery
O'Grady John, butcher
53 McGarr John, laborer
Courville Abraham, carter
55 Powers Ths., moulder
56 Dawson Alex., carpenter
57 Malone Michael, laborer
57 Evans Richard, laborer
59 Carroll Dennis, laborer
Mainville Henry, capt.
61 Devine James, laborer
Fellows Ths., blacksmith
63 Murphy Mrs. Marg., wid Ed.
Clocher Isidore, laborer
65 Reed Wm., restaurant

Richardson st intersects

67 O'Neil Patrick, hotelkeeper
74 Doyle Peter, laborer
Gougeon J. B., baker
77 Turcotte Mrs. S., wid H.
Hanlan Lawrence, boilermaker
78 Martin Isaac, laborer
79 Ducharme J. Bte., shoemaker
81 Gannon Wm., laborer

Moreau, *from 347 Notre Dame to City limits, Hochelaga ward*

8 Cusson Athanase, tobacconist
13 Beaupré Amédée, grocer
19 Leblanc S., M. D.
Payette A. E., M. D.
21 Archambault H., foreman
23 Bryant Josias, clerk
29 Jackson John, foreman
30 Pineau Alfred, engineer
32 Raymond Alexandre, laborer
33 Collette Napoléon, laborer
Corner J. S., tel. operator
35 Lauzon Mrs. Adéline, wid.
36 Fitzgibbon Mrs. Julie, wid Geo.
37 Desmarais Hector, engineer
Parizeau Miss Azelie
38 Paquin Joseph, trader
39 Deslauriers Mrs. A., wid G.
40 Mulcahy John, laborer
41 Chartier Anthime, watchman
Chartier Miss G., dressmaker
42 Duval Olivier, joiner
St Denis David, engineer
43 Levac Christin, blacksmith
44 Bourgeois Narcisse, joiner
45 Desmarais Alphonse, carpenter
46 Hurtubise Alex., grain dealer
Chouinard Pierre, joiner
47 Maloin Médard, laborer
48 Rousseau Edmond, joiner
49 Kilgour D., carver
50 Filion & Fortin, grocers
Filion P., of Filion & Fortin
Fortin A., of Filion & Fortin
Filion Isaie clerk

St Catherine st intersects

51 Ross Napoléon, shoemaker
52 Geoffrion Charles, grocer
53 Pringle John, foreman
55 Gauthier Mrs. E., wid Pierre, bdg hse.
55 Grimard D., engineer
Gilbert J. Bte., laborer
Gilbert Isidore, joiner
57 Rowland Mrs. Mary, wid David
Rowland Walter, blacksmith
59 Bellerose Geo., conductor
60 Pinkney Mrs. Sarah, wid Sam.
Galarneau Mrs. A., wid George
61 Parker Chs. W., foreman
64 Maynes Albion, engineer
Hogue François, laborer
65 Lewis C. H., clerk
67 Limbrick John, gardener
68 Lapensée Xavier, laborer
Cushing Mrs. A., wid Thomas
69 Walger James D., foreman
71 Watt William, clerk
72 Mays Geo., laborer
Quintin Elie, laborer
73 Émard Luc, storeman
74 Turcotte Séraphin, painter
Labonté Louis, messenger C.P.R.
75 Paquin Edmond, saddler
76 Arpin Théophile, joiner
Page Gatien, miller
77 Burgess J. Y., clerk
Burgess Mrs. H., wid rev. H.
78 Bertrand Arthur A., laborer
Trudel Olivier, laborer
79 McNamee Daniel, laborer
80 Tremblay Wilfred, painter
Trempe Job, police sergeant
81 Fréchette Achille, joiner
82 Vigeant Louis, carriagemaker
Gagné Alexis, laborer
83 Brazeau Adolphe, engineer
84 Audet Amedée, conductor
Brunelle Moise, messenger
85 Morgan John C., clerk C.P.R.
86 Morasse William, painter
Laurendeau Onésime, fruit mer.
87 Charron Gédéon, weaver
89 Wilson James, clerk C P.R.
90 Rattelade Jean, laborer
Favreau Jos., foreman C.P.R.
91 Comtois F. X., grocer
93 Privé Jean Bte., joiner
94 Desrosiers Moise, laborer
Bleau André, conductor
95 Champagne Camille, pilot
97 Dansereau Pierre, carpenter
Latour Honoré, carpenter
Fournier Aug., blacksmith
98 Grannan John, cooper
Métivier Evariste, mason
99 Lessard Edouard, carpenter
101 Labelle Adolphe, joiner
102 Tanguay Alphonse, fireman
LeMaitre M., laborer
103 Hamel Joseph, checker
105 Tremblay Avila, grocer
106 Goulet Elzéar, joiner
Harrisson Mrs. Ann, wid John
107 Tremblay Jean Bte.
109 Turcotte J. Painus, cooper
110 Boisvert Eucher, blacksmith
Pelletier Edouard, laborer
Pelletier Théodore, agent
111 Landry Miss Evelina
Durocher Joseph, baggageman
113 Laperle Joseph, trader
114 Boisvert Eucher, blacksmith

Robillard st ends

118 Pelletier Napoléon, laborer
120 Johnson Owen, laborer

Logan st intersects

173 Hartenstien Joseph, engineer
175 Paquette Joseph, fireman
Naud Calixte, wood dealer
177 Naud Frédéric, joiner
179 Boussel Luc, engineer
181 Laurendeau P., carpenter
183 Bougie Jos., joiner
185 Goulet Timothée, joiner
187 Mather A. C., of Rousseau & Mather
189 C.P.R. Inward freight office
247 Desroches Jos., blacksmith
249 Michel Mrs. Mary, wid Peter
261 Fortin Edouard, switchman
263 Ouelette Louis, switchman
265 Caron Louis, stonecutter
267 Rémillard Damase, laborer
281 Allard Ernest, laborer
283 Ouellette Maxime, laborer
Fournier George, laborer
285 Barbeau Philias, laborer
287 Migneault Louis, carpenter
289 Fortin George, machinist
Bollard Joseph, switchman
Vignola Thomas, laborer

Ontario st intersects

293 Babeu Joseph, grocer
297 Demers Moïse, laborer
299 Patenaude Narcisse, carter
301 Ménard Philippe, baker
Laporte Joseph A., painter
305 Godin Pierre, painter
308 Allard Philippe, foreman C.P.R.
310 Gaudreau Auguste, brakeman
Boisvert Joseph, brakeman
312 Wearden James, checker
316 Laberge Leon, baker
318 Hébert Nap., fireman
322 Larochelle Joseph, bdg hse
324 Ouelette Charles, laborer
326 Martel Léon, laborer
Bellemare James, laborer
327 Laroche Charles, laborer
328 Pichette Napt., printer
329 Richard Alphonse, machinist
330 Francœur Ant., shoemaker
Livernois Mrs. C., wid William
331 Gaudreau Paschal, laborer
Daigneau Sam, laborer, r
332 Gosselin Edouard, laborer
333 Perras Emile, painter
334 Marchand Pierre, laborer
335 Plourde Bernard, carpenter
336 Viger Jos., conductor C P.R.
338 Bolly Ferdinand, laborer
Tremblay Cléophas mason
443 Cyr J. Bte., carpenter
453 Fortin Edouard, jun., brakeman
455 Hamilton John, agent C.P.R.
465 Nicholson Wm., car foreman
Demers Edmond, switchman
467 Larose Louis, laborer
477 Bonneau Joseph, blacksmith
479 Bonneau Théophile, blacksmith
489 Dupont Elphège
501 Robert Jos. Alex., agent
Kemper Chrysostome, brakeman
508 Béchard Napoléon, milkman
Beaudet Jean Bte., joiner

Moriand, *off 287 St Martin, St Antoine ward*

1 Toohey Edward, customs officer
2 Armstrong Robert J., customs officer
Bartholomew Charles, clerk
3 Hersey T., of Pillow, Hersey & Co.
4 Smart David, clerk
5 Hood W. A., of W. Hood & Son
6 Woodhouse Geo., clerk
7 Larkin Mrs. S., wid M.
8 Carter S. V., bookkeeper
9 Tannanbeum M., foreman
10 Scarlett Alex., supt. Morton, Phillips & Bulmer

Moulton avenue, *off 456 St Lawrence, St Lawrence ward*

1 Morrisson J., com. traveller
Rickward Mrs., wid E.
2 Brown H. H., engineer

Mount Charles place, *off 115 St Dominique, near St Lawrence market, St Louis ward*

1 Michaels Mrs. M., wid Moses
2 Price Mrs. Annie W., wid W., bdg hse
Hayden Joseph, druggist

3 Dupré Stanislas, water police
Lapointe France, tailor
4 Brown Robert, brassfinisher
5 Ryan John, clerk
6 Valentini Michel, fruit dealer

Mount Royal av., *from 771 St Denis to Outremont Toll gate (south side only)*

St Denis st intersects

122 Larose Anatole, P.O. clerk
126 Perry R., agent British North America Bank
128 Thomas Ant. John, mason
130 Rogers George

Drolet st intersects

Leclaire Noé, joiner
Desnoyers Antoine, grocer
176 Ouimet Anthime, cigarmaker
178 McCammon W., asst.foreman
180 David Donat, carriagemaker
182 Meunier François, butcher

Laval avenue intersects

212 Castellano P , machinist
215 Bélair Alfred, joiner

Cadieux st intersects

222 Cadieux Jos., laborer, r
Mayer Jos., stonecutter, r
Clément Pierre
222½ Dauphinet Damase, carter
223 Bigras Nazaire, laborer
224 Lemay Joseph, mason
Deslauriers Isidore, laborer
Ouimet Théophile, jobber
225 Galarneau Edouard, printer
227 Thérien Moïse, carter

St Hypolite st intersects

228 Ratelle Alexis, joiner
229 Breton Frs., contractor
230 Boucher Hormisdas, coachman
231 Coursol Adolphe, coachman
234 Dubeau Jacques, cigarmaker
235 Guernon Alfred, tailor
236 Viau Augustin, laborer
237 Guernon Mrs. E., wid Jos.
Giroux Joseph, carter
238 Malboeuf Mrs F., wid J. Bte.
239 Malboeuf J. Bte., butcher

St Lawrence st intersects

Queen Mrs A. K., wid Michael
Vallière Olivier, proprietor Mount Royal hotel
Stuart James, lumber buyer C P.R.
Provincial Exhibition Grounds, Léandre Vallière, caretaker
Laberge Joseph T., toll gatekeeper

Mountain, *from 2212 Notre Dame north to 992 Sherbrooke, St Antoine ward*

2 Therroux Aimé, hotel keeper
3 Lippé Camille, grocer
4 Vanneste Edouard, laborer
9 McGregor L. R., foreman
11 Ebacher Dom., bookkeeper
12 Gaudry J. C., feed store
13 Craig Frs. X.
14 Monarque Léon
15 Charlebois J , sen., fruit dealer
Charlebois J,, jun., sign painter
16 Monarque Louis, saddler
17 Sabourin Barnabé, laborer
18 Brunet Emery, butcher
19 Lalonde J. B., grocer

Schoolhouse st begins

20 Larose Nap., tobacconist
20a Groleau Narcisse, trader
21 Thibaudeau Eusèbe, grocer
22 Bélanger Zéphirin, shoemaker
22½ Daignault Alexis, moulder
23 Thibaudeau Joseph, carter
24 Proulx Eustache, tinsmith
Potvin Mrs. Emelia, wid Joseph
24½ Payment J. F., tailor
25 Normandeau A., blacksmith
26 Larin Arthur O., P. O. clerk
27 Hébert M., carpenter
28 Caron Joseph, stonecutter
29 Brisson George, fruit dealer
30 Irvine James, trunkmaker
32 Lanthier Adélard, clerk
33 Lanouette Edouard, carpenter
Welsh Thomas, dealer, r
Pouliiot Jos., painter, r

Rolland lane begins

35 Aubry André, baker
36 Légaré F., grocer
37 Mallette Mrs. G., wid Jérémie
Mallette Alph., butcher
Mallette Jos., horse dealer
39 Venne Moïse, junk store
40 Desjardins F. X., carter
43 Venne Moise, junk store
44 Lefebvre H., painter
Joly Arthur, laborer, r
46 Jasmin Janvier, clerk
47 Normandeau A., blacksmith

Albert st ends

Railway crossing intersects

80 Gilmour Hugh, laborer
82 McLeod Thomas, clerk
84 Webster Thos., merchant tailor
86 Brown Mrs. J., wid Chs.

St James st intersects

89 Cusson Jos , grocer
91 Morris F., piano repairer
93 Turner Jas., shoemaker
95 Barton Richard, car conductor
Morrisson Edward news agt.
97 Gougeon P., hotelkeeper
100 St Antoine market, Germain Tessier, clerk ; Antoine Dubé, assistant clerk
101 Thompson James, hotelkeeper
103 Espie Arnold, merchant
105 Espie Arnold, merchant
107 Dowling William
McShane James F., P.O.
109 Lemieux Louis, hotelkeeper
111 Creamer William, hotelkeeper
113 Tonkin John, watchman
117 Boys' home, J. R. Dick, supdt. Mountain st Methodist church, rev. Wm. Hansford, minister
121 Danis Paul, laborer
125 Duncan John, milkman
126 Leroux Zotique, builder
127 Cope Thomas, upholsterer
130 Corbeil Wilfrid, grocer
132 Leduc Chs. E.
133 Fortier Urbain, shoemaker
134 McGarry D., grocer
137 Bradford Edward, hotelkeeper

St Antoine st intersects

141 Mann Albert, clerk
150 Ogilvy James A., dry goods
164 Martel J., baggage master G.T.R
166 Smith Geo., bakery
Smith Richard F., sec. Montreal Bicycle club
167 Buckingham & Harvey, carriage makers
168 Carr Mrs. M., wid Jos.
170 McEnroe J. C., of Hood, McEnroe & Co.
Gallaher Mrs., wid P.
172 Higgins Alman, foreman
Banks J. H , C.P.R.
174 Creche Day nursery
176 Childs G., of G Childs & Co.
178 Ross Wm. E., fancy goods
180 Cross Samuel, clerk
Meadows Mrs. E., wid B.

Osborne st ends

183 Olivet Baptist church, rev. A.G. Upham, minister
186 Greet D. R., bookkeeper
190 Martel Oscar, violonist, director of musical institute, and sole agent for the celebrated Schwander pianos
190 Martel Mrs. O., professor of singing
192 Ellis Mrs. J., wid George
194 Feldman L., cook
205 Cintrat & McNeil, marble wk.
St Andrew's home, R. B. Angus, president
212 Badenach Thomas, wholesale tobacconist
218 Lyall Peter, contractor
214 Stonone John H., agent G.T.R.
215 Hervey Institute and Home and School of Industry, Mrs. Alex. Murray, president ; Miss W. Miller, matron
216 Thurston I. D., manufacturer
225 Dier Wm., carter

Dorchester st intersects

237 Paterson J. W., manufacturer
239 Brodie Hugh, notary
243 Nivin W. B., stock broker
Nivin Wm., produce exporter
Cruso Mrs.
245 Robertson William, Q. C., of Robertson, Fleet & Falconer
247 Boyd Samuel, of W. Boyd & Co.
249 Wilkes Mrs. B.
255 Shelton E. E.
267 Ferrier Mrs. L., wid George
269 Lawrence John, captain
272 Hickson Jos., general manager G.T.R.
283 Smith Melvin
290 Galt Sir Alex. T., G.C.M.G., pres. Guarantee Co. and pres. Accident Ins. Co.

St Catherine st intersects

299 Wilson Robert, builder
Roach Nicholas, carter r
300 Provost Mrs. R., wid Amable
320 Nelson F. E., of H. A. Nelson & Sons
339 Robert Wm., coachman
344 Ayer A. A., of A. A. Ayer & Co.
355 Baker J. C.
364 Cheese W. E.
366 French Robert, trader
370 Symington Mrs. K., wid Ths.
372 Anderson rev. canon W., M.A.
386 McBride James, of Vipond & McBride
388 Whyte Mrs. Annie, wid R.
Whyte Robert, clerk
390 Harrower George, merchant
392 Morton H., of Morton, Phillips & Bulmer

Mount St Mary avenue, *off 271 St Antoine, north to 62 Argyle av, St Antoine ward*

1 Perrault Ernest, grocer
7 Quinn James, joiner
8 McAdam James, clerk
9 Duckett John Chs., clerk
10 Ruston Thos., joiner
11 Fresco John, cigarmaker
12 Agnew Mrs. D. M.
13 Moore Thomas, butcher
20 Agnew Mrs. D., wid Samuel

Mullins, *from 489 Wellington to the City limits, St Ann ward*

7 McIntyre Jas. R., laborer
9 Jones Wm., steamfitter G.T.R.
11 Drew John, boilermaker
14 Hutchison James E., M.D.
15 Our Lady of the Angels Model school, Congregation de Notre Dame, sister St. Mary of Nazareth superioress
40 Allan Michael, sawyer
41 Blanchard Elie, joiner
Reid John, joiner, r
42 Davy John, watchman G.T.R.
58 Drummond John S., engineer
60 Burke John, clerk
62 McCuaig Robert, driver
64 Welcher Samuel, gardener
Ménard Pierre B., grocer

65 Murphy James, engineer G.T.R.
Scott Emery, clerk
66 Curry James, engineer

Richmond st intersects

71 Welsh Thomas, engineer
72 Barley Wm. L., machinist
73 Breen Lawrence, belt maker
74 Daley Martin A., engineer
75 Levy Christopher, engineer
76 Felton John W., plumber
77 Gilman Mrs. Mary, wid Ed.
78 Ashworth John, redmaker
79 Cambry James, fitter
80 Welsh John, carter
84 Kelly Edward, butcher
86 Kelly George, butcher
87 Hayes Patrick, laborer
88 Toohill Thomas, laborer
89 Wheatley H., farmer

Maple av begins

102 Collins Thomas, carpenter
104 Stewart Alex., machinist
106 Nelson David, machinist
Hall Robert, storeman

Shearer st intersects

124 Marks George, machinist
126 Gee John, conductor G.T.R.
128 Airlie William, moulder
130 Dallaire Gustave, cond. G.T.R.
132 Smith Geo., boilermaker
134 Kidd Benj., machinist
144 Larmouth J., & Co., thresh. mach
274 Burnett John, carpenter
276 Turton John, carpenter

Hibernian st intersects

600 Lyons John, switchman G.T.R.

Munro, *from 24 Champlain west to 28 Maisonneuve, St Mary ward*

6 Fleet George, laborer
7 Quinn John, laborer
8 Dawson John, moulder
9 Cook Wm., laborer
10 Dawson Charles, moulder
12 Campbell J. R., strmn. M.S.R. Co.
13 Cook Wm., laborer
14 McLean Geo., laborer
16 Smith Mrs. M., wid Geo.
24 Chantrelle E., stamping works
Ravel Pierre, dyer

Murray, *from the Canal off 261 Wellington to Notre Dame, St Ann ward*

16 Costello Edward, restaurant
18 Webb Robert, machinist
Purks Wm., laborer
Reiley James, laborer
Tynan John, laborer
25 Kennedy Patrick, master carter
30 Dowton Joseph, laborer
Thompson John, laborer
31 Kannon J. K., blacksmith
33 Burns Thos., laborer
34 Power Mrs. M., wid T
Barry Nicholas, laborer
35 Devine Mrs. Helen, wid John
Devine Thomas, brassfinisher
Devine John, laborer
Devine James, plumber
37 Dupuis Nap., storeman
39 Doolan Francis, laborer
41 Harrah Martin, storeman
42 Kannon J. R., blacksmith
43 Jefferson George, storeman
45 Harris W. G., confectioner
46 Mooney James, carter
47 Paterson J. W., & Co., roofing materials
48 Morrissey John, carter
52 Johnson John, laborer
Mulhall P., carter
Gamache G., laborer
54 Doyle Daniel, grocer
56 Lepage Augustin, nailmaker
58 John Edwin, machinist
Griffin Andrew, laborer
60 Ford John, clerk
60½ Guay Edmond, joiner
62 Denis Joseph A., clerk
68 Hope John, carter
Johnson John, laborer
64 Kannon Mrs. Mary, wid Michael
64½ Duplessis Marc, polisher
65 Power Lawrence, bricklayer
66 Duplessis Marc, grocer
66 Weir Peter, mason
67 Adams J. J., printer
68 McCarthy Mrs. M., wid Dennis
Shelly D., laborer, r
McCarthy T., laborer, r
Gaffney Thos., gardener, r
Henderson John, laborer, r
Clange Mrs. Alice, wid Chs., r
Bastien John, laborer, r
Power John, machinist, r
Reagan M., laborer, r
69 Burritt Edgar, millwright
70 Barbeau Flavien, trader
Murphy James, watchman, r
71 Burgess Mrs. Mary, wid Peter
72 McArthur Mrs. M., wid D., r
Francœur Augustin, laborer, r
Larissy Wm., laborer, r
Gillies Mrs. Mary, wid Francis
Dugas Mrs. Aglaée, wid Onés., r
Halden John, laborer, r
73 Donavan John, machinist
74 Garland Mrs. Mag, wid W.
75 Irwin Thomas, r
Boyce Thos., carpenter r
Connoly James, laborer, r
Flood Thos., r
Donahue John, laborer, r
76 O'Hara Patrick, carter
77 Gorman John, laborer
77½ McCannon Patrick, boilermkr
78 Donnelly Thomas, carter
79 Donnelly John, laborer
80 Kilbride Michael, laborer
81 Kearney Francis, laborer
82 Welsh Mrs. R., wid M.
Lerhy M., shoemaker, r
Mooney Jos., carter, r
Flannigan Mrs. B., wid P., r
Gummersell R. W., laborer, r
Gummersell J. J., r
McGowan Mrs. B., wid Pat., r
Newman Mrs. L., wid Rich., r
Cannon Patrick, laborer, r
83 Barret J., laborer, r
84 French Mrs. D., wid Robert
85 Mallon James, carter
86 Tiger Arthur, laborer, r
86½ Johnston Francis, mail driver
Burns Thomas, carter, r
87 Whelan James, P. O. clerk
88 Bain John, laborer
89 Murray Michael, laborer
90 Cunningham James, laborer
91 Abby Edward, carter
92 Carroll Patrick, bartender
94 Cassidy Bernard, boilermaker
96 O'Reilly James, laborer
Rafferty W. J., grocer

Ottawa st intersects

109 McGruthur Brian, carter
111 Fitzgerald John, carter
113 Donaldson W., plumber
116 Mooney Mrs. A., wid Alex.
Donnelly Edward, moulder, r
Lynch Wm., cheese examiner, r
O'Rourke John, leather cutter, r
117 Martin Xavier, laborer
118 Donnelly Dan., master carter
119 Golden Patrick, carter
120 O'Connell John, gardener
122 McCarron John, carter
Donaldson Peter, plumber
123 Burke Patrick, carter
124 Ryan Patrick, laborer
Robitaille Pierre, laborer, r
McNally Patrick, laborer, r
126 McElroy Edward, carter
127 Colligan Mrs., wid J.
128 Staken Patrick, laborer
Sweeney Hugh, laborer
129 Kelly Richard, carter
Kelly Patrick, laborer
Hughes Frank, moulder
Irwin Daniel, laborer
Collins John, blacksmith
130 Gallivan Florence
Wickham Patrick, carter
132 Quinn J., sanitary policeman
132½ McDonald Mrs. Maggie, wid W.
134 Murphy John, storeman
136 Calvin Cornelius, laborer
137 Boyle Thos., blacksmith
140 O'Reilly P., sec. road dept.
142 Powney Mrs. Mary, wid Robert
143 Ryan John, wood dealer
144 Galvin Patrick, laborer
145 Crane Robert, clerk
146 Davy Patrick, shoemaker
147 Kerrigan R. J., hay & feed store
148 Sinclair Alex., mason
150 Brown Thos., mason
152 Boyle Peter, groom
154 McBride Sam., laborer
156 Rudolph M., tailor

William st intersects

157 Craven Anthony, laborer
158 Pilon Alp., hotelkeeper
160 Hotin Louis, joiner
Corbeil E. J., tinsmith
162 Mailloux Edm., moulder
164 Ferguson Thos., police C.P.R.
166 Bruneau Chs., driver
Fournier Boniface, laborer
Dérome Nap., hatter
Paquette Joseph, laborer
168 Paquette Nap., machinist
170 Golliff John, carter
178 Maynihan J., confectioner
179 Duclos Michel, horseshoer
183 Bolduc Louis, carriagemaker
184 Ewart John F., wood dealer
185 Walsh Henry, cooper
186 Bissonnette Fred., carter
187 Lalonde Jos., moulder
Malchelosse Stan., joiner
188 Côté Louis, shoemaker
Guay Alfred, clerk
189 Leblanc Jean, barber
190 Thivièrge Jos., carter
191 Cécyr Mrs. O., wid J. B.
192 Vézina G., bricklayer
Rouillard —, plumber
Payette —, plumber
193 Biron Edward, baker
Halley John, stationery, r
Moll Thom., tinsmith, r
194 Burt Miss A., music teacher
Johnson John
195 Lapointe Mrs. A., wid Esdras
196 Fafard P., barber
198 Lapointe Olivier, joiner
200 Martineau Guillaume, clerk
Prevost W. E., M.D.
Lauzon Art., clerk
Ormstein Sigesmond, clerk

Mysterious lane, *now called Leclaire avenue*

Napoleon, *from 2 Pantaleon to 660 St Lawrence, St Louis ward*

3 Labelle Gilbert, laborer
5 Labelle Toussaint, carpenter
7 Roy Baptiste, laborer
9 Giroux Pierre, bottler
Lynch Art. Jos., laborer
Cantin Alfred, baker
10 Bousquet Gustave, baker
12 Clermont F. X., com. traveller
Barry John, bookkeeper
15 Richard Mrs., wid
17 Labelle J. Bte., grocer

Cadieux st intersects

20 Legault Joseph, grocer
29 Paterson William, paper cutter

35 Gratton Wilfred, grocer
36 Bérubé Auguste, grocer

St Hypolite st intersects

39 Painchaud Louis, cooper
40 Ritchot Odilon, hotelkeeper
41 Migneron Victor, laborer
45 Boucher Hilaire
50 Cadieux Alphonse, joiner
51 Alarie Dosithé, blacksmith

St Dominique st intersects

Napoleon road, *from Canal to Wellington st., St Gabriel ward*

St Patrick st intersects

88 Lachapelle Jos., carter
90 Jacques Louis A., hotel keeper
91 Kerrigan Andrew, hotel keeper
92 Jacques J. B.
94 Cyr Napoléon, grocer
96 Ravarie Sigefroid, laborer, r
Fierbend J., engineer
Tauron Marias
98 Lapointe Alp., electrotyper
100 St Germain F. X., blacksmith
Ravarie Ferdinand, milkman
102 Frangman —,
Lapointe Benjamin, milkman
Labrèche Léandre, butcher

Manufacturers st intersects

104 McReavy Hugh, jun., grocer
106 McReavy Hugh, sen.
Ackerman Benjamin, carpenter
108 Haddlessy John, cooper
108½ O'Dowd James, cooper
110 Viau Raphael
112 Guertin Médard, butcher
113 Fortier Auguste
Vanier Louis, blacksmith, r
113½ Vallée Michel, joiner
114 Morin Odilon, machinist
115 Fortier Louis, joiner
Amesse Pierre, joiner
116 Mack William, rope maker
117 Delisle Adolphe, beer bottler

St Charles st intersects

120 Gordon David, rope maker
122 Marois Charles, machinist
123 Cartier A., conductor G.T.R.
124 Fanning Edward, storeman
125 Morgan William, machinist
127 Shea John, clerk
128 Héroux Joseph, engineer
129 Scott James, brakeman
131 Holmes Steven, box maker
133 Lauzon Joseph, saddler
Baldière Flavien, joiner
135 Moisan Napoléon, trader
137 Dubeau Nap., ship carpenter

Centre st intersects

145 Paré Révis, joiner
146 Cayen Alexander, finisher
146½ Carroll Mrs. W., wid James
147 Glenney George, painter
148 Morand Oswald, tailor
149 Paré Cyrille, cabinet maker
Paré Jos., bookkeeper
150 Lutz —, engineer
Duval Louis, joiner
152 Lacroix France, laborer

St Albert st intersects

156 Boyer Urgèle, butcher
158 Shea J., jun., sugar boiler
Shea Jeremiah, sen., laborer
159 Crevier Henri, brakeman
159½ Beaulieu Ernest, brakeman
Crevier Fabien S., wood dealer
160 Fiset Charles, tinsmith
160½ Kenyon Joseph, printer
160¾ Larocque William, laborer
162 Parent Cyprien, jun., heater
162½ Parent Cyprien, sen., heater
164 Turgeon Etienne, grocer
164½ Bisson Marcel, joiner
Richer Joseph, machinist

Grand Trunk st intersects

197 Willis C., rope manufacturer
199 Mack Nathaniel, rope maker
201 Mack Robert, carpenter
204 Blomeley A., machinist G.T.R.

Knox st ends
Ryde st ends
Coleraine st ends
Rozel st ends
Rushbrook st intersects

277 Bolton William
279 Keough Thomas
281 Shelly Thomas, machinist

Wellington st intersects

Nazareth, *from 89 Common to 114 William, St Ann ward*

14 Norris & Carruthers, com. mer
16 Bavlis Manufacturing Co., varnishes, paints, &c.
25 Weir J. & R., engineers and machinists
33 Leonard E., & Sons, engine and boiler makers
Plant H. E., agent

Brennan st intersects

39 McIntosh John, & Son, Vulcan Iron works
McIntosh John, of John McIntosh & Son
Fuller Isaac John, cooper
White W. C., Vulcan Boiler works
40 Gardner Robert, & Son, machinery manufacturers
54 The American Cotton Waste Co. E. Somerville, manager
55 Linton John, cooper
58 Amesse Pascal, iron founder
60 Benoit Louis, moulder
61 Gordon Andrew, carter
63 MacDonald Miss Mary bdg hse
Demers Olivier, carter
64 Wilson James, printer
64½ Walker Jos., leather cutter
66 McGown Francis, watchman
67 Murphy James, cooper
Johnson Hughes, laborer
68 Jones Maurice, watchman
69 Keenan John, pin maker
Rodgers James, carter
71 McCallum Henry, conductor
73 Lammond Thomas, bricklayer
77 Thorne Robert, laborer
79 Holden Wm., laborer
81 Sample Geo., laborer

Wellington st intersects

94 Currier Chs. H., butcher
95 Arahill Michael, grocer
96 Walker Mrs. M., wid Fred.
Clendenning John, printer
98 Jones Frederic
100 Mayo J. S., oil manufacturer
105 Tear Robert, storeman
106 Starnes Charles, gardener
Cunningham J., boiler maker
107 Mead Michael, laborer
109 Fagan Chs., ship laborer
110 Whitton Jos., laborer
Cunningham Mrs. E., wid C.
Fox Miss Lydia, r
Murphy Cornelius, laborer, r
111 Mackay Abraham, clerk
113 Cockburn Mrs. J., wid John
114 Berry John, brassfinisher
115 Kelsey Richard, shoemaker
116 Donahue John, laborer
Smith Edwin, carter
Pearson Mrs. Marguerite, wid J.
117 Hay James, painter
117½ O'Leary Wm.
Hart Wm., laborer
118 Brennan W., mason
119 O'Hara Michael, coremaker
Hamilton James, storeman
120 Squires Thomas, laborer
Harrington John, shoemaker
121 Ward Thomas, laborer
Willis Mrs. S., wid John
122 Chisholm James, moulder
Benoit Pierre, laborer
124 Gamble James, laborer
125 Keegan Michael, manager
Hamilton A., confectioner
126 Cunningham John, contractor
Whitton Joseph, laborer
127 Sutherland Geo., driver
Fyfe James, laborer
128 Linton Wm., carter
Brennan Henry M., laborer
130 Morgan Wm., coppersmith
Shirlow Wm., foreman

Tar lane ends

131 Forbes Alex., laborer
132 Hislop James, laborer
134 Smythe Charles baker
135 Conroy John, laborer
138 McKay Wm., engineer
Owens John, shipper G.T.R.
139 Porter Alf Aimé, laborer
Logan James, laborer
Lafferty John, blacksmith
Turpin Robert, carter
140 Cunningham John, laborer
Carter Walter, laborer
141 Stewart Robert, carpenter
Carpenter Mrs. M., wid Z.
142 Tumber Mrs. Sara, wid Geo.
145 McElroy —, laborer
147 Stewart Charles E., millwright
149 Stewart Archibald, millwright
153 Armstrong Wm., engineer

Ottawa st intersects

171 Maxwell E. J., & Co., sawmill
McLaren R. T., pattern maker
173 Beanem Patrick, trader
Lowe Robert, carter
177 Power Lawrence, engineer
178 Connolly James, carter
Prendergast John, laborer
179 Arnold Robert, laborer, r
180 Aiken James, carpenter
181 Nolan Mrs. B., wid Henry
182 Farquhar Robert, shipper
Ward Patrick, laborer, r
184 Kennedy E. H., agent
Kennedy E. J., medical student
186 Kelly James, grocer
187 McDermott John, laborer
188 Rodgers Thos., druggist
189 Cannon Thos., foreman
190 Paquette Geo., laborer
Joyce Thos., laborer
190½ Bernier Chs., caulker
193 Webb Geo., driver
Rafferty Francis carter
194 Ramsay Albert, moulder
195 Rowan Patrick, laborer
Maloney Mrs. E., wid John
196 Peltier Joseph
197 O'Brien Wm., butcher
Lennan John, laborer
199 Fisk Wm., shoemaker
Sheevers Wm., laborer
201 McKeever James, restaurant

Nonancourt, *from 312 Panet to 311 Visitation, St Mary ward*

Panet st intersects

1 Sénécal Abraham, grocer
2 St Jean Augustin, grocer
5 Etheir Joseph, shoemaker
6 Délisle Joseph, shoemaker
7 St Pierre Jos., glassblower
Ste Marie Dosithé, carter, r
8 Payant Ferdinand, joiner
9 Ste Marie Philéas, shoemaker
Laverdure Jules, shoemaker
Brazeau Antoine, shoemaker
12 Deslauriers André, mason
12½ St Pierre Olivier, carpenter
13 Grenon Jérémie, carter
Joly Théodore, carpenter, r
Valin Julien, bdg hse., r
14 Malo Siméon, shoemaker
15 Meilleur Chas., carpenter
16 Lemire Maxime, shoemaker
16½ Provost Pierre, shoemaker

Normand, *from* 11 *Fouville to* 68

Foundling, West ward

1 McCready Jas., & Co., wholesale boots and shoes
11 Benson W. T., & Co., chemicals

Notre Dame, *from City limits, Maisonneuve, running through Hochelaga, St Mary, St James, East, Centre, West, St Ann and St Antoine wards to City limits, west, Town of St Cunegonde*

1 Lapointe Amable, farmer
6 Lussier Paul, advocate
68 Valois rev. A. L.
Létourneau G. N., med. stud.
70 Eglise de N. D. du Sacré-Cœur
98 Monastery of N. D. du S.-C.
99 Convent of the Holy Names of Jesus and Mary, Mother Marie J Bte., superioress
128 Ecrement rev. F. X E., chaplain Convent Holy Names of Jesus and Mary
Ecrement M. L. G., law student
161 McKiernan Charles
170 Flanagan Pat., milkman
171 Dubois Charles, farmer
Finlay Wm., engineer
178 Rivard Patrick, joiner
Pigeon Pierre, laborer
Regnier Maxime, joiner
174 Rolland J. D., of J. B. Rolland & Sons
175 Tailleur Célestin, laborer
176 Beauchamp J. C., agent Wilson estate
177 Connolly J. P., inspector C.P.R.
178 Borthwick rev J. D., rector St Mary's church
180 Rolland Octavien, of J. B. Rolland & Sons
182 Guimont Joseph G., insur. agt.
184 Hemsley Richard, jeweller
186 Cavalier Amable, stonecutter
Mazurette Miss A., spinner
Martin Miss H., spinner
192 Hochelaga Cotton Manufactg Co., A. F. Gault, pres; Jas. Grenier, vice-president; T. B. Ross, sec-treasurer
198 Bouthillier Michel, engineer
199 Jackson Jas., manager Hochelaga Cotton mills

St Michel st intersects

215 Armstrong Wm., engineer
223 Girard Barthélemi, joiner
225 Dionne Laurent, tobacco
Pageau Télesphore, joiner
229 Fournier Gaspard, foreman
Bolduc Mrs., wid Jean, bdg hse
Shartle Jas., laborer
Duchesne Miss A, cotton factry
Marcel Miss J., cotton factory
Heald John, foreman
231 Pepin Pierre, grocer
233 Banville Thomas, laborer
Banville Germain, joiner
235 Guay Chas., restaurant
Girard Norbert, laborer
237 Paiement Misses M. & A., dry goods
239 Paiement Miss Mathilde, of Misses M. & A. Paiement
Paiement Miss Adele, of Misses M. & A. Paiement
241 Paquin Mrs. L., wid Eustache, bdg. hse
Pichette Alfred, joiner
Duchesne Ed., music teacher
Lebeau C., Can. Pacific office
Couture F. X., C. P. office
243 Charland Denis, tobacconist
245 Guyon Bruneau, druggist
Champagne Miss A., cotton mills
245 Charest Cyrille, laborer
Fleury Miss O., cotton mills
Venance Ambroise, laborer
Lamoureux A., laborer
Guillon C., Can. P. R. office
Dillon Miss M. L., bdg hse
247 Marcoux Mrs. F., wid H.
Marcoux Miss M., cotton factry
Marcoux Miss D., cotton factry
Marcoux Joseph, joiner
249 Marcoux Ferd., shoemaker
251 Tremblay Ernest, laborer
Poulin Miss M., cotton factory
Chevreuil Miss L., cotton factry
257 Richard Napoléon, hotelkeeper

Désèry st intersects

260 Germain Jos., hotel
261 Thériault Urbain, accountant
262 Bertrand George, grocer
Roy Joseph, dry goods
263 Lachance S., druggist
266 Hétu & Wilhelmy, tinsmiths
269 Roy Toussaint, dry goods
270 Hurtubise A. L., of Hurtubise & Co.
273 Boire Jean
275 Turcotte S., boots and shoes
278 Juneau Jos., of Juneau Bros.
Juneau Ferdinand, blacksmith
281 Demers G. A., hotelkeeper
283 Desgrosselliers Cléo., tailor, r
Telmosse Jos., painter, r
Laforest Félix, laborer, r
Demers J. Bte., laborer, r
Bergeron Pierre, laborer, r
Garceau Joseph, engineer, r
Rhéaume Alexis, laborer, r
284 Banque Ville Marie branch, G. Dastous, manager
Gareau C. C., acct. Ville Marie Bank
285 Pelchat Louis, hotelkeeper
288 Fauteux J., manager
289 Voghel L., jeweller
290 Racine Narcisse, hatter
291 Guérin C., & Co., mer. tailors
293 Guérin C. L., of Guérin & Co.
295 Millette P., barber
297 Paquette A. D., grocer

Préfontaine st intersects

311 Fugère O., boots and shoes
314 Dupuis Gilbert, shoemaker, r
Corby John, laborer
Milloy Mrs. David
Martin Mrs. Adélard
Jodoin Narcisse, laborer
315 Masson D
Granger Théo., cabinetmaker
316½ Huberdeau G., confectioner
317 Lessard Edouard, barber
318 Poitras Zotique, vet surgeon
319 Lemieux Frs., confectioner
320 Monast J. T., gen merchant
322 Iveson George, engineer
323 Martin Eusèbe, manager for Marcotte, Perreault, & Co.
324 Labelle Arthur, cabinetmaker
325 Leblanc S., M.D.
Marcotte, Perreault & Co., dry goods
323 Sicard Ph., tinsmith
327 Tremblay & Frère, hardware
329 Gagnier Jos., boot and shoes
330 Racette E., photographer
331 Boivin Alexis, ins agent
Callagher Ed., laborer
332 Kobb Adam, watchman
Lavoie G. N., physician
Gilbert Pierre, laborer
Guy Horace laborer
Langlois Hector, laborer
334 Dehait Alexis, laborer
Mercier J. L. R., notary
335 DesRosiers L., confectioner
Lafranchise Chs., carpenter
336 Portugais Léger, undertaker
337 Benoit Philippe, dry goods
338 Marcotte Nap. V., hotel
339 Beaupré Amédée, grocer

Moreau st begins

347 Cusson Athanase, tobacconist
348 Hawkins T., leather insp.
351 Lacombe Amédée, hotel
356 Lafranchise C, carpenter
Champagne Arist., contractor
Gendron Adélard, laborer
Roy Cunrobert, med. student
357 Roy Guil. E., M.D.
358 Gauthier Frs., carpenter
359 Frigon Isidore, laborer
371 Barnes T. H., brakeman C.P.R.
373 Driver Thomas, laborer
374 Radakir John, blacksmith
375 Trudeau Louis, stevedore, r
La onté Auguste, laborer, r
Ouellette Joseph, laborer, r
377 Monahan Michael, carpenter
379 Loiseau Eusèbe, stevedore
380 Rafferty Patrick, foreman
381 Ponton Louis, painter
383 Beck & Co., glassware

Marlborough st begins

385 Paquin J., grain dealer and glassware
389 Larivière Mrs., wid Hercule, dressmaker
391 Lamoureux & Frère, beer depot
393 Beaudry Rosaire, bdg hse
422 Lemay Paul, grain and hay
428 Tanguay Narcisse, butcher
430 Hétu Isaie, butcher
431 Meehan Mrs. Jane, wid Charles, charwomen
Meehan James, laborer
440 Export Lumber Co., P. Rafferty, agent
441 Parizeau D., wood merchant

Gale st begins

463 Turcot Henri, Export hotel
Turcot Amable
Hennessy J., sectionman C.P.R.
Singleton W. M., C.P.R.
White Thos., C.P.R.
Graham M., C.P.R.
465 Lefebvre Uld.
Hermansem Nelson, laborer
466 Germain Louis, laborer, r
467 Police Station No. 11, Alfred Baignet, sergeant in charge; J. Trempe and M. St. Pierre, acting-sergeants
471 Goselin M., carpenter
473 Gravel Avila, civil engineer
Gravel A. E., drug student
Gravel R., drug student
475 St Pierre Louis, hay dealer
Charbonneau Henri, trader
481 Bifire Paul, toilet soap mnfr.
485 Rhodes Abraham, machinist
510 Béland Edouard, confectioner
513 Robins S. P., LL.D, principal McGill Normal school
515 Larkin Wm., C.P.R.
517 Tessier Mrs. C., wid J., hotelkpr.
525 Trudeau Léon, laborer
526 Allin John, barkeeper
530 Stapleton Mrs. G., wid Philip

Railway crossing

546 Shannon P. C., paymaster
548 Cook D., sup. St. Ann Cotton factory
550 St Ann Cotton factory
551 Montreal Street Ry. Co's. waiting room
553 McCleery John, foreman

Harbour st begins

583 Alpha Iron works, Lacoste & Co., proprietors
585 Robillard Sevère, restaurant
593 Bourdon Henri, grocer
595 Roy F. X.
601 Lanouette Arthur, hotel

Frontenac st begins

609 Wilson J. B., wood merchant
610 Thérault & Gagnon, blaksmths

611 Sylvain Jean, shoemaker
Sleeth David, wood merchant
611½ Julien Norbert, shoemaker
611¾ Favreau Mrs. J., wid C., confectionery
612 Sleeth D., jun., wood and coal
613 St Jacques Hilaire, bailiff S. C.
614 Graham R., wood merchant
615 Dufresne Ph., photographer

Iberville st intersects

621 Robert Didace, hotelkeeper
623 Reid T., wood & coal merchant
630 Taillon M., blacksmith
631 Lafortune U., lumber merchant
Faber L., trader
Boulé Mrs. E., wid Antoine, r
632 Pleau Pierre, foreman
Faber Liguori, confectionery, r
Boulé Mrs. E, wid Antoine
634 Bogie William, hotel
Vasey Thos. Ed., trunkmaker
Faulkner Chas., foreman

Suzanne st begins

640 Lamoureux Xavier, barber
641 Paquin Robert, hotel
642 Messier C., of Messier & Collette
643 Larivière Damase, grocer
644 Lassonde Louis, hotelkeeper
645 O'Dea James, saloon
648 Messier & Collette, grocers
Collette Louis, of Messier & Collette
649 Perras F., hatter
651 Blondin Geo., engineer
651 Wells Josiah, engineer
653 Dansereau F., hotelkeeper
657 Paré L. N., & Co., watchmakers
659 Doré H. O., principal Champlain school
661 Barrière Félix, dry goods
663 Robert Didace, agent C.P.R.
665 East Francis, fireman
667 Lacoste & Co., Alpha Iron works
Léveillé Nap., bookkeeper
669 Bastien Félix confectionery
671 Poupart Joseph
671½ Longpré Stanislas, carter
671¾ Bernier Marcel, laborer
Jeannotte J. B., painter
677 Perreault Aug., saddler
681 Marsan M. E., tinsmith
685 Kearney J. W., surg.-dentist
687 Dufort & Rousseau, tinsmiths
689 Grégoire J. Bte., grocer
Richard Léon, clerk

Dufresne st begins

Belle Rive Park

691 Desjardins George, butcher
695 Lamoureux F. X., barber
Brabant Miss D. C., dressmakr
697 Demers D., shoemaker
699 Moore Alex., barber
701 Common Thos., clerk C.P.R.
705 Sabourin F. X., fruit dealer
707 Ranger & Courteau, boots
Couteau Frs., of Ranger & Couteau
709 Tremblay Mrs. D., wid R., bdg. house
Parkes James, clerk
Tremblay O., carpenter
Tremblay Miss V., mus. teacher
713 Brazeau Casimir, tobacconist
Labelle Frs., laborer, r
Paulin Napoléon, laborer, r
Chabot F. X., laborer
Caron J. E., merchant tailor
717 Tyldsley Jos., fitter
719 Lefebvre J. A., bookkeeper
Lefebvre Mrs. J. A., restaurant
721 Birtz Eusèbe, baker
723 Lajoie John, trader
725 Julien Léon, boots and shoes
727 Breton Miss I., bdg hse
729 Richard Mrs. J., wid P.
Lavallée Adrien, merchant

731 Sylvestre Henry, laborer
733 Allard J. A., merchant tailor
735 Cameron Kenneth, physician
737 Hirtz Chs. Henri, hotelkeeper
741 Laporte Joseph, carriagemaker
Groleau Napoléon, laborer
744 Morin I. H., com. traveller
746 Mount John W., M.D.
Mount John N., M.D.
Mount Wm., student
748 Emard J.U., of Ouimet, Cornellier & Emard
749 Toupin Alexis, hotel
750 Boyd W. E., ship broker
751 Gifford M., glass blower
752 McLaren J. R, jun., engineer
753 Stephenson James, glassblower
755 St Germain Adolphe, barber
758 Empire Tobacco Company
759 Swinton David, blacksmith
761 Brunini E., confectioner
763 Vézina Miss. S., dressmaker
765 Paquet J. B., carriagemaker
769 Davis Miss S. A., dry goods
773 Auger A. L., bookkeeper
Allard J. B., engineer
Ryan Patrick, machinist
775 Chabot George, machinist

Fullum st begins

777 Davis Miss J. G., dry goods
779 Rivet Jules, grocer
780 Beauchamp J. P.
785 Beaudoin Thos., blacksmith
792 Parker Chas., dyer
793 Branch of the City & District Savings bank, O. A. Robert, agt.
794 Farr John
795 Robert A. O., manager
796 Rennick Edward
Simpson Robt., com. traveller
797 Bellerive pharmacy, L. A. Demers, prop.
Marien P. A., medical student
797 Steele John M., medical stud.
798 Wood W. H., joiner C.P.R.
799 Pauzé Flavien, joiner C.P.R.
Pauzé Alfred, cabinetmaker
800 Ryan John J., com. traveller
803 Pepin Henri, joiner
806 McQuaid D., foreman M.S.R.
808 Demers Louis, butcher
Demers G. H., notary
Lunny John, clerk
812 Davies Richard
813 Jubinville Benjamin, hotel

Parthenais st begins

838 Donavan Daniel, glassblower
840 Piché Narcisse, printer
842 Godel John, bookkeeper
844 Mitchell Thos., turnkey
846 Webb Wm., car driver
848 Loverin Mrs. L., wid Dr. Nelson
850 McGregor A., C P.R.
852 Foley Patrick, section foreman
Montreal jail, L. Payette, sen., jailer; E. Brissette, dep. jailer

DeLorimier av begins

890 Molson J. H. R., & Bros., brewrs
893 London house, J. H. McKeown, proprietor
901 Tessier Mrs. Emma, wid Nap., confectionery
Corbeil Régis, laborer
903 Fafard Mrs. M., wid J.
907 Vezina Mrs. M., wid Chas., tobacconist

Shaw st begins

910 Molson J. H. R., & Bros., bonded warehouse
967 Stewart J., machinist C.P.R.
969 Spence Mrs. S., wid D.
971 France Wm., of Normandin & France
973 Priest Alfred A., steamfitter
974 Canadian Rubber Co.
975 McKeown Mrs. S., wid P., grocer

977 Smithe Mrs. A., wid Joseph, stationery
979 Mantha Magloire, confectioner

Gain st begins

981 Molson's Sugar refinery
983 Canadian Rubber Co. works
985 Pellerin J. I., & Fils, boot and shoe manufacturers
987 Pellerin J. I., of J. I. Pellerin & Fils
989 Pellerin Hector, of J. I. Pellerin & Fils
Marcolais Alf., advocate
997 Quevillon Joseph, hotelkeeper

Monarque st ends

Papineau sq begins

1000 Canadian Rubber Co. of Montreal, G. McGill, manager
1005 Dans & Shute, plaster mnfrs.
1006 Molsons brewery
1008 Molson John H. R., & Bros., brewers

St Adolphus st begins

1035 Lapointe A., lum. merchant
1036 St Thomas' church, ch of Eng., rev. Robt. Lindsay, rector
1037 Anderson A., painter
1039 Goulet Moïse, laborer
1041 Doherty Mrs. Bridget, wid W.
1045 Lamoureux Elz., hotelkeeper

Voltigeurs st intersects

1047 Wright John, gen. store
1051 Langlois Alfred, shoemaker
1052 Naud Onésime, sec. hand store
Corbeil Zotique, joiner
1053 Gravel Urgèle, barber
1054 St Jean Jos., saddler
1055 Roy S., carpenter
1056 Tremblay Miss Em., dressmakr
1058 Quintal & Hogue, tinsmiths & plumbers
1062 Lajoie Frédéric, barber
1065 Roy Saliuste, contractor
1066 Deloix Henri, confectioner
1070 Bastien J. Pierre, painter
Bastien Gabriel, painter
1077 Robert Jos., lumber

St Ignace st intersects

1079 Lefrançois P., hotelkeeper
1081 DeChantal N., sec. hand store
1083 Noel Louis, clerk
1085 Schultz Adolphe, piano tuner
Schultz James, bookkeeper
1089 Johnson John A., grocer
Voirzard Désiré, shoemaker
1091 Smith T. Samuel, cutter
1095 Gratton Lud., boots and shoes
1097 Kennedy Patrick, laborer
1099 Dowd Ed A. C., P O. clerk
1101 Keating Mrs. A., wid M.
1103 Hart Ed. F., fruit dealer
1105 Hogan Mrs. M., wid M., bdg hse
1106 McAuley Francis, of F. McAuley & Co.
1107 Dumesnil J. Bte.,
1111 Dumesnil J. Bte., jun., clerk
Dumesnil Alfred, joiner
1113 O'Reilly Mrs. M., wid John
1115 Lebœuf Miss Zélia, fruit deal
1117 Goudreau Suppliant, joiner
Savard M., joiner
1119 Guibord & Vincent, china and glassware

Desalaberry st begins

1121 Vidricaire C., restaurant
1125 Malone Mrs. J., wid R.
1127 Hannan Mrs. C., wid James
1129 Gauthier A. H., boots and shoes
1133 Law Bernard, conductor
Ferguson P. F., produce buyer
1135 Lamb Thos., baker and grocer
1141 Duquette Ellsworth, bookkpr.
1143 Byrnes J. J., shunter C.P.R.
1145 Kennedy Dav., clerk
1147 Soite & Bonnet, fancy goods
Soite Pierre, of Soite & Bonnet
Bonnet F., of Soite & Bonnet

Panet st intersects

1148 Gauthier L., boots and shoes
1149 Robert Robt., restaurant
1151 Brouillet Joseph, laborer
1153 Lamoureux E., shoemaker
1154 Favreau Nap., laborer
1155 Bridges Thomas, confectioner
1156 Duperreault Miss R., grocery
1157 Geoffrion Felix, tobacconist
1158 Daunais Mrs. M.
1160 Loignon Albert, bookbinder
1162 Forest V., cigar manfr
1164 Camiré N., stoves
1170 Crevier N., shoe manufacturer
1173 Brouillette Maurice, trader

Barclay st ends

1175 Sirois Ferd., carter
1176 Corbeille Frs., sen., butcher
1177 Wattins John, barber
1180 Boisseau A., shoemaker
Boisseau Mrs. A., dressmaker
1181 Carle Wm., contractor
1182 Valin Le., second-hand store
Renaud Pascal, hotelkeeper
1184 Daunais Joseph, shoemaker
1186 Latour David, locksmith

Visitation st begins

1188 Paquet Cyrille, joiner
Paquet Mrs. C., dressmaker
1190 Martin J. E., tinsmith
Martin Jos., trader
1191 Houde Louise A., jr., grocer
1193 Gagnon Ant., joiner
1194 Hotte Elie, grocer
1195 Gervais Sam'l., mail conductor
1196 Masse Onésime, barber
1197 Rodger James, dyer
1198 Bourbonnière Mrs. O., wid T. B.
Lemire Henri, notary
Mallette F. X., laborer, r
1199 Bluteau J. Bte., confectioner
1200 Julien Norbert, shoemaker
Julien Miss R., dressmaker
1201 Bluteau Homère, confectioner
1202 Laroche Fred., boots and shoes
1203 Laliberté Louis, carter
Laliberté Mrs. L., dressmaker
1204 Colin Mrs. S., wid R., grocery
1205 Gaulin F., clerk
1206 Goyette Treffé
Goyette A., carriagemaker, r
1208 Ford James, butter merch.
1209 Bélanger E., paints
1210 Pichette Cyrille, plasterer
1211 Maillet Jos., boots and shoes
1212 Bélanger D., butcher
1213 Lacombe Vincent, architect
1214 Vézard Gilbert
1215 Dugas C. A., M.D.
Pellerin J. H., of J. I. Pellerin & Fils
Pellerin L. S., foreman
Waldburger Chs., laborer, r
Robert Guil., laborer, r
Bélanger D., butcher, r
Renaud M., watchman, r
1216 Daigle Frs. Désiré, tailor
1217 Piché Adélard, tobacconist
1219 Gervais Euclide, tobacconist
1220 Robillard E., grocer
1221 Amyot Antoine

Brock st ends

1223 Ance l'Abbé Frs.
1225 Linde Geo. Théodore, trader
1229 Sandilands Wm., machinist
1230 McNaughton A., general store
1231 Dufresne Joseph, baker
1232 Gagné Alexandre, cooper
1233 Labossière Flavien, brewer
1234 Ménard Narcisse, fancy store
1235 Végiard Alph., watchmaker
1236 Finglas P., new and second hand store
1237 Bédard captain P. J., clerk
Trew capt. B., Royal Artillery
1239 Stroud Brothers, China & Japan Tea Co.
1240 Burns Geo., trader
Foresters Hall
1241 Allard Damase, confectionery
1242 Montreal Brewing Co. store
1243 Cypihot T., merchant
Cypihot L. N. F., med. student
1244 St Mary drug store, Dr. Thibeault, prop.
1245 Lapointe Wm., carter
1246 Thibeault Dr. A.
Valade F. X., school inspector
1247 Boivin Mrs. Louis, dressmaker
1248 Collin Napoléon, grocer
1249 Desjardins F. X., cabinetmkr
Desjardins Félix

Montcalm st intersects

1252 Perrault A., hotelkeeper
1253 Desjardins Joseph, butcher
1255 Tessier Frédéric, shoemaker
1256 Arsenault F., second-hand store
1257 Hétu F. X., tobacconist
1258 Houston Mrs. M., wid John
1259 Senécal Mrs. M., wid J. B.
1260 Mercier F., carriagemaker
1261 Therrien & Bro., watchmkrs
Therrien Alp., of Therrien & Bro.
Therrien A., of Therrien & Bro.
1263 Dupuis Joseph, tobacconist
1265 Guindon Noé, sewing machine agent
1266 Lalonde J. B., grocer
1267 Dunkerton Robt., fancy goods
1268 Lamalice André, clerk
1270 Laviolette Chs., bdg hse
Lesage Simon, watchman
1271 Thérien Miss J., milliner
1272 Demers E., restaurant

Grant st ends

1275 Dufresne Mrs. M. L., wid J. O.
1276 Bastien J. A. W., saddler
1277 Meloche H., restaurant
1278 Viau C. T., of Viau & Frère
1280 Deguise J. B., bookkeeper
Bisaillon J., hairdresser
1282 Riel Mrs. Jos., milliner

Wolfe st begins

1283 O'Connell W., telegraph opert.
1284 Villeneuve Miss A., hatter
1285 McEntee Joseph F., trader
Gunn Mrs. Patrick, wid P.
1286 Villeneuve Miss A., hatter
1287 Collins Mrs. C., wid Hugh
Collins Patrick, clerk
1288 Viau & Frère, bi-cuit mnfrs.
1291 Culley Sam. E., horseshoer
1295 Scott Wm., baker & confect.
1296 Dupuis Joseph, carter
Martineau Ludger, clerk
1297 Dockrill W. S., of Dockrill & Livock
1298 Boucher Frs., professor music
1299 Dockrill & Livock, plumbers and tinsmiths
1301 McLaughlin J., & Co., jewellery
McLaughlin J., of J. McLaughlin & Co.
1302 Deslauriers Louis, butcher
1303 Bigaouette A., & Co., groceries
1305 Perrin E., & Co., hardware mer.
Perrin E., of E. Perrin & Co.

Amherst st begins

1306 Dubord Joseph, barber
1309 Hart D., hat manufacturer
Hart L., merchant
1310 Hénault O. L., St. Lawrence ice office
1311 Cuddy Michael, dry goods
1312 Filiatrault Grégoire, laborer
Sigouin Mrs. Isidore
Paquin Geo., lather
1314 Ouellette L., tinsmith and roofer
1315 Champagne Jos.
1316 Bertram Miss W., hatter
Beaudet Adélard, joiner
1317 Champagne Miss C. E., fancy goods
1318 Gadoury Eugène, carpenter, r
1318 Côté Pierre, laborer, r
Santi André, statuary, r
Cléroux Isaie, carpenter, r
Collette Philippe, clerk, r
Choquette Albert, shoemaker, r
1319 Cuddy James, dry goods
1321 Plouffe Mrs. E., hotelkeeper
1322 Walsh M., furniture dealer
Wright Patrick, dry goods
1324 Gagnon Ernest, saddler
1326 LeBlanc Jos., machinist
Alix Pierre, shoemaker
1328 Marsolais A. R., M.D.
1329 Wright Patrick, dry goods
Dufresne D., tailor
1330 Fontaine & Brodeur, teas, &c.
Fontaine A., of Fontaine & Brodeur

Jacques Cartier st intersects

1332 Bienjonnette Pierre, restaurant
1333 Thibeault S., grocer
1335 Lecompte I., fruit dealer
1336 Strangman Charles, of Montreal Brewing Co.
1337 Thibault Honoré, driver
1338 Sharkey Mrs P., wid P., general store and confectionery
Sharkey M., engineer
1339 Léveillé Jos., furniture dealer
1341 Guillmette Ambroise, joiner
Mercier Leger
Coutu Dolphis
Delcourt E.
1342 Tessier F. X., butcher
1345 Lapierre N., boots and shoes
1346 Labbé Hébert, barber
1347 Desrosiers Mrs. L., wid J. B.
1348 Coughlin Mrs. M., wid Timothy
1349 Dumaine C. A.
1351 Aubut Z. S., grocer
1352 Valcourt Mrs. P., wid. C., bdg hse.
1353 Dumaine C. A., undertaker

Campeau st begins

1354 Briton Thos., tobacconist
1355 Rouleau O., fruits
1356 Hébert Mrs. M., wid Pierre
1357 Jacobs D., dry goods
1358 Roy Mrs. D., wid Louis

Woodyard st ends

1359 Corbeil Jas., grocer
1361 Mount P. E., M.D.
1362 Laurent Léon, gunsmith
1363 Mercier Jos., trunks and valises
1364 Meunier Miss E., dressmaker
1365 Pilon Zotique, boots and shoes
1366 Dubé Jos., special constable
1367 Hémond J. C., of P. Hémond & Son
1368 Leclaire O., barber
1369 Grenelle Mrs. M., dry goods
1370 Bulling W. B., sen., druggist
1372 Daigle P., of J. & P. Daigle
Daigle Louis, clerk
1373 Dautony Jean, trunks
1375 Halpin & Vincent, undertakers
1376 Ogden Mrs, wid J., confectioner
1378 Faure François L., trunkmaker
1379 Thayer L. O., M.D., druggist
1380 St. Onge Noel, joiner
Turgeon Cléophas, engineer
1381 Thayer L. O., M.D., oculist
1382 Boyer Charles, saloon
1383 Chive Th., French druggist
Laroche F., M.D., physician
1384 Morin C. D., druggist
1385 Duimet Joseph, hotelkeeper
1386 Desormeau Frs., restaurant
1389 C. P. R. Boot and Shoe Co., L. E. Lalanne, manager

Lacroix st intersects and Dalhousie sq begins

1410 Canadian Pacific Ry. depot, John A. Elliott, station master; A. Rajotte, ticket agent; Geo. W. Swett, supt. sleeping, dining and parlor car; W. Wemp, telegraph operator

1410 McDonald A., baggage master
Car Service Dept. C.P.R. James
Osborne, car accountant
1411 Fauteux Léandre, coal dealer
1414 Turcotte A., & Co., mer tailors
1415 Veilleux Jos., fruits
1417 Ouellette Mrs. J. B., fruits
1418 Coutlée Bros., mer. tailors
Coutlée Geo., of Coutlée Bros.
Plamondin A. J., tailor
1419 Hospice St Charles, rev. R. Rousseau, director; sister Ste Croix, superioress

Barrack st ends

1424 Lapointe Ls. A., & Co., props. Grand Pacific hotel
Bohl Ulric, restaurant
Morin Mrs. C.
1425 Hotel Notre-Dame, N. Duquette, proprietor
1425½ Barre & Co., Can. wine manfs.
1426 Ricard Arthur G.A., M.D., professor Laval University
Ricard A., jun., phy. & surgeon
1427 Notre Dame Hospital and Eye & Ear dispensary, rev sister V. Stubinger, suprss.; profs. of Laval University, attending physicians
1428 Beliveau Jos., bdg hse.
1429 Hôpital Notre Dame, rev sister V. Stubinger, suprss.; M. T. Brennan, M.D., house surgeon; John Mount and R. Benoit, assistant house surgeons; Louis Lajeunesse and H. Dupuis, messengers
1430 Gareau S. S., pickle works
1431 Leilis M., broom mnfr.
Leilis Fred., medical student
1432 Lemay Delphis, laborer
Lefebvre Mrs. M., wid Ed.
Verdon Alex., carter
Allard Frs., joiner
1433 Potter W. E., paints, oils, &c.
1434 Racicot Elie, patent medicines
1435 Gravel P., carpenter
Hémond J. B., carter
Létourneau J., joiner
Létourneau F., carpenter
Julien Jean, joiner
Auclair C., collecting agent
Gagnon C., joiner
Asselin Louis, carpenter
Picard Alph., carpenter
Létourneau L., carpenter
Jacob Frs., carpenter
1436 Brosseau D. C., whl. grocer
City Coffee and Spice Mills, D. C. Brosseau & Co., props
1437 Turner, St Pierre & Co., Wanzer and New Home sewing machines, pianos and organs
Claude W.W., music and pianos
1439 Coupal Henri, barber
1441 Plante A., second-hand store
1442 Mercier Jos., carriage factory
1443 Blumfield B., loan office
1444 Messier Oscar, med, student
1445 Goudron Jules, hardware
1446 Coupal Henri, barber
1448 Canadian Pacific News Co., G. Laug, manager
1450 Giguère Jos. B., & Co., ginger ale manufacturers
1451 Bérard Jos., grain dealer
Déragon H., foreman
Savignac Delphis, carriagemkr
1452 McCallum George, joiner
1453 Lowe Mrs. James, dry goods
1454 Coulon & Levell, plateglass
1456 Linde Geo. Theo., dry goods
1457 Winnipeg Chop house, T. H. Brooks, proprietor
Duchesne Léon, hotel
1459 Brosseau Edmond, laborer
1462 Robert W., fancy goods
1464 Carli T., statuary
1465 Silverstone Wm., pawnbroker
1467 Lepage Germain, hardware
1468 Parent Narcisse, restaurant
1469 Marcolais & Benjamin, dry gds
1470 Lunan Robt., confectioner
Lunan Henry, printer
Debien Frs., joiner
1471 Martin & Labelle, dry goods
1472 Décary & Corcoran, grocers
Hutchison John

Bonsecours st intersects

1475 Picault & Contant, druggists
1476 Thivierge M., boots and shoes
1477 Beauchamp L. E., & Co., dry gds
1479 Hamel Wm., laborer
Verret J. B., laborer
Martin Ed., clerk
1480 Lanthier D., & Co., clothing
1481 Thibaudeau J. I., tailor
1482 Lafleur Jos., shoemaker
1483 Lefebvre E., dry goods
1484 Langevin & Monday, clothiers
1485 Rivet I., dry goods
1486 Lazarus Mrs. Dora, wid G., pawnbroker
Lazarus Henry, clerk
Lazarus S., watchmaker
1487 Papin & Corbeil, boots and shoes
1488 Margue J. C., stationery
Guilmette L. J., of L. J. Guilmette & Co.
1489 Lanthier David, dry goods
1490 Germain J. B., mercht. tailor
1491 Poudrier Mrs. A., millinery
1492 Levy L., pawnbroker
1493 Taillon Jos., steward
Larue J. B., tailor
Lespérance P. V., of Lespérance & Savariat
Savariat C., of Lespérance & Savariat
Aubertin L. P., clerk
1494 Bissonnette Louis, tobacconist
1495 Gravel A., hairdresser
1496 Lauzon Mrs. S., millinery
Perreault J., & Co., dry goods
Eaton John
1498 Fortin Jules B., & Co., tailors
Lefebvre Mrs. L., wid Chs.
Bruneau P. E., general agent
1499 Germain Miss Louise, dressmaker
Germain Samuel, laster
1500 D'Amour C., The French Illustrated Fashions
François Jos., engraver
1501 Guilbault J., & Bro., dry goods
Thériault Miss E., dressmaker
1502 Lacas Mrs. P., millinery
Lachapelle J., clerk
1503 Fafard Miss A., dressmaker
Fafard Quetton
Jodoin & Fafard, tailors
Fournier J. B., tailor
1505 Mathieu & Gagnon, dry goods
1506 Durocher & Armand, carriagemakers
1507 Chabot J., joiner
1509 Fleury & Bouthillier, dry goods
1510 Chaumette L., livery stable
1511 L'Archevêque E., L.L.B., notary and commissioner
Maisonneuve Jos., guardian
Doutre J. B., L.L.B., advocate
Legault D., professor French Fencing school
La Société des Artisans Canadiens Française de Montréal
Fournier J. B., tailor
1513 Normandin J. & A., dry goods
1515 Roy & Beaudoin, dry goods
1516 Dumas P., medical student
Despocas Wm. H., toys, etc.
1518 Meunier Alf., merchant tailor

St Claude st ends

1523 Brosseau Noé, dry goods
1525 Gosselin P., bdg hse
Larcher P., clerk
Duchesneau H., agent
Langlier F., presser
St Amour O., clerk
1525 Lefebvre B., clerk
Ryan J., joiner
Grenier L., shoemaker
Landeroche J., broom maker
Giroux A., cigar maker
Montigny N., baker
Corbeil W., joiner
Brosseau E., clerk
Martin O., printer
Groulx Miss Angèle, teacher
Groulx Miss D.
1527 St Louis L. A., & Fils, boots and shoes
1529 Beauvais J.C., & Co., dry goods
1531 Labine Jules, & Co., dry goods
Labine G., of J. Labine & Co.
Labine A., of J. Labine & Co.
1533 Lespérance & Savariat, boots and shoes
1537 Laval University, J. E. Marcoux, vice rector

Gosford st commences

1538 Marcoux rev J. E., vice-rector Laval University
Bourassa rev. G. sec. Montreal branch Laval university
Routhier Omer, guardian
1539 Corporation of Montreal, Hon. J. J. C. Abbott, mayor; C. Glackmeyer, sen., city clerk; J. F. D. Black, city treasurer; Wm. Robb, city comptroller; O. Du resne, city auditor; W. H. McDunnough, accountant
Gosselin Alp., assistant city clerk
City Surveyor's office, P. W. St George, city surveyor; A. Brittain, assistant city surveyor; F. B. Lavallée, deputy surveyor; L. J. N. Narbonne, accountant; P. O'Reilly, secretary; John Brophy, draughtsman; J. R. Barlow, leveller
Road department, P. W. St. George, city surveyor; L. J. N. Narbonne, accountant; P. O'Reilly, secretary; Jas. Lowe, sewer inspector; J. P. Flynn, street inspector
Law department, Corporation of Montreal, Rouer Roy, Q.C., city attorney; L. J. Ethier and P. J. Coyle, asst city attorneys
Recorder's court, B. A. T. De Montigny, recorder; B. A. Germain, clerk; Forget, assistant clerk; M. E. Auclair and A. Bienvenu, clerks
Board of health offic. Dr. L. Laberge, M.D., medical health officer; J. C. Rodford, sanitary inspector; I. J. Flynn, secretary; V. H. Lefebvre, accountant; P. R. Labelle, clerk
Montreal Water works, Louis Lesage, superintendent; B. D. McConnell, assist supt
Water Works office, Henri Filteau, F. Dowd and Chas. Moretti, clerks
Water Rates department, Chas. Lapierre, accountant
Champagne E. O., inspector of steam boilers for Montreal
Board of assessors, J. W. Grose, P. H. Morin, J. T. Dillon, Geo. B. Muir, R. Thomas and A. Hamilton; G. A. Normandin, registrar
Accountant Arrears department, Chs. Arnoldi
Police station No. 1, Central station, A. Beauchemin, sergeant in charge; Jas. Clarke and S. H. Carpenter, acting sergeants

1530 Police department, George W. Hughes, chief of police; C. P. Naegelé, deputy-chief; And. Cullen, chief detective; C. Glackmeyer, jun. accountant; H. Dulaz, clerk; L. Arcand, secretary; P. Murphy, Jos. Gladu, J. Robinson, Louis Lapointe, detectives
Fire department, Wm. Patton, chief; J. Naud and Francis McCullough, asst. engineers
Fire Alarm Telegraph department, F. H. Badger, supt; F. X. Gauthier, assist. sup.
Lacroix P., insp buildings
Meat Inspection office, Geo. Fullum, Arthur Hamall, A. Bavard and B. McShane, inspectors
Chimney sweeps, Rémi Courcelles, Placide Clément, and Jos. Lacroix masters
Registry office, assessors' department, G. A. Normandin, registrar; P. Perrault, clerk
Sanitary Police department, J. J. Moran, sergeant
Darcy Jas., messenger
Thibault Narcisse, janitor
1540 La Presse, J. C. Wurtele & Co., proprietors
Poirier, Bessette & Co., Montreal Mailing & Deliv agency
1544 Duvert P. L., house decorator
1546 Archambault Jos., barber
1550 Neville G. J., hotelkeeper

Jacques Cartier sq ends

1554 Christin Jos., clothing
1558 Lefebvre Nap., watchmaker
1560 Crépeau A., waiter
Bourgouin & Pellard, advocates
Moreau Alph., bartender
Desrosiers E., advocate
1562 Desjardins Chas., & Co., hatters and furriers
1564 Beliveau Aimé, restaurant
1566 Moisan Z., dry goods
1568 Rondeau Alfred, hairdresser
1570 Normandin Ant., restaurant
1572 Gaudet & Plourde, advocates
Leroux J. S., advocate
Boucher A., bailiff
Gethings Chs. L., advocate
Thibault Frs., bailiff
Laflamme & Contaut, photographers
1576 Chapleau Z., stationer

St Vincent st ends

1577 Court house
Advocates' library, Auguste Delisle, librarian; Arthur Delisle, assistant librarian
High Constable's office, Adolp. Bisonnette, high constable
Court of General Sessions of the Peace, C. Aimé Dugas and Mathias C. Desnoyers, judges.
Circuit court, Honey, Longpre & Cherrier, prothonotaries
Peace office, L. W. Sicotte, clerk
Police court, M. C. Desnoyers and C. A. Dugas, police magistrates
Police magistrate's office, M. C. Desnoyers and C. A. Dugas, police magistrates
Court of Queen's bench, Crown side, L. W. Sicotte, clerk of the Crown
Prothonotary's office, Honey, Longpré & Cherrier, prothonotaries
Court of Appeals, L. W. Marchand, clerk
1577 Law Stamp office, E. Lalonde, distributor
Registry office (western division), W. H. Ryland, registrar, Bouchard Jos., dept
Sheriff's office, hon. P. J. O. Chauveau, sheriff; M. Jacques Vilbon and J. F. Dubreuil, deputy sheriffs
Tutelle office, J. E. Champoux, deputy prothonotary
Crown office, L. W. Sicotte, clerk
Board of License commissioners, C. Aimé Dugas, M. C. Desnoyers and J. L. Dubreuil
Adams J. D., engineer
Clermont Antoine, caretaker
1578 Dufresne J. B. R., jeweller

St Vincent st ends

1580 Beaudry N., jeweller
1582 Morrisson G. A., B.C.L., advocate
Lapalme F., notary
Lapalme Alex.
Bédard L., notary
Mathieu A., advocate
Langlois Prudent, laborer
Corcoran M. T., Central Employment and Agency bureau
Grenier Mrs. C., wid Antoine
French Canadian Society of Construction of Montreal
1584 Moussette A., hatter
1588 Surveyer L. J. A., hardware
1590 Harris P., hats, caps and furs
1592 Trestler & Globensky, dentists
Bourbonnière Mrs. L., wid P.
Day & Day, advocates
1593 Devins R. J., druggist
1596 Bernier O., boots and shoes
Kelsen A., clothier
1597 Moisan F. X., & Co., dry goods
1598 D'Amour J. G., advocate
St Louis C. H., L.L.B., advocate
Watier Aug., bailiff
Lanctot Husmer, advocate
St Julien J. A., B.C.L. L.LB., advocate
Chauvin Hector, L.L.B., advocate
Robillard O., B.C.L., advocate
Loranger & Beaudin, advocates
Desmarteau S., accountant
Delamirande Chs. E., inspector and agent
Desrosiers J. A., agent
Gaboury L. A., advocate
Ouimet, Cornellier & Emard, advocates
Martin N. P., accountant
1599 Bisaillon Jos., hairdresser
1600 Dubuc F. X., hatter and fur'r
1601 Mireault Gilbert, advocate
Lacoste J. C., advocate
Tison Charles, engraver
Houle A., advocate
Houle M., agent
Richard L. G., advocate
1603 Cadieux & Derome, booksellers
Dérome L. J. A., of Cadieux & Dérome
1604 Harris I., & Son, tobacconists
1605 Laviolette & Nelson, druggists
1608 Morin P. G., notary
Hydro-Caloric association, E.S. Manny, manager; J. Lamarche, supt
Gauthier Alphonse, caretaker
Coffin & Delfausse, advocates
Wall & Lambert, agents
Marsolais A. L., advocate
Archambault & Leclerc, notaries
David, Demers & Gervais, advocates
1608 Deseve Adolphe, bailiff
St. Jacques D., bailiff
Trudeau J. B., bailiff S C.
Berard L. P., LL. D.
Brodeur Donat, LL.B., advocate
Mercier W., advocate
Mercier J. L. R., notary
Merrill A. E., advocate
Chagnon M. J. E., advocate
Sancer J. G. accountant
Marceau J. O., advocate
Gagnon & Bruchésl, advocates
Bouchette R. E., advocate
Dansereau Jos., bailiff
Laurendeau R., advocate
1610 May Sam., & Co., billiard table manufacturers
Lefrancy G., importer of French patent medicines
Dodge Wood Split Pulley Co.

St Gabriel st intersects

1611 Desjardins Chs., & Co., hatters
DeMeslé R., importer
Faure F., notary and commissioner
Lesage J. E. H., ins agent
Beaudry E. A., notary
1612 Fortin Mrs., wid E., restaurant
1613 Robidoux, Fortin & Rocher, advocates
Ross Geo. D., financial agent
Lesage J. E. H., notary
Dalbec Alfred, advocate
Denis U. A., advocate
Malingre H., engineer
Meloche Félix, caretaker
Nelson John, jun., sec. Fish & Game Club
1614 Lareau & Brodeur, advocates
Berthelot Hector, city editor Le Monde
Mainville P., notary
Valiquette Jules, bailiff
Barrette C. A., clerk
Charpentier M. E., advocate
1615 Hardy & Violletti, dealers and importers of musical insts.
1617 Dubuc, Désautels & Co., hatters
Payfer L. W., agent
Belanger D. S., general agent
Proulx Louis W., accountant
1618 Boisvert L. N., stenographer
Dubois S. A., stenographer
Tellier E. H., accountant
Perrault J. B., bailiff
General Collecting and agency office, J. B. Perrault, prop.
Girouard T., general agent
Adam & Duhamel, advocates
Larivière M. J. C., B.C.L., advocate
Larose Eustache, notary
Barnabé Jos., notary
1619 Fabre & Gravel, stationery
1620 Archambault & Pélessier, advocates
Henderson A. J., agent for the Caligraph type writer
Young W. E., agent
1621 Dufresne & Mongenais, grocers
1622 Boucher A. J., music
1623 Jacques A., shoemaker
Cholette & Gauthier, advocates
Plante J. D., shoemaker
Lord A. G., banker
Farrell Wm. F., inspector Telephone Co.
1626 Desaulniers Frères & Co.
1627 Ruckwart Mrs. E., wid G.
1628 Lamontagne J. W., merchant tailor
1629 Sauvé F. R., & Co., restaurant
1630 Webster John H., dentist
1631 Lavoie O. M., painter
1632 D'Amour Chas., gen manager Domestic Sewing Machine Co, domestic and paper patterns

1633 Cardinal & Co., mcht tailors
1634 Algoma restaurant, McKenna & Tilley, proprietors
Tilley Chas. Caleb, of McKenna & Tilley
Ayotte Alf., restaurant
Marcotte J. E., clerk

St Jean Baptiste st ends

1635 Richelieu T., tailor
1637 Laurent, Laforce & Bourdeau, pianos
1639 Pepin Dr. H., dentist
Pepin Mrs. A., wid Pierre
Bayard A., meat inspector
1640 Hearn & Harrison, opticians
1641 Boyd T W., & Son, gunmakers
Street J. A., jeweller
1644 Franchère L. O., mercht tailor
1645 Fréchon, Lefebvre & Co., church ornaments
1646 Schofield C., & Co., boots
1648 Irwin E., & Co., millinery
Irwin E., of E. Irwin & Co.
1649 Brahadi A., furrier

St Lambert st begins

1650 Le Monde Printing Co.
Vanasse F., M.P., advocate, editor Le Monde
Les Modes Françaises Illustrées, J. Lessard & Co., proprtrs
Lessard Jos., & Co., publishers
Montreal Photo Engraving Co.
1651 Mussen Thomas, dry goods
1652 Congregation of Notre Dame, rev sister Eulalie, superioress
Church of Notre Dame de Pitié, R.C., rev M. Sorin, chaplain
1654 Ritchot L. N. A., mcht tailor
1656 Lavoie Mrs. H. E., wig maker
1657 Lavigne & Lajoie, pianos
Lavigne Ernest, of Lavigne & Lajoie
1658 Demers & Co., Indian curiosities
Demers H. A., of Demers & Co.
1659 Hamelin A. S., stationer
1660 Calder Mrs. M. L. D., wid J., milliner
1661 Labelle H. P., furniture
1662 Bonin & Allaire, mnfs of furniture
1663 Lanthier & Co., hatters
1664 Lanctôt C. B., church ornamts
1665 Smardon Wm. F., boots and shoes
1666 Carlisle John, cabinet maker
1667 Bell J. & T., boots and shoes
Keats' Machine Co., limited, Samuel Bell, manager
1668 Busseau A., & Co., tobacconists
Busseau Alp., of A. Busseau & Co.
1669 Sadlier D. & J., & Co., books and stationery
McCabe Francis O., manager
1670 Merrill A. L. C., carpets
1671 McEntyre J. & E., mcht tailors
1672 Bélanger Adolphe, furniture
1673 Dangerfield W., boots and shoes
1674 Beullac R., church ornaments
1675 The Singer Manufacturing Co., J. O. Chamberland, agent
1676 Fisher J. & C., pianos & organs, L.E.N. Pratte, agent
1677 Henderson J., & Co., hatters
1678 Sharpley R., & Sons, jewellery
1679 Eaves Alfred, jewellery
1681 Terrapin restaurant, R. Dunne
1683 Eaves E., jeweller
1685 Montreal Optical & Jewellery Co., lmtd, C. Grant, sec-treas
Richardson G. T., & Co., jewellers
Schwob Bros., jewellers
French Benevolent Society, M. Schwob, president
Lachaze Wm., modeler
1685 Chapleau C., printer
1686 Archambault Mrs. U., millinery
Archambault G. A., bank clerk
Archambault U.
1687 Agnew Mrs. D. M., fancy goods, etc.
1688 Lebeau & Sigouin, Indian store
Lebeau S., of Lebeau & Sigouin
1689 Dreyfus H. J., jeweller
Goad Chas., civil engineer
Lane Mrs. A., wid W., caretakr
Baily F. A., agent
Grenier J. A., C. E., P. L. S.
1691 Kelly Bros., gents' furnishings
1692 Beauchamp A. A., jeweller
1693 Dawson T. J., & Co., fancy goods
1694 Young W. H. Dion, dentist
Baily Frs. A., manufrs' agent
Chatel P. C., printer
Archambault L. G. H., artist
1695 Rowell G. H., general bazaar
Heisener Théo., furrier
1696 Costen T., & Co., gunsmiths
1697 Hannan J J, gents' furnishings
1698 Côté Charles, bookkeeper
Thorburn W. G., railway advertising agent
1699 Granger Frères, stationery
1700 DeLorimier S. A., gents' furnishings
1701 Wheeler & Wilson sewing machines, F. Bertrand, man.
Holden Isaac, successor to Wheeler & Wilson
1702 Jacobs A., importer

St Sulpice st ends and Place d'Armes begins

Notre Dame Parish church, rev F. L. Colin, superior; rev A. L. Sentenne, curate
1707 Royal Insurance Co. of England, W. Tatley, chief agent
1709 Ballard C. T., architect
Abbott Hon. J. J. C., mayor
Kirby James, LL.D., D.C.L., advocate
International Railway Guide. C. R. Chisholm & Co., publs.
Duhamel, Rainville & Marceau, advocates
Kirkup R. L. & J., real estate agents
Cooke Geo., caretaker
1710 Seminary of St Sulpice, rev. F. L. Colin, superior
Colin rev. F. L, superior Seminary of St. Sulpice
Daniel rev. François
Bayle rev J. A.
Tambareau rev D.
Giband rev A.
Gaudin rev Jean A. E.
Larue rev J. B.
Tranchemontagne rev—, chaplain to the Grey Nuns
Braye rev P.
Lenoir rev H., chaplain Bonsecours church
Procure office of the Seminary of St Sulpice, rev J. B. Larue, proc.; L. Barré, collector; G. A. Raymond, accountant; E. Lafleur, notary
1711 Walker W. S., watches and jewellery
1715 Forget L.J., & Co., stockbrokers
1717 Cabinet de Lecture Paroissial, rev. P. M. Hamon, director; Miss P. Gibeau, librarian
Le Cercle Ville-Marie, E. Lafontaine, pres.
Library of Cercle Ville Marie
L'Œuvre des Bons Livres
L'Œuvre des Jeunes Gens de Notre-Dame
1719 Hanrahan T. E., & Co., bankers
1720 Banque d'Hochelaga, F. X. St Charles, president; M. J. A. Prendergast, cashier
1721 Marler G. R., broker
Nichols & Marler, stock brks.

St François Xavier st intersects

1722 British Empire Mutual Life Assurance Co., F. Stancliffe, general manager
Employers' Liability Assurance Corporation, F. Stancliffe, manager
1723 Weir W., & Sons, brokers
1724 Greenshields, Guerin & Greenshields, advocates
Northern Assurance Company of London, Eng., Robt. W. Tyre, manager
1724 Lafleur & Rielle, advocates
Dunlop, Lyman & MacPherson, advocates
Lonergan M. S., advocate
Montreal, Portland and Boston railway
Insurance & Finance Chronicle, R. Wilson Smith, publisher and proprietor
Short Robert, advocate
Booth C. W., engraver
Johnson & Browning, general insurance agents
Kavanagh Henry J., advocate
Nelson & Clift, architects
Browning A., advocate
Hanson Chas. D., ins adjuster
Armour Wm., caretaker
Bell Telephone Co., operating depot
1725 Martel, Foisy & Co., sewing machines
1727 Mitchell & Wilson, printers
Taylor Albert, real est agent
Kearns F. G., litho. engraver
Hutchins H. A., advocate
Stephens C. H., advocate
Hatton & McLennan
Sipling Joseph, bailiff
1729 Paterson & Rolin, merchant tailors
1730 Quebec bank, Ths. McDougall, manager
1731 Commercial Union Ass. Co. (limited.), Fred M. Cole & James McGregor, agents
Evans & McGregor, managers
1732 Blackwood R., & Co., ginger ale
1733 Williams Manufacturing Co., Hugh McLennan, vice-pres.
1734 Cairns Jas., merchant tailor
1735 DeZouche Geo. C., & Sons, paper hangings
1736 McDonald W. C., tobacco mnfr.
1737 Délorme Bros., agents
1738 Brahadi Samuel, tobacconist
Galbraith & Co., tailors
1739 Scott Wm., & Son, picture framers
1740 Wilson Geo., boots and shoes
1741 Williamson J. B., jewellery
1742 Campbell C. A., successor to Schlicht & Field Co
Christmas Norman, hat mnftr.
Porteous W. S., agt & collector
1743 Eaves Wm., jewellery
1744 Marcou J. L., hatter and furrier
1745 Palmer J., & Son, hairdressers
1746 Bentley D., & Co., job printers
1747 Arnton Thos. S., coal.mer.
Arnton Wm. H., auctioneer
1748 Bodega Wine Co., C. E. Dawson & Co., props
1749 Jordan & Locker, importers
Automatic Refrigerator Co.
Doty Alfred, manager
1750 Wray Geo. D., restaurant
1751 Samuel W., hatter and furrier
1752 Melville Gordon, restaurant
1753 Eveleigh J., & Co., trunk mfrs.
1754 Walker William
1755 Morton, Phillips & Bulmer, stationers
1756 Wright James, watchmaker
Adkins T. A., watchmaker

1757 Aitken John, & Co., mnfrs.
1758 Holland G. A., importer
Holland G. H., band instruments
1759 Queen Insurance Co., Henry J. Mudge, chief agent

St John st intersects

1761 Stewart Jas.,& Co.,auctioneers
1762 London Ass. Corporation, C. C. Foster and A. B. Gwilt, chief agents
Schneider T. H., agent Federal Life Ass. Co.
1763 Union Bank of Lower Canada, F. Nash, manager
1764 Montreal Loan & Mortgage Co., W. L. Maltby, manager
1765 Carsley S., dry goods
1768 Ellis Miss Mary, novelties
1770 Shades saloon, Geo. T., Griffiths, prop.

St Alexis st ends

1774 Hudson Bay Co., S. K. Parson, manager
1776 Gas Consumers Benefit Co. of Canada, G. W. Gaden, man.
Boyer Ludger, merchant
1778 Ennis J. H., hairdresser and tobacconist
Grant H. & Son, branch Optical house
1780 Glasgow Drug hall, James A. Harte, proprietor
1781 Murphy J., & Co., dry goods
1782 Cyr Louis, saloon
1784 Martin Zephire, dining room
1786 Humphrey J., restaurant

St Peter st intersects

1790 Willie O. A., hatter and furrier
1791 Montreal Black Goods store
1792 Cole Fred. R., lamps and oils
1793 Douglas A., boots and shoes
1794 The Mercantile Agency, Bradstreet Co., Thos. Bell. supt.
1795 Lewis G., & Co., manufacturers & importers dry & fancy goods
1796 Lowenthal L., merchant tailor
1797 Martin James, restaurant
1798 Shaw Bros. & Cassils, leather
1801 King Tye Cheong, importers of Chinese goods, L. Mongkow, manager
1802 MacGuirk W. P., dry goods
1803 Wiley A. T., & Co., crockery
Wiley A. T., of A. T. Wiley & Co.
1804 Hess Bros., of Listowel and Toronto, furniture mnfrs., H. Russell, manager
1805 Barrington Geo., & Son, trunks
1807 McArthur & Co., paints and oils

Dollard lane begins

1809 Moss J. L., & Co., jewellers
1811 Potter Thos. J., auctioneer
1812 Glasgow & London Ins. Co., of Great Britain, North American branch, Stewart Brown, manager
Robillard Adolphe, broker

St Helen st ends

1813 Parsons S. R., furniture
1817 Seath R., & Sons, tailors
1819 Liffiton & Chandler, jewellery
1821 Hicks M., & Co., auctioneers
1822 Farrow J. D., artists' materials
1824 Willis & Co., pianos
Wanzer sewing machines
1825 Askew Ed., Ottawa billiard room and saloon
1826 Steel James, furniture manfr.
1827 Scheyer Hermann S., & Co., German mnfrs' agency
Riepert Herman, furrier
Hamilton H. H., & Co., mnfrs. of ladies' and children's ware
1831 White,Joselin & Co.,of Toronto R. McNabb & Co., agents
1833 Nordheimer A. & S., pianos, F. W. Saffery, manager
Academy of Music box office
Stewart Geo., cabinet furniture warehouse
1836 Bowes & McWilliams, wholesale fruit
1837 Baylis James, & Son, carpets
1838 Whitwell Harry, lunch room
1839 McLeod & Shotton,trunk mnfs.
1840 Demers Albert, haberdasher
1841 Wethey Edgar, hair dresser
1842 McCormick Jas., saloon
1843 Gardner J., druggist

McGill st intersects

1844 Carson William, saloon
1845 Loeb Augustus, mnfrs., agent
1846 Carson James, agent
1848 Lenoir Gustave, fruit dealer
1849 McGarvey O., & Son, furniture
1852 Glass C. G., clothing
Stuart E., hatter and furrier
Leprohon R. E., M.D.

Longueuil lane ends

1855 Johnson B. D., & Son, boots and shoes
1856 Belasico E. S., tobacconist
Lapointe Frédéric, tailor, r
1857 Workman Mark, clothier
Godin Albert, painter, r
Bourgeau Mrs. C., wid Alex., r
Laforest Joseph, laborer, r
Dubé François, laborer, r
Arbour Pierre, laborer, r
Périard Mrs. C., wid Felix, r
1858 Grace Mrs. J. J., dining rooms
1861 Workman Chas., prop. Globe clothing house
1863 Duchesneau A.H., confectioner
1866 Shorey H., & Co., clothing
1869 Vailquette Alphonse, dry goods
Demers Bros., tailors

St Henry st ends

1872 Miller R., Son & Co., stationers
1873 Reiplinger John, sleigh robes
1874 Wilson John H., hardware
Wilson, Masson & Asselin, coal
1875 Morrice D., Sons & Co., merchants and manufacturers

St Michael lane begins

1877 Aird James M., baker
1879 Charlebois R., merchant tailor
1881 Tom Brown boot & shoe store, J. C. Parker, proprietor
1883 Ligget & Hamilton, dry goods
1886 Agnew,McGillivray & Co., imp.
Têtu C., & Co., mnfrs.' agents
Bernard J. H., architect and measurer
Dumaresq E., agent
Fisher John, & Co., woollens
McDonald John, & Co., of Toronto, A. Jobin, agent
Bernstein A., boots and shoes
Murray Wm., watchmaker and jeweller
1887 Ferguson M., fruits
1889 Bankrupt stock store
1891 McVey W. P., boots and shoes
1893 Smith Henry, confectioner
1894 Hamilton N. E., & Co., dry goods
Kerr R. & W., hardware
1896 Thompson W. H., mer. tailor
1897 Leduc P. A., manager
Kellert H., tailor
1898 Patenaude Miss V., millinery
1899 Kellert Harris, merchant tailor
1900 Norman J., gents' furnishings
Tardif Médéric, barber
1901 Gourley Jas. F., clothier
1902 Balmoral hotel, Dunham & Murray, props
Dowling E. W., chief clerk
St Dizier Henry, general union ticket office
McCormack —, of McCormack, Duclos & Murchison
1902 Hogue J. B.
Hogue O. J.
Matthews Frank, agent
Cane F. E., agent
Kent Horace P., assistant supt Pulman Car Co.
Little C. B.
Fischel S., of Smith, Fischel & Co.
Low James, clerk
Connolly J. H., clerk
Beck William
Reid Thomas, with Lyman, Sons & Co.
Doran A. H., of Doran & Wright
Lithgow F.,of Doran & Wright Co.
Moore F. C., clerk
Thompson M. M., agent
1903 Léger A. C., merchant tailor
1905 Galarneau H., dry goods
1908 Vineberg & Co., pawn brokers
1909 Sarault Moïse T., mcht tailor
1911 Charron Felix, tailor
1912 City hotel, W. L.Cameron,prop.
O'Neill J., bookkeeper City hotel
Elliot Walter, of Elliot, Finlayson, & Co.
Fox Michael
Kerfoot T. A., salesman
O'Shaughnessy M., of M. & D. O'Shaughnessy
O'Shaughnessy D., of M. & D. O'Shaughnessy
Jenkins J., livery stables
1913 Gannon P., of P. E. Gannon & Co.
1915 Freedman B.
1916 Miller Fred. C., tobacconist

Roy lane begins

1918 Prieur Fabien, tailor
1919 O'Brien Pat. J., boots & shoes
1920 Kerr H. H., saloon
1921 Léger A. C., tailor
1924 Dufresne L. P., jeweller
1925 Levinson Solomon, clothier
1926 Jacquemin Alexis, frames
Moreau Mrs. A., milliner
1927 Décary Placide, watchmaker
1929 Turpin Olivier, barber
1930 Moreau L., clerk
Ducharme A., machinist
1931 Lafleur Mrs. P., wid Michel, milliner
1932 Sagazan J. B., & Co., mnfrs.
1933 Décary & Brunet, notaries
Lortie P., & Son, architects
1935 Hamilton Samuel D., dry goods

Dupré lane ends

1937 Vallée C., of C. & N. Vallée
Vallée Nap.,of C. & N. Vallée
1939 Vendôme restaurant, C. & N. Vallée, props.
1940 Prud'homme A., & Bro.,hardware
1941 Phelan Martin, merchant tailor
1943 Sagazan J. B., of J. B. Sagazan & Co.
O'Neill J.,bookeeper City hotel
1944 McIntosh W., wholesale sadlry
1945 Barry R. G., tailor
Gaudet Edmond, tailor
1946 McIntosh Edward, notary
1947 White Theodore, jeweller
White Edmond, jeweller
White George, jeweller
White T. J., jeweller
Jacotel & Frères, plumbers
Laurent Mrs. Jos.,wid David
1948 Desjardins Chas.,& Co., hatters
Desjardins Ant., mnfr., r
1949 Soly I. N., sewing machines
1950 Constantineau G., tinsmith
1951 Labelle P. R., fancy goods
1952 Dompierre Miss Harriet,milnr.
1953 Patenaude Miss V., milnrs gds.
1953 Patenaude Paul, laborer
1955 Currie Wm., clothier

7 Charron François, clerk
8 Blumenthal P., second hand store
9 Harkin B.& Co,boots and shoes
0 Glasgow hotel, L. Jetté. prop.
1 Harkin B., of B. Harkin & Co.
2 Simmons Miss M. L., millinery
3 Laurin Mrs. L., wid D., dry goods
4 Nolan Michael F., saloon
5 Normandin—, clerk
6 Morgan Mrs. C., fancy goods
7 Ohren Henry, customs officer
Ohren Mrs. H., toys
8 Foley Mrs. M., underwear
Demers L. E., of Demers Bros.
Demers A. E., of Demers Bros.
0 Hurwich J., second-hand store
1 Ethier Narcisse, butcher
3 Gagnon & Shipton, dry goods
4 Dyment Thomas, saloon
5 Woods Miss Nancy, bdg hse
7 Kellert Peter, laborer
Shiner Aug., laborer
8 O'Brien Philip,mcht tailor
9 Workman A. S., merchant tailor
0 Poitras Mrs. H., millinery
Poitras Hermas,customs officer
1 Guerin F X., tailor
Raby P. H., cutter
2 Bouthillier Michel, engineer
Bourbonnais Wilf., dentist
Mauffette J. E., dentist
4 Brault Gustave, tailor
5 Smith Mrs. E., wid James, bdg hse
6 Gilchen Henry, saloon
7 Great London & China Tea Co., A. P. Torrins, prop.
8 Campbell John F., customs clrk

St David lane begins

Wright Michael, fancy goods
Kelly Mrs. Julia, wid Thomas
Ross William L., tobacconist
Nugent John P., merchant tailor
Tonquin Chas., bdg hse
Middleton R. J., bookkeeper
Jones Alfred E., clerk
Murphy James, clerk
Norton Frank
Rocque, Miss Hattie
Payette Miss Josephine
Fisette Miss, dressmaker
Lecomote L., dry goods
Gauthier Gilbert, dry goods
Smith J. H., restaurant
Wilson A.W., conductor C.P.R.
Harris J. E., conductor C.P.R.
Powell W., conductor C.P.R.
Scott M H., conductor C.P.R.
Delt Robert, conductor C.P.R.
Wilson S. W., porter
Duclos Robert, dry goods
Charron Marcelin, trunkmaker
Carter-Hickok Wm., & Co., watches, clocks and jewellery
Circé Narcisse, mercht tailor
Hemsley Richard, watchmaker
Dolan Francis, dry goods
Macdonald Mrs. Cath., wid D.
Reynolds James E., of Morris & Reynolds
Morris & Reynolds, boots
Rae & Donnelly, auctioneers
O'Shaughnessy M. & D., tailors
Murphy Edward, saloon
Healy Thos., bartender
Réné Fabien, restaurant
Tigh J., & Co., auctioneers
Tigh James, of J. Tigh & Co.
Deneau Louis, crockery
Martel Corneille, mcht tailor
Snow William, feather manuf
Beauvais Israël A., tailor
Sénécal H. O., fruits
Lamoureux M. H. C., furniture
Charron J. H., chemist and druggist

2030 Valiquette Alfred, dry goods
2031 Deslauriers J. E., hatter
2033 Leduc Dr. J., druggist
2034 Ronayne Bros., boots and shoes

Inspector st intersects and Chaboillez sq begins

2049 Labelle Onésime, saloon
2055 Felteau & Co., tailors
2056 Dow Wm., & Co., brewers
2057 Kennedy Thos., fruits and confectionery
2059 Alix Pierre, saloon
2061 Rodier J. A., M. D.
2063 Tracey William, undertaker
2065 Foley James, dry goods
2069 Rodrigue M., boots and shoes
2071 Gallipoli Victor, confectioner

Colborne st ends

2073 Lagarde Alfred, restaurant
2075 Brunette Miss Clara, dressmaker
2076 Fosbre Mrs. J., millinery
2077 Proulx Bazil, cabinet maker, r
Barret Edmund, confect'r, r
Gravel N. laborer
2078 Corcoran James, clerk
2079 Shatz B., second hand store
2080 Masterman A. S., of A. S. & W. H. Masterman
Masterman W H., of A. S. & W. H. Masterman
Masterman Walter, butcher
Masterman Fred., butcher
2081 Farley Mrs M., wid John
Long Mrs. Mary, wid James
Godin Uldéric, patternmaker
Lefebvre Léon, laborer
Phillips Jas., packer, r
Charbonneau Louis, baker, r
2082 Masterman W. H. & A. S., butchers
2083 David Arthur, boots and shoes
2084 Ship Louis, mercht. tailor
2085 St Joseph Coffee house, Fred. Langston, proprietor
2086 Brault Alexander, tailor
Préseau Max, fireman
2087 Wah Long, Chinese laundry
2088 Walsh & Bussière, tailors
2089 Dorais Léandre,restaurant
2090 McAran James, stationer
2091 Roy Joseph Arthur, M.D.
2091½ Wasbroad David, jeweller
2092 Kutner D., caps and clothing
2093 Leblanc & Paradis, tailors
2094 Britain G., of Britain Bros.
Britain W., of Britain Bros.
Britain Mrs. C., wid George
2096 Britain Bros., furniture
Robinson J. F., & Co.,merchant tailors
2097 Briggs Chas. A., hatter
2100 Byrne G. J., tobacconist and barber
2101 Labonté David, tailor
2102 Lavallée Olivier, laborer
Thériault F. X., joiner
2103 Martineau E. A., wall paper
2104 Ship Louis, tailor
Martineau E. A., wall paper
2106 Ledoux Frs. X., carriagemaker
Legendre H., clerk
2107 Lussier Mrs. L., millinery
2108 Semmelhack Mrs. F., toy store
2109 Brouillet F. X., boots & shoes
2110 Ledoux F. X., carriagemaker
2112 Bush & Read, boots and shoes
Read Miss H., of Bush & Read
Bush John, of Bush & Read
2113 Currie James, tailor
2114 Gallery Bros, mcht tailors
2115 Dubois Benj., baker
2116 Picard Emilius, clerk
2117 Navert Joseph, cabinetmaker
St. Pierre Damien, trader
2118 Sculley P. J., jewellery
2119 Ponton S., barber
2120 Clement Max., laborer

2121 Meilleur Jos., & Co., hotel keepers
Meilleur H., of Jos. Meilleur & Co.
2122 Black & White, tea and coffee importers
2123 McGale B. E., chemist

Maple av begins

2124 Moll Thomas, tinsmith
2125 Brunet D., boot & shoe manf.
2126 Halley John, stationer
2127 Lagarde P., of Lagarde & Co.
2128 Lapointe Mrs. A. E., wid E.
2129 Lagarde P., & Co., grocers
Legendre H., clerk
Langlois O., clerk

Murray st ends

2131 Bruchési Joseph, grocer
2132 Galloway R. H., & Co., restaurant
Sylvestre Ed., of R. H. Galloway & Co.
Lapointe Olivier, joiner
Prevost J. N, M.D.
2133 René Fabien
Bruchesi Denis
2134 Martineau G., clerk
2135 Donovan M., boots and shoes
2136 Tobin E., hardware

Bruchesi lane begins

2137 Bruchesi Denis, stationer
2138 Sadler Geo. B., tailor
2139 Bruchesi Mrs. C., wid Paul
Deschamps Z., of Zotique Deschamps & Co.
Brunet Mrs. M., wid M.
2140 Deschamps Zotique, & Co., harness makers
2141 Troutbeck Geo., 5 cents store
2142 Mungo M. G., restaurant
2143 Robert H., hotelkeeper
2145 Chalifoux F., sen., blacksmith
Pelletier Jos., tinsmith
2146 Cinq Mars Ephrem, dry goods
2147 James Miss P., milliner
2149 Beaupré Narcisse, tabacconist
Prudhomme Eustache, notary
Vandelac Mrs. P, wid George
2150 Shendler Lewis, tailor
2151 Paradis J. A., of Leblanc & Paradis
2152 Cunningham W., confectioner
2153 Chaperon Mrs. E., milliner
2154 Paquette Rodolphe, clerk
Benson G. F, laborer
2155 Pepin Eloi, nail maker
Charette Joseph, painter
2156 Freedman H., secondhand store
2157 Monarque Jos. A., & Co., furniture
2158 Lafontaine Joseph, tobacconist
2159 Welsh A. A, confectioner
2160 Morris M., mer. tailor
2161 Durocher J. B., jeweller
Durocher Miss M. L., music teacher
2162 Power Mrs. John, clothing
Power John, letter carrier
Morris M. L., tailor
2165 Leonard Arthur, boots & shoes
Bray G. H., & Co., boots & shoes
Bray G. H., of G. H. Bray & Co.
2166 Sykes Mrs. A., wid G., fruits
2167 Desmarais M., boots and shoes
2169 Primeau Charles, saddler

Eleanor st ends

2170 Dubrule E. M., bookkeeper
Dompierre & Dubois, hotel
Meunier A., of Jos. Meunier & Co.
2171 Primeau Mrs. C.,underclothing
2172 Dubois A., fireman
Dompierre Louis, of Dompierre & Dubois
Dubois Miss A., dressmaker
Dubois H., of Dompierre & Dubois

2173 Pagé Pierre, grain dealer
Pagé Mrs. Pierre, fancy goods
Dubrule E. M., bookkeeper
2174 Meunier Jos., & Co., livery stables
2176 Lamothe John, laborer
2177 Marcil Edouard, grocer
2178 Marcheterre Anthime, fruits

St Felix st begins

2180 Tourangeau Elie, cabinetmaker
2182 Labrecque O., tailor
2183 Desmarais F.X., boots and shoes
2184 Foisy Aristide, printer
2185 Lavallée H., jeweller
2186 Hoolahan John, 8 cents store
2187 Jodoin Isidore, tobacconist
2188 Stroud D., tea merchant
2189 Demers Pierre, hardware
2190 Kent S. H., carpenter
2192 Godin François, washing machine mnfr.
2192½ Leriche Mrs. M., wid Alfred
2195 Demers Gustave, M.D.
2196 Deguire Julien, tailor
2197 Cote R., tailor
Marin & Coté, tailors
Marin V., of Marin & Coté
Day J. B., tailor
2198 Longtin Moïse, notary
2199 Lauriault Z., boots and shoes
2200 Lemieux Pierre, saddler
2202 Archambault H. E., photographer
2203 Larivee Nap., dry goods
2204 Curran M., trader
2205 Dauphinais O., & Co., dry goods
2206 Delatisky J., second hand store
Delatisky Israel, cigar maker, r
L berge Joseph, painter, r
Aubin Francis, laborer
2207 Dauphinais O., of Olivier Dauphinais & Co.
2208 Gibbs Walter, general store
2209 Lippé Camille, grocer
2210 Silverman L., sec hand store
2212 Ricard A., hotel keeper

McCord st ends and Mountain st begins

2219 Therroux A., hotelkeeper
2220 Côté Bazile, hotel
2225 Peloquin Oct., 5 cents store
2226 Berthiaume Félix, barber
Bougie Arthur, barber
2227 Courteau Mrs., wid Jos.
2228 Ouellette Mrs., wid D., tinware
2229 Giroux Jos., hardware
2231 Cadotte Théo., boots and shoes
2232 Pratt G. W., cabinetmaker
2233 Cadotte Theophile, boots and shoes
2234 Fortier H. H., tobacconist
2237 Bélanger Mrs. M., milliner
2238 Taylor A., second-hand store
Larin Léon, undertaker
2240 Mallette Ulric, tobacconist
2241 Desrosiers L. J. P., M.D.
Lefebvre Arthur, druggist
2242 Traf Archibald, cutler
2243 Lebrun Théophile, carpenter
2244 Vineberg Jos., clothing
2245 Noiseux L. N., hardware
Lemieux Antoine, carter
Lamouche Nap., laborer
Dusseault Théodore, joiner, r
2246 Monpetit F., laborer
Langlois Mrs. Virginie, wid L.
2247 Jacotel T., of Jacotel & Frères
Dragon L., tailor
2248 Rubenstein & Rudolphe, mcht tailors
Rubenstein Benj., of Rubenstein & Rudolphe
2250 Fox S., clothing
2251 Charbonneau J.B., carriagemkr
Leblanc J., tailor
2252 Limoges P., tailor
Holland W. M., hatter
Charbonneau Mrs. J. B., dressmaker
2254 Holland A. F., hatter
2255 Aumond R., dry goods
2257 Labaye Cyrille, shoemaker
2259 Lamb R., hatter
Suite's Histoire des Canadiens Francais
2261 Myers S., jeweller and stationer
2262 Duclos Jos. C., glassware
2263 Trudel Mrs. Mary, wid H., bdg house
2265 Gravel Joseph, restaurant
2266 Damien F., picture framer

Aqueduct st intersects

2269 Legault Pierre, grocer
2270 Bernstein J., proprietor Parisian clothing store
2272 Leduc Jos., & Co., dry goods
2276 Papineau Miss Zoé, milliner
Rosenthal Y., clothing
Bernstein A., boots and shoes
2278 Major F. X., com traveller
2279 Lapierre Mrs. André, dressmaker
2281 Bonhomme Francis, plumber
2282 Langlois T., shoemaker
Bougie J. Bte., carter, r
2283 Rivet Charles, barber
2284 Dufour Magloire, carpenter
Dufour Mrs. M., dressmaker
2285 Taillefer O., carriagemaker
2286 Pinsonneault D., tobacconist
2289 Henry S., wood dealer
2290 Cusson A., carriagemaker
2291 Bush J.W., of J.W. Bush & Co.
2294 Groleau A., carriagemaker
2295 Archambault D., M.D.
2296 St. George Jos., tailor
Matte Wm., laborer
2297 Lafond Stanislas, tobacconist
2298 Roy H., underclothing
2300 Boudreau J. M., dry goods
2301 Cardinal Stanislas, grocer

Versailles st intersects

2307 Gagné Léon, saloon
2310 Terroux C. A. E., chief clerk western P. O.
2311 Côté Jos., confectionery
2312 City and District Savings bank branch, E. Varin, agent
2313 Poitevin E. A., M. D.
2314 Belleville Théophile, fruits
2316 Lavigne Clovis, tailor
2317 Perrault J. B. G., hardware
2318 Tourangeau Flavien, printer
2319 Choquette A., notary
2320 Champagne Joseph, restaurant
2321 Roby J. M., underclothing
2322 McGuire J., picture framer
2323 Durocher Brien, joiner
Flood Martin, moulder
2324 Paquet F. X., shoemaker
Gratton Joachim, joiner
2325 Jalbert Nap., jeweller
2326 Fontaine Miss L., dry goods
2327 Perrault D., boots and shoes
2328 Watson J., variety store
2329 Lefebvre Emile, laborer
2331 Ritchot Mrs. D., fruits
2332 Goldstein N., underclothing
2333 Piché Albert, boots and shoes
2334 Ostrofski & Shatts, second hand store
2335 Cusson A., carriagemaker
2336 Charland Mrs., wid U.
2337 Ruff Jas., clothing
2338 Watson John, variety store
2339 Ferreault Wilfred, grocer
Agras Max., clothing
Foisy J. H., printer

Lusignan st intersects

2344 Gingras H., jun., dry goods
2346 Fournier Eugène, hatter
2348 Labadie F., M.D.
2350 Dubois Ovila, restaurant
2351 Académie St Joseph, sister St. Calixte, superioress
2352 Roberge Miss V., manager
2354 Lightstone M., of Lightstone & Co.
2360 Dubuc Chas., M.D.
2362 Thibault Mrs. D., wid C., bdg house
2364 Pagé Mrs. Israel, milliner
2367 DeLauzon & Co., furniture
2369 Fréreault Jos., blacksmith
2373 Maxharris M. H., second hand store
2375 Henripain Alf., tobacconist
2377 Deguire Antoine
2381 Vendette X., watchmaker
2383 Lecompte B. H., wall paper
2385 Ladouceur M., blacksmith
Guindon Cléophas, tailor
2386 Dufresne O., jun., & Frère, lumber
2387 Larose Edouard, dentist
2389 Berthelotte B., boots and shoes
2390 Lightstone M., second hand clothing
2391 Rondeau X. L.
2393 Labelle P. E., barber
2397 Raparie Vital, restaurant

Guy st intersects

2400 Laurin Sam., & Co., furniture
2401 Beaudry F. X., saw filer
2402 Laurin Samuel
2403 Laurin S., of S. Laurin & Co.
Raby Vital, grocer
2406 Lemonde Joseph, plasterer
Ducharme Miss M., fruits
2409 Bienvenu T., wood merchant
2417 St Cyr Frs., cabinetmaker
2424 Cameron G. W., lumber merch
2425 Marleau J. Bte., blacksmith
2426 Smith H. D., veterinary surg.
2427 Brunet Emérie, butcher
2429 Lyon Mrs. S., wid A. E., milliner
2430 Costigan J., & Co., coal and wood
2431 Brunet Mrs. D., prof. piano
2433 Ducharme Felix, tailor
Laurendeau R., of David & Laurendeau
2435 British American Dyeing Co.
2436 Cohen F., clothing
2437 Gaherty D. D., M.D., C.M.
Bethune J. R., clerk
2438 Tison C. O. L., grocer
2439 Pringle Ths., millwright
2442 Robertson Wm. W., saddler
Robertson R., ticket agent
Robertson J. A., clerk
2443 Taillefer Arthur, butcher
Desjardins P. H., watchmaker
2447 Deschênes H., & Co., merchant tailors
2448 Desjardins P. H., watchmaker
2449 Nault J. H., chemist
2450 Legendre L. O., boots and shoes

Richmond st intersects

2455 St Amour Frs., grocer
2458 Mireault Gilbert, advocate
Bianchet R. W., lumber
2461 Brunet A., druggist
2465 Lescarbeau Jos., restaurant
2469 Joubert Léon, boots and shoes
2470 Doré Moïse, grain and wood
2471 Porteous Wm., M.D.
Troutbeck Geo., of Troutbeck & Co.
2475 Plourde G. H., of Gaudet & Plourde
Gardner Alex. W., M. D.
2476 Laporte, Martin & Co., grocers
2478 Villeneuve Jos., butcher
2478a Louis Jean, shoemaker
2480 Lachance Henri, crockery
2481 McShane James, fruits
Giroux Stephen, joiner, r
2482 Bérubé Nazaire, fruits
2483 Meloche Jas., carpenter
2485 St. Denis Joseph, hotel
2486 Lefebvre Zotique, butcher
2489 Crown M., trader
2490 Bouchard M., bdg hse
Viau L. P. H., advocate
Chouinard Isidore, machinist

491 Latour A. S., dry goods
498 Léger Chs. A., merch. tailor
496 Vanier J., & Frère, grocers

St. Martin st intersects

500 Toupin & Frère, grocers
501 Latour A. S., dry goods
502 Leroux Wilfred, tobacconist
503 Perras Louis, hatter
505 Vallée S., restaurant
506 Mallette A., M. D.,
507 Laurier Macaire, dry goods
508 Day & Dugas, merch. tailors
510 Desmarteau W. B., vet. surg.
512 Sowery Nap., shoemaker
514 Pitre Tancrède, hair dresser
516 Thivierge Bazile, tinsmith
517 Pilon J. B , undertaker
518 Robin & Sadler, leather belting
519 Bissonnette B., gents' furn'gs
521 Bissonnette B., of Bissonnette & Co.
Legault Stan., blacksmith
523 Therrien F., shoemaker
524 McCallum Daniel, confectioner
525 Moineau Damase, restaurant
526 Labadie Philéas, barber
527 Charlebois Jas., barber
529 Brégard Victor, confectioner
530 Kane John, tinsmith
532 Goldberg & Adelson, mer tails.
533 Lafontaine L., barber
534 Gavreau M , boots and shoes
537 Simon Joseph A., hotel keeper

Seigneurs st intersects

543 Giroux P. O., druggist
546 West End Methodist church, rev S. Bond, pastor
547 Cavanagh Ed., hardware
553 Schmidt A. F., M.D.
555 Canada Presbyterian church, rev. Dr. Smith, pastor, John Honeyman, sexton
556 Labeller A. V., upholsterer
558 Levein Coamel, clothing
560 Levein R., sec-hand store
562 Kelly James, P. O. clerk
564 Larose Hubert, trader
565 Waugh Wm., caretaker
566 Constantin J. Bte., laborer
Charbonneau Miss J., milliner
567 Reid Peter, wood and coal mch
568 Lemire Calixte, barber
570 Sénécal Chas., machinist
571 Brook S., laborer
572 Meloche Wm., butcher
573 Crevier Frs., shoemaker
574 Silvers one J. M., hat. & fur.
577 Leduc Edouard, jun., butcher
579 Allard Wilbrod, moulder
580 O'Neil Miss M. A., milliner
O'Neil John, trader
582 Norton Chas., joiner
583 Lapierre F. X., restaurant
588 Archambault J. N., grocer

Chatham st intersects

590 Lusk Mrs., wid M. E.
591 Daoust P., grocer
592 Barbin Clovis, restaurant
593 Picard Mrs. V., wid V., fruits
595 Vanier Bazile, carpenter
596 Brady D , plumber
597 Racine Alfred, clerk
598 Thompson John, agent
Bertram Mrs. P., wid Oct.
599 Laurin Mrs. L., restaurant
600 Malone M , glove manufacturer
601 McDonald A. H., confectioner
606 Koester Alex. J., hotel
607 Beaulieu J., boots and shoes
608 Redmond Patrick, lockmaster
609 Duckett A. M., dry goods
610 Clark M., blacksmith
611 Proulx Olivier, fancy goods
Proulx Mrs. Olivier, milliner
612 Lapointe George, saddler
613 Costigan Martin, grocer
614 Stewart Miss Mary, fruits
615 Call Charles, heater
St Denis Honoré, carpenter
St Denis Olier, boilermaker
616 Grose William T., clerk
617 Dorais Alphonse, clerk
Dorais Mrs. A., milliner
Leblanc Jos., millwright, r
Daoust Frs., hatter, r
Trudeau O., joiner, r
Fontaine Ernest, joiner
618 Colcomb Thomas, clerk
Colcomb W. P.
619 Reed George, fruits and toys
Leclair Louis, laborer, r
Leblanc F., laborer, r
Laflamme Is., barber, r
Dupras Adolphe, blacksmith, r
620 Duckett W. A., M.D., druggist
621 Mirand Louis, joiner
Lapointe Damas, shoemaker
622 Mahoney James, restaurant
623 Favreau & Frère, cabinetmkrs
624 Mahaney James, hotel
625 Fauvert Nerie, restaurant
626 Chenette C., lumber merchant
627 Bélanger Théophile, notary
628 Savaria Philéas, joiner
Savaria Mrs. P., milliner
629 Giroux J. R., M.D.
631 Deloges Frs. Xavier, toys and crockery
632 Cloutier Alf , shoemaker
636 Verdum & Co., restaurant
Verdum Paul, jun., of Verdum & Co.

Canning st intersects

641 Raby J. B., grocer
Verdum Cyrille, clerk
642 Grier J. & B., lumber
645 Desourdi J. B., & Co., hotel
649 Bestawan—new & sec-hand ste
651 Miraglia Ray., painter
653 Tremblay P. O., of Mathieu & Tremblay
Lachance I. D., clerk
655 Lachance Isidore, builder
657 Roy Adolphe, sec-hand store
659 Bellefeuille Olivier, machinist
Boucher L., horse shoe maker
661 Waters Walter, miller
661½ Goldberg G., sec-hand store
663 Soucy Mrs. P., wid Louis
664 Stacy Geo., nail manufacturer
Stacy Chs., nail manufacturer
665 Chalifoux Ed. L., joiner
666 Canada Marine works, Aug. Cantin, proprietor
Cantin Chs. A., ship builder
The Taylor Manufacturing Co., James Taylor, president
Gilbert Bros. Engineering Co.
Gilbert Blasting & Dredging Co.
667 Higgins David, cooper
Higgins Mrs. M., sec-h. store
668 Young George, foreman
669 Guérard W , soap maker
670 Petitclair E., tailor
Dansereau Horace
Dansereau C., confectioner
Dansereau Octave, bookkeeper
671 Doslauriers Ant., joiner
Couillard Alex., joiner
673 Chalifoux A. O., clerk
674 Drapeau P , second hand furn.
Farrell E. W., machinist
675 Jennings Samuel, cooper
676 Trudeau Jules, sen., foreman
Bergevin Louis, clerk
677 Paquet Joseph, spinner
679 Tremblay P. O., of Mathieu & Tremblay
681 Mathieu & Tremblay, general hardware, glass & paints
683 Overton Oliver, painter
Seale Robert, sawyer
708 Fabre D., & Co., wood and coal
Fabre D., of D. Fabre & Co.
704 Grier G. A., lumber merchant
710 Singer Manufacturing Co. of New York, Canadian factory
712 McArthur J. G., com travl
713 L'Allemand A., jun., hardware
715 Lapierre A., leather cutter
717 Slicer Wm., fruits
719 Rousseau M., of Verdun & Co.
Rousseau Michel, laborer, r
721 Ritchot Geo., undertaker
725 Lacombe T., second hand store
729 Martin Joseph, restaurant

Fulford st begins

735 Martel Camille, restaurant

O'Leary avenue, *from* 414 *Seigneurs to Grand Trunk Railway track, St Antoine ward*

179 Bourdon Antoine, clerk
185 Huleck Louis, joiner
Lapointe Mrs. Rose, wid R.
186 Hedge Olier, joiner
187 Quesnel Hormisdas, blacksmith
188 Farmer Miss Mary
189 Léger David, nailer
190 Heman Paul, storeman
192 Frobe Alphonse, clerk
194 Robichaud C., carter
196 Smith Michael, laborer
Smith Jos. P., bookkeeper

Olier, *from* 31 *McCord west to Richmond, St Ann ward*

4 Hanley John, laborer
6 Doherty Joseph, cabinetmaker
Mahoney James, laborer
Carrigan Peter, laborer, r
Hawkins Wm. H., laborer, r
8 McPheany Frs., laborer, r
McDonald Arthur, laborer
9 Ryan John, guardian
10 Ryan John, blacksmith
12 Muir Wm., & Son, coal merch'ts
15 Kelly J. E., sec'y of Ogdensburg Coal and Towing Co.
18 Murphy Patrick, laborer
Teugher Patrick, millwright, r
Harney John, laborer, r
20 Reddan James, laborer, r
22 McGarran Michael, laborer
24 Bennett Mrs , wid Peter
35 Ogdensburg Coal and Towing Co., John Hannan, president

Ontario, *from St Michel to Bleury, St Mary, St James, St Louis and St Lawrence wards* 237

Church of the Nativity of the Virgin

Desery st intersects

396 Versailles Joseph, jun., agent

Préfontaine st intersects

400 Davis Wm., machinist
402 Tétrault Aug., contractor
404 Tétrault Geo., contractor
406 Charlebois Arthur, engineer
Charlebois Pierre, conductor

Préfontaine st ends

Marlborough st intersects

Montreal Bridge Co., Rousseau & Mather, prop's

C. P. R. Railway track intersects

Molson J. A., hotelkeeper

Moreau st intersects

603 Dufort Médéric, guardian

Elm av ends

Harbour st ends

640 Dubeau Mrs. H., wid Jos.
Bronzes G., carpenter
642 Dubeau Honoré, laborer
644 Labonté Joseph, carpenter
Labonté Désiré, cigarmaker
Labonté Edmond, cigarmaker
646 Signoin Nap., tobacconist
Verrette Pierre, laborer
Verrette Baptiste, laborer
Verrette Francis, laborer
647 Gaulin Joseph, laborer
648 Martin Alexis, laborer
649 Cazelais Jean Bte., carter

649 Trudel Xavier, laborer
Foisy Eusèbe, laborer
Sagerie Cns., tobacconist
650 Bouchard Joseph, painter
651 Gagné Michel, joiner
Gagné Joseph, laborer
Gagné Antoine, carter
Gagné Xavier, tobacconist
652 Gosselin Pierre, carter
Desjardins Gédéon, sen., laborer
Desprès Nap., carter
653 Sylvien Gaudias, tobacconist
654 Desjardins Théophile, carpenter
655 Ginchereau O., carpenter
Fournier Tél., laborer
Duval Arthur, laborer
656 Desjardins Gédéon, jun., laborer
657 Ouellette Philias, carter
Larose Alp., shoemaker
658 Tougas Edmond, grocer

Frontenac st intersects

659 Filion Alexandre, hotelkeeper
660 Renaud Alfred, butcher
661 Drovers Hotel
664 Laurin Miss Z., gen. store
666 Laurin Sévère, laborer
Laurin Alp., bookkeeper
668 Rieudeau Louis, grocer
Leclerc Stanislas, carter
Desjardins Felix, laborer
Bolduc Nap., laborer
Desjardins Nap., laborer
Parent P. W., clerk
675 Hogue A., of Rodier & Hogue
Hogue Arthur, clerk
677 Rodier O., of Rodier & Hogue
679 Rodier Odilon, hardware

Iberville st intersects

697 McDonald W. C., tobacco mnfr.

Suzanne st intersects

Poupart st ends

Dufresne st intersects

724 Nadeau Louis, shoemaker
Lepage Geo., tobacconist
728 Roy Damase, hotelkeeper
730 Dauphin Lazare, laborer
732 Laflamme Pierre, butcher
734 Rocher Hormisdas, barber
736 Simard Mrs. S., wid Alex.
Gagnon Pierre, tobacconist, r
Trudeau Israel, joiner, r
Bélanger Paul, tobacconist, r
Gagnon Ant., laborer, r
Latulippe J., bricklayer, r
Nantel Baptiste, joiner, r
739 Laberge Chs., grocer
Laberge Arthur, carter
741 Latreille Joseph
Desroches Jules, laborer
Desroches Rock, tobacconist
Laberge Joseph, laborer r
Gaudreau Joseph, laborer, r
749 Perrault Euclide, carpenter
McGarr Edward, laborer
751 Poitras Henri, laborer
Provençal Moïse, laborer
753 Lusignan Joseph, laborer
Lusignan Alphonse, laborer
755 Police Station No 13, J. E. Trempe, acting sergeant
757 Langlois J., grain dealer
759 Gagné Pierre, laborer, r
Beaulieu A., tobacconist, r
Riopelle Hilaire, laborer, r
Paré Elzéar, joiner, r
761 Piché Mazure, shoemaker
769 Thouin Adélard, laborer, r
Dulude Ludger, laborer, r
Perron Théophile, r
771 Payette A., carpenter

Fullum st intersects

773 Langlois Joseph, hotelkeeper
774 Latour Wilfrid H., gen store
Augé Delphis, laborer, r
Boucher Pierre, laborer, r
775 Laflamme Pierre, butcher
777 Laflamme Joseph, grocer
778 Bouchard Jean, shoemaker
Leger Moise, laborer, r,
Paradis Xavier, brickmaker
780 Brouillet Joseph, grocer
795 Cusson Damase, fireman
Trudel Napoléon, tobacconist
Riopelle Nicholas, tobacconist
797 Clément Alfred, nailer
799 Ouellette Miss A., r
801 St. Michel Isidore, laborer
822 Cantin Homer, laborer

Parthenais st intersects

824 Robertson John, laborer
Chalut Herménégilde, laborer
826 Lefebvre Joseph, laborer
828 Morneau Louis, carter
830 O'Connor Patrick, laborer
846 Hepton John, laborer

Delorimier av intersects

876 Racette Charles, hotelkeeper

Shaw st intersects

900 Henri A., hotelkeeper
Morin Alfred, barber
904 Bonneville Mrs. L., wid M.
Bonneville Max., laborer
Bonneville Edouard, laborer
910 Boyce E. H., engineer
918 Tracy Timothé, grocer

Gain st intersects

920 Watson Alex., agent
922 McKiernan Mrs. A., wid B.
McKiernan Thomas, laborer
McKiernan Wm, blacksmith
937 Byette J. Bte., carter
942 Renaud Louis, joiner
Dubuc Aimé, agent
944 Rivet Pierre, fruits
945 St. Martin Chs., butcher
Renaud Chs., trader, r
L'Ecuyer Olivier laborer, r
946 Desireau Horm., carpenter
947 Levesque Joachim
948 Dubuc Aimé, grocer

Mathieu st intersects

949 Marchand Joseph, agent
951 Bellazi J. Bte., tailor

Papineau road intersects

953 Dusette Isidore, shoemaker
955 Ballard Joseph, joiner
957 Hurtubise A. L., & Frère, lum.
959 Lapierre Miss Cordelia
Beauchamp E., saddler
961 Desormiers Philéas, saloon
967 Globe Woolen mills, W. L. Esten, manager
980 Piché Pierre, shoemaker
982 Béchard Joseph, saddler
984 Courval Joseph, tinsmith
986 Pichette Camille, blacksmith
987 Villeneuve Antoine
Villeneuve Adolphe, laborer
Villneuve Ovila, laborer
988 Canale Jeovani
989 Brousseau Médard, barber
990 Sigouin O., tobacconist
991 Lafortune Rock, joiner
Lafortune Bruno, baker
992 Hurtubise E., of A. L. Hurtubise & Frères
993 Beauchamp & Co., saddlers
Beauchamp E., of Beauchamp & Co.
99 Sigouin Arthur, plumber
Roussi Maxime, joiner
995 Vézina Jules, laborer
Lynch Adolphe, laborer
996 Moineau Firmin, confectioner
998 Gascon Joseph, butcher
999 Pronoveau Elie, cigarmaker
Piché Hermas, laborer
1000 Chagnon F. A., grocer

Champlain st intersects

1001 Ricard Onésime, grocer
1006 St Amour Ignace C., hardware
1007 Lapointe Louis, hotelkeeper
1012 Lambert Joseph, hotelkeeper
1013 Corbin Charles, butcher
1014 Carle Joseph L., of Carle & Villeneuve
Carle & Villeneuve, butchers
1015 Robitaille Jas. E., agent
1017 Blanchard Ed., tinsmith
Piché Adjutor, driver
1018 Richard Alfred, butcher
1019 Ranger O. B., grocer
1020 Lafrenière Jos., of Lafrenière & Lafrenière
1021 Racette Roch, shoemaker
Roy Joseph, carter
1022 Lafrenière & Lafrenière, grain merchants
1023 St Germain Laurent, barber
1024 Fortin Edouard, butcher
1025 Corbeille Edouard, trader
1027 Roch Jos., painter
Roch Jos., cigarmaker
Roch Arthur, confectioner
1028 Daoust Alf., shoemaker
1029 Mirault Elz., carriage maker
1030 Gibeault J. Bte., fruit dealer
1031 Casavant Mrs. A., vegetables
Lepine Delphis, butcher
1032 Casavant Auguste, bricklayer
1033 Villeneuve J. B., of Carle & Villeneuve
1034 Trudeau Théodore, joiner
1035 Racicot Paul V., grocer
1036 Boucher D., watchmaker
1038 Naud Théodule, shoemaker
1040 Bousquet Jos., bricklayer
Lapierre Mrs E., wid Adam
Lapierre Alp., tobacconist
Lapierre Adam, tobacconist
1046 Lépine Joseph, hotelkeeper
Gadbois A., M. D., druggist
Poirier Hector, mer. tailor
1057 Academie Bourgeois, Sister Ste Marie Joséphine, sup'r
1060 Dagenais Edouard, tailor
1064 Peltier & Chevalier, dry goods
1065 Eglise du Sacré-Cœur de Jésus, rev A. P. Dubuc, parish priest; revs J. A. Bélanger, A. Meunier, George Charette, Lapalme and Turcotte,
1066 Peltier H., of Pelt'r & Chevalier
1068 Robert Mrs. J. B., millinery
Robert J. B., com. trav.
1070 Gagnier Chéri, hatter
1072 Barnabé Mrs. E., wid J., mill'y
1074 Barnabé Edouard E., druggist
1076 Dufour Toussaint, tailor
1078 Coaillier Mrs. Cordélie, wid Etienne, dressmaker
1080 Lavigne Joseph, carter
1084 Potugais Eugène, tobacconist
1 86 Renard Treffié, barber
1090 Marcotte Félix, carter
Marcotte Homer, carter
1092 Lemay Mrs. A., wid T., fruits
1094 Brossard Mrs. Herminie, wid Réné, grocery
Sacred Heart church, R. C., rev A. P. Dubuc, priest

Plessis st intersects

1100 Latreille Nap., grocer
Pitt Chs. O., clerk
Pitt Joseph O., bookkeeper
Pitt Archibald, clerk
1101 Martin & Rivet, dry goods
1102 Pitt J. U., notary
1102 Renaud Jules, clockmaker
1104 Chartrand Jos. O., barber
Codeore J. Emery, notary
1105 Cléroux L. J. V., M. D., physician and surgeon
1106 Laverdure Alire, confectioner
Meunier Cléophas, undertaker
1107 Chamberland O., shoemaker
Marcotte J. C., bookkeeper
1109 Laporte Arthur, tailor
Laporte Ephrem, laborer
1110 Gauthier & frères, fancy goods
1111 Gauthier Antoine, of Gauthier & Frères
Gauthier Arthur, of Gauthier & Frères

111 Brazeau C. J., tobacconist
113 Desjardins Miss C., dry goods
114 Leclerc Victor, butcher
Leduc Jos., peddler
115 Mireault Donat, bailiff
Desjardins Théodule, clerk
Chartrand G., dry goods
117 David Horm., shoemaker, r
118 Leblanc Avila, painter
119 Braun Nicholas, music teacher
120 Florant A. David, manager
Florant E. N., bookkeeper
122 Rocheleau Damase, shoemaker
123 Lepage David, dry goods
124 Beaudry Simon, merch't tailor
125 Prevost Miss Eva, dressmaker
126 Barrette L. P., tailor
Barrette Victor, tailor, r
127 Bourret & Leblanc, teas
129 Laporte Mrs. J., millinery
129½ Leduc Miss G., dressmaker
130 Laporte A., M.D., druggist
133 Laroche Z., M.D.
137 Ménard Albert, hotel

Panet st intersects

138 Jacques Cartier bank, C. H. A. Gu mond, manager
St Jean Eraste, clerk
Roy & Favreau, agents
139 Vallée Conrad, dry goods
140 Favreau N., of Roy & Favreau
141 Peltier Joseph
142 Bélair Mrs. Delphine, wid T.
Belair Joseph, clerk
143 Barbeau Basile & Co., hatters
144 Roy & Lépine, hotelkeepers
145 David Hormisdas, shoemaker
Lescarbeau M., stonecutter
146 Lasalle Pierre, tailor
147 Blondin Chas., trader
148 St Jean Léger, jeweller
149 Forest Z fancy goods
151 Trudeau F. X., tailor
152 Lagrenade Louis, barber
153 Mougein John, clerk
154 Therien Alphonse, laborer
Therien François, laborer
155 Martin D., of Martin & Rivet
Rivet Ocr., of Martin & Rivet
156 Major Emilien, bookkeeper
157 Gravel J. L., jeweller
158 Archambault S., notary
159 Sicard Adolphe, grocer
160 David J. A, advocate
161 Lacas Chrysologue, shoemaker
162 Moore T. F. & Co., wood merch
163 Députie Adolphe, lumber
164 Leperle Mrs E, wid Ed.
165 Durand Emery, shoemaker
167 Legault Joseph, plumber
169 Renaud Vital, shoemaker
173 Pelletier Adolphe, shoemaker
174 Forget F., carriagemaker
177 Morin Odilon hotel
178 Caisse Pierre, hotelkeeper

Visitation st intersects

180 Charron C., shoemaker
181 Ste Marie Pierre, saloonkeeper
182 Poirier Hector, tailor
183 Chapelier E., saddler
184 Bergeron & Frère, plumbers
185 Lafléche R. A., tailor
Lafléche Mrs. R. A., millinery
187 Amyotte Hubert, joiner
Amyotte François, clerk
Mathieu Henri, tailor
Binette A, of Binette & Lanielle
188 Sigouin Joseph, saddler
190 Hogue Ferdinand, joiner
191 Cusson G., carriagemaker
192 Dufresne Nap., tobacconist
193 Sigouin Elzéar, saddler
193½ Laurin Alf., plumber
194 Goyette F. X., sec.-hand store
195 Laurin Joseph, fruit store
197 Chartier F. X., tobacconist
198 Beauchamp L. U., bookkeeper
199 Sénécal S., & Co., watchmakers
Bonin L. S., & Co., cabinetmkrs
1199 Bonin L. S., of L. S. Bonin & Co.
Sénécal S., of S. Sénécal & Co.
1200 Leclerc Gédéon, cabinetmaker
1201 Proulx Cyrille, laborer
Bédard Alfred, shoemaker
1202 Garlepy Pierre, barber
1203 Lebrun Louis, grocer
1204 Gascon Philias, joiner
1206 Campeau H., saw filer
1208 Brindamour T., upholsterer
Monette Michel, joiner
1210 Bérard C., boots and shoes
1212 Christin E., grocer

Beaudry st intersects

1213 Fauteux Louis, hardware
1218 Fire Station No. 11, Isaac Roch, guardian; Pierre Prevost, Arthur Landreman and C. Larue, firemen
1219 Charest Isaie, crockery
1220 Bouchard Paul, bookkeeper
Bouchard Olivier, police sergt.
1221 Donais Nap., confectioner
1222 Police station No. 3, O. Bouchard, sergeant in charge; J. Bte. Angers and O. Lachance, acting sergeants
1224 Rousseau Wm., barber
1225 Roger W. J. G., boots and shoes
1229 Larivière Miss E., feather res'r
1228 Thibaudeau J. Bte., grocer
1231 Gascon Zotique, grocer
Martin Amédée, deputy clerk Recorder's court

Montcalm st intersects

1235 Demers Vincent, restaurant
1236 Beaudry Oscar, restaurant
1240 Ducles Edmond, barber
1241 Dubeau Mrs. E., wid Léon, fruit store
1242 Martin Maximin, tailor
1243 Bellefeuille E. M., cabinetmker
1244 McLaughlin Jos. E., plumber
McLaughlin John
1245 Grenier Mrs. M., wid Jean
Saucier Jos. E., printer
Saucier Mrs M., wid J., r
1246 McLaughlin M. & M. F., clthrs.
McLaughlin M., of M. & M. F. McLaughlin
McLaughlin M. F., of M. & M. F. McLaughlin
1247 Ayette F., laborer, r
Robillard Celestin, laborer, r
1248 Chabot Pierre, cabinetmaker
1249 Marchand Joseph, grocer
1250 Gauthier E., shoemaker
1251 Palardy M., beer bottler
Beaupré Nap., beer bottler
Beaupré Joseph, beer bottler
Lamoureux N., carter, r
1252 Lacombe Auguste, barber
1253 Lebœuf Louis, hotelkeeper
1254 St Jean David, shoemaker
1258 Clément Edouard, hotel

Wolfe st intersects

1255 St James market, T. Giroux, clerk
1260 Hea anton Albert, barber
1262 Forget A., grain and feed
1264 Pichette Régis, saw filer
1266 Nantel Vital, shoemaker
1268 Granger Nap, painter
1270 Désormeau Mrs. Emélie, school teacher
Désormeau Edmond, clerk
Désormeau Ludger, painter
1272 Harmond Robert, laborer
Trafford James, laborer
1274 Jeannotte H., druggist
1278 Collin Wm. Cyrille, grocer

Amherst st intersects

1283 Perrault Chas., hotelkeeper
1284 Payette Médard, grocer
1294 Duval Napoléon, shoemaker
Rochon Ant., shoemaker, r
1296 Lanthier A., hats and caps
1297 Forget Auguste, trader
1299 Léveillé Pierre, painter
1300 Charbonneau Miss Ang., hairdresser
1301 Bérard Eméry, barber
1303 Michon Louis, grocer
1304 Crevier Geo., wood merchant
Corneillier Geo., saw filer
1306 Giroux Onés., boots and shoes

Jacques Cartier st intersects

1311 Leclaire Uldéric, restaurant
1312 Lavallée Léonce, grocer
1314 Chagnon Rémi, joiner
1316 Morin Alex., tinsmith
1320 Courteau Joseph, joiner
1322 Bissillon Henri, inspector

St André lane ends

Berard st begins

1323 St. Cyr Olivier, shoemaker
Colonier Paul, professor
1327 Daigneault Antoine, joiner
Daigneault David
1333 Lamarche A., carriagemaker
1335 Trepanier Alphonse, clerk
1336 Dupuy Alex., & Co., lumber
1339 Blais François, shoemaker
Blais Zotique, carter
1341 Houle E., grocer

St André st intersects

1346 Leclerc T. H., hotelkeeper
1347 Larue J. B., blacksmith
1348 Roy Eugène, professor
Lamarre Arthur, cabinetmaker
Lamarre Ernest, shoemaker
1349 Filiatrault W., carriagemaker
1350 Lamarche Olivier, joiner
1352 Donais Mrs. Adel., wid Chas.
Donais E., medical student
1353 Bélanger Chas., barber
1354 Massie Napoléon, butcher
Desjardins W., policeman
1355 Dudemaine Arthur, barber
Lepage Mrs. D., sick nurse, r
Caron George, groom, r
1356 Grignon M., upholsterer
Leblanc Cléophas, teacher
1357 Marvineau J. Bte., contractor
1358 Fortin Miss Amanda
Chartrand Eusèbe, joiner
Chartrand Joseph, joiner
Chartrand Ovila, tailor
1359 Lamarche S., M. D.
1360 Langevin André, sen., joiner
Langevin André, jun, shoemkr
1361 Roy L. A., shoemaker
1364 Perrault Louis, hotelkeeper
1367 Décarie T., grocer

St Christophe st intersects

1370 Renaud Joseph, grocer
1371 Landes Jean, tea store
1372 Renaud Edmond
1374 Pagé Adolphe, shoemaker
Pagé Ferdinand, clerk
1375 Larue Louis, stonecutter
Larue Ulric, cigarmaker
1376 Lafond Joseph, tailor
1377 Jean & Angers, plumbers
1378 Carpenter S. H., policeman
1379 Lésigne Mrs. C., laundry
1380 Lapierre J. B., stonecutter
1382 Allard Arthur, leather cutter
1383 Perrault Alp., restaurant
1384 Laurier Jos. L., grocer
1386 Davis Alex., cigarmaker
1387 Blais François, shoemaker
Hudon Edward, turner
1388 Laurier Joseph L., grocer
1389 Cousineau Jos., butcher
Cousineau Mrs. J., dressmaker

St Hubert st intersects

1393 Larocque A.B., M. D., druggist
1394 Laplante Hormisdas, joiner
Laplante Mrs. H., fancy store
1396 Laflamme Jos., sen., clerk
Laflamme J., jun., storekeeper
1397 Larivière & Lapointe, carriagemakers
1398 Chautauvert H., bookkeeper

1400 Prieur Benjamin, contractor
Prieur L. F. A., ins. agent
1402 Phelan A. E., stenographer
Phelan Mrs. E., wid J. J.
1404 Bourret Michel, bank clerk
1406 Dubeau L. H., clerk
Dubeau Louis, painter
1408 Malherbe Joseph, bookkeeper
Boucher Miss E., dressmaker
1410 Chrighton Wm., commissioner
1412 Massé Alfred, clerk
1414 Harris John A., lithographer
1415 Forget A., wood and coal
1416 Paiement J E, cashier
1417 Bouchard Miss Av., dressmker.
1418 Bertrand Felix, manager

St Hubert lane intersects

1421 Simard & Frère, restaurant
1423 Owen Henry, printer
1425 McNaughton D., com traveller
1427 Troude Peter, leather merch.
1429 Nickle Andrew, millwright
1431 Hervieux Mrs. V., wid J. A.
Pratt Arthur, student
1433 Leclair Engène, carriagemaker
Paré Antime, carriagemaker
Rivard Napoléon, student
Leclair E. C., plumber
Leclair Desiré, clerk
1435 Bastien Charles, clerk
McCuaig Mrs. M., wid F.
1437 Plante Pierre, sen., storeman
Plante Pierre, jun., clerk
1439 Hills Mrs. E., wid F. G.
Hills Frederick, clerk

Berri st intersects

1445 Champagne Noé, restaurant
1447 Bullen H., bank messenger
1449 St Denis Pierre
1451 St Amour Alberoni, contractor
1453 Carreau Alphonse, painter
1455 Cantin Prisque, joiner
Cantin Alphonse, joiner
Denis Ferd., joiner
Cantin Edouard, stonecutter
1457 Brunet L. A, professor
Lamouche Jos., confectioner
1461 Robertson C., bookkeeper
1463 Cousineau Joseph, butcher
1468 Rousseau Louis, furrier
1490 Arcand Adolphe, agent
1492 De Carrufel L. E., journalist
1494 Dupuis E. M., insurance agent
1496 Ryan Joseph, bookkeeper
1498 Sullivan C., com traveller
1500 Loranger Mrs. E., wid hon. T. J.J.

St Denis st intersects

1505 Martin Moïse, contractor
Desaulniers G L., journalist
1513 Clerk Geo., agent C. P. R.

Joly lane begins

1515 Jobin A. D., notary
1517 Mongenais L. A., of Mongenais, Boivin & Co.
1519 Norris William, accountant
1521 Beaudry J. A. U., civil engr.
1523 Jones Joseph, coroner
1525 Henry Philip, tobacconist
1527 Kavanagh H. J. P., first inspector of customs
Kavanagh Henry J., advocate
Kavanagh Arthur, ins. clerk
1529 DeBartigny A., cashier Jac. Cartier bank

Sanguinet st intersects

1530 Séguin & Frère, butchers
1532 Lefebvre Edmond, clerk
1552 Maxwell J. W., bookkeeper
1554 Palmer A., com. traveller
1558 Lauzon Esdras, fish dealer
1560 Clément Joseph E., jun., agent
1562 Lemieux Narcisse
1564 Contant Pierre, clerk
1566 Lemieux Ernest, tailor
Tison Charles, engraver
1568 Alain T., manufacturer
1570 Mondou Siméon, secretary
Bernard Arsène, druggist
1571 Robillard N., M. D.
1572 Skinner R. J., clerk
1573 Engelke H. H., com traveller
1574 Fletcher John, lieut.-col.
Fletcher J. C., clerk
1575 Bourgoin Nap., contractor
1576 Guerin Joseph, com traveller
1577 Bolté E., sen., bookkeeper
Bolté E., jun., cigarmaker

St Elizabeth st intersects

1578 Brulé J. F., grocer
1580 Thom P. V., clerk
1582 Alarie Adolphe, blacksmith
1584 Fortier Médard, clerk
Drew Bruce, inspector
1587 Police station No. 4, Wm. Legget, sergeant in charge; Thos. Egan and Olivier Campeau, acting sergeants
Naeglé C. P, deputy chief
1589 Naud J., jun., sub-chief fire dept
1591 Fire station No. 6, Jos. Naud, guardian; Pierre Richard, Alph. Naud, John Naud, jun., Zeph. Faucher, F. Thibault and Joseph Richard, firemen
1594 Crevier Antoine, butcher

German st intersects

1596 Naeglé Victor, cigars and fruits
1600 Smith Mrs. A., wid James
1602 Dubuc Louis, contractor
1604 Quevillon Henri, com traveller
1606 Moreau Ant., contractor
Moreau A. J, music teacher
Moreau Tancrède, advocate
1607 Perrault Zotique, bookkeeper
Maillé Philippe

St Constant st intersects

1618 Lavigne Léon, grocer
1620 Thomas Henri, butcher
1633 Vigneau N. R., wood and coal
1635 Owen Mrs. A., wid Henry
1637 Desrochers Adolphe
1639 Phillips Seth, furniture dealer
1641 Charbonneau H., blacksmith
CharbonneauMrs.H.,seamstress
Nadon Rodrigue, clerk
1642 Coughlan James, carter
1643 Reifenstein C. E., clerk G.T.R.
1644 Aubertin Miss E., fruit store
1645 Gariépy Mrs. William
Beauchamp A., bookkeeper
Lefebvre Jos., leather cutter

St Hypolite st intersects

1649 Courtier Paul, cook
1654 Rivet J. U., grocer
1653 Julien Arthur, grocer

St Dominique st intersects

1657 Neil George, grocer
1660 Lemieux Marcel, grocer
1661 Power Miss B., dressmaker
1662 Kirwan D. J., machinist
1663 Lafleur Charles, restaurant
1664 Giguère Joseph P., tinsmith
1666 Lemieux Marcel, tinware
1668 Parent Otave, barber
1670 Joly O., & Co., harnessmakers
Joly Olivier, of O. Joly & Co.
1672 Lanctot Ovila, cabinetmaker
Lanctot Mrs Ovila, furrier
1674 McGowan John H., clerk
1676 McGowan William, grocer

St Lawrence st intersects

1682 Proulx Xavier, com traveller
1686 Dominion Safe factory, G. Chapleau, proprietor

St Charles Borromée st intersects

1695 Cameron Mrs. F., wid Henry, dressmaker
1699 Brown Mrs. A, wid Thomas
Lavey Samuel, tailor
1701 Croll Mrs. E, wid G. L., fruits
1703 Lagacé Mrs. M., wid Francis
Lagacé J. B., carter
Lagacé Dolphis, carter
Ganzer M., peddler
Ganzer S. B., peddler
Ganzer C., peddler
1705 Martin Marcil, roofer
1707 Garratt Mrs. A, wid James
Fisher Miss Amelia
Fisher Thomas
Shand Miss E. A.
1709 Corbeil George, machinist
1711 Michaud Louis, collector
Maurice Chs., carter
Dufresne Mrs. M., wid Isidore
Dufresne J. B., clerk
Dufresne Joseph, laborer
1713 Ranson John
Sherman H. T., storeman, r
Giguere Gaudias, joiner, r
Bolduc Charles, butcher, r
Lebeau Miss Rose, r
Lebeau Edmond, clerk, r
Lebeau Donat, tinsmith, r
Gariépy Pierre, joiner, r
Parent Louis, painter, r
1715 Booth W., of Booth & Langu
1720 Graham John, com traveller
Graham Michael, sen., culler
Graham Michael, jun., clerk
1722 Lemesurier W. W., bookkeeper
Lemesurier A., sen., bookkeeper
LemesurierA., jun., accountant
Lemesurier T. W., bookkeeper
1724 Patterson John M., manager
1726 Crofts Edwin E., sexton
1728 Tiffin John A.

St Urbain st intersects

1776 St John Parochial school, rev. Edmund Wood, M. A.

Church st intersects

1779 Withell James W., joiner
1781 Sister Edith, S. J. E.
1783 Williams Albert E., com trvl
1785 Smith E. D., clerk
1787 Lane John, engraver
1788 Catholic Commercial academy, U. E. Archambault, principal
Polytechnic school, E. Balette, principal
1789 McWilliam William, clerk
1791 Gallagher Hugh, agent

Platt st begins

1793 Lamontagne Mrs. E., wid H.
Lamontagne Louis G., Banque du Peuple
Lamontagne Albert W.
1795 Warren Robert F., bookkeeper
1797 Gibson Thos.,
1799 Grant Mrs. G. L.
1801 Auger J. C., registrar
University of Bishop's college, medical faculty. F. W. Campbell, M.A., M.D., L.R.C.P., London, dean; Richard A. Kennedy, registrar; Robert Reinhardt, janitor

Mance st intersects

1821 Babcock C. A., of Babcock & Son
Babcock Chs., of Babcock & Son
1823 Howard Mrs. A., wid F. W.
Howard G., furrier
1825 Westbrooke Fred., accountant
1827 Hilton William, cabinetmaker
1829 Haskell John, of Ross, Haskell & Campbell
1830 Burke Richard, printer
1831 Barker C., excise officer
Barker George, clerk
1832 O'Callaghan John, printer
1833 Hanbury Chas., upholsterer
1834 Hobson George, brassfinisher
1835 McCleary Mrs. Isabella, wid S.
McCleary James
1836 Cowan Miss Jane, dressmaker
1837 Smart G. A., confectioner

1839 McCrudden James, bts. and shs
1840 Hodgkinson T., com agent
1841 Moralis R. C., collector
Terroux Louis, clerk
Smith W. E, clerk
1842 Borrows Chs., coachman
Evans Ernest, land surveyor
Rea C., land surveyor
1846 Cooper Alfred, clerk

Balmoral st ends

1850 Stacy John, clerk
Stacy Edward, clerk
Stacy Richard, clerk
1852 MattinsonJoseph, brassfinisher
1854 Hay Joseph, brassfinisher
1856 Quinn Miss B. M., dressmaker
1858 Jay Edward, sexton
1860 Knubley W., clerk
1862 Quinlan L., of Quinlan & Turne
1864 Rowan James, sen., storeman
Rowan James, jun., laborer
Rowan John Alfred, clerk
1865 O'Sullivan Denis, coachman
Hall Robert, clerk
Hall —, clerk
1868 Adams H. F., grocer

Ontario avenue, *off* 1025 *Sherbrooke north to the Mountain, n Mountain st, St Antoine ward*

15 Peck J.H., of Peck, Benny & Co.
27 Burnett James, of Burnett & Co.
Redpath Francis R., "Inglenook"
31 Bovey Henry T., professor
Rankin John, of Rankin, Beattie & Co.
Rankin James L., of Rankin, Beattie & Co.
Rankin Archibald J., of Rankin, Beattie & Co.

Osborne, *from* 118 *Cathedral to* 182 *Mountain, St Antoine ward*

14 Charlebois H., grocer
16 Quintal N., of N. Quintal & Fils
Quintal H., of N. Quintal & Fils
18 Davidson David
18½ Arnold Mrs. Anna, wid Richard
20 Rastoul Abraham, merchant
22 Biron Mrs. P. O., wid Samuel
Oliver Chas., agent

Windsor st intersects

34 Latourelle Henri, vice-president Canada Horse Nail Co.
36 DeMartigny Alphonse L., of DeMartigny & DeMartigny
38 Fuller O. L., directory pub.
40 Guy Mrs. Emma, wid Geo.
42 Woodworth Mrs. C., wid Wm.
42½ Hodgson A., provision mercht
44 Fraser Geo. B., clerk
46 Dufort Herménégilde, contractor
Dufort Mrs. Julie, wid Denis
Dufort Cajetan, student
50 Brown T. B., of Kingman, Brown & Co.

Stanley st begins

52 Cochenthaler J., confectioner
Cochenthaler E., confectioner
54 Scheak Fred, of Scheak & Scheak
Scheak J. M., of Scheak & Scheak and of McNab & Co.
59 Trenholme William
Trenholme C. W., jun., mining engineer
61 Bacon Mrs. M. J., wid Darius
63 McDonald Wm., contractor
65 Whitley Mrs. E., wid Henry
Warne Miss
67 Shepherd R. W., jun., manager Ottawa River Nav. Co.
68 Rodier Chs. S., sen., manufr.
Gelinas Aimé, director of "La Minerve"
69 Gault R. L., of Gault Bros. & Co.

Bisson st ends

70 Adams Robert
76 Wait George, of Geo. Wait & Co.
Wait Geo. Samuel, of Geo. Wait & Co.
78 Costigan Wm. T., com merchant
80 Connolly John

Drummond st begins

84 Bishop G., of G. Bishop & Co.
85 Kinghorn G. M., forwarder
86 Savage John G., of Alfred Savage & Son
87 Hutchison Ralph B., of Mills & Hutchison
Andrews Miss J., music teacher
97 Brophy Thos., com traveller
99 Kerr Mrs. Mary, wid John
101 Norval James, manager Canal flour mills
Meikle Miss Alice
108 Robertson Wm., com traveller
109 Armour Samuel, express mess.
111 Davis Wm. & Son's office
Olivet Baptist church, rev. Albert G. Upham, pastor; John Rigby, sexton

Oxenden av. *off* 17 *Prince Arthur*

1 Waters Madame de Angelis, vocal teacher of Italian school
3 Lomer G., railway supplies
5 Lovell Robt. K., of John Lovell & Son,
7 Jarvis J. H., ins. agent
15 Ruthven W. W., Bank of Com.
17 Parker A., Bank of Montreal
19 MacDonald Mrs. A. G.

Ottawa, *from* 98 *Queen west to Canal Basin, St Ann ward*

Prince st intersects

21 Enright James H., saloon
22 O'Loughlin Martin, & Co., hotel
25 Dewitt C. B., driver
27 Jubin Eugène, tinsmith
29 Hocking T., boot die manfr.
30 Spooner Daniel, laborer
31 White Robert, machinist
32 Fitzgerald Maurice, shoemaker
33 Consigny F.X., machinist
35 Carrignan Anthony, shipper
36 Esplin Geo. & Jas., box mnfrs.
41 Brady Miss Marguerite
Codday John, laborer
Coffin John P., laborer
43 Quinn John, grocer

Duke st intersects

45 Jubin Cyrille, sen., tinsmith
47 Jubin Cyrille, jun., tinsmith
49 Champagne F., laborer
Vervais Léandre, machinist
53 Howard Michael, storeman
Stanley David, upholsterer
56 Thompson Andrew, cooper
Brennan Patrick, cooper
58 Morris Alex., box maker
O'Brien Patrick, storeman
60 Booth Charles, joiner
Gosling John, cooper
62 Beaudoin J. P., saloon

Nazareth st intersects

66 Price W. P., grocer
68 Bowes Patrick, contractor
75 Aitkin Wm., horseshoer
77 Connolly Thos., leather cutter
79 Crowley John, roofer
81 McCrory James, grocer
83 Collins Lawrence, laborer
McLeish Robert, moulder
84 Stafford Thomas P., grocer
87 McCrory James, grocer

Dalhousie st intersects

91 Thurlow Wm., engineer
93 Taylor John, sexton Ottawa st Methodist church
95 Thompson Henry, storeman
97 Hatton Ed., sen., machinist
99 Stanley James, storeman
100 McElroy John, district superintendent Montreal Gas Co.
101 Miles James, storeman
Heier Wm. John, jeweller
103 Simpson Benjamin, machinist
Brennan Thos., laborer

Ann st intersects

104 Montreal Gas Co., coal yard

Shannon st intersects

118 Kinsella Thos., grocer
122 Doyle Martin, foreman
124 Hurley William, laborer
126 Flannigan Henry, clerk
128 Burritt J. Edgar, machinist
130 Fitzgerald Mrs. K., wid J.
132 Coulton James, laborer
134 Diffley Mrs. Cath., wid John
Tweedey H., laborer
137 O'Connor John, stone mason
137½ Kelly Bernard, laborer
Burke Michael, laborer
138 Costello Law., brass moulder
Fraser Martin, stableman
139 Hall Mrs. Alice, wid M.
139½ Fernandez John, news dealer
141 Callen Jas., news agent
Crowe Michael, laborer
141½ Welsh James, laborer
143 Kinsella Mrs. Kate, wid Jas.
144 Madigan Michael, grocer

Colborne st intersects

145 Kannon Mrs. J., fruit dealer
146 Slattery John, grocer
149 Sherdon Patrick, laborer
150 Barr John, brass finisher
151 Sweeney Mrs. Lucy, wid M.
152 Rogers John, laborer
153 Bell Wm., engineer
154 Cameron Angus, mason
155 Valade Joseph, wheelwright
Donovan Mrs. E., wid James
156 Maguire Patrick, laborer
157 St Ann's Young Men's Society
158 Nevin John, miller
160 Donnelly Chs., carpenter
162a Dewar Thomas, bricklayer
164 Jones John, messenger
164a Clark George, grocer

Young st intersects

167 Donnelly Thos., grocer
168 McCormack Jas., saddler
169 Mooney James, laborer
Whelan Michael, moulder
171 Kehoe Lawrence
Dumphy John, laborer
Burden George, carter
172 Murphy Mrs. Mary, wid James, midwife
Hargraves John, bricklayer
173 Murphy Jeremiah, laborer
O'Brien Moses, carter
174 Walsh Mrs. Mary, wid Thomas
Martinelli Thos., foreman carter
176 Oldroyd Benj., machinist
178 Moore Michael, laborer
180 Cooney John, laborer
182 Williams Edward
184 McConnell Mrs. M., wid Robt.
185 Charrette Francis, butcher
186 Kenney Patrick, wood mcht.
Donnelly James, carter
187 Berry John, tinsmith
188 Meehan John, saloon

Murray st intersects

189 Mittaz Oscar, cigarmak r
190 Rafferty Wm. J., grocer
191 O'Brien Michael, foreman
192 Howard James, laborer
193 McClarty John, trader
194 Butler Thos., laborer
195 Eck Frank, baker
Schnaufer Fred, furrier
196 Moore Thomas
197 Carroll Thomas, carter
198 Moore Ed., laborer
199 Toole Hugh, laborer

201 Hutchison Thos., laborer
202 Flanigan Patrick, laborer
203 Mulhern Dennis, laborer
Martin Mrs. Annie, wid Hugh
204 Meany Patrick, laborer
Welsh James, laborer
205 Black Christopher, laborer
206 Pegnem Thomas, grocer
207 McGuigan Mrs. Rose

Eleanor st intersects

209 Baxter Dennis, grocer
210 Kiley Martin, carter
212 Hamel O., laborer
Dundon John, carter
218 Wingle Patrick, machinist
214 Edwards Wm., bricklayer
MacGrath Thos., laborer

McCord st intersects

227 Clarke Michael, grocer
229 Killoran John
McNamara Miss Mary
231½ Ryan Wm., checker
233 Eagan Michael, laborer, r
Welsh Patrick, laborer
235 Martin Thos., laborer
Urwin M., laborer, r
237 McMahon John, mason
239 Sweeney Dennis, laborer
241 Vale Lawrence, laborer
Meehan John
243 Finnegan Mrs. M., wid John
245 Kelly James, laborer

Seminary st intersects

253 Glover Peter, mason
Moynihan Timothy, laborer
255 Murray Patrick, laborer

St Thomas st begins

259 The Henderson Lumber Co.

Overdale avenue, *from* 372 *Aqueduct west, St Antoine ward*

2 Aird John
Aird Geo., clerk
3 Macpherson Mrs. P., wid D.
Macpherson A. B., of Lonsdale, Reid & Co.
4 Thorn James, bookkeeper
5 Hadrill George
Hadrill Geo., jun., sec Board of Trade
Hadrill Arthur, clerk
Poe David
6 Howell George, bookkeeper
Howell A fred, clerk
Howell Lewis G., printer
7 Scott John, accountant
8 Riley Mrs. Hannah, wid W.
Riley Enoch W., sec. Estate late Sir Hugh Allan
9 Laurie John, machinist
10 Palmer J. W., of J. Palmer & Son
Palmer J., of J. Palmer & Son
11 Scanlan Michael, supt Dominion SS. Co.
Scanlan James, clerk G.T.R.
12 Sutton Thos., hairdresser
13 Sherwood Mrs. S., wid A.
14 McGavin D. M., accountant
15 Drysdale Wm., of Wm. Drysdale & Co.
16 Fabian John, foreman
17 Sheriden James, builder

Palace (*See Laganchetière*).

Panet, *from* 69 *Water north to Sherbrooke, St Mary ward*

2 Fitzpatrick M., laborer
6 Weghstein Edward
8 Holmes S., laborer
9 Cronin Miss, academy
Cronin Miss E. M., prof. music
10 Jackson James, laborer
16 Poupart Louis, laborer
18 St George Jacques, moulder
20 Verrier Jos., carpenter
Dorval Alf., laborer
22 St Pierre Siméon, laborer
30 Salem church, Methodist
La Gaiété Française, Chs. Bonner, president
32 Touchette Mrs. D., wid L. D.
Gauthier Pierre, laborer

Notre Dame st intersects

36 Gauthier Léandre, shoemaker
40 Robert R., hotel
47 Byrne Patrick, mason
48 Bernier Marcil, laborer
48½ Collin Pierre, laborer
49 Brown Chas., shoemaker
50 Perrault F. X., clerk
50½ Bernier Jos., carpenter, r
51 Sinette Pierre, laborer
52 Desautels Mrs. E., wid J. Bte.
53 Lafranchise Geo., butcher
54 Paluth Jean, laborer
55 Rousseau Jos., butcher
56 Hall John, rubber cutter
Smith William, wood merchant
56½ Clegg J. J., laborer
Fuller John, detective
Dealon Richard, type caster
Moisan Miss M. J.
Beatty John
57 Marquis Jos., joiner
58 Howell H., bellman Windsor
62 Salmon rev J. J., pastor St. Mary's R. C. church

Craig st intersects

68 Choquette Napoléon, grocer
70 Collet Ed., tailor
71 Lacasse Alex., laborer
Moreau Ulric, laborer
72 Fosslin Wm. Geo., engineer
Machin A., janitor
74 Rivet Delphis, butcher
Deslongchamps J., stonecutter, r
Meunier Alp., of Gosselin & Meunier, r
Lemieux Wilfrid, agent, r
Frédette Frs., carter, r
75 Panet Street school, A. W. Kneeland, M.A., head master
76 Green Martin, printer
Fontaine Emile, painter
76½ Leduc Damase, customs officer
78 McGuire Chris., laborer
78½ Marion Jos., mason
79 Deschamps J. Bte., butcher
80 Juneau Aug., painter
82 Angers J. B., police sergeant
84 Briggs Joseph, engineer
86 Burns John, brassfinisher
88 Favreau Louis, policeman
90 Robert Norbert, carriagemaker

Laganchetière st intersects

91 Cypiot Mrs., A., wid. N., hotel
95 Favreau Avila, agent
97 Moussette Geo., wood merch.
98 Dwyer John, joiner
99 Carles Louis, laborer
100 Sicotte Jos., clerk
101 Racette Joseph, pork butcher
102½ Dumont Michel, stonecutter
103 Ruel Thomas, laborer
104 Latour Sébastien, stonecutter
105 Labonté Fred., moulder
St Pierre Chs., moulder
106 Racette Joseph, butcher
107 Charbonneau F. X., shoemaker
Giroux Mrs C. A., wid Louis, r
Bédard Louis, laborer, r
Renaud Louis, carter, r
Houle Chs., barber, r
108 Martinbeau Narcisse, engineer
Robert Wilfrid, butcher
Vandelac George, butcher
110 Sicotte J. Bte., laborer
Jackson L., carter
111 Gauthier Antoine, of Gauthier & Frère
Gauthier Arthur, of Gauthier & Frère
113 Larivière Mrs. M., wid Isidore
Deganne J. Bte., barber
114 Fiset Alp., clerk
115 Cusson Joseph, joiner
Lemay Anselme, agent, r
Daoust Maxime, laborer, r
Daoust Gédéon, laborer, r
Addy Miss, dressmaker, r
116 Barrette Louis, machinist
116½ Robert Médard, carpenter
Latour Sébastien, stonecutter
Gauthier Joseph, carpenter
117 Lacaille Mrs. A., wid D. L.
118 Desjardins Ovila, carriagemaker
119 Gervais J. Bte., laborer
119½ McCannon Mrs. Jane, wid Geo.
120 Barrette Olivier, joiner
121 Dwyer Mrs. Bridget, wid T.
122 Levesque Henry, carter
123 Vigneau Moïse, pilot
124 Duperry Louis, carter
125 Vallerand Miss, dressmaker
127 Duplessis David, plasterer
129 Déguires Mrs., wid R.
131 Lefebvre Hormisdas, grocer

Dorchester st intersects

133 Desjardins Roch, bailiff
135 Montmarquet Mrs. A., wid
137 Descheneau W., laborer
Dubé David, laborer
Barron Hyacinthe, laborer
139 Laverdure Jos., laborer
Maranda Jos., joiner
141 Laverdure Denis, plasterer
Turcot Chs., butcher
Boisvert Jos., carter
Hardy Edmond, shoemaker
Guertin Alp., shoemaker
Mathieu Jos., conductor
Moore Nap., stonecutter
Labossière J. Bte., blacksmith
Letellier Jos., joiner
143 Lessard Norbert, shoemaker
145 Lacroix Louis, carpenter
147 Allaire Théophile, policeman
Allaire Albert, carter
149 Laverdure Louis, laborer
Lavallée M., shoemaker
Gauthier F. X., carter
151 Mathieu Nap., carter
153 Chausse C., laborer
155 Vinet Charles, joiner
157 Pineault George, storeman
Vanier Henri, scalemaker
Goulet Arsène, laborer
158 St Pierre academy
159 Tavernier N., confectioner
Beaupré Omer, painter, r
Dazé Alphonse, painter
Lavigne Jos., carter
Lévéillé Herm., shoemaker
163 Lespérance Ludger, baker
163½ Lespérance Narcisse, joiner
Lévéillé Joseph, joiner, r
Venne Alphonse, laborer, r
165 Pelletier Israël, butcher
Lavigne Narcisse, laborer

St Rose st begins

167 Archambault F. X., carter
169 Tessier Arthur, driver
Benard Victor, clerk
171 Mathieu Mrs. L. wid, J.
Piché Albert
Mercier Mrs. R. V., wid. F.
Clark Geo., carpenter
173 Fontaine André, grocer
Loiseau Victor, butcher
Girard Chs., shoemaker
Larose H., joiner
175 Denis Alf., grocer
Pagé Louis, laborer
177 Forget R., carpenter
177½ Lacoursière François, laborer, r
Belair Max., painter
Tanguay Jos., laborer, r
179 McNamee Francis, engineer
181 Germain Alp., butcher
184 Viger J. E., wood merchant
186 Mathieu J. Bte., carter
Gariépy Joseph, joiner
Gadbois Ernest, saddler
187 Pichette Louis, leather cutter
Larrivée Paul, laborer

189 Lefebvre Jos., horse trader
190 Bisson Jos., butcher
191 Archambault Jos., express drivr
192 Robert Mrs. A. P., wid F. X. R.
193 Piquette Horace, joiner
Archambault E., silver finisher
195 Robert Louis, carter

St Catherine st intersects

197 Vézina Joseph, saloon
198 Rondeau Narcisse, laborer
200 Lacroix Jos., & Co., boots and shoes
201 Robillard Joseph, shoemaker
202 Lacroix J., of J. Lacroix & Co.
Forget Prime, storeman
203 Perreault Miss P., dressmaker
205 Houle Jos., laborer
206 Chicoine Charles, machinist

Albert lane ends

207 St Amour Alexis, laborer
Caron Hercule, shoemaker
208 Augers Remi, laborer
209 Huot Wilfrid, shoemaker
Evans Ulric, cabinetmaker
210 Larivée Jos., laborer
211 Thérien Félix, carpenter
Huot E., carter
Morin Jos., carter
212 David Frs., grocer

Allard st begins

213 Therien Félix, joiner
Sabourin Hilaire, joiner
214 Demers Jean Bte., conductor
214½ Chevalier Moise, shoemaker
215 Thérien Roch, laborer
Drolet Mrs. O., wid F. X., r
Thouin Roch., laborer
Angers Jos., laborer
Delongchamp Mrs., wid F.
216 Poitras Mrs. A., wid N., r
Desroche Mrs. M., wid
Lussier Mrs. M. L., r
216½ Péladeau Laurent, tailor
217 Taveron Pierre, stonecutter
217½ Leclerc Jos., laborer
218 Leclerc Mrs., wid L., r
219 Bernier Onésime, laborer
Vallières Michel, trader
220 Collin Jean Bte., shoemaker
221 Trudel Octave, printer
Pepin André, blacksmith
222 Bessette Joseph, laborer
224 Guerin Louis, silverplater
226 Bisaillon F. X., laborer
228 Mérineau Louis, grocer

Mignonne st intersects

234 Marineau Théo., carter
Lanierre Ovila, carpenter
236 Guérin Joseph, carter
Ciré Treffié, leather cutter
239 Bergeron Joseph
Pelletier Ed., carpenter
Drolet Benj., laborer
240 Lachapelle Mrs., wid Vincent
Marien A. E., clerk
240½ Lachapelle Jos., carter
241 Parthenais F., shoemaker
242 Levesque R., clerk
243 Provost Elie, trader
244 Pichette Hilaire, plasterer
Grenier Moise, laborer
Lajeunesse Miss P., dressmaker
245 Larose Miss D.
246 Bélanger Mrs. E., wid C.
Tousin F. H., stonecutter
247 Dupont J. Bte., butcher
Charretier François, bricklayer
248 Rieudeau Joseph, tailor
Lamoureux Chs., horse trader
Coté Alphonse, tailor
249 Thibault Jos.
Dauphin Jos., laborer
250 Montreuil Mrs. E., wid Adolphe
251 Larose Octave, joiner
252 Lefebvre Zotique, laborer
Dechelin N., laborer
253 Bourgouin D., foreman
Beausoleil François, shoemaker
254 Marion Mrs. A., wid A. M.
Delongchamps J., clerk
255 Tison Alphonse, storeman
256 Renaud J., joiner
257 Durocher Moise, laborer
259 Boyer Alfred, bricklayer
263 Maheu Léon, clerk
264 Asselin François, carter
266 Mayer Pierre, joiner
Millet Joseph, laborer
Robillard Joseph, driver, r
268 Seguin Mrs. A., wid
Daoust P., carter
270 Forest Napoléon, butcher
271 Lefebvre Ephrem, cattle trader
Renaud Xenophan, laborer

Logan st intersects

272 Filiatreault Jos., clerk
274 L'espérance E., shoemaker
276 Cornellier Nor., laborer
278 Beaupré D., tailor
279 Renaud Aldas, grocer
280 Beauchamp Nicholas, butcher
280a Marcotte Alf., joiner
Paradis Mrs. E., wid S.
280b Desloges Moise, mason
280d Clark D., foreman
White J., shoemaker
Charbonneau B., laborer
280e Lépine J., joiner
Boisjoli J., shoemaker
Normand A., laborer
Drolet Avila, shoemaker
Lamoureux Thos., joiner
Chatigny Flavien, joiner
Paradis G., carpenter
Gauthier Alf., laborer
Lagacé J. Bte., carpenter
Grondin G., storeman
280f Homier Alp., stonecutter
280g Larochelle J., joiner
Corbeau Calixte, bricklayer
280h Fitzpatrick J., painter
280j Alary J., painter
Thereau E., bricklayer
Cadieux N., bricklayer
282 Sabourin Alp., laborer
Caron Nap., joiner
284 Lafleur Jos., carter
Thibaudeau M., shoemaker
285 Bourdon Jos., shoemaker
286a Giguère L., engineer
286b Alouisy Chs., plasterer
286c Larivière I., clerk
286d Gauthier N., saddler
287 Crevier G., engineer
288 Vallée Treffié, joiner
289 Lacasse Z., trader
290 Paré Mrs. M., wid Joseph

Lafontaine st intersects

291 Lamoureux Ulric, carpenter
293 Gauthier Louis, blacksmith
Allard Alex., butcher
Lamoureux Gédéon, carpenter
295 Brady Mrs. M., wid Henry
296½ Montreal Boot and Shoe Co-operative
298 Dorion Jos., baker
299 Desautels Joseph, shoemaker
Gagnon Chris., laborer
301 Bédard F. X., carter
Bouchard Hilaire, laborer
303 Dompierre M., shoemaker
Brault Mrs. L., wid H.
304 Désourdi Hypolite, laborer
305 Huot F. X., carpenter
Marsolais A., laborer
Barrette Narcisse, painter
305a Macbeth Louis, butcher
305b Champagne Mrs. A., wid H.
306 Désy E., butcher
307 Coté Jacques, laborer
LeBailly H., joiner
Germain Amédée, carpenter
308 Villeneuve Albert, shoemaker
309 Lamoureux Jos., shoemaker
Poliquin Chs., wood merchant
309 Germain Omer, joiner
Germain E., clerk
310 Mailloux Frs., laborer
Godin Mrs. L., wid Pierre

Nonancourt lane begins

311 Bergeron Mrs. L., wid. A.
Sauriol Mrs. S., wid J. B.
Plouffe Joseph, laborer, r
311½ Plante Joseph, grocer
312 St Jean A., grocer
313 Poitras Philippe, laborer

Nonancourt st begins

313½ Masson Thos., laborer
Lessard Adolphe, joiner
Parent Jos., carter
Laporte Alp., plasterer
314 Cadotte Isaac, shoemaker
Duplessis Jos., leather cutter
315 Bourgeois David, grocer
316 LaBoissonnière Alb., laborer
317 Lortie L. A., grocer
318 Blondin Napoléon, laborer
319 Dupernon Pierre, agent
Lavigne Jos., laborer

St John lane begins

321 Emond Ed., joiner
322 Valin Abel, sen., contractor
323 Noël Mrs. C., wid Jos.
324 Coté Felix, joiner
325 Thibault Mrs. A., wid E.
326 Grenon Valentin, foreman
Grenon Vital, laborer
327 Brunette R., laborer
328 Rivet Honoré, carter
329 Smith Joseph, engineer
330 Nault Louis, shoemaker
331 Sorgius G., of Sorgius & Kieffer
332 Forget Alph., grain dealer
333 Pelletier Théo., laborer
Perrault Médard, laborer
334 Laporte Léonore, sawfiler
340 Dagenais F., shoemaker
341 Costaille Mag., trader
343 Vanselle Joseph, laborer
Venne Magloire, stonecutter
344 Chaput Louis, laborer
Bonhomie Ovila, carter
345 Vaillancourt O., shoemaker
346 Archambault Eugène, laborer
Lebrun Hormisdas, stonecutter
347 Reinhardt Geo., cabinetmakr
Langlois Ephrem, shoemaker
Langlois Louis, joiner
349 Daigneault Alp., cabinetmaker
Lachapelle Louis, joiner
Hemidon Misaël, baker
351 Villeneuve Rodrigue, shoemaker
Maheu Louis, bricklayer
352 Leblanc Frs., carter
353 Benoit Olivier, shoemaker
Guilbault Frs. X., laborer, r
Laporte Miss Delima, dressmkr, r
Gagnon J. B., bricklayer, r
Dupuis E., laborer, r
353b Duchesne Jos., joiner, r
354 Lasalle Cyprien, bricklayer

Parker st begins

355 Trudel Damase, laborer
356 Cleroux Nicholas, grocer
357 Malo Jos., shoemaker
358 Cleroux Nicholas, grocer
359 Wilmot Isaac, shoemaker
361 Leclair Mrs. H., wid A., dressmaker
361½ Brousseau Joseph, trader
362 Giroux Jos., carter
Gosselin Léopold, laborer
363 Laurier Mrs. M., wid R.
363½ Wilmot Geo., laborer
365 St Pierre P., machinist
366 Guenet J. Bte., laborer
Despatie Léon, plasterer
Corbeil Louis, stonecutter
367 Vézina Damase, laborer
Rondeau J. Bte., laborer
367½ Robillard J. Bte., laborer
368 Laramée Alphonse, trader
Pepin S., laborer

369 St Louis Wilfred, blacksmith
370 Despatie Elie, carter
Despatie M., joiner
Lainquin Ferdinand, laborer
371 Cusson Phil., bricklayer
Laberge Alp., stonecutter
372 Brazeau F. X., laborer

Ontario st intersects

376 Lebrun George, carpenter
377 Bergeron Theo., leather cutter
Barbeau Basile, furrier
378 Lebrun Alf., machinist
Larivière Ulric, tailor
379 Courval Joseph, tinsmith
381 Guillemette O., bricklayer
382 Archambault Olivier, grocer
383 Dufault Léon, carter
Gerie Dolphis, butcher
Marsolais A., baker
Gosselin Treffié, shoemaker
384 Laporte François, grocer
385 Dauphin Pierre, carter
387 Gareau Wm., confectioner
388 Robert Arthur, shoemaker
389 Dufault Hercule, engineer
Lafontaine David, carter
390 Fréchette Adolphe, agent
391 Provost Frs., laborer
392 Pelletier Joseph, bricklayer
393 Massicot Jos., laborer
Maisonneuve Nap., laborer
394 Meunier Jos., painter
395 Béland Jos., painter
396 Joliette Victor, tobacconist
Robert Hormisdas, clerk
Beaulieu F., laborer
Morin Jos., painter
398 Beaupré Pierre, shoemaker
399 Beaudin Louis, bricklayer
400 Payette Louis, plasterer
401 Asselin Israël, carter
Drapeau Cyrille, laborer
402 Montbriand Remi, trader
Haudet Henry, plasterer
404 Guilbault Jos., laborer
Ouellet Pierre, shoemaker
405 Cadieux Alp., carter
Chalifoux Hypolite, laborer
Foucault Vital, laborer
406 Lacas Joseph, grocer
Lavoie Jerome, policeman
407 Lacas Ed., shoemaker
Trudel Ant., laborer
Grignon G., carpenter
408 Dépatie Frederic, plasterer
409 McGowan Charles, carter
Sauriol Nap., blacksmith
Boucher I. S., stonecutter
410 Lecourt Pierre, plasterer
Labelle I., cooper
411 Grimard Joseph, bricklayer
Brien Roch, laborer
Pelletier Aug., shoemaker
412 Charron Jos., shoemaker
Robinet Emile, shoemaker
414 Belac Azarie, laborer
Gagnon Mag., shoemaker
415 Jacotte Oct., joiner
416 Noel Edmond, tailor
417 Charpentier Clément., laborer

Lariviere st begins

418 Bonhomie Ovila, shoemaker
419 Folender Ed., laborer
Sauriol Hor., carter
420 Viau Jean Bte., policeman
Lamarche George, shoemaker
Cantin Joseph, baker
Couturier Mrs. M., wid N.
421 Beland Louis, mason
Cholet Pierre, laborer
422 Guilbault Narcisse, laborer
425 Lapointe N., butcher
Latendresse Damase, laborer
431 Lord Moïse, grocer
Champeau Pierre, carpenter
Tessier Jos., baker
437 Bruneau P., laborer
439 Bonhomie Alfred, carter
Falardeau N., painter
441 Martinet Dolphis, carter
443 Thérien Ovila, plasterer
445 St. Laurent A., shoemaker
Goulet Antoine, laborer
447 Briard Jas., carter
449 Belisle Télesphore, tinsmith
451 Lanouville Joseph, painter
Galarneau Louis, plasterer
453 Pichette A., storeman
455 Archambault L., bricklayer
457 Favreau Louis, tinsmith
Durocher Elie, shoemaker
459 Charron Adolphe, shoemaker
461 Noël Amédée, stonecutter
463 Corbeil E., laborer
Grimard Antoine, carpenter
465 Viau Nicholas
467 Lacas Jos., shoemaker
469 Roussel Frs., joiner
Forget Chs., carter
471 Blondin Joseph, carter
473 Therrien Elie, mason
475 Abel Léon, milkman
Gravel Jos., trader
477 Charbonneau J Bte., laborer

Sherbrooke st intersects

Pantaleon, *from 3 Napoleon to the City limits, in St Louis and St Jean Baptiste wards*

2 Paiement Eméry, laborer
4 Ouelette Joseph, laborer
Desjardins Joseph, laborer
6 Larocque Miss Sophie
10 Laplante Vital, carter
Hotte Joseph, carter
12 Bélisle Seraphin, shoemaker
Lahaie Mrs. C., wid Antoine
Coursol David, laborer
14 Dufresne Albert, carter
Chartrand Jérémie, laborer
16 Labelle Frs., baker
18 Martin Narcisse, saddler
19 Pineau Nazaire, laborer
20 Gladu Alexis, shoemaker
Forté André, brass finisher
Menger Adrien, contractor
21 Massie Joséph, laborer
Desrues Philias, laborer
22 Gingras Anselme, joiner
23 Travers Jacques, mason
Babule Louis, laborer
24 Mudry J. Bte., laborer
Dubois Hormisdas, laborer
25 Guindon Joseph, laborer
26 Callaghan James, confectioner

St Jean Baptiste st intersects

27 Delmas Pierre, mason
71 Sinette J. Bte., trader
78 Lauzon Felix, mason
74 Provost Honoré, shoemaker
Renaud Xavier, painter
75 Lebeau Napoléon, stonecutter
76 Amyot Edmond, plasterer
Labelle Mrs. J., wid A.
78 Guérard Joseph, stonecutter
80 Major Timothée, carter
81 Bergeron Théodore, shoemaker
Lemieux J. L., laborer
Daoust Xavier, furrier
81½ Lathier Eustache, shoemaker
Rochon Napoléon, bricklayer
Martineau Jos., cabinetmaker, r
Potvin Victor, cigarmaker
82 Lapierre Adolphe carter
83 Caron François, carpenter
Suwire Bernard, laborer
84 Lamoureux Mrs., wid Louis
85 Fréreault Eusèbe, laborer
86 Chrismanne Louis G., carpenter
Lauriol Narcisse, laborer
87 Labelle Pierre, painter
88 Duhamel Joseph, joiner
Desrochers Antoine, laborer
89 Rouleau Edouard, machinist
91 Arteau Joseph, laborer
92 Dudevoir Narcisse, sen., drugs
Sauvé Miss Marie
Pouliot Mrs. T., wid S.
Lafond Alphonse, painter
93 Craig Mrs. T., wid H.
94 Billard Mrs. L., wid T.
Alarie Etienne, laborer
95 Collin Charles, polisher
96 Bédard Thomas, saddler
Bédard Joseph, fruits
97 Lebrun Israël, stonecutter
98 Leclerc Joseph, engineer
99 Guindon Gabriel, laborer
100 Robitaille Charles, laborer
101 Therrien Philéas, shoemaker
102 Vincent Elzéar, painter
103 Asselin Isaie, tinsmith
104 Généreux Joseph, painter
105 Bélanger Antoine, contractor
106 Marion Charles, mason
107 Johnson Joseph, painter
127 Despatie Hormisdas, grocer

Rachel st intersects

131 Mainville C. P., bookkeeper
Mainville P., notary
Barrette C. A., law student
Mainville Roch, student
132 Germain Alexandre, M.D.
134 Lamoureux Napoléon, printer
136 Rivet Israël, clerk
138 Damien Mrs. B., wid D.
140 Jean Joseph, laborer
Gelinas Honoré, painter
Kernick Charles, carter G.T.R.
Maher Alph., cooper
141 Pep'n Charles, joiner
Pepin Alphonse, storeman
142 Béland Eugène, grocer

Lionais st begins

144 Despatie J. Bte., carpenter
145 Gillan James, foreman
145 Roy Camille, plasterer
146 Guernon Cyrille, shoemaker
147 Papineau Louis, cooper
148 Céré Theo., joiner
149 Donais Clement, driver
150 Pigeon Théophile, shoemaker
Pigeon Ferdinand, shoemaker
151 Raza Albert, joiner
Labelle Vital, printer
Grénon Charles, laborer
152 Roussin Jacques, joiner
Dubé Antoine
153 Laverdure Alphonse, cigarmkr.
153½ Bourguignon Césaire, mason
155 Lafond Alphonse, painter
155½ Guilbault F. X., mason
156 Bourque J. Bte., brush maker
Savoie Frank, laborer
157 Prévost Michel, storeman
157½ Labossière J., tailor
159 Giroux Mrs. H., wid Eug.
Bayard Mrs. J., wid A.
159½ Bayard Amédée, contractor
161 Pelletier Joseph, joiner
163 Paquette Alcide, laborer
165 Laurin Alfred, blacksmith
165½ Cérat Alphonse, carter
167 Bayard Zéphirin, bricklayer
167½ Bayard Ferdinand, mason
169 Poirier Auguste, joiner
Dubois Maxime, laborer
173 Poulin Joseph, baker
Ledoux David, joiner
William Albert, laborer
Brilland Prosper, shoemkr
Durocher Alphonse, shoemaker
Bélanger Francis, shoemaker
175 Perrus Nap., joiner
176 Cérat Oscar, carter
Despatie Marcel, carter
177 Despres Louis, grocer
Chartier Mrs. A., wid L.
178 Cérat Pierre, stonecutter
178½ Carpentier Maurice, painter
179 Dumour François, shoemaker
180 Hamel Moïse, shoemaker
181 Pressault Wilfrid, joiner
182 Addy Joseph, shoemaker
183 Pressault Eustache, stonecutter
Caien Jean, engineer
185 Lacasse C. B., policeman
Martineau Noel N., printer
187 Gauvreau Antoine, joiner

189 Ouimet Edouard, mason
190 Brunet Joseph, joiner
191 Sanders Clément, laborer
192 Sauriol Joseph, carter
Hamel Joseph, joiner
Huot Pierre, shoemaker
193 Lemire Joseph, blacksmith
194 Poulin Solomon, cigarmaker
Bayard Théophile, mason
Lacombe Mrs. J., wid D.
195 Trudel Zotique, joiner
196 Desjardins Elie, baker
197 Morissette Jos., cabinetmaker
199 Gingras Lambert, cigarmaker
201 Perreault Eloi, grocer

Marie Anne st intersects

228 Major Moise, painter
229 Prévost Chas. G., plasterer
Ouimet Théophile, contractor
Morin Fabien, joiner
Morin Alphonse, joiner
231 Blasonnette Louis, shoemaker, r
233 Caron Auguste, laborer
236 Merino Benoni, carter
Maneger Magloire, mason
238 Bigras Léonard, laborer
Barbe Césaire, laborer
Moreau Mrs. J., wid J.
Sigouin Auguste, wood dealer
Fortin Adélard, carter
Robert Jos., laborer
Bastien F. X., laborer
Morin Louis, joiner
Tessier Moise, bricklayer

Pantaleon, *in rear of* 110 *Laval av*

Barker Wm., ins. agent
Crofts H. W., bookkeeper
Greenland Mrs. Lucy, wid Jas.
Mitchell James A., accountant
Gone Miss Marie T.

Paterson, *off Beanett, from* 218 *Delorimier av., St Mary ward*

Grimard Antoine, joiner
Soulière Philias, joiner
Soulière Arthur, laborer
Archambault Louis, laborer
Courtemanche Moise, roofer

Papineau market, *north from* 1008 *Notre Dame, St Mary ward*

Daunais Cléophas, clerk
Daunais Nap., assistant clerk
1 Bleau Eugène, butcher
Richard Alf., butcher
2 Lafrauchise T., butcher
5 Rutledge James, butcher
7 Garnepy Mrs., wid
8 Lefebvre Avila, butcher
10 Groulx Fabien, butcher
14 O'Neill James, butcher
O'Neill Edward, butcher
16 Bonin Joseph, butcher
Bonin Uldéric, butcher
18 McCall John, butcher

Papineau road, *from Papineau sq north to the City boundary, St Mary ward*

65 Ward Bernard, tailor
Ward Mrs. Bernard, midwife
66 Courtemanche B., hotel keeper
67 Marchand Adélard, clerk
67½ Backet Chs., bookkeeper
68 Roche Edward, grocer
69 Mullally James, carter

Dorchester st intersects

75 Rafferty Bernard, grocer
78 Dugal Joseph, carpenter
Longpré Joseph, laborer
Desjardins Antoine, laborer
Masson Thomas, laborer
80 Cooper A., soda water, &c.

St Rose st begins

87 Bell Thomas, carter
McDonald J., laborer
89 Reynolds Patrick, machinist
91 Sexton Patrick, laborer
97 Robert & Son, saw mills
Robert J. C., of Robert & Son
Robert Aug., of Robert & Son
106 Slattery John, laborer
108 Hinton Thomas, shoemaker
109 Roy William, joiner
111 Robert J. C., of J. Robert & Son
Robert Jos., Son of J, Robert & Son
132 Baignet S., blacksmith
133 Préfontaine Nap.

Josaphat lane begins

135 Carroll Edward, carter
136 Morissette Albert, sculptor
137 Phelan John, laborer
138 Lafleur Ed., joiner
Lafleur Mrs. C. wid Clement
Bousquet Uldéric, bricklayer
Bastien Edouard, joiner
Landry Narcisse, baker
Belair Horace, contractor
139 Carroll Philip, laborer
140 Chaussé E., & Co., woodyard
141 Huff James, carter
143 Bleau Dominateur, blacksmith
148 Baignet Damase, blacksmith

St Catherine st intersects

Mignonne st intersects

154 McEvoy Peter, laborer
157 McKeown Henry, laborer
159 Harold Thomas, laborer

Logan st begins

190 Lamoureux Gilbert, joiner
216 Blais J. Bte., butcher
Pilon Venance, painter
217 Lachapelle J. Bte., laborer
218 Charbonneau Nap., carpenter
219 Dupuis Isaac, joiner
221 Martin Joseph, joiner
Vézina Frs., laborer
225 Courtemanche M., contractor
229 Bélanger Joseph, joiner
231 Simard Alfred, stone cutter
Paquette Clément, laborer
Vezina David, plasterer
235 Lupien Prime, tailor
239 Martel Elie, shoemaker
241 Dubuc Arthur, dealer

Lafontaine st intersects

251 Dubuc Julien, laborer
253 Varin Narcisse, laborer
255 Leclerc Louis, carter
259 Girard Mrs., wid William
261 Ethier Pierre, carpenter
263 Roussel T., baker
265 Rancourt S., laborer
267 Mireau Frs. O., laborer
Huberdeau Emanuel, laborer
St. Jean Mrs Emélie, wid Jos.
Dubuc Arthur, carter
Quenneville Jos., milkman
271 Charbonneau Leon, laborer
277 Couturier George, laborer
279 Moreau Isidore, carriagemaker
281 Perrault A., laborer
283 Clément Placide, grocer
285 Greffard Aut., baker
Legault Hyacinthe, carter
Taylor Sam., laborer
287 Petit Théophile, tobacconist
289 Beaudoin Louis, shoemaker
291 Lamarche Antoine, laborer
291½ Laporte Médéric, policeman
293 Dufresne T., City exp. conduct.
295 Baillargeon Edmond, laborer
297 Pelletier Elzéar, sen., joiner
299 Hémond J., policeman
301 Bisson Jean, engineer
309 Guilbault Louis, blacksmith

Ontario st intersects

309 Gagnon Hormisdas, laborer
313 Dumont Auguste, laborer
Bastorache Joseph, laborer
321 Picard C., butcher
323 Pelletier D., tinsmith
324 Maheu Médéric, milkman
325 Duchesne Felix, baker
326 Labelle Charles, carter
Desrosiers J., laborer
Vézina Octave, laborer
327 Courtemanche Théop., trader
328 Lavigne H., laborer
329 Viau Nicholas, laborer
330 Thouin Gilbert, laborer
331 Charron Joseph, laborer
332 Vézina Joseph, laborer
Charbonneau Frs., laborer
333 Casgrain Nap., laborer
334 Neveu Stanislas, laborer
335 Charbonneau Mrs. D., dressmkr
Charbonneau D., mason
336 Bélanger Maximin, baker
337 Jetté Calixte T., grocer
339 Forest Roch, cigarmkr
340 Généreux Raoul, watchman
342 Desroches —, laborer
344 Lynch Alf., carpenter
Leblanc N., laborer
346 Courtemanche J., joiner
346½ Corbeil Nap., butcher
347 Forest Siméon, cigar mnfr
348 Hurtubise A. L., of A. L. Hurtubise & Co.
349 Lapalme Léon, grocer
350 Collette Alph., laborer
Bourque P., carpenter
St. Pierre P., storeman
352 Hurtubise A. L., & Co., gen store
Savarias J. B., carter
Savarias H., laborer, r
Ouimet G., storeman, r
Ethier P., laborer, r
Bourdon Joseph, laborer, r
Lamoureux F., laborer, r
Monette L., laborer, r
353 Mathieu O., grocer
354 Racicot J. E., baker
357 Robert Vital, laborer
357½ Henry Joseph, butcher
359 Guilbault Honoré, mason
360 Bourgeois Aug., laborer
361 Beausoleil Chs., laborer
362 Barlow A. L., bookkeeper
Bouchard Chs., laborer
364 Lefebvre Antoine, bookkeeper
365 Vieus A., laborer
366 Boivin Joseph, carter
373 Martinbeau Ant., carter
375 Goyette H., agent
Léveillé T., stonecutter
377 Grisé T., storeman
379 Lamarre Théodule, joiner
381 Ethier Chs., stonecutter
Nolin Nap., professor
383 Morin Maxime, carpenter
385 Hart Miss M.
Thibault Ls., engineer
387 Gagnon Norbert, saloon
Larochelle J. O., upholsterer
389 Emond J., moulder
391 Laviolette J. Bte., storeman
393 Trudel Nicholas, sen., laborer
Drolet Ignace, laborer
395 Payne X., bricklayer
397 Robert Chs., laborer
399 Bureau Michel, laborer
Joly Pierre, carter
401 Guimond Joseph, carpenter
403 Doucet Joseph, laborer

Sherbrooke st intersects

455 Bolduc Narcisse, butcher
479 Ouimet E., engineer
523 Smith Joseph W., brick mnfr.
525 Gratton Emmanuel, laborer
527 MacKay T., foreman
560 Girard J., driver
Lauzon J., carpenter
562 Robillard Alfred, driver
564 Bell William, brickmaker
567 Mann W., contractor
568 Malone John, laborer

IMAGE EVALUATION
TEST TARGET (MT-3)

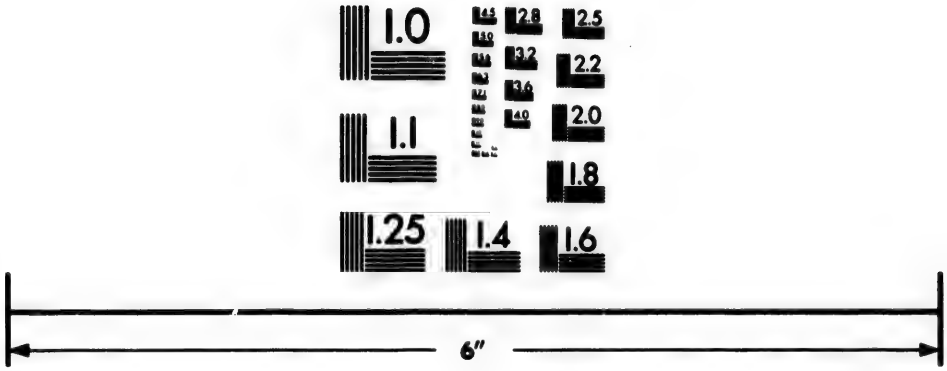

Photographic
Sciences
Corporation

23 WEST MAIN STREET
WEBSTER, N.Y. 14580
(716) 872-4503

2.8
3.2
2.5
2.2
2.0
1.8
1.6
1.1
1.0

570 Dupuis J. Bte., laborer
Lauzon A., carpenter

Papineau square, *off* 1003 *Notre Dame at the junction of Papineau road and Monarque st, St Mary ward*

1 Quevillon Joseph, hotelkeeper
5 Groulx Sabien, butcher
7 Beautron Aug., jun., moulder
9 Daunais Alf., fireman
10 Dufresne Bénoni, hotelkeeper
11 Phelan Wm., grocer
12 Tremblay Jos., barber
13 Lynch Mrs. Catherine, wid P.
Waldron Ed. J., laborer
15 Doran P. J, stevedore
17 Murphy John, laborer
18 Chenevert Ant., of A. Chenevert & Co.
19 Lamb George, clerk
21 Cooper Arthur, mnfr.
23 Parsons John, hatter
25 Storey Ed., machinist
26 Délongchamps E., bookkpr
27 Murney James, laborer
27½ Lewthwaite Richard, moulder
28 Ryan Peter, laborer
29 Karser Louis, moulder
31 Barnston Done, moulder
32 Malbœuf Chs. A. L., grocer
33 Offer Frank, driver
35 Jarrett Henry, laborer
Lagauchetière st intersects
38 Murray Mrs. Mary Ann, wid J.
40 Harper Wm., policeman
42 Bertrand Désiré
44 Bourdon Jérémie, carter
46 Hilton Thomas, police sergeant
47 Mullin & Co., new and second-hand wood working machinery
48 Brown Robert
49 Blair Hugh, blacksmith
50 O'Neil Jas., butcher
51 Préfontaine Nap., lumber and timber
52 Hebert Chs, carter
53 Ranson F. H., bookkeeper
54 Gratton Paul, carter
55 Smith Samuel, bookkeeper
Clarke John D., clerk
Fairbairn Ed., jeweller
O'Hara John, customs officer
Benoit Lucien, sculptor
Siegel Patrick, laborer
56 Brown Jas., tobacconist
59 Fitzpatrick Matthew, laborer
61 Bougie Mrs. A., wid C.
Murphy Michel, laborer
63 O'Brien Mrs. C., wid T.

Paris, *from* 59 *Charron to Liverpool, St. Gabriel ward*

2 Garland George, laborer
Finell Michael, driver G.T.R., r
4 McLean David, clerk
6 McKechnie Wm., driver
8 Picard Joseph, wood dealer
9 Knox John, fireman G.T.R.
10 Woodworth Wm, carpenter
11 Grant Alexander, laborer
12 Burnie Matthew, shoemaker
13 Toland John, fireman G.T.R.
14 Thornley Mrs. Hannah, wid Wm.
15 Duson Isaac, toilkeeper
16 McMillan Neil, laborer
18 Rathbone Joseph, laborer
19 Coffey Jer., gen. agent
20 Letters J. H., fitter
22 Ward J. C., fitter
24 Ryley John, plasterer
25 Hewitt Charles J., watchman
26 Bennett W., foreman
27 Nixon Mrs. Sarah, wid Wm.
Pike Richard, turner
28 McCarthy Timothy, painter
29 Collette Robert J., laborer
Protain Odilon, moulder
31 Ekins Dexter, cond. G.T.R.
37 Jefferson Harry, cond. G.T.R.
Robertson James, clerk G.T.R.
39 Jones Arthur, cond. G.T.R.
Lee Wm. Samuel, machinist
41 Swan John, insurance agent
Fortune st intersects
120 Dunn Thomas, engineer
122 Catto George, machinist
126 Anderson Joseph, grocer
134 Cunin Geo., machinist

Park avenue, *from head of Bleury north to Mount Royal av, St Lawrence ward*

2 Crathern J., of Crathern & Caverhill
4 Lunn Alex., advocate
6 Smith James, Bank of Montreal
Smith W. S.
Smith William, clerk
8 Henshaw F. W., merchant
Henshaw F. C., ins agent
Henshaw A.S., Bank of Montreal
10 Loranger J. F., general agent
12 Miller Robert A., of R. Miller, Son & Co.
Carson Mrs. E., wid J. L.
14 Hubert Mrs. H. V., wid R. A.
Hubert G. E. R., clerk
Hubert P. A., clerk
16 Martin J., of J. Martin & Co.
Martin H. K., of J. Martin & Co.
Martin H. T., of J. Martin & Co.
20 Bruneau O., veterinary surgeon
22 Devine Thomas,
24 Fenwick rev. K. M., professor
26 Claxton Fred. J., of T. James Claxton & Co.
28 Ewing Wm., seed merchant
30 Durack Mrs. Anna, wid P. J.
Durack Wm. E., accountant
Durack John J., P.O. clerk
Kelly Miss C.
33 Miller Robert, sen., of R. Miller, Son & Co.
34 Fisher Mrs. S., wid John
36 Hopkins J. W., architect
Hopkins C. A., clerk
Hopkins F. O., clerk
Hopkins F. H., clerk
49 Robertson J., metal merchant
Milton st begins
50 Smardon John, of J. Smardon & Co.
51 Francis Fred., clerk
Burroughs C. S., of Burroughs & Burroughs
Burroughs W. H., of Burroughs & Burroughs
52 Grant George R., administrator estate Sir Wm. E. Logan
54 Branchaud Athanase, B.C.L., of Judah, Branchaud & Bauset
56 Milne Mrs. D.
Russell W. S., com. traveller
58 Mathieu Euclide, merchant
60 Packard L. H., of L. H. Packard & Co.
62 Darling Wm., merchant
64 McLeish Wm. C., com traveller
66 Bisson George, bookkeeper
68 Inglis J. M., of John M. Inglis, & Co.
70 Matthewson S. J., of J. A. Matthewson & Co.
72 Thomas Richard, clerk
74 Wallace Charles H., clerk
78 Thomas John, agent
80 Robinson Jas., com traveller
82 Coyle E. J., representing James Lockhart & Co.
84 Elliott Mrs. J., wid John
86 Cowley E., A., ins agt
88 Dawson A. O., clerk
Firth D. C., com traveller
90 Holdstock C., bookkeeper
92 Beden Alex., com traveller

Parker, *from* 357 *Panet to* 356 *Visitation, St Mary ward*

2 Provost Alf., baker
Chartier Eusèbe, laborer
St Onge Alf., clerk
Vallières Alf., laborer
3 Charon Eugène, laborer
4 Lachance Nap., carter
5 Robillard Louis, driver
Cardinal Gilbert, joiner
6 Bertrand Jules, laborer
Petit Cyrille, laborer
7 Cardinal Jules, carter
Robillard Louis, sen., carter
9 Gravel F. X., laborer
Cabanas Nap., laborer
Labelle Isidore, laborer
11 Tourville Charles, carpenter
Surprenant N., cooper, r
12 Renaud Damase, laborer
Asselin Gédéon, cooper
13 Chaulet Cléophas, cigarmaker
Gagnon Pierre, shoemaker
14 Asselin Jean, cooper
Asselin Gédéon, jun., laborer
15 Robillard Mrs, dressmaker
Lefebvre Michel, plasterer
16 Lalumière Narcisse, shoemaker
Visitation st intersects

Parthenais, *from Parthenais sq,* 815 *Notre Dame, north to the City boundary, St Mary ward*

1 Glashan Allan, bookkeeper
3 Lamirand Albert, clerk
35 Arnott Wm., gardener
37 Haines W. H., foreman
39 Borland W. W., manager
48 Canadian Pacific Ry. Institute
62 Dominion Oil Cloth Co., J. Baillie, manager
65 Hanna George, patternmaker
67 O'Brien Patrick, engineer
69 Verdon Camille, printer
71 Rutledge Mrs. M., wid Edward
72 Trudeau Isaïe, foreman
73 Campbell D. M., com traveller
75 Williams John, conductor C.P.R.
77 Murray David, com traveller
85 Sleeth D., sen., wood dealer
86 Smith Edward J., ropemaker
St. Catherine st intersects
90 Parent Calixte, restaurant
92 Paillon Victor, machinist
93 Dumaige Mrs., wid Théophile
Bouchard Chs., butcher
Piquette Arsene, mason
Desjardins Elzéar, carter, r
94 Brais Mrs. A., wid Luc
Bleau Adonis, accountant
96 Chabot Joseph, laborer
98 Poitras Nazaire, joiner, r
Desjardins Félix, laborer, r
Simon Joseph, laborer, r
Bourgeois Jules, laborer, r
Laporte Joseph, laborer, r
Dolembreux Joseph, painter, r
98 Foisy Frs., contractor
100 McKercher J. B., cond. C.P.R.
102 Demers George, justice of the peace
104 Rochon Philéas, laborer
106 Finlay Wm., engineer
108 Coyle Edward, hair dresser
126 Tremble Mrs. G., wid Charles
Mignonne st intersects
146 North American Glass Co., Wm. Yuille, president
196 Rankin George, laborer
198 St. Martin François, shoemaker
Murray Patrick, laborer
Ontario st intersects
281 Thouin Lazare, laborer
Riopelle Louis, laborer
Dinelle Didace, laborer
Chayer Placide, laborer

337 Chayer Maxime, laborer
Riopelle Joseph, laborer
400 Sheppard E., at C. Sheppard's
402 Sheppard C., mnfr

Parthenais square, *See Parthenais st*

Paxton avenue, *off* 305 *Richmond, St Antoine ward*

1 Morand Mrs. C., wid Cléophas
Maillet Jas., artist
9 Trottier Alfred, butcher

Payette, *from* 252 *Seigneurs west to* 29 *Chatham, St Ann ward*

2 Delasablonnière A., carter
15 Lefebvre Joseph, laborer
16 Barnes John, laborer
17 Charbonneau Ant.
Lalonde Emery, laborer
18 Charbonneau Honoré, polisher
Ricard Fabien, barber
Lafetière George, joiner
19 Lachapelle Louis, laborer
20 Rivard Pierre, laborer
21 Poulin Louis, carter
22 Achin Michel, carpenter
23 Lalonde Amédée, locksmith
Benoit Alex., moulder
24 Turgeon Frs., laborer
Mars Joseph, laborer
25 Dupuis Charles, laborer
Bouffard Jean, laborer
26 St Pierre Emery, tailor
Emond Pierre, carpenter
27 Charron William, carpenter
29 Coté Alp., laborer
Bickley Jos., storeman
Dubé Jean Bte., laborer
Lepage Jos., stone-cutter
30 Prévost J. Bte., laborer
Graham Edmond, engineer
Amyot Joseph, carriagemaker
Armand Octave, currier
31 Bélec Eusèbe, laborer
32 Dandurand Oscar, storeman
33 Paquette Zotique, carter
Toupin Télesphore, engineer
35 Fournier Narcisse, storeman
Morin Louis, moulder
Simard Mrs. B., wid Aimé
Simard Joseph, joiner
39 Emond Noël, grocer

Pea lane, *off* 11 *Roy lane, St Antoine ward*

1 Bélisle Charles, plumber
2 Ouellette Joseph, laborer
3 Charbonneau Joseph, moulder
4 Hunter Robert, laborer
5 Courtemanche A., tailor
6 Picard Michel, trader
Picard C. J., shoemaker
Tellier Octave, carter
8 Clavette Jean, laborer
10 Ewing Robert, baker
12 Sayer Walter, baker
Morgan Thomas, storeman
Karr James, laborer
14 Ewing Wm., brassfinisher
16 Patterson John, plumber
19 Migneron Frs. X., foreman
20 Morin Jos., laborer
Plouffe Nap., blacksmith
21 Pallascio Jos., contractor
23 Stafford John, merchant
25 Pallascio Jean Bte., carpenter

Peel, *from Dominion sq north to the Mountain, St Antoine ward*

Windsor hotel, Geo. W. Swett, manager

Cypress st ends

130 Buchanan Mrs. Agnes, wid D.
132 Strang Albert, cabinetmaker
Moffat M., r
132 McDonald Miss C., r
Brahem Lawrence, agent, r
Sharp Fred., piano tuner, r
Verner W. C., lithographer, r
Stackhouse James, clerk, r
Paterson G. of Robinson & Co., r
134 Sullivan Mrs. Bella, wid H.
136 Cunnington W. H., of Fleishman Yeast Co.
Smyth William, engineer
Brown Wm., com traveller
138 Miles Henry, of Lyman, Sons & Co.
139½ Paton J. of Laird Paton & Son
140 Barlow John T., carpenter
Barlow F. W., clerk
142 Cameron A., cooper
Cameron Allan, jun., clerk
Brahem Lawrence, agent
144 Doherty T., of T. Doherty & Co.
Lebeau Geo. L., bookkeeper
146 Spooner Mrs. L. R., wid C.
Clarke J. A., acct. C.P.R.
Clarke C., acct. C.P.R.
Patch G. E., telegraph operator
Jones Mrs. G., music teacher
148 Donoghue John, merchant
Erskine Church [Presbyterian], rev L. H. Jordan, pastor
150 Howell W. H., agent G.T.R.
Holt Henry, clerk C.P.R.
Parkel Samuel, shorthand writer
Shannon Miss Kate
Kearns Miss Maria
Dougall Miss K.
Anger Miss
Burk Miss Mary
Blackburn H. T., audit office G.T.R.
Unwin Mrs. M., wid Robert
Blackburn Miss W.
152 Cole F. R., lamps and glassware

St. Catherine st intersects

164 Scott S. J., confectioner
166 Baillie Henry, plumber
168 Medley T. W.
170 Paton Laird, & Son, carpenters
172 Hart & Co., cabinetmakers and upholsterers
173 Stewart Alex. B., gilder
175 Foster Thomas, foreman
190 Copland E. H., of Copland & McLaren
192 McDougall T., manager Quebec bank
196 Moore James
200 Tooke R. J., gents' furnishings
202 McNally Wm, of Wm. McNally & Co.
204 Withall W. J.
206 Gilleian Thos. J., Bank Note Co.
208 Lichtenhein Ed., dealer
Morris James

Burnside place intersects

210 Holloway E., agent
211 Crombie A. M., manager Canadian Bank of Commerce
215 Davidson T., North Brit. Merc. Insurance Co.
217 Cushing T., Montreal Brewing Co.
219 Lyman L., sec.-treas. Dominion Bridge Co.
Boulter Geo., of Silverrman, Boulter & Co.
221 Munn S., of Stewart Munn & Co.
Munn W. A., com. merchant
257 Stevenson R.R., of Stevenson, Blackader & Co.
259 Lightbound G., of Lightbound, Ralston & Co.
261 Ladies' school and Boarding, Miller & Pitt, proprietors
Miller Mrs. J. M., of Miller & Pitt
Pitt Miss T. A., of Miller & Pitt
Miller J. M., real est. & ins. agt.
263 Turnbull J., priv. sec. Sir George Stephen
265 Brice Alf. J., merchant
267 Holland P. H., of Winn & Holland

Sherbrooke st intersects

286 Linton R., of Robertson, Linton & Co.
287 McGillis Mrs., wid John
Jarvis J. H., ins. agent
288 Hampson R., marine ins. agent
289 Brown W., of Fergusson, Alexander & Co.
290 McCulloch Mrs. M., wid M.
291 Popham John, marine ins. agt.
McNaughton James, clerk
292 Morris J. L., of Morris & Holt
293 Lane Mrs. Mary, wid E.
Lane Campbell, B.A., advocate
Hubbard A.I., agent Standard Life Ins. Co.
294 Cassils John, of Shaw Bros. & Cassils
295 Mudge H. J., chief agent Queen Insurance Co.
297 Forbes Mrs. McK., wid A.
Forbes W. F., Queen Ins. Co.
Forbes D. T., Stand. Life Ins. Co.
299 Rae Jackson, financial agent
301 Dobell Henry, shipping agent
303 Ramsay Wm. Miller, manager Standard Insurance Co.
304 Boas B. A., of B. A. Boas & Co.
305 Greenshields Edward B., of S. Greenshields, Son & Co.
306 Wilson J.R., of W. Wilson & Co.
307 Starnes S. P., manager of the Equitable Life Ins. Co.
308 Lonsdale J. C., of Lonsdale, Reid & Co.
309 Paterson John
Paterson James D., clerk
310 Shaw T., of Shaw Bros. & Cassils
311 Leslie A.C., of A.C. Leslie & Co.
314 Ryan hon. Thomas, senator
315 Penny E. G.
317 Holland R.H., of R. H. Holland & Co.
319 McIntosh John, of MacIntosh & Hyde
321 Gillespie J. A., of Gillespie, Moffatt & Co.
323 Hamilton G. W., broker
325 Denoon W.
334 Eimenhorst R. W., president St Lawrence Sugar refinery
340 Hodgson Jonathan, of Hodgson, Sumner & Co.
342 Cassils William
359 Savage A., of Alf. Savage & Son
361 Allan Andrew, of H. & A. Allan
Allan James B.
Betrix J., gardener

Perrault court, *off* 21 *St Dominique, St Louis ward*

19 Morrier Mrs. Léocadie, wid B.
21 Coté Wilfrid, laborer
23 Gobier Alphonse, clerk
25 Hackett Mrs. B., wid James
27 Trottier Arthur, laborer
29 Sauvageau Henry, shoemaker
31 Walsh Jas. Jos., watchmaker

Perreault Lane ends

33 Légaré Camille, carter
Quesnel Adolphe, clerk

Perrault lane, *from* 463 *Craig north to* 27 *Perrault court, w. St Dominique, St. Louis ward*

2 Saucier L. P., clerk
4 Giroux Miss E., dressmaker
7 Lake Mrs. E., wid Louis
Dagenais Joseph, carter
Dinelle Sam., carter
Lamontagne George, carter
13 Larin Ovila, agent
Larin Mrs. M. L., wid Ovila

15 Montgomery John, laborer
Larocque Nap., confectioner
Latrémouille Joseph, baker
17 Amable Jules, agent
Gauthier Elzéar, clerk
Corbeil Jos., clerk C.P.R.
Allard Evariste, carpenter
17½ Perreault Joseph, grocer

Perthius, *from 27 Campeau west to 8 Berry lane, St James ward*

6 Delorme Thomas, foreman
14 Payette J., manfr.
15 Gagnon Joseph, carpenter
17 Paquette Joseph, mfr
Friset F., accountant

Lacroix st intersects

29 Bernier Stanislas, laborer
29½ Gingras Jos., carpenter
31 Timmons J., ginger beer mfr.
35 Donahue Mrs. Mary, wid Thos.
36 Gravel Prisque
38 Lauzon R. H., printer

St Hubert st intersects

46 McIntosh Andrew, blacksmith
48 Laframboise Joseph
49 Perreault Mrs. H., wid A.
50 Hébert Clément, blacksmith
51 Villette Louis, laborer
52 Lapointe Louis, printer
53 Taylor William, printer
54 Bourbon Jean, clerk
Hardy Jos., joiner
57 Catelli C. H., macaroni mnfr.
58 Diamond S., com traveller
Wolsey S., trader

Phillips place, *from Beaver Hall sq north to Phillips sq, St Antoine ward*

2 Proudfoot Alex., M.D., aurist and oculist
4 Fowler J. A., professor of piano
6 Smith Mrs. R. D.
8 Macculloch Fred.
10 Campbell Francis W., M.D.
12 Rodger T. A., M.D.
14 Macfarlane Mrs. Janet, wid W.
16 Brown T. V. R., of Goodyear Rubber Co.

Phillips square, *head of Phillips place, St Antoine ward*

1 Reed T. D., M.D.
2½ DeFonteney G., & Co., Empire Dye works
3 Renshaw Wm., clerk
Hickman Miss E., dressmaker
Cornu Mad. S., prof of French
4 McCarthy Mrs. P., wid John
5 Pangman Mrs. G., wid John
Pangman John Jas., bank clerk
6 Royal Albert club, F. Edgar, pres; A. R. Fraser, sec.
Royal Albert lodge, A.F. & A.M.
7 Smith Mrs. George
Fraser David H. of Duff & Fraser
8 Montreal com school, J. N. Turner, principal
Ware Thomas H., florist
9 McLeod Mrs. E., wid S.
Dartnell E. F., bookkeeper
10 Pacy T. B., house furnishings
11 Brewster C.
10½ Alves James, bookkeeper
12 Robertson John, grocer
13 Delorme G., of Delorme Bros
14 Dyer W. A., & Co., druggists
15 Dewitt Clinton, bookkeeper
17 Art Gallery of the Art Association, J. MacGillycuddy, sec.

Picard lane, *from 1721 St Catherine to 187 Sanguinet, St Louis ward*

2 Muth Henry, confectioner
10 Coté Mrs. M., wid Chs.
12 Stuart Mrs., wid H.
14 Fortin Gabriel, printer
18 St Pierre Adolphe, plasterer
Boucher Stanislas
20 Gordon Wm., shoemaker
21 Bélair Joseph, laborer
22 Mathieu Edouard, storeman
Labelle Dolphis, laborer
23 Lapointe Alex., laborer
24 Champagne André, roofer
25 Lamalice Mrs. M., wid C.
26 Lachapelle Zéphirin, clerk

Pichette, *from 209 Barré lane, St Ann ward*

50 Beaupré Noel, laborer
Bertrand Modeste, laborer
Ouellette Basile, carter, r
52 Parent Joseph, upholsterer
Marrand Chs., laborer
Desrochers Louis, carter, r
53 Gordon Mrs. Mélina, wid Geo.
Denis Xavier
Courville Alphonse, grinder, r
54 Grenier F. X., ship carpenter
Rodrigue Jos., storeman, r
Dion Etienne, carriagemaker, r
55 Larose L., plumber
Larose Félix
Brunet Miss Angélique, r
56 Turcotte Siméon
Potvin Jos., carter, r
Martel Wm., shoemaker
57 Groulx Alphonse, driver
Rodrigue Maxime, laborer, r
Verville Mrs. A., wid Jos.
59 Guilbault Joseph, storeman
Massé Napoleon, carter
Lapointe Jules, grinder, r

Pine avenue, *west from 528 Upper St Urbain, front of the Hotel Dieu, to Côte des Neiges road, St Lawrence and St Antoine wards*

Victoria Medical and Chirurgical school, Dr. Hingston, pres.
Lapalme J. Bte., guardian
Hotel Dieu, Mont St Famille, right rev archbishop Fabre, superior; sister Banneau, superioress
Tallet rev. Isidore, Church of the Religieuses Hospitalières
Trimolet rev. J. A. chaplain of the patients of the Hotel Dieu
Thibault rev J., asst chaplain of patients of the Hotel Dieu
Church of the Religieuses Hospitalières de St Joseph

Ste Famille st ends

Molson J. H. R., of J. H. R. Molson & Bros.

Durocher st ends

Sims A. H., of A. H. Sims & Co.
Law D., of Law, Young & Co.
Law J., of Law, Young & Co.
Young Mrs. A., wid hon. John
Trussell George, gardener
Doyle John, gardener
Quinn John, engineer
Briggs Thos., gardener

Place d'Armes, *of 1701 Notre Dame, opposite Roman Catholic Parish church, Centre ward*

1 Duhamel, Rainville & Marceau, advocates
3 Holden Isaac, successor to Wheeler & Wilson Mfg Co., Félix Bertrand, manager
5 Bryant & Stratton's Montreal Business college, Davis & Buie, principals
Export Lumber Co. (limited), A. A. Buell, manager
5 Pope George, local manager Export Lumber Company
7 Commercial Agency (The), Chaput Frères, proprietors
Ducharme Camille, law student
Estate L. A. Sénécal, A. L. De Martigny, W. Sclater, W. E. Blumhart, liquidators
St Lawrence, Lower Laurentian & Saguenay Railway Co., T. E. Normand, pres.; W. E. Blumhart, sec. treas.
Kent & Turcotte, public accountants and auditors
Leblanc Jos., sen., guardian
Banque Jacques Cartier
Brown Peter E., real estate agt
Cinq-Mars A., acct and auditor
Desrosiers J. O., banker
8 Ontario bank, W. W. L. Chipman, manager
9 Jacques Cartier bank, A. Desjardins, M.P., president; A. de Martigny, cashier
10 Paquet, J. S., agent
12 Davis Louis, & Co., jewellers
Seath & Daveluy, accountants
Burroughs & Burroughs, adv.
Perrault Chas. O., advocate
Levesque A., architect
Fortier Léandre, caretaker
Tassé L. J., cigar maker, r
Bogue James I., agents room 5
Bogue Miss Mary V., typewriting
Blouin L. H., & Co., contractors
14 Bond Frank, & Co., brokers
16 Liverpool & London & Globe Fire and Life Ins. Co., G. F. C. Smith, resident secretary

Place d'Armes hill, *from 101 St James to 564 Craig, Centre ward*

1 Dick S. R. F., jeweller
3 Laurent Michel, contractor
Jobin André Damase, notary
Raza Alphonse, architect
Lamothe P., & Sons, real estate agents
Lapierre A. H., architect
Cadastral office, F. W. Blaiklock, surveyor
Varin A., chief cadastral office
Charbonneau Emilien, caretakr
Judah, Branchaud & Bauset, advocates and solicitors
5 Durocher Isaac B., restaurant

Fortification lane intersects

7 Lopez W. P., tobacconist
11 Lacoste, Bisaillon, Brosseau & Lajoie, advocates
Frigon Joseph, accountant & commissioner
Lavallée P. Oscar, law student
Mailette J. H., bailiff
St Martin Albert, stenographer
Pauzé J. O., bailiff
Mathieu Geo. E., law student
Great Northern Railway
Armstrong, hon. chief justice
Montreal and Sorel Railway Co., C. B. Carter, president; E. C. Wurtele, secretary-treasurer
Berryman E., supt Montreal and Sorel Railway
Perrault H. M., architect
Perrault & Mesnard, architects
Estate late hon. Charles Wilson, J. C. Beauchamp, agent
Beauchamp Jos. C., accountant
Frapps Stephen, caretaker
13 Pauzé M. G., fruits
16 Proulx M., brassfounder
17 Montreal Street Railway Co. office and waiting rooms, Jean Joseph, president; E. Lusher, manager and secretary

11 Lesage Simon, civil engineer
Armstrong C. N., railway contractor
Turnbull T. T.
18 Baker C. S., civil engineer

Plateau, *east from* 31 *Mance; St Lawrence ward*

4 Kirkpatrick John, printer
6 Main Geo., machinist
8 Gundlack Wm. A., salesman
10 Platt John, clerk
11 Ascher J. I.
Ascher Jacob G., of Kortosk & Co.
12 Cunningham John, clerk
13 Kingan Gordon, warehouseman
14 Mann D.D., merchant
Willis Robt., of Willis & Co.
16 Somerville Mrs. Eliza, wid J.
17 Green John, manager
18 Holdridge Mrs. C., wid Geo.
19 Marriage Walter, com traveller
Sutherland A. S., ins. agent
20 Kyte Miss S., school teacher
Kyte Miss S. L., music teacher
Kyte S. C., printer
21 Mitchell Thomas, manager
Roadley Mrs. T., clerk
22 Clark T. L., saddlery hardware
25 Bailey James, supdt

Plateau avenue, *off* 1999 *St Catherine, St Lawrence ward*

Platt, *from* 1791 *Ontario north, St Lawrence ward*

2 Hewitt Joseph, bookkeeper
3 Patrick William, clerk
4 Radigar C. W.
Bagg Mrs. M., wid A.
5 Fyfe Charles, carpenter
6 Wingham John, electrician
7 Brown W. Goubee of W. Godbee Brown, & Co.
8 Mathewson Wm. B., of J. A. Mathewson & Co.

Plessis, *from* 107 *Lagauchetière north to Sherbrooke, St Mary ward*

1 Kilcullin Thomas, grocer
Maher Michael, laborer
McNeil Geo., shoemaker
3 Sloden Mrs. M., wid George
5 Scanlon Mrs. Bridget, wid
7 Uniack Mrs. Kate, wid James
9 Smith James, laborer
11 Murray J., shoemaker
12 Fitzpatrick James, horseshoer
13 Rodgers John, laborer
15 O'Brien Patrick, laborer
Stewart Richard, laborer, r
Ward Mrs. E., wid W., r
16 Bélanger Joseph, joiner
17 Samson Théophile, laborer, r
18 Boileau Aldéric, joiner
Barbeau Alexandre, gasfitter, r
Sicard Jos., roofer, r
19 Lacroix David, filer, r
20 Cathie Joseph, joiner
Cathie Louis, laborer, r
Brunette Mrs. J., wid Isale
21 Lépine Martin, laborer
Rousseau Ferd., joiner, r
23 Walker Thomas, carpenter
24 Martineau Onésime, carter
25 Taylor William
26 Daigle Geo., laborer
28 Morin Mrs. A., wid Etienne
29 DeCow Dr. Douglas
30 Hinchliff Thomas, printer
31 Hall rev. William
32 Dufort Louis, carter
33 Robert Ernest, grocer
34 Bethel Joseph, harness mfr.
36 Machette Chs., laborer

Dorchester st intersects

41 Loyer Siméon, joiner
43 Dépatie Joseph, laborer
Rivet Mrs. R., wid Modeste
47 Morin Joseph, joiner
47½ Boucher Stan., shoemaker
49 Callier Frs., shoemaker
51 Rivet Jos., saloon keeper
53 Jobin Joseph, policeman
55 Smith Wilfrid, policeman
57 Clark Mrs. C., wid P.
59 Waller P. E., crier Sup. Court
60 Lefebvre Mrs. Casimir
61 Manahan Mrs. Louise, wid Alex.
Rivet Placide, shoemaker
62 Rivet Alf., mason
63 Mercier H., policeman
Cahier Mrs., wid Louis
64 Meilleur Elie, tanner
Hébert Napoléon, laborer
65 Bédard Mrs. M., wid Jean
Lamoureux N., shoemaker
66 Corbeil Frs. X., clerk
68 Charpentier N., laborer
70 Renaud Jos., barber
72 Boire J. Bte., saddler
Lachapelle Mrs. W.
74 Martel Eugène, butcher
75 Gravel Narcisse, painter
76 Daniel Jos., printer
77 Beatty—laborer
77½ Dépatie Félix, carter
79 Dunn James, carter
Goudreau Alex., carter, r
Tassé Jos., carter, r
81 Gagnon Mrs. R., wid J. L.
83 Maillon Sévère, saddler
Deroschers Timothé, carter
85 Gaharneau Damase, carter
87 Perreault Clodomir, laborer
88 Laurier Mrs. M., wid J. O.
Vézina Joseph, clerk
Lajeunesse Euclide, joiner
Hétu —, shoemaker
89 Perrault Jacques, laborer
Morin Célestin, laborer, r
Lavoie Frs., carpenter, r
90 Gilmet Jos., carter
91 Lafranchise Louis, trader
93 Goudreau Camille, driver
94 Giroux Charles, carpenter
Loizeau Philéas, clerk, r
Lavallée Joseph, lather, r
Corbeil Antoine, driver, r
96 Clark A., shoemaker
97 Gauthier Mathias, shoemaker
99 Thibault Roch, painter
100 Cabana Hypolite, laborer
101 Coderre Gédéon, shoemaker
103 Beaudoin Mrs. J., wid J.
104 Tinelle Delphis, laborer
Despatie Pierre
105 Perrault Mrs. P., wid Jos.
106 Jobin Charles, carter
Laurence Louis, laborer, r
Roy Charles, carpenter
107 Gingras Joseph, plasterer
Rivet Joseph, shoemaker
108 Pagé Jos., laborer
109 Despatie Sifroid, laborer
110 Lépine Pierre, grocer
111 Longpré F. Es., laborer
112 Lamoureux Narcisse, carter
Caron L. B., laborer
113 Guerin Pierre, sadler
114 Brosseau Edmond, laborer
Napier Neré, baker
115 Dubuc Jos., clerk
Segalla Mathe, confectioner
116 Parizeau Ambroise, joiner
Jeannotte Roch, carter
Lafleur X., storeman
117 Lépine Louis, printer
118 Desaulniers Jos., laborer
Jobin Geo., carpenter
120 Tessier L., laborer
122 Laporte Euclide, carter
124 Laporte Jos., carter
126 Carrière Rodrigue, druggist
128 Lafleur F. X., policeman
130 Brouillette Adrien, policeman
Trudel Maxime, laborer, r

130½ Charbonneau J. Bte., r
Deslet Alf., laborer, r
132 Bourguignon F. X., policeman
134 Jetté Désiré, trader
136 Vézina Aug., grocer

St Catherine st intersects

Allard lane begins

149 Boivin Elzéar, laborer
151 Lamoureux Jos., bdg hse
Caron Miss Z
Amyot J. T., bookkeeper
Bellemare H. F., carriagemaker
Richard Gédéon, advocate
152 Marois Joseph, insurance agent
153 Bréard Eugène, shoemaker
154 Renaud Honoré, cooper
155 Davis John, waiter
Aubin Elie, finisher
157 King Bernard, gardener
Aubin Elie, laborer
St Louis O., painter
St Louis J., carter
158 Laplerre Adolphe, machinist
160 Lebeau François, carter
161 Groulx Henri, carter
162 Perrin Henri, mason, r
Goodhue J., laborer
163 Roy Joseph, merchant
165 Jouron Damase, clerk
166 Viau J., painter
167 Lamoureux Aimé, tailor
168 Orphanos Michel, engineer, r
McFarson F. C., laborer
Marson F. H., laborer
169 Drolet Albert, leather cutter
Rhéaume Mrs.
170 Gareau Mrs., wid Paul, r
Jetté Cyrille, laborer
Gareau C., carter
Rhéaume Mrs
171 Loiselle Mrs. L. M. L., wid Jos.
173 Lamalice S., stone cutter
174 Thouin Joseph, grocer
175 Deguire Gervais, grocer

Mignonne st intersects

176 Noël Onésime, grocer
180 Chevalier Joseph, beer driver
182 Contant Charles, policeman
183 Lachapelle André, trader
184 Truteau O., driver
185 Dionne Epiphane, butcher
186 Lussier George M., butcher
Gravel Mrs. M., wid Eusèbe
187 Brisson Moïse, policeman
187½ Aubé Alphonse, com traveller, r
Massie Olivier, stonecutter, r
Larivée Mrs., wid N., dressmr, r
Telkess Henry, laborer, r
Germain Augustin, laborer, r
188 Germain Z., merchant
189 Lambert G., laborer
190 Forget Joseph, sen., carter
Forget J., jun., cigar maker
191 Latulippe Damase, shoemaker
192 Gauthier Joseph, carter
Gauthier Ovila, painter
Martel Narcisse, shoemaker
193 Trépanier Alphonse, joiner
193½ Villeneuve Nap., blacksmith
Poirier Joseph, joiner
St Georges Alexis, laborer
194 Godue Mrs. M., wid Auguste
Godue Xavier, leather cutter
195 Laliberté Télesphore, laborer
Viau T., mason
Laliberté Joseph, laborer
195½ Latour Joseph, baker
196 Messier Félix, butcher
197 Bastien Frs., shoemaker
198 Martel George, butcher
199 Croteau Edw., shoemaker
200 Messier Alphonse, joiner
201 Labelle Louis, shoemaker
202 Messier Auguste, contractor
203 Reed Alphonse, cashier Ætna Insurance Co.
204 Cadotte Delphis, joiner
205 Keyworth Fred., laborer

206 Gignac Edouard, laborer
Gauthier Mrs. M., wid J.
Gauthier A., shoemaker
207 Keyworth John, policeman
Noel Casimar, barber police
208 Beaudoin Mrs. M., wid A.
209 Chevalier Narcisse, driver
210 Germain H., sailor
Germain Mrs. H., dressmaker
Germain Syriac, clerk
Germain Joseph, tailor
Charron Alph., laborer
211 Acheson Albert, policeman
Villeneuve Joseph, carter
212 Godue Ludger, baker
213 Charette Alex., plumber
214 L'Archevêque Jos., driver
215 Martel Télesphore, shoemaker
Blanchet —, jr.
Martel N., shoemaker
216 Latour F. X., tanner
Latour Miss R., dressmaker
217 Latour Ed., jeweller
218 Corbeil Mrs. M., wid Joseph

Logan st intersects

224 Boissonneau Ernest, saloon
226 Labelle Honoré, baker
227 Gareau Joseph, grocer
230 Chartraud Ovila, laborer
231 Laforet Adolphe, laborer
Trépanier Jos., carpenter, r
233 Rhéaume Victor, shoemaker, r
232 Rochon Jos., carriagemaker
233 Lasanté George, carpenter
234 Gingras Mrs. Emma, wid Paul
Jobin O., carter
Jobin Aug., baker
Boyer Louis, laborer
235 Boyer Miss R., dressmaker
Boyer Louis, barber
Coulombe Delphis, laborer, r
Deschênes Mrs., wid C., laundry, r
236 Vaudencour C., shoemaker
237 Hébert Osias, carter
Lanary Jos., shoemaker, r
238 Lord Mrs. V., wid Paul
Morel Joseph, laborer
239 Coté Louis, trader
240 Marcotte Célestin, painter
241 Moreau Francis, carter
242 Brazeau Joseph, laborer
244 Brouillard Pierre, laborer
Brouillard F., carter
Cusson Zéphirin, carter, r
244 Frudhomme Joseph, joiner
Piché Avila, shoemaker
245 Cailloux Aimé, carter
246 Gignac Claude, laborer
Roy Philippe, joiner
247 Pilon Moïse, carter
248 Gauthier Odilon, shoemaker
Lévêque Joseph, laborer
249 Moreau Ovide, trader
Latendres e Jos.
Lateudresse Chs., carter
250 Coutu H., butcher
Coutu Charles, clerk
251 Lanary Adélard, shoemaker
Rioux Joseph, laborer, r
252 Marcoux A., merchant
254 Latulippe Elisée, shoemaker, r
Beauchamp Ludger, shoemaker
255 Bélanger André, mason
256 Rondeau Thomas, painter
Beaulieu Arthur, laborer
257 Maillet Moïse, butcher
Gervais Doathé, shoemaker
258 Gervais Damase, laborer, r
Bourget Ignace, laborer
259 Lefeuvre Calixte, stonecutter
Nantel & Desnoyers, contractors
Desnoyers Ferd., joiner
Nantel Jos., joiner
264 Perillard H., saw filer
266 Trudel Prudent, grocer
Cox J., clerk C.P.R., r
Desjardins
269 Tellier H., storeman

Lafontaine st intersects

270 Archambault Aug., grocer
Beaudoin L., shoemaker, r
St Onge Cléophas, moulder, r
St Jean Maxime, shoemaker, r
271 Caron Zoel, wood dealer

O'Neil lane ends

276 Gamache Ant., laborer
Allard Isidore, joiner
277 Mallette Mathias, carter
278 Tétreault Bruneau, shoemaker
Picard F. X., baker, r
279 Paré Francis, joiner
Coderre Jean Bte., joiner
280 Lépine Herménégilde, laborer, r
281 Gascon Ovila, carter
283 Goulet Alexis, carter
Beauchamp Roch, laborer
284 Venne Joseph, architect
Beaudry Omère, clerk
Cauiniers Gilbert, clerk, r
285 Goulet Francis, laborer
287 Beauchamp Robt., laborer, r
288 Charrette Thomas, contractor
Charbonneau Jean, machinist
Chartre J. Bte., painter, r
Désormeau Phil., stonecutter, r
289 Vinette François, laborer
290 Boucher Séraphin, sen., stone contractor
Boucher Séraphin, jun., med student
291 Laurier Chas. H., contractor
291½ Moumarquette Nap., shoemaker
291½ Desrochers Louis, r
Gervais H., shoemaker
293 Roy Ferdinand, blacksmith
294 Chaussé France, laborer
295 Richard Siméon, machinist
Richard Mrs. S., dressmaker
295½ Valiquet Victor, joiner
296 Prudhomme Miss M., dressmkr
Sylvestre Chas., laborer
297 Laramée Narcisse, laborer
Foisy Adélard, laborer
298 Lafleur H., joiner
Corbeil H., stonecutter
299 Corbeil Ovila, clerk
300 Plante Louis, laborer
301 Hogue J. Bte., policeman
Laplerre Ovila, laborer, r
Lortie Charles, shoemaker, r
Venne Joseph, mason, r
Hogue Elie policeman
Brieu Roch, carter, r
Foisy Louis, laborer, r
302 Lambert Ligori, joiner
Lamoureux T., bricklayer
303 Lavallée A., contractor
Tailleur Miss M., dressmaker
304 Bélanger Nap., joiner
305 Léveillé Damase, tanner
306 Richard Ludger, grocer
307 Pepin Noé, stonecutter
Labrecque Mrs. E., wid Adolphe
Charbonneau P., shoemaker, r
Delorme Pierre, beer driver
Dery Louis, laborer
308 Tougas Raphael
Hogue François, joiner
309 Girard George, joiner
310 Richard Ludger, grocer
311 St Cyr, blacksmith
Burtin —, shoemaker
Gratton M., clerk, r
312 Lapointe L., carpenter
313 Brunet M., driver
314 Thibeault Alphonse, shoemaker
Langevin Nérée, shoemaker
315 Lasalle Pierre, sexton
Lasalle Miss E., dressmaker
316 Vallières Jean Bte., confectioner
317 Désy Samuel, driver
318 Hétu J. Bte., shoemaker
319 Charland J. Bte., shoemaker
320 Morency Nap., shoemaker
Bourdon J. B., shoemaker
Geoffroy B., carter, r
321 Gadbois Anthime, shoemaker
322 Beaudry Pierre laborer
Leriche Louis, driver

323 Mireault Mrs. A., wid Joseph
Ledue Nap., plasterer, r
324 Hétu Siméon, shoemaker
325 Mirault Ant., student
Mirault —, drug clerk
Mireault Ab., stonecutter, r
326 Pausé Jean, bricklayer
Beaudoin H., joiner, r
327 Champagne Moïse, fruit dealer
328 Patel Roch, bricklayer
Pelletier C., bricklayer, r
329 Perrault Azarie, carter
331 Groulx Benj., trader
333 Groulx Maxime, laborer
Groulx Napoléon, trader
335 Brassard Mrs. H., wid Rémi
338 Renaud Jules, jeweller
Latreille Napoléon, grocer
Chaput Gilbert, carpenter

Ontario st intersects

Sacred Heart church, rev. A.P. Dubuc, parish priest
350 Harbour J. O., tailor
Racette C., contractor
352 Lévesque Mrs. L., wid Cléophas
355 Mirault E., blacksmith
356 Paquette Louis, carriage maker
358 Lalumière Miss Sophie, dressmaker
Lalumière Miss Angèle, dressmaker
Renaud Adolphe, shoemaker
360 Valiquet Victor, laborer
362 Picard Philias, shoemaker
Bourdon H., shoemaker
Robillard F. X., carpenter, r
Crete Adelard, laborer, r
Pepin Delphis, stonecutter
364 Forget Louis, laborer
Forget T., laborer
Forget A., laborer
366 Gagnon Jos., carter
Beaudry Alf., stonecutter
368 Lord Joseph, carter
374 Jobin Joseph, carter
Belanger N., shoemaker
376 Deguise Joseph, bricklayer
Lacombe Miss V., dressmaker
376½ Gervais Arthur, carter, r
Marcil Mrs. D., wid M., dressmaker
376¾ Bins Mrs. J., wid Alexis
Bonneville Louis, carter
376¾ Lachapelle Mrs. O., wid. B
Desmarteau Mrs. Z., wid P.
378 Thibeaudeau Miss Julie
Barrette Alph., tobacconist, r
378½ Thibaudeau Chs., shoemaker, r
380 Lafontaine Jos., machinist
383 Sacred Heart acad., bro. Louis
Ecole Plessis, brother Austin
384 Boisseau William, shoemaker
385 Gilbert Miss R., dressmaker
386 Charpentier Mrs. L., wid Jos.
Charpentier H., machinist
Beauchamp Jos., laborer
387 Boucher Edmond, shoemaker
Geoffrion Joseph, shoemaker
388 Morel Edouard, shoemaker
Cerat Edouard, stonecutter, r
Charland Miss A., dressmaker, r
389 Desjardins Joseph, laborer
390 Ouellette Alex., shoemaker
Richard Mrs., wid Frs. X., r
Nantel Em., poultry dealer, r
391 Pageau Maxime, grocer
392 Gamneville Miss M., dressmaker
393 Gagné Toussaint, laborer
Bourgeault Alfred, shoemaker
394 Bolduc Zéphirin, driver
394a Dutresne F.
Pelletier J., roofer
395 Houle Hyacinthe, carpenter
Houle Arsène, shoemaker
Houle Azarie, joiner
Houle C., plasterer
396 Pagé Réal, grocer
Bourdon Philéas, stonecutter
Gagné Mrs. Pauline, wid D.
Gagné Mrs., wid E., r

98 Lacombe A., baker
97 Lamoureux F. X., joiner
96 Davignon Pierre, blacksmith
Bourdon Ph., leather cutter, r
Cadieux Mrs., wid Honoré, r
Parent L., mason
Campeau —, mason
90 Bergeron Alf., joiner
91 Gagnon T.
92 Guérin Ernest, laborer
Tradet Romuald, shoemaker
92a Beauvant Mrs. Ann, wid Louis
Guérin Joseph, laborer
92b Courtemanche Ant., laborer
Gagnon Wilfrid, laborer
93 Verronneau D., jun., grocer
Racette W., laborer
94 Campeau Ant., policeman
94a Gagnon Ferdinand, bricklayer
95 Roy Alf., sen.
Roy Joseph, jun., cigarmaker
Beauchamp Delphis, joiner
96 Riendeau Madore, shoemaker
97 Beaudette Mrs. M., wid Nap.
98 Pepin Joseph, milkman
99 Spatts Mrs., wid George
Morin Joseph, laborer, r
Gauslin Louis, laborer, r
110 St Amand Philias, tanner
Courtemanche E., bricklayer, r
Bourgeois Sifroid, barber, r
110a Spatts George, tobacconist, r
Brassard Joseph, conductor, r
Ethier Anthime, tobacconist, r
Leroux Joseph, shoemaker, r
111 Jeannotte U., carpenter,
Lacaille I., clerk, r
Latendresse Nap., bricklayer
112 Therrien Philias, bricklayer
113 Gagnon A., laborer
114 Pepin J. Bte., driver, r
115 Foisy Hormisdas, bricklayer
Leclair Félix, jeweller
116 Charbonneau Joseph, carter
Lachapelle Barth., laborer, r
117 Houde N., laborer
118 Charbonneau D., shoemaker, r
Dagenais Philéas, baker
119 Auger Elzéar, joiner
120 Véronneau Dosithée, sen., joiner
121 Girard Mrs. Adelaide, wid F.
Parent Louis, laborer
122 Verronneau Adolphe, laborer
123 Corbell H., milk dealer
124 Valiquette Isaie, storeman
125 Magnan Benjamin
126 Roy Norbert, hotelkeeper
127 Méthot Wilfrid, dealer
Jobin G., joiner
Perrault Alphonse, butcher
128 Chénevert J. B., boot manufr
129 Bourdon Pascal, joiner
130 Mathieu Joachim, joiner
Mathieu Miss R. A., dressmaker
131 St Germain H., milkman
133 Piché Max., shoemaker
Huet Achille, storeman
135 Thouin E., laborer
136 Hétu Félix, carpenter
137 Melançon Mizael, milk man
Labelle Séraphin, baker, r
139 Délorme Séraphin, milk man
140 Hudon J. A., stove polish, etc.

Plymouth Grove, *off head of Canning and in rear of 385 St Antoine, St Antoine ward*

50 Kirkman Miss Ada
Walker Fred., accountant
52 Cook Geo. A., plasterer
54 Richardson Mrs. D., wid Samuel
56 Akin G. M., contractor
58 Ste Marie H. A., clerk
60 Near Mrs. Lucy, wid P. W.
62 Kyle Mrs. Jennie, wid Alex.
64 Fraser Wm., inspector
66 Horsfall Joseph, merchant
68 Lockwood Benj., foreman
72 Ahier Frank, salesman
74 Pickett J. H., copperplate printr
76 Shaw W. V., bookkeeper
78 Sadler G. T., foreman printer
82 Hood John, carpenter
Hunter E., carpenter
84 Ethier Benj., jun., wood dealer

Canning st ends

86 Luttrell Wm.
88 Farr Wm., conductor C P.R.
89 Gallaher Mrs. M., wid William
Murphy John, G.T.R.
Sutcliffe Miss Sarah, academy
90 Boyd James N. jun, com traveller
Clyma James H., watchmaker
91 Buddo George, gardener
Mathews Kappel, clerk
92 Noble John, baker
93 Thompson Robt., com traveller
McCrobie Alex., mail clerk
94 McLaren John A., paper ruler
95 Vogel N., foreman furrier
Stevenson T. E., clerk C.P.R.
Stevenson Mrs.
Robertson A. S., bookkeeper
96 MacDonald James, trader
97 Patterson Wm., laborer C.P.R.
98 O'Donoghue Patrick, saddler
Skiddy Edward, collector
99 Burry Miss Victoria
Butler Henry, clerk
100 Crawford Wm., trader

Poole lane, *between Nos 9 and 11 Rolland lane, from Mountain west to Aqueduct, St Antoine ward*

3 Lapierre Oscar, leather cutter
4 Grantyers James, barber
5 Callahan Mrs. C., wid Thos.
6 Trudel Alex., trunkmaker
7 Dasé André, packer
8 Rochon Felix, fireman
9 Laverdure Louis, bricklayer
10 Bouchard Etienne, blacksmith
Déblen Elie, laborer, r
Majeau Mrs. O., wid J. Bte.
11 Majeau J. B., jun., butcher
12 Sauvé Moise, joiner
14 Cholette Pierre, laborer
Auclair Hormisdas, laborer
16 Lachapelle Pierre, moulder
Faubert Frs., laborer
18 Jones Geo., laborer
Groleau Olivier, laborer

Rolland lane intersects

20 Phénix Théodule, carter
21 Gratton Camille, quarryman
22 Tourangeau L., laborer
23 Théoret Mrs. M., wid Nap.
24 Lafond Louis, moulder
26 Sauvé Alphonse, storeman
28 Poitevin Amable, storeman
30 Prud'homme Israel, clerk
32 Godin Mrs. Ada, wid Xavier
34 Rouleau Joseph, foreman
36 Bibeau Mrs. M., wid Olivier
38 Dufresne Alphonse, cigarmaker

Point St Charles, *from Wellington south to the River and from the Canal west to the City limits, St Ann ward*

Tate's Dry Dock and Ship yard
McKay Donald, blacksmith
Tolan John, carter
Quesnel Paul, millwright
14 Tate W. W., of Tate's Dry Dock and Ship yard

Port, *from 10 Common north to 18 Foundling, West ward*

1 Davis M., custom house and forwarding agent
Merchants Despatch Transportation Co., M. Davis, agent
New York and Lake Champlain Transportation Co., M. Davis, agent
Mayo J. S., oil manfr.
4 Magor Bros., & Co., shipping and commission merchants
6 McPherson D. M., cheese merchant
McPherson James, agent
10 Craig E. F., flour and grain
Johnston W. F., grain, flour & seed merchant
McConnel W. G., flour & grain merchant

Poupart, *near Montreal Gas works, off 19 Logan, and east of Dufresne, St Mary ward*

130 Bisson Olivier, laborer
Leblanc James, laborer
Leblanc Arcade, painter
Geoffrion Nap., policeman
Perras Prudent, laborer
131 Shefferson Louis, laborer
Christie William, laborer
133 Plouffe Camille, shipper C.P.R.
Aselin Frs., joiner
Maheu Frs., policeman
138 Harel Eusèbe, laborer
Morin Alph., laborer
Bazinet Julien, laborer, r
Surprenant Noé, laborer, r
Cusson Mrs. C., wid Theo., r
134 Early Michael, laborer
138 Jutras Charles, grocer
139 Limoges E., grocer
141 Provost Elzéar, laborer
Roy Narcisse, laborer
Proulx Mrs. E., wid Joseph
Prévost Elz., laborer
143 Plouffe Hormisdas, grocer
147 Naw Mrs. Emma, wid Henry
Ménard Abel, laborer, r

A lane intersects

148 Bédard Joseph, laborer
Bélanger Emile, laborer, r
Joubert Gédéon, laborer, r
149 Sénécal Miss Délima
Sénécal Adélard
150 Laflamme Peter, laborer
151 Gorman Michael, laborer
Lemieux Elzéar, carpenter
Vincent Joseph, policeman
152 Martel Louis, laborer
Dame Adélard, carpenter
153 Labrie Eustache, carpenter
154 Charbonneau J., carpenter
155 Lagasé Augustin, laborer
Bélanger Narcisse, laborer
157 Bérubé Charles, laborer
Bérubé Paul, laborer
159 Loiseau Frs., laborer
Barnard Frs., laborer
161 Smithson Thos., laborer
163 Drapeau Joseph, laborer
Bérubé Ant., agent
Michaud Pascal, laborer
167 Poirier James, laborer
Coulombe Frank, clerk
169 Lockington R., blacksmith
171 Lafrance A., carpenter
173 Lafrance Joseph, carpenter
175 McDonald Patrick
177 Johnston Henry, watchman
179 Lizotte George, horseshoer
181 Stormont John, laborer
183 McGowan Isaac, laborer
185 Rollo John, clerk
187 Couillard Louis, carpenter

Prefontaine, *from 207 Notre Dame to Ontario, Hochelaga ward*

1 Paquette A. D., grocer
3 Robert J. Bte., laborer
4 Fugère Mrs. R. D., wid O., trader
Goyette J. Bte., bricklayer
5 Granger T., cabinetmaker
7 Savard Napoléon, laborer
9 Demers Edmond, laborer
11 Pepin Joseph, letter carrier
Dumont J. Bte., clerk
12 Perron Zéphirin, laborer

13 Masson Joseph, of D. Masson & Bros.
14 Jacques Aimé, driver
15 Masson Dom., of D. Masson & Bros.
16 Lavoie Germain, laborer
Gervais Mrs. D., wid Louis
22 Thibault Adélard, foreman
30 Thibault François, fireman
32 Trudeau Avila, laborer

Prince, *from the Canal north to 68 William, St Ann ward*

1 Viau Hormisdas, restaurant
4 Crowe John, storeman

Brennan st intersects

22 White R. C., boilermaker
23 Flannagan John, laborer
24 Hamilton James C., printer
26 McElroy James, foreman
28 McGrath Philip, clerk
29 Cavanagh Mrs. Alice, wid M.
Ingram James, laborer
30 Gray John, blacksmith
31 Perkins Mrs. Eliza, wid Henry
McCunn John, cooper
39 Séguin Jules, storeman
41 Noonan Mrs. Ann, wid Patrick
45 Beaudoin Geo., laborer
Martin Théophile, laborer
McGrath James, laborer, r
Wood John, laborer, r
Pearson Henry, laborer, r
Booth John, laborer, r
49 Volkert A., of Adam Volkert & Schnaufer
51 Hanley Patrick, laborer
Irwin William, laborer
52 Anderson Alex., carter
53 Whitelaw Thomas
Graham James, engineer
54 McGovern John, laborer, r
Harris John, blacksmith, r
55 Hayes Mrs. B., wid Patrick
56 Murphy John, fireman
57 McCambridge Alex., grocer
58 Wilkinson John, laborer
Wilkinson Patrick, laborer
60 Hunt John, machinist
61 Curry Robert, laborer
63 O'Connell Mrs. C., wid J.
64 Coady Patrick, horseshoer
65 Getman Joseph, laborer
67 Young Mrs. Mary, wid Richard
68 Montreal Fur dressing and Dyeing works, Adam Volkert & Schnaufer, proprietors
69 O'Neil Thomas, laborer
71 Conroy James, laborer
73 Paisley Michael, plumber
75 Mullally John, sen., laborer
Hamilton Henry, laborer, r
77 Cole Harrison A., foreman
79 Clement Felix, carter

Wellington st intersects

86 Loughman & O'Flaherty, grocers
88 Loughman M., of Loughman & O'Flaherty
87 Macdonald Duncan J., grocer
92 Trudeau & Tremblay, sash and door manufacturers
95 Cochrane John, boilermaker
97 Bennett Richard, fireman
99 Blaney Thomas, laborer
Matthews Miss J.
101 Roach Mrs. B., wid M.

Spiers lane begins

102 Flanagan Mrs. Ell., wid James
103 Walkley John, laborer, r
Christie Wm., laborer, r
Hinnigan Patrick, laborer, r
Power Jos., laborer, r
104 Doyle Mrs. M., wid James
Seery Thos., blacksmith
106 Hubert Edmond, cooper
Anderson Frederick, laborer
107 Hill Christopher, laborer
108 Healy Michael, carter
109 Ridgeway Henry, laborer
110 Cavan Mrs. M., wid J.
McInerny Mrs. Ann, wid M., r
McNeil D., shoemaker, r
111 Burke Martin, laborer
113 Barrett Simon, moulder
114 Kerr Robert, laborer
Krassian Anthony, laborer, r
Johnson Andrew, laborer, r
Singer John, tinsmith, r
Craven Geo., storeman, r
Howard James, furrier, r
116 Daly Cornelius, trader
117 Tessier Jos., cooper and gauger
118 Cox Mrs. H., wid James
120 O'Loughlin Martin, of Martin O'Loughlin & Co.

Ottawa st intersects

126 Enright James, restaurant
128 Corden Wm., laborer
130 McGuinness P., laborer
132 Clements Robert, machinist
McEvoy James, laborer, r
139 Ives H. R., & Co., foundry
140 McGovern John, carter
144 Fernand John, carter
Joseph Jas., laborer
146 Hanley Thomas, cooper
148 Callaghan Daniel, laborer
150 Price Thomas, storeman
152 Prescott Christopher, blacksmith
154 Fitzgerald Maurice, laborer
154½ Byrne John, laborer
156 Alberts Albert, laborer
Vickham Richard, engineer
156½ Sebrie Geo., clerk
158 Murphy Michael, blacksmith
Donahue Robert, laborer
158½ McEvoy Thomas, laborer
160 Phillips Thos., carpenter
Powers Patrick, laborer
162 Hennessy Dennis, engineer
164 Price Thos., grocer

Prince Arthur, *from 112 Dorocher to 271 University, St Antoine ward*

6 Steele Thomas D.
8 Mussen W. W., with T. Mussen
Mussen W. H. Clare, clerk
10 Lindsay W., of Lindsay, Gilmour & Co
Campbell Geo. H., of Ross, Haskell & Campbell
12 Thrower A. P.
Thrower Mrs. A. P.
14 Geddes Mrs. J., wid H. H.

Shuter st ends

15 Plimsoll A. H., accountant
17 Whitney Mrs. H. J., wid N. S.
18 Dillon J. St George, of Bellhouse, Dillon & Co.
Dillon James T., city assessor
Dillon R. Lacy, with Bellhouse, Dillon & Co.
Dillon F., with R. Logie & Co.
Dillon Edward, clerk C.P.R.
Dillon Gerald, clerk
Grimstone C. Digby, clerk
Dillon Welbore A., agent
Clark Miss

Oxenden av begins

19 Tatley Wm., chief agent Royal Ins Co.
Tatley John Wm.,
20 Kohl G. A.
21 Dumaresq E. C., com traveller
22 Bell T. D., mnfrs.' agent
23 Robertson John A.
24 Hutchins Wm., of John Duncan & Co.
25 Foster F. Stewart, bookkeeper
26 Meeker J. R., broker
27 Fulton J. N., of Fulton & Richards
28 Campbell Alex.
29 Bacon Fred., of Bacon Bros.
30 Rose Mrs. L., wid James
Rose J. B., of J. B. Rose & Co.
30 Rose Robert S., clerk
Rose Harry J., clerk

Lorne av ends

Lorne Crescent begins

31 Barthe L. A. P., manager London & Lancashire Ins.
33 Cooke J. P., of Cooke & Brooks
35 Foster F. G., bookkeeper
42 Meagher J., of Meagher Bros.
44 Sims C. N., chemist
Sims L. D., of L. D. Sims & Co.
46 Rintoul W. H., secretary Imperial Insurance Co.
48 Ritchie H. K., stationery agent G.T.R.
Ritchie F., with Canada Paper Co.
50 Mitchell James, broker

Provencal lane, *from 157 Dufresne, St Mary ward*

Goyette F. X., tobacconist
Pilon Gustave, blacksmith
Prevost Joseph, carter
Berthelot Arthur, laborer
Thouin Antoine, bricklayer
Desjardins Désiré, laborer
Sanschagrin Mrs. M., wid Frs.
Marois Mrs. M. L., wid Moise
Allard George, mason
Gauthier Chas., laborer

Provost, *from 117 Desery to St Michel, Hochelaga ward*

1 Bonenfant Edouard, laborer
5 Gauthier H., laborer
6 Champagne Henri, laborer
9 Hébert Louis, laborer
Ducheene Jean, laborer
11 Boulette Mrs. Marie, wid P.
18 Martel Joseph, driver
15 Pigeon P., laborer
Coté Jos., laborer
17 Wagner François, laborer
Wagner Joseph, carter
19 Houlé Didier, carpenter
Gaudreau Hypolite, laborer
21 Giroux Mrs. C., wid Joseph
23 St Pierre Joseph, mason
Duclos Hubert, carragemaker
25 Laforges François, laborer

Queen, *from 67 Common north to 48 William, St Ann ward*

2 Wilson James, manfr. of oil
12 O'Connor John, laborer
14 Thompson F. A., laborer
20 Regan John, laborer
26 O'Connor John, cooper
27 Scanlon Thos., central foundry
27 Courtois H., dry goods
30 O'Connor John, cooper
Flynn John, storeman
32 Martin Jas. B., storeman
35 Costello L., brassfounder
36 Booth R., foreman Great North Western Telegraph Co.
40 Fuller Joseph, laborer
Jonders Jos., moulder
Hulstrem Wm., laborer, r
43 Brush Geo., Eagle foundry

Wellington st intersects

91 Flynn John, laborer
92 Strachan Adam, laborer

Ottawa st begins

117 Canada Wire Co., H. R. Ives, pres and man.
Ives H. R., & Co., hardware manfrs and founders
124 Millard R., & Co., railroad supplies

Quesnel, *from 114 Fulford to City limits, St Antoine ward*

2 Muir Alfred, butcher

2 Joyce G. L.
4 Kehoe Pat., storeman
6 Rodier Pierre, machinist
8 Payette F. X., joiner
10 Bessette F. X., trader
11 Stewart David
12 Leech John, clerk
13 Elliott Geo., clerk
15 Rochon Felix, undertaker
16 McNally Miss, dressmaker
17 Irwin Jas., trunkmaker
19 Moulton H. A., of Moulton & Co
21 Swift Thomas, gateman G.T.R.
23 Feeney John W., printer
25 Morin William, moulder
27 Kirkham Edward, clerk G.T.R.
28 McLeod G., storeman
Purcell T. H., storeman
29 Brown J. H., mail clerk
30 Cox B. A., bookkeeper
31 O'Borne John, clerk G.T.R.
32 Brunet Wilfrid, joiner
Chicoine Jos., joiner
33 Doré Robert, clerk
34 Racicot Charles, joiner
35 Randolph J. S., con. G. T. R.
36 Brown Wm., coachman
37 Empey Herman, cond. G. T. R.
38 Goudron Lucien, joiner
39 Denison George, stores accountant C.P.Ry.
40 Lovett Mrs. H., wid Michael
41 Pettigrew Robt. G., bookkeeper
42 Robert Jos., joiner
Leblanc Alfred, barber
Lapierre Augustin, coachman, r
43 Hall A. G., clerk
44 Lefebvre J. Frs., shoemaker
45 Mathews A. R., lithographer
46 Fitzgerald M., laborer
47 Ferule John, carpenter
48 Gervais Médéric, joiner
Masters John, driver
50 Franklin George, laborer
52 Viau H., special constable
Cawthorn Henry, painter
Marcotte Louis, tinsmith
Ferguson Mrs. Mary, wid Peter
54 Rochon David, joiner
56 Fortin Antoine, engineer
58 Brisebois Edmond, finisher
Jarry Gédeon, baker
60 Charette Nap., painter
61 Wiseman & Miron, butchers
62 Goudron Ed., cabinetmaker
64 Lapointe Narcisse, grocer
66 Hansell Ben., laborer
68 Todd Adam, carter
72 Lauzon Aldéric, coachmaker
74 Tracey Adam, laborer
75 McGlouger Thos., brass finisher
76 McShane Thos., clerk
Bollan Mrs. Mary, wid John
77 Lanthier Célestin, contractor
Jarry Michel, laborer
Bouchard Moïse, blacksmith
Marcoux Octave, joiner
Boyer F Xavier, joiner
78 Lafiamme André, joiner
79 Godin Isidore, painter
80 Ballardon Thomas, carter
81 Sénécal Cyrille, carter
82 Brunette O., butcher
84 Mailloux Joseph, joiner G.T.R.
Normand H., laborer
85 Ashton Mrs. M. Anna, wid J. T.
86 Lachance Jos., bookkeeper
Clark Alex., plasterer
Martineau H., shoemaker
Cantin Benjamin, joiner
87 Valiquette Antoine, farmer
Hill John, laborer
88 Marcotte Miss
89 Allston Mrs. J., wid Wm.
90 Lemable Louis, joiner
93 Desforges Gédeon, joiner
Lecavallier Frs., trader
95 Lord Mrs. F., wid Fabien
Dechatelet Max., joiner
97 Howat Alexander, carter
98 Lalonde Wincelas, carter
98 Dickson Thos., mason
99 Sheppard M., laborer
100 Berthiaume J. B., storeman
101 Pequette Henri, joiner
102 Daoust Alex., joiner
103 Ashton James, laborer
105 Tierney F., varnish maker
107 Desparois Félix, joiner
109 Dubois Jos., blacksmith
111 Lauzon F. X., laborer
Ladouceur Jos., joiner
114 Commodant James, joiner
Scott William, plumber
116 Tiernay Mrs. J., wid John

Rachel, *from Papineau Road west to 1071 St Lawrence, St J. Bte. ward*

Chaussé Adélard, butcher

Papineau road intersects

Boyer Alp., milkman
Taillon Octave, mason
Bourguignon —, laborer
18 Cardinal Joseph, engineer
20 Houle Euclide, joiner
Christin Louis, laborer
Jobin Adolphe, plumber
20½ Desaumiers Joseph, laborer
22 Jubinville Théop., saddlemaker
Lapierre Marcel, shoemaker
24 Complaisance Joseph, laborer
Seguin Désiré, mason
Brunet Joseph, carter
Bigras Napoléon, carter
26 Lépine Martin
28 St Amour Louis, laborer
Giguère Joseph, joiner
Grenier Daniel, laborer
Soulière C., mason
Larose Edouard, laborer
62 Farvaque Ed., grocer
Legros Alfred, shoemaker
Deslongchamps Jos., shoemakr
68 Barret Joseph, architect
70 Gervais Jérome, baker
72 Charbonneau Nap., joiner
74 Droiet Oct., upholsterer
76 Gauthier Léon, mason
78 Rheaume Barnabé, milkman
Marcotte Joseph, stonecutter
80 Payette Frs., carpenter
82 Leduc Antoine, milkman
84 Deslongchamps Louis, shoemkr

Plessis st intersects

Laurin Donat, grocer
Brien H., grocery
Gaudry Ferdinand, butcher
Welhelmy Arthur, agent
Welhelmy Dydime, joiner
Lefebvre Athanase, laborer
Benoit Chs., shoemaker
Gravel Prospère, joiner
Collerette Antoine, undertaker
Bryson Nelson, cabinetmaker
Bernard Ferro, laborer
Henault Norbert, carpenter
Hébert Louis, laborer
Ratelle Mrs., wid Euclide, dealer

Champlain st intersects

Bonin Onésime, laborer
Lafrance Joseph, laborer
Houle Gilbert, shoemaker
Ladurantaye Camille, shoemakr
Desmarteau Joseph, painter
Fornet Joseph, stonecutter
Gaudry Dolphis, painter
Levesque Victor, carter
Martineau J. Bte., shoemaker
Charbonneau M., carriagemaker
Lapointe F. X., bricklayer
Lapointe Avila, bricklayer
Giroux Hormisdas, blacksmith
Lallier Michel, laborer
Goyer Vincent, carter
Noel Elie, grocer
Chamberland Uldéric, grocer

Montana st ends

Maple st intersects

Duplessis Louis M., grocer
Boyer Louis, laborer
343 Brisebois Joseph, joiner
St Jean Joseph, baker
344 Simard Philorum, cabinetmaker
Simard Jean Baptiste, joiner

Rivard st intersects

347 Desjardins Charles, merchant
350 Denis Pierre, painter
351 Pilette Denis, butcher
Charest Z., grocer
360 Boudriar Ovila E., agent
362 Renaud Alfred, merchant
364 Holmes W., wood yard
365 McMurray Thomas, agent
366 Kinleyside James, cust h brokr
367 Vermette George, trader

St Denis st intersects

371 Gingras L. E., merchant
388 Dodelin N., inspector
390 Défoy George, merchant
391 Terreault Pierre, notary

Droiet st intersects

Church of St Jean Baptiste, rev. M. Auclair, curate
Dugas rev. Alphonse, vicar
Dufault rev. Olivier, vicar
Morin rev. Napoléon, vicar
Proulx rev. Joseph, vicar
Académie Marie Rose rev. sister Marie Félicité, superioress

Sanguinet st intersects

419 Nelson Walter J., hardware
420 Maltby Herbert, auditor
421 Duchesne Charles, clerk
422 Lefebvre G., com. traveller
423 Perrin Pierre, merchant
424 Sauvé Louis G. A., dpt. registrar
425 Chouinard Lazare, joiner
426 Pageau Louis, com. traveller
428 Laurin James, civil engineer
430 Rousseau Gustave, printer
432 Perrault Joseph, grocer

Laval av intersects

433 Collerette Ferdinand, mason
434 Gervais A., & Frère, grocers
436 Limoges Alphonse, barber
437 Sincennes David, joiner
439 Barbary Léonard, mason
444 Dubois Joseph, joiner
445 Leclaire Pierre, contractor
446 Décoteau G., laborer
447 Mainville Philéas, notary
Mainville C. Philéas, student
Barrette A., student
450 Champagne C., M.P., advocate
452 Cameron Duncan, com traveller
454 Davignon W. Ulric, professor
Dragon Alfred, tailor
456 Parsons O. H., inq officer
Emond J. Bte., circuit court prothonotary

Pantaleon st intersects

457 Germain Alex., M.D.
458 Weeks Mrs., wid William
460 Drainville D., M. D.
Roy Charles, cook
461 Gagnier Elias, grocer
462 Labelle Louis Philippe
Dragon Isidore, tailor
464 Barrette Mrs., wid D.

Cadieux st intersects

471 Boismenu Luc, coffin maker

St Hypolite st intersects

477 Forget Maurice, wood dealer
478 Catudal Alfred, grocer
Catudal Jos., clerk
Paré Cyrille, joiner
Paré Odilon, painter
482 Lauzon Alphonse, mason
488 Legault Napoléon, M.D.
490 Paquet Onésime, shoemaker
492 Ménard David

St Dominique st intersects

494 Huot Napoléon, grocer
494½ Labrecque & Huot, mer. tailors
Bérard L. P., advocate
496½ Bourdeau W., driver
Carrié e Eugène, clerk
498 Lebel P. E., merchant
500 Gravel W., merchant
500½ Fauteux M. H., merchant
St. Jean Baptiste market

Railway Track, *from St Bonaventure station to City limits, St Antoine ward*

Mountain st intersects
Aqueduct st intersects
Versailles st intersects
Lusignan st intersects

82 Vézina Aldéric, carter
Mainville J. Bte., laborer
84 Wenton Alex., baker
88 Miller Robert, storeman
90 Dolton Joseph, printer
92 Vaillancourt M., foreman G.T.R.
Hémond Jos., machinist
94 Britton Mrs. Sarah, wid Wm.
96 Sovers James, gardener
124 Renaud Joseph, shoemaker
126 Levesque Bruneau, mason

Guy st intersects
Richmond st intersects

132 Roberge Mrs. P., wid Narcisse
134 Stock John, of C.G. Davis & Co.
Guérin N., grocer
136 Leblanc Alex., moulder
137 Brunette Antime, laborer
Bonin Auguste, laborer
138 Dion Oscar, boilermaker
139 Favreau Nap., laborer
140 Lussier Alfred, sculptor
Smith George, storeman
141 Maillé Fra., plumber
Lamoureux David, laborer
142 Champagne F. X., laborer
Beaupré Honoré, engineer
143 Vézina Gilbert, carpenter
144 Leblanc Prospère, blacksmith
Miller Louis, painter
145 Lafrance Calixte, laborer
146 Robertson Isaac, carpenter
147 Dinguey Francis, plumber
148 Nicholas Ruben
Garrick Miss Louise, dressmakr
150 Harrison John, laborer
152 Lortie Chas., tailor
Courval Joseph, tinsmith
152½ Walsh Patrick, plasterer
154 Emond Désiré, blacksmith
Poitevin Mrs M. J.
156 Michaud Cal., joiner
158 Turenne Jos., cabinetmaker

St Martin st intersects

160 Laroche Philias, blacksmith
Hudon Pierre, laborer
162 Linton J. Bte, laborer
164 Auger Cyrille, carpenter
Raymond Alf., laborer
166 Auger Jean, laborer
Blais Michel, blacksmith
168 Livernois Nap, driver
170 Lafond Zotique, laborer
172 Dion Joseph, mason
Champagne Simon, laborer

Lerous st ends

176 Moineau Joseph, tinsmith

Seigneurs st intersects

179 Bourdon Antoine, clerk
185 Lapointe Mrs. E. A., wid Jos.
Hulek Louis, engineer
186 Hedge Oliver, carpenter
187 Quesnel Hormisdas, blacksmith
188 Farmer Michael, polisher
189 Léger David, nailer
190 Haman Paul, storeman
191 Strickland R. P., checker C.P.R.
192 Frabe Alphonse, clerk
196 Robichaud C., carter

Chatham st intersects

219 McKenzie Wm., carter
Caron Joseph, laborer
Bélec Rodias, laborer
222 Banville J. Bte., bookkeeper
224 Dewfall Thomas, steward
226 Sélérier Abraham, gateman
228 St Jacques Jos., patternmaker
230 Bushell Pat., clerk
232 Pitre Ferdinand, driver
239 Russell Andrew, laborer
241 Wilson Robert, machinist

Canning st intersects
Fulford st intersects
Bourdon av faces 422 Seigneurs st

Rapallo, *off 303 Craig north to 26 Dubord, St James ward*

1 Gagnon Pierre, carpenter
Labelle David, laborer
Cyr Toussaint, driver
Martinel Félix, moulder

Recollet, *from 89 St Peter west to 207 McGill, West ward*

5 Moss S., H. & J., woollens
11 Dominion Tweed and Woolen Co., John Caldwell, manager
12 Guaedinger L., Son & Co., hattrs
13 Shaw Bros. & Cassils, leather
16 Gault Bros. & Co.

St Helen st intersects

33 Johnson James, & Co., wholesale dry goods importers
36 Walker Chas. M., proprietor of the Hot Scotch restaurant
37 Ramsay A., & Son, paints
42 Fisher A. J., & Co., plumbers
Gosselin & Meunier, blacksmiths and locksmiths
43 Golustein B., & Co., wholesale tobacconists
44 Lynch F. E., hotelkeeper

Redpath, *off 1059 Sherbrooke, St Antoine ward*

10 Morrice D., of D. Morrice, Sons & Co.
Morrice W., of D. Morrice, Sons & Co.
30 Martin Robert, coachman
32 Greene E., of Greene & Sons Co.
58 Grier Geo. A., lumber merchant
73 Robertson Wm, ins. agent
76 McTaggart Mrs. C., wid. D.
80 Wallis Herbert, mechanical supt G.T.R.
81 Scott G., of Wm. Dow & Co.
Scott J. P. of Wm. Dow & Co.
84 Nicholson Peter, contractor
87 Yuile W., of W. & D. Yuile
106 Ogilvie W W, of A. W. Ogilvie & Co.
Hague George, manager Merchants Bank

Richardson, *from 37 Condé to Island, City limits, St Ann ward*

8 Coté Joseph, carter
9 Giroux Louis, laborer
O'Donald Charles, laborer
10 Murphy William, mail conduct.
Murphy Mrs. M., wid John
11 Rodney John, laborer
13 Wilson Mrs. Helen, wid James
Gall George, bag cutter
14 Starke Andrew, clerk
Starke F. E., clerk
Starke W. C., clerk G.T.R.
Starke Andrew, jun., machinist
Starke George, machinist
15 Leduc Joseph, grocer
16 Bourdeau Israël, carter
18 Richard Joseph, pattern maker
Des Ludger, carter, r
24 Dunn Christopher, painter
Davanny O., laborer
Graine Thomas, laborer
26 Lakin Joseph, laborer
Murphy Thomas, laborer
28 Murphy Michael, boilermaker
29 Baker Alfred, laborer
30 Murphy Joseph, laborer
31 Horbury Wm., stovefitter
Kenny Thomas, laborer
33 Darlington Wm., blacksmith
34 Mahone Philip, engineer
35 Maloney Edward, roller
39 Lalonde William, painter
Brownhill Frederick, sawmaker

Montmorenci st intersects

47 Hill James, machinist
49 Storey George, boilermaker
Durand George, laborer
51 Kenna John
Ainslie Mrs. B., wid W.
53 Stanford Patrick, laborer
55 Wright Henry, painter
57 Léonard Frédéric, journalist
59 Bélanger Jules, draughtsman
61 Vaillancourt John, carpenter
63 Metcalf John, moulder
Metcalf Thomas, steamfitter
65 O'Donald N. J., com traveller
67 Hamel Michael, blacksmith
Bédard Pierre, blacksmith
Pépin Pierre, laborer
Girard Treffié, laborer, r
71 Scanlan James, carter
73 Meehan Henry, laborer, r
Pembroke William, laborer, r
Cahill Mrs. C., wid James
77 Caulfield John, checker
Hanson Andrew, machinist

Richmond st intersects

Shearer & Brown, saw and planing mills

Shearer st intersects

105 Vallée Samuel, laborer
Lagarde Toussaint, nailer
105½ Hudon Hilaire, policeman
107 McNeill A., fireman
Macdonald A., finisher
108 Brodeur John, stableman
109 Dart Maynard H., carpenter
110 Mitchell Alex., iron foundry
111 Lyons John, laborer, r
112 McGuire John
113 Hays Vincent, laborer
Cavanagh John, file cutter, r
Hamien John, laborer, r
114 Bowen Samuel, gardener
115 Jacques André, cooper
Plus Olivier, joiner
Monette Antoine, laborer
116 Romain John, storeman
118 Gouette Augustin, foreman
119 Bélisle Joseph, marble cutter
120 Gratton Alph., varnishmaker
121 Monette Napoléon, laborer
Coté Cléophas, plumber, r
Desrochers Baptiste, laborer, r
123 Gauthier Philippe, laborer, r
Roberts William, laborer
124 Wise James, laborer
125 Cooney James, laborer
126 Normandeau Joseph, moulder
Doheney Miss Mary
127 Reeves Adolphe, laborer
128 Foisy Joseph, grocer
129 Jones James, laborer
Sheen John, laborer
130 Moran Thomas, fitter
131 Moore Patrick, trader
Murphy Miss Mary
132 Moriarty Patrick, laborer
Foster Henry, painter
McGuire Charles, laborer
133 Guny James, laborer, r
Sullivan John, laborer, r
Sheeken John, laborer, r
135 Moore John

128 Fleau Damien, laborer
Minogue John, storeman
Maxwell John, laborer
Dugal Louis, grocer
140 Cripel Jules, laborer
142 Paquette Mrs. Elmire
Hughes Jos., laborer
Paquette Pierre, engineer
144 Rose Mrs. Julie, wid Jos.
Burns Owen, carpenter
146 Buckley M., conductor G.T.R.
148 Stinton John, laborer
156 McGrath Patrick, laborer
Johnson David, laborer
158 McGrath John
159 Fanning Wm., carter
160 Farrell John, laborer, r
Mitchell James, laborer, r
Hughes Henry, laborer
161 Foley Michael, carter
162 Colfer Edward, cooper
163 Sanderson Robert, laborer
165 Spearman E., conductor G.T.R.
166 Drew Mrs. M., wid John
167 McCarthy Jeremiah, boilermakr
169 Miron Francis, ropemaker
169½ Biggs Thomas, laborer
Conway Mrs. M, wid W.
170 Collins John, laborer
Doyle Mrs. Helen, wid John
171 Kelly Henry butcher
172 Butler M., laborer
173 Mulcahy William, laborer
Nolin Patrick, carpenter
174 Lominque Frs, laborer, r
175 Munn John, storeman
Debenhen Jesse, machinist, r
Gunning Patrick, driver G.T.R.
176 Harrington James, fitter
Sénécal Etienne, laborer
Langlois Thomas, carter, r
Lafranchise Mrs. S., wid E., r
Tahaney Mrs. C., wid B., r
177 Redmond Mrs. Mary, wid John
178 Donohue John, machinist
183 McCarthy Daniel, blacksmith
Hogan John, machinist
185 Redmond Peter, laborer

Richmond, *from 557 Wellington north to Richmond sq, St Ann and St Antoine wards*

1 St Charles Club house, Mrs. Henry S Lomas, proprietress
2 Robinson James, checker G.T.R.
Wells W., agent G.T.R.
Benham Geo. S., clerk
Harris H. V., car tracer G.T.R.
Keniston W., yardmaster G.T.R.
Ryder Jas., yardmaster G.T.R.
Farling A., night agent G.T.R.
McGrath John, checker G.T.R.
Mullin H., customs officer G.T.R.
Bennett W., trainmaster G.T.R.
Dunn J. J., operator G.T.R.
McQueen James, operator
Langstaff Ed., caretaker
8 Donohue Mrs M., wid T.
Donohue Thos., traveller
10 Wayne Wm., storekeeper
12 Payette F., engineer G.T.R.
14 Walton Robert, foreman G.T.R.
18 Losey T., customs officer
20 Gaskell Joseph, bookkpr G.T.R.
22 Jackson Robt., bricklayer
24 Rollo John, fitter G.T.R.
Gaherty D., M D.
26 Heather Francis, carpenter
28 Pepper Wm., machinist
29 Whitewood John, laborer
30 Gorman Sam., letter carrier
32 Gorman J. T. clerk
37 Rollo Peter, fireman G.T.R.
39 Sicotte Domina, merchant
40 Coleman T. E., clerk
42 Point St Charles Industrial Co-operative store
61 Bienjonette Wm, laborer
Menard P B., grocer
Sicotte Emery, clerk
63 Kenna Patrick, clerk
65 McGillivray Miss M.

Mullins st intersects

67 Skeith J., druggist
68 Connaughton B., grocer
69 Point St. Charles Post Office
73 Galletly Jas., bookkeeper
Scott E., brakeman G.T.R.
75 Rodgers Jas., R.R. contractor

Grand Trunk st intersects

80 Cocker Thomas, tinsmith
82 West Anthony, laborer
Clark Samuel, carpenter, r
84 Amsden R., machinist G.T.R.
86 Van Bangard Jos., carpenter

Centre st intersects

Richardson st intersects

St Patrick st intersects

186 McCaffrey James, laborer

Basin st intersects

190 Guimond Philéas, laborer
Williams Wm., patternmaker
192 Taillefer Mrs. Delima
Bonenfant George, laborer, r
194 Brunet Pierre, carpenter
196 Foucault Michel, laborer
198 Guilbault Wm., nailer
200 Lafamme Jos., miller
202 Renshaw Mrs. M., wid J.
204 McArthur W. L., & Co., grindstones

William st intersects

221 Reed Samuel S., bookkeeper
223 Harold G., laborer
225 Walpole A. H. C., weigher
227 Dougherty Geo, w od turner
Dixon Ebb., lumber
228 Vincent J. Bte., boilermaker
229 Winder John, upholsterer
Wray Alfred, machinist
231 Charest Mrs. O., wid E.
232 Caron O., boilermaker
Farand Chs., boilermaker
233 Grove John, painter
Fraser Wm., clerk
Skinner Wm., storeman
234 Dazé Napoléon, boilermaker
Vincent Jean Bte., boilermaker
Dagenais Mrs. S., wid J
Desloges Oct., leather cutter
235 Copper George, laborer
237 Graham Jas., checker G.T.R.
239 Quinn John, carpenter

Lock lane ends

243 Fourney Wm., engineer
Jones John, engineer
244 Kendal R. J. & N., waggonmkrs
Kendal R. J., of R. J. & N. Kendal
245 Poulin Pierre, lumber
247 Doré Moise, wood and grain
251 Legault P., butcher
Madden Theo., nailer
252 Gallery Patrick, baker
253 Trudeau Jules, clerk
Shea Mrs., wid Daniel
254 Shearer Mrs. E., wid A.
256 Pearson Thomas, storeman
Pattle Wm, electric treatment
257 Halle John, dyer
McCarthy H. P., painter
Barbeau Chas. B., clerk
Barbeau Chas.
Norris Ed., roller
Bickerstaff I., messenger
Moyse Albert, machinist
Muller A., varnishmaker
259 Weates Thos., clerk G.T.R.
Clarke A., clerk G.T.R.
Lussier Alfred, clerk
Bélanger J. A., clerk
Burritt G. L., millwright
Brown J. W., caretaker
Hamilton —,
Robertson C., finisher

Costigan lane ends

271 Legendre L. O., boots and shoes

Notre Dame st intersects

281 Nault J. H., druggist
284 Aubin Jos., bookbinder
Bougie Arthur, barber
Rafange Joseph, plasterer
Larochelle Francis, carpenter
286 Jolicoeur Hubert, joiner
290 Andy Theo., carpenter
292 Gravel Célestin, moulder
293 Leroux J., M.D., physician and surgeon
295 Fogarty Mrs. A., wid F.
297 Bourdon Ovila, bookkeeper

Metcalfe lane begins

301 Paxton Wm., nail manufr.

Paxton av ends

306 St Joseph Church, R. C.
Leclerc J. U., parish priest St Joseph's church
Sauvé rev A.
Rabeau rev F. X.
Charpentier rev H.
309 Barsalo Wilfred, clerk
Barsalo Henri, bookkeeper
311 Trottier Alfred, sen., butcher
315 Simard E. E., M.D., C.M.
319 Fagan Patrick carter
321 Sarrasin Ed., sen.
Sarrasin Ed., jun., laborer
322 Christian Brothers' school, Brother Maurilius, director
327 Laporte Hormisdas, grocer
331 Villeneuve Joseph, butcher

Trudel lane begins

333 Beaucaire O., representing Perreault Printing Co.
Dansereau Jos., bailiff
334 Marion J P., notary
335 Beaucaire Octave, trader
336 Fraser Alfred, baker
337 Charest Sam., ins. agent
Dagenais Louis, laborer
338 Crevier Mrs. L., wid Luc
341 Lecavalier Z., moulder
342 Corbin Pierre, joiner
343 Martin N. P., accountant

Leclair lane begins

344 Soucy Louis M., grocer
345 Crevier Jos. L., saw filer
347 Martin J. B. Albert, of Laporte, Martin & Co.
348 Dallas Walter, carpenter
349 Taillefer Wilfred, driver
350 Langstaff Ed., porter G.T.R.
351 Boudreau U., sen., butcher
Patenaude Narcisse, joiner
Patenaude Onesime, butcher
Patenaude Jos., clerk
Bélanger J Bte., laborer, r
Nadeau Mrs. M. A., wid P., r
Gravel Jos., laborer, r
Boudreau U., jun., butcher, r
352 Emond Aug., hatter
353 Lapierre A., grocer
355 Bruce David, machinist
Quinn Mrs. S., wid J.
355½ Slavin Jos. P., coal merchant
356 Taylor Lewis, agent
Doyle Jas., laborer, r
Barnett P., driver, r
Bergeron Felix, jun., filer
Pelletier W. J. H., cutler
357 Kennedy Thos., machinist
357½ Doran Wm. A., com. traveller
Hamel Pierre, moulder
Lalonde Alex., laborer
358 Honey J., clerk
359 Millette F. X., joiner
359½ Mathieu Xavier, blacksmith
Gravel Thomas, laborer, r
Lenoir Henri, blacksmith, r
360 Proulx Jos. N., agent
361 Pugh Wm. A., laborer
362 Potter John, clerk G.T.R.
363 Lemire E., wood and coal mrcht

365 Gauthier Mrs., P., wid L.
366 Johnson Robert, laborer
368 Beauchemin C., carriagemaker
Simard Honoré, laborer, r
Sullivan John, turner, r
Maloin Leon, carpenter, r
Dubruie Napoléon, painter
Bergeron Félix, jun., laborer
Chartrand Hormisdas, laborer, r
Howard Henry, driver, r
Demers Mrs. D., wid F.
369 Lemire E., wood merchant
372 Guérin Narcisse, grocer

R. R. track intersects

376 Baron Elzéar, tailor
Armstrong Alfred, brakeman
378 Vary Jos., laborer
Quintin Louis, laborer
Bélanger Jos., machinist
380 Houle Eusèbe, fruits
382 Rodrigue A., saloonkeeper
384 Léger Nicholas, painter

St James st intersects

401 Cantin D. C., horseshoer
406 Gillis Bennet, carpenter
408 Liberté R., joiner
4 9 Macfarlane Robert, steam mills
410 Coudineau L., builder
412 Stevens G., manuf. jeweller
414 Brophy Wm., engineer
416 Guinan James, driver
Molloy John, boilermaker
Scott John, coachman
418 Dodd Thomas, clerk
420 McKinnie Robert, bricklayer
Grandchamp Léon, policeman

Dufferin av intersects

426 Campbell John, com traveller
426½ Scarff William, foreman
428 Donnelly Michael, auctioneer
428½ Paré Jos., moulder
Lockhart Ed., helper
430 Hart W., tra'n despatcher
430½ Lamb R., publisher
Lamb Rich., hatter and furrier
432 Patterson A. T., of MacFarlane & Patterson
432½ Wilson Jos., coal and wood mrcht
434 Mackay S., agent
436 Keating John, plasterer
440 McDonell Miss J., dressmaker
441 St. Bethlehem asylum, sister Gadbois, superioress
442 Snow Wm., merchant
444 Dickson W. E., of Trenholme, Taylor, Dickson & Buchan
Macken John, carter, r
Costigan Wm., bookkeeper, r

Richmond avenue, *from 296 Guy west to 29 Richmond sq, St Antoine ward*

17 Milon James, cabinetmaker
19 Allan Mrs. H., wid James

Richmond square, *off St Antoine, at head of Richmond, St Antoine ward*

1 Bethlehem asylum, Grey Nuns, sister L. Gadbois, superioress

Richmond st ends

4 Wynness James, manager
6 Flint Thomas, com traveller
7 McKinnon Edward, P. O. clerk
Patterson Wm., bookkeeper
8 Hill G., sec. Montreal Woollen Mills
9 Hayes Michael
Ballantyne Miss E., teacher
10 Hood Wm., & Son, builders
Hood Geo., of W. Hood & Son
11 Lawrence George, teacher
Hughes Mrs. M., wid Patrick
12 French Wm.
French P. E., dressmaker
13 Wright Edward, customs officer
Mortimer James, bookkeeper
14 Chapman Alexander, plumber
Dore John, ins. agent
15 Murray Henry, carrier
Dupuis Ed., storeman
16 Neville John, sen.
Neville George A., secretary engineer's office G.T.R.
17 Smith John, machinist
18 Blow Miss M., school teacher
Macleod Mrs. M., wid M.
Macleod Miss M., lady's nurse
19 Dragon Bros, grocers
20 Porter A., clerk
20½ Macadam Chas. L., clerk
21 Dragon A., of Dragon Bros.
Dragon Gilbert, of Dragon Bros.
22 Moffat Mrs. E, wid David
22½ Linley Mrs. I., wid Charles
23 Croun Patrick, stonecutter
24 Brophy Mrs. E., wid Wm.
Brophy Henry, cashier
24½ Brophy James, of Brophy, Quinn & Co.
25 St. Anthony's Young Men's association
Dussault Nap., guardian

St Antoine st intersects

26 Davis J. D., of Davis & Bule, Montreal Business college
27 McGuirk Alex. P., prof. music
28 Wilson R. H., M. D.
29 French James H., conductor
30 Curotte Jos. B., prof. piano, teacher Belmont school
Pigeon Isaie, auctioneer
Pigeon Alf J., cabinetmaker
31 Lee Mrs. M. A., wid D. B.
32 Fisher Charles A. L., manfr knitting machines
33 Flanagan George, bookkeeper
34 Armstrong Henry, boot crimper
36 Lawes William, merchant
37 Howley B. H., contractor and bricklayer
38 Bell Thos., superintendant the Bradstreet Mercantile Agency

Rivard, *from Roy north to above Rachel, St J. Bte. ward*

1 Oakes George, engineer
2 Wright Walter S., engineer
3 Dunman T., picture framer
4 Dunman Alfred Alex., engineer
5 Robert Joseph, laborer
7 Hayward Chas., trunkmaker
8 Léveillé John, agent
Catellier Ferdinand, joiner
10 Goneville Jos., joiner
12 Favreau Honoré, policeman
13 Fleury Napoléon, shoemaker
14 Catillard Edward, stonecutter
15 Clément Charles, joiner
16 Brière Leon, laborer
17 Delisle Maurice, beer driver
18 Chartrand Mrs, wid F.
19 Lavallée Maxime, joiner
20 Scott S. N., clerk G.T.R.
21 Mercure Joseph, joiner
23 Crevier Jos. D., com traveller
23 Legault Moïse, plumber
24 Boulet François, turner
25 Marcotte Norbert, lather
26 Bloss Charles, engineer
27 Gadbois Eusèbe, painter
29 Domphousse Jos., brewer
35 Nantais Joseph, beer driver
41 Durand Joseph, livery stable
241 Hénault Joseph, carpenter
243 Hamelin Joseph, laborer
245 Laprise Alphonse, tailor
247 Schnell Gaspard, cigarmaker
248 Gaslon Wiedrick, furrier
249 Girard F. X., cabinetmaker
250 Hoffman John, laborer
251 Sauvé Elzéar, driver
Fiset Tremé, captain
253 Bisson Edward, clerk
256 Wright John, carter
258 Lamanche J., painter
260 Thibault George, conductor
262 Valiquette Zotique, butcher
263 Décormeau Narcisse, laborer
Dugenais Pascal, joiner
264 Plessis Joseph
265 Martin Jérémie, carter
Blouin Xavier, cabinetmaker
267 Martin Mrs. A., wid A.
Valiquette Théotime, joiner
269 Goyette Alphonse, grocer
Meunier Mrs., wid F. X.

St Jean Baptiste st intersects

277 Hétu Louis, grocery
280 Barbeau Alex. cigarmaker
281 Morin Ludger, joiner
Paulin Joseph, joiner
282 Beauchamp J. Bte., joiner
283 Hogue Camille, clerk
284 Beauchamp Moïse, joiner
290 Tipson John, agent
291 Valiquette Jules, bailiff
292 St Louis L. P., storeman
293 Prud'homme R., shoemaker
294 Dupuis Jos. A., painter
296 Silvestre George, trader
298 Lamoureux Azarie, joiner
Plante G., letter carrier
310 Labelle Mrs. T., wid P
Mantha Alph., shoemaker
401 Grenier Louis A., notary
403 Labrèche Joseph, joiner
Provost Leon, driver
408 Coulombe Paul, joiner
410 Pomerleau Théophile
412 Dumoulin Adolphe, grocer
413 Genning James, gardener
415 Chaussé L. G., of Chaussé & Labrèche
417 Vachon Edmond D., conductor
419 Brand Télesphore, laborer
420 Murray J. B., joiner
421 Gaudry Charles, joiner
422 Laporte Damase, policeman
423 Jetté Louis, joiner
424 Carignan B., painter
425 Cornier Horace, printer
426 Renaud J. B., of Renaud & Major
427 Racette Francis, barber
428 Gadderbloom H., laborer
429 Guilbault Nap., printer
431 Etienne M. H., conductor C.P.R.
430 Laumer Phileas, shoemaker
432 Lalonde Louis, laborer
433 Gagné Arthur, clerk
434 Bissonnette Anselme, carter
435 Perras André, storeman
436 Baribeau François, laborer

Rachel st intersects

501 Jetté Mrs. G., wid P.
508 Dumochel Léandre, joiner
Quenneville Henry, shoemaker

Rivet, *off 40 Fullum west, St Mary ward*

8 Papineau Mrs C., wid Noël
10 Mullrooney John, engineer
12 Lanoue Moïse, foreman
14 Poirier Dolphis, carpenter
16 Radwell Ed., laborer
18 Barron Léon, laborer
20 Peoples James, glassblower
22 Kane James, blacksmith
24 Giroux Alfred, joiner
26 Espel John, laborer
28 Giroux Honoré, blacksmith
30 Bissonnette Joseph, machinist
32 McDonald James, laborer
34 McKeown Charles, laborer

Robb terrace, *between 19 and 61 St Catherine, St Mary ward*

1 Forest Frs.
2 Wilson J. Bte., wood mer.
3 Kher Timothy, agent
4 Homond Jos., joiner
5 Globensky David, flour merchant.

7 Kendall G. H., of G. H. Kendall & Co.
9 Vandal P., of Vandal & Maclean
11 Bourdon Mrs. C., wid Ant.
Collette L., of Mercier, Collette & Co.
13 Holliday William, machinist
15 Brown D. C., carpenter

Poupart st begins

17 Sénécal Emery, driver
18 Demuy Chas., carter
19 Allard Louis, laborer
20 Gervais Bénoni, shoemaker
21 Gilbert Frs., laborer
22 Favreau Joseph, carpenter
23 Sénécal Louis, baker
24 Leith Mrs. J., wid Thos.
25 Brunelle Alphonse, baker
26 Lavoie Médard, laborer
27 Sénécal Louis, baker
28 Hascake Nich., laborer
29 Forest F. X., laborer
30 St. Jean Placide, confectioner
32 Garlépy Médéric, butcher
34 Ferland Damase, laborer
36 Mallette Louis, machinist
38 Landreville Urgèle, laborer
40 Turcotte Narcisse, laborer

Robillard, *from Pacific Railway track to 85 Moreau west, Hochelaga ward*

16 Labonté Louis, ship captain
24 Dempsey Jos., freight agent
26 Lauriault Cyprien, joiner

Marlborough st intersects

33 Tarbat Geo., machinist
36 Malin Laurent, laborer
38 Norton John, gardener
47 Miron Félix, butcher

Robin, *from 250 Visitation west to 389 Amherst, St James ward*

Visitation st intersects

1 Baulet Nap., trader
2 Lachapelle A., grocer
Brien Francis, joiner
Desrochers Théop., carpenter
5 Bonami Damase, shoemaker
5½ Mérino Cyrille, jun., cigars
7 Pilon J. Bte., laborer
7½ Mérino Cyrille, laborer
10 Clermont Narcisse, mason
12 Dagenais Mrs. Euphémie, wid J.
13 Leduc Nap., laborer
Pilon Félix, shoemaker
Arbour Théodore, tailor
14 Gauthier Toussaint, shoemaker
15 Bisson Charles, laborer
Picotte Alex., shoemaker
17 Beringuette Alex., clerk
Dupont J. Bte., tailor
21 Champagne Onésime, grocer

Beaudry st intersects

23 Gladu Benjamin, policeman
26 Charbonneau D., lumber mer.
28 Maisonneuve Chs., manufr.
30 Michaud Fred., manufacturer

Montcalm st intersects

36 Desrochers Anatole B., rest.
38 Milette Chs., butcher
Gendreau Louis, laborer
40 Fournier Nap., laborer
Laframboise Nap., laborer
42 Valade Mrs. Mary, wid Tous.

Wolfe st intersects
Amherst st intersects

Rolland, *from 37 Mountain west to 213 Aqueduct, St Antoine ward*

4 Gagné Jos., Telephone Co.
6 Gauthier Michel, carter
7 Jubinville François, carter
8 Kingsley Calixte, carter
O'Neil Owen, telegraph operator
9 Bélair Thos., carter

Polis lane intersects

10 Lalonde Gilbert, Telephone Co.
11 Bourdeau Alfred, carter
12 Massé Xavier, laborer
13 Meehan Mrs. Catherine, wid C.
14 Parent Timoléon, shoemaker
15 Charlebois Jos., horse dealer
16 Lachapelle Olivier, moulder
17 Béland Jos. Max., carter
18 Allard Joseph, laborer
Léveillé Jos., joiner, r
Denis Jos., laborer
19 Gagnon Elie, laborer
Lapierre Jos., laborer
Denis Alex., carter, r
Montpetit Moïse, carter, r
21 Phénix Zotique, laborer
22 Larose Adolphe, laborer

St Léon lane ends

23 Miller Jos., carter
24 Charette F. X., joiner
25 Smith Thomas, navigator
27 Bois Charles, laborer
29 Scott John, carpenter
Courtemanche Moïse, laborer

Ropery, *from St Patrick to Grand-Trunk, St Gabriel ward*

5 Sauvé Pierre, joiner
5½ Lavigne Napoléon, laborer
14 Peterson Peter M., carter
McCarthy Michael, laborer

Manufacturers st intersects

19 McNamara James, grocer
21 Savard David, butcher
23 Reinhardt Richard, carter
25 Callahan James, laborer
Carbet James, laborer, r
27 Maderick John, laborer
Murphy Edmond, laborer, r
31 Scullins Mrs. S., wid Wm.
Downie John, tinsmith, r
Villemère Jos., machinist, r
33 Kelly Mrs. J., wid Thadeus
35 Dumphy Hugh, laborer

St Charles st intersects

39½ Guertin Rémi, joiner
41 Bourbonnais Eusèbe, laborer
Primeau Narcisse, laborer
41½ Taschereau T., contractor
45 Denis Onésime, engineer
Roger Léon, jun., nailer
45½ Gravel David, nailer
Lalonde Louis, joiner
46 Guertin Rémi, joiner
47 Payette Théophile, clerk
48 Ellis James, foreman

Centre st intersects

67 Huot Jos., chair maker
Desnoyers Henri, brakeman
69 DeGaspé Thomas A., joiner
69½ Boudreau Chs., engineer
70 Roy Edmond, nailer
Routhier Philippe, joiner, r
71 DeGaspé P., inspector C.P.R.
71½ Sauvé F., inspector G.T.R.
72 Binet Mrs. T., wid François
Francœur Pierre, carpenter
Blanchette P., laborer, r
Soucisse Alex., laborer, r
Sénécal Moïse, laborer, r
Devanet Jos., laborer, r
73 Guertin David
73½ Connors P., conductor G.T.R.
74 St Pierre Alfred, painter G.T.R.
Coté J. B., laborer
74½ Perrault Médéric, driver
Trudel François
75 Nolan John, furrier
75½ Ducharme Benoit, carpenter
76 Faust Isaie, confectioner
77 Montminy Honoré, clerk

St Albert st intersects

88 Roger Léon, sen., nailer
89 Carnall Albert, laborer
90 Cadieux Jos., switchman
Gervais P., brakeman
Paquin John, laborer
91 Gravel Stanislas, painter
93 Dumouchel Pierre, policeman
94 Colet Xavier, carter
95 Tougas Jos., packer
97 Berthiaume F. X., general store

Rousseau, *from 14 Campeau west to 39 Lacroix, St James ward*

1 Lussier Jos., shoemaker
3 Dumoulin Alex., laborer
Caron Félix, foreman
Giguère Jos., manufacturer
Eslinger William, furrier
Dwyer Thos., customs officer
Milet Nap., machinist
Patterson Mrs. Mary, wid. T.
3 Kelly Mrs Mary, wid G.
5 Greaves Charles L., agent
6 Leclerc Marc. D., blacksmith
Leclerc Emile, printer
Leclerc Arthur, blacksmith
7 Moussette Mrs. E., wid P.
Lavigueur F. X., joiner
8 Morin J Bte, sailmaker
9 Plante Wenceslas, baker
10 Wagner R., glass engraver
11 Goyette Antoine, carter
11½ Doucet Narcisse, carter
12 Rigney Patrick, clerk
13 Lavigne Frs. X., machinist
14 Clément Joseph, laborer
16 Guiny Mac., laborer
18 Hurly Maurice, laborer
20 Létourneau Godias, machinist
24 Turner Albert, manufacturer
Miney Mrs. L., wid W., bdg hse
26 Bériau Olivier, trader
29 Paquette Jos., manufacturer
30 Giroux Louis, laborer
Larivière Jos., laborer
Papineau Félix, furrier
Abel Désiré, machinist
32 Thouin L. G., grocer

Roy, *from 426 St Denis west to 629 St Lawrence, St Louis ward*

3 Denman A. Alex., boots & shoes
13 Raymond Damase, barber
17 Carle L. N., restaurant
Barwick Mrs. Louisa, wid O.E.

Drolet st intersects

19 Clément Adolphe E., grocer
20 Voyer Mrs. A., wid. Julien
22 Voyer Benjamin, butcher
24 Olier school, R. C., for boys, L. A. Primeau, principal
25 Brien Camille, grocer

Sanguinet st intersects

26 Parent Edmond, shoemaker
28 Binodeau Mrs. M., wid. Jos.
30 Champagne Anthony, shoemk.
45 Aubry J. B., butcher
46 Martin F. X., wood and coal

Laval av intersects

60 Mullarky J. P., surveyor
62 Gaden G. W.
66 Wright H. B., notary
67 Thibaudeau Miss F., teacher
Sheppard Miss E., teacher

Cadieux st intersects

77 Carroll J., grocer
80 David David, butcher

St Hypolite st intersects

91 St Jean J. A. G., com. traveller
93 Kirwin Mrs. M., wid
95 Ross John H., clerk
97 Howard J. H., grocer

St Dominique st intersects

99 Lavigne E., butcher

101 Lamothe Wilfrid, barber
103 Fauvreau Gustave, electrotyper
105 Chartier Mrs. Virginie
114 Daoust A., of Daoust & Frère
115 Arbour Rémi, hotelkeeper

St Lawrence st intersects

119 Roland Squire M., piano manufacturer, tuner and repairer
121 Lortie Cyrille, hardware
Gagnier Ed., stonecutter
Patenaude J. B., painter
Sénécal Norbert, stonecutter
Lauzon Jos., barber
Fournier Henri, cigarmaker
Durand J. B., mason
Desautels Wm., joiner
Tournel Treffié, shoemaker
Crépeau Roger, shoemaker
Bregeau Roger, shoemaker
Foldville L., machinist

Roy lane, *from* 1915 *Notre Dame north to* 365 *St James, St Antoine ward*

4 Larose Hubert, joiner
9 Davis Robert
10 Cowie William, carter

Pea lane intersects

11 Smith Henry, fruits
13 Lewis Thos. T., clerk
15 Grant Mrs. E., wid James
19 Lavigne J Bte., butcher
Desmarais Denis carriagemakr
Laforest Mrs., wid Jos.
20 Gold Mrs W., wid Jos.
29 Joubert Mrs., wid Ed.

Rozel, *from* 107 *Hibernia to Napoleon road, St Gabriel ward*

19 Miller Robert, cooper
21 Connors Henry, policeman
23 Fowler Wm., engineer
25 Dodgson Thomas, laborer
27 Schiewich Jules, merchant
28 Cox John, varnish maker
29 Blume H., engineer
30 Elvidge Mark, contractor
31 Godsell Joseph, currier
32 Christie David, laborer
33 Stoba David, blacksmith
35 Hickin G. T., laborer
39 Bates Wm., boilermaker
41 Nutter Ellis, clerk
45 Edward John, beltmaker
50 Gibbs Thomas, blacksmith
55 Smith Thomas, bricklayer
57 White Thomas, blacksmith
59 Millican S., boilermaker
61 Roberts Jos., blacksmith
63 Hunt Thomas, machinist
64 Carson Wm., machinist
66 Galbraith A. C., principal Protestant school
68 Ward Arthur, machinist
72 Benhan George, G. T. R.
73 Martin D. L., tailor
75 Goodson John, laborer

Rushbrook, *from* 123 *Hibernia to City limits, St Gabriel ward*

1 Christie Henry, grocer
2 Mace Mrs. A., general store
4 Mace Thomas H., foreman
5 Leclerc Jos., of Leclerc & Cusson
7 Griffith John, carpenter
Chadwick Griffith, clerk
Chadwick Mrs. Ann, wid C. B.
9 Blythe Wm., machinist G.T.R.
11 Sargent Wm., fitter G.T.R.
17 Mills Alfred, boilermaker
19 Christie David, blacksmith
20 Miller James R., engine driver
22 Pitt John, engine fitter G.T.R.
26 Allison George, saddler
27 Johnson Thomas, carpenter
29 Head John, butcher
30 Smith Wm., manager
31 Dickson Samuel, machinist
35 Watson John, fitter
37 Pyper Wm., machinist G.T.R.
38 Forrester Mrs. Jane, wid John
43 Powles Wm. E., machinist
45 Powles Henry, fitter G.T.R.
48 Johnston Arthur, blacksmith
50 Wright Richard, bookkeeper
51 Dickson Ellis, clerk G.T.R.
54 Labrèche Alf., engineer G.T.R.
56 Clarke Robert, laborer
58 Gale Wm., foreman
62 McConnell James, fitter G.T.R.
63 Dunn Andrew, laborer
64 Paris James, carter
65 Sears John, painter

Napoleon road intersects
Beresford st ends

Ryde, *from* 57 *Hibernia to Napoleon road, St Gabriel ward*

Goring Moses, laborer
Yeates George, fitter
Findlay A., caretaker St Gabriel Protestant school
Stone Thos., machinist G.T.R.

Sanguinet, *from* 401 *Craig north to* 410 *Sherbrooke, St Louis ward*

2 Comte Jules, cabinetmaker
Lanthier Gédéon, dealer j
Goulet A. H., hotel
4 Lefebvre Mrs. Angèle, wid Jos.
6 Barrette Jos., clerk
7 Bédard Jos., cabinetmaker
8 Tremblay Gilbert, grain dealer
9 Bigras Jean, blacksmith
10 Prud'homme Ferd., bookkeeper
Mason Louis, student
12 Couillard Mrs. A., wid Thomas, bdg hse
13 Faubert Alfred, laborer
Legault Alphonse, policeman
14 Poitevin Geo., bdg hse
Godin Daniel, driver
Marleau Miss M., dressmaker
Mousseau Miss M., dressmaker
Mitchell—, painter
Donairon J., medical student
Boisseau,—, bookkeeper
Métivier M., M. D., physician & surgeon
Decoste Benjamin, clerk
Provencher Isaïe, shoemaker
Kane Patrick, clerk
14a Verroneau J. T., clerk
15 Nourie Alfred, constable
Riendeau Anselme, moulder
16 Bisaillon Jos., barber
16a Couture J. Doris, clerk
17 Michaud Henri, laborer
Mercier Edouard, shoemaker
Michaud E., wine merchant
18 Gagnier C. S., painter
19 Seers Léon, clerk

Vitré st intersects

20 Lamothe Jos., cabinetmaker
21 Paris Jos., shoemaker
Chaussé Alex., shoemaker
Drolet Olivier, clerk
Gingras Louis, shoemaker
Marseau Omer, tailor
Forget Arthur
Clavel John, bricklayer
McVey Honoré, carter
22 Baccerini G., contractor
23 Derome Alphonse, printer
24 O'Sullivan Michael, driver
25 Pinard Harris, finisher
Pinard Romeo, finisher
26 McCoughan John, foreman
Sarrasin L. E., bookkeeper
27 Barbeau Frank, bookkeeper
28 Rochon Stanislas, contractor
29 Seers Albert, cabinetmaker
30 Collin Jacques, stenographer
30a Lafrenière Euclide, painter
Grenier Jos., fruit dealer

Dubord st ends

31 Hamilton Mrs. M., wid James
32 Donahue Mrs. M., wid John
32a Rowan Pat., wholesale grocer
33 Pinard Thurlpe, laborer
Coté Gaspard, tailor
34 Hart Richard, fruit dealer
35 Kelly John, merchant
36 Desy Ed., medical student
Pratt Télesphore, clerk
36 L'Heureux Chas, bdg hse
L'Heureux Henri, plumber
Beauchamp Henry, engraver
37 Boisvert Aris., painter
Bergeron Gaspard, painter
38 Montreal Steam Dye works, Jas. Mitchell, proprietor
39 Ruel David, grocer
Fortin Alphonse, clerk
40 Messett Robert, engineer
41 Roman J. C., specialist
42 Erskine Thos., storeman
43 Barnes George, special constable
44 Guillaume Miss M., dressmaker
Levesque Périe, glassmaker
Bailly Gaston, machinist
45 Murphy Patrick, detective
46 McHenry Miss Isa
Rousseau Miss Arth., dressmaker
Rousseau Octave, painter
Guillaume Ed., coppersmith
Dupuis Paul, clerk
47 Meunier Miss A., bdg hse
Pewny Emil, of Pewny, Ellis & Co.
48 Desforges Pierre, bookkeeper
Langlais Francis, clerk
Desforges Alf., bookkeeper
Desforges Joseph, clerk
49 Collins Miss Emélie
50 Villemaire Ovide, clerk
50½ Ouellette Mrs. P., wid Ed.
51 Gorman Thos.
52 Dumas Mrs. H., wid Ed.
53 Mongeau Benjamin, laborer
54 Dionne Octave, joiner
55 Dudevoir L., leather cutter
Gingue Joseph, tailor
56 Colas Jules, hotelkeeper
57 Dufresne J. B. R., jeweller
59 Madden Wm., clerk
61 Dumont Joseph, joiner
Dumont David, tailor
Dumont Achille, tailor
Dumont Delphis, clerk
Dumont Camille, jeweller
63 Rastoul F. X., iron merchant
65 Durand Nephthalie, advocate
Bourbonnière Mrs. M., wid. N.
67 Lanning J. J, private secretary to general manager G.T.R.
67½ Constantin J. M., bookkeeper
69 Collette J. A., grocer

Lagauchetière st intersects

70 Hétu Mrs. M., wid. Jos.
Hetu Raoul, clerk
Hetu Edouard, clerk
Demers Ernest, bookkeeper
Dufort Chas. E., clerk
Barette Evariste, clerk
71 Bérubé Jos., sculptor
72 Forget Moise, bdg hse
Forget Nestor, student
Giroux A. P., clerk Inland Rev.
73 Dubois Wm., fish dealer
74 Bagg David, shoemaker
75 Seers Amable, dealer
76 Middleton Thos., clerk
77 O'Connor Mrs. A., wid Michael
78 Price Martin, clerk
78½ Boucher Henri, driver
79 Violetti Geo, music merchant
Cochrane Mrs. E., wid Robt.
80 Boyd Wm., moulder
80½ Callary Patrick, P.O. clerk
81 Finn Mrs. Pat., musician
Petit Paul, foreman

82 Oxley Mrs. L., wid Charles
83 Mignault Edouard, clerk
83½ Dumont Ed. trunk mnfr.
84 Peterson Christian, upholsterer
85 Lessard Théophile, tinsmith
85½ Whitehead James, driver
86 Daniels W. F., cooper
87 Daniel Pierre, printer
87½ Maillet dilon, tailor
88 Idler W. G., provision dealer
89 Valeur A., cabinetmaker
91 McGilton Wm., jeweller
93 Donahey Chas., fruit dealer
95 Meunier Nap., clerk
97 Gagnon Miss Lucia
Laverdure Miss Anna
99 Wynn James, salesman
Wynn Robert, banknote printer

Dorchester st intersects

101 Lauzon Félix, grocer
103 Pavette Jos.
111 Bissillon Miss M. L., dressmkr.
113 Gauthier J. Bte., shoemaker
Gauvreau George, printer
115 Barbeau Philippe, clerk
Mainville Louis, carter
Murphy James, laborer
117 Bouthillier Mrs., wid J. A.
119 Filion H., com traveller
Filion Henri, conductor
Coburn Chs., clerk
121 Benjamin A., clerk
123 David Mrs., wid Louis
125 Rochon Auguste, saddler
127 Denis J. Bte., shoemaker
129 St Antoine N., grocer

Boyer st ends

131 Gervais Louis, joiner
133 Dufour Miss D., dressmaker
135 Roberge A., agent
136 Gauthier F. X., tel operator
137 Morel Victor, clerk
Martin Mrs., wid Michel
Farreau Adolphe, clerk
138 Prairie E. clerk
139 Labelle Tharsis, shoemaker
140 Monette F., bookkeeper
142 Lepage Louis
143 Champagne Severin, constable
Lacroix N. painter
Noly Arthur, painter
Noly Alfred, barber
144 Pepin Henri, carpenter
Pepin Louis
146 Lambert Miss H., dressmaker
Scott Henry, of Sénécal & Scott
Scott Miss Eugénie
147 Blaize Antoine, violinist
148 Fournier Albert, clerk
149 Christin Jos., & Co., soda water
150 Lebeau Alf., printer
151 Brunette Emile
153 Chartrand George, clerk
155 Malo Toussaint, excise clerk
157 Gagnon D., bookkeeper
159 Tailer Wm., joiner
160 Beaudry Mrs., wid A. E., bdg hse
Gervais Joseph, clerk
Racicot Gust., clerk
Huberdeau Jos., bookkeeper
Lafrance W., clerk
161 St Germain Alexis, clerk
162 Rolland J. A., shoe manfr.
163 Simard N. C., notary
Lenoir Charles
Contant Ludger, clerk
164 Reid James, jun., clerk
165 Bernard B., trader
166 Arcand Adolphe, merchant
167 Phaneuf Isidore, machinist
168 Dumouchel Mrs. H., wid Théo., bdg hse
169 Plante Pierre, shoemaker
170 Lepailleur J. A., jun., bailiff

St Catherine st intersects

171 Labrecque A. A., grocer
173 Renaud Adolphe, advocate
177 Hamelin A. L., collector
179 Hamelin Miss A.
180 Filiatrault Léon, mason
181 Berlinguette Louis, sculptor
183 Gervais Ludger, carpenter
184 Petelle Alexandre, butcher
185 Labelle Nap., jeweller
186 Lynch J., bookkeeper
187 Pelletier Mrs. M., wid T., bdg hse
Pelletier Emile, painter

Picard lane ends

188 Déroches Alfred, watchmaker
189 Crevier Louis, bookkeeper
189½ Cassière Rocco, musician
190 Hamel Alphonse, bookkeeper
190½ Dusablon Stanislas, contractor
Bélanger Thomas, driver
191 Gagner Hyacinthe, blacksmith
Bourgouin C., com traveller
192 Robert Jos., cook
198 Coté Chas., carter
194 Granger A., clerk
Lacaille Victor, clerk
Bourgeois W. A.
196 St Laurent Alexandre, laborer
197 Bérard Frs., carriagemaker
198 Arcand Joseph, carter
Wilhelmy P., com. traveller
Ethier Elzéar, joiner
Gosselin Magloire, joiner
199 Déland Adrien, cigarmaker
200 Latour Mrs. Edwidge, wid F. X.
Lamontagne Mrs., wid J. Bte.
200½ Lamy Alexandre, umbrellas
201 Pepin Mathias, printer
202 Leblanc Alphonse, merchant
André Joseph, barber
203 Charbonneau Joachim, tailor
204 Lafrenière Euclide, painter
205 Ducharme Chas. A., trader
206 Joubert A. A., clerk
Watson John, stonecutter
207 Moncel Joseph P., printer
209 Demers Julien, barber
211 Bérard Chs., printer
212 Montferrand Joseph
213 Loslier Nap., bookbinder
215 Laporte A. U., grocer

Mignonne st intersects

217 Lachapelle A., grocer
219 Fréchette A., joiner
221 Beauvais Julien, mason
223 Monette Fortunat, bookkeeper
225 Perreault Jos., shoemaker
226 Loranger Alphonse, of Loranger & Jarret
Jarret Octave, of Loranger & Jarret
227½ Robitaille Frs., leather cutter
228 Loranger & Jarret, orps & jnrs
229 Gagné Gilbert, shoemaker
Sylvestre O., shoemaker
231 Brunelle Mrs. H., wid A.
233 Latour Arsène, joiner

Marie Louise av ends

234 Lavigne Emery, pianist
Lavigne Joseph, student
236 Swalwell Mrs. J., wid James
238 Vick Nathaniel, shoemaker
238½ Sylvestre Olivier, laborer
240 Labelle Chs., joiner
241 Paquette Isidore, joiner
Faille Gédéon, printer
242 Vallée Herménégilde, carter
243 Chartrand Narcisse, joiner
Dansereau Elzéar, cigarmaker
Robitaille Wilfrid, joiner
244 Cyr Dolphis, laborer
245 Mercil E., sen., of E. Mercil & Son
246 Deslauriers G., bricklayer
247 Mercil E., & Son, blacksmiths
248 Noël G., laborer
249 Larin Maxime, laborer
Drapeau Louis, shoemaker
250 Rochon Théophile, plasterer
251 Lagacé Jos., laborer
252 Forgue Alexandre, clerk
253 Filiatrault Louis, tanner
254 Boutin Mrs. A., wid Godefroi
256 Forgue Alex., blacksmith

St Emery st ends

256½ Lapointe Ovila, tailor
258 Lamothe Lazare, laborer
260 Joutras Joseph, grocer
260½ Lavallée Jos., carter
262 Renaud Firmin, tinsmith
262½ Joutras Joseph, jun., grocer
264 Bleau Ovide, carter
266 Bourdon Jean, laborer
267 Cadieux Frs., laborer
Gibeau Adolphe, joiner
268 Béland Alexis, plumber
269 Kert L., merchant
270 Mazurette Adolphe, shoemaker
271 O'Brien Mrs. H., wid T.
272 Durocher Joseph, shoemaker
273 Lecours & Frère, blacksmiths
274 Lavallée Joseph, joiner
276 Morisseau Joseph, painter
278 Chartrand Charles, laborer
280 Girard Wm., laborer
Plante Augustin, painter
282 Desroches Jules B., shoemaker
284 Dupré Médard, bricklayer
286 Lafleur Félix, butcher
288 Barrette J. A., shoemaker
Gélinas Evariste, shoemaker
290 Couture Ed. P., bookkeeper
Couture Mrs. E. P., piano teacher
292 Query Charles, com. traveller
292a Lavallée Nazaire, joiner
292b Roussel Jos., butcher
294 Burk Mason, collector
296 Richelieu Télesphore, tailor
298 Gingras J. C., clerk
300 Larin Augustin, clerk
302 Dubois Octave, clerk
304 Renaud Geo., jun., bookkeeper
304½ Renaud George, shoe mnfr.
305 Rousseau Frs. X., foreman Road Department yard
Corporation yard, F.X. Grenier, foreman
306 Moore Mrs. M. L., wid Fabien
Vaillancourt Chas., carriagemkr
307 Chamberland H., painter
308 Bernier Philéas, roofer
309 Vincent Geo., sculptor
310 Brown Charles H., foreman
311 Trudeau Alexander, laborer
Lecour Abondius, blacksmith
Billette Dolphis, butcher
312 Bruneau F. H., clerk
314 Lacombe Eugène, baker

Ontario st intersects

329 DeMartigny Ad. Lemoyne, clerk
381 Delisle Miss Clara

School House, *formerly St Philippe lane, from* 16 *St Felix west to* 19 *Mountain, St Antoine ward*

2 Gagné Mathias, laborer
Désautels Rémi, machinist
3 Prévost Narcisse, laborer
5 Delisle Miss Z., teacher
6 Demers P., hardware merchant
8 Barribeau John, carter
9 St Felix school, R. C., Miss Z. Delisle, teacher
10 Desrosiers Moise, confectioner
11 Laforest Wilbrod, laborer
Bédard Ferd., saddler, r
Lamarre John, moulder
12 L'Allemand Alphonse, carter
17 Thibeaudeau Joseph, carter

Scotland. *See Argyle av*

Seaton, *north from Rachel near Papineau road, St J. Bte. ward*

Chauvaudier —, plasterer
Drolet Arthur, upholsterer
Chaudron Charles, painter
Collerette Toussaint, laborer
Boyer Victor, milkman

Girard François, carter
Rivet Azarie, joiner
Lamarre Geo., grocer
Lepage Alex., laborer
Lavarge Ignace, laborer
Delmage Robert, brickmaker
Gauthier François X., carter
Gingras Félix, laborer
Jolin Etienne, laborer
Desrochers Gédéon, fireman
Dugas Isidore, carter
Paquette Joseph, carter
Dugas Dosithe, tinsmith
Viger Fred, plasterer
Chauvaudière C., carter
Galarneau Jacques, mason
Lamoureux Louis, stonecutter
Brazeau Louis, laborer
St Amour Michel, stonecutter
Surprenant Ferdinand, laborer
Carpenter S., engineer
St Amour M., laborer
Gervais Siméon, baker
Monette —
Bourdon Edouard, moulder
Dépatie Alex., laborer
Levesque D., laborer
Levesque Mrs. D., dressmaker
Giroux Philias, shoemaker
Parent Joseph, brickmaker
Charette Hypolite, carter
Picard Jacob, tanner
Surprenant Pierre, laborer
DeLamarre Jean, laborer
Durand Joseph, laborer
Nethell John, laborer
Marion Treflé, laborer
Bourbonnais E., joiner
Toit Xavier, shoemaker
Dugas Calixte, shoemaker

Seaton. *See Champlain*

Seaver, *from St Joseph to 24 Robillard, Hochelaga ward*

42 Rousseau A., of Rousseau & Mather
61 Martin T., wheelwright

Robillard st intersects

Rousseau & Mather proprietors Montreal Iron & Steel Bridge Company

Sebastopol, *from the Grand Trunk Machine shops north, to 576 Wellington, St Ann ward*

Stores department G. T. R. John Taylor, gen storekeeper
30 Simpson Mrs. Eliz., wid John
32 Twigg John, moulder
Davis Walter, painter
34 Walford Samuel, laborer
36 Bell Edward, moulder
38 Carmichael Henry, machinist
Pelkington Robert, boilermaker
40 Morrow John, boilermaker
42 Hill William, storeman
44 Gallatly William, fitter
Henly Wm. Thos., fitter
46 Jenner Wm. C., fireman G.T.R.
52 Heney Wm., machinist
54 Moxon John, saw maker
56 Bell William, engine tender
58 Kitts Charles, machinist
60 Newmarch William, laborer
62 Everston Edward, bricklayer
McLean John, blacksmith
64 Ritchie John, fitter
66 Cross Mrs. Helen, wid Henry
68 Raybould George, laborer
Simpson Wm., laborer
70 Wilson Wm., fireman G. T. R.
72 Simpson John, joiner
74 Thompson John, fitter
Baker William, laborer
76 Harris Charles, fireman G.T.R.
78 Morrison Joseph, laborer
Ritchie Mrs. M., wid Samuel
Patchett Mrs. S., wid William
82 Sarsby Wm., moulder
86 Wilkins Frank, machinist
88 Tattersall Thomas, laborer

Favard st begins

97 G.T.R. shops, engineer dep't, John Walton, foreman
104 Neil John, shunter G.T.R.
106 Downie Mat., fireman G.T.R.
108 Livingston Allan, laborer
110 Surprenant Zéph., shoemaker
116 Gervais Joseph, laborer
118 Kirkup John, carpenter
124 Goulden Thomas, machinist
126 Golden Hugh, carpenter

Seigneurs, *from Lachine Canal track north to near 1154 Dorchester, St Ann and St Antoine wards*

62 Bisaillon J., bridgekeeper
McCunn Ed., bridgekeeper
Boyer Charles, bridgekeeper
McGorn Michael, bridgekeeper
O'Brien Wm., bridgekeeper

Lachine canal intersects

191 Ogilvie A. W., & Co., Glenora Flour mills
Smith J. W., agri impts
Outram G., & Son, file works
Godin Jos., hat mnfrs
McDougall John, iron founder
Charest U., & Co., cabinetmakrs
Liffiton C. A., coffee & spice mills
196 Greene Sons & Co., Globe Hat works
201 Mallette Joseph, sen., saloon
205 Bellemare Emery, blacksmith
Bellemare Désiré, blacksmith
207 Amiotte Alexandre, shoemaker
211 Guilfoyle Jos., trader

William st intersects

220 Bradford Mrs. E., wid B.
Bradford B., portrait artist
221 Bougie Victor, restaurant
222 Dumontier Jos., joiner
Durocher Jos., blacksmith
224 Gray Mrs. B., wid John
Stafford John, machinist
Gray John, carpenter
Nolan Michael, laborer
Scanlan Edward, clerk
Morin Jos., laborer
226 Polan John, clerk
228 Dodds Robert B., foreman
230 Oakley Wm. T., box maker
234 Moore William, miller
Moore John, clerk
238 Doherty Patrick
Doherty James, shipping clerk
Doherty Wm., shipping clerk
240 Knight Henry J., upholsterer
242 McCormick Peter, machinist
244 Cahill Dennis, laborer
246 McGrath John, pipe maker
248 Marlo Hubert, laborer
Dutresne Félix, laborer
250 Flanagan T., moulder
Bracken F., bricklayer
252 Flanagan John, hotelkeeper

Payette st begins

256 Payette Louis, hotelkeeper
Léger Alain, hotelkeeper
256½ Atkinson John, engineer
258 Richard Joseph, laborer
260 Fabre David, wood & coal dealer
262 Hearn F. W., printer
264 Wayland James H., machinist
268 Farmer James, laborer
269 Dubuc Jean Bte., laborer
270 Conlon Bernard, P. O. clerk
271 Larin Pierre, furniture dealer
275 McGraw John, clerk G.T.R.
277 McNiece Robert, engineer
279 Prud'homme J. P., watchmaker
Gauvreau Moise, shoemaker
288 Barrett James, laborer
Laurier Narcisse

Notre Dame st intersects

292 Giroux P. O., druggist
294 Leclaire Miss M., dressmaker
Lefebvre M., & Co., millinery
Lefebvre Miss M., of M. Lefebvre & Co.
296 Brunette Wm., carter
298 Sawyer Narcisse, blacksmith
299 Avon J. B., horseshoer
300 Stotta J. W., tea
301 Marcotte Joseph, machinist
302 Police Station No. 8, S. Niguet, sergeant
303 Bélanger Joseph, cabinetmaker
304 Niguet S., police sergeant
305 Bisaillon Alphonse, machinist
Roland C. T., painter
Dubuc Hilarion, blacksmith
306 Johnson Mitchell, guardian
307 Guérard Louis, machinist
308 Fire station No. 12, Mitchell Johnson, guardian
Fortin Antoine, fireman
Brière Arthur, fireman
Matthews Walter, fireman
Morton Edward, fireman
309 Mathieu Elzear, clerk
311 Charlebois Jos., barber
313 Chapman Henry, lockman
315 Lavallée Arthur, tailor
316 Macdonald Malcolm, teas
317 Roy Adolphe, machinist
320 Leroux Ferdinand, joiner
Bessette Frs X., trader
321 Kacey Frank, carpenter
323 Ledoux Emmanuel, joiner
323½ Groulx Jos., laborer
325 Taillefer Napoléon, shoemaker
327 Bérubé Louis, bricklayer
Bérubé Miss E., dressmaker
328 Pelletier Bernard, laborer
Lamoureux Frs., laborer
329 Lynch Michael, bricklayer
330 Thivièrge B., carpenter
Peltier Joseph, carter
331 Thivierge Albert,
Sicard George, sawmaker
333 Laviolette Joseph, plumber
335 McDiarmid John, millwright
336 Lamarche Edouard, blacksmith
337 Gosselin Ulric, joiner
339 Dodgson B. R., painter
339½ Borden H. E., foreman
340 Chartrand Napoléon, grocer
341 Gardner Chas., plasterer
342 Michaud Michel, carpenter, r
Sirois David, carpenter, r
Michaud Mag., carpenter, r
Lafrance J. B., carter, r
Roy Jos., carter, r
Coté Antoine, carter, r
Grenier Evariste, stableman, r
Thériault John, moulder
Gagné Elzéar, joiner, r
343 Kendall James D., moulder
345 Bergevin Eustache, contractor
347 Dion Aug., joiner
Chardron Félix, tinsmith
348 Bélanger J. Bte., joiner
Pôirier Tous., advocate
Robichaud Telmond, conductor
349 Gagnon Ambroise, machinist
350 Desrue Olivier
Vallée Aug., joiner
351 Mathe Alf., joiner
352 Logan Donald, storeman
Lockhart Robt., bookkeeper
353 Papineau Napoléon, nailmaker
Bénard Joseph, nailmaker
354 Painchaud Octave, joiner
355 Limoges Arcade, millwright
356 Cummings Thos., machinist
358 Chapleau Ladric, laborer
359 Thivièrge Louis, moulder
Grenier Wilbrod, laborer
360 Carlind John, miller
361 Montreuil Polycarpe, joiner
362 Amesse Pascal, sen., iron founder
Amesse Joseph, bookkeeper

Leroux st begins

Girouard Honoré, grocer
Gareau E., finisher, r
Gallaven Patrick, gardener, r
Coderre Napoléon, grocer
St Cyr F., millwright
Weston N. E., storeman
Sabourin A. P., foreman
Colback Jos., foreman
Shaw W. H., spinner
Prévost Mrs. M., wid E., music teacher
Wilscam C., clerk
Bélanger F. X., joiner
Bélanger Jean M., saddler
Cypihot F., com traveller
Beaulieu Jos., laborer
Labrèche Wilb., poultry deal.
Perreault Jérémie, driver
Marcotte F. X., laborer
Trudeau Pierre, contractor
Patrie Louis, carter
Huddell Sam., toolmaker
Lamoureux Napoléon, painter
Guilbault Miss G., dressmaker
Boulie Pierre, sailor
Boulet Jos., finisher
Morin Jos., joiner
Lamontagne J., finisher
Chartrand J., joiner
Legault Albert, nailmaker
Thivièrge F. X., moulder
Kirkman Frank, customs officer

Fournier lane begins

Dalair Casimir, carriage maker
Bélanger Jean M., grocer
Riendeau Jos., painter
Martin J. E., of Fee & Martin
Leroux Zotique, butcher
McKarry John, foreman
Montpetit Isaïe, laborer
Brunet Jos. P., sewing machine agent
Whiteside Mrs. Mary, wid Jas.
Martineau Jos., machinist
Lachance G., miller
Barrette Sylvas, barber
Grenier Philéas, tanner
Dubé F. X., joiner
Bourdeau Mrs. L., wid P.
Bocquet Anatole, shoemaker
Bocquet Louis, tailor
Laurendeau Séraphin
Gaucher C., laborer
Morin Luc, blacksmith
Gaucher Narcisse, laborer
Gilmour Mrs. A., wid Pierre
Gilmour Francis, cabinetmaker
Valiquette Jos., cutter
Côté Pierre, carter

O'Leary av begins
G. T. R. track intersects
Bourdon av begins

Barbeau Médard, shoemaker
Bourdon Antoine, clerk
Leclerc F. X., butcher
Huneault François X., engineer
Poitras Alp., clerk
Favre D., & Co., wood & coal
Lasablonière Treffié, laborer
Rhéaume D. F., agent
Quesnel Herménégilde, driver
Lagacé Ed., carpenter
Germain Isidore, joiner
Giguère Mrs. E., wid O.
Valade Toussaint, cooper

St James st intersects

Williams John, restaurant
Paine Fred., messenger
Treadway Dan., finisher
Binette Thomas, clerk
Barnett Noah, baker
Kendall John, driver
Kendall G., plasterer
Boyd Hugh, butcher
Renaud Mrs. Her., wid Chas.
Renaud Louis, laborer
Bader Sam., baker

457 Rough Alex., bookkeeper
Rough D. R., clerk
458 Doherty Owen, laborer
459 Thompson Wm., foreman
461 Markham Henry, driver
463 Nelson William, storeman
465 Delisle Etienne, joiner
465½ Vanier Arthur, boilermaker
466 Clarke P. M., head miller
467 Elliott Wm., blacksmith
468 Bates H. E., collector
469 Ion Thos., millwright
470 Campbell Chas., machinist
471 Wadden Chas., boots and shoes
472 Kendal N., of R. J. & N. Kendal
473 Fessenden Thos., patternmaker
474 Boucher Mrs. S. H., wid
475 Hamilton J. B., agent
476 O'Neil Henry, foreman C.P.R.
477 Harel J. B., engineer
Martin J. B., shoemaker
Martin Jos., tailor

Larin av begins

479 Langlois A., patternmaker
Dagenais Joseph, joiner
479½ Bélanger T., carpenter, r
480 Perras J. O., baker
481 Havens Mrs. L. E.
Giroux Edouard, contractor, r
Lecavalier Jos., laborer, r
483 Veuillet Ed., laborer, r
Doherty Mrs. Délima, wid Geo., r
484 Stone Hervey, conductor G.T.R.
486 Powell James, engineer
488 Luckwell Joseph, carpenter
489 Stewart Alex., storeman
Dewar Mrs. Annie, wid Peter
492 Mundy Elias, conductor G.T.R.
494 McGlaughlin R., nailmaker
495 Courville Alex., butcher
496 Agnew W., dealer
497 Ritchot Mathias, butcher
498 MacDonald Donald, clerk
499 Austin B. F., shipper
504 Moodie Walter J., carpenter
506 Dalrymple Jas., merchant
507 Grise Mrs. E., wid Jos.
508 Richard W. H., stenographer
509 Rozon W., P. O. clerk
510 Morrison Mrs. M., wid D.
511 McCann Ed., moulder
Cardinal Roch, laborer
Clément Miss Heuriette, r
Gilmet Gaspard, bricklayer, r
Gagnon Napoléon, laborer, r
Roy Narcisse, laborer, r
Gilmet F. X., laborer, r
Tanguay Jos., laborer
Duke Wm., brass moulder
Campbell J., machinist
512 Reeves Mrs. M., wid Thos.
Pearson Geo. D., machinist
Jackson Wm., wood and coal
Cameron D., shipper
513 Moodie James, joiner
514 Wight Robt. E., flour merchant
515 Lahey Dan., painter
516 Stone Mrs. M., wid Joseph
517 Maloney James, carter
518 Jones J. B., mechanical engnr.
519 Morgan Francis, gardener
520 Kearns Robert, foreman
521 Darragh James, laborer
522 Elliott James, carpenter
523 Ferry John, moulder, r
Donahue John, storeman, r
525 Bélanger Ed., laborer
527 Gordon Wm., clerk
529 Leverenz Herman, clerk
531 Kelly J. W., nailmaker
533 Duncan Stewart James
533½ Kelly Michael, laborer
Kane John, tailor, r
Cundell Mrs. M., wid William, r
McDonald Chas., baker
535 Listen Peter, shoemaker
537 Simpson W. H., bread driver
539 O'Grady William, driver
541 Brinton George, laborer
543 Logan Robt., policeman

545 Robertson Chas., cabinetmaker
553 Dwyer John, carriagemaker

St Antoine st intersects

569 Gelinas & Paquette, grocers
571 Sutcliffe John, civil engineer
573 Davidson D. S., clerk
575 Felch C. E., colormaker
577 Newbarger E., tobacconist
579 Gair Mrs. Robert
Cowan A. L., artist
581 Andrews H. C., insurance agent
Andrews H. M., com. traveller
Andrews Alf., clerk
583 Beuthner C. A.
585 Burket Wm., clerk G.T.R.
Burket H. C., sec. chief engineer's office G.T.R.
Burket P. W. A., clerk
587 Bond rev. Stephen, pastor West End Methodist church
589 Mathew John Wm., watchman
620 Bennett R. D., laundry

Seminary, *from the Canal north to 164 McCord, St Ann ward*

25 Neve Edmond, wood and coal
40 Myers Edward, laborer
42 Kane John, laborer
Taylor Patrick, laborer
44 Brissette Jos. laborer
47 McGuire Bernard, carter
McGuire James, carter
49 Fowler John M. E., carter
51 Large Edward, laborer
53 Phelan Jos. Thos., carter
68 Inskip Wm., laborer
Burns Michael, tailor
70 McGarr Edward, laborer
72 Flanan Patrick, laborer
90 Ballantyne Robert, soap maker
Savage Alfred, & Son, soap and oils

Shannon, *from 207 Wellington to 172 William, St Ann ward*

1 Lynch W. F., grocer
10 Pearson John, watchman
15 Burns Mrs Ellen, wid P.
17 O'Toole Michael, laborer
Fitzpatrick William, carter, r
Brown Henry, laborer, r
Nolan John, laborer
19 Boyle John, carter
21 Mohan Wm., moulder
Miller Oliver, laborer
Chagnon Francis, carter
23 Furlong Michael, carter
25 Moffatt Henry, jun., carter
Bowes Mrs. K., wid James, r
33 Latimer Robt., master carter
35 Gray Wm., machinist, r
Julien Octave, sen., painter, r
Hanrahan P., laborer
37 Groves John, night watchman
39 Bernard Nap., laborer
46 Norton William, file cutter
Cunningham John, carter, r
48 Kelly Thomas, laborer
O'Brien James, laborer, r
50 Henry Mrs. M., wid John
52 Smith Wm., laborer
54 Murphy Thos., grocer
Barres Mrs. Ann, wid James, r
Beauchamp J. Bte., laborer, r
Hill George, laborer, r
Richard Michel, laborer, r
58 Brabant Moïse, carter
Beauchamp Joseph, carter, r
70 Cutter James, carter, r
O'Donnell Anthony, laborer, r
Costello Miss Mary, charwoman
72 Hart William, laborer

Ottawa st intersects

84 McCanny Mrs. A., wid R., grocer
Gorman Mrs. M., wid Patrick, r
Bell John, laborer, r
Cooney Thomas, laborer, r
Sullivan Thomas, policeman, r

89 McCrae Geo., lamp lighter
90 McGeary Daniel, laborer
Perras J. A., baker
92 McQuird Henry, laborer
May John, laborer, r
Condry Mrs. Mary, wid C., r
93 Madigan Patrick, laborer
Lallemand E., carter, r
94 Chadwick Geo., laborer
Carroll James, laborer, r
97 Flaherty John, iron moulder, r
Foran David, laborer, r
Gallagher John, laborer, r
Murphy Mrs. C., wid M.
98 Cloonay Mrs. Mary, wid John
100 Costello John, foreman
101 Craig Robert
102 Madigan Mrs. M., wid J., grocery
102½ Hinds Patrick, carter
104 Ebbes Michael, laborer
104½ Mullin John, laborer
106 McGuigan Mrs. B., wid Thos.
Laughren Patrick, printer, r
108 O'Connor John, laborer
Barnes William, carter, r
Lee Thomas, laborer, r
Barnes George, laborer, r
110 Kehoe Michael, storeman
114 Roy Théophile, laborer
McCrea John, cooper, r
116 Maihel H., laborer
Leahy John, laborer
118 Brandon John, laborer
Jack Wm., laborer, r
120 Gordon J., white and black smith
Ellison Thos., photographer, r

Shaw, *from 959 Notre Dame near Papineau sq, north to the City limits, St Mary ward*

3 Doyle Miss M. A., grocery

Craig st intersects

16 Ryan Jos., laborer
18 Fennessy Thomas, laborer
19 Simpson Christopher C., caretak
20 Leboutillier Charles, laborer
22 Carter Robert, laborer
23 Pope Chs., laborer
Tuggy Mrs., wid
O'Donnell Mrs. M., wid
24 Dunkin James, carpenter
25 Wickens John, checker
26 Dillon John, grocer
27 Lowen John, laborer
28 Huckle Isaac, watchman
29 McKee John Walter, painter
Farrell Thomas, glassblower
30 Cartwright Geo., trader
31 Millar Mrs. B., wid
33 Cooper Mrs. Henrietta
34 Merryfield Samuel, laborer
35 Ward Mrs. Helena, wid John
36 Barker James, carter
37 Scott Robt., laborer
38 Robinson Thos., clerk
39 Murray Robert, foreman
Henry Thomas, laborer
41 McGarry John, safemaker
43 Jones Jos., glassblower
44 Dodd Ralph, policeman
Goodwill Robert, carpenter
45 Armstrong Arch., laborer
46 Tusner Barney, laborer
47 Walker Frederick, watchman
48 Coats Mrs. Martha, wid
50 Cery David, stevedore
51 Kneeland A. W., school teacher
52 Courteney Mrs. Marg., grocery
53 Ross Alexander, wall paper
55 Leigh Samuel, salesman
56 Miller Mrs., wid Edward
57 Jones Fred., messenger
58 Chauvin Jos., laborer
59 Mackinnon Thomas, sailor
61 Elliot James, clerk
66 Poppalard F., rubber bootmaker
71 Baylis John, revenue officer

Dorchester st intersects

73 Forbe Jonathan, steamfitter
75 MacKenzie Wm., machinist
77 Lindsay James
Lindsay J. G.
79 Greig George, machinist
81 Gelston James, bricklayer
83 Harrigan John
84 Lowe Elijah, clerk
85 William Lewis roofer
86 Street Jos., clerk
87 Birket W. H., night watchman
89 Plow A., foreman C.P.R.

Kent st ends

102 Parrison Wm., machinist
104 White Mungo, boilermaker
108 McGinness Mrs. Anthony
109 Hughes Thos., paper stainer
111 Smith W. G. A., machinist
120 Hankel Christian, laborer
128 Greene Thos., customs officer
137 Tomility Mrs. Mary, wid T.
139 Tott George, laborer
145 Delorme Arthur, hotelkeeper

St Catherine st intersects

155 Chaussé E., of E. Chaussé & Co.
157 Peterkin —, boilermaker
159 Champagne E., engineer

Mignonne st intersects

208 Biron A., painter
Vannes Jos. Jean
210 Cartier Ant., laborer
212 Aubrien E., farmer
213 Weightman Martin, foreman
215 Robidoux Sam., laborer
217 Garrigan James, glassblower
219 Lemay Léonard, shoemaker
Arcand Achille, joiner
Dubuc George, carpenter
Roy Herménégilde, steamfitter
Dubuc Paul, carpenter
Labelle Frs., clerk
McCarthy Daniel, grocer

Lafontaine st intersects

230 Dupras Théophile, storekeeper
232 Corriveau Thos., joiner
234 Couture J., carpenter and joiner
236 Bureau Flavien, joiner
Plow James, cabinetmaker
L'Ecuyer Jerémie, carder
Gareau Jos., laborer
Gareau Théodore, blacksmith
Chaumeau Emery, carpenter
Morin Damase, bricklayer
Beaulieu Cyrille, laborer
Belec Séraphin, laborer
Morin Joseph, carpenter
Sephton Peter, glassblower
Barne Robert, glassblower
Verrot Chs., laborer
Bruneau Jos., locksmith
Lebeau F. X., laborer
Stewart John, engineer
Racette Jos., joiner
Marquis Séraphin, carter
Bélanger Godefroi, joiner
Desjardins Sargé, laborer

Ontario st intersects

Lavigne T., foreman
Smith J. Henry, laborer
Gregg James, salesman
St Onge Cléophas, shoemaker
Lacombe J. B., laborer
Laperle J. T., milkman
Burns Patrick, milkman
Sheen A., gardener
Killer Michael, trader
Pilon J., laborer
Amos Walter, laborer
Dumont Jean, laborer
Gigault Ulric, laborer
Dupont Michel, laborer
Langlois David, laborer
Masson Mrs. P., wid Félix
Comtois Louis, painter
Gravel Jos., carter
Lavallée Nap., bricklayer
Lamain Louis, bricklayer
Gingras Jos., laborer
Chaput Jean, carpenter
Gauthier Hormisdas, carter
Léveillé Nap., milkman
Lachance Siméon, joiner
Melançon Joseph, bricklayer
Lacombe Noé, laborer
Lemay Pierre, carter
Lagacé Gaudias, laborer
Crépeau Placide, carpenter

Shearer, *from Grand Trunk Railway track to Lachine canal, St Ann ward*

3 Benny Henry, machinist
4 Dixon Mrs. E., wid Thomas
5 Reid Mrs. E., wid George
6 King Geo. H., moulder
7 Foster Thomas, cabinetmaker
8 Helsall Wm., laborer
8½ Gould Jos., laborer
9 Gow Peter, clerk
10 Chapman A., brakeman
13 Livingstone John, laborer
17 Holhern John, fireman
17½ Hynes Wm., tinsmith
19 Dickson Robt., laborer
21 Cunningham John, laborer
23 Scott R. N., foreman
25 Adrain Alex., moulder
27 Cliff John, bookkeeper
33 Richardson Jos., clerk G.T.R.

Mullins st intersects

43 Bellemare Aldéric, machinist
Gervais Joseph, joiner, r
45 Daly Wm., agent

Grand Trunk st intersects

Police station No. 9, Walter Burke, sergeant.
56 Doheney James, beef and pork inspector
58 Knight Albert, carpenter
64 Elliott Thos., laborer
66 Yelle Urgèle, barber
Yelle Urgèle, hotel
68 Roger Oct., nailer
69 Keller F., fur dresser
70 McDonald McDonald G.T.R.
71 Poirier J. D., brakeman
75 Décarie Jérémie, carter
76 Lebrun Pierre, millwright
78 Rieudeau Benj., fitter
79 Lemieux Louis, blacksmith
Daigneault Alfred, blacksmith
80 Mailloux Theo., laborer
82 Prevost Azarie, laborer
83 Bouclin Eug., laborer
85 Odildean Miss Odile
88 Achin Louis, laborer
88 Corbeille Ovide, of O. Corbeille & Co.
92 Corbeille O., hardware
93 Martin & Raband, grocers
Martin Louis, grocer
104 Pratt E., foreman

Centre st intersects

Richardson lane begins

106 Pratt Wm., laborer
107 Keller Frank, fur dresser
108 Pratt Wm., dealer
110 Dorais Morris, restaurant
112 Lussier E., carter
Pleau Henri, brakeman G.T.R.

Richardson st intersects

119 Shearer & Brown, saw mills
120 Brodeur Pat., wood dealer
124 Paquette Mrs. D., wid T.
126 Richardson Robert, laborer
130 Maloney J., carriagemaker
132 Paquette Pierre, ropemaker
134 Hamel Michel, blacksmith
138 Laurin Auguste, painter
140 Bélanger Moise, feed store
Leclerc André, shoemaker
144 Desjardins Joseph, grocer

Manufacturers st begins

Lafranchise Chs., laborer
Lépine Chs., carter
Chartier H., laborer, r
Martin N., laborer, r

Little Manufacturers st begins

Ostell John, lumber yard

St Patrick st intersects

Shearer J., doors, sashes, blinds
Shearer & Brown, Canal Saw and Planing mills
Belding, Paul & Co., silk mnfrs

Sherbrooke, *from Parthenais west to City limits, St Mary, St James, St Louis, St Lawrence and St Antoine wards*

Monette Amédée, carter
Durand Edouard, laborer

Chaussé st begins

De Lorimier av intersects

Brunet Jos., & Co., contractors
Bellefeuille Léon, manager
Griffard Napoléon, laborer
Roy Pierre, brickmaker
Chalut Denis, brickmaker
Lortie Elzéar, brickmaker

Shaw st intersects

Papineau road intersects

Plessis st ends

Panet st ends

Jacques Cartier Normal school, rev. L'Abbé H. A. Verreau, principal
Duval S., M.D., professor
Fahey John Wm., professor
Société Historique de Montréal, Jacques Cartier Normal schl, rev. l'Abbé H. A. Verreau, president
Chabot N. G., M. D., professor
Aubin Simon, professor
Casgrain J. O., professor
DeBonnepart H., professor

Visitation st ends

Beaudry st ends

Montcalm st ends

[illegible]0 Hildreth H. L., bookkeeper
[illegible]2 Arnold Wm. A., insurance agt.
[illegible]6 Bennett rev Thomas, pastor Taylor church
[illegible]8 Roberts William
[illegible]0 Giles H. M., sec Niagara District Insurance Co.
Giles A. P., clerk
Giles Mrs. Sarah, wid J. B.

Wolfe st ends

[illegible]02 Tétu Cirice, agent
Duchesnay Mrs. C., wid H.
[illegible]06 Barsalou E., of J. Barsalou & Co.
[illegible]08 Daley J. J., emigration agent
[illegible]10 Lemoine P. G., real estate agent
[illegible]12 Gauthier Mrs. A., wid Edouard
Gauthier A., tea merchant
Gauthier Charles, musician
Ouimet Mrs. Chas.
[illegible]14 Bélanger Louis, advocate
Labadie J. E. O., of Labadie, Labadie & Labadie

Amherst st intersects

[illegible]17 Murray John C., contractor
Dubois Jos., painter
[illegible]1 Solomon H., com. traveller
Jones J. I., lace merchant
[illegible]3 Porter Hugh, leather merchant
[illegible]9 Taylor Ed. T., insurance agent
Taylor J. D., insurance broker

Jacques Cartier st ends

[illegible]41 Duhamel Jos., Q.C., of Duhamel, Rainville & Marceau
Duhamel Henri, med. student

St André st ends and Maple st begins

316 Hurteau N. A., of A. Hurteau & Frères

St Hubert st intersects

318 Préfontaine Raymond, of Préfontaine, St Jean & Gouin
319 Brisset A., sen., of E. L. de la Vallée & Co.
Brisset A. jun., of Coghlin & Co.
LaCoussellère Miss
331 Dupuy L., of Dupuy & Co.
334 Lacroix Joseph C. H.

Berri st intersects

335 Chaput Charles, of L. Chaput, Fils & Co.
336 Dorion Sir A. A., chief justice
Geoffrion C. A., of Geoffrion, Dorion, Lafleur & Rinfret
337 St Onge S., merchant

St Denis st intersects

338 Pagnuelo Siméon, of Pagnuelo, Taillon & Bonin
Pagnuelo Wilbrod, law student
385 Porter H., of H. Porter & Co.
387 McArthur J. C., of McArthur, Corneille & Co.
McArthur John
Pennington Milton, of Pennington, Runk & Co.
389 Mooney George A., of G. A. Mooney & Co.
391 Prévost Mrs. M. S., wid F. de S. Prévost F. de S., med. student
400 Farrell Wm., wine merchant
405 Academy St Louis de Gonzague, sister M. of St Elizabeth sup.
406 Lafiamme Hon. R., of Lafiamme Lafiamme, Madore & Cross
408 Wilson T., of Wilson & Green
410 Delisle Miss Clara

Sanguinet st ends

Laval av begins

441 Fortier J. M., cigar mnfrs.
445 McKeon J., P. O. superintendent
McKeon Herbert J., ins. clerk
447 Ermatinger Hild., P.O. clerk
Bruneau Mrs. H., wid E.
453 Bury George, real estate agent
Bury Edmond, law student
Bury G. J., secretary to W. C. Van Horne, C. P. R.
455 Lacaille G., of C. Lacaille & Co.

German st ends

476 Buchanan William O.
Buchanan S. Percy, Canada Sugar Refining Co.
Buchanan Victor C., insurance
Pangman Mrs. Bertha, wid J. H.
483 Beaugrand H., proprietor of La Patrie

St Constant st ends and Cadieux st begins

497 Duclos rev. R. P., Presbyterian
Duclos Chs. A., of McCormick & Duclos
499 Stewart Mrs. Alph., wid Pat.
Philips Wm., civil engineer
500 Convent of the Good Shepherd, sister Marie de St Alphonse de Liguori, superioress
501 Turner W., of Turner, St Pierre & Co.
503 Reinhardt E. A. R., of Reinhardt Manufacturing Co.

St Hypolite st begins

Sherbrooke Street school,
Brown George, caretaker

St Dominique st intersects

525 MacLaren J. R., advocate
526 Filgiano G. V. B., auditor
Caulfield Miss Mary
528 Lenihan James,
530 Kilner C. T.
531 Baron Mrs. Georgiana
533 Taylor Mrs Janet, wid Robert
Taylor Albert, estate agent
536 Burland William B., M.D.

St Lawrence st intersects

537 Molson John
Molson J. W., insurance agent
546 Sherbrooke Street Methodist church
Livingstone Geo., caretaker
Tuggy Mrs. Sarah, wid William
557 Notman William, of William Notman & Son
Notman W. McF., of Wm. Notman & Son
Notman G. R. W., photographer

St Charles Borromée st ends

573 Holland Henry M., at Cantlie Ewan & Co.
575 Ouimet Hon. Alp., judge S. C.
577 Snowdon C. S., of C. C. Snowdon & Co.
Maher Miss
Perkins Miss
Starnes Mrs., wid G. E.
Court W.
579 Beaudry Mrs. A., wid Victor

St Urbain st intersects

580 Heward S. B., broker
581 Bagg Mrs. C., wid Stanley C.
582 Macdougall G. C., of Macdougall Bros.
586 Huot Lucien, wholesale wines
588 Macdonald hon. D. A.
590 Doherty hon. Marcus, judge S.C.
Doherty T. James, of Doherty & Doherty
Doherty C. Jos., of Doherty & Doherty
595 Wood Mrs. M. S., wid Robert
600 Barnard Edmond, Q.C., of Barnard & Barnard
Barnard Archibald, of Barnard & Barnard
Rolland Frank F. of Selby & Rolland
621 Watson John C., wall paper factory
623 Gilmour J. Y., of J. Y. Gilmour & Co.
625 Mathewson James A., of J. A. Mathewson & Co.
Black Misses
627 Starke Mrs. Maria, wid James
Starke Richard
629 Mullin Patrick, of J. E. Mullin & Co.
630 Skaife Adam, of J. H. R. Molson & Bros.
Skaife Wilfrid, sugar mnfr.
Skaife Louis, engineer
Skaife Francis

St Famille st begins

631 Roy Rouer, Q.C., city attorney
Roy Joseph R., civil engineer
641 Leclaire Mrs. S. A., wid Frs.
Tavernier Mrs. S., wid Frs.

Mance st intersects

643 Church hon. L. R., Q. C., of Church, Chapleau, Hall & Nichols
645 Smith W. Oliver
Smith W. Oliver, jun.
660 St Margaret's Home, sister Elizabeth, directress
662 Lazarus Mrs. D., wid George
Abrahams S., of G. Lewis & Co.
Lazarus Henry, clerk
663½ Tabb A. E. D., of J. Slaton & Son
Tabb W. J.
664 Hood Mrs. Mary, wid A. W.
Howley John Jos., of Davis & Lawrence Co.
Norman J., gents furnishings
668 Ewing Wm., sen., inspector North British and Mercantile

679 Lunn Miss E.
Lunn Alex., of Lunn & Cramp

Bleury st ends and Park av begins

694 Macallum C. F., public weigher
Cushing J. A., public weigher
698 Sinclair David, Canada Sugar Refinery
699 Crathern Jas., of Crathern & Caverhill
Crathern Thos., of Crathern & Caverhill
Crathern John, clerk
702 Holmes Miss
Paul Miss
704 David Moses E.
David F. M.
706 Sadlier Mrs. Mary A., wid Jas.
Sadlier Jos. A.
707 Campbell Mrs. M., wid Dr. G.W.
Campbell Lorne, M.D.
708 Chadwick Frs., jun., agent

Hutchison st begins

710 Evans Thos. A., of Black & Locke
Evans Miss Jenny S.
712 Nicholson Mrs. Sarah, wid J. C.
714 Johnston H. J., manager Confederation Life Association
Johnston Fred., clerk
718 Mussen Thos., dry goods mercht
Mussen Henry S., clerk
Mussen Fred. E., insurance clerk
724 Proctor Chs. D., merchant
Bentham Wm.
725 Meakins C. W., of Meakins & Co
Taylor Wm., manufacturer
McGregor John A., bookkeeper
727 Lochhead Miss J.
730 Thomas F. Wolferstan, manager Molsons bank
731 Utley Mrs. Doctor
732 Horn F. B.
733 Bond E. L., manager British and Foreign Ins. Co
Whitlaw C. M., mgr Montreal Saw works

Durocher st begins

734 Bulger Miss, ladies seminary
735 Patterson Mrs. Wm. Mills
736 Holstock Miss C.
Lecompte Geo., of Lecompte & Pigeon

City Councillors st ends

738 Stephenson W. A., of Hughes & Stephenson
741 Molson Alexander
Molson Herbert S. S., clerk
742 Fuhrer Mrs., ladies' doctress
Fuhrer J. A., clerk
742½ Jacobs H., of H. Jacobs & Co.
Michaels A., clerk
Levi Morris, clerk
Michaels Miss Martha
743 McNeil Mrs. Pen
Douglas capt. Bloomfield, R.A.R
Higginson E., com traveller
744 McIntyre D., of D. McIntyre & Son
McIntyre E., of J. & E. McIntyre
McIntyre D., jun., of D. McIntyre & Son.
744½ Mason Alex., bookkeeper
Ramsay A. W., of Whitman, Ramsay & Co.
746 David Misses F. & H.
747 Silver Wm., jun., manager
747a Waldron Chs., painter
748 Gershom Joseph, advocate
749 Routh F. A., of Carbray, Routh & Routh, Portuguese consul
751 Hartt G. F., coal merchant

Aylmer st ends

Shuter st begins

752 Young J. M., general merchant
753 Benny Robert, of Benny, Macpherson & Co.
757 Buntin A., of A. sen. Buntin & Son
Buntin Alex. jun., of A. Buntin & Son

Union av ends

764 Sutherland William, M.D.
766 Thorn Mrs. M., wid Zoël, bdg h
Higginson A. T., of R. C. Jamieson & Co.
Brock R. B., carpenter
Featherstone W. H., civil eng
Virtue Thos., com traveller
Virtue E. C., com traveller
Morris Adolphe, com. traveller
Kimball W. R., Royal Electric Light Co.
Stacker Thos., purser
768 Hart R. A. Baldwin, of Theo. Hart & Sons
770 Douglass Mrs. E.L., wid Walter
787 MacDougall Lorn S., of D. L. MacDougall & Co.
MacDougall Mrs. M., wid D. L.
791 Spragge Mrs. M., wid Wm.
793 Learmont Wm. J.
795 Allan J. S., of H. & A. Allan

University st intersects

799 Workman Thomas, of Frothingham & Workman
802 Stirling John, of John Stirling, & Co.
Moyse prof. Chas. E., B A.
803 Dawson Sir J. W., LL.D., F.R.S.; F.G.S., C.M.G., principal McGill University
McGill University
Brakenridge James W., B.C.L., acting secretary registrar and bursar McGill University
McGill College library, rev. Geo. Cornish, LL.D, hon. librarian
Markgraf C. F. A., prof. McGill University
McGill College observatory, C. H. McLeod, Ma. E., supt. University of McGill College
Hamilton Robert, janitor
Herbert John, guardian
Ardley Edward, janitor
Cook James, janitor, Medical faculty
804 Boyer Arthur, M.P.P.

Victoria st ends

818 Pillow John A., of Pillow, Hersey & Co.
820 Robertson G. R., sen., ins. broker
Robertson G. R., jun., ins, broker
822 Masson Mrs. Ann, wid Louis

McGill College av ends

856 Brown T. S.
Blake Mrs. Rebecca A., wid W.
858 Kerr Mrs. I., wid Wm.
860 Cooper J., of Cooper, Fairman & Co.

Mansfield st ends

862 Evans J. of Evans Bros
864 Drummond Geo. A., president Canada Sugar Refining Co.
Drummond Maurice, Canada Sugar Refining Co.
873 Joseph Jesse, Belgian consul

McTavish st begins and Metcalfe st ends

887 Godfrey Robert T., M. D.
Blackwell K. W., spring works
889 Coghlin Bernard J., agent White Star line
891 McDonald W. C., tobacco mnfr
893 Williams Mrs. Miles
895 Johnson Alex., LL.D., professor McGill University
897 Allan A. A., of H. & A. Allan
898 Stephen Frank, of F. Stephen & Co.
899 Mackenzie Hector, of J. G. Mackenzie & Co.
900a May G., of Ths. May & Co.
Wood W.
901 Guy E. C. P., notary
Guy G. L. H., B. C. L. broker
Guy M. P., notary
902 Waddell Mrs. M. C., wid Samuel
903 Maltby W. L., mangr Montreal Loan & Mortgage Co.

Peel st intersects

904 MacDougall H. S., of MacDougall Bros., sec.-treas Mont Stk Ex.
905 Paterson Alex. T., of Gillespie, Moffatt & Co.
Paterson R. MacD., manager Phoenix Ins. Co.
Paterson Alexander, broker
907 Stimson C., of Stimson & Co.
909 Allan Hugh A., of H. & A. Allan
910 Labbe Geo. H., furniture dealer
911 Smith R. A., of H. & A. Allan
916 Symmers and Smith Misses, young ladies' seminary
917 Hamilton George

Stanley st intersects

919 Abbott hon. J. J. C., Q. C., mayor
Abbott John B., B.C.L., of Abbott & Campbell
Abbott Harry, B.C.L., of Abbott Campbell
Abbott A. E., of Kirk, Abbott & Co.
951 Forget L. J., of L. J. Forget & Co.
955 Baxter James, of J. Baxter & Co
956 Grindley R. R., manager Bank of B. N. A.
957 Duncan John, of John Duncan & Co
958 Reid R. G., contractor
Reid W. D., contractor
960 Sise C. F., vice presdt & gen mangr Bell Telephone Co.
962 Clouston E.S., asst. general manager Bank of Montreal
964 Semple J. H., wholesale grocer

Drummond st intersects

970 Reaves George, iron merchant

Mountain st ends and Redpath av begins

988 Labatt Theo., of St Lawrence Sugar Refining Co
992 Paton Hugh, sec. Shedden Co.
993 Redpath Mrs., Terrace Bank
Taylor And. T., of Taylor & Gordon
Eddy John, gardener
994 Shaw B., of Shaw Bros. & Cassils
995 Gault Andrew F., of Gault Brothers & Co.
996 McGibbon R. D., of McGibbon & Major
998 Cassils Chas., of Shaw Bros & Cassils
1013 Hutton Jas.
1023 Lowden Jas., R., of Malleable Iron works
1025 King W., of Rogers & King
King J. C.

Ontario av begins

1043 Holton Mrs. E., wid hon. L.H.

Bishop st ends

1059 Mackay R., of Mackay Bros.
Mackay H., of Mackay Bros.

Redpath st begins

1065 Redpath John J.
1094 Davis S., of S. Davis & Sons
Davis M. E., of S. Davis & Son
Davis M. B., of S. Davis & Son
Davis M., superintendent
1116 Ross G. D., of G. D. Ross & Co
1118 Olds Geo., traffic man. C. P.R.

Mackay st ends

1125 Linton J., of J. Linton & Co.
Linton A. J., of J. Linton & Co.
1127 Wright J. A., mangr of Federal Telephone Co.

Guy st ends and Côte des Neiges road begins

1128 Kemp George
1132 Oliver R. S.
Oliver Walter,
1134 Duff Miss M.D.
1136 Yulle W. P.
1138 Gordon J. A., of J. A. Gordon & Co.
1140 Paul Frank, of Belding, Paul & Co.
1142 Laing P., of M. Laing & Sons
1144 Keenan John
1146 Guy G. L. W.
Guy M. P., notary
Guy E. C. P., notary

St Matthew st ends

1178 Johnston Mrs. M., wid James

St Mark st ends

1181 Montreal college, rev. P. Deguire, director; rev. H. Dupret, bursar
Deguire rev. P., director Montreal college
Grand Séminaire, rev. Chas. Lecoq, director
Bray rev. J. D., prof. Mont. col.
Turbide Ed., doorkeeper
Beauchemin Louis, janitor
1197 Séminaire de Philosophie, rev. J. Delavigne, director
1591 McManus Patrick, carter
1602 Earle E. P., whol. stationer
1704 Turner Geo., Star office

Shuter, *from* 751 *Sherbrooke north to* 14 *Prince Arthur, St Antoine ward*

1 Hamilton W. B.,
3 McNaughton Duncan of Greene & Son Co.
McNaughton Mrs. C., wid A.
McNaughton Donald, traveller
5 Willett Brock, Chambly Shovel factory
7 McDougall Jas., jr., of Mills & Hutchison
9 Mackenzie Gilbert, merchant
Ansley Mrs. H., wid J. S.
11 Craig W. C., manfrs. agent and accountant
13 Chadwick Sam., superintendent
15 Rae David, leather merchant
17 Brown F. H., Canadian freight agent C.P.R.
19 Burnett G. F., wholes. clothier
20 Barlow F. C., dry goods
21 Markley Geo., confectioner
23 Gorley J F., wholes. clothier
25 Kearney T., of T. Doherty & Co.
Kearney J., of J. & P. Kearney
Kearney P. of J., & P. Kearney
26 Doran William, real estate & financial agent
27 Hollingsworth Ed., milk. dealer
Hollingsworth J. M., milkdealr.
29 Lappin Miss J.
Harris O. M., representing Millar & Co.
30 Garbutt W., butcher
31 Potter T. J., auctioneer
32 Howell A. W. D., merchant
33 Thompson John H., clerk
34 Conn A., bookkeeper
De Gonzague Mrs., wid L. B.
35 Cumming Mrs. E. M., wid J. W.
Osgood C. N. D., mnfrs' agent
Osgood A. W.
Osgood Miss M. L.
36 Clouston C. J., broker
37 Shaw Jas. Gibb., port warden
38 Dwane John, boots and shoes
39 Alexander Charles M., jun., confectioner
40 Simpson James, jun., of Simpson & Peel
41 Bryson David, of McCormick & Bryson
42 Whitney J. E., of Whitney, Wardlow & Co.
43 Wightman A. R., of Wightman, Ramsay & Co.
44 Spragge Chs. E., clerk
45 Blakemore Mrs. M.
46 Heneker Richard, solicitor
47 Griswold J., editor
48 Wilson R. C., merchant tailor
49 Nichols John, of Nichols & Marler
50 Christie John, inspector
51 Langwell Mrs. Mary, wid R.
53 Archbald Edward, with Frothingham & Workman
55 Harris Irwin, of McBride, Harris & Co.
57 Lindsay C. W., pianos
59 Newman Henry, of Caverhill, Learmont & Co.
61 Henderson Robt., of R. Henderson & Co.
Macdonald Mrs. Helen, wid D.
63 Peel Robert, contractor
Peel Alexander, brickmaker
65 Campbell Colin
67 Lawrence Fred. E., contractor
69 McKeown Mrs. Maria, wid R.

Milton st begins

72 Thompson Mrs. B., wid James
74 Garrett Robert, merchant
75 Adams James D.
76 Tees D. T., of Tees, Wilson & Co.
77 McBean A. G., produce mrcht
78 Wilson G. S., of J. C. Wilson & Co.
79 Taylor Wm. S., treas C.P.R.
80 Turner Albert, of A. E. Turner & Co.
Turner Mrs. R., wid
81 Pignolet L. H., advocate
83 Sproule Wm., engineer
84 Brown B., Hal. ins. supt.
85 Inglis A., sec Life Association of Scotland
87 Swain H., cigar factory
89 Asher H. L. G., merchant
90 Chandler F. C., of Lifton & Chandler
91 Stanton George O., of John T. Donnelly & Co.
92 Paterson rev Jas., Presbyterian city missionary
93 Moir John A., mnfrs' agent
94 Haskell Peter, bookkeeper
95 Mason A. H., of Evans Sons & Mason
96 Glassford Hugh, merchant
97 Houston Gavin, of Houston & Harding
98 Battersby Douglas, ocean passenger agent
99 McDonald Wm, agent
Wilkins R. C, mnfrs' agent.
100 Seath D., of Seath & Daveluy
101 Brock J. G., of Brock & Co.
102 Lampard John
Lampard H., mec. draughtsman
103 Packard Edward, shoefindings
104 MacDonell Mrs. E. A., wid J. de B.
MacDonell C. A., marble works
106 Coussirat rev. Dan., porfessor Presbyterian college
107 Blachford Wm. H., bookkeeper
108 Raphael H., flour merchant
109 Roberts Geo., bricklayer
110 Bourne Miss
Geale C. H., Bank of Toronto
111 Ross T. B., sec. Hochelaga Cotton Co.
Ross E. T., stenographer
Ion John, passenger agent
112 Douglas Mrs. H. S.
113 Smith J. Henry, agent John Swan, Son & Co., cattle salesmen, Glasgow
115 Bryson Mrs. A., wid A.
Dandy John, merchants bank
117 Brakenridge J. W., B.C.L., acting secretary, regestrar and bursar for McGill College
119 Forbes Geo., of Ransom, Forbes & Regan
121 Dolan W. G., accountant
123 Warren Mrs. L.
123½ Millichamp Joseph, of Montreal Show Case Co.

Simpson, *north from near* 1094 *Sherbrooke, St Antoine ward*

41 Rawlings Edward, man director of the Guarantee Co. of North America
43 Morris William, coachman
56 Smith William
63 McMillan John, gardener
83 Mitchell A., of A. Mitchell & Co.
84 Starke George K.
Starke George R., treas. Dominion Transportation Co.
105 Tait Thomas, gardener
107 Ogilvie W. W., of A. W. Ogilvie & Co.
109 Beard Samuel W.

Smith, *from* 46 *Colborne west to* 41 *McCord, St Ann ward*

Burns John, butcher
2 Driscoll Thomas, grocer
Doer Mrs. M., wid Michael, r
3 Burns John, butcher
4 Farnan James, laborer
King Richard, laborer
5 Cohen Thomas, shoemaker
7 Dalton Michael, laborer
9 Kelly Pat., laborer
11 Rossiter Lawrence, carter
18 McQuirk Mrs. A., wid James
15 McCarthy Jeremiah, laborer
17 Sinnot Jeremiah, laborer
19 Monaghan Wm., laborer
Quinn Thomas, driver
21 Gahan Dennis, laborer
Gahan Maurice, laborer
23 Moffatt Pat., rivet maker
Thomas Mrs. J., wid John
25 McGuire Mrs. K., wid Fra
McCrae Patrick, laborer
27 Hayes Patrick, grocer
30 Cloran Thomas, driver G.T.R.

Young st intersects

36 Prevost Joseph, driver
Sullivan Mrs. M., wid John
Campbell Richard, laborer
Molloy Mrs. E., wid M.

Murray st intersects

63 Dewitt Wm., laborer

Spiers lane, *off* 102 *Prince, St Ann ward*

2 Thompson H. F., engineer
4 Stilwell Elijah, stove repairer
6 Thibault Antoine, laborer

St Adolphus, *from* 1016 *Notre Dame north to* 40 *Lagauchetière, St Mary ward*

9 Doyle John, carter
11 Trottier Auguste, trader,
12 Robinson John, detective

Craig st intersects

16 Leathead James, carter
18 Brunelle Augustin, laborer, r
Thomas Modeste, laborer, r
Germain Bruno, laborer, r
19 Storey William, laborer
20 Metivier Jos., shoemaker
21 Barclay Robert, carter
22 Peltier Mrs. V., wid Theod.
Masson Cyrille, laborer

23 McKeown Michael, laborer
23½ Gingras Alf., laborer
Surprenant Nap., joiner
24 Corsin Alexis, carpenter
Robidoux Hormisdas, laborer
Normand A., laborer
Pichette Louis, Gas Company
Steele James, engineer
25 Demers Anselme, policeman
26 Teasdale Alp., laborer
Beauchamp E., leather cutter, r
Racette Placide, policeman, r
27 Surprenant Moïse, contractor
29 Welsh Wm., laborer
Clark James, laborer
40 Bolton Mrs R., wid William
Flemming Alexander, laborer

St Agnes, *off 6 Farm, Point St Charles, St Ann ward*

11 Mitchell William, carter
13 Blake Michael, laborer
15 Burns Patrick, engineer
27 Aywood John Thos., laborer
29 Murphy Dan., laborer

St Albert, *from Island west to City Limits*

3 Sullivan Tim., packer
13 Moussette T., blacksmith
Bourgault Calixte, brakeman
15 Boyer Henry, painter
Kell John, brakeman
18 Rémillard Ant., laborer
Lynch Patrick, laborer
22 Lévreau Joseph, foreman
29 Branelle Le., joiner
31 Poitras G., laborer
Poitras Le., baggageman
33 Hebert Peter, laborer,
34 Domingue John, carpenter
36 Pion J. B., printer
Lee Geo., carpenter
37 Guertin A., nailer
38 Miden Ed., painter
39 Courtney John, clerk
Coveny Wm., machinist
41 Lafontaine Médéric, laborer
44 Privé Ephrem, laborer
Lalumière A., laborer
45 Rousseau Ernest, laborer
46 Marcil Peter, laborer
48 Lamoureux Ant., butcher

St Andrew st intersects

64 Reilly D., laborer
65 Kelly Mrs. T., wid James
68 McKenna Mrs. M., wid Peter
70 Leahy Pat., laborer
72 Ryan John, laborer
74 Healy Mich., laborer
76 Tye Alex., laborer
80 Ethier Le., carpenter
Vezeau Jos., nailer
98 Donoghue —
106 Taph Geo., storeman
107 Collinson Mrs. A., wid Wm.
108 Lacroix Le., laborer
114 Legault Alex., laborer
115 Dalcourt Le., painter
116 Fournier Hubert, laborer
L'Espérance Eusèbe, sen. laborer
118 L'Espérance Eusèbe, jun. laborer
12 Gravel Philias

Ropery st intersects

125 Thibert J., grocer
126 Brassard T., grocer
Brand Wm., joiner, r
128 Paquin Léon, carter, r
Sauriol Charles, engineer, r
Cadieux Philias, machinist, r
129 Beaudette Joseph, carter
130 Ruest Jos., carpenter
Tremblay Gilbert, car repairer
Brand Charles, laborer, r
131 Gauthier Pierre, moulder
Frégeau Jos., carpenter
132 Thérien T., carpenter
135 Picard Pierre, carter
Coté Le., carter
Guinard T., laborer
136 Cadieux Jos., sen. carpenter
Cadieux Jos., jun. laborer
Langevin Albert, laborer
Lamoureux Léon, laborer
Cloutier Prudent, laborer
Gagnon Z., laborer
138 Dupuis T., sr. laborer
Dupuis T., jr. laborer
Dupuis Norbert, laborer
140 Lefebvre Pierre, carpenter
142 Gagnon Eug., laborer
145 McCarthy Jas., foreman
147 Ouellette J. B., bricklayer
150 Archambault Le.
Lapensée Aug., clerk
Rey J. H., clerk
Laplante Jos., laborer
Turcotte Jos., laborer
151 Quintin J. B., carpenter
153 Rattelle Achille, carpenter
154 Jetté Jos., laborer
Groulx H., laborer,
Amiot W., laborer
St Jean Frs., laborer
Bonneville N., policeman
155 Belisle Nap., school teacher
157 Vaillancourt D., bricklayer
158 Richard Amb., machinist
159 Duplanti Frs., carpenter
160 Lanthier Jules, laborer
Thérien D., laborer
Masson Chs., butcher
Bienvenu T., laborer
162 Lebel Honoré, carpenter
164 Brown Peter, laborer
Akerman Robt., laborer
166 Dion M., laborer
Levèsque Alfred, laborer
O'Keefe John, carpenter
168 Marole Jos., carpenter
Biron Jos., brakeman
169 Snider Le., brakeman
173 Béchard S., carpenter
Berthollet S., nailer
Levêque Jos., laborer
174 Lachapelle Moïse., painter
Daigneau Alfred, painter
Yelle Elie, brakeman
Smith Henri, laborer
Turcotte Aug., carpenter
175 Gagnon Alf., barber
176 Blain Le., laborer
178 Hubert Mrs. D., wid Em.
Jean Jacob, laborer
179 Roberts Geo., brakeman
Caron Gust., bookbinder
180 Roy Alf., laborer
182 Harris S., storeman
183 Dodelet Alf., laborer
184 Archambault N., conductor
189 Gastien J. B., laborer
191 Hervy Le., laborer
192 Lalumière Antoine, brakeman
Bissonette Alf., laborer
193 Gastien J. B.
194 Rayne Mrs. M., wid Patrick
197 Deslauriers Ed., carter
198 Gagnier Jos., contractor
Larose Geo., joiner
201 Lalonde Ph., machinist
202 Collette J., joiner
Courchesne Jos., artist
Bélanger Ed., laborer

Napoleon st intersects

240 Blais Alf., tinsmith
Bergeron Alph., carter
242 Warrens Ed., laborer
246 Bergeron Alf., engineer
248 Beaudette O., blacksmith
Taillon J., laborer
256 Denis Le., laborer
Richer Xavier, carter
258 Collin Pierre, laborer
260 Molac Pierre, laborer
Martel Alf., laborer
262 Audet Jos., laborer
Bourdon Alcime, inspector
264 Joly Th., carpenter
268 Foster J. W., storeman
270 Graham Geo., laborer

St Alexander, *from 713 Craig north to 47 Mayor, dividing St Antoine and St Lawrence wards*

1 Hope Coffee house, G. H. Stevens, manager
3 Wark James, machinist
Dooley Michael, machinist
5 Boyes Thos., bookkeeper
Brock Mrs. E., wid William
7 Adams A. W., bread driver
McNamara Mrs. M., wid John
9 Fraser Robert, plumber
Marcorm Wm., carpet cutter
11 Whelan Mrs. B., wid Pat.
11½ MacPherson Samuel, machinist
13 Emerson B., carpenter
Hodgson Thos., carpenter
15 Eichman Alex., bookkeeper
Horsiot Cyrille, baker
17 Laliberté Ovide, sen., printer
Bergin Miss M., music teacher
19 Hannah Mrs. M., wid Wm.
Adamson J. T., weigher and gauger
21 MacDonell G., printer
21½ Malone Peter, laborer
22 Salvation Army's head quarters
23 Gill Wm., waiter
25 Wall Matthew, waiter
27½ Dubrule Cléophas, carpenter
28 Kearney Bernard, shoemaker
29 Quinn Mrs. F., wid Jos., fruits

Jurors st intersects

30 Hill David, engineer
31 Houghton C., horseshoer
32 Hodge Sam, fireman
Traynor Mrs. J., wid Patrick
Goldon Philip, clerk
McAbe Patrick, clerk
Westing Henry, clerk
33 Collins J., P.O. clerk
33½ Ryan W. J., bookkeeper
34 Goodhouse John N., machinist
Johnson Henry, laborer
35 Léger Chs. A., tailor
35½ Tansey Bernard J., clerk City Treasurer's office
36 Smith Philip, plasterer
Smith Mrs. C., wid Philip
Milloy J., coachman, r
Smith Geo., laborer, r
Dalton P. J., laborer, r
Coolahan Miss Sarah, r
37 Tait William, at Telegraph Co.
37½ Ritchie Alb., Bell Telephone Co.
38 Carroll James, tailor
Barlow Mrs. L., wid H., r
Bready Mrs. B., wid Philip, r
Carr Miss Rose, r
McCarthy C., news dealer, r
39 Foster John, laborer
39½ Bourdon Maximin, furrier
40 Dahan Wm., shipper
41 Bannister Jos., painter
42 Easton John, brassfinisher
43 Synott Michael, laborer
McGee J. H., moulder
44 Cole Miss F., dressmaker
45 Carroll Mrs. A., wid J., bdg hse
46 McCarthy Mrs. M., wid John
47 Purcell Lawrence, storeman
48 Hannay Mrs. Jane, wid Thomas
Hannay Miss E., dressmaker
49 Gallagher Mrs. J., wid James
Gallagher James, printer
50 Murphy John, merchant
52 Stid John, laborer

Lagauchetière st intersects

59 MacDonell Charles A., Union Marble works
63 Ford Lawrence, coachman
65 Benham S. W., of Benham & Kennedy
Kennedy Geo., of Benham & Kennedy

67 Montreal Express Co., Benham & Kennedy, proprietors
71 Edwards Dr. J. B., Ph. D.
73 Kyle James, com. traveller
75 Powers John, gardener
77 Kearns Nicholas, grocer

Dowd st ends

79 St Patrick's school, rev Sister St Aloysius, superioress
80 St Patrick's church, R. C., rev P. Dowd, parish priest
91 Blackford Mrs. M., wid O.

St Bernard st ends

92 St Patrick's house
Dowd rev. P., parish priest
Toupin rev. J.
Quinlivan rev. J.
Callaghan rev. M.
Callaghan rev. J.
McCallen rev. J. A.
93 Labelle Frank, restaurant
93½ Thompson Mrs. M. A., wid Jno.
95 O'Sullivan Michael, fruit dealer
95½ Roy J. Y., clerk

Dorchester st intersects

96 Heritage Mrs. J., wid Geo.
98 Hicks Francis, clerk
100 Ferrier hon. J., M.L.C., senator
Torrance John, jun., manager Dominion Steamship Co.
Torrance J. F., clerk
102 Morgan Jas., jun., merchant
104 O'Brien James, of J. O'Brien & Co.
O'Brien James, jun., clerk
106 Ewan J., of Wm. Ewan & Son

St Edward st ends

110 Anderson Wm., foreman
113 Churchill James, clerk

St Catherine st intersects

115 McOwat Miss M., fancy goods
119 Buchanan Mrs. M. B.
119½ McArthur James, butcher
121 Kennedy Thos., coachman
127 Reid Mrs. Isabella, wid Robert
129 Smith Mrs. Jane, wid E. G.
131 Simpson C. G. C., pat. solicitor
Simpson Alf. A., with N. E. Hamilton & Co.

Alexander Place leads off

133 Mathieu Mrs.
135 Chartres James, storeman, r
Pringle Geo., driver
Taylor H., waiter
141 Corley Mrs. M., wid J.
Kirley John, coachman

St Alexis, *from 44 St Sacrament north to Notre Dame, West ward*

7 Hampson Robert, Marine and Inland insurance
Kay George, com merchant
8 Lindsay, Gilmour & Co.
9 Johnson Wm., & Co., paints, oils, &c.
10 Crathern & Caverhill, metals
Caverhill, Learmont & Co., hardware
18 Chesterfield chambers
Stephens G. W., advocate
Baynes O'Hara, B.C.L., notary
Reid R. G., contractor
Trenholme, Taylor, Dickson & Buchan, advocates
Alley Fred. R., general ins.
Warnecke Carl, bookkeeper
Ross P. S., & Sons, chartered accountants, &c.
Canada Agricultural Ins., Co. in liquidation, Ross, Fish & Dumesnil liquidators
Cumberland Railway & Coal Co., J. McDougall, president
Cowans J. R., sec. treas. Cumberland Railway & Coal Co.
Windsor Hotel Co., Andrew Allan, president
18 Bertram T. E., accountant
Griffith Geo. T., restaurant

Hospital st intersects

22 Smith The Hon. Sir Donald A.
Reddy Wm., caretaker

St Alexis, *west from 59 Susanne, St Mary ward*

9 Leduc Octave, carter
11 Sicotte Arthur, laborer
13 Denis Ant., C.P.R. baggageman
14 Malo Joseph, merchant
15 Pleau Mrs. E., wid Pierre
17 Bertrand Ernest, driver
Pineau Marcel, blacksmith
18 Primeau Hyacinthe, laborer
19 Girard E., saddler
20 Archambault Pierre, joiner

St Alphonse, *off Dorchester, between Maisonneuve and Plessis, to 1310 St Catherine, St Mary ward*

2 Emond J. L. A., carpenter
Emond Mrs. M., wid J. Bte.
2½ Desnoyers Louis, carpenter
4 Limoges Hubert, policeman
7 Levesque Jos., shoemaker

Sydenham lane ends

12 Charest Louis, bricklayer
14 St Jean J. Bte., leather cutter
16 Fassin Jos., engineer
Emard Mrs. E., wid Alexis
17 Raymond Jos., butcher
18 Thuot Chs., laborer
19 Desauluiers Zotique, laborer
21 Cardinal Prisque, carter
Lavoie Wm., carter, r
23 Vaillant Léon, carter
Drolet Adolphe, laborer
25 Bélaire Etienne, carter
Délorme Adélard, laborer, r
29 Falardeau Jacques, carter
Jean-Jean Edmond, laborer, r
31 Gauthier Mrs. M., wid George

St Rose st ends

39 Décoy Rémi, laborer
41 Beaupré Edmond, shoemaker
43 Brazeau Frs. X., of Brazeau & Frère
45 Loiseau Ed., laborer
49 Racette Louis, carter
51 Apton Mrs. A., wid William
56 Paré Théo., laborer
Longpré Frs. X., plasterer
58 Langlois Onésime, engineer
60 Plante Joseph, laborer
Prévost Stanislas, laborer, r
62 Roch André, boxmaker
Juneau Edmond, shoemaker, r
63 Defoy Arthur, baker
65 Godon Zotique, laborer

St Amable, *from 18 Jacques Cartier sq west to 12 St Vincent, East ward*

1 Larue Magloire, tailor
3 Roosa Gaudiose, clerk
5 Laviolette & Nelson, storage
6 Gratton Chas., tobacconist
7 Crossan Geo. W., saloon
9 Moquin Isidore, barber
10 Dubord & Co., tobacco manufrs
13 Pouliot George, tailor
Lortie Frs. X., saddler

St Andre, *from 249 Dorchester north to 265 Sherbrooke, St James ward*

7 Richard Joseph, butcher
Derome Dominique, journalist
9½ Fitzpatrick Frank, bookkeeper
11 Fitzpatrick Frank, bookkeeper
11½ Gendrone Arthur, architect
13 St Jean Thos., accountant assistant receiver general's office
Dupuis Joseph
Venne Mrs. G., wid Séraphin
14 Aymong Mrs. E., wid Odilon
15 Lavigne Jos., printer
Bastien George, carter
16 Boyer A., lampmaker
18 Lissard F. X., printer
19 Duquette Emile, customs officer
Brulé Alex., printer, r
20 Brazeau Edmond, P. O. clerk
Bourgeau E., clerk
21 Dompierre Joseph, laborer
Delisle Timothée, Bell Tel. Co.
22 Ringuet Isaac, collector
23 Delisle Samuel, carpenter
Ethier Israël, laborer
24 Lalonde J. B. A., com traveller
25 Smythe Wm., gardener
26 Mercier Jos., sen., contractor

Louis Hypolite st commences

29 St Antoine Edouard, grocer
33 Bédard Mrs. S., wid E.
Chénier J. Bte., Bell Telephone

Marie Joseph st commences

34 Mongin Adam, foreman
35 Gagnon Louis, blacksmith
35½ Paquette O., shoemaker
36 St. Pére Nap., clerk
St. Pere Zephirin, laborer
37 Goudreau Chas., roofer
37½ Lafleur Israel, agent
38 Hainault Norbert
39 Mondou Arthur
Guilbault Jos., florist
40 Gagnon Victor, carpenter
Boucher Mrs. O., wid Norbert
Boucher Alfred, boxmaker
41 Chouinard Alexis, clerk
Turgeon Alfred, clerk
Turgeon Mrs. A., wid Alfred
42 Lafrance Mrs., wid A., bdg hse
43 Carli Alex., statuary
Peltier O., boot and shoe merch.
44 Galibert L., leather merchant
Dillon Eugène, clerk
Chartraud J., leather cutter
45 Fortier Léandre, jeweller
Labelle G., dry goods merchant
Peltier Louis, contractor
45a Labelle George, dry goods
46 Peltier Louis, contractor
47 Dubois Joseph, provision merch
47½ Fluet Elzear, shoemaker
Walsh Miss D., dressmaker
48 St Charles Mrs. M., wid A.
49 Steinkirchmer Adam, engraver
49½ Pepin Louis, agent
50 St Charles Alexis, butcher
52 Lespérance Joseph, livery stables
56 Lauzon Jos., carter
57 Roy Pierre, butcher
Roy Zotique, hotelkeeper

St Catherine st intersects

59 Josselin L. J., butcher
61 Loiselle L. A., & Co., watchmakers and photographers
63 Gadoua Jos., confectioner
65 Gadoua Albert, confectioner
67 Pichette Mrs. E., wid François
69 Bibeau Léon, clerk
70 Prudhomme Mrs. A., wid P.
71 Gosselin Louis J., fruit dealer
72 Desjardins D., tailor
73 Laverdure Charles, trader
74 Boucher Joseph, bailiff
Doutre Jean Baptiste, advocate
75 Beauchemin F., police sergt
76 Bastien Alphonse, agent
77 Gosselin Joseph, fruit dealer
78 Cadotte J. T., fruit dealer
79 Prévost Jos., butcher
St Germain E., horse trader
80 Gélinas Mrs. O., wid Honoré
Gélinas Nap., clerk
Duhamel Alf., M.D.
Duhamel Jos., bookkeeper
Thibault Wilfrid, clerk
Henault O., butcher
82 McNaughton S., bookkeeper
84 Prévost F. X., bookkeeper
Légaré N., agt. and coll.

85 Tétrault Félix
86 McGown J. G. W., advocate
87 Tétrault Léonidas, tobacconist
Tétrault Miss A., dressmaker
88 Archambault L., general agent
89 Bourdon Pierre, sen.
90 Préfontaine Alexis, policeman
91 Bourdon P. Chs., hotelkeeper
92 Hogue J. Nap., clerk
93 Lachance & Fournier, tobacconists
94 Giroux Chas. I., butcher
Meunier Frs. D., blacksmith
95 Germain H. A., clerk Recorder's Court
96 Renois Ludger, joiner
97 Deschamps Jean Baptiste, clerk
98 Normandeau Eug. P., grocer

Mignonne st intersects

100 Ponton Edouard, painter
Courteau & Bro., stair builders
102 Daoust Mrs Delphine, wid T.
104 Delisle Olivier, student
105 Grothé P. L., bookkeeper
106 Conway J., train dsptchr G.T.R.
107 Poitras Wilfred, clerk
108 Herbert Modeste, trader
109 Green Frs., engineer
110 Chevalier Jos., insurance agent
111 Beaudry Louis, contractor
111½ Lafleche Chs. R., clerk
112 Healy John, clerk
113 Collette A. G., barber
113½ Boivin Arthur, clerk
114 Resther J. Z., of Resther, Resther & Vanier
115 Coderre Gilbert, ins. agent
Brodeur Donat, student
Brodeur George A., clerk
115½ Tétrault Isaie, tobacco manufr.
116 Courcelles J. E., captain Richelieu and Ontario Nav. Co.
117 Neil Andrew, engineer
118 Lefebvre Gaspard, P. O. clerk
119 McCarthy D., fruit dealer

St André lane ends

120 Jetté E., of Beaudoin & Jetté
121 Beland Mrs. A., grocery
Beland A., joiner C. P. R.
122 Lalonde R A., hardware
123 Villeneuve Miss G., academy
Dulong J. B., steamfitter
124 Lalonde A. C., distributor law stamp office
125 McMahon Miss
Markley Geo., fruits, etc.
Bastien Joseph, clerk
127 Beaudoin Euclide, beer dealer
128 Contant Alcis, music teacher
129 Dulong J. B., steam fitter
130 Larivière M. J. C., B.C.L., advocate
131 Bonin Alfred, agent
132 Renaud Misaël, clerk
Beauchemin Joseph, notary
Branchaud Jos. N., clerk
133 Lacroix Alphonse, clerk
133½ Homand George, printer
134 Leclerc P. Ed., court clerk
135 Lespérance A. P., clerk
135½ Charbonneau Alf., contractor
136 Beauchamp O., of Beauchamp & Betournay
137 Barcelo F. C. H., ins. agent
137½ Lonergan Simon, com traveller
138 Larochelle M., law student
139 Perrin Léonidas
139½ Brosseau Alex., joiner
140 Foucher J. U., of Foucher & Fils
Foucher Jos., of Foucher & Fils
141 Allard J. Bte., joiner
141½ Bonin Isidore, cabinetmaker
142 Marcou Jean Ludger, of J. L. Marcou & Co.
143 Lefebvre O., foreman
143½ Beauchamp Ferdinand, joiner
144 Desjardins Mrs. C., wid Chas.
145 Filteau Henri, clerk
145½ St Antoine Alfred, grocer

Lafayette av intersects

146 Lacroix David, principal Montcalm academy
147 Longpré A. B., prothonotary
148 Cyr Edouard, com traveller
149 Beaudry E. E., optician
Roby Jos. Alph., decorator
150 Dupuis J. Ed., com traveller
151 Girouard T., general agent
151½ Laperrière Edouard, painter
152 Dozois Léon, bookkeeper
153 Théoret Horace, banker
153½ Belanger D. S., general agent
154 Doucet J. Henri, clerk
155 Prévost C. A., contractor
156 Lalonde E. H., bailiff
157 Roy L. H., capt. Richelieu Nav. Company
158 Archambault Geo. A., receiver Hochelaga Bank
159 Lavallée Pierre, carpenter, r
Malouin Xavier, laborer, r
Malo Jean, contractor
160 Mercier Jos., sen., contractor
161 Leclerc Mrs. M., wid J. B., r
Mathieu Mrs. E., wid Vital, r
161½ Laurin A., jun., customs officer
Michaud Jos., bookkeeper
162 Germain Camille, bookkeeper
163 Hétu Arthur, clerk
164 Drouin J. Octave, advocate
165 Dawes Mrs. Mary, wid Thos.
165½ Champagne H., carriagemaker
166 Perrault D., of Marcotte, Perrault & Co.
167 Jetté J. Bte., plasterer
167½ Rivet Narcisse, joiner
168 Caron Mrs. V., wid O.
169 Dupuis Philippe, merchant
169½ Ouimet Honoré, clerk
170 Castonguay Ernest, paper ruler
171½ Gariepy L. O., P. O. clerk
Atkinson R., drghtsman C.P.R.
172 Perreault Jas., manager
173 Labelle J.O., of Dupuis & Labelle
174 Desmarais Chas., baker
175 Tessier Joseph, cooper
Tessier Albert, cooper
Tessier Horace, grocer
175a Freton Chas., carter, r
Daoust Miss E., r
Tremblay Albert, carter
Tetreault I., & Co., tobacco mnfrs
Dubuc Victor, clerk
Dubuc F. X., hatter and furrier
176 Bastien S., baggageman C.P.R.
177 Lauzon Jos., leather cutter
Lauzon Mrs. B., wid J. Bte
Lauzon J. B., jun., stonecutter
Lauzon Miss Marie, dressmkr
178 Verner Frs., instructor
179 Brosseau Joseph, trader
180 McIlwaine Frs.
181 Looney Francis, lithographer
182 Branchaud J. U., clerk
184 Poirier J. B. E., ins. agent
185 Terriault Zotique, contractor
187 Laurin Alphonse, clerk
188 Lefebvre Jérémie, contractor
190 Cusson V., stenographer
Cusson Narcisse, P.O. clerk
Cusson Achille, stenographer
191 Dugas Léon de S., clerk
Busseau Frs. A., clerk
192 Lamalice F. E., com traveller
193 Dagenais Joseph, joiner
194 Cherrier Ad., prothonotary
Cherrier George, ins. agent
Cherrier Arthur, bookkeeper
195 Dufresne Mrs. L. T., music tchr.
Dufresne L. T., druggist
196 Coallier J. Bte., clerk
197 Lasalle Wm., jun., clerk Hochelaga bank
198 Normandin Jos., of J. & A. Normandin
199 Boisseau Pierre, agent
200 St Marie J. A., clerk court hse.
201 Lefebvre Chs., P. O. clerk
202 St Aubin B., butcher
203 Myette Alfred, bookkeeper
204 Barry Michel, cabinetmaker
205 Augé O.M., of Augé & Lafortune
206 Paradis Eugène, printer
207 Riopel Odilon, contractor
208 Garlepy Elzéar, contractor
209 Pelletier Pierre, contractor
211 Caza Angus, professor
212 Mayer Edouard, P. O. clerk
213 Stanton E. W., ins. clerk
215 Morache Isidore, bricklayer
217 Chartrand Ovila, merchant
218 Desmarais Isaie, piano tuner
219 Morache E., contractor
220 Chartrand Felix, foreman
222 Lachapelle Ulric, foreman
224 Boisvert O., com traveller
226 Gibeau Arthur, clerk
Gibeau Alfred, joiner
228 Lachapelle H., fur cutter
231 Labrecque Anselme, manager
233 Corneil Chs. Robt., of McQueen & Corneil
237 Cherrier A., clerk City hall
238 Lussier Jos., letter carrier P. O
239 Duboc Auguste, clerk
Duboc Eugene, clerk
Duboc Mrs. Marie, wid Julien
240 Roy Antoine, clerk
242 Lefebvre A., carriagemaker
244 Garlépy C., sen., com traveller
Garlépy C., jun., med student
246 Pellerin Miss Josephine
Brouillette Narcisse, bookkeeper
247 Blouin N., carpenter
248 Danis Mrs. S., wid Jos.
McMartin Peter, shipper
249 Brunet Jos., contractor
Brunet Ed., contractor
251 Allard A., machine operator
253 St. Marie E. A., hatter
254 Brault Mrs. M., wid J., dressmaker
Riopel D., cabinetmaker
255 Marchand L., clerk Court house
256 Jacques Onésime, joiner
257 Roache T. S., conductor C.P.R.
258 Poitras John, stonecutter
259 Francœur J. Bte., clerk
Francœur J. B. D., furrier
Francœur Alp., clerk
260 Lamarche C., merchant
Corbeau Benjamin, engineer
261 Tessier Mrs. D., wid A.
262 Bourdon Arthur, clerk
263 Chénier Cyprien, carter
264 Brunet Ed., milkman
Brunet Henri, tailor
265 Perrault Honoré, baker
Perrault Mrs. M., dressmaker
266 Beaudry P., leather cutter
Longpré A., blacksmith
267 Bouchard Chs., trader
268 Lefaivre Arthur, contractor
269 Larrivée Jean Bte., blacksmith
270 Tourville Jos., furrier
271 Mullins D. Alex., trader
273 Lauzon Jos., carpenter
274 David Mrs. Emma, wid G.
Grenier J., jun., clerk City hall
275 Dorval N., ins. clerk
277 Chartrand J. B., clerk
278 Leclerc T. H., restaurant

Ontario st intersects

279 Archambault Frs., of Archambault & Bro.
281 Germain D. N., com traveller
282 Robillard C., & Co., ginger ale
283 Riopel S., shoe manufacturer
284 Robillard C., of C. Robillard & Co.
285 Labelle Gust., bookkeeper
Choquette Edm., constable
Lapierre Alex., com traveller
287 Baker F., glue manufacturer
288 Desmarteau Jos., clerk City hall
289 Panchaud L. H., com traveller

290 Marsan Mrs. P., wid I.
291 Trempe Jos. O., clerk
292 Phaneuf Damase, agent
Phaneuf Miss F., dressmaker
293 Heroux J. E. Y., advocate
294 Fortier E., com traveller
Fortier J. A., student
Fortier J. E., med student
Fortier L. Ed., M. B., med stud
295 Gratton J. E., contractor
296 Painchaud Mrs., wid Z.
Painchaud J. E., clerk
Painchaud P., clerk
Chapleau C., printer
297 Ouimette M. A., mnfr.
298 White J. S.
300 Proulx L. A. W., agent
Guilbault Mrs. B., wid Chas.
301 Weinrobe B., com. traveller
302 Smith John, com traveller
Smith Leonard, clerk
303 David Arthur, advocate
304 Denard C., com traveller
306 Madden Hugh, customs officer
308 Lafricain Eug., artist
310 Larochelle Mrs. T.
Larochelle J. C.
312 Gélinas P. A., artist
314 Rost Maurice, buttonhole mkr
316 Normandin Horace, clerk
318 Stark James
320 Monette Olivier, com traveller
322 Murphy P. A., com traveller
324 Archambault Jos., of Archambault & Bros.
326 Lanthier J. G., com traveller
328 Poliquin J. O., clerk
330 Donovan P., jun., customs officer
332 Lafricain Trifé

St. Andre lane, *off 145½ St Andre, St. James Ward*

Not built upon

St. Andrews, *from 304 St Patrick to Grand Trunk, St. Gabriel ward*

1 Moineau Alex., painter
2 O'Brien Patrick, grocer
3 Robertson James, mason
3½ Donald Robert, machinist
4 Feeney Thomas, manager
5 Cullen Mrs. E., wid John
5½ McKeown Michael, spinner
7 Coughlan L., storeman
7½ Forampton William, carpenter
9 Nolan Patrick, laborer
9½ Lawlor Mrs. H., wid Patrick
11 Waddell James, laborer

Manufacturers st intersects

St. Mars R., engine driver
24 Bissonnette Louis, laborer
26 Morin Louis, laborer
Raetenback Geo., foreman
28 Conroy James, watchman
30 Kingsley John, moulder
32 Gill Alexander, cutter
40 Dubreuil Joseph, laborer
Labonté Alphonse, laborer, r
40½ Ranger Alfred, laborer
Labonté Paul, laborer, r

Here St Charles st intersects

42 Gear Johnson, brassfinisher
42½ Himpy Paul, laborer
44 Leduc Louis, laborer
44½ Wilson William, laborer
46 O'Brien William, turner
48 Larmonth John, miller
48½ Ryan Peter, laborer
50 Marier Mrs. M., wid Joseph
52 Richer Louis D., blacksmith
54 Guertin David, carpenter
Rondeau —, laborer, r

Here Centre st intersects

71 Cadieux Ferd., carpenter
Charbonneau Peter, laborer
73 Morin Edouard, laborer
73½ Poitras John, brakeman
Sansouci Alphonse, axemaker
74 St Gabriel Church
75 Bossé Joseph, millwright
77 Lavoie Auguste, machinist
77½ Prévost J. Bte., laborer
Sorel Albert, nailer
79 Lanthier Théophile, laborer
81 Rousseau Jean, grocer
83 Audaine Bro., director St Gabriel school

Here St. Albert st. intersects

90 Rochefort Michael, engineer
Brereton John, brakeman
92 Pelletier Alphonse, laborer
Pelletier Alf., G.T.R.
94 Healey Mrs. J., wid Timothy
Donoghue Mrs. E., wid D.
Doyle Mrs. M., wid Donald, r
101 O'Brien C., patternmaker
103 Legault J. Bte., painter
105 Guindon Aug., carter

Mullins st intersects

St Ann's market, *from St Peter west to 33 McGill, West ward*

Duhamel J. N., clerk
Flynn J. B. I., asst. clerk
1 Demers Geo., sen., butcher
9 Masterman A. S. & W. H., pork butcher
14 McShane Michael, "
17 Nicholson R., & Sons "
19 Mallette Alphonse, "
21 Brière Joseph A., jun., "
23 O'Gorman James, "
26 Vallière Adolphe, "
27 Goossens John B., "
29 Versailles Prospère "
32 Charters Edward, "
35 Languedoc Eustache "
37 Fischer George F., pork "
40 Ryan Wm., "
41 Macaulay Michael F., "
43 Lafrance Jos., "
45 Rivet Delphis, "
47 Courville Alex., "
49 Richer J. B., provisions
50 Muer Alfred, butcher

Centre

Parker Mrs. M., wid J., lunch room
Finn Timothy, trader
Brennan Pat., fruits
Fitzpatrick John, poultry

East end

Sénécal Ludger, fruits
Monette George A., poultry
Beaupré Mrs. Norbert, fruits

North side

Tracy Dennis, trader
O'Keefe Daniel, fruit dealer
Tellier Oct., fruits
Kelly M., & Co., fruits and vegetables
Smith Mrs. M., wid T., vegetables
Heaney Mrs. A., fruits and vegetables
Love Mrs. Peter, vegetables
Condon Jos., & Co., butter, eggs, &c.
Bland George, trader
Cutler Peter, vegetables
McKenna Mrs. A., wid R., vegetables
Burke Mrs. P., fruits
Lapierre Mrs., lunch room
Monette Charles, poultry
Ouellette Etienne, lunch room
Ouellette David, lunch room
Kennedy Mrs. M., wid P., fruit

West end

Pringle G. W., fruits
McGivaney Wm., vegetables
Whitehead Wm., dining room
Reilly E., fruits and vegetables

South side

Rafferty Mrs. K., trader
Cleary P., trader
Curran Maurice, trader
Labelle M., lunch room
Ross Wm., lunch room
Burke James, trader
Dinelle Mrs. C., lunch room

Fish market

Hunt, Barnes & Co., fish dealers
Sauvé H., fish dealer
Pegnem Patrick, fish dealer

St Antoine, *from 799 Craig west to the City boundary, St Antoine ward*

1 Manning J. E., grocer
7 Cooney Jas., carter
9 Leduc Mrs O., wid S.
11 Ledoux David, carriagemaker
13 Pariseau Louis, driver
15 O'Keefe Daniel, trader
16 Desrosiers Narcisse, butcher
17 Murray James, tobacconist
17½ Bradon Robert, confectioner
18 Desrosiers Narcisse, butcher

St Geneviève st begins

21½ Montreal Steam Laundry Co., T. H. Love, manager
22 Fee Mrs. Cath., bdg hse
Doherty Frank G., clerk
Hague Percy, clerk
Brough E., clerk
24 Horsman Albert, clerk
25 Martin John G., plumber
Lesser A., fruit dealer
Montreal Nitrous Oxide Co.
26 Thomson Mrs. M., stay maker
27 Martin John, of John Martin & Sons
29 Rolland A., shoemaker
30 Rive Jas., trunkmaker
Rive Mrs. J., registry office
32 Tees David, of Tees & Co.
33 Harris Charles, trader
34 Duguay Philippe, butcher
35 Markum John, plumber
35½ Dominion Woven Wire Mattress Co., W. C. Norman, prop.
36 McDonald Allan, carpenter
McDonald Mrs. A., music teacher
39 Hawes David A., hotel
39½ Nicholson D., of D. Nicholson & Co.
40 Briggs William M., tinsmith
41 Nicholson D., & Co., roofers
41½ Seale Rich., & Son, undertakers
42 McLaren M., laborer
42½ McCabe Miss Mary
43 Seale R., of R. Seale & Son
Seale Wm., of R. Seale & Son
44 Martin Jos., barber
Martin P. A., agent
Poulin L. A., agent
Labelle S., com traveller

St David lane ends and St Monique st begins

45 Piché L. Alph., grocer
45½ Hodgson Wm. H., architect
46 Corbeil Bros., grocers
47 Stewart Thomas, confectioner
48 Champeau Louis, contractor
Rochon A., joiner, r
Rolling Thos., blacksmith, r.
49 Lavoie Frs., boots and shoes
50 Foy Thomas, tinsmith
Moynaugh P., gravel roofer
51 Lafrance P. H., barber
52 Pelosse Pierre, basketmaker
53 McKenna C., checker
54 Farrell J. P., & Co., painter

54½ Morgan F., grain dealer
Morgan F., express driver
56 Cummings Mrs. Geo., doctress
Cummings Geo., customs officer
57 Morrow John, shoemaker
Gill Albert, cabinetmaker
Hartrick P., express driver
57½ Mercier Nap., driver
58 Laframboise E., foreman
Paquette Ferd., bookkeeper
Théoret Venant, agent, r
Handrichan Daniel, r
Michaud E., carter, r
59 Ouimet A., carriagemaker
60 McBrien Wm., ship carpenter
60½ Gagné Alfred, carter
61 McGee Peter, shoemaker
62 Aquin W. M., conductor G.T.R.
62½ Maillé Miss V., dressmaker
63 Guindon Mrs. H., wid T.
St Jean S., carter
Cardinal Jean Bte., roofer
63½ McGarran John, agent
64 McKannon Mrs. Sarah
Baillargé Maurice, advocate
64½ Leroux Leon, laborer
Rochon Armand, tailor
65 O'Brien Timothy, watchman
O'Brien Mrs. T., registry office
65½ Hunt Mrs E., wid R., doctress
66 Audette H., restaurant

Inspector st ends

67 Marshall Pierce, carter
67½ Mallette Olivier H., confectioner
Mallette Olivier H., roofer
68 Demers S., grocer
68½ Whinfield W. A., of C. Fitts & Co.
69 Miller Robert, manufacturer of aerated waters
70 Fleischmann & Co., mnfrs. compressed yeast
72 Larivière A. C., of N. & A. C. Larivière, and of Larivière & Dubé
Larivière Aristide, of Larivière & Lapointe
Larivière Mrs. R., wid M.
74 Larivière N. & A. C., props. Canada Coach factory
Larivière & Dubé, manufs. of mouldings
76 Larivière R. C., of N. & A. C. Larivière, and of Larivière & Dubé
77 Dusseault J. Bte., printer
Dusseault Léon
79 Moquin J. C., tobacconist
80 Feron M., & Son, undertakers
Feron M. J., law student
Feron Michael, of Feron & Son
82 Clément Benjamin, of Warren & Clément
84½ McDonald Mrs. C., sick nurse
86 Sauvé Mrs. E., wid A.
86½ Goodfellow Jos., machinist
87 Lennan Mrs. R., wid Thos., hotelkeeper
88 Robertson C. E., of Cridiford & Robertson
88½ Larin Francis

St Margaret st intersects

90 Dastous W., tobacconist
90½ Allemand Chas.
91 Brickley Mrs. J., fancy goods
Brickle Jas., cooper
92 Flood James, laborer
93 Tresidder Charles, engineer
94 O'Reilly Patrick, printer
95 Lappin John, foreman
96 Brophy James, nailer
96½ Quinn Miss E., miln. and drmkr
97 Conway Mrs. M., wid E.
98 St Jean Ernest, mercht. tailor
99 Gauthier Edmond, butcher
100 Echenberg Moses, of Echenberg & Eserizk
Eserizk Harris, of Echenberg & Eserizk
Echenberg & Eserizk, tailors
100½ Néron Jos., fireman
Boucher Rémi, bricklayer
101 Pigott John, laborer
102 Buckland Frank, tobacconist
103½ Boulet F. A., organ maker
Beauvais Jos., clerk
104 Roy M. U., carriagemaker
105 Blais Alf., gasfitter
107½ Ouimet D. J., grocer

Cathedral st intersects

108 Boire Alfred, millwright
109 Strong & Strong, grocers
Strong W. J., of Strong & Strong
Strong T. E., of Strong & Strong
110 Foley Croty, confectioner
111 Kornmaier Richard, hatter and furrier
Hamilton Miss Mary Ann, toys
111½ Lafontaine T., tobacconist
113½ Huddell Henry, P. O clerk
115 Stevenson Mrs. E., wid J.
Stevenson capt. D.
Stevenson J. A., leather mercht
115½ Fortier Joseph, stationer
117 Hamilton Antoine, city assessor
117½ Gilson Thos. C.
118 Dusseault Louis, clerk
Pion Magloire, cooper
119 The Montreal Cash Bakery, ltd., E. Pole, man. director
120 Brunet Albert, painter
120½ Isidore & Rzieznitzki, tailors
121½ Moineau Elie, teacher
122 Gates Mrs. M., wid. John,
123 Ledoux Joseph T., furniture
124 Hudson Jas., storeman
124½ Coupland W. F., carpenter
125 Provost Louis, barber
126 Miller E. P., fancy goods
126½ McNamee Geo. R., tobacconist
127 Meunier Mrs. M., wid H.
127½ Clermow Mrs. C., doctress
128 St Jean Théophile, agent
Cintrat Aug., sculptor
128½ McNamee Mrs. G. R., fancy goods
129 Dooner Edward

Windsor st intersects

181 Windsor Coach factory
Ledoux B., carriagemaker
185 Montreal dispensary, Mrs. T. Keivel, caretaker
187 Côté Mrs. E. A., fancy goods
Côté Edward, clerk
189 St George's home, J.K. Redfern, president; Jos. Richard, chairman; Mrs. J. W. Worrall, matron
Worrall W. J., plumber
140 Deslauriers Alf. C., carriagemkr
Lalande Mrs. Joseph
142 Hennessey J., clerk
142½ Day E., of Day & Deblois
143 Campbell Henry, upholsterer
144 Goyer A., leather merchant
144½ Cardinal Jos., carriagemaker
Dufort Mrs. E., wid R.

Desrivières st ends

145 McCrudden Wm., jun., boots and shoes
146 Demers Stanislas, grocer
147 McLeod Mrs. Agnes, milliner
148 Brehm Robert, cutter
Brehm Mrs. Robt., music teacher
149 Demers Olivier, agent
Marcil John, conductor
149½ McCulloch Robert, tinsmith
150 Ryan P. H.
151½ Wyell Daniel, bookbinder
152 Kennedy Mrs. H.
152½ Doyle P., storeman
153 Slica Geo. W., tea and coffee
153½ Daniel Michael, laborer
154 White Wm., shoemaker
Moffat Jas., merchant
155 Armitage Ed., fruits
155½ Moffat James, merchant
156 Berrington G., & Son, trunks
157½ Richot F. X., prop Dominion Carriage factory
160½ Mailloux Ovide, architect
161 Coupland Jas., carpenter
162 Bureau Louis, shoemaker
163 Allard O. P., grocer

Bisson st begins

163½ Cullen Thos., storeman
Cullen Mrs. Thos., dressmaker
164 Kelly Peter, news depot
165 Dolan William, foreman
166 Allan James, M. D.
167 Leslie John, silversmith
Leslie James, mill supplies
167½ Leonard Christopher, gardener
Leonard Mrs. C., dressmaker
168 Blache C. R., grocer
169 Clendinneng Wm., machinist
Clendinneng Miss M., fancy gds
Clendinneng W. R., engraver
170 Carter F., baker
172 Dier Mrs. L.
173 Watt Alex., baker
Watt L. W.
174 Hayvern J., carter
175 O'Meara Mrs Mary, wid Wm.
McKay John, tea and coffee
176 Faubert Alexis, bdg hse
177 Walker William, plumber
178 Tremblay Mrs. Z., dressmaker
179 Nurse S., & Co., carriagemakers
180 Carter Mrs. Louise, wid Geo.
Boyle Michael, clerk
181 O'Connor Mrs. E., wid Ed.
182 Anderson John, bookkeeper
182½ Goodwin Henry, fruits
183 Dell Geo., tiles and mantles
Duffy Miss Ethel, milliner
184 Goltman S., tailor
185 Doyle P., baker
186 Martin Miss, milliner
186½ Martin Pat., trader
188 Beaulieu J. B. D., grocer

St Felix st ends

188½ Mullin W. E., tea merchant
190 McGregor D. T., millwright
190½ Murdock William, storeman
192 Leroux Charles, tobacconist
192½ Leroux Alph., hardware
194½ O'Connell Michael, trader
197 Sloan J., of J. Sloan & Son
196 Pickard Wm.
197 Sloan Wm., of J. Sloan & Son
198 Stewart Mrs. A., wid James
199 Sloan J., & Son, shoemakers
201 Chesnut R. S., & Co., druggists
202 Bradford Ed., restaurant

Mountain st intersects

203 Ogilvy J. A., & Sons, dry goods
206 McGarry D., jun., grocer
McGarry D., sen.
207 Nichols rev. J., pastor St. Mark's church, Presbyterian
208 McGarry G., provision mercht.
Herbold Samuel, miller
209 Walsh Miss N.
210 Deacon B. R., painter
211 Wallace William
212 Fryer Miss Mary
212a Scott Wm. A., bookkeeper
Scott Mrs. B.
213 Larmonth John H., of Larmonth & Sons
214 Tait T. S., clerk
214a Charlebois H. A., tailor
215 Collins Ths. C., manfrs' agent

Aqueduct st intersects

216 Carson William
216a Murphy William, trader
218 Loynachal Duncan, clerk
218a Fisher W. B., cashier
220 Kerr R., of R. & W. Kerr
220a Mace Geo. A., mnfr.
222 Durey Chs., policeman
222a Elliott T. W., cashier G.T.R.
224 Stewart Henry, foreman
226 Dubé Alex., bookkeeper
226a Longtin Moise, notary
230 Curran John, provision mercht.

232 Costigan R., of Costigan & Bros.
Costigan J., of Costigan & Bros.
Costigan Alex., clerk
233 Wilson John H., of Wilson, Mason & Asselin
234 Forbes Torrance, mnfrs.' agent
235 Donovan M., boots and shoes
235½ Cloran Henry J., advocate
236 Dolan Francis, dry goods
237 Leprohon J. L., A.M., M.D., vice-consul for Spain
Leprohon Claude, civil engineer
238 Rosaire Mrs. E., wid D.
238½ Tidman R., supt. G. T. R.
240 Mailloux O., architect
242 Hersey Randolph, of Pillow, Hersey & Co.
245 Osgood Wm., clerk
247 Duquette Frs., carriagemaker

Versailles st ends

248 Leduc J., M.D., of Leduc & Co.
250 Beuthner E. Wm.,
251 Donovan Peter, mercht
252 Faucher O., of Faucher & Sons
253 Workman M., merchant tailor
254 Lewis John, druggist
255 McBurney John, of J. & D. McBurney
McBurney David, of J. & D. McBurney
256 Barr James, agent
257 Muir Mrs. G., wid A. B.
258 Bruin Mrs. J.
259 Tremblay Arthur, clerk
260 Foster Robert, agent
261 Lamarche J. B. A., M.D., editor L'Union Medical du Canada
262 Hansford rev. William, pastor Mountain street church
263 Drummond Mrs. E. S., wid Geo.
Drummond W. H., M.D., phy.
Drummond John J.
Drummond Geo. E. of Drummond, McCall & Co.
Drummond Thos. J. of Drummond, McCall & Co.

Bishop av commences

264 Meldrum Robt., coal mercht.
Stewart Michael

Lusignan st ends

266 Leduc Edouard, butcher
267 Phelan Martin, merchant tailor
268 Pharon Alphonse, butcher
269 Chassé Mrs. V., wid E.
270 Cox John, chief clerk shipping office
Cox Wm., student
271 Perrault Ernest, grocer

Mount St Mary av begins

272 Emmans T. A., mngr Eclipse Wringer Co.
Egg Chs. H., clerk
Appleton Mrs. J., wid James
275 Reynolds James, storeman
279 McDonald Wm., carpenter
289 Rowan Francis, laborer
291 Morrison J. S., fruit dealer

Guy st intersects

292 Wilson Miss E., milliner
294 Le Moyne de Martigny Mrs. E., wid Jacques
Le Moyne de Martigny Charles, advocate
305 Dragon Bros., grocers

Richmond sq intersects

307 Franklin Mrs. H., wid F.
Franklin Jas. W., clerk
309 Irwin Mrs. E., wid Jos.
310 Stewart Geo., furniture
311 Dedman Alfred, civil engineer
312 Gilboy Mrs. M. L., wid M.
313 Morin J. Bte., com traveller
314 Hart S., cigarmaker
315 Haffa Jas., com traveller
316 Bateman Wm., machinist
317 Haskett S. W., wholesale fancy goods
318 Hyde Mrs. A., wid James
320 Fitzgibbon Michael

St Martin st intersects

322 Montrait André, proprietor
323 Hodge Geo., butter and cheese
324 Winch C. H., butcher
325 McCaw Mrs. Marcella, wid Thos.
327 Rawley Michael, carter
328 DeVergne J. F., druggist
329 O'Brien Miss Leonora
Rapette Miss Seraphina
330 Schneider T. H., ins agent
330½ Rodgers Mrs. J., wid Jos.
331 Mackinnon Chas., confectioner
332 Allardice Jas., bookkeeper
332½ Knox James
334 Keswick W. J., clerk
334½ Wright James, engineer
335 Trudel M., agent
Trudel Marc., of A. E. Trudel & Co.
336 Davis & Lawrence Co., ltd., manufacturing druggists
McGovern Patrick, clerk
338 Hains John McD., accountant
339 Russell Henry, butcher
340 McCabe F. E., manager
342 Briggs Wm., manager
343 Dufresne A., letter carrier
Dufresne T., bookkeeper
Gelinas G. S., of Gelinas & Paquette
Paquette J. A., of Gelinas & Paquette
345 Gelinas & Paquette, grocers

Seigneurs st intersects

346 Bonnin Alex., advocate
348 Price John, hides and skins
Price Wm., bookkeeper
348½ Hammill John, bookkeeper
Gillies John, collector
350 Hamall Mrs. A., wid Arthur
Hamall Arthur, meat inspector
350½ McAlpine W. H., agent
352 Beaudry Mrs. Mary, wid F. X.
352½ Blomeley Ed., customs agent
354 MacFarlane James
355 Rough Andrew, bookkeeper

Chatham st ends

356½ Mahoney Miss M.
357 Campbell D., sen., of D. Campbell & Son
Campbell D., jun., of D. Campbell & Son
358 Campbell Wm.
358½ Corner Samuel, chief gauger
359 Sadler George, merch tailor
Lacroix O., printer
360 Common R. B., clerk
Common J. B., brassfinisher
360½ Elliott Thos. A. W., plumber
361 Dyer Mrs. J.
362 Mulligan John, conductor
362½ Rodger Ths., telegraph operator
363 Dyer John, engineer
364 Harris Mrs. Mary, wid James
364½ Stewart Michael
Buller W. L., conductor G.T.R.
366 Macpherson R. D., tea mercht
367 Richardson W. H., cust. officer
368 McKeown Jas. H., baker
369 Brennan J. B., contractor
371 Bennett John, foreman
373 Waldron G., foreman
373½ Conway John, electrician
375 Moore Thos., accountant
377 Scott Edward, customs officer
378 Finlayson John, laborer
379 Staples Mrs. J., wid Geo.
Coyle H. W., M.D.
380 Hamilton Mrs. E., wid Jas.
381 Giroux P. O., druggist
382 Vincent James J., stenographer
383 Weir Robert, foreman C.P.R.

Canning st intersects

384 Brown Jas. A., merchant
387 Smyth rev. W. J., M.A., B.C.S. Ph. D., pastor Calvin Presbyterian church
Finlay John, stove mnfr.
386 Campbell John, horse dealer
386½ White H. A., clerk
388 Trihey Thomas, inspector Trust and Loan Co.
389 Ecroyd Thomas, tanner
Stokes James, storeman
390 Ryan M. P., collector of customs
391 Miller J. D., bookkeeper
Bell J. J., engineer
392 Robinson G. G., jeweller
393 Lamb Benjamin, butcher
394 O'Brien Dennis, contractor

Fulford st ends

395 Currie John, tanner
396 Dunn John
397 O'Hara W., gardr and florist
398 Forsyth Robert, marble works
399 Clark Mrs. M., wid G.
400 McKenna Wm. L., of James O'Brien & Co.
402 Harries Thos., com traveller
Harries Gus., com. traveller
Harries Arthur, clerk
404 Asselin Jos., of Wilson, Masson & Asselin
406 Asselin E. G., student
408 Décary A. C., notary
410 Dufresne L. P., jeweller
412 Luttrell Jos., confectioner
414 Hicks M., of M. Hicks & Co.
416 Davidson Thos., tin mnfr
418 Home for friendless women, Mrs. A. B. Chaffee, president; Mrs. G. F. Walker, secretary
Willington Mrs., matron

Dominion st ends

421 Murray P. G., watchman
460 Dineen M., contractor
500 Guitard Alex., horse trainer
Smith C. T., horse trainer

City limits end and Town of St Cunegonde begins

St Antoine market, *from Mountain west to Aqueduct, St Antoine ward*

Tessier Germain, clerk
Dubé Antoine L., assistant clerk
1 Emond Norbert, butcher
2 Pharon Alp., "
3 Senécal Zotique, "
4 Fournier Isidore, "
5 Monpetit Louis, "
6 Leduc E., "
8 Sauvé Ulric, "
9 Languedoc Jos. S., "
10 Courville Godfroi, "
12 Martin Amédée, "
15 St. Maurice Théo., "
19 Roy Hormidas, "
22 Patenaude O., "
23 Bellemare Max., "
25 Ritchot Narcisse, "
27 Leroux Zotique, "
28 Trottier Alfred, "
29 Leroux Edwin, "
31 Larose Louis, "
Boyd Hugh, "
32 Tweedie Wm., "
33 Bélanger Charles, "
34 Leroux Emaüs, "

Fruits, vegetables, &c

1 Délorme Mrs. Louis, dealer
Welsh Mrs., wid T., fruit dealer
4 Bibeau Mrs. Olivier, dealer
5 St. Onge Olivier, trader
6 Desforges Joachim, fruit dealer
7 Houle Eusèbe, "
8 Eaman John, "
9 Turgeon Louis, shoemaker
12 Brousseau Elie, fruit dealer
13 Connolly James, "
Smith Mrs. Rose, wid J., "

14 Marois Nicholas, fruit dealer
15 Larivière Mrs. I., "
Hayvern Mrs. Mary, "
20 Charlebois Mrs. J., dry goods
21 Cossette T., poultry
22 Lachapelle Sylvestre, dealer
25 McGlenchy Patrick, "
27 Papineau Edmond, "
28 Brunet M., "
30 Laverrière Daviz, fruit dealer
32 Seymour Pat., "
1 O'Connor Mrs. T. D., poultry
2 Desroches Pierre, "
3 Connolly Mrs. Wm. "
4 Eaman Mrs. George, "
5 Benoit A., butter "
6 Berthiaume J Bte., restaurant
7 Aubin & Thibault, provisions
8 Sauriol Mrs. Joseph, dealer

Fish stands

1 O'Connor J. D., dealer
2 O'Connor T. "

St Augustin, *from* 32 *Basin north to* 125 *McCord, St Ann ward*

16 VanCromphaunt A., laborer
Newman Richard, laborer
18 Desmond Patrick, laborer
20 Crowe Michael, bookkeeper
24 Loignon Mrs. M., wid Bruno
Loignon André, engineer
Loignon Ernest, engineer
26 Bennett J., post office departmnt
28 Harding James, machinist
36 Griffin James, foreman

St Bernard, *from* 101 *Bleury west to* 91 *St Alexander, St Lawrence ward*

1 Lévesque Jos., butcher
5 Bouyaner D.
Valaski Max., peddler
Matsowitch —
Krel G., peddler
7 Viner S., com traveller
9 Sabetay Z. Louis, laborer
Day John, carpenter
Radlish P., carpenter
10 Hamilton E., carpenter
11 Leonard Jas., laborer
12 Sullivan Thomas, plasterer
14 Cullens Mrs. Kate, wid
16 Reddy James, laborer
French Jas., plumber
17 Warren Mrs. Ann, wid David
19 Currie John, coachman
21 Redmond Mrs. M. A., wid C.
McKenna Mrs. A., wid T.
22 Soper John, laborer
23 Watt Mrs. E., dressmaker
24 Claffy Miss Catherine
Reddy John, printer
26 Clements Wm., groom
27 Cooney Charles, tinsmith
Bowan John, shoemaker
28 O'Gorman Miss A.
29 Cunningham W. A., patternmkr
30 Watson Mrs. Margaret, wid
32 Emerson Andrew, trader
34 Mitz Frs., marble polisher
36 Masters H., laborer
38 Cardinal Mrs. M., wid André
40 O'Connor John, laborer
44 Smith Louis, machinist
Higgins James, machinist
45 Lafley Mark, compositor
52 McGuire Miss C.
54 Brennan Mrs. Ann, wid Mat.
Daily Mrs., J. wid James
Fennan Miss C.
56 Henderson J., storeman

St Bonaventure, *now called St James*

St Catherine, *from* 220 *St. Michel west to the City boundary, Hochelaga, St Mary, St James, St Louis, St Lawrence, and St Antoine wards*

35 Dubé Louis, laborer
Delorme Pierre, laborer
37 Morin Edouard, laborer
Girard Nap., painter
Denis Pierre, bricklayer
39 Chagnon Cléophas
41 Chagnon Osias, foreman
Archambault A., contractor
43 Galipeau Exildas, foreman
45 Landry Jos., jun., laborer
Lagassé Mrs. M., wid Jos.
47 Sénécal Elie, laborer
49 Frigon Chas., painter
51 Duval Théophile, joiner
53 Gervais Joseph, laborer
55 Lafiamme Joseph, machinist
57 David Frs., fireman
59 Cornoyer J. Bte., laborer
61 Tremblay Nap., laborer
63 Leblanc J. L., laborer
65 Moisan Ovila, clerk
67 Symper Zéphirin, laborer
69 Caisse Dolphis, laborer
71 Garant Gilbert, fireman
73 Monette Donat, laborer

Desery st intersects
Moreau st intersects

122 Fortin Ovila, of Fortin & Filion
123 Masson Henri, foreman
125 Morin Joseph, laborer
Perron Zéphirin, laborer
127 Richmond Edmond, laborer
128 Laperle Eusèbe, carter
129 Tardif Ludger, laborer
130 Courtois Moise, laborer
133 Trudeau Joseph, laborer
134 Chippendale E., checker C.P.R.

Marlborough st intersects
Harbor st intersects

136 Masson Pierre, laborer
138 Waldron Thos., checker C.P.R.
140 Trudeau Jules, laborer
Bowden Wm., bookkeeper
141 Mace George, laborer
142 Mercer Mrs. Esther, wid J.
144 Sym Hugh, car builder
145 Snasdell J., stenographer
146 Cloutier Pierre, carpenter
148 Broden Wm., bookkeeper
609 Hullehen F., engine driver
611 Angel Joseph, steamfitter
613 Henry Christopher, engineer
615 Kelly Wm., roadmaster C.P.R.
617 Schofield Wm., driver
619 Miller Wm., clerk G.T.R.
McDonald Wm., foreman C.P.R.
621 Diamond Mrs. H., wid Henry
623 Henry Wm., laborer
627 Lavoie L. P. grocer
629 Marotte Pierre, wood dealer

Frontenac st intersects

640 Gariépy Edmond, engineer
646 Roy Damase, restaurant
647 Corbeil Nap., butcher
649 Bell Mrs. M., wid Ls., bdg. hse.
Fournier Eug., foreman
650 Rollin Louis, engineer
651 Blain & Frere, grocers
652 Robert Didace, machinist
Robert G., foreman C.P.R.
654 Reeves Benjamin, joiner
Valois Onésime
656 Chassé Mrs. P., wid Césaire
Gagnon Olivier, of Thérault & Gagnon
657 Aubry Joseph, tanner
658 Poulin Narcisse, joiner
659 Coot Arthur, car inspector
Rheaume David, C.P.R.
661 Debien Mrs. C., wid Didace
662 Grégoire Hormisdas, carter
663 Foley John, laborer
664 L'Heureux Samuel, sailor
665 Collins G., painter

Iberville st intersects

666 Laberge A., laborer
668 Cadieux Louis, restaurant
686 Forest A., & Frère, grocers
701 Mathurin Mrs. Louisa, wid N.
702 Racicot Miss P., fruits
703 Sarrazin Joseph, hotelkeeper

Suzanne st intersects

706 Larivière Edmond, laborer
707 Lespérance Isaïe, butcher
708 Parent Albert, fruit dealer
710 Durocher F., joiner
711 Loette Pierre, gen store
Lespérance A., butcher
713 Robert Edmond, innkeeper
715 Dulude Charles
716 Provost J., carpenter
717 Bonenfant Louis, peddler
718 Bernier Zéphirin, guard
Bussière Jos., checker
719 Plourde Venant, laborer
720 Lapierre Mrs., wid P.
721 Maillet Louis, glassblower
722 Talbot T., night watchman
723 Vézina J. C., tailor
724 Rollin Geo., stevedore
Dulude Simeon, joiner
725 Falardeau Léon, shoemaker
726 Dulude Eugène, clerk
727 Jacob Theo., storeman
Lachance Zéphirin, engineer
729 Thibault Alfred, laborer
731 Dulude Alphonse, groceries
Toupin Hercule, clerk
733 Bélanger W., joiner
Riendeau Louis, painter
735 Hallé Odule, jeweller
740 Renaud Alfred, butcher
741 Harel Frs., clerk

Dufresne st intersects

747 St. Louis Joseph, barber
749 Demers L. A., M. D., physician
751 Groleau Frs., grocer
753 Talbot S., carriagemaker
754 St Catherine academy, Congregation of Notre Dame, sister St Damien, superioress
755 Blain Louis, mason
757 Lavigne France, driver C.P.R.
759 Chartrand Henri, tanner
761 Marcil Jos., laborer
765 Martel Philibert, driver C.P.R.
767 Grignon Jos., machinist

Fullum st intersects

796 St Vincent de Paul ch., R. C., rev. L. M. Lavallée, curate; rev. Ant. Carrière and Louis Bonin, vicars
805 Bouthillier Alexis, butcher
834 Dupré Frères, lumber merchants
839 Poitras Joseph, carter
841 Lebrun Jos., grocer
843 Mayer Ferdinand, leather cutter
845 Lebrun Louis, shoemaker
847 St Martin Albert, stenographer
851 Club St Vincent de Paul
853 St Martin Jos.

Parthenais st intersects

861 Parent Calixte, saloon
863 Rubin J., dry goods
865 Villeneuve Jean Bte., mason
869 Charbonneau F. X., saloon
871 Picard Miss V., confectionery
873 Quevillon Joseph, butcher
875 Lachaise G., policeman
877 Millier Elie, excise officer
879 Cleland Wm., patternmaker
881 Dupré Nap., of Dupré Bros.
883 Thompson J. F., shunter C.P.R.
885 Bélanger Narcisse, machinist
887 Hodgson J., engineer
889 Jones Thomas, painter
894 Coyle James, ropemaker
929 Galibert C., & Sons, hides
Galibert Bros., leather manfrs.

91 Galibert C., of Galibert & Son
72 Beaubien Jacques, butcher
73 Giguère Japhet, hotelkeeper
77 Moreau Ulric, gaol guard
McMann Michael, tanner
Hébert Alfred, blacksmith
79 Boisvert Pierre, tanner
Higgins Alfred, joiner
Belle Olivier, joiner
81 Boisvert Jos., joiner
Landry Louis, plasterer
Chartier Frs., bricklayer
91 Dagenais Cyprien, tinsmith
93 Adams John, laborer
95 Lucas Wm. H , laborer
97 Goulet A. N., painter
99 Graham Ed., fitter
1001 Fordham Ed., machinist
1003 Shea James
1005 Gratton Vital, contractor
1006 Lapierre Antoine, furniture

Shaw st intersects

1009 Ménard H., grain dealer
1011 Gallihan Thos., laborer
1014 Laurie J., & Bro., manfrs. eng.
1016 Cardinal Mrs. A., wid A., bdg. hse.
1018 Blackader E. H., M.D.
1020 Fraser Mrs. P., wid J., bdg. hse.
1022 Delorme Arthur, saloon
1195 Nadeau Cyrille, laborer
1196 Brouillette Charles, manufr

Delorimier av intersects

1198 Bleau D., blacksmith
1208 Thibodeau & Bourdon, lumber

Papineau road intersects

1210 Chaussé E., & Co., lumber
1211 Vézina Charles, innkeeper
1213 Groleau Elzéar, engineer
1215 Magnan Jules, contractor
Magnan Frs., joiner
1217 Dagon Victor, laborer
1219 Poirier Mrs. A., wid Joseph
Demuy Ovila, joiner
Desjardins J. B., blacksmith
1221 Barie Wilbrod, architect
1223 Robitaille Oct., shoemaker
1225 Wallis James, carter
1227 Content Henri, butcher
1229 Guerin Joseph, joiner
1231 Hétu Solomon, joiner
1233 Clermont Edouard, shoemaker
Lamore Chs., laborer
1234 Phelan T., baker
1235 Cardinal Maxime, carter
1240 Decousse Mrs. J., wid P. B.
1241 Garand Clovis, painter
1242 Harkins Mrs. S., wid G., crock.
1245 Prévost Louis, clerk
Bourgeois Gaspard, C.P.R.
1247 Meunier Amédée, grocer
1248 Lafleur Julien, furniture

Champlain st intersects

1252 Larose Nap. J. B., grocer
1253 Vincelette J. B., innkeeper
1254 Roy Napoléon, joiner
1257 Simpson Thos.
Hicks Mrs. Chas. sick nurse
1258 Lebeau Auguste, joiner
1259 Bolue J. B , blacksmith
1260 Geoffrion T., boots and shoes
1261 Rhéaume Ferd., barber
1263 Charbonneau Aug., shoemaker
1264 Langlois J. B., driver
1265 Blain Edouard, butcher
1266 Amyot T., trader
Fitzgerald P., gaol guard
1267 Gagnon Chas., confectionery
1269 Paradis P.
1270 Contant Jos., butcher
Fugère Nap., joiner
Moffatt U. G., advocate
1271 Gariépy Joseph, barber
1272 Miron David, painter
1273 Marcil Uldéric, moulder
1274 Brunelle Jos., moulder
1275 Gervais N., confectioner
1276 Beaupré George, shoemaker
1277 Généreux Nap., confectioner
1278 Chaussé N., bookkeeper
1279 Pleau Mrs. A., wid J., cigars
1283 Thibeault Z., laborer
Sylvester Jas., clerk
1284 Lachapelle Cyrille, grocer
1285 Dufaux Jos., brushmaker
1287 Laporte Ulric, bailiff
1289 Dalpé Euclide, cabinetmaker
1291 Gravel George, baker
Denis H., engineer
1295 Brosseau Philéas, grocer

Maisonneuve st intersects

1296 Plamondon G., tobacconist
1297 Perreault Avila, restaurant
1298 Charbonneau G., hotelkeeper
1300 Fontaine Jos., tinsmith
1301 Messier A., notary
1302 Caron Arthur, crockery
1303 Brossard J. H., M. D.
1304 Gauthier Jos., laborer
Leroux Jos., tinsmith
Beauchamp S., storeman
Beauchamp A., machinist
1305 Couture Jos., gaol guard
Couture Auguste, student
Couture Miss E., dressmaker
Perras Elie, foreman
Perras F. X., advocate
1306 Pelletier Mrs. Mary, wid R.
1308 Beaudoin Ed., barber
1309 Parent Amable, hotelkeeper
1310 Gohier E. E., grocer
Gohier Arthur, student
Gohier J. F., clerk

St Alphonse st ends

1313 Labelle I. O., boots and shoes
1314 Lacoste A., boots and shoes
1316 Mireault Omer, joiner
Bourdon Jos., joiner
1317 Rafferty J., conductor C.P.R.
1318 Caron & Frère, framers and
Caron Jos., of Caron & Frère
1319 St Jean Narcisse, sec hand store
1320 Lavallée Jos., shoemaker
1321 Guy Edward, butcher
1322 Chaput Médard, laborer
Gourd Frs., joiner
1323 Pilon Elie, blacksmith
Mailhot Louis, dealer
1324 Houde Alexis, fruits
1325 Millen John, grocer
1326 Valiquette A., carter
1327 Houde Ls. A., sen., notary
Houde C. E. A., prof music
Houde Adélard, grocer
1328 Gagnon Alphonse, barber
1329 Herdt John, foreman
Houde L. A., jun., grocer

Plessis st intersects

1334 Dionne Thomas, butcher
1336 Rivet Jos., hotelkeeper
1342 Duquette D., tinsmith
1344 Segalla Matte, confectioner
1346 Larivière Frs., laborer
1348 Lauzon L. M., contractor
1350 Foisy Louis, shoemaker
1350½ Lavoie Télesphore, plasterer
1352 Lamoureux Gilbert, junk dealer
Labrie Pierre, junk dealer
1355 Evans Ulric, furniture
1357 Vézina Jos., hotelkeeper

Panet st intersects

1362 Charbonneau Geo., hotelkeeper
1363 Piché Jos., trader
1364 Blouin Jean, laborer
Huot Elzéar, joiner
1366 David Uldéric, grocer
1367 Chapleau Alphonse, currier
1368 Germain L., furniture dealer
1369 Chartrand T., barber
1372 Saxe M., clothing
1373 Carrière R., druggist
1375 DeLahaye Benj., jewellery
1376 Gauthier P., carriagemaker
1377 Langlois Mrs. C., wid L., dressmaker
1378 Renaud Alex., contractor
1379 Prévost Louis, com traveller
1380 Bridges Jos., confectionery
1381 Martineau F , paints and oils
1382 Bridges Jos., confectioner
1384 Brault Miss B., dressmaker
Tremblay Jos., printer
1386 Hétu Alexis, laborer
1387 Charest J. Bte., tinsmith
1388 Millot Philippe, tinsmith
1389 St Amant A., framer
1390 St Germain Frs., barber
1391 Cyr Firmin, joiner
1393 Cyr Nap., machinist
1394 Bourdon C., of Thibodeau & Bourdon
1395 Tessier Mathias, joiner
1396 Germain F. X. Z. furniture
1397 Tessier Oscar, bookkeeper
1398 Lapointe Geo., contractor
1399 Dansereau J. C., M. D.
1400 Bourgeois Ls. P., Huissier Audiencier C. S.
1401 Lebel J. P., flour merchant
1402 St Jean S , of St Jean & Co.
1403 Gaudefroy A., fancy goods
1404 St Jean & Co., hotelkeepers
1406 Blanchard Albert, butcher

Visitation st intersects

1407 Vézina M., hotelkeeper
1408 Dépatie A., tobacconist
1409 Godefroy Arthur, jeweller
1410 Touzin Mrs. J., wid J.
1411 Maillet Remi, merchant tailor
Germain Pierré, boots & shoes
1413 Granger G., butcher
1415 Cherrier Anatole, agent
Cherrier André, advocate
1416 Girard David, hotelkeeper
1417 Courtemanche A., jun., auction
1418 Duclos Chas., com. traveller
1419 Vadeboncœur T., livery stables
1420 DeMontigny O. P., boots & shoes
1422 Charbonneau E., clerk
1424 Marais A., shoemaker
1425 Belair & Pruze, sew. machines
1428 Piché Hermas, saw filer
1430 Durand F., machinist
1432 Charbonneau J. Bte., saw filer

Beaudry st intersects

1435 Latreille Godefroi, grocer
1436 Pelletier Cléophas, hotel
1437 Majeau Cyprien, tinsmith
1440 Piché Léandre, sadler
1441 Dupont G., boots and shoes
1442 Gariépy J. B. H., confectioner
1443 St Jean E., of St Jean & Frère
1444 Menard Alfred, barber
1445 St Jean & Frère, jewellers
1446 Beauséjour J. E., butcher
1447 Lapointe Fred., furniture
1449 Chabot A., sen., boots and shoes
1450 Turcot A., confectioner
1451 Archambault Frères, dry goods
1452 Desmarais N., barber
1454 Blumenthal J. H., & Sons, merchant tailors
1456 Vincent Eusèbe, grocer
1459 Thibault C. E., fancy goods

Montcalm st intersects

1461 Payment E., boots & shoes
1462 Deschambault A., furniture
1463 Beauchamp F. X., laborer
1464 Brunet A., fancy goods
1465 Lajoie F. G., jeweller
1468 Germain A , boots and shoes
Payette Ant. E., notary
1469 Payette Ant. E., tobacconist
1470 Portugais & Poirier, undertaker
Poirier J., of Portugais & Co.,
1471 Gagnon, St Pierre & Co., dry goods
1472 Loiselle Thomas, joiner
1473 Woods G., manufacturer
Harvey Miss E., dressmaker
DeLahaye Benj., jewellery
1474 Dumont M., restaurant
1475 Lord & Frère dry goods
Lord Ed., of Lord & Frère
Lord H. H. of Lord & Frère

1477 Allary A., of Gagnon & Allary
1478 Dumont Damase, saloon
1479 Gagnon & Allary, dry goods
1480 Saxe M., clothier
1482 Gratton J. G., fancy goods

Wolfe st intersects

1486 Dudemaine Frs., grocer
1487 Roy Jos., dry goods
1488 Lefebvre & Co., boots & shoes
Robert Arthur A., clerk
1489 Bergeron & Fils, boots & shoes
Marsan André, barber
1491 Lamoureux Dr. F. C. T.
1493 Letendre & Arsenault, dry goods
1494 Bergeron F. de Borgia, of Bergeron & Fils
1496 Bergeron Jos. A., of Bergeron & Fils
1497 McNichols R., druggist
1499 Francœur & Ste Marie, hatters
1500 Roy H., restaurant
1501 Marcotte, Perrault & Co., dry goods
1502 Saxe Michael, merchant tailor
1504 Lussier George M., butcher
1505 Tessier J., & Co., grocers
1506 Blumenthal J. H., & Sons, merchant tailors
1507 Gagnon P. M., photographer
Tessier Jos., of Tessier & Co.
1509 Beck W. F., & Co., crockery
Beck W.F., of W. T. Beck & Co.
Académie St Catherine, Miss L. Généreux, principal

Amherst st intersects

1510 Ravaux D., bookseller
1511 Beck W. T., of W. T. Beck & Co.
1512 Boudet Mrs. E., dressmaker
Boudet Etienne, clerk
1515 Pepin George, billiard room
1516 Dandurand Joseph, newsdealer
Cajetan Edw., clerk
Allard Thomas, clerk
Venne Alfred, clerk
Bélanger Léon, clerk
1517 Stroud G. F., of Stroud Bros.
1518 Racette P., contractor
Racette O., contractor
Ouellette Alphonse, clerk
1519 Stroud Bros., teas
1520 Collette Alfred G., barber
1521 Noton Mrs., wid R., milliner
1522 Gagnon Louis, saloon
1523 Fortier Joseph Alp., grocer
Fortier Jos., laborer
Leroux J. H., bookkeeper
Fortier Isidore, clerk
1524 Gagnon L. D., bartender
Beck W. F. & Co., crockery
1527 Lecompte A., boots and shoes
1528 Trudel J. B. A., fancy goods

Jacques Cartier st intersects

1532 Eastern Receiving house, P.O dep't., P. Jacques, chief clerk
City and District Sav. Bk
1533 Dupuis & Labelle, fancy goods
Laporte L. V., tailor
1534 Beauchamp J. M., tailor
1535 Boudrias G., & Co., hardware
1536 Lamontague G. A., & Co., merchants
Lamontague G. A., of G. A. Lamontague & Co.
1537 Desjardins Chas., & Co., hatters
1539 Desjardins Chs., of Chs. Desjardins & Co.
1540 Lachance S., druggist
Pauzé Armand, & Co., cabinet makers
1542 Trudeau A., printer
1543 Desjardins D., merchant tailor
1544 Belleau A. F., & Co., oils and paints
1545 Joly P. P., & A. Peltier, boots and shoes
Joly P. P., of P. P. Joly & A. Peltier
1546 Drapeau & Champagne, plumb
1547 Tooke R. J., gents' furnishings
Leblanc G. A., manager
1548 Lafontaine Bruno, bookkeeper
Lafontaine Romeo, com merch
Lafontaine Armand, clerk
Larose E., notary
1551 Robert O., real estate agent
Loisel Ls. A., watchmaker
St Léon Mineral Water Co., F. D. M. Lemieux, manager
1552 Séguin L., & Co., pianos and organs
1553 Scott, Alvarez & Co., watchmakers
1554 Maison Laval, A. Edouard Racicot, prop.
1555 Labelle A., cigars and tobacco
1556 Chabot Joseph
1557 Vidricaire C., barber
1560 Danziger Harry, dry goods
1564 Corbeil A., grocer
1568 Desjardins N., paints
1570 Roy Zotique, saloon
1571 Dupuis Frères, dry goods

St André st intersects

1576½ Lauzon Pierre Jos., barber
1581 Hubert & Comtois, hatters
1583 Monbriand R., architect
Richard P., architect
Monbriand L. R., plasterer
1584 Desjardins Mrs. M., wid F., confectioner
1585 Beauvais A., clerk
1586 Daignault R. D., printer
1587 Poirier Cyrille, saddler
1588 Gouin P. Eug., hotel
1595 British American Dyeing Co., Jos. Allan, manager
Levert's Agency, sewing machines
1596 Lamoureux Isaie, saloon
1597 Archambault H. A., M.D.
1599 Lamoureux W., boots and shoes

St Christophe st intersects

1600 Jourdain Amable, barber
1601 Lamoureux Jos., merchant tailor
1602 Yale Geo., engineer
Vandrie Arthur, bookkeeper
Simard O., civil engineer
Hébert Jos., advocate
Surprenant Miss C. dressmaker
1604 Corriveau David, butcher
1605 Macduff Jos., saddler
1606 Larose Aristide, clerk
1608 Turcotte Mrs. A., wid H., dressmaker
Arbour T., law student
1609 Blanchard A., boots and shoes
1610 Hickok Roméo, & Co., jewellers
Hickok R., of Roméo Hickok & Co.
1612 Chagnon Honoré, tailor
Brossard Mrs., dres maker
1613 Jourdain A., barber
1614 Crevier W., of Crevier & Co., Crevier & Co., confectioners
1615 Mirault Arsène, tobacconist
1616 Pelletier Joseph, saloon
1618 Gourdeau Joseph

St Hubert st intersects

1624 Proulx J. T. P., M.D.
Dauphin Mrs. Zoé, wid Chas.
1631 Providence asylum, sister Marie Godefroy, superioress
Providence chapel, rev R. Chaput, chaplain
1632 Parent J. B., printer
Longpré Jos., laborer
1635 Gilbeau Théodore, fruits
Robert Jos., butcher

Labelle st intersects

1644 Durocher L. B., M. D.
1646 Mathieu Arthur, M.D.
1648 Archambault Mrs. E., wid Jos.
Champagne Miss J., dressmkr
Mongeon J. E., collector
1650 Larue J. Bte., tailor
Larue Armand, tailor

Berri st ends

1656 Rottot J. P., M.D.
1658 Clendinneng John, clerk
1660 Chabot C. C. L., bookkeeper
1662 Martineau Miss H., fancy gds.
Mercier Miss J., fancy goods
1664 Lenoir C., of C. Lenoir & Frère
1668 Notre Dame de Lourdes church, R.C., rev J. C. Maillé, chaplain
Convent of the Petites Filles of St Joseph, in connection with the church of Notre Dame de Lourdes, rev D. Tambereau, superior; sister Marie Jeanne, directress
1669 St James Presbytery, rev V. Rousselot, parish priest; revs J. Palatin, W. Duckett, J. Guihot, C. Laforce, J. Filiatreault, C. Maillé, N. Troie, S. Moreau, J. Quesnel, H. Bédard, priests
1700 Pigeon Laurent, butcher

St Denis st intersects

1703 Baridon Louis R., druggist
1704 Lavigne Joseph T., grocer
1707 Belleau Honoré, fruits
1709 Labrecque Mrs. F. M., wid P.
Labrecque Octave clerk
1710 Lafleur Mrs. J., hair dressing
Lafleur Jos., roofer
Patenaude Azarie, barber
Labrecque O., ginger ale factry
1713 Lafricain Mrs. U., milliner
1714 Fauchille Charles, fancy goods
1715 Lanthier Cyrille, roofer
Lanthier Miss S., dressmaker
Lanthier D., merchant
1716 Nourie C., optician
Nourie Mrs. Camille, ladies' hair dressing
1717 Lacroix Clodias, barber
1718 Dyotte C., laborer
Marineau Miss Rose Délima, dressmaker
1719 Roussin C., roofer
1720 Granger E., printer
1721 Lauzon Mrs. J., wid O., bdg hse
Renaud Arthur, bailiff
Brisebois Nap., professor
Gélineau Laurent

Picard lane begins

1722 Laperrière Chs., printer
1724 Beauvais A., mason
1725 Muth Henry, confectioner
1726 Gaudette Miss M., dressmaker
1727 Lapointe Arthur, restaurant
1728 Greaves Joseph J., fancy goods
1729 Valois L. J. A., medical student
Valois P. G., M.D., physician
Verner F. W., dentist
Valois A., M. D.
Valois M. F. E., dentist
1730 Giroux Joseph, painter
1731 Roy Cléophas, leather cutter
1733 Lemieux R., boots and shoes
1734 Pauzé & Lamouche, painters
1735 Stremewski Geo., tobacconist
1736 Ferron Joseph, stonecutter
1737 Leduc Miss R., dressmaker
1738 Trudel E., & Co., tobacconists
Trudel E., of E. Trudel & Co.
1739 Giguère P., insurance agent
1740 Castonguay A., watchman
1741 Vadeboncœur N., bookkeeper
1743 Paquin Miss E., milliner
St Pierre Miss Olive, milliner
1744 Contant A., saloon
1745 Letellier Jos., painter
Petit Jos., com. traveller
Lecompte Jos., printer
1746 Driscoll Richard, patternmakr
1747 McGinty John, car inspector
McGinty Mrs J., dressmaker
1750 Genest & Co., cabinetmakers
Genest A., of Genest & Co.
1751 Hamelin Louis, blacksmith
1752 Denis Arthur, mail conductor
Deschambault Paul, baker

Berri st ends
t J. P., M.D.
inneng John, clerk
t C. C. L., bookkeeper
neau Miss H., fancy goods
er Miss J., fancy goods
r C., of C. Lenoir & Frere
Dame de Lourdes church
,rev J. C. Maillé, chaplain
nt of the Petites Filles of
oseph, in connection with
church of Notre Dame de
rdes, rev D. Tambereau,
rior; sister Marie Jeanne,
tress
nes Presbytery, rev F.
selot, parish priest; rev
alatin, W. Duckett, J.
not, C. Laforce, J. Filia-
lt, C. Maillé, N. Troy,
oreau, J. Quesnel, H.
rd, priests
Laurent, butcher

enis st intersects
n Louis R., druggist
e Joseph T., grocer
Honoré, fruits
que Mrs. F. M., wid P.
que Octave clerk
Mrs. J., hair dressing
Jos., roofer
de Azarie, barber
ue O., ginger ale factry
n Mrs. U., milliner
e Charles, fancy goods
Cyrille, roofer
Miss S., dressmaker
D., merchant
., optician
Mrs. Camille, ladies'
essing
Clodias, barber
., laborer
Miss Rose Délima,
aker
., roofer
E., printer
Mrs. J., wid O., bdg hse
rthur, bailiff
Nap., professor
Laurent

i lane begins
e Chs., printer
A., mas n
ry, confectioner
Miss M., dressmaker
Arthur, restaurant
oseph J., fancy goods
J. A., medical student
., M D., physician
W., dentist
M. D.
F E., dentist
seph, painter
has, leather cutter
., boots and shoes
amouche, painters
Geo., tobacconist
eph, stonecutter
R., dressmaker
& Co., tobacconists
of E. Trudel & Co.
insurance agent
A., watchman
ur N., bookkeeper
s E, milliner
iss Olive, milliner
saloon
s, painter
om. traveller
os., printer
hard, patternmkr
hn, car inspector
s J., dressmaker
., cabinetmakers
f Genest & Co.
nis, blacksmith
r, mail conductor
lt Paul, baker

1753 Labelle Napoléon, watchmaker
1756 Duchesne Elie, picture framer
1758 Labrecque A. A., grocer

Sanguinet st intersects

1761 Lanctot Théotime, restaurant
1763 Leblanc H. M., picture framer
1764 Picard André Honoré, printer
1765 Marcotte A., of Marcotte & Ecrement
1766 Proulx M. E., fancy dry goods
1769 Meunier Louis, restaurant
1771 Gauthier Jos., saloonkeeper
1773 Bernard Pierre, laborer
1774 Mathieu Mrs. A., trader
Dupont N., wood dealer
1775 Lepine Miss A., & Co., milliners
Lepine Miss A., of Miss A. Lepine & Co.
1777 Hurtubise & Desjardins, paintrs
1778 Mercier Jos. A., architect
1779 Lavigne Emery, prof of music
1781 Naud Augustin, pilot
1782 Guglielmo B., locksmith
1782½ Légaré Geo., shoemaker
1783 Naud Mrs. A., fancy goods
1784 Contant Joseph, of Picault & Contant
1785 Naud Alex., tea and coffee
1786 Chapleau J. W., tobacconist
1787 Paradis Alphonse, collector
1788 Yon Michel, fancy goods
1789 Morin Ed., chemist & druggist
1790 Mongeau E. H., painter
1791 Riopel Miss Melina, dressmakr
1792 Rousseau T., of T. Rousseau & Fils
Rousseau N., of T. Rousseau & Fils
1793 Labonté Jos., L.D.S., dentist
Gauthier Miss C., dressmaker
1794 Rousseau T., & Fils, boots and shoes
Union St Joseph, R. Laurin, president
Union St Pierre, A. Gosselin, treas. Geo. Renaud, president; Jos. Tellier, sec.
1795 Chartrand Miss L., milliner
1796 Union des Briquetiers
1798 Foucher Fils, & Cie., jewellers
1799 Levesque Paul C., saloon
1802 Terroux Aimé, restaurant
1803 Béland & Côté, grocers

St Elizabeth st intersects

1805 Béland H. D., of Béland & Côté
Morrier Narcisse, shoemaker
1806 Leduc Simon, barber
Rochon Delphis, tobacconist
1807 Bertrand Mrs. D., wid O. saloon
1808 Beaudry H., bookkeeper
1810 Charlebois C. T., painter
1811 Dansereau F. X., manufacturer
1813 Jarret Frères, teas and coffees
Jarret Frs., of Jarret Frères
1814 Moreau Miss M. L., milliner
1815 Leclair Lambert, tinsmith
1816 Bissonnette A. J., P.O. clerk
Provost Arsène, med. student
Lavallée Oscar, stenographer
Berthiaume Arthur, packer
Provost Arthur, clerk
Lemoine Henri, clerk
Ostigny Louis, bookkeeper
Lavallée L. Arsène, of Lavallée & Olivier
Vien Louis, clerk
1817 Guimond Mrs. C., milliner
Guimond C.
1818 Brazeau M., tobacconist
1821 Gagnon N., boots and shoes
1822 Lanning Alfred, wire weaver
1823 Gagnier Mrs. Eugénie, wid Ed., photographer
1824 Thompson John, wireworker
1825 Armand Geo. A., saloon
1826 Dumont G. A. & W., stationery
Dumont Wilfred, of G. A. & W. Dumont
1826 Dumont G. A., of G. A. & W. Dumont
1830 Poupart T., grocer
1831 Gélinas Nazaire, boots & shoes

German st intersects

1832 Despatie Arcade, tobacconist
1834 Lefaivre A., & Co., provs.
1836 Lamarche Jos., saloon
1838 Richard Louis, barber
1839 Lefebvre Antoine, confectioner
1842 Bureau Jean B., saloon
1843 Moranger Mrs. N., laundry
Moranger Nicholas, laborer
1845 Normandin Geo. A., notary
1846 Ratelle P. C., confectioner
1847 Lespérance Jos., M.D.
1848 Lemay Mrs. L., wid L., dressmkr
1849 Lachapelle F. X., M.D.
1850 McGuire James, gardener

St Constant st intersects

1852 Fahey William, notary
1854 Blanchet Miss A., dressmaker
1856 Hudson S., borkkeeper
1858 Guilmette J. Edmond, P.O. clk
1863 Lasablonière Z., café populaire
1865 Johnston Mrs. H.
1867 Bélanger Miss E., news depot
1868 Hoolahan James, wood dealer
1869 Couture Alfred, shoemaker
1871 Lafontaine Miss E., fruits
1872 Archambault Ben., sexton
1873 Sylvestre Félix, Grand Central Wine House
1876 St John's (French Presbyterian) church, rev C. Doudiet, pastor
1877 Quesnel Frs., carriagemaker
1879 Truneau Ed., wax articles

St Justin st ends

1878 Daoust & Frère, grocers
1880 Daoust J. B. V., of Daoust & Frère
Daoust A., of Daoust & Frère
Daoust Ant., tanner
1883 Gallipoli Victor, restaurant
1885 Rossi Joseph, confectioner
1886 Ratelle M. Eugène, chiropodist
1888 Quesnel Frs., carriagemaker
1889 Bellavance Edouard, plumber
1889½ Solomon Wolfe, tailor
1890 Giroux O., stonecutter
Parker Wm., baker
Lebeau Joseph, joiner
Dargie Louis, laborer
1891 Bercowich Jos., cap manufr.
McLeod Jean, plasterer
Bélanger F., med stud
Juteau A., joiner
1892 Cerat P. O., confectionery
1893 Leclerc Mrs. L., millinery
Leclerc Louis, silversmith
1893½ Dubois A., shoemaker
1895 Dumont Felix, cook
1897 Goudreau L., hotelkeeper
1898 Yon J. G., fancy goods
1900 Cousineau Louis, saloon

St Dominique st intersects

1903 Desmaisons Nap., hotel
1904 Fogarty & Bro., bootsand shoes
1907 Corbell B., barber & tobacconist
1911 Aubry Camille, upholsterer
1915 Gagnon & Tousignant, dry goods
1919 Cloutier Hormisdas, saloon

St Lawrence st intersects

1920 St George Edmond, saloon
1925 Riley William, trader
Lappin Miss J., sewing machines
1926 Chauvin Nap., hay and grain
1927 Racette Léger, barber
1928 Normandin T., furniture

St Charles Borromée st intersects

1931 Hébert Joseph, saloon
1932 Landry A., manfr. of birch beer
1934 Raymond Olivier, druggist
1935 Daoust & Fils, saloon
1936 Guimond B., shoemaker
1938 Desrochers H. A. B., & Co., grocers
1939 Fortin Jos., lunch room
1940 Saucier Mrs.
Champagne Jos., of Champagne & Co.
1941 Champagne & Co., furniture
1942 Guffra & Bollani, glove manfrs
1944 Batalon Pierre, policeman
1946 Bayard Alfred, artist
1947 Bérard & Major, mnfrs carriages
1948 Hamilton A. B., Mechanics Institute
1953 Corbeil Mrs. A., wid A., bdg hse
Leduc J. B., & Co., Indian patent medicines
Leduc J. B., of J. B. Leduc & Co.
1956 Lemieux Miss. C., dressmaker
1957 Beaudoin Nazaire, shoemaker
1959 Mahoney James L., tobacconist
1966 St Lawrence school, Congregation of Notre Dame, sister St Hycinthe, superioress
1976 André Mrs. Caroline, rags, &c.

St Urbain st intersects

1981 Giroux Théodore, shoemaker
1984 Dagenais Joseph, grocer
1987 St. Germain Frs., agent
1988 Théreault & Manseau, Drs.
Théreault Joseph, M.D., of Drs. Théreault & Manseau
Manseau H. A., M.D., of Drs. Théreault & Manseau
1990 Meunier E., of E. Meunier & Co.
1992 Meunier Ed., & Co., saloon
1996 Miller H A., painter
1998 Arbour Mrs. Eliza, wid Norbert

Plateau av begins

1999 Catholic Commercial academy, U. E. Archambault, principal
Polytechnic School of Montreal
2000 Goulet L. H., teacher and preserver of natural flowers
Fricks Mrs. C., wid H., dresmkr
2002 Valiquette Emmanuel, notary
2004 Vanier Bros., grocers
2009 Nazareth Institute for the blind, kept by the Grey Nuns, sister Robin, superioress

St Philip st ends

2010 Gauthier Thomas, grocer
2012 Gauthier Louis
Levesque J. A., clerk
2014 Wildine Jas. Thos., clerk
2016 Maloney Michael
2018 Seers Henry, bookkeeper
2020 Kay Wm. J., clerk
Laurin Gédéon, of G. Laurin & Fils
2021 Nazareth chapel, R. C., rev. L. Denis, chaplain
2022 Hunt Geo., engineer
2024 Yabsley John, tailor
2026 Laurin G., & Son, painters
2026½ Valois François, trader
Neveu Miss Rachel
2028 Moffat Félix, shoemaker
2030 Pichette George, printer
2032 Renaud Mrs. F., wid P.
2036 Laurin J. B., & Co., painters
2040 Lamarche Nap., cabinetmaker
2042 Lee John, carpenter
Lee Mrs. John, midwife
2044 Heffer Mrs. Jane, wid Ed.
2046 Roy Capt. Alex.
2048 Cooke Thos., grocer
Cooke Robert J., bookkeeper
Cooke Patrick, shipsmith
2049 Catholic Orphan asylum of the Ladies of Charity
2050 Venables Charles, printer
2052 Moffatt Mrs. M. A., wid Thos.
2054 Hastwell John, plumber
2056 Wentworth Mrs. T., midwife
Wentworth Thomas, painter
2058 Moreau Miss Theresa, shirtmkr
2060 Bédard Miss N., dressmaker

2062 Laramée Mrs., wid J. E., grocr
2065 Binmore Thomas, bookkeeper

St George st ends and Mance st begins

2066 Geoffrion L. E., of L. Chaput, Fils & Co.
2067 Haviland C., com traveller
Peake George H., clerk
2068 Letondal Paul, prof of music
Letondal A., prof of music
2069 Desmarteau E. B.
2070 Cunningham Miss C., dressmkr
2071 Murphy Mrs. Phœbe, wid Jas.
Murphy J. C., bookkeeper
Murphy S. P., clerk
Murphy W. J., com traveller
2072 Wilson Henry, clerk
2073 DeRocheblave Miss Elmire
2074 Remington H. S., of Remington & Skeels
2075 Marty Mrs. M., dressmaker
2076 Graham R., wood merchant
2077 Cumming J. W.
Cumming W. A., landscape painter

Balmoral st begins

2079 Curran Mrs. E., wid James
2081 Fraser Edward C., M.D.
2082 Convent of the Sacred Heart, Madame Malvina Plamondon, superioress
2083 Kernan J., fruits & vegetables
2085 Foote Mrs. C. wid F. R.
2087 Heasley Geo. R., pictures
2089 McCarthy James, saloon
2093 Nicolle John A., chemist

Bleury st intersects

2095 Robinson Alfred, confectioner
2099 Salt H. T., bookseller
2101 Reeves Jules, tailor
Panneton Le., boots and shoes
2105 Moffat Miss A., dressmaker
2107 Morrison Wm., furniture
2109 Delorme Mrs. A., wid John
2112 Richardson I. A., of I. A. Richardson & Son
Richardson G. I., of G. I. Richardson & Co.
2113 Kiely Richard, shoemaker
2114 Richardson Isaac A., & Son, plumbers
2116 Harris J., & Co., sec hand boks
2117 Milloy James, gardener
Milloy Mrs. Jas., fancy goods
2118 Clapperton R., customs officer
2120 Fire station No. 5, Wm. Mann, guardian
2123 Bastian W. L., glassware
2126 Libercent Chas., butcher
2127 Monette Louis, butcher
2128 Dooly Mrs S., wid David
2129 Dockrill Mrs. Eliza, wid Wm.
Dockril. Miss E., fancy goods
Dickson Mrs. E., seamstress
2131 Pringle James J., fruit dealer
2132 Clark Mrs. M., wid Wm.
2133 Parent Chs., shoemaker
2134 Kelly Stephen, engineer
2135 Lamarche Nap., cabinetmaker
2138 Coleman Patrick J., saloon
2141 Rosser Griffith, plumber
2143 McOwat Miss M., fancy goods
New Methodist church

St Alexander st intersects

2146 Montreal Sculpture & Granite works, Robt. Reid, prop.
2148 St Gabriel Church, Presbyterian, rev Robert Campbell, D.D., pastor
Hurst I., caretaker

City Councillors st begins

2166 Orkney Miss
First Baptist church, rev. C. K. Cressy, pastor
2169 Peltier Mrs. Marie, wid J. T., boots and shoes
2172 Art Gallery
2171 Somerville D., builder
2175 Reddy W. B. S., of Kittson & Reddy
Reddy Mrs. J., wid Dr. John
Reddy John F., law student
Barrett John, clerk
2178 Halley Mrs., milliner

Aylmer st begins
Phillips square

2179 Ibbotson Drs. E. B. & J. S., surg dentists
Ibbotson Mrs. A., wid B.
Ibbotson J. S., of Drs. E. B. & J. S. Ibbotson
Ibbotson F., student
2183 Lovell John, of John Lovell & Son
2189 Rowell Mrs. E., wid John
Lafleur Paul, professor
McCall J. T., of Drummond, McCall & Co.
Dowsley Wm., clerk
Dowsley Edwin, clerk
2194 Godwin Mrs., music teacher
McCullum W. H., butcher
2196 Thomas Mrs. Wm., fruits

Union av intersects

2192 Dyer W. A., & Co., druggists
Christ Church cathedral, right rev. W. B. Bond, LL.D., Lord Bishop of Montreal; rev J. G. Norton, L.L.D. rector
2200 Merrill W. H., & Co., fancy dry goods
2202 Fitzgerald Misses, & Co., stationery, &c.
2204 Raphael Wm., artist
Martin Wm., caretaker
Teutonia Glee club, H. Dreschel, pres.
Montreal Amateur Photographic Society
2206 White J. D., & Co., grocers
2208 Warminton's house furnishing and sporting goods

University st intersects

2213 Scroggie W. H., dry goods
2215 Tuff Mrs. J., wid David, bdg hse
Loftus A., P O. clerk
Williams P. B., architect
Drummond Miss S. E.
Rickey Robert, bookkeeper
Elliot R. C. J., advocate
Spence Wm., conductor
McShane M. P., of McShane Bros.
McShane John E., of McShane Bros.
2217 McCallum R. N., fancy goods
2219 Allan Thos., & Co., jewellers
2221 Assembly rooms, A. R. McDonald, professor of dancing
Queen's Hall, Henry Thomas, lessee
Geddes C. G., prof of music
2225 Poirier H. F., dry goods
2226 Goltman Samuel, tailor
2227 Crawford David, grocer
2230 Graham Bros., shirt makers
2232 Boronow R., bookkeeper
2233 Philbin M., hardware
2234 Smith Frank, cabinetmaker
2235 Gerth E. A., cigar store
2237 Macauley W. T., teacher
2238 Renouf Mrs. C., wid Ed.
Renouf E. M., suc. to Dawson Bros., booksellers
2241 Burns M., fruit dealer
2242 McKenzie J. S.
2243 Featherston A.M., boots & shoes
2244 Gall Miss J., baby linen

Victoria st begins

2245 Detlefs G. H., confectioner
2246 Armstrong & Radford, gents' furnishings
Armstrong Wm., of Armstrong & Radford
2248 McGowan W. H., dentist
2250 Craig Wm. B., imp fancy goods
2251 Ansell A., tobacconist
2252 Destroismaisons G., manag
2254 Evangelistic Hall for girls
2255 Hope W. H., art store
2256 Wily Walter, agent G.T.R.
2257 Laurie David J., watchmak
Gorman M., florist
2258 Cosby A. H., agent
2260 Girls Reading room
Women's Exchange
Barber Miss E. G., supt. gi reading room
2262 Scarff Chas. E., chemist
2264 Valentine Mrs. E., wid F. W dressmaker
2266 Scheak & Scheak, ladies' a children's furnishings
Nees Mrs. E., of the White h
2267 Prevost H., & Co., fancy goods
2268 Zion Church, Congregational rev K. M. Fenwick, pastor
2269 Durkee C.W., dancing academy
2270 Lindsay C. W., pianos
2271 Hall & Scott, confectioners
2272 Temple Emanuel Synagogue
2274 Mousseau Miss H., milliner
2276 Willis Miss, governess
2280 Hamilton John, fancy dry gds
2282 Sheppard Geo. J., pianos, &c.
2286 Phelps Geo. F., fish merchant

McGill College av intersects

2287 Brown Bros., meat market
2288 Decorative Art Society, Miss A. Esdaile, supt.
2289 Brown A. S., of Brown Bros.
Brown Geo. S., of Brown Bros.
2291 Bazin James A., dentist
2293 Grant, McConkey & Co., grocers
2294 Chapman J. H., surgical inst.
Murphy P. W., fruits and cons
2295 Butterworth—
2296 Bruneau Miss E., dressmaker
Bruneau Mrs. E., wid Ant.
2297 Dupré Miss C., fancy goods
2298 St Lawrence Dye works, M & M. McDonald
2299 Robertson Henry, tobacconist
2301 Murphy John, painter
2302 Marien Joseph, hairdresser
2303 Shinnick Miss. E., dressmaker
Shinnick John, agent
2304 Clark Miss B.
2305 Tarrante Sam., hairdresser
2308 DeFonteny Mrs. M. L., wid A.
2309 Thompson Mrs. M., wid Wm.
2310 Drake Miss H., dressmaker
2311 Carmichael Misses M. & J., fancy goods
2312 Coles Wm., cabinetmaker
2313 Murea & Co., stationers
2314 Browne Dunbar, sen., M. A., D.C.L., advocate
Browne Dunbar, jun.,
2315 Watts W., boots and shoes
2316 Dogherty W. F., & Co., cabinetmakers
2317 Davidson Mrs. A., wid Wm. fancy goods
Paterson —
2318 Dogherty W. F., of W. F. Dogherty & Co.
2319 Harcourt Chas. A., stationery clerk
2320 Beau Chas., lunch room
2321 Smith Frank B., dry goods
2325 Malloch Wm., dry goods
2326 Street Walter, bookseller
2327½ Stroud Brothers, tea store
2327¾ Patton Herbert, music teacher
2328 Elliott John Geo., bookkeeper
Elliott Philip A., saloonkeeper
2329 Murray & Wickens, gents furn
2329a Reichling Chas., violinist
2330 McDonald & Murphy, furnitur
Crown Carpet & Plush Renovating Co., E. Thompson, man.
Thompson Edgar, Crown Carpet & Plush Renovating Co.
2331 Phelan F. E., bookseller & sta.

Mansfield st intersects

Griffin J. C., notary
McCulloch Wm., cabinetmker
Harris Isaac, of I. Harris & Son
Harris Aaron, of I. Harris & Son
Young Wm., & Co., painters
Dugdale J. J., M.D., physician
Smardon W. F., bts and shoes
Hopkins M.D., B.A. Sc., asst. engineer Montreal Sanitary Association
Lefebvre E. A., agent
Selby Mrs. Albina, wid Chs.
Selby Louis, bookkeeper
Selby Dunbar, clerk
Russell John, underclothing
Wheeler Thos. B., M.D.
Jewett Mrs. E. M.
Alivia Mad. M., mill & drsmakr
Boxer Bros. & Co., Staffordshire hall
McKenna P., & Son, florists
Bernard S., fancy goods
Trenholme E. H., M. D., C.M.
Paul Walter, grocer

Metcalfe st intersects

Fenwick Geo. E., M.D.
Fenwick Chas. S., physician
Dangerfield W., boots & shoes
Duhamel Jos., carpenter
Conrick & Myette, plumbers
McVey Mrs. Jane, wid John
Joseph Geo. R., of Louis Davis & Co.
Doucet Harry, clerk G.T.R.
McMahon John, upholsterer
Day T. F. G., watchmaker
Lemelin Mrs. R., wid Léon
Spencer H. T., of H. T. Spencer & Co.
Withell John, upholsterer
Cadieux & Mercier, dry goods
Mercier Ben., of Cadieux & Mercier
Erskine church, Canada Presbyterian, rev L. H. Jordan, pastor
Carnival house, A. T. Lane, proprietor
Law R., & Co., house furnshgs
Lane A. T., bicycles
Drysdale Wm., & Co., stationery
Scott Mrs. S. J., confectioner

Peel st intersects

Bryson's Medical dispensary
Cole F. R., lamp store
Donaghy J., boots and shoes
Morrison W. A., caretaker
Pope M., C.P.R.
Pope Harrison, draughtsman
Thomas G. H. S., piano tuner
Connolly Mrs. J., milliner
Sullivan Mrs. M., & Co., millinery
Gordon Jas., clerk C.P.R.
Smith Mrs.
Fleming Mrs. B., wid John
Marks rev S., rector Temple Emmanuel
Wilson Chs., underwear
Lane & Hill, fancy goods
Tessier F. X., of F. X. Tessier & Co.
Tessier F. X., & Co., boots and shoes
Sargent Mrs. A. H., wid A. E.
Craven Jos., gardener, r
Sache Mrs. Sarah, wid William
Sache Sydney
Burrage Mrs E., wid rev. R.R.
Jenkins Henry, coachman, r
McGregor Jas., carpenter
Protestant Orphan asylum, D. R. McCreadie, supdt
Wood R. B., sexton St James the Apostle church
Wood Mrs. R. B., registry office
Bush & Munro, confectionery
Bush C. F., of Bush & Munro
Wingrove E D., plumber
Roussin Miss L. E., dressmaker
Scott W. P., fresco painting
Haldimand Wm. L., of W. L. Haldimand & Son
Haldimand R. McK., of W. L. Haldimand & Son
Haldimand Geo., agent
Donahue Wm., of Donahue & Co.
Eathorne James, cashier St. Lawrence Hall
Bell Telephone Branch office
McCaul Miss Jane
Lang Alfred, of Lang Mnfg. Co.
Lang Henry, of Lang Mnfg. Co.
Dewey rev F. M., pastor Stanley st church
Henderson Miss

Stanley st intersects

Emmanuel church, Congregational, rev. F. H. Marling, pastor; Edward Jay, sexton
Muir Mrs., wid William
Muir G.E., of Wm. Muir & Son
Muir Wm., of Wm. Muir & Son
McConkey Mrs. F. E., wid S.
McConkey J. A., of Grant, McConkey & Co.
Lavoie Mrs. M., wid James
Kay Mrs. S. F., wid W. G.
Benjamin E. A., manfrs. agent
Kay David, clerk
Bohrer Wm., prof. of piano
Bohrer Max, pianist
Masson Arthur, produce
Forbes Geo., ins agent
Forbes Geo. F., bookkeeper
Lorigan John, mantles
Higgins Mrs. Maud, wid Wm.
Benn Robert
Akin Mrs. A., wid James
Evans Wm. C., of Parker & Evans
Smith Mrs. E. F., wid Judge
Smith F. W., agent
Leduc T., P. O. clerk
Oman Trail, principal Fettes College school
Leduc & Co., fancy goods
Phelan Miss A. B., milliner
Mitchell R., of R. Mitchell & Co.

Drummond st intersects

Campbell John C., grocer and wine merchant
Hutchison J. Henry, stone yard
Caledonia Curling club, Joseph Rodgers, caretaker
Oswald Jules, fruits, etc.
Bain S. S., floral nurseries
Gill James
Murphy J., of J. Murphy & Co.
Meighen Robert, of Meighen & Bros., of Perth
Nicholson Peter, contractor
Russel Hugh, of H. & J. Russel
Hill rev Edgar, pastor St Andrew's church
Muir Geo. B., city assessor
Muir Geo. F., accountant Dominion S. S. Co.
McDiarmid Alfred, L. D. S., dentist
Goad Chs. E., civil engineer
Harries C. E. A., prof of music
Harries Mrs. Lizzie, wid Edwin

Mountain st intersects

Mowat Wm. W., grammar school
Brush Geo. S., Eagle foundry
Elmwood Floral nurseries, A. Martin, proprietor

Bishop st intersects

St James the Apostle church, Church of England, rev canon Ellegood, M.A., rector

Crescent st ends

Ellegood rev canon, M.A., rector St James the Apostle church
Peard John A., plumber
Hill Freedom, piano tuner
Hill Edw., clerk
Hill Fred., piano tuner
McDonald Miss B.
Fraser rev John

Mackay st intersects

Hannaford E. P., chief engineer, G.T.R.
Hannaford R. M.
Hannaford E. P., jun., clerk
Sexton Mrs. M., wid Thomas
Milner Geo., builder
Phelan F. E., manager Canada Railway News Co.
Smith Mrs. F., wid Thomas
Smith A. W., of Smith, Fischel & Co.
McIntyre A., jun., contractor
Winn J. H., of Winn & Holland
Corson Douglas, M D.
Macdonald Duncan, railway contractor

Guy st intersects

Jordan George, grocer
Jordan Miss S.
Reed Avery R., druggist
Moore Alex. B. J., clerk
Pitt & Harkness, dry goods
Dalkin H. S., lumber merchant
Dixon John E. T., caterer
Fire station No. 10, J. J. Cairns, guardian
Falardeau Charles B., manager
Cairns John J., guardian
Lancey Chs., sub-chief of police
Police station No. 10, J. Clark, sergeant
Electric Service Co. of Canada
Chapman W. H., chemist

Buckingham av begins

Busby Mrs. E. C., wid Thos.
Busby O. C., clerk
Holton E., M.P., of Holton, McCorkill & Oughtred
Thomas Mrs. A. S., wid H.
Thomas H. W., clerk
Thomas A. C., clerk
Thornton Miss
Hodges John H., importer
Kruse J., sewing machine agt.
Davis J. W., clerk G.T.R.
Mock Charles, grocer
Kenwood Richard, butcher
Gurd David F., M.D., L.R.C.P.

St Matthew st intersects

Haldimand Misses
Gwilt Mrs. F. D.
Gwilt Charles H., bookkeeper
Gwilt A. B., ins. agent
Gebhardt Geo., importer
Hollis E., sec. Society for Protection of Women & Child'n
Kinnell David, accountant
Inglis James, merchant
Inglis Mrs. A., wid James
Walklate Mrs. E., wid Thomas
Nairn A. M., cashier
Roe Mrs. E., wid Edward
Black James, clerk
Black —, clerk
Cooper Robert
Gardner W., clerk
Gardner W. R., hammer factry
Fowler Mrs. M., wid James
Holland Richard
Shearing J. H., auditor
Williamson John B., wholesale jeweller
Acheson Alex. W., of Cochrane Cassils & Co.

2685 Greenshields J. N., of Greenshields, Guerin & Greenshields
2686 Devlin F., M. D.
2688 Mulock rev J. A., canon
Mulock J. H., C.P.R.
2690 Bell Mrs. Jane, wid J. Ritchie
Bell J. Ritchie, jun., supt.
Bell Arthur F., clerk
2692 McKay James A., bookkeeper
2694 Dionne Auguste, grocer
2698 Renaud Adolphe, hardware
2702 Brown C. W., supt Bell Telephone Co.
2704 Hagar Mrs. E., wid Wm. F.
2705 Macfarlane David, of Macfarlane, Austin & Robertson
Macfarlane D., jun., of Macfarlane, Austin & Robertson
2706 Dart Henry J., chemist
2708 Grant Angus, supt Montreal division Great North Western Telegraph Co.
2709 Freeman Allen, restaurant
2710 Reid W., of Lonsdale, Reid & Co.
2711 McDougall James E., mangr. of the Johnson Magnetic Iron Paint Co.
2712 Gascoigne Mrs. C., wid Dr. G.
Gascoigne Fred., clerk C.P.R.
2713 Routh R.T., of R.T. Routh & Co.

St Mark st intersects

2714 Odell Charles, civil engineer
2715 Aird Samuel, of McIntyre, Son & Co.
2717 Wood Albert H., of Tassé, Wood & Co.
2718 Lay Mrs. E. H., wid R. W., young ladies' seminary
2719 Spendlove F. M. R., M.D.
2720 Bentley D., of D. Bentley & Co.
Utting Mrs. H., wid Wm.
2721 Peverly Claver, agent Pratt's Astral Oil
2722 Shaw D., of McLean & Shaw
2723 Cumming Wm. T., com trav

Tower st begins

2724 Dickson Mrs. H., wid James
2726 Jordan T., of Jordan & Locker
2728 Young George
2730 Montgomery Thos., of J. W. Tester & Co.
2732 Graham Hugh, of Graham & Co.
Graham R. W., of Graham & Co.
Graham Thomas
Graham R.K., of Graham & Co.
2734 Lacy D. Edgar, ins. agent
2736 Olive W. H., manufctrs' agent
Olive W., bookkeeper
Olive A. G., bookkeeper
2738 McFarlane Mrs., wid J. F.
Clare W. H.

Fort st intersects

2740 Marling J. W., manager Canada Life Ass. Co
2741 Dumont A., grocer
2743 Laviolette Robt., agent
2744 Bickley F., of M. Fisher, Sons & Co.
Drummond A.P., Canada Sugar Refining Co.
2745 Hammond David, butcher
2746 Marler J. L., of Nichols & Marler
2768 Clendinneng Wm., jun., of Wm. Clendinneng & Son
2770 Stewart S. D., com merchant
2772 Plow George S., clerk
2774 Walker Wm., real estate agt.
Craig J. A. L., electric light
Craig I., of Craig & Son
2775 Craig L. A., of Craig & Son
2776 Neher Martin, map colorer
2780 Shorey H., of H. Shorey & Co.
Laing J. D., of M. Laing & Son
2786 Shaw Henry J, pres. Montreal Furniture Co.

Chomedy st begins

2788 Curtis J. B., clerk C.P.R.
Jacobs Mrs. H., wid B.
2790 Dougall C. H., of Dougall & Co
2792 Duncan James W., accountant
2794 Hyman Mrs. A., wid Wm.
Douglas Methodist church, rev. Wm. Jackson, pastor
2796 Matthews W. B., com traveller
2798 Brodie H., of Brodie & Harvey
2800 Desrosiers Louis J. P., M.D.
2802 Thompson D. G., forwarder
2805 Robertson Robert
2806 Bates John S., sec.-treas Davis & Lawrence Co.
2807 De Gruchy P., agent
Spencer C. W., gen. supt. C.P.R.
2810 Hannan W., of M. Hannan & Co.
Hannan M., of M. Hannan & Co.
Hannan Miss
2811 Fulton J. A., Bradstreet Co.
2812 Lyman F. G., of Lyman, Knox & Co.
2813 Matley W. A.,
2814 Tucker Newton, manager
2816 Taylor J., general storekeeper G. T. R.
Taylor G. P., clerk

Essex av ends

Atwater av intersects

Closse st begins

Shamrock Lacrosse grounds
2836 Cowan Wm., of Cowan Bros.
Cowan G. A., of Cowan Bros.

St. Charles, *from St Andrew to G. T. R. track, St Gabriel ward*

2 Hogan Jas., laborer
4 Lyons John, laborer
6 Roy Alphonse, machinist
8 Micol Walter, laborer
10 Jacquet Victor, laborer
33 Payette Jos., carter
Dansereau Alfred, bookkeeper
Payette George, machinist
Payette Charles, bricklayer
Fournier Jos., blacksmith
37 Tessier Ls., engineer
Monaghan John, carter
40 Patry Mrs. D., wid Ferdinand
Roger X., nailer
Patry Oscar, lamplighter
Beauchamp J. B., laborer
Tellier Pierre, laborer
42 Godin Eusèbe, laborer
44 Wilson John, laborer
46 Blanchette Octave, laborer
Bourbonnais Eusèbe, laborer

Ropery st intersects.

51 Caron Théophile, carter
Beaudoin Jules, laborer, r
53 Caron Théophile, jun., laborer, r
Giguère Denis, shoemaker
70 Gauthier Octave, laborer
72 Kelly Charles, laborer
Collins Patrick, laborer
74 Finerty John, laborer
179 Irwin Eward, iron heater
Bellefleur Jos., laborer
185 Haken Robert, foreman
189 McMenamin James, foreman
198 Cartier Alfred, conductor G.T.R.

Napoleon road intersects

220 Dansereau Dominique, carter
222 Boucher Jos., laborer

St Charles Borromee, *from 521 Craig north to 557 Sherbrooke, St Lawrence ward*

1 Bérardo Antoine, hotelkeeper
2 Mason J., & Co., sec-hand store
5 Fitzgerald E. R., printer
Gooley Pat., tailor
Handy John, carpenter
6 Legarde Léon, foreman
7 Bergeron Vital, merchant
Nolin Ulric, clerk
Corneau Lucien, com traveller
Portelance Moise, student
Ste Marie Mrs., wid H.
8 McCaffrey Jas., printer
Griffin Wm. H., sailmaker
Burns Wm. D., brassfinisher
9 Bastien Alfred
Bastien Euclide, painter
10 Mantha J. Bte., & Co., planing mills
11 Crockford Arthur, machinist
18 Thériault Mrs. M., wid C. D.
15 Richardson Robert, printer
Peard Mrs. Mary, wid William
16 Mantha J. B., of J. B. Mantha & Co.
17 Perry Ed. T., brass finisher
Woodford Chs., tinsmith
McGonigal Jas., plumber
18 Pilon Alfred, clerk
Felton Michel, joiner
Felton Louis, tailor
18½ Shannon Michael, storeman
19 Leblanc Josué, carpenter
19½ Bédard J. B, blacksmith
20 Trudel Robert, con. M.S.R.Co.
20½ Leclaire Télesphore, engineer
Brunet Toussaint, carter
21 Power Thos., plumber
Thompson Chas., laborer
22 Bernier Vital, joiner
Bernier J. F, clerk
Bernier J. O., clerk
Bernier J. A., student
Fortier Pierre R., engineer
22½ Blanchard Michel, joiner
23 Gauthier Edouard, machinist
Maisonneuve Marc, tobacconist
24 Benoit Abraham, merchant
25 Lightstone Isaac, sec. hand store
26 Hawkins Thomas, cabinetmaker
Hoskins James, gasfitter
27 Duguay Félix, shoemaker
28 Pagé Charles, machinist
29 Carlyle John, tailor
Mantha J. B., jun., carpenter
30 Lightstone J. H., sec. hand store
30½ Feistein Mya, merchant
31 Murphy Richard, laborer
31½ Benoit C., grocer
32 Cadieux Louis, oyster shop

Vitré st intersects

33 Gervais P., blacksmith
34 Scanlan Michael, grocer
35 Lafond Odilon, carriages
36 O'Sullivan Pat. A., laborer
O'Sullivan Mrs. H., dressmaker
Gidney Geo., gasfitter
36½ Rennie Robert, machinist
Gallet Eug., clerk
Traipior Frank, cigarmaker
38 Hewitt Thomas, paymaster
40 Carr Mrs. Mary, wid Pat.
40½ Gagnon Alph., carter
42 Carpentier J. Bte., tailor
42½ Pagé Charles, machinist
44 Desauniers Jos. L., clerk
44½ Shears Thos., brassfinisher
46 Nelson Geo., laborer, r
46½ Denn John, fruit dealer, r
Boucher Mrs. Mathide, wid Z.
Martin Mrs. Délima, wid Jos.
48 Plouffe Jean, carpenter
Brassard Miss L. D., dressmaker
Debien Miss, charwoman
Souci Miss Rose, dressmaker
50 Larin A., livery stables
52 Cattelier Eus., joiner
53 Aumond Albert, policeman
54 Sigouin Zéphir, carter
55 Rioux Cyprien, policeman
58 Chapleau Joseph, printer
58½ Primeau Louis N., machinist
Pontbriand J. B., of J. B. Pontbriand & Co.
Pontbriand J., medical student
Jubinville Grégoire, clerk
Pontbriand George, clerk
Debien Evariste, clerk

Montreal Water Works shop, C. Lagacé, manager
Duncan G. B., hotel

Lagauchetière st intersects

Fallon John, clerk water dept.
Bradshaw Ed., guardian
Heagerty John, grocer
Metcalfe R., city traveller
Baylis Mrs. B., wid John
Green Charles A., waiter
Ross Enoch, brassfinisher
Strike James, jun., driver
Filiatrault J. Alex., bookbinder
Brunet Cléophas, plumber
Green Ths., tailor
Drapeau, Savignac & Co. plumb
Hesse S., bookkeeper
Morris Mrs. S., wid J. sick nurse
Kœster Chs., painter
Christian Ths. W., city traveller
Baker Henry, cigarmaker
Drapeau X., of Drapeau & Savignac
Rattray J. O. & Co. cigar mnfrs.
Morris Mrs Kate, wid Wm.
Mitchell Mrs. Ellen, wid James
Hogan Mrs. J.
Gourdeau Mrs. Mary, wid Ed.
Loughead S., carpenter
Callahan Mrs. C., wid Wm.
Herman Mrs. Eliza, wid Chas.
Beaudin Ludger
Davis John, spice miller
Johnson Henry, Express office
Shinnick John, merchant
Wiggins Jas.
Séguin Pierre, laborer

A small lane begins

Darling & Brady, soap and candle factory, r
Meaney Pat., shoemaker, r
Ross Thomas, brassfinisher, r
Ross Alex., steamfitter, r
O'Brien John, carter, r
Comte Joseph, laborer, r
Miller Narcisse, laborer
Anderson Miss Annie, r
Charade Joseph, laborer
Gordon Miss Bella, milliner
Darling David
Darling D. J. M., of Darling & Brady
Reed Walter, bailiff
Smith Mrs. E., wid Henry
Dooley Mrs. James
Desjardins Eugène, clerk
McGrow Wm., moulder
Curley Jack, printer
Manson Fred., printer
Manning John, printer
Sauvé Henry, bookkeeper
Thivierge A., clerk
Mongeau Rory, type caster
Morgan Pat., laborer
Holland Mrs. A., wid Thomas
Lagacé C., foreman
Morrissey Patrick, laborer
Root Mrs. Emma, wid Ths.
Bulmer H., jun., & Bro., lumber

Dorchester st intersects

Gervais Louis, wheelwright
Whitehead Wm., carpenter
Bosco Salati, musician
Dussault P. C.,
Larivière Jos., sergeant
Cook John, stonepolisher
Evans Thos., packer
Evans Mrs. Ths., dressmaker
Perreault Mrs. E., wid A.
Lebeau Alf., tailor
Rousseau Mrs. Marie, wid Thos.
Payette Joseph, agent
Chapleau Camille A., tailor
Smith John, shoemaker
Dowell Daniel, carriagemaker
Déguire Alf., printer
Devlin Hugh, dyer
Denis J. A., hardware
Chartrand & Bisson, roofers
Ouellette Stephen, bricklayer
Mondehard Miss Justine, clerk
Brown John, butcher
Hannon John, spice miller
Sweeney Daniel, tailor
Lamontagne C. O., contractor
McRae Isaac, clerk
Dargie Louis, laborer
Monette Louis jun., butcher

Verchères av begins

Beresford Frank, bookkeeper
Gibb Miss, ladies, underclothing
Tracey Miss Anna, dressmaker
Branchfield Miss. M., seamstress
Shehyn Miss Helen, seamstress
Shehyn Miss Mary
Bernard Euclide, hatter
Jobin Mrs. M., wid Félix
Martineau Pierre M., joiner
Martineau Adélard, joiner
Barrow J. B., secondhand store
Fellay Louis, glasscutter
Fellay Ernest, bookkeeper
Caron Mrs. J., wid William
Raymond Olivier, M.D.

St Catherine st intersects

Daoust William, restaurant
Hébert Joseph, hotelkeeper
Lemay Francis, laborer
Fréchette Chas., printer
Rosetzky Marius, artist
Audet P., saw filer
Major E., carriagemaker
Demers Ovila, joiner
Hughes Mrs. H., wid John
Valiquette L., toolmaker
Juteau J., carpenter
Souchereau Ant., laborer
Deslauriers G., bricklayer
Slack Ed., bricklayer
Young Wm., bookkeeper
Paré Édouard, roofer
Collette Joseph A.
Love Ernest, painter
Leroux F., butcher
Manning Pat., driver
Woodhard Henry, carpenter
Bigras Francis, butcher
Dougall Robert, foreman
Gaudette Mrs. M., wid Alexis
Hickok Thomas C., hatter
Béland Alexis, shoemaker
Myette Mrs. M., dressmaker
Turcot Isidore, blacksmith
Gingras Aug., carriagemaker
Gingras Mrs., wid Aug., r
Dechaux Joseph, blacksmith,
Sagala G., operator, r
Richardson Jas., machinist, r
Talbot John, contractor
Murren Michael, laborer
Leclerc Joseph, joiner
Manning Henry, driver
Davis Mrs. Alice, wid George
Chaussé Joseph, joiner
Chaussé Auguste, agent
Telmosse Joachim
Charpentier & Porcheron, workshop
Taylor Wm. John, foreman
Bertrand Amb., bookkeeper, r
Cadotte Rodrigue, shoemaker
Hall Mrs. Mary, wid James, r
Michel Aug., clerk
Cadot D., blacksmith
Germain Miss M., seamstress, r
Ethier Miss Em., seamstress
Larue Jos., blacksmith
Soucis Miss Emelie, r
Souchereau H., tel operator
Deschatelets E., plumber
Amesse Eugene, machinist
Amesse Mrs. Eleonore, wid B.
Amesse Louis, upholsterer
Corbeil Delphis
Sanche Joseph, grocer

Mignonne st intersects

Lajeunesse Amable, laborer
Paquette J. Bte., grocer
Peltier Edmond, shoemaker
Prévost Rémi
Gaudry Amable
Forget Damase, joiner
Lebœuf J. B., laborer
Lapointe Pierre, joiner
Champagne Alp., joiner
Ray Miss M. dressmaker
Perrault Anthime, laborer, r
Bolduc T., carpenter, r
Dagenais Cyrille, laborer, r
Dechaux J., blacksmith
Comtois Mrs. J., wid J. B.
Parent J. B., clerk
Plunket James M., ins. agt
Damour P., sen., shoemaker
Damour P., jun., shoemaker
Lapointe J. Bte., storeman
David Mrs. Zoé, wid Louis
Turcot Isidore, blacksmith
Lachaine Mrs E., wid Frs.
Lachaine Miss C., grocery
McKenna Patrick, master carter
Rielly Mrs. C., wid Hugh
Clunie Thomas, carter
Miller John H., driver
Moorhouse J. T., printer
Moorhouse Samuel, teacher
Fisher Geo., storeman
Murphy James, carter
Woodger Walter, machinist
Murphy Thomas, fruit dealer
Singer Wm., furrier
Chapleau G., safe works
Kenmure Mrs. A., wid Chs.
Barbeau Thomas

Ontario st intersects

Landerman Francis, clerk
Fyfe John
Evans Alfred, clerk
McConochy H., com traveller
Archibald Alexander, baker
Wallace James, bookkeeper
Campbell Mrs., ladies' nurse
Bolt Chs., jewellery mfg
Laurin Cyrille, agent
Scott Wm. H., manager

Evans st begins

Varey Frs. J., accountant
Scanlan Michael, grocer
Baker J. D., ornam'l plast'r
Harding Thos., supt
Bremner Wm., jeweller
Cowen A., builder and contractor
Cadieux Hector, of Bourgouin & Cadieux
Bourgoin & Cadieux, gen contrs
Sharpe Edw., bookkeeper
Sharpe W. D., clerk
Lawton Fred., bookkeeper
Ross William R., clerk
Porcheron Jean, of Charpentier & Porcheron
Pagels Fred., tobacco manuf.
Crevier Jos. W., carpenter
Monette Max., tobacconist
Graham A. H., dealer
Lepage A., inspector C.P.R.
McClay Chs. A., clerk
Larivée J. P., com traveller
Griffin R. R., ins. agent
Smith R. Wilson, editor Insurance and Finance Chronicle
Johnson James, com traveller
Carpenter J. H., plumber
Dumouchel A., silversmith
Kernan Mrs. Rosa, wid F.
Stack Michael, laborer
McLennan Mrs. A., wid John
Lafricain H., carriage trimmer
Knox James, collector
Knox John, leather cutter
Galipeau & Crevier, contractors

Sherbrooke st intersects

St Christophe, *north from* 335 *Dorchester to Sherbrooke, near St Hubert, St James ward*

1 Coutu Alexis, bdg hse
Bacon Joseph S., clerk
2 Hasson Paul F., clerk
4 Cadieux Louis, joiner
6 Marouin Louis, joiner
7 Garon David, excise officer
8 Mignault Mrs. Mary, wid H.
Durocher Mrs. A., wid Joseph
9 Breton Pierre N., clerk
Lafricain Joseph, clerk
10 Brais A., professor of music
Dahme Joseph, cook
11 Savigny Narcisse, clerk
18 Sincennes David, clerk
15 Perrin Hercule, accountant
17 Godfrey Thomas, foreman
19 Beauchamp Zotique, joiner
21 St Pierre Mat., police sergeant
22 Collerette Hilaire, mason
23 Latour Alex. Huguet, merch.
24 Gauthier Edgar, clerk
26 Derome Olivier, butcher
Béliveau L. G. G., of Thibeaudeau & Archambault

Louis Hypolite st ends

28 Délisle Chs., painter
Audet Mrs. Delph., dressmaker
Piché Adélard, joiner
Rousseau Firmin, shoemaker
30 Tardiff J. E., printer
Bran Mrs. E., wid J., sicknurse
32 Desjardins Jos. L., grocer

Marie Joseph st ends

37 Allaire O., of Gouin & Allaire
39 Mercier Edouard, asst. appraiser
40 Pelletier Mrs. Louis
41 Mattiole D., ice cream maker
42 Martel Joseph, turnkey
Légaré Narcisse, agent
43 Cinquini Faustino, statuary
44 LeBrun Zotique, stonecutter
45 Yelle Pierre, joiner
46 Chagnon Honoré, joiner
46a Sigouin Elzéar, saddler
47 Brunet Miss S., dressmaker
48 Racette Jean Marie, storeman
49 Raymond Joseph, cooper
Geoffroy George, clerk
50 Hewison Henry, bookkeeper
51 Fugère Mrs. D., wid Cyrille
Perras Médéric, clerk
52 St Jean Maxime, livery stable
53 St Charles Adol., butcher
55 Gibeau Guillaume, laborer, r
57 Hétu Gilbert, leather cutter
59 Hétu Firmin, sen.
Dandurand Sam., clerk

St Catherine st intersects

71 Poirier Cyrille, saddler
Poirier Henri, saddler
72 Meunier Victor, bdg hse
Chaput —, roofer
Meunier Ulric, blacksmith
Delongchamps R., joiner
73 Paradis Hercule
81 Lenoir Théophile, trader
82 Forget Louis, joiner
83 Hamelin J., E., with A. S. Hamelin
Vincent F. P., letter carrier
85 Renaud Pierre, tailor
Lavallée Mrs. Esther, wid M.
87 Viger Denis S., bookkeeper
89 Léveillé Joseph
Rolland Ovila, bookkeeper
91 Gosselin Nap. P., bookkeeper
93 Beauchamp P., excise officer
93½ Tessier Sévère, clerk
93½ Boyer Ludger, tailor
Taliorelli Victor, student
Rousseau Geo., clerk
Harty F., printer
Côté F. X., com. traveller
95 Perrault Joseph
97 Pitman Jos., jun., gas insp'r
Bruyère Mrs. Mélina, wid P.
101 Malouin Louis

Mignonne st intersects

110 Léveillé Mrs. Claire, wid U.
111 Ratelle Louis, laborer
Breton Alfred, painter
112 Pajeau George, druggist
Gingras Francis, clerk
114 Dérome J., leather cutter
115 Latremouille Nap., professor
116 Labelle Joseph, joiner
117 Hogue Moïse, confectioner
119 Hamelin J. N., bookkeeper
119a Brunet Léopold, joiner
120 Lafleur Mrs. Julie, wid J.
121 Gaudrie Alfrid, paymaster
123 Huot Jos. A., clerk
124 Mack Mrs. Carrie, wid E.
Garand Louis G., clerk
124½ Sirois Elzéar, grocer
Marin Alexis, clerk
125 Robitaille Théo., grocer
126 Bartel Charles
127 Dozois Chs., clerk
128 Cowper P. H., mechanical superintendent
129 Pooley Thos., foreman
131 Nadeau David, com. traveller
133 McNichols James, accountant
135 Champoux Joseph E., deputy prothonotary
137 Chavot Cyprien, mail clerk
137½ Hamel Jos., foreman
138 Drolet Elzéar, joiner
139 Hayden Wm., P. O. clerk
139½ Chalette Isaie, clerk
140 Rochon Nephtalie O., artist
141 Paquette Gustave, clerk
141½ Potevin Eugène, com trav
142 Brunet Célestin, pilot
Brunet Gustave, clerk
143 Hébert Philippe, barber
144 Yale Art., constable
145 Labrecque Onésime, contractor
145½ Larouche Joseph, clerk
LaRochelle George, clerk
147 Tourgeon Césaire, clerk
148 Larivière A., station agent
Larivière Chas., P. O. clerk
149 Dupuis Alfred, bookkeeper
149½ Beaugrand Rodolphe, agent
150 Larochelle A., bank clerk
151 Latraverse Joseph, copyist
151½ Lambert Joseph, joiner
152 Rollin Octave, clerk
153 Renaud Jos. E., P. O. clerk
153½ Gagnon Charles E., of Gagnon, St Pierre & Co.
154 Brooks Thomas, conductor
155 Brodeur Joseph, clerk
156 Roussel Mrs. Marie, wid A.
157 Lachanche Joseph, clerk
157½ Goulet Aug., clerk
158 Thimens Jos., P. O. clerk
159 Lapointe Théophile, P. O. clerk
159a Fortier Eustache, joiner
160 Lévêque Mrs. A., wid J. L.
161 Grenier Edouard, clerk
162 Drouin Octave, joiner
163 De Cotret J., tailor
163a Clérmont U., P. O. clerk
164 Corriveau David, butcher
165 Levert A., jun., contractor
Christin Euclide, clerk
166 Simard Gaudias, architect
167 Levert Alp., sen., contractor
167½ Rolland Gus. H. L., of Rolland Bros.
Trudel Joseph, contractor
168 Boisleau Camille, coachman
169 Myette Jos., painter
170 Fleury A., of Fleury & Boutillier
171 Pigeon A., printer
173 Catellier Adol., sanitary inspt.
174 Sanders Geo. N., tinsmith
175 André F., prof Polytechnic sch'l
176 Lépine Alphonse, printer
176½ Hogue Alphonse, grocer
177 Courcelles Remi, master chimney sweep
178 Giroux Jos. E., police clerk
179 Coutlée S., Court house clerk
180 Pigeon Laurent, butcher
181 Pleau Jos., plumber
182 Lafrance Mrs. Clavie, wid L.
183 Beauchemin T., carriagemaker
184 Sénécal Léon, com trav
185 Larivée Nectar, fireman
186 Contant F. X., baker
187 Décarie Chas., plasterer
188 Marotte Samuel, manager
189 Villemaire Napoléon, carter
190 Lamalice P., stonecutter
191 Cardinal Théo., grocer
192 Demers F. X. P., director Catholic Commercial academy
193 Ritchot Alfred, merchant tailor
195 Angers Octave, plumber
196 Michaud Mag., shoemaker
197 Valiquette J. B., printer
198 Belleau Charles, printer
199 Allard J. N., clerk C. P. R.
200 Charbonneau L., moulder
202 Paré J Bte., carriagemaker
Bolduc Louis, joiner
204 Décarie Gervais, contractor
206 Pagé Pierre
208 Caty Mrs. Suzanne, wid Louis
209 Bourdeau Barthélémi, butcher
210 Richer Ovide, advocate
211 Bissonnette Arthur, contractor
212 Drolet Jean, sculptor
213 Chartrand Louis, plasterer
214 Lamoureux Janvier, blacksmith
216 Proteau Cyrille, com traveller
Bourgouin Geo., contractor
219 Bourgouin Geo., contractor
220 Gravel Miss, of Miss Gravel's academy
222 Lebeau Louis, com traveller
223 Bigaouette P. Adjutor, agent
224 Labelle Joseph, stone engraver
225 Carle Eugène, P. O. clerk
226 Michel Wm. F., letter carrier
228 Payette U., pattern maker
229 Gascon Magloire, driver
231 Laramée A., patternmaker
233 Gray Frank, policeman
233½ Livingston D., constable
235 Déguise Pierre, bricklayer
237 Freeman Robert, clerk
239 Corbeil Arthur, grocer
240 Renaud Arthur, grocer

Ontario st intersects

241 Lauzon Joseph, stonecutter
Lauzon Alfred, carriagemaker
243 Leclerc Alp., tailor
244 Roberge L. A., contractor
245 D'Amour J. E., P. O. clerk
247 Coté Louis, clerk
249 Bastien Jos., guardian
251 Duhamel J. Bte.
253 Chartrand Mrs. T., wid Paul
Chartrand Jos., printer
Chartrand Ad., clerk
255 Pepin Félix, letter carrier
257 Lamoureux Laurent, painter
259 Lefebvre Wilbrod, joiner
261 Forget Nepth stonecutter
262 Laporte Napoléon, contractor
263 Turgeon Octave, painter
264 Coté Frs. S., com. traveller
265 Depocas Mrs. Barbe, wid Louis
266 Organ Mrs. H., wid H.
267 Depocas L., shoemaker
268 Jones G. M., storeman
269 Freeman Samuel, shoemaker
270 Charbonneau A., shoemaker
Julien Theofida, clerk
271 Faquette E., stonecutter
272 Paquin Elzéar, clerk
Sauvage Cléo., com traveller
273 Faucher Eugène, blacksmith
274 Laurent Charles A., clerk
275 Fortier J. Bte., joiner
277 Laurent Haldimand, painter
278 Mayer Louis D., P. O. clerk
279 Bruno Charles, stonecutter
280 Tanguay Léon, bookkeeper

281 Mayot Alex., organ builder
282 Florence Chs., P. O. clerk
283 Gareau Auguste, clerk
284 Hénault Damien, agent
285 Cuvillon G. C., agent
286 Prud'homme Miss J., tailoress
Jolie Hilaire, iron finisher
287 Girard Xavier, trader
288 Guttin Paul E., ins. agent
289 Roy Louis, joiner
290 Jean Joseph, tinsmith
291 Duquet Mrs. Louise, wid Frs.
292 Sansfaçon Joseph, joiner
294 Beaudoin Xavier, finisher
296 Lavallière Joseph, joiner
298 François Arthur, clerk
300 Jacques Edmond, shoemaker
302 Helley John, driver
304 Pelletier Pierre, stonecutter

St Claude, *from* 159 *St Paul to* 1518 *Notre Dame, East ward*

1 Garlépy H., & Co. grocers
2 Bonenfant H., & Son, hotel
5 Morisseau Edmond, bdg house
6 St Germain A., coffee & lunch
7 Richard Léon, hotelkeeper
8 Lacroix Alphonse, hotelkeeper
10 Larue Léo., wines and liquors
Hatton D., whol. pro. merch.
12 Remington & Skeels, wholesale produce merchants
14 Moody M., & Sons, agr implts., Wm. McMullan, agent

Le Royer st commences

15 Britton Wm., plumber
17 Meunier Edmond, laborer
Robitaille Alphouse, clerk
19 Gratton Moïse, cooper
21 Allard Mrs. wid Jos.
23 Lebœuf Treffié, laborer
Hamelin Joseph, laborer
Thouin Mrs. Marc., wid V.
Paré Adolphe, bdg hse
25 St Jacques Ovide, broom mfg
31 Arcand Mrs. Eustache
33 Coutlée George, merchant tailor

St Columban, *from* 371 *Wellington to the Canal, St Ann ward*

2 Carroll Thos., grocer
5 Callaghan Jas., carter
6 Cunningham James, carter
7 Mulligan John, switchman
8 Hydean John, laborer
9½ Caffey Mrs. B., wid P.
10 Doheney Mrs. Alice, wid M.
11 Snelgrove John, laborer
12 McLaughlin James, laborer
13 Sayers Robert, moulder
14 McCabe Michael, bridgeman
16 Killfeather John, engineer
17 McKillop Mrs. E., wid John
18 Corner Alph. H., machinist
Lareau Joseph, laborer, r
Furlong Stephen, tanner, r
22 Meehan Thos., machinist
24 Sweeney Jos., laborer
26 Power Nicholas, laborer
Cullen Wm., laborer
28 Tanguay Remi, laborer
30 McCormick Thomas
MacDonald Roland, engineer
32 McLean James, painter
34 Reveley Mrs. Suzanne, wid M.
36 Murray Edward, stevedore

St Patrick st intersects

40 Collins Jeremiah, furnaceman
42 Guilfoile Wm., carter
44 Leahy M., of M. Leahy & Co.

St Constant, *from* 461 *Craig opp Champ de Mars north to* 497 *Sherbrooke, St Louis ward*

2 Walker Robert, painter
4 Hardy Hector S., printer
6 Dufresne Omer, trader
8 Conlin M., dressmaker
10 Clément Mrs., wid. C., bdg hse
Ouimet Rosario, printer
Lavallée Frs. X., painter
Monette Ed., cigarmaker
12 Rey D. L., watchmaker
12½ Bruneau Mrs. D., wid Etienne
Thompson Robert, & Son, blacksmiths
18½ Baudry Henry
20 Robillard N., hotelkeeper
22 Carle Miss Aurélie, dressmaker
24 Corbeil Gaston, clerk
26 Short John, dealer
27 Smeaton John
28 Beaulac Nelson, bartender
29 Duplain Jules, watchmaker
30 Bryson Mrs. M., wid John

Vitré st intersects

31 Fraser de Berri Mrs. E., wid hon. John
32 Raymond Michel, bdg hse
Dion Jos., joiner
Stevens Frank, agent
Moscher Augustin, journalist
Robert Stanislas, joiner
Bélanger Léon, bookkeeper
34 Refuge Français, & Société Mutuelle Française
36 Shallow Mrs. J., wid Thos.
37 Russian, Polish and English Synagogue
38 Foisy Mrs. J., wid Ferdinand
Foisy Geo. W., of Martel, Foisy & Co.
Foisy L. C., of Martel, Foisy & Co.
Foisy Aug., of Martel, Foisy & Co.
39 Pinsonneault Miss A., dressmkr
40 Malo Mrs. S., wid Eust.
Sanglade Pierre, laborer, r
Marcel Louis, laborer, r
41 McEvenue E., agent
42 Larivée Ferdinand, bdg hse
Demeulinère Jean, painter
Belisle—, clerk
Filion—, joiner
Blanchette John, blacksmith
Sauvageau Joseph, joiner
Larivee Elzéar, joiner
43 Patton Wm. C., bookbinder
44 Robitaille C., of Robitaille & Son
45 Arless Richard J., P. O. clerk
47 Mallette Francis, cigarmaker
48 Fournier Edouard
Gaucher Chs. G., com traveller
Jalbert Mrs. Adèle, wid. P.
49 Larue Léon, wood dealer
Emond Mrs. Sophie, wid Jos., r
50 St. Amour Mrs. P., seamstress
52 Marcus Mrs. R.
53 Nelson Robert
53½ Meagher James, carpenter
54 Superior Samuel, com traveller
55 Strachan Mrs. D., bakery
56 Newton John, caretaker
57 O'Donnell Thos., laborer, r
St Amour Théophile, carter, r
Blain Pierre, laborer, r
59 Rose F. X., painter, r
Rose Mrs. Philomène, wid Jos., r
67 Martel Ovide, joiner
69 Scott Alvarez, clerk
71 Dallaire Lucien, joiner
72 St André Antoine, restaurant

Lagauchetière st intersects

73 Rodrigue M., & Co., grocers
74 Robitaille Chs., boots & shoes
75 Rodrigue M., of M. Rodrigue & Co.
79 Dickey Miss Philomène
81 Merrell John, gardener
83 Lacaille Philias, laborer
85 Leduc Zotique, teacher
85½ Décary Adolphe, clerk
87 Quinn Mrs. Jane, wid John
Crankshaw James, advocate
Kuhn Charles, artist
89 Dowling Michael
Stenhouse James, checker
91 Skinner Mrs. K., wid Wm.
Lamontagne E., bookkeeper
Bertrand Bruneau, clerk
Bertrand Louis, clerk
93 Brande rev. Jacob, pastor German Polish church
93½ Perry George, com traveller
95 Bertrand Jos. H., clerk
96 Labonté Mrs. M., wid Louis
96½ Fennel John, storeman
97 Eissnere Chs., cook
98 Brunelle Ludger, printer
Brunelle Mrs. L., dressmaker
99 Mallette T. H., & Co., grocers
100 Caron Joseph Adélard, printer
100½ Pilon Jos., storeman
106 Coleman Mrs. M., wid Patrick

Dorchester st intersects

110 Leroux Elzéar, music teacher
111 Talbut James, gardener
112 Daniel Mrs. A., wid Thos.
113 Bohme Mrs. Henry, midwife
114 Laurent Mrs. C., wid. P.
115 Jetté Jos., shoemaker
116 Cannavan Mrs. C., wid H.
117 Quelch John, clerk
118 Gauthier Stanislas, merchant
Gauthier Miss S., dressmaker

Dumarais st ends

120 Leblanc Arthur, clerk
Fildes Charles H., clerk
121 Holdbrook B., police sergeant
Holdbrook Ben. I., trader
122 Cassavant Pierre, cooper
Cassavant Arsène, bookkeeper
McGee C., bookkeeper
Cassavant Noël, printer
Cassavant Charles, clerk
123 Giroux Michel, machinist
125 Cochran Peter, saw maker
127 Bessette Treffié, moulder
129 Robinson J., Montreal Water Works
131 McFarland Christie, storeman
Boyd Alfred, com. traveller
133 Cairns John, fireman
135 Leclaire Olivier, butcher

Charlotte st begins

137 Ford Wm., merchant
139 Lee Wm., painter
141 Eilartson Henry, laborer
143 Hoggard G., tailor
145 Biffin Chs., moulder
147 Murphy G., chief harbor police
Murphy John, steam fitter
Murphy Peter, clerk
149 Richardson Wm., teacher
Richardson Robt., com. trav.
151 McEwan Neil, night watchman
McEwan Mrs. N., sick nurse
153 Bilsky Moses, merchant
154 Ready R., coal merchant
155 Muir James, manager
156 Berger Charles, contractor
Berger Charles, tailor
Robertson James, undertaker
157 Doin A., of Lorge & Co.
158 Mathieu Dostalie, clerk
Massé Thomas, salesman
159 Hay Henry, shirt cutter
160 Cormier Joseph, tailor
160½ Paré Alphonse, weigher
Hall Wm., agent
161 Galipoli D., music teacher
162 Cormier Horace, printer
162½ Mitchell Peter, engineer
Cousineau Frs., blacksmith
163 Leblanc Mrs. R., wid Germain
164 Goulet Adolphe, foreman
Goulet Jos., of Goulet Bros.
Goulet Rodrigue, bookkeeper
165 Piché Alphonse, M.D.
Piché Léon
166 Rapedieu Mrs. L., bdg hse
McLeod George, moulder

166 Cadieux—, painter
Savariat Elie, saddler

St Catherine st intersects

175 Chartrand Moise, joiner
180 Johnson Miss Hattie, bdg hse
182 Quesnel Frs., carriagemaker
183 Dion J. B. Wm., painter
183½ Labelle Alphonse, carter
185 Carré Elie, saw filer
186 Driscoll Henry J., printer
Elliott Thomas, shoemaker
Gagné Jos., painter
186½ Lamontagne Benj. A., joiner
187 Therrien Mrs. Flavie, wid Frs.
Beauquet Frs. X., bricklayer
188 Courval Henri, joiner
Courval Joseph, joiner
Courval Miss Eugénie, dressmkr
188½ Heward D., coachman
189 Lacroix Michel, painter
190 Lamarche Miss M.
190½ Hénault Miss Angèle
192 Probort Mrs. Sarah, wid Wm.
194 Connolly Jas., printer
O'Brien Mrs. Jane, wid H., r
Daly Mrs. R., wid Michael
Lord Jos., laborer
195 Deslauriers Mrs. P., wid Eloi
Gagnon O., of O. Gagnon & Bro.
Gagnon T., of O. Gagnon & Bro.
196 Armstrong Thos., operator
Field Alfred
197 Moore Mrs. J., wid John
Moore John, clerk
198 St Charles Frs. X., bookkeeper
199 Potvin François, carter
Bray Jos. O., lithographer
200 Lamothe Miss Albina
200½ Roy Jos., tinsmith
201 Lecavalier Mrs. J., wid J. B.
202 Descary Ferd., tailor
Rochon Pierre, r
203 Lamoureux Mrs. F., wid L.
Marchelasse Mrs. Cord., wid N.
204 Trépanier Alphonse, constable
204½ Moft B., jeweller
206 Parent Joseph, master carter
207 Riltenberg Isaac, jeweller
208 Julien T., engraver
209 Labelle Jos., com. traveller
210 Withell Robert, carpenter
211 Paterson Miss Hattie
212 Murphy Mrs. A., wid James
213 Prismeau Maxime, clerk
213½ Anderson Mrs. A., wid Wm.
215 Stevenson Chas., com. traveller
216 Louis Antoine, laborer
217 Lefebvre Pierre, agent
Béland Handry, bookkeeper
218 Dickinson Wm. H., watchman
219 Gore Charles, plumber
Lesage Th. H., grocer

Mignonne st intersects

223 Lacroix Edouard
Lamoureux Pierre, laborer
225 Ducheane Baptiste, laborer
Beauvais Modeste, cigarmaker
227 Caron Guillaume, tinsmith
228 Lafleur Moïse, carter
Chartrand Napoléon, moulder, r
Cecyre Ludger, beer driver, r
Dagenais P., laborer
Fréchett Jos., barber, r
Lafleur Chs., storeman
229 Quesnel Philorum, tailor
230 Doray François, laborer
Gauthier Mrs. L., wid J. Bte.
231 Ravaux René, artist
232 Rousseau Mrs. R., wid C.
Rousseau Miss O., dressmaker
St Charles Nap., artist
Chalifou Jos., joiner
233 Lefebvre Ferd., paper hanger
235 Dusep Mrs. M. L., wid Elie
235½ D'Amour Louis, shoemaker
Lagacé Jos., carpenter, r
236 Labrie Amable, laborer
237 Crépeau Chas., laborer
238 Colleret Mrs. E. wid P.
Amesse Thos., lithographer
240 David Ferdinand, painter
241 Derry John, engineer
242 Brisson Télesphore, storeman
Trépanier Alex., laborer
Brodeur Jos., painter
243 Rouleau Thomas, joiner
Lefaivre J. Bte., clerk
244 Olsen Mrs. M., wid. Jacob
Mathieu Aug., printer
244½ Galarneau Louis, plumber
Goyette Ludger, engineer
Anathren Auguste, tinsmith
245 Rossi Joseph, confectioner
246 Drouin Antoine, joiner
246½ Goudrault Frs., waiter
247 Grenier Théophile, butcher
248 Goldstein A., trader
248½ Cunningham Andrew, lithogra.
249 Papineau A., carriagemaker
250 Charette H., butcher
251 Lefebvre Guillaume, painter
252 Jolivet Joseph, shoemaker
Jolivet Arthur, blacksmith
253 Alcan Félix, artist
254 Langdon C., machinist
Corbet Daniel, laborer
255 Martin Mrs. S., wid Etienne
258 Foster D., trader
259 Lavigne Azarie, cabinetmaker
260 Bourdon B., butcher
262 Délorme Louis, horse dealer
263 Bark Francis, tailor, r
263½ Tranchat Bte., artist
264 Hicks John, plumber
264½ Dyer Mrs. M., wid James
Cole Wm., laborer, r
265 Legault Philippe, laborer
265½ Leblanc Albert
266 Leach W., clerk
267 Leblanc J. Bte., joiner
268 Beaudette A., cigar maker
269 Hewett Edward, driver
270 Gauthier Charles E., shoemaker
Thibault Narcisse
272 Labranche Damase, painter
273 Fruitier Joseph, agent, r
274 Gagnon O., & Bros., shoemkrs
275 Rondeau Jos. H., teacher
276 Corriveau Alf., bread driver
277 Delorme Pierre, trader
280 Carmody Thomas, of Carmody Bros.
281 Girard Antoine, laborer
282 McDonald John, laborer
284 Meloche Alfred, bookkeeper
287 McDonnell Daniel, carter
288 Perrier Adélard, clerk
289 Wills Mrs. Mary, wid E.
Wills Edmond, storeman
290 Jones Walter, bookkeeper
291 Curtis James, coachman
292 Laperle Joseph, bookkeeper
293 Guénette L. A., tel operator
294 Bérard A., of Bérard & Major
295 St. Amour Damase, bailiff

Ontario st intersects

296 Sipling Jos., bailiff
297 Giroux S. Médéric, barber
298 Boucher Alph., com. traveller
299 Barlow Wm. G., foreman
300 Dionne Télesphore, joiner
300½ Martel Théophile, moulder
301 Ratter Miss Catherine
303 Amyot Aldéric, contractor
304 Chartrand Abel, joiner
305 Moore John, clerk
306 Beaugrand Louis, laborer
307 Foster Mrs. A., wid James
308 Vallières Thomas, joiner
309 Dérousseau Louis, laborer
Lamontagne Léandre, carpenter
Roach Mrs., wid
310 Charpentier Louis
311 Kelly John, laborer, r
313 Kelly Peter, carter, r
313½ Poirier Ferd., shoemaker
315 Delaney Joseph, carter
315½ Racette Pierre, laborer
317 Doyle Patrick, laborer
Bruneau Mrs., wid
319 Grimwood Chas., painter
Saunders John, laborer
Lacourse Louis, engineer
Racette Francis, barber
Parent Mrs. S., wid Pierre
323 Second W., marble cutter
325 Abel Lévi, grocer
326 Burt John, clerk
328 Coté Chs. H., clerk
330 Bougie Pierre, laborer
Frigon A. Jos., clerk

Fortier st intersects
Sherbrooke st intersects

St David lane, *formerly St Edward, from 1988 Notre Dame to 44 St Antoine, St Antoine ward*

1 Lamontagne N., carpenter
2 Oliver Mrs. J., wid D., bdg hse
Langelier Jos., hatter
Thibaudeau Uldéric, clerk
2½ Telmosse Louis, driver
Ross Wm., cigar dealer
3 Lortie Mrs. H., wid Alfred
4 Marengo Elzéar, painter
4½ Petrie Alexander, moulder
5 Joly Paul, laborer
6 Fitzgerald Bernard, laborer
7 Bélisle François, laborer
8 Ethier N., butcher
9 Tierney Michael, conductor
10 Tessier Michel, joiner
11 McKeen James, policeman
Boylan Jas., laborer
12 Ethier Frs., upholsterer, r
13 Tierney Hugh, laborer
14 Ethier Mrs. Precille, wid Pierre, r
Walker Wm., laborer, r
16 Major Mrs. E., wid T.
Thibert Pierre, saddler
17 Mitchell Mrs. Virginie, wid P.
Hubert Mrs. A., wid David
18 Perry Wm., confectioner
Monette Alfred, driver
20 Hammall John, carter
Bell Mrs. M., wid W.
Neilds Edward, laborer
23 Wilder H. A., & Co., mnfrs.
24 Turcotte Noé, carter
Audet A., clerk, r
26 L'Arche Alex., carter
Levasseur Charles, clerk
Pion Toussaint, laborer
27 Shephard William, laborer
28 Pagé Robert, porter
Barton James, conductor
29 Malone Mrs. J., wid P.
30 Dinahan R. T., grocer
31 Quinn Michael, shoemaker

St James st intersects

33 Jacotel Ludger, of Jacotel & Gauthier
34 Donnelly James, grocer
35 Hill & Forbes, paints and oils
38 Hotte Jérémie, saddler
39 Williams Mrs. M., wid George
Magher Wm., laborer
40 Crevier Augustin, roofer
41 Goulden Mrs. E., wid Hugh
Hurdle Wm., machinist
42 Trudeau Mrs. E., wid Léandre
43 Gale George, laborer
Clougher Robert, laborer
44 Foy Mrs. M., wid T.
45 Shepperd W., printer
Cloughassey Daniel, tailor
46 O'Reilly Richard, laborer
47 Hanley Daniel, furniture
Lanahan Mrs. B., wid Jas.
48 Hurley Michael, blacksmith
49 Croll James, laborer
56 Champeau Louis, contractor

St David place, *opp 17 St David lane, St Antoine ward*

13 Godard Miss M., seamstress

13 Cartwright Hubert, confectioner
14 Ryan Wm., laborer
15 Paquette Mrs., wid G., seamstress
16 Rey David, clerk
17 Crowley Russell, storeman
18 Swanson John, bricklayer
19 Miller Henry, com traveller
20 Torjusen Terje, paint factory
21 Webster Joseph, laborer
Abraham Fred, cap maker
22 Charland Louis, engineer
24 Cook Charles, machinist

St Denis, *from 363 Craig north to the City boundary, dividing St Louis and St James wards*

2 Ouimet Roch, & Co., tobacconists
2½ Domphouse Jos., mineral water
Ouimet R., of Roch Ouimet & Co
4 Proulx Robert, fruit dealer
4½ Giguère J. Bte., joiner
Frenette P., of Frenette & Frère
Girard Ls., painter
Moreau Joseph, trader
Lemay Joseph, machinist
Sauvé Basile, joiner
Gagnon Joseph, joiner
Morin Chas., carter
6 Proulx Robert, constable
Hénault Victor, clerk
8 Rolland Mrs., wid J. Bte.
10 Dubord A., of Dubord & Co.
Dubord Noël, tobacconist

Vitré st begins

12 Gaudet Oscar, advocate
Rivard Pierre
12½ Lamarche Mrs. Amanda, wid J.
14 St Jean Mrs. C., wid David
14½ Blais Miss S.
Trudel Emile, clerk
Marchand M., clerk
16 Fournier H., contractor
16½ Bisson Louis, merchant
18 Grenier A., of J. Grenier & Co.
18½ Bertrand Henri, of Cadieux & Derome
20 Grenier A. W., of Curran & Grenier
22 Tellier Henry J., of Tellier, Rothwell & Co.
22½ St. Arnaud H., manager Richelieu hotel

Dubord st intersects

Trinity church, Church of England, rev W. L. Mills, rector; Jos. Mitchell, sexton
23 Laberge Mrs. A., wid A., bdg hse
Beaudry Mrs. J. L.
Branchaud Chas., student
Lacroix Miss Emélie
Mercille Alexis, bank teller
Gagnon Arthur, manager
St Charles F. X., president Hochelaga bank
O'Neil John, canal works office
Boivin L. J., of Mongenais, Boivin & Co.
Gélinas E., com. traveller
Wattier George, M.D.
Beausette Ed., advocate
Monk Hon. Judge
Monk Charles, broker
Beliveau Mrs. V., wid J. L.
Boivin J. R., of Mongenais Boivin & Co.
25 Chalifoux Miss E., bdg hse
Sincennes Mrs. D. P., wid J. F.
Lavigne A., of Minto, Lavigne & Co.
Lamontagne E., colonel D.E.G.
Wilson Alex. A., of Alex. A. Wilson & Co.
Limoges N., customs officer
Campbell M., clerk
Cuvillier Miss Lucie
28 Garth Charles
Garth John H., of Garth & Co.
29 Béliveau Albert, bank clerk
Béliveau Arm., bank clerk
30 Archambault Napoléon, clerk
31 Grenier J., of J. Grenier & Co.
32 Sentenne Mrs. M. J., wid H. T.
Sentenne Eug., clerk
33 St Denis academy, Congregation of Notre Dame, sister St Aglaé, superioress
34 Loranger Hon. Louis Onésime Judge of Superior court
36 Foucher A. A., M.D., oculist
38 Duckett Dr. W. A., chemist
Duckett Oscar, med. student
Duckett Edgar, student
Duckett Francis, student
39 Martin P. P., of P. P. Martin & Co.
40 Catellé Pierre, printer

Lagauchetière st intersects

44 Perrault J. X., of the Legion of Honor, vice pres. Political Economy Society
Leblanc Mrs. M., wid C. A.
Masson Mrs. J. H.
48 Club St Denis, Moïse Brossard, pres.; A. Thouin, guardian
50 Terroux Mrs. J., wid Charles A.
Forsyth Mrs. W.
52 Boivin Guillaume, boots and shoes
Boivin P. Alex., bookkeeper
Laramee Joseph A., M.D., physician and surgeon
55 Legris F. X., gardener
56 Mathieu hon. Michel, judge S.C.
Mathieu J. F. law student
Mathieu de Ligny, student
58 Cassidy John L., of J. L. Cassidy & Co.
60 Wilson Mrs. C., wid Thomas

Dorchester st intersects

64 Union des Commis Marchands, L. E. Clouthier, pres.; M. Prevost, guardian
65 David A., advocate
Bonneville Miss C.
66 Beausoleil J. M., M.D., professor of Histology Vict. Univ.
67 Galarneau M. C., leather merchant
68 Gaucher G., of Gaucher & Tailmosse
70 Flynn Ignatius, sec. Board of Health
72 Desmarteau Chas., accountant
72½ Appleton James
74 Gray H. R., druggist
78 Brosseau A. T., M.D., surgeon
Fauteux Mrs. A., wid Jacques
80 Lefaivre Mrs. A., wid M., bdg hse
Leclair Pierre, advocate
Gélinas Arthur, clerk
Masson Paul, student
Hamel Homère, clerk
Hamel George, clerk
Duverger Albert, clerk
Bertrand Aug., clerk
Lefaivre Alp., clerk
82 Délisle Arthur, Advocate' Library
Brissette Mrs. H., wid H.
Delisle Arthur, M. D.
84 Leclerc C. E., of Archambault & Leclerc
86 Peloquin O., merchant
Mongeon Chs., contractor
Mongeon D., dental student
Beaulieu J. L., of Richelieu & Ont. Nav. Co.
88 Gravel Gustave, bookkeeper

St Julie st begins

90 Papineau hon. A. C., judge Superior Court
91 Barry C. N., M.D., physician
92 Bureau Mrs. L., wid J. O.
Aubin Nicolas, gas inspector
93 Préfontaine I., contractor
96 Trudel Jos., clerk Circuit Court
Roy Euclide, advocate
Desrosiers H. E., M.D.
Desrosiers Jos., advocate
Jobin Edouard, agent
Rolland A. J. B., M.D., phy.
94 Loranger hon. Louis O., judge Superior Court
Laflamme Léopold, of Laflamme & Co.
Viger Mrs. C., wid L. S. V.
Viger Godfroi, civil engineer
96 Rolland Dr., A. J. B., M.D.,
Germain S. A., advocate
100 Christin Mrs. M. L., wid Jos.
Caty J. C., com. traveller
102 Casgrain Pierre Frs., M.D.
104 Labelle Capt. J. Bte., N.P., general manager of Richelieu & Ont. Nav. Co.
Labelle Arthur, clerk G. T. R.
106 Sisters of the Holy names of Jesus and Mary
108 Mercier Hon. Honoré, Prime minister of the Pro. of Que.
110 Bruneau L. P., clerk

St Catherine st intersects

114 Baridon L. R., chemist and druggist
116 Durand Miss Alph., bdg. house
Cherrier G. N., bookkeeper
Radison Henri, agent
117 St James Christian Brothers school, bro. Moderatu, director
118 Baridon L. R., prescription dept.
Giguère A. E., druggist
Savard Adélard, student
120 Marcolais A. R., physician
122 Viley J. B., harness manfr.

St James square

124 Désilets C. M., druggist
Lewis Mrs. P., wid James
127 St James R. C. church, rev. V. Rousselot, curate
128 Montreal Floral nurseries, Jos. Bennet, manager
142 Glackmeyer Chs., city clerk
Glackmeyer Aug., bookkeeper
Brault Gus., mer. tailor
144 Choules James, confectioner
144½ Stuart Walter E., butcher
Orphelinat St. Alexis, sisters of Providence, school for young girls
146 Desparois L. N., com. traveller
148 Chaput H. A., vet. student
Chaput A. J., of Chaput Frères
Chaput T., of Chaput Frères

Mignonne st intersects

149 Gohier R., of R. Gohier & Co.
150 Leclaire Isidore, of F. & J. Leclaire & Co.
151 Roy Phil., of Roy & Roy
152 LeBlanc L. J. Bte., L.D.S., surgeon-dentist
153 Dupuis Mrs. J., wid Jos.
154 DeMontigny B. A. T., recorder
Boisseau Horace, of Boisseau & Frère
Boisseau Louis, of Boisseau & Frère
155 Brunet D. W., assistant cashier Jacques Cartier bank
Brunet Rodolphe, student
156 Dupont Flavien, M. D.
158 Malo Eugène, contractor
159 Globensky S. E., of Trestler & Globensky
160 Lacaille C., of C. Lacaille & Co.
Lacaille Ubaide, medical student
161 Duffy John J., of J. J. Duffy & Co.
162 Melançon Claude, of J. L. Cassidy & Co.
163 Mousseau F. X., M.D.
165 Marcil Charles, journalist
Marcil Edouard, clerk
Marcil Mrs. M., wid Chas.
Marcil Geo., E. E. D.

166 Ricard Louis, advocate

Léon XIII st begins

167 Lewis N., com traveller
169 Desauniers L. L. L., M.D., M.P.
Desauniers A. L., of Desauniers Bros. & Co.
Desauniers G. L., of Desauniers Bros. & Co
170 Lapierre C., laundry
170½ Durocher C. G., tobacconist
171 Hétu L. O., of Hétu & Hétu
Hetu L. J. O., of Hétu & Hétu
172 Perry George L., excise officer
173 Brown Thomas, stevedore
174 Asselin N. H., com. traveller
174½ Trudeau Nap., bookkeeper
175 McDonald Mrs. Lizzie, wid J.
McDonald J. L., violinist
176 Sanscartier D., public market

St Emery st begins

177 Daveluy George, deputy supervisor of cullers
178 Beaudoin Joseph E., ginger ale and cider manufacturer
Lafrance Pierre, clerk
179½ Chevalier Le., leather merchant
180 Pelland J. O., advocate
181 Gouin Lomer, advocate
182 Coderre J. Emery, M.D.
Coderre Miss E., piano teacher
Bernard J. A., advocate
183 Lewis L., cigar manfr
184 Phelan Mrs. A., wid John
185 Decary François
Decary Frs. X., jun., plasterer
Decary Aldéric, piano teacher
Decary Arthur, druggist
Decary Eugène, of Decary & Bros.
Decary Ferdinand, of Decary & Bros.
187 Hart Edward, fruit merchant
Hart Nicholas, fruit merchant
Hart Owen, fruit merchant
188 Levesque P. T.
189 Aubé Jos. H., brushmaker
190 Terroux Chas., of Clerk, Terroux & Co.
191 Despaties A., restaurant
192 Stuart Walter E., butcher
193 Plante Elie, of Plante & Dubuc
194 Lareau Ed., of Lareau & Brodeur
Robillard Mrs. J. C.
Robillard Ovide, advocate
194½ Prévost W. C. R., of Prévost, Bastien & Prevost
195 Paquette C. E., of Paquette & Frère
195½ Cavalo P.
196 DeBeaujeu Mrs., wid Raoul
197 Dagenais J., dry goods
197½ St Louis Horace, advocate
198 Laurent Michel, contractor
199 Dubuc A., of Plante & Dubuc
199½ Hatt Mrs. R. B.
200 Vanasse Fabien, advocate
201 Clerk Alex., music teacher
201½ Turgeon E., broker
Turgeon Eugène, clerk
202 Béique F. L., of Béique & Turgeon
203 Painchaud Arthur, of Piché, Tisdale & Turgeon
203½ Seers Wilfrid, clerk
204 McArthur Colin, of Colin McArthur & Co.
205 Bourgouin H., contractor
206 Telmosse L. W., of Gaucher & Telmosse
Telmosse Louis, sen.
Leduc Denis, civil engineer
207 Mynard Wm., com. traveller
Mynard Mrs. J. C.
208 Beaudry Mrs. C., wid Théodore
Beaudry Gus., of Estate F. X. Beaudry
Beaudry Rod., student

208 Lebianc P. Evariste, M.P.P., of Lebianc & Boisvert
Doutre Mrs. P., wid Léon
209 Bourgouin Octave, of Bourgouin, Duchesneau & Co.
211 Farrow J. D., painta
211½ Butteris E. H., clerk
Lemesurier W. M., of Cunningham & Lemesurier
213 Lemieux R., boots and shoes
214 Lewis Gabriel, inspector

Ontario st intersects

215 Ducharme Chas. M., notary
216 Robidoux J. E., of Robidoux, Fortin & Rocher
217 Groves George, jun., ins. agent
218 Dupuis —, of Dupuis & Frères
220 Leman Mrs. P., wid Joseph
Beaudry Hercule, executor estate J. B. Beaudry
222 Lord James, of Jas. Lord & Co.
Lord John, of James Lord & Co.
223 Lanctot Médéric, professor
Lanctot Mrs. M., fine arts studio
224 Greaves J. J., merchant
225 Comte Jean Louis, contractor
226 Belcourt Ferdinand N., man. La Canadienne Life Ass. Co.
Belcourt E. E. bookkeeper
228 Mills rev. W. L., B. D., rector Trinity church
230 Doucet Théodore, notary
232 Dalbec Alfred, advocate
235 Beauvais Camille, bookkeeper
237 Gagnon Pascal, of Gagnon Frères
239 Archambeault G., physician
241 Rorke Geo.
Rorke Geo. S., bookkeeper
Rorke H. B., clerk
243 Boxer Fred. N., sanitary engr
245 Allard Louis, contractor
247 Leblond Adrien, teacher
249 McNichols W., immigration agent
McNichols Robert, druggist
251 Labelle J. B., organist of Notre-Dame church
Labelle J. B. Jos., asst. bookkeeper
Labelle P. Louis, bookkeeper
253 Paquet J. S., agent

Sherbrooke st intersects

384 Behan Thos., carter
386 Leduc Albert, bank clerk
Leduc Nap., Gas Company

Albina st begins

St Louis Square

Ernest st begins

394 Robert Olivier
396 Duclos J., of J. Duclos & Co.
399 Deaf and Dumb Female institution, R.C., sister Marie de la Merci, directress; rev F. Reid chaplain
401 Gauthier A A., advocate
Arsenault N., of Letendre & Arsenault
Jobin Mrs. E., wid H.
Hudon Mrs. Pierre
Carroll Mrs. Esther
Lebel Mrs. C. A.
Pratt Miss Caroline
Rinfret Mrs. F. O.
Arnoldi Mrs. Aurélie
402 Collard H., dep. prothonotary
404 Gareau D., deputy prothonotary
Collard H., clerk
Lamontagne Damase, S. E. employee
404a Dupré H., of Dupré Bros.
404c Dawson J. A., chemist & druggist
404d Bossière H. E., agent Bossière Bros.
403 Laforce A., of Laurent, Laforce & Bourdon
408½ Dugas C. A., judge of sessions

410 Fogarty M. W., of Fogarty Bros.
412 Dalgleish Mrs. M., wid. B.
Sleeth David, jun., wood merchant
414 DeMartigny R. L., real estate
416 McEnroe Patrick
424 Garth H., of Garth & Co.
Garth R. W., clerk
Grath W. H., art student
426 Schwersenski A. D., furrier

Roy st intersects

428 Prigon Joseph, accountant
429 Valiquette Alphonse, contractor
437 Demers Jos., civil engeneer
Demers Louis, law student
Demers L. N., of Demers & Archambault
439 Pigeon Alp., of Beauchamp, Pigeon & Co.
Mignault Tancrede, ins. agent
442 Fauteux Pierre, ins agent
Fauteux Adrien, clerk
Fauteux Arthur, clerk
443 Préfontaine T., manufacturer
444 Taylor A. M., bookkeeper
Taylor C. R., bookkeeper
Taylor S. M. C., agent
445 Sclater W., of Fenwick & Sclater
Sclater James, clerk
Sclater Alexander, manager
458 Robillard D. H., ins. agent
460 Poulin Geo., laborer
461 Rivet Mrs. C., wid Louis
463 Dumouchel L., excise officer
464 Baby J. C., excise officer
465 Crosbie John, ticket examiner
466 Senez Joseph, P.O. clerk
467 Villeneuve Ed., insurance clerk
Kernick G. H., dep prothonotary
469 St Jacques J., com traveller
470 Beaudry D., bookkeeper
471 Picard Napoléon, ins agent
472 Legault D., accountant
473 Mayotte F. X., notary
474 Scott Ed., envelope maker
475 Moore George, druggist
476 Cross James H., com traveller
478 Menagh Mrs. M., wid David
479 DeBlois Mrs. A., wid Onésime
480 Dawson Walter, brewer
481 Rose Paul, storeman
482 Sexton D. M., C. P. R. agent
Sexton Mrs. E., wid D.
483 Clément J. L., upholsterer
484 Grégoire J. F., clerk
486 Brown G., com. traveller
488 McGregor John, lithographer
McGregor Robert
Brown Mrs. Mary, wid W.
489 Fauteux Léandre, coal dealer
Fauteux Arthur, clerk
490 Simpson Thos., clerk
491 Mann Wm., contractor
492 Sarrasin F. L., advocate
494 Filion L. J., clerk
Filion Louis, student
498 Cummings E., com traveller
500 Blouin A. W., of A. W. Blouin & Co.
502 Turner W. R., steamfitter
503 Coté Gaspard, trader
504 Daoust L. J. Z., bookkeeper
506 Rhind Mrs. J., wid William
508 Desauniers Mrs. C. H.
510 Tranchemontagne H., purser
512 Edwards Chas., agent
514 Bourassa H., manager
516 Desert J. N., prothonotary's office
Bourassa H., manager
518 Massey Miss Ellen
520 Brooks George, com. traveller
522 Egan J. L., insurance agent

St Jean Baptiste st intersects

532 Campbell R. Anson, broker
534 Casey Thos. C., insurance agent
Picard F. N., com. traveller
536 Deslauriers T. L., contractor

[illegible] Bessette D. Z., of Bessette & Lefort
[illegible] Villeneuve J. O.
[illegible] Julien Henri, artist
[illegible] Fréchette Edmond P., notary
[illegible] Lacasse L. G., manager St. Jean St Branch La Banque Jacques Cartier
448 Gill hon. Charles, Judge Superior court

Rachel st intersects

648 Gingras L. E., merchant
658 Chabot Gédéon, M.D. physician
674 Lacroix Pierre, building inspctr
700 Lamontagne J. W., contrator
706 Rowan Peter, of Peter Rowan & Co.
708 Cornette Benoit
711 Spinelle Dominique
718 Pelletier Léon, contractor
732 Kerry, A. M. D., physician
734 Denis Adolphe, upholsterer
736 Tellier Jos., com. merchant
738 Trudel Mrs. M., wid Alp.
740 Cleghorn Wm., switchman
742 St Germain R., Jacques-Cartier bank inspector
744 Lefebvre Louis, P. O. clerk
751 Villeneuve Jacques, clerk G.T.R.
755 Lefebvre Michel, of Michel Lefebvre & Co.
Drolet M. J. E.
757 Paxton John, of John Paxton & Co
759 Richer J. B., merchant
761 Brackon John, contractor
762 Archambault L., photographer
763 McNamara Dr.
765 Hughes J. C., travelling agent
766 Driscoll James, carter
767 Fox Thos., ins of oil
768 Lamontagne L. J., jun., restaurant
Lamontagne L. J., sen., contractor
772 Provost J. A., grocer

Mount Royal avenue intersects

St. Denis Lane, *of Mignonne in rear of St. Denis., St James Ward.*

157 Nadeau Jean, shoemaker
159 Carrière Mrs. Hermine
161½ Bélanger Cyriac, blacksmith
Thibault George, driver
Lamoureux Herm., policeman
227 St Amour Pierre, laborer

St Dizier, *from 167 Commissioners to De Bresoles, East ward*

11 Canadian Rubber Co.
14 Lacaille Chs., & Co., grocers
20 Victoria Bottling Co.
Beaudry P. L. N., sole proprietor of Victoria Bottling Co.
26 Pollack R., manufacturers' agt.
28 Morin & Co., agents
Morin L. E., jun., & Co., oil merchants
36 Hibbard W. C., electric supplies

Le Royer st commences

St Dominique, *from 489 Craig to City Limits, St Louis ward*

1 Lamère Mrs. O., wid J. Bte., bdg hse
2 Gagnon Jos., hotel
4 Proulx Benjamin, bdg hse
Dubois Edouard, painter
4½ Bernard Mrs. E., wid R., saloon
6 Poulin Mrs. S., wid S.
7 Ross Mrs. Adéline
Bruneau J. Bte., bookkeeper
8 Roy Miss Adéline
9 Milot Chs., shoemaker
10 Brunelle Victor, notary
11 Benjamin Henry, clerk
12 Parent Maxime, carter
13 Highfield John, polisher
15 Desiel Nap., law student
Brissette J. E. M., bookkeeper
16 Rivet J. L., carpenter
17 Lacaille Ludger, joiner
18 Dufour Mrs. L., wid Hubert
Lapointe Miss Bridgette
18½ Ouellet Louis, grocer
19 Fortier Mrs. V., wid Narcisse
20 Matte Zénophile, laborer

Perrault court begins

21 Amyot Miss Anna
Prevost Miss Sophie
22 Friedman Jacob, laborer
23 Marcotte Mrs., wid Adolphe
24 Roby Jos., packer
Meierson Jos., peddler
25 Lebeau Joseph, carpenter
Renaud Cyriac, shoemaker
27 Bissonnette E., blacksmith
28 Lussier Pierre, hatter
30 Hamel Jos., cook
Métivier Joseph, tailor
Beaudry Jos., tailor
31 Mathurin Mrs. H., wid J., bdg hse
Mathurin Geo., cigarmaker
Mathurin Moïse, tailor
Lafèche Israël, clerk
Champagne Philéas, clerk
32 Bouvier J. N., agent
Smith Chas., com. traveller
33 Edmond Joseph, grocer

Vitré st intersects

35 Fournier A., & Co., grocers
37 Girard Mrs. E., wid H., bdg hse
Larose Ovila, bookkeeper
38 Lefebvre Zéphire, stonecutter
39 Audette Miss M. L., dressmaker
Audette Mrs. L., wid E.
Sauvé George, driver
41 Favreau Mrs. M., wid François
St Denis Charles, driver
43 Trudel Francis, carter
44 Gosselin Octave, printer
45 Morency Mrs. H., wid N., bdg hse
Morrisette T., letter carrier
46 Rhéaume Nap., & Bros., pictures
47 Cardinal Louis, expressdriver
49 Bergeron Max., engineer
51 Renaud Mrs. E., wid Ignace
Renaud Pierre U., advocate
Appleton Chs., express driver
54 Coursol Mrs. H., wid F. L.
Dorval Philippe, advocate
55 Cadotte Mrs. P., wid Chas.
Cadotte Jos., carriagemaker
56 Demers L., contractor
57 Drury Thomas, laborer
58 Letrançois Alphonse, agent
59 Descotes Napoléon, carpenter
60 Lapierre L. B., shoemaker
61 Hupé Mrs. Marie, wid Damase
Deslongchamps Mrs. V., wid P.
Legris Mrs. M., wid F. X.
63 Jobin Jérémie, laborer
65 Bolduc Miss Marceline, furrier
67 Kegle Miss Julie
Kegle Diendonné, clerk
68 Fournier Paul, contractor
69 Ouellette J. Bte., tailor
72 Appleton Charles, expressman

Lagauchetière st intersects

76 Bélanger Mrs. Olive, wid Edward
Bélanger David, brassfinisher
Bélanger Joseph, cabinetmaker
77 McCann Jos. A., bookkeeper
78 Boivin Zotique, photographer
79 Bernard Stanislas, trader
Bernard Alfred, clerk
Bernard Arsène, manuf's. agent
80 Plamondon Mrs. J., wid L.
Pominville Magloire
81 Goulet Miss E., bdg hse
Tessier Emile, leather cutter
Grenier Mrs.
Bouillon Naz., shoemaker
Gagnon Louis, shoemaker
Lamontagne Wilfrid, tailor
83 Beauchemin Jos., engineer
Heasley Geo., agent
84 Vosburg Henry, tailor
85 Papineau A., carriagemaker
86 Mondion Louis, agent
88 Constantineau H., trunkmaker
89 Jessop H., plasterer
90 Tranchemontagne Elie, painter
92 Descôteaux Charles, waiter
94 Robert Joseph, waiter
Grammond Ludger, shoemaker
95 Montreal General Hospital dispensary, Jos. E. Bruce, pharmacist
96 Sasseville Adolphe, furrier
96½ Leroux Victor
98 Tacy Chas., com. traveller
100 Durand Mrs. A., wid Jos.
102 Courtemanche O., furniture

Dorchester st intersects

111 Chartier H., leather cutter
Ferland Ed., cabinetmaker
112 Aubin Fred., grocer
113 Milton John, blacksmith
Lacroix Arthur, finisher

Mount Charles place ends and Market sq begins

115 Brouillet & Legault, grocers
115½ Scarff John, carpenter
119 Roby Alphonse, painter
121 Stoltz Théodore, tailor
Rousseau Elie, painter
123 Wray Jos. C., undertaker
125 Wray Mrs. Marion
127 Rembe rev H., minister German church
131 St John's (German Protestant) church, rev H. Rembe, minister

Charlotte st ends

135 Meunier David, hotelkeeper
Meunier Cléophas, cigarmaker
137 Lachance Louis, tailor
139 Lizotte Léonidas, tobacconist
140 Comartin Ed., baker
141 Johnson Mrs. Lucy, bdg hse
142 Reeny Mrs. Jane, wid Philip
144 Sylvestre Mrs.
145 Seybold Fred., butcher
146 Martin Ant., laborer
147 Bruère Chs. G., laborer
149 Piché John, stonecutter
150 Fauteux Basile J., fruit dealer
Leduc Auguste, laborer
150½ Benoit Mrs. Rose D., wid O.
151 Runk Chas., of Pennington, Runk & Co.
152 Décary Mrs. Célina, wid Louis
153 Myette Mrs. A., wid Narcisse
Coté H., shoemaker
153½ Moore John, joiner, r
Vézina H., storeman, r
154 Jacques Jean Bte., bookkeeper
Jacques Emmanuel, clerk
155 Myette Charles, tinsmith
Vaillancourt Jos., plasterer
156 Girouard Oct., com traveller
157 Price James, hide merchant
158 Leclaire Oscar
159 Burns Michael, laborer
161 Powney Charles, clerk
162 Laramée Ovide, clerk
163 Foormann A., tailor
164 Roy Noël, bailiff
165 Deneberg M., tailor
166 Gagnon Pierre, butcher
168 Pelletier Miss M., dressmaker
169 Morris Louis, tailor
170 Patenaude Mrs. S., dressmaker
Boucher Alf., tailor
171 Filteau Napoléon, gilder
173 McKercher Charles, clerk
175 Perrault A., bookkeeper
177 Felstein Geo., merchant
177½ Cousineau Louis, restaurant

St Catherine st intersects

179 Goudreau Louis, saloonkeeper
Goudreau François, waiter

180 Quelch Miss Mary J., teacher
182 Levy David, agent
Riendeau André, laborer
185 Roller Skating Rink, W. W. Moore prop.
195 Gagnon Ignace, boots and shoes
197 Caron Onésime, tinsmith
Bray Jos. O., lithographer
198 Dubord Alfred, printer
199 Lapointe Wilfrid, laborer, r
Labelle Louis, painter, r
Desrosiers Gilbert, laborer, r
Lafrenière Jules, laborer, r
Martel Louis, joiner, r
Martel Arsène, joiner, r
Monette J. Bte., shoemaker, r
Hally Octave, engineer, r
Brière Antoine, laborer, r
Gougeon André, saddler, r
206 Malouin Xavier, plasterer
207½ Matte Jos., ship carpenter
Labrecque Joseph, contractor
208 Labelle Félix, trader
209 Beauchamp Philéas, joiner
Archambault Jean, clerk
Sarault Max., baker
210 Lapierre Chs. Cyprien, grocer
211 Labonté Nap., storeman
Comartin Edmond, baker
Sylvestre Octave, policeman
212 Desmaisons Edouard, operator
Labonté Mrs. E., wid J. Bte.
218 Millette Louis, leather cutter
Jackson Wm.
Pepin Jos., clerk
215 Leblanc Louis, laborer
Savard Mrs. E., wid Jos.
217 Sauvageau Geo., shoemaker
Lepine J. H., storeman
222 Poliquin Philippe, laborer

Mignonne st intersects

223 Beaucaire F., grocer
224 Chamberland J. O., bookkeeper
228 Paré F. X., of Gravel & Paré
230 Ross Munro, foreman
232 Mathieu Zotique, cigarmaker
233 Coté Charles
Giroux J., butcher
Paquette Alph., joiner
Nadeau L. B., clerk
234 Yardley William, clerk
235 Arcand Siméon, clerk
236 Holstead Geo., clerk
237 Dandurand Octave, joiner
237½ Friset F., bookkeeper
238 Lussier Xavier, confectioner
238a Creed Henry, engineer
238b Protts E., com. traveller
238c Friedmond A., jeweller
8d Solomon S., tailor
Bregent Ernest, artist
238e Fradman J., com. traveller
239 Allard Mrs. Mary, wid Wm.
239½ Walsh H. M., pipe fitter
240 Arcouet Ephrem, tobacconist
Cusson Narcisse, engineer
241 Crevier J. Bte., printer
241½ Dubuc Ferdinand, painter
Labbée Miss D., furrier
243 Sinclair Peter
Sinclair Mrs. A., wid John
243½ Bedard J. B., carpenter

Leduc lane commences

245 Charland Joseph, grocer
247 Viau Léandre, stonecutter
249 Charbonneau H. Charles, joiner
Jolicœur Irené, com traveller
251 St Jean Mrs. R., wid Léon
252 Burke Arthur, tailor
253 Cadieux David, plasterer
253½ Gagnier Jean, shoemaker
Poirier Louis, shoemaker
254 Burke Joseph, leather cutter
Martin Joseph, laborer
255 Hale Robert, plumber
255½ Gilman Jos., cabinetmaker
256 Tuck Mrs. Jas., wid Thos.
Asselin Mrs. R., wid Olivier
257 Leduc Frs., carpenter
257½ Genois Flavien, tanner
258 Pichette Benjamin, printer
259 Marsolais Dominique, moulder
Miller J. Bte., shoemaker
259½ Hogue Mrs. P., wid Joseph
Beauchamp Mrs. J., wid Mich.
260 Goyette Olivier, conductor
262 Hogue A., plasterer
263 Hébert Napoléon, bartender
264 Hogue Miss, grocery
265 Laurent Toussaint, jun., plumber
Laurent Toussaint, sen., sexton
267 McCrae Geo., machinist
Hogue J. B. Nap.
269 Trudeau Théophile, laborer
270 Brouillet Ovila, clerk

Ontario st intersects

273 Bertrand Mrs. A. D., wid. D.
274 Fournier Alphonse, barber
275 Lauzon Jos., laborer
Lauzon Mrs. J., sick nurse
279 Pilon Félix, marble polisher
281 Tétrault Miss
Lanois Alex., barber
Dupras Jos., glovemaker
Jordan Geo., clerk
283 Trudeau Jos., plasterer
283½ Weicholt Fred., foreman
284 Dépatie Charles, glass finisher
284½ Robitaille Phil., merchant
Bernard Jos., joiner
285 Burns Michael, laborer
285½ Phillips E. E., paper box cutter
Wall Mrs. M., wid John
286 Dupont J. B, D., joiner
286½ Burke John, laborer
287 Maillet Isaac, shoemaker
288 Battan Wm., machinist
Brinson R. G. T., steamfitter
289 Laing Charles, laborer
290 Cullen Michael, policeman
Campbell D. N., forwarder
291 Pullen James, laundry
292 Lévesque Geo., engineer
293 O'Reiley William, moulder
Alexander Jos., laborer
295 Turner James, engineer
296 Michaud Alph., machinist
297 Desroches Alexandre
298 Hotte Magloire, joiner
299 Archambault Norbert, barber
305 Biglow Mrs. E., wid A., bdg hse

Fortier st intersects

330 St Yves Ant., sen., watchman
332 Archambault Siméon, guardian

Sherbrooke st intersects

347 Protestant Commissioners school, C. A. Humphrey, principal; Geo. Brown, caretaker
356 Pardellian J. Bte., auctioneer
357 Dixon Geo., auctioneer
358 Elder Adam, fireman
359 Bown Geo. C., accountant
360 Bartt Robt., customs officer
361 Sharp David, clerk
363 Kerfut W. H.
365 Mulligan A., agent
Magnan Louis, com traveller
369 Smardon A. F.
369½ Dunn Robt., accountant
372 Mulligan Henry, com traveller
373 Scott David, carpenter
373½ Henders Geo., gasfitter
374 Imo Eug., bookkeeper
375 Pollock R. W., watchmaker
375½ Cafferty Paul, storeman
377 Tyler Geo., confectioner
Guthrie D., fireman
Guthrie J., conductor
377½ Ball Conrad guardian
378 Delcourt John, shoemaker
379 Stephenson Geo., merch. tailor
380 Masson Theo., com. traveller
383 Lajeunesse R., storeman
383½ Blain Alex., machinist
384 Adams John, engineer
385 Hill Henry, com traveller
385½ Pignaway Mrs.
386 Noble Chas., G. N. W. Tel. Co.
387 Hoy W. C., sec-treas Canada Mut. Tel. Co.
388 Robinson Edw., Bell Telephone Co.
389 Chapman Thos., sailor
390 Dillon Mrs. A., wid John
390½ McMaster Ed., laborer
391 Rohde Henry, com traveller
391½ Guillaume W. D., waiter
392 Fryar Chs., decorative painter
392½ Baxter Patrick, laborer
393 Brunelle John, moulder
394 Murphy Mrs. E., wid Philip
394½ Kyle Archibald, foreman
395 Simpson John
396½ Connelly J., clerk
397 Bloomfield Joseph, despatcher
397½ Ennis William James, clerk
Simmers E. A. W., printer
398 Syer Mrs. Sara, wid George
399 Moore John R., printer
399½ Williams Geo., com. traveller
400 Connolly Thos., cabinetmaker
401 McCubbin Mrs.
401½ Fraser W. H., clerk
402 Lauder George, plasterer
403 Wood Wm., machinist
403½ Hughes R., shoecutter
405 Steel David, spring maker
406 Torgis Alfred, joiner
407 Gorman Mrs. C. W.
407½ Batty Wm., waiter
408 Philpott G. C., of Hammond & Philpott
409 Cooper Mrs.
410 Wilson Mrs. Annie, wid James
411 Gilbert Mrs. E., wid. Wm.
412 Callaghan James, clerk C.P.R.

Lavers lane ends

413 Kent George, bank note printer
415 Andrew Mrs. J., wid Jos.
418 Smith Mrs. Mary, wid M.
Morris John, bank note printer
420 Racicot Albert, grocer
422 Lilley Francis Dickson, clerk

Courville st intersects

426 Bowes David, of Bowes & Eastman
428 Hurlburt Mrs. E., wid Henry
Muirhead Stewart
430 Ross Jas., of Ross & Co.
432 Hatton D., mason
434 McTavish Peter, bookkeeper
435 Furlong Daniel, butcher
436 Jones rev. John
437 Walker J. H., wood engraver
438 Wilson Mrs., wid
440 Norris Mrs. A., wid James
Norris James, clerk
441 Tuggey Mrs. C. H., wid
Tuggey C. J., clerk
442 Pettigrew Thos., printer
443 Maring C. J., canvasser
444 Dazé Henry, M.D., physician
445 Kellond R., of R. Kellond & Co.
446 James Wm., com traveller
447 Whyddon Jos.
449 McNiece John, merchant
449½ Brossard Mrs. N.
450 Rothwell E. E., of Tellier, Rothwell & Co.
451 McQueen Mrs., wid John
452 Groome P. M.
453 Bowden Henry, collector
Husselbee Sam., clerk
455 Bird John, painter
457 Miller Mrs. C., wid Jas.
459 Edsell Wm., printer
461 Dempsey J. J., printer
462 Evans Mrs. Lucy, wid A.
Evans O. N., draughtsman
Evans A. R., clerk C.P.R.
Hudson F. W., bookkeeper
463 Pendleton Wm. J., clerk
465 Nelson Wm., watchman
466 McLean Mrs. Kate, wid John
Newbegin J. J., agent
Furlong Philip, laborer
Duketon Jas., laborer

468 Wight Cecil C., grocer
469 Brown Chas. E., butcher
471 Leroux J. M., carter
Deschatelets Mrs. Emma, wid E., dressmaker
472 Wight Cecil C., grocer

Charbonneau st intersects

474 Legault Marc, grocer
475 Falardeau Jules, clerk
475½ Chartrand Joseph, grocer
477 Pepin Antoine, organ maker
478½ Bell Henry, bookkeeper
479 Leith Miss Anabella
480 Brisson Joseph, stonecutter
480½ Brisson Frs., stonecutter
481 Page Nap., laborer
482 Panneton C., leather cutter
483 LeMarchant G., laborer
484 Henripain Jos., gardener
485 Falardeau Joseph, joiner
486 Corbeil F. Xavier, furrier
486½ Dufort Modeste, machinist
487 Barnabé Toussaint
487½ Bergeron Louis, laborer
488 Forget Calixte, conductor
489 Butler Morton, gardener
490 Hood Miss
490½ Loiseau Mrs. Phil., wid Chs.
491 Napier George, gardener
492 Lapointe A., laborer
Morency Miss Emma
Virtue Mrs. E., wid Wm.
Landreville J. Bte., carpenter
493 Keating M. T., cabinetmaker
494 Bourbonnière Mrs. M., wid Jos.
495 Osmond Mrs. C., wid
497 Murray H. J., gilder
498 Florence Alfred, carter
Hutchison George, laborer
499 Millaire J. Bte., polisher
500 Morrison Thos., carter
501 Debien Mrs., wid. F. X.
502 Marchand Louis, printer
503 Kelly James, book agent
503½ Fletcher Chs., clerk
503¾ Rancourt Ant., painter
504 Renaud Nap., carter
Renaud Félix, carter
Lamoureux George, butcher, r
504½ Bradly Télesphore, painter
505½ Adams Walter, collector
Frost Alfred J., carpenter
506 Weir Wm., tanner
Pelletier Ant., roofer
507 Johnson Thomas, carpenter
509 Stüwer Louis, leather cutter
Gouin Jos., roofer
511 Owen John R., printer
512a Dagenais Félix, laborer
Delisle Alfred, machinist
512b Legault Firmin, driver
512c Paquette M., joiner
513 Dufresne J. Bte., contractor
514 Meunier Joseph, carter
515 Baine H. J.
517 Simpson Mrs. J. A., wid
518 Dupuis Frs., conductor
519 Middleton Wm., contractor
520 Côté Mrs. M., wid Delphis
521 Scott W. J., clerk
525 Patenaude A., com traveller
527 Dettmers Mrs. M., wid F. C.
Fisher P., tinsmith
529 Gougeon Léopold, upholsterer
530 Lavigne Emile, butcher
530a Brouillet Miss M. A.
530b Mathieu J. O., blacksmith
530c Farmer Miss Mary
530d Lizotte Thélesphore, shoemaker
531 Lawrence John, collector
532 Massnick Ernest, silverplater
533 Appleby John, waiter
Seicer Abraham, trader
534 Corcoran Chris., carter
535 Cole Herbert H., bookkeeper
536 Marchand Alphonse, joiner
[illegible] Vinet Damase, painter
[illegible] Fleislman M., trader
[illegible] Hughes Patrick, laborer
Young Robert
538½ Lavers Miss J., fancy goods
539 Rubenstein—
541 Harris H.
542 Paquette C., bricklayer
543 Larin Mrs. A., wid Charles

Roy st intersects

544 Doré X., carter
546 Lebeau Jos., quarryman
548 Batchellor Alex., gunsmith and bellhanger
550 Dépatie Th., carter
551 Howard J. H., grocer
552 Chapleau Eugène, joiner
Chapleau E. J., bookkeeper
553 Lynch Richard, furrier
554 Meloche Benj., teacher
Loiselle Mrs. P., wid Alfred
555 Maguire Hugh, policeman
556 Sharp William, jeweller
557 Diplock Robert, bookkeeper
558 Charette Eustache, grocer
559 Morin Jos., piano teacher
561 Marcoux Théo., com traveller
563 Maguire Hugh, policeman
564 Libercent Félix
565 Dase Chas. Wm., machinist
Date Henry, gasfitter
567 Robertson Mrs. L., wid Richard
567½ Mathieu F. X., shoemaker
569 Yale James L., upholsterer
571 White Arthur F., manufacturer
572 Latreille F., stonecutter
573 Fielder Richard, cashier
573½ Sheppard Alf., bread driver
574 Latreille George, stonecutter
575 Stuart James, storeman
576 Galipeau J., blacksmith
Gervais Stanislas
Latreille George, stonecutter
577 Denman Charles, engineer
578 Renaud Charles, carter
579 Millen Alex., com. traveller
580 Caron J. Bte., cooper
581 Lynch Richard, com. traveller
583 Tremaine James, clerk
585 Denis Stanislas, beer bottler
587 Hughes Ed., upholsterer
589 Potter Mrs. A., wid Wm.
Potter F. P., painter
591 Galarneau D., clerk
593 Falstrault D., machinist
595 Croteau Gédéon, furrier
599 Maisonneuve J., stonecutter
601 Cadieux A., cabinetmaker
603 Valade Joseph, stonecutter
605 Aikman James, shoemaker
607 Normand Cléophas, tailor
609 Labelle Mrs. D., wid B.
611 Tessier Joseph, tailor
615 Gladu Andre, bricklayer
617 Tait J. S., carpenter
619 Leduc Ephrem, joiner
621 Lapierre F. X. E., tailor
623 Thérien Pierre, clerk
625 Racicot Ferdinand, joiner
627 Goodbody Geo., joiner
629 Normandin J. E., tel operator
631 Bourguignon J. B., grocer
633 Despatie J. Bte., clerk
Desrosiers Rémi, butcher
Renaud Joseph, laborer
Masson Louis, driver

Napoleon st intersects

637 Dusseau Honoré, grocer
639 Rousseau Samuel, tinsmith
Papineau Julien
643 Delorme Joseph, shoemaker
Savard Nap., shoemaker, r
Généreux Jos., driver, r
645 Fortier Adélard, turner
712 Latreille Jos., stonecutter
714 Charpentier Ovila, bricklayer
716 Charpentier Alfred, bricklayer
718 Winfield Chas., com traveller
720 Smith John, mason
722 Early J., bookkeeper
724 Lavoie Mrs., wid Jos.
726 Ouimet L., contractor
728 Desjardins Jos., carriagemaker
730 Lemire Damase, baker
732 Beaupré Mrs. M., wid Pierre
738 Brazeau Louis, tailor
741 Bigras Louis, bricklayer
742 Sanche F., baker
743 Dufour Elie, joiner
744 Gladu Adolphe, shoemaker
Bertrand Frs., joiner
Généreux W., carter
745 Savard Mrs. Lucie, wid Joseph
Clermont Mrs., wid L.
St Antoine Olivier, storeman
746 Charrier P., cabinetmaker
747 Martel Antoine, shoemaker
749 Prud'homme Cyr., leather cutter

St Jean Baptiste st intersects

751 Mérineau Joseph, grocer
753 Favreau Alexis, joiner
757 Dusseau O., butcher
Clément Mrs. A., wid Léon
759 Clément Louis, carter
Migneron Théo., leather cutter
760 Venne Joseph, shoemaker
761 Guilbault Louis, carter
Martineau Geo., mason
762 Lamontagne Louis, shoemaker
763 Lepage Ovila, carter
764 Coutu A., cigarmaker
765 Boucher Miss M., tailoress
Frigon Mrs. V., wid L., r
Lamoureux Joseph, carter, r
766 Lacroix Mrs. Z., wid B.
Robert James, laborer, r
Lacroix Louis, trunk manufact.
768 Guilbault Louis, polisher
Mérineau Zotique, joiner, r
Gingras Joseph, water carrier, r
769 Gauvreau Joseph, shoemaker
770 Béland Solomon, driver
771 Bélair Mrs. P., wid George
772 Lefebvre F. X., clerk
772½ Bear Jos., shoe manufacturer
Hermond Amable, plumber
774 Collerette H., blacksmith
777 Desrochers Ambroise
783 Bérubé Frs., blacksmith
784 Desroches Joseph, laborer
Boivin Casimir, driver
Gamache A., cigarmaker
785 Caron Adolphe, bookbinder
786 Hogue Jos., joiner
Forest A., joiner
Charbonneau Isaie, plasterer
788 Gamache Antoine, tailor
Lespérance E., cabinetmaker
789 Madore Alph., bookbinder
790 Bélanger Alex., jeweller
Laplume Elie, leather cutter
793 Renaud O., driver
Chartrand Jules, tobacconist
Renaud Joseph, carter
Pepin Zéphir, plasterer
795 Labelle L., quarryman
797 Gladu F. X., shoemaker
O'Riley M., printer
799 Allaire Aristide
Miron G., carter
810 Latreille F., stonecutter
811 Borlan Thos., shoemaker
813 Provost Chs., laborer
814½ Prévost L., stonecutter
Lamothe Desire
815 Lachapelle A., laborer
Lacroix Joseph, laborer
816 Gendreau G., brushmaker
816½ Major Henri, clerk
817 Labelle O., bricklayer
818 Guindon C., laborer
818½ Paré A., furrier
819 Bastien Joseph, stonecutter
820 Boismenu T., letter carrier
821 Dupré Chs., mason
823 Bédard P., butcher
825 Gauvreau E., tailor
827 Paré Odilon, painter
829 Skelton Philip, laborer
Cléroux F., stonecutter
831 Edwards Samuel, driver
833 Poulin Louis clerk
837 Ménard D., grocer

Rachel st intersects

841 Corbeil Antoine, barber
845 Boismenu Henri, hotel
847 Girouard J. Bte., butcher
849 Lachapelle Frs., plasterer
851 Lépine Louis, baker
853 Mailloux Mrs. A., wid E.
855 Sariol Zotique, laborer
857 Beauchamp A., mason
859 Gauthier Jos., carter
861 Landry F., shoemaker
863 St Pierre Alph., fireman
865 Paquet Vincent, machinist
867 Renaud Jos., guardian fire station No. 14
869 Bouchard F., fireman
870 Desjardins Pierre
Paquet Mrs. E., wid T.
871 Galarneau Fabien, carter
873 Lecours Nap., joiner
874 Guernon J. Bte., carter
874½ Décary Félix, engineer
875 Alaire —, leather cutter
877 Rhéaume F., shoemaker
879 Désormeau L., laborer
881 Lefort H., printer
883 Aubé Norbert, laborer
884 Desnoyers Albert, fireman
Millaire Désiré, carter
Desnoyers Victor, laborer
885 Roy Joseph, laborer
886 Paré Stanislas, joiner
887 Labelle O., barber
888 Paquet M., mason
889 Desjardins Mrs. D., wid Jos.
890 Labelle F. X.
Miller Delphis, shoemaker
891 Renaud O., driver
Prévost Michael, stonecutter
892 Ouimet Wilfrid, roofer
893 Gauvreau P. C., shoemaker
Paquin Alp., plumber
Lemay Elie, cigarmaker
894 Hogue F. X., trader
Croisottière Olivier, bookkeeper
895 Décarie F., engineer
896 Pilon Nap., painter
898 Laporte E., fireman
Carrière P., laborer
899 Lauzon P., carter
900 Vallières Roch, quarryman
901 Martin Jos., marble cutter
903 Gauvreau C., shoemaker

Cherrier st begins

905 Caron F., patternmaker
907 Cusson J., carter
Sigoin Théop., driver
909 Mérineau C., shoemaker
Bisson L., cabinetmaker
911 Bonin Alex., laborer
913 Morgan John, laborer
915 Lortie Joseph, barber
Ricio Salvatore, laborer, r
Caporal Michel, laborer, r
Lawrence Michael, laborer, r
Roy Miss Philomène, r
917 Laurin T., grocer

Marie Anne st intersects

923 Godmaire F., grocer
928 Asselin Chs., tinsmith
929 Maher Louis, carter
930 Vallière Joseph, bartender
931 Montbriant Chs., clerk
Monette Joseph, bookkeeper
933 Amyot Joseph, contractor
Latinvelle Eug., printer
935 Martin E., butcher
Brazeau O., laborer, r
937 Girard Mrs. L., wid P., r
Lemieux Miss
McGilmore Miss M., dressmaker
939 Hogue Joseph, laborer
Boileau David, plumber, r
Bourguignon J. Bte., laborer, r
Hogue Jos., jun., cigarmaker, r
941 Charbonneau Alexis, sculptor
943 Bouchard Alexis, messenger
945 Gohier Gédéon, driver
Charron Charles, laborer
947 Dupras P., driver
947 Bérubé Hormisdas, laborer
Lavoie P., laborer, r
948 Fournier Mrs. H., wid Antoine
949 Lapierre Jules, carter
Godon Dosithée, driver
951 Dubé J. Bte., carter
Labelle Alex., carter
952 Normandeau Ant., carpenter
Galarneau Alexis, shoemaker
Paquette Jos., quarryman
953 Guenette Jean-Bte., carter
Proulx Noel, driver
Mallette Mrs. A., wid Sévère
954 Legault J., grain merchant
Boucher Eloi, laborer, r
Gouin Chs., laborer, r
955 Joannette Jos., driver

Cérat st ends

956 Laroque Delphis, laborer
958 Thibault W., joiner
959 Mantha F. X., grocer
960 St Vincent Mrs. H., wid F., grocery
962 Valiquette Nap., carter
963 Bélanger T., shoemaker
Desrochers Jos., plumber
Desrochers Théo., leather cutter
Desrochers Amédée, printer
964 Lauzon Joseph, shoemaker
965 Gladu Alf., shoemaker, r
Champagne I., shoemaker
Malhiot Chas., printer
966 Lauzon C., wood dealer
967 Ouimet Albert, grocer
968 Gratton Jos., carter
969 Villeneuve L., blacksmith
970 Trudeau J. Bte., carter
Bazinet R., carter
Presseau J. B., mason
971 Gladu Geo., laborer
Lemay Pierre, r
Couture Maxime, laborer
972 Leblanc Jos., saddler
973 Trottier Onésime, laborer
974 Giraldeau F., gardener
Giraldeau Nap., clerk
975 St Vincent Julien, carter
Bélanger D., shoemaker
Constantineau Mrs. A., wid O., r
Archambault Nap., carter, r
976 Pelletier Jos., laborer
Cyr Mrs. P., wid A.
977 Charron L., butcher
Valade O., stonecutter
978 Lamoureux M., laborer
979 Hogue I., restaurant
Chaillé —, laborer
Gravel F., laborer
981 Desautels A., laborer
Décary J. Bte., laborer
Guernon P., laborer
Thibault E., laborer
984 Miron I., watchman
987 Drouin François, grocer

St Edward, *from* 165 *Bleury west to* 106 *St Alexander, St Lawrence ward*

1 Mulcahy James, printer
Mulcahy Mrs. James, dressmakr
2 Rawley William, custom house
3 James Mrs., wid William
Featherstonhaugh C., clerk
5 Bartlett Miss Mary, dressmaker
7 Peacock Wm., cricket bat. mnfr.
7½ Henderson J. T., cp'r and joiner
8 Connaughton James, builder
9 Hodgson William, accountant
11 McKenzie John, contractor
McKenzie J. W., of Beaver Oil Co.
McKenzie H. M., clerk
13 Duval N., professor
15 Alford William H., clerk
17 Burns James
19 Sheritt Jas., sexton St. James St. Methodist church
21 Goodier Henry, clerk
23 Bartley W. J., bookkeeper
25 Tassé Mrs. D., wid Frs.
27 St. Pierre Louis, clerk
Griffin Watson, editor Weekly Star

St Elizabeth, *from* 429 *Craig to* 1578 *Ontario, St Louis ward*

1 Taylor rev E. M., pastor First French Methodist Institute

Laberge Lane ends

3 Vaiin —
Martier J., waiter
Piché Nap., engineer
McSween Peter, lockman
Jones Wilfred, translator
Aubut Horace
Larose Emile, printer
4 Malcolm Mrs. E., wid Robert
4½ Solis Emile
5 Dagenais Jos., bdg hse
Venne Alphonse
Jay J. Bte., music teacher
Charretier Jos., com. trav.
6 Carli Thomas, statuary
7 Birtz Norbert, clerk
Le Trappeur Snowshoe club
8 Donais Clément, milkman
Donais J. A., student
9 Leprohon Jean Antoine
10½ Brazeau Chris., piano agt
11 Porcheron Ed., bookkeeper
12 Lemieux Mrs. E., wid Frs.
12½ Gentil Paul, manufacturer
14 Bernier R. H., of Bernier & Co.
Fournier Bros., bricklayers
Fournier A., of Fournier Bros.
14½ Keating J. J., com traveller
16 Lalanne Louis E., merchant
16½ Normandin A., merchant
18 Porlier Jos., bookkeeper
Baulnes F. O., P. O. clerk
Mailloux Oct., joiner
20 Globensky Ben., clerk
20½ Chartrand P. Jos., bookkeeper
21 Gallé John, trader

Vitré st intersects

22 Brossard M., of Brossard, Chaput & Co.
22½ Manceau Nap., printer
23 Goudreau Alex., wood dealer
Perrault Jos., moulder
24 Gareau F. X., grocer
Archambault Wm., bookkeeper
24½ McDonough John, trader
25 Bétournay Mrs. P., wid H.

St Elizabeth terrace begins

25½ McCullough Henry, clerk
26 Mercier Mrs. Pierre
Bourdon Jos., dentist
Pouliot C., tailor
Beaudoin S., of Beaudoin & Jetté
Derussel Alexis, bookkeeper
26½ Dorsonnens T.E., M.D., L.L.D.
27½ Feeney Rodger, contractor
28 Séguin L., agent
28½ McCleave A., brassfinisher
29 Chaput Jos. O., inspector
30 Rochon J. Bte., bricklayer
31 Montanari P. P., customs officer
32 Downs Terence, agent
33 Sagan N., trader
34 Rivet W. B., telegraph operator
35 Dupré Frs., com. agent
36 McComb John, carriagemaker
Couture & Beaudry, contractors
Fisher A., steam and gasfitter
37 Massé Mrs. H. R., wid Pierre
Massé O., sewing machine agt.
38 Regel Charles, painter
39 Jarret Gilas, clerk
40 Mackay And., storeman
41 Abel E. S., clerk
41½ Soly Emile, clerk
43 Skelly James, clerk
43½ Benjamin Raphael, of Marsolais & Benjamin
45 Martin L. A., clerk

45½ Lafortune A. T., grocer
50 Phelps Jas., agent

Lagauchetière st intersects

50½ Majeau Joseph, grocer
51 McDonald James, agent
52 Thom James, hatter
53 Mongeau Azarie, painter
Provost T., merchant
Mongeau J. Bte., clerk, r
Warburton John, clerk, r
Hennessy D., journalist
54 Warren Peter, clerk
55 Lamarche J., superintendent Hydro-caloric Association
56 Auclair Etienne, clerk
57 Trudel George, clerk
58 Harrington Richard
59 Leblanc Gustave, shoemaker
60 Miller A., agent
61 Vézina Alex., saddler
62 Carlin William, gasfitter
Blase Michael, musician
63 Clark Richard, conductor
64 Bazinet Edouard, joiner, r
65 Labelle Z., foreman
66 Dollimore Ed., clerk
Benard Mrs. M., wid. O.
67 Fiset Mrs. D., wid.
68 Berger Geo., jeweller
69 Sutherland Mrs. M., wid Robert
70 Sinnett Mrs. E., wid W. J.
71 Heron R., of Bourgeau & Heron
73 Johnson Wm., P. O. clerk
75 Labelle J. A., tailor
75a St Michel Siméon, grocer
St Michel S. E., clerk
St Michel R., clerk
76 Mélançon O., grocer
77 Rowley James, saloonkeeper

Dorchester st intersects

80 Karster Maurice, tailor
82 Cummins Thomas, customs clerk
83 Lavoie O. M., of Lavoie & Beaulieu
84 Daniels T. J., clerk
85 Schmidt F., watchmaker
86 Tiernan Peter
87 Belisle —, clerk
88 Caron Aug., bricklayer
88½ Séraphini Jos., statuary
Sangoli Michel, trader
Boucher Alfred, driver
Paolo Chs.
Paolo Chris., laborer
Chesera Dom., laborer
89 Favreau Alidor, com traveller
90 Dufort Edouard, cook
91 Laurence Ant., contractor
92 Cinq-Mars Alfred, accountant
93 Viger Denis, merchant tailor
94 Paquette P. E., of Paquette & Frère
96 Fraser E., Police Court
96½ Bossé Alph., cabinetmaker
98 Martin J. B., foreman
100 Lévesque Ed., agent
Lévesque Jos. H., druggist
102 Duval Mrs.
104 Bonin Mrs.
104½ Carrier Adolphe, shoemaker
106 Lamarche Nap., trader
106½ Colin Ignace, laborer
108 Sanschagrin Mrs. O., wid C.
Lavery Alex., cigarmaker
110 Poitevin Mrs. E., wid E.
Onslow Thos., clerk
112 Beauchamp E., grocer
114 Gougeon Anatole, painter
114½ Cyr Ant., joiner, r
Raby Adélard, storeman, r
114½ Bourgeois Jos., letter carrier, r
116 Bédard J. Bte., clerk
116½ Leclerc Robert, collector
116¾ Gagné E., confectioner
116¾ Leroyer Louis, engineer
118 Dupont Narcisse, wood dealer
120 Perreault Mrs. E., wid Urgèle
122 Lopress Jas., fruit dealer
124 Duiresne Chs., stonecutter
124½ Lacroix Ed., plumber
126 Labelle Tancrède, carter
126½ Phaneuf L., saddler
132 Popaile Miss, bdg hse
134 Laurier O., printer
Toupin Miss Elmire
139 Page J. O., bookkeeper

St Catherine st intersects

141 Nadeau Louis, clerk
141½ Charest Jos., horse dealer
144 Fraser Mrs. D., wid William
Dérome Mrs. A., laundress
145 Perreault —, stonecutter
146 Levy H., trader
147 Mongeau A., watchmaker
148 Lapierre Adolphe, carter
Normandin X., tel operator
149 Rivet Marcel
150 Desmarais Jos., plumber
151 Roussin J., plumber
151½ Bédard Mrs. C., wid Wm.
152 Galipoli Vincent, musician
153 Vézina Léon, joiner
153½ Morin Louis, painter
154 Johnson Thos., clerk
155 Brosseau George, journalist
155½ Ethier Joseph, clerk
156 Laviolette J. Bte.
157 Bisson J., letter carrier
Bisson Joseph
158 Jacques O P., bookkeeper
159 Barrette C. H., clerk
Barrette E. M., clerk

Dufaux st intersects

160 Laverty Mrs. M., wid Jos.
162 Ferguson Thos., driver
163 Leclair Ovide, notary
164 Archambault Edouard
165 Dorval Chs., clerk
Dorval Miss J., French and English academy
166 Hudon F., of Hudon & Orsali
167 Pitre Pierre, clerk
Nadeau Ludger, clerk
168 Pruneau J. Bte., ornaments
169 Soly Joseph, goldsmith
169½ Reeves Alonzo, clerk
170 Grenier J. N., grocer
171 Lenoir Jas., conductor C.P.R.
Lemieux Jos., clerk
172 Labelle Joseph, clerk
173 Lavigne Nap., joiner
173½ Lecours Timothé, clerk
174 Laurin Alfred, painter
175 Leblanc Hector, bookkeeper

Mignonne st intersects

176 Blanchette G. F., clerk
177 Matte Guillaume, laborer
178 Boivin Oscar, clerk
179 Bricot Mrs. D., wid Frs.
Preseau Louis, carter
180 Dubreuil Ed., artist
180½ Desjardins Tancrède, clerk
Garon Mrs. J., wid Emile
181 Alarie Benjamin, joiner
182 Morin Ed., druggist
182½ Ducharme George, contractor
183 Giguère F. X., clerk
184 Massicotte Onésime, grocer
Hardy Edmond, music teacher
185 Viau T., trader
186 Delfosse A. P. V., music teacher
186½ Levesque Alex. E., merchant
187 Campeau Xavier, clerk
McRory Mrs. Mary, wid Peter
188 Brault Mrs. C., wid G. A.
189 Langelier Ludger, clerk
189½ Phaneuf Miss Sophie
190 Dubé Louis, P. O. clerk
Dubé L. J. A., com traveller
191 Mongin Pierre, shoemaker
192 Lalande Nelson, clerk
193 St James Wilfred, tailor
194 Sauriol J. F., clerk
195 Beauchamp Mrs. R., wid J.
196 Lemieux N., butcher
197 Vaillancourt Jos., joiner
198 Wight Mrs. Lucy, wid James
199 Aymong R., tailor
Nadeau Philip, clerk
200 Clavel L. A., bookkeeper
Cooper James, clerk
Thom D. M., clerk
201 Latour Joseph, painter
Patenaude Azarie, barber
202 Lafond J. L., of Lafond Bros.
Lafond E. J., clerk
Ladouceur Gust, com traveller
203 Cadieux Théophile, joiner
204 Gendron L. S., clerk
Label J. L., clerk
205 Lévesque Henriette, laundress
Gougeon Mrs. E., wid Frs.
Langlais T., collector
206 Thomas Samuel, broker
207 Shapiro H., com traveller
208 Desmarais A., com traveller
209 Seers Wilfred, butcher
210 Cédras Jos., hatter
Cédras J. L., student
211 Bergeron Arsène, printer
212 Roby Han. G., clerk
213 Panneton L. P., bookkeeper
214 Vanier Treflé, merchant
215 Roberts Mrs. L., wid Prudent
216 Lapré Ant., engineer
217 Bonnerville Nap., clerk
217½ Chandler Henri, P O. clerk
218 Marien Alfred, bookkeeper
218½ Valiquette Mrs. A., wid F.
David Félix, printer
219 Panneton G. E., excise officer
220 Hillman Alex., clerk
Vigeant Jos., tailor
221 Leblanc J. E., com. traveller
222 Martineau T., clerk
222½ Blanchet Louis, tailor
223 Pigeon E., carter
Bienvenue Chs., clerk
224 Raby Jos. G., clerk
224½ Boité François, furrier
226 Hébert Thomas, bookkeeper
Hébert Joseph, merchant
227 Leggett Wm., police sergeant
228 Vincent Jos., merchant
229 Bourassa Alexandre
Beauvais V. E., clerk
230 May Myres, com. traveller
231 Query George, photographer
232 Delfosse Miss C., music teacher
233 Chagnon Wilfrid, bookkeeper
234 Jacobs W. A., com traveller
235 Marcotte Jos., merchant
236 Arnoldi Chas., accountant

Brunet st intersects

237 Lawless Wm., manufacturer
238 Lafond Odilon, carriagemaker
Gaudet Ed., tailor
Durand Mrs. V., wid Jos.
Chapleau E., glass merchant
Major John, tailor
239 Quevillon H., com. traveller
240 Brazeau A. V., agent
Davignon Mrs. M., wid J. D.
241 Bastien Treflé, contractor
242 Denoon Cullen, clerk
243 Decary S., of Collette, Décary & Co.
244 Ratelle Leon, collector
Latour Achille, policeman
245 Cleary Albert, clerk
246 Corriveau O., printer
247 Daly J. P., ins agent
248 Delfosse H., agent
249 Cardinal Mrs. P., wid C.
250 Benoit Zénophile, clerk
251 Robert Nap., bookkeeper
252 Nolin Narcisse, joiner
253 Loiselle John, clerk
254 Swinburne Mrs. T., wid G.
255 Roy Jean Marie, accountant
256 Lemieux Hormisdas, clerk
257 St Louis Adélard, excise officer
258 Finn Miss M., school
259 Audette Joseph, clerk
Lussier Joseph, student
260 McComb J. H., com. traveller
261 Duchesneau Z., merchant

262 Bourgouin H., jun., contractor
264 Desjardins Anselme, grocer
Solomon T., tailor
266 Desjardins Télesphore, grocer
Brulé J. F., grocer

Ontario st intersects

St Elizabeth lane, *off* 104 *Dufresne, St Mary ward*

7 Brunet Treffié, carpenter
Proulx Joseph, laborer, r
Giroux Jos., carter, r
9 Provost Azarie, blacksmith
Roux J., laborer
Garièpy George, engineer
Beauliéu Joseph, laborer
11 Gauthier Ferdinand, joiner
14 Lafranchise Bénoni, carpenter
16 Noël Elie, joiner
17 Morneau Joseph, carter
Morneau Louis, carter
21 Renaud Narcisse, laborer
23 Fortin Narcisse, laborer
26 Gauthier Polidore, carter
Fortin Zotique Roche, carter
Gratton Louis, carter
Goulet Onésime, joiner
Gauthier Ernest, laborer

St Eloi, *from* 449 *St Paul north to* 14 *St Sacrament, West ward*

1 Spencer H. T., & Co., shoe findings
4 Earle Bros., paper
5 Leslie A. C., & Co., hardware
9 Major E. J., potash inspector
Jellyman R., & Co., paper boxes

St Emery, *from* 176 *St Denis to* 253 *Sanguinet, above Mignonne, St Louis ward*

2 Sanscartier David, butcher
6 Hayden Chas., mail conductor
7 Beaudo n J. E., soda water manufacturer
8 Léveillé Z., stonecutter
9 Normand P. Delphis, carpenter
10 Bruyère F. X.,
11 Corbeille Joseph, butcher
Montgomery J., night watchman, r
11½ Maheu Côme, bricklayer
12 Dagenais Stanislas, painter
13 Chartrand Paul, mason
14 Lavallée Jean Marie, carpenter
Brisson J. Charles, brassfinshr, r
15 Malherbe Mrs. M., wid J., drmkr
16 Hochu Jos. Alonzo, clerk
Cordeau Louis, carpenter
17 Gauthier George, moulder
18 Benoit Albert, clerk
19 Collette Joseph, shoemaker
20 Mayer Miss Zoé
Martineau Joseph, cigarmaker
21 Fauteux Henri G., clerk
22 Villeneuve Louis, tailor
23 Marsoin F. X., clerk
23½ Jobin Joseph, com traveller
24 Villeneuve Peter, tailor
25 Duchesneau Alfred, engineer
26 Roberge Louis, baker
27 Turcotte Joseph, joiner
Morrissette Mrs. A., wid G., r
28 L'Ecuyer J. B., baker
29 Valiquette Miss M., grocery
Villeneuve Narcisse, r
30 Bertrand Edmond, machinist
31 Collin Tancrède, shoemaker
Papineau Joseph, r
Gervais Delphis, laborer, r
Duchesne J., picture frame mkr, r
32 Aymong Samuel, barber
33 Lecours Alphonse, wheelwright
35 Bayard J. E., joiner

St Etienne, *from the River north to Lachine Canal, St Ann ward, Point St Charles*

5 McArdle John, clerk G.T.R.
7 Martin Daniel, shunter G.T.R.
9 Mullin Wm., carter
19 Roberts John, laborer
21 Riley Thomas, laborer
23 Pole Charles, butcher
25 Brown William, stevedore

Conway st ends

33 Lloyd John, upholsterer G.T.R.
35 Murphy Mat., laborer G.T.R.
37 Harvey Albert Jos., storeman
39 Cockburn James, laborer
41 Vivian John, blacksmith G.T.R.
43 Wallace David, laborer
47 Checketts Wm., engineer G.T.R.
49 Sharpe Robert, storeman
51 Johnson G., engine driv., G.T.R.
53 O'Brien Geo., laborer
59 McAuley Geo., sailor
61 Pitts Robert, machinist
63 Emery Wm., storeman
65 Stewart W., blacksmith G.T.R.
67 Ryan John, laborer

Forfar st ends

69 McWood W., pullman car cond.
71 Duggan David
73 Dade Gilbert, driver
75 Hannah Wm., railway inspector
108 Cosgrove John checker G.T.R.
112 Green Michael, live stock com. agent
Pole Chs., foreman
Crowe J., live stock com. merch.
Montreal Stock Yard Co., C. M. Acer, president; H. P. Telfer, manager & secretary-treasurer
Kennedy N., live stock exptr.
Acer C. M., president Montreal Stock Yard Co.
Live Stock freight office G.T.R., C. H. Sheffield, cashier
114 The Live Stock Insurance Co. (limited), Thos. Crawford, president; W. Cunningham, secretary
Thompson M. M., agent
Craig W. W., agent
120 Freight Shed G.T.R., P. Mulhern, foreman

Mill st ends

130 Grand Trunk Railway general offices, Joseph Hickson, general manager
General manager's office G.T.R., Joseph Hickson, general manager
Assistant manager's office G.T.R. W. Wainwright, asst manager
Chicago & G.T.R. Co., Joseph Hickson, president; L. J. Seargeant, vice-president
Wellington, Grey & Bruce Ry. Co., Jos. Hickson, president
International Bridge Co., Jos. Hickson, president; Robert Wright, sec.-treasurer
Michigan Air Line Railway, Jos. Hickson, pres.; R. Wright, sec.-treasurer
Midland Railway Co., of Canada. Jos. Hickson, president; H. Read, secretary
Detroit, Grand Haven and Milwaukee R.R.Co., Joseph Hickson, president
Ontario, Sault Ste Marie R.R. Co., Joseph Hickson, president
Traffic manager's office G.T.R. L.J.Seargeant, traffic manager
Great Eastern Fast Freight Line, R. Wright, treasurer
Commercial Express Fast freight Line, R. Wright, treasurer
Treasurer's office G.T.R., Robert Wright, treasurer
General passenger agent's office G.T.R., W. Edgar, general passenger agent
General freight agent's office G.T.R., T. Tandy, general freight agent
Superintendent's office G.T.R., J. Stephenson, superintendent
Crowther W., assist. superintendent G.T.R.
Engineer's office G.T.R., E. P. Hannaford, chief engineer
Audit office G.T.R. J. F. Walker, traffic auditor
Mechanical superintendent's office G.T.R., H. Wallis, supt
Works manager, F. L. Wanklyn
Car dept. office G.T.R., Wm. McWood, assistant mechanical supdt.
Mechanical accountant's office, W. H. Rosevear, acct.
Accountant's office G.T.R., H. W. Walker, accountant; N. J. Power, assist accountant
Stores dept. G.T.R., John Taylor, general storekeeper; G. R. Nash, asst. storekeeper
Car distributor's office G.T.R. John G. Hunt, car distributor
131 Grand Trunk Railway Insurance & Provident Society, H. B. Moore, sec-treasurer
G. T. R. Superannuation & Provident Fund Asso'n., T. R. Hawson, secretary

Wellington st intersects

143 Simpson James, nailer
148 Jones Arthur, restaurant
149 Ledraw Isaac, laborer
150 Bellock George, boilermaker
152 McClosky Hugh, stonecutter
153 Bernay Morris, broom-maker
154 Welsh Wm., laborer
155 Thompson Edward, painter
Lyons Thos., laborer
157 Fennell T., conductor G.T.R.
158 Cosgrove John, checker G.T.R.
159 Crowe Matthew, laborer
Burns M., cattle driver
160 McKenzie Mrs. Mary, wid A.
McKenzie John, bolt maker G.T.R.
162 Kearns Mrs. M.
163 Waldron Edward, painter
164 Darragh Dan., carpenter
165 Power Nicholas, nail packer
167 Stone Miss E., dressmaker
169 Monaghan Cornelius, laborer
170 Dunn Wm., laborer C. P. R.
171 Gallagher Hugh
172 Turgeon Isaac, laborer
173 McGay Francis, laborer
174 Gauthier Geo., carter
175 Simpson Jos., machinist
176 McLean Michael Jas, laborer
177 Sanderson John, laborer
178 Vincent James A., storeman
180 Taylor Mrs. M., wid Charles
182 Meehan Michael
189 McNeil Mrs. M., wid John
191 Quinn Patrick, checker G.T.R.
193 Mohan Thomas, heater G.T.R.
195 Prendergast Pat., laborer
196 Brennan P., customs officer
198 Coady James, laborer
199 Cheeseman Thos, laborer
200 Claire David
202 Coleman James, laborer
204 Simpson Geo., laborer
206 Egan John, laborer
Cullen William, water police
208 Nagle Mrs. C., wid Maurice
210 Wright Joseph, watchman

St Famille, *north from* 629 *Sherbrooke to Hotel Dieu, St Lawrence ward*

19 McCready J., boots and shoes
20 Hallet Edward, grocer
21 St Denis Ed., of Chaput, Fils & Co.

22 O'Connor Mrs. M., wid Patr.
Callahan P. J., grocer
23 Hickman Wm. C., banker
25 Blaiklock F.W., cadastre office
Blaiklock G. H. E., of Blaiklock Bros.
Blaiklock William, of Blaiklock Bros
Blaiklock S., civil engnr G.T.R.
26 Sanderson Charles, of B. & S. H. Thompson & Co.
27 Leclaire Mrs. E., wid Jean
28 Larocque Armand, of H. Prévost & Co.
29 Norris J. S., of Norris & Carruthers
30 Campbell Mrs. A., wid Dr. D. P.
Campbell B., clerk
31 Nash Fred., manager Union bank
32 Anderson Robert, sen.
Anderson Robt., jun., of Doyle & Anderson
Anderson E.S., general baggage agent C.P.R.
33 Lamothe Major G., postmaster
34 Buchanan A. Brock, secretary Bank of Montreal
Buchanan Alex., clerk
Buchanan R. C., with Whitney Wardlow & Co.
Buchanan A. E. C.
Buchanan A. W. P.
35 Morey J. T., livery stables
37 Douglas Alex., boots and shoes
38 Ritchie W. F., B.C.L., of Davidson & Ritchie
39 Elliott A. G., of John Elliott & Co.
40 Fair John, sen., accountant
Fair John, jun., of Stuart & Fair
41 Kavanagh Walter, ins. agent
43 Simpson G. W., broker
44 MacDonald Robert, ins agent
45 Merrill Alfred E., advocate
45½ Taylor J. W., com traveller
Ranson Howard, whole grocer
46 Ransom Howard H., with Ransom, Forbes & Regan
Ransom Wm., with Ransom, Forbes & Regan
47 Doyle P S., of Doyle & Anderson
Doyle F. A., com traveller
48 Macfarlane Robert, manufactr
49 Moncel J. N., agt Estate Masson
52 Kelson W. H., general storekeeper C.P.R.
54 Huston Francis
56 Bemrose Joseph, chemist
58 Wurtele Jacob
Wurtele Miss Catherine
60 Lee James, of Jas. Lee & Co.
62 Fisher Mrs. W. L., wid Wm.
64 Crilly Mrs. J., wid John
66 Salmon Alex., merchant tailor
67 Anderson Dickson, of Anderson, McKenzie & Co.
68 Campbell rev. R., D. D., minister St Gabriel Presbyterian church
70 Gagnon C.E., of Gagnon Frères
Gagnon C. E., jun., clerk
Gagnon Henry G., clerk
72 Meharg Miss J
Girard A., chief clerk of rec. office custom hse
London Charles, com traveller
72½ Coote Edward, com traveller
76 Robertson Wm., of Robertson & Co.
80 Rose John, with Benny, McPherson & Co.
80½ Stokes Mrs. Lucy
82 Walsh John, Royal Electric Light Co.
82½ Dettmers Osmond, whol druggist
84 Wright rev. Wm., M.D., assistant minister St John the Evangelist church
86 St George Percival W., C.E., city surveyor
88 Hart George
90 Cowan John, of Henry Chapman & Co.
91 Scott J. H., accountant
92 Dunlop A. F., architect
98 Thompson —,
94 Wolff J. F., customs inspector
96 Palmer C. O., accountant
98 Beach A. C., com. traveller
Wiley A. T., merchant
Bishop A. F., com. traveller
100 Grafton F. E., of F. E. Grafton & Sons
Grafton F. B., of F. E. Grafton & Sons
102 Heine rev. G. C., Chalmers chr.
104 Lindsay John, accountant

Bagg st intersects

105 Davies J. Try, of Davies & Co.
Cunningham C. H., stock broker
108 Purcell J. P., customs officer
Purcell J. D., advocate
110 Spence John C., of J. C. Spence & Sons
Spence W. R., of J. C. Spence & Sons
Spence H. J., of J. C. Spence & Sons
111 Hendery Robert, silversmith
Paton Mrs. W., wid William
112 O'Brien T. C., boots and shoes
113 Hendery Alex., of Tiffin Bros.
114 Fitzgibbon Michael, of Thouret, Fitzgibbon & Co.
115 Young Donald, com traveller
116 Goodhugh W.S., of W.S. Goodhugh & Co.
117 Barlow John R., C. E.
Darrach Mrs., wid William
118 Hughes H. H. F., of Caverhill, Hughes & Co.
119 Frappier Onésime, contractor and mason
120 Raymond C. P., clerk
122 Gibson John F., agent
Gibson J. Burford, clerk
124 Meredith R. F., of Meredith & Monk
126 Cruickshank Geo.

St Felix, *from* 2180 *Notre Dame north to* 186 *St Antoine, St Antoine ward*

1 Marcil Edouard, grocer
8 Dicaire Joseph, clerk
11 Houle Joseph, saddler
Lavoie A., shoemaker
Hénault Isidore, laborer, r
12 Mitchell Mrs. M., wid Wm., seamstress
13 Langlois Mrs. D., wid Alexis, r
Bastien Nap., carter G.T.R.
Roy Joseph, laborer, r
Foisy Issie, laborer, r
14 Neveu Nap., carter
15 Unwin Mrs. S., wid John
Beauregard Narcisse, laborer
17 Tessier Frs. Xavier, leather cutter
17½ Leduc F. X., horse dealer
Dubois Olivier, cooper, r

Schoolhouse st begins

18 Bouthillier Robert, grocer
19 Houle Joseph, shoemaker
19½ Bourdon Alfred, shoemaker
21 Larivière Léon, joiner
St Jules Miss D., dressmaker
22 Ledoux Hector, laborer
23 Labelle Théodore, blacksmith
24 Ménard Edouard, laborer
25 Dumond Emile, clerk
Leblanc Robert, laborer, r
Berthiaume Jos., laborer, r
Mailloux Mrs. E., wid Louis, r
Huot Charles, gilder, r
Maisonneuve H., blacksmith, r
Larivière F. X., joiner, r
Martial Joseph, carter, r
Laforce Mrs. M. L., wid Alp., r
25 Rivet Mrs. E., wid Narcisse, r
Sergerie Joseph, laborer, r
26 Labelle Eméry, millwright
27 Durocher Alp., joiner
Hurtubise Barnabé, blacksmith
28 Charlebois Arthur, painter
Ménard Moise, laborer, r
Ferland Edouard, carter, r
29 Duval Mrs. Julia, wid Frs.
30 Fortier Urbain, shoemaker
Delachevrotière Mrs. J., wid E.
32 Lachapelle Louis Nap., laborer
Gauthier Ezildas, joiner
38 Larante J. B., telegraph repair

Albert st and Railroad track intersect

76 Cantwell Thos., grocer
79 Doyle Michael, laborer
80 Bousquini Joseph, laborer
81 Kingsley Xavier, engineer
84 Figsley Wm., agent G.T.R.
84½ Forget Joseph, barber
86 Galarneau Mrs. A., wid Joseph
88 Hurtubise Joseph, joiner
Lepage Mrs. Eliz., wid Jos., r
Leahy Michael, laborer, r
89 Dansereau Pierre, contractor
90 Demers Zotique, moulder
91 Faubert Belonie, carter
92 Quesnel Alphonse, foreman
Quesnel Léandre, blacksmith, r
94 Graham Jas., laborer
96 Robert Dominique, carter
Genest Théophile, leather cutter
98 Lafleur Jos. Pascal, tailor
100 Cheppell Charles, bookkeeper
102 Cheppell Charles, milkman
102½ McConnell Mrs. E., wid W.
Gamble Mrs. Sarah, wid James
105 Lussier Charles
O'Loughlin Patrick, laborer
Flaherty Mrs. Johan., wid John, r
106 Hurtubise Joseph, laborer
Brennan Wm., laborer
107 Pelletier Joseph, waiter
108 Goodfellow Jos., boiler maker
109 Leveillé Arthur, joiner
110 Sampson Henry, driver
111 Talbot David, painter
112 Ansell H. A., trainman G.T.R.
113 Donohue Mrs. Mary, wid P.
114 Dufort Herm., contractor
115 Gole George H., bricklayer
Haight Robert
O'Donahue Mrs. M., wid P.
116 McDonald Francis, laborer
118 Gravel Théodore, carter
Manser David W., laborer
123 Drolet Ignace, bookkeeper
Beaulieu J. B., grocer

St Francis, *from* 153 *Grand Trunk to* 166 *Centre, St Ann ward*

9 Sabourin J. Bte., laborer
Nicholson Edwin, fitter
10 Bridgeman Sydney, laborer
11 Surprenant Zéphirin, shoemakr
14 Hooper Henry, cattle dealer
15 Sugrue John, fireman G. T. R.
Amstrong James, laborer, r
Maybury Mrs. F., wid Thos., r
Van Bozoart —, carpenter, r
16 Riel Urgèle, barber
Carlton Patrick, brakeman
18 Craw Michael, watchman
Mathews John, laborer, r
20 Rose Jas., laborer
Charlebois J. Bte., laborer, r
22 Pond Jos., weaver
Sabourin Alfred, blacksmith, r
24 Robert Alexandre, laborer
Gravel Gédéon, joiner, r
29 Yon Hercule, dyer
Macameau Joseph, laborer
31 Bourdon J. Bte., laborer, r
Godin Eugene, driver
33 Lalanne Treffé, painter

St Francois, *from Barrack to*

6 *Friponne, East ward*

17 McIntosh Andrew, blacksmith
21 Lalonde Mrs. C., boarding house

St Francois Xavier, *from* 359 *Commissioners north to* 606 *Craig, Centre and West wards*

6 Major Frank, & Co., importers
White Peter, flour and grain
7 Rattray J., & Co., tobacconists
16 Larin Charles, restaurant

St Paul st intersects

20 Childs George, & Co., grocers
23 Chase & Sanborn, importers and coffee roasters
28 Suetens Désiré, caretaker
35 Phœnix Fire Ins. Co. of London, Gillespie, Paterson & Co., gen. agents
Edison Electric Light, A. J. Lawson, agent
Ross, Hall & Co., wholesale grocers
Maclean Jas., tea merchant
Reaves George, iron merchant
Mount Royal Milling and Mfg. Co. D. W. Ross manager; E. Reford, president; Ross, Hall & Co., agents
36 Kortosk & Co., wholesale furs
39 Redpath F. R., Canada Sugar Refining Co.
Drummond Geo. A., president Canada Sugar Refining Co.
Watson W. W., secretary Canada Sugar Refining Co.
41 Rose John B.,& Co.,metal mchts
Phosphate Mines, capt. R. C. Adams
De la Vallée E.L.,&Co.,civil engineers
Youngston Albert, caretaker
Reid John Keith
43 Estate Redpath, T.M. Taylor, agt
Taylor & Gordon, architects
Beattie Henry, hardware railroad supplies
45 Taylor Bros., brokers and gen. agts., representing the Caledonian Ins. Co.
Caledonia Ins. Co. of Edinburgh, Taylor Bros., agents
47 Fire Insurance Association of London, Eng., John Kennedy, manager; Sir Donald A. Smith, chairman
Meilleur A. A., ins.agent

St Sacrement st begins

49 Isaacson J. H., notary
Isaacson A. G., notary
Berthelot hon. Judge J. A.
Berthelot L. H., advocate
Thibault C., caretaker
Winn, Holland & Co., merchants
Pitman's Phonetic Institution, J. H. Browning, principal
Danies Mrs. H., seamstress
Bergeron A., cook
50 Great North Western Telegraph Co. of Canada
52 Robinson J. Theo., printer
53 Merchants Bank of Halifax, Thos. E. Kenny, M. P., pres.; Edson J. Pease, manager
54 Commercial Union Assurance Co. of London, Eng. (Marine Department), Jas. M. Mitchell, agent
Fairbanks Rufus, broker
Stuart J. Fraser, representing Crump Label Co., New York
Mitchell David, agent Montreal Sugar Refining Co.
Vaughan C. A., agent
54 Desbarats Edward, & Co., cust. house agents
Standard Life Phœnix and Accident Ins. Co., A. Hubbard, agent
56 Canada Mutual Telegraph Co., Edward C. Pease, gen managr
Giroux Francis, & Frères
58 Doran & Wright Co., brokers
Vandal & Maclean, advocates
Wright Henry Blake, notary
Bone John, caretaker
60 Haas & Leclair, Brokers' Lunch room
Burnett J., importer
61 Ford Egerton, stock broker
63 Lafontaine Miss Alv., dressmkr

Hospital st begins

67 Falardeau Elie, storeman
Bruneau Miss Delp., seamstress
69 MacDougall Bros., stock brokers
71 Irwin, Hopper & Co., asbestos miners and manufacturers
Vallé Mrs. E., wid Jos.
Verrault Louis, cooper
Blais E., laborer
Falardeau Alphonse, joiner
Horne George, stationer
73 Strathy Bros., stock brokers
C. P. Ry. Co's. telegrap, C. R. Hosmer
75 Belanger Parfait, carpenter
Laviolette Alfred, joiner
77 Oswald Bros., stock brokers
78 North British and Mercantile Ins. Co., Thos. Davidson, attorney for Scottish American Investment Co., limited, managing director and gen agent
79 Murphy & Boult, chief agents National Assur. Co. of Ireland
Bourne James, ins. agent
81 Clement & Co., mnfrs.' agents
Whelan Patrick, caretaker
82 Guimond J. G., estate agent
Olsen Rudolf, carter
Dandurand Moïse, bailiff
Cheney Gilman, general superintendent Canadian Express Co.
Joseph J O., advocate
deMartigny & deMartigny, advocates
Estate Rodier, Charles DeMartigny, administrators
McKay A., commissioner
Dandurand Raoul, advocate
Guy C. C. P., N. P., manager, Estate of the late, C. E. Schiller
Guy Geo. H., real estate agent
Guy M. P., N. P.
83 Kinsela Duncan, broker
85 Campbell John, machinist
Joutras J. P., sexton
86 National Express Co., D. T. Irish, agent
United States and Canada Express, D. T. Irish, agent
Canadian Express Co., G. Cheney, supt; D. T. Irish, agent
European Express (Canadian Express Co.), D. T. Irish, agt.
87 Meredith Chs. & Co., stock brks
89 Breton Israel, carpenter
Gault C. Ern., stock broker
Guérin M., stock broker
Breton Eugène, laborer
91 Clerk Alton F., stock broker
Turpin W. J., & Co., com mchts
93 Morris & Holt, barristers
Sheppard Wm., writer show cards
Heward S. B., merchant
94 Yorkshire Varnish Co.
95 Exchange restaurant, I. Goyette
96 Trudel Marc, real estate agent
Armstrong Louis, advocate
Brodie Hugh, notary
Caldwell, Tait & Wilks, auditors
Hart Lewis A., notary
Massé, Lanoix & Robillard, biffs
96 Ascher Hyman, & Co., jewellers
Driscoll N., advocate
Victoria Skating club, W. Alex. Caldwell, secretary-treasurer
Howard Mrs., wid C., caretaker
Ascher Hyman, of Hyman Ascher & Co.
98 Mackenzie Wm., stock broker
99 Emo & Young, managers U. S. Insurance Co.
Harris I., & Son, cigarmnfrs
100 Strathy Gordon & Co., brokers
101 Molson John William, general insurance agent
103 Hamilton Powder Co., Thos. C. Brainard, president; B. T. Kirkhouse, treasurer; F. G. Verity, secretary
Dominion Cartridge Co., Thos. C. Brainerd, pres., H. B. Brainerd, treas.
Dominion Phosphate and Mining Co., Chs. Kyte, sec.-treas.
Monk & Raynes, advocates
Bégin P., messenger
104 Denne David, marine, fire and life insurance agent
105 La Banque d'Hochelaga, F. X. St Charles, president
Vallée & Roy, advocates
108 Weir Wm., & Sons, bankers
110 Confederation Life Association of Canada, H. J. Johnston, manager
112 McAllister Andrew, printer
Beaudry J. A.U., Dominion land surveyor
Glackmeyer O. & Co., restaurant
Mason S. W., bookbinder
Sullivan D., steamfitter
Morrisson T. A., com agent
Reinhold R., engraver
Gebhardt Geo. J., lithographers' supplies
113 Scott Henry C., stock broker
114 Couture & Deganne, hairdressers
Cox Edwin, & Co., engravers
115 Carter & Goldstein, advocates
Ferguson R., clerk
Almour J. C., agent
Austin A. B., accountant
Richardson W., physical trainer
116 Compain & McGuire., lunch palace and wine hall
117 Scottish Union & National Ins. Co., Walter Kavanagh, resident agent
Dominion Coal Shipping Co., S. W. Beard, manager
119 Brais & Terroux, brokers
121 Lonsdale James, restaurant
123 Weir W. H., stock broker
125 Fisher Mrs. John, postage stamps and newspaper dept

St James st intersects

Fortification lane intersects

The Gazette Printing Co., Richard White, managing director
Burland Lithographing Co., card and paper dept

St Gabriel, *from* 125 *Commissioners north to* 486 *Craig, dividing East and Centre wards*

St Paul st intersects

15 Peltier J. L., boots and shoes
16 Bissonnette O., cooper
20 Felix Adolphe, & Co., machinists
Warren H. B., & Co., scale mfr
21 Canada hotel, A. Sabourin, proprietor

St Thérèse st ends

25 David J. A., advocate
Léveillé John, general agent
Ethier & Pelletier, advocates
Leblanc & Boisvert, advocates
Lionais J. D. Edouard, deputy coroner for Montreal

25 Courtois Mrs. E., wid G., caretkr
26 Beauchemin & Fils, bookbinders and printers
27 Vervais Mrs. M., wid E., Hotel du Palais
28 Gebhardt-Berthiaume Lithographing and Printing Co., Fred. Thibault, president
30 Le Monde Illustré, Berthiaume & Sabourin, proprietors
L'Union Médicale du Canada, Dr. A. Lamarche, proprietor; Dr. H. E. Desrosiers, chief editor; Dr. M. T. Brennan, sec
Alain T., cardboard mnfr.
La Patrie, H. Beaugrand, chief editor, publisher and printer
32 Le Prix-Courant, J. Monier, manager
Loranger J. T. R., advocate
La Société des Publications Françaises, editors and pubs.
Héroux J. E. G., advocate
Dorion P A. A., B.C.L., advocate
Ladouceur Edmond, law stud't
Marie Joseph, joiner
Boucher Louis, laborer
Stuart Robert
Messier D., advocate
Duplantie Edmond, caretaker
35 Pelletier L. C., of Ethier & Pelletier
38 Bishop Israel, guardian No. 2 fire station
39 Gillespie, Paterson & Co., warehouse
40 Fire station No. 2, Israel Bishop, guardian; John Cairns and John Thomas, firemen
Salvage corps, fire station No. 2, John Beckingham, captain; Wm. Sparling, James Conquest, Philip Gibson, Robert Cairns, Andrew Grant, Arth. Cummings, firemen
42 Beckingham J., captain salvage corps and foreman fire station
43 Le Moniteur du Commerce, F. D. Shallow & Co., proprietors and publishers
46 Fortin Edouard, hotelkeeper

Notre Dame st intersects

57 De Martigny R. L., estate agent
Bélanger Louis, advocate
Rousseau Chas., & Co., settlement of estates
Lebœuf & Dorval, advocates
Gareau E. R., real estate agent
58 Prevost & Bastien, advocates
Meloche Felix, caretaker
Richard L. G., advocate
60 Bourassa Gustave, restaurant
Bourassa Eugene, of Bourassa & Bro.
61 Estate of Joseph Tiffin
Drake Walter, financial agent
Tiffin John A.
DeLorimier T. C., advocate
Pepin H. P., notary
Théoret Nap., notary
Valiquette E., notary
Laviolette P.B., advocate
Dupont Miss M., caretaker
63 Auger J. C., registrar for Montreal east
Tassé Did., agent Crown Timber
Landry Jos. P., notary
Registry office for the counties of Hochelaga and Jacques Cartier, Lecavalier & Filiatrault, registrars; A. A. Legault, deputy
Provincial Revenue office, W. B. Lambe, collector; Philorum Lamontagne, deputy collector
Registry office for Montreal east, Jos. Cyrille Auger, registrar; L. G. A. Sauvé, deputy regtr
64 Riendeau Jos., hotelkeeper
Cooley John, waiter
66 Castonguay T., saloon

St James st intersects

74 Kelly Wm., caretaker new City Gas Co's. office
76 Council of Agriculture for the Province of Quebec, Hon. J. H. Joly, president; Georges Leclere, M.D., secretary
Council of Arts and Manufactures Province of Quebec, C. Duquet, Quebec, president; S. E. Dawson, Montreal, vice-president; S. C. Stevenson, B.A., secretary
License inspector's office, Wm. B. Lambe, inspector
Permanent Exhibition committee, president, hon. J. H. Joly; L. H. Massue, vice-president; joint secretaries, S. C. Stevenson and Georges Leclere, M.D.
Provincial Government rooms
Stevenson S. C., B.A., secretary Council of Arts and Manufactures and secretary Permanent Exhibition committee
Morin F. D., clerk Council of Arts and Manufactures of the Province of Quebec
Dequoy F. X. W., caretaker

Fortification lane begins

80 Free evening drawing school of Council of Arts and Manfrs
Bélec Louis, caretaker

St Gabriel market, *situated on Montmorenci st, Centre st and Richmond st, Point St Charles, St Ann ward*

Montgomery V. M., clerk
2 Thérien Octave, butcher
4 Monaghan Cornelius, butcher
6 Walker Jas., butcher
8 Head J. J., butcher
12 O'Grady John, butcher
13 Bourque H., butcher
17 Desmarchais Francis, butcher
21 Kelly George, butcher

St Gabriel Fire station

21 Mangan Thomas, guardian
Patton Wm., engineer
Gallagher Thomas, fireman
Rolston Robert, fireman
O'Hearn John, fireman
Wiggins Robert, fireman

St Genevieve *from* 19 *St Antoine north to* 832 *Dorchester, St Antoine ward*

3 Kerr Samuel, machinist
5 Anderson Wm., bank messenger
7 Rowland Mrs. M., wid P.
8 Steam Laundry, Thomas Love, proprietor
9 Geen Robert, carpenter, r
Geen James, carpenter, r
Slater Mrs.
10 Robertson John, manager
11 Nelson Robert, cooper
12 Murray Wm. W., collector
13 Schultz Mrs. E., wid Albert
Dodds Mrs. M. A., wid Geo.
15 Arnott Wm., engineer
McKedeany Edw. John, laborer
16 Hyndman Wm., sculptor
17 Brown Mrs. C., wid William, dressmaker
19 Connell Peter, laborer
21 Hill Robert, foreman

Latour st intersects

26 Martineau U. J., of G. Reed & Co.
27 McKenna Arthur, cutter
28 Corbett Patrick, storeman
29 Brown William, foreman
29a Nolton Herman, clerk
31 Clappier Félix, shirt cutter
31½ Evans John
33 Walsh J. W., Bell Telephone Co.
35 Mullany John, coachman
37 McMurtrie John, machinist
37½ Venables Jos., of Jos. Venables & Co.
39 Emberley captain Joshua
41 Johnson C. T., bookkeeper

St George, *from* 128 *Fortification lane north to* 2064 *St Catherine, St Lawrence ward*

16 Cleland James, diemaker
17 Crowe John & Sons, blacksmiths
18 Kieffer Bros., shoe findings
19 Chapleau Arsène, livery stable
20 Montreal Latch works, J. R. Bain, proprietor
Turner A., & Co., boots and shoes
21 Butt Nathaniel, storekeeper
21½ Butt Henry T., cabinetmaker
22 Porcheron A. D., tobacco mnfr.
23 Carmichael Robert, tinware
23½ Quinn James, laborer
25 McDonald Jas., sailmaker
25½ Benson August, trunkmaker
27 Barbier Pierre, butcher
27½ Boyle Michael, laborer
29 Lapierre Th mas, plumber
29½ Reid James
30 Star Collar and Box Co.
English D., & Co., printers
31 Gosselin Mrs. Rosalie, wid F.X.
31½ Couvrette M., carriage trimmer
33 Godin Joseph, patterns
33½ Gorely George, watchman
34 Wells Geo., engineer
35 Teney John, laborer
35½ Foster Robert, blacksmith
37 McGauran James, turner
39 Kerr Wm., machinist
41 Quinn Dennis, checker G.T.R.
43 O'Neil Patrick, P. O. clerk
45 Longmoore James, clerk
46 Callaghan John M., clerk
46½ Callaghan John, cashier
47 Smith Wm., fireman
48 Natricks Edouard, plumber
48½ Layden Andrew, laborer, r
50½ Harney Martin, brass finisher, r
50 Butler John, lithographer, r
51 Blands Geo., trader
52 Waagen Harry, coachman
53 Gorrie M., baker
54 Chambers John, cook

Jurors st begins

59 Atkinson Geo., coachman
60 Bourassa Gustave, restaurant
62 O'Keefe Wm.

Vitré st ends

62½ Dunn Mrs. J., wid George
Dunn J. C., machinist
64 Cooley John
64½ Hawkins Mrs. Kate, wid John
65 Trabble Wm., laborer
66 Cleary Mrs., wid Peter
66½ McCaffrey Wm., plumber
68 Mitchell Thos., storeman
Fraser Samuel, upholsterer
70 Skinner John, plumber
Deegan Mrs, wid Peter
71 Brown Jas., laborer
72 Leaka Thomas, laborer
Connelly Michael, laborer
74 Bridger A., caretaker Mont. Racket Court
76 Lane Frank, engineer
78 Hooper Edward, waiter
83 Park W. G., wood yard

Lagauchetière st intersects

84 Cunningham Mrs. C., wid Wm.
86 Kelly Mrs. Mary, wid James
Bartholomew Henry R., painter
Keeley Jas., carpenter
88 Jones Mrs. M., wid R.
90 O'Leary Mrs. C., wid John
92 Summers B. S., teacher
94 Noble Ralph, agent

96 Hill Fred. Y. C.
Maynard Wm., jun., com travlr
98½ Anderson W. F., clerk
Comte Joseph
100 Beausoleil Ferdinand, painter
102 Mullarky Pat., cutter
104 Simpson & Peel, carpenters
107 McHugh Mrs., wid James
108 White Amos, hotelkeeper
109 Murray Mrs., wid Thomas
110 Sully Thos. H., bookbinder
111 Forté Mrs., wid A.
112 Wickens James
113 Lachapelle Jos., clerk
114 Farms Wm., plumber
115 Vellence Chs., foreman
116 Norman George, clerk
116½ Lessard N., jewelry
117 Gannon Wm., shoemaker
Moffatt R., machinist
118 Morris James, tel operator
119 Davis John, customs officer
120 Vineberg Israel, clerk
121 Loye Frs., police sergt
121½ Police station No. 5, Frs. Loye, sergeant
Reeves Wm., acting sergeant
Desjardins A., acting sergeant
122 Fitz Stephens Jas., waiter
123 Whetherington Charles, agent
124 Callary James, P. O. clerk
125 Alcorn John H., architect
126 Dunlop Alex., printer
Dunlop Wm. W., mnfr fancy goods
127 Johnson Stephen, carpenter
128 Percy Robert, carpenter
129 Morrice James
129½ Lachapelle Albert, cook
130 Mahoney John, checker G.T.R.
131 Lanning Charles, engineer
Seagrom Wm., storeman
132 Boucher P., telegraph repairer
133 McCaffrey Michael, plumber
McKenna Jeremiah
134 Burke Mrs. M., wid Wm.
135 Knapp Wm. H.
137 Délisle Mrs. E., wid Louis
Gillepsie Jas. F., grocer
139½ Kingsland Thos., wireworker

Dorchester st intersects

148 Beaupré F. X., shoemaker
149 Panneton Eug., shoemaker
150 McGliuchy Pat., fruit dealer
151 Harper Wm., sen., tailor
151½ Maynard Wm., sen., tailor
152 Madley H. A., printer
153 Kent James, tel operator
155 Flanagan M. M. J., bookkeeper
156 Cline Edward, marble polisher
158 Owens Wm., painter
159 Kerans D., grocer
160 Best Jos., patternmaker
161 McLeod K., trunkmaker
Clunie John, clerk
162 Veith George, clerk
Stewart Mrs. Sarah, sick nurse
Dawes Wm. E., brassfinisher
164 Kough Robert, shoemaker
166 Bright H., mechanic
167 Sullivan Thos. J., shoemaker
168 Rulledge Ricardo
169 Laramée D., coal merchant
Biggins James, blacksmith
Biggins Wm. T., bookbinder
170 Chartrand Pierre, carpenter
170½ Cummings Pat., painter
172½ Jacques Joseph, blacksmith
173 Munday Ed., bartender
174 Cadieux Edouard, of Cadieux & Mercier
175 Augé Alex., saddler
177 Raeburn G. A., clerk
178 Schrader Geo., clerk
179 McVey Wm. P., boots and shoes
McVey John, com. merchant
McVey Jno. S., clerk
McVey Jas. clerk
180 Frappier Joseph, clerk
Ayotte Alfred, clerk
181 Snow Francis, bookkeeper
182 Harris John, saddler
184 Whelan Jas., lithographer
185 Leahy Mrs. Annie, wid Wm.
186 Watt Samuel, watchman
186½ Roukendorf F., pastry cook
187 Hurtubise Henry, grocer
188 Thompson John, waiter
188½ Larkin Patrick, groom
190 McGlynn G., machinist
190½ Henry Wm., bookkeeper
192 Gowans Chas., bookkeeper
192½ Groy Geo. A., of the Canada Plaiting Co.
194 Flawn Wm., restaurant
194½ Sullivan Wm. P., clerk
196 Boon Samuel, bricklayer
196½ Foley Robert, sailmaker
198 McMahon E., advocate
198½ Hugh Patrick, laborer
200 Wheeler Mrs., wid John
200½ Wheeler Jos.

Vallée st ends

202 Flanagan John, plumber
204 Grant Charlton, engineer
206 Pratt S. Wm., clerk
208 Williams Richd. Jno., printer
210 Allan Wilson B., jeweller
212 Levasseur Mrs. Augusta, wid J.
211 Evans Albert J., grocer
214 Boon Mrs. Alice, wid Patrick, r
Vey Alb. E., machinist
216 O'Herne Wm., marble polisher, r
Casey George, carter
217 Bonneault Mrs. E., wid A.
217½ Fitzgerald James, waiter
219 Daoust Mrs. Jos., wid Theo.
220 Maybury Wm., storeman
221 Carroll Miss C., laundress
Bridges Wm., laborer
222 Miller Robert H., collector
223 O'Mealley James, fruit dealer
223½ Desrochers Pierre, tailor
224 Heron Geo. L., clerk
225 Murphy Mrs. Julia, wid James
226 Willis A. P., of Willis & Co.
227 Tooney Wm., laborer

Devienne st ends

228 Allan John
233 Laramée Joseph E., grocer

St Germain, *from 53 Mignonne st to the City limits, Hochelaga ward*

1 Goulet Jérome, laborer
Gouges Charles, laborer
Paquin Edouard, laborer
Langevin Joseph, laborer
2 Bélanger Jérémie, laborer
Dubé Gabriel, laborer
Poirier J. Bte., laborer
3 Tremblé George, laborer
4 Champagne Henri, machinist
5 Cournoyer Nar., laborer
7 Cournoyer Prisque, laborer
9 Gagnon Mrs. F., wid P.
11 Henry Patrick, laborer
13 Sauvé Joseph, laborer
15 Byrne John, laborer
17 Gauthier Evaque, laborer
18 Desroches Alph., laborer
19 Paul Narcisse, laborer
20 Michaud Arsène, laborer
Paquin Paul, laborer
21 Holt Herbert, laborer
22 Ricard Felicité, laborer
Garneau Elzéar, laborer
23 Métivier Siméon, shoemaker
24 Shaw Patrick, laborer
25 Moisan Joseph, joiner
26 Turcotte Jos., laborer
27 Renaud J. Bte., laborer
28 Green Thomas, machinist
29 Tremblay Edouard, laborer
30 Paquin George, carpenter
Perron Almanzor, painter
Hardy Godias, painter
30 Leclair Alfred, laborer
31 Mailloux Flavien, laborer
Wigner Léon, laborer
32 St Germain Xavier, laborer
33 Bourdeau Paul, laborer
34 Pilotte Pamphyle, laborer
35 Phaneuf Michel, laborer
36 Monette Philias, laborer
37 Trudeau Narcisse, laborer
38 Villeneuve F. X., laborer
39 Connery John, laborer
40 Gravel Gaspard, laborer
41 Robidoux Benjamin, laborer
42 Arseneau Louis, laborer
43 Brouillard François, joiner
44 Hingston Wm., laborer
45 Dubois Louis, laborer
46 Rémi Joseph, joiner
47 Welsh —, foreman
48 Garlepy Alph., laborer
Pauzé Louis, laborer
50 Boisjolis Béloni, farmer
51 Dugas Joseph, laborer
Jean Marie J. Bte., machinist
52 Bois Napoléon, laborer
53 Bergeron Joseph, laborer
54 Pedneaud Etienne, laborer
56 Forget Marcelle, laborer
58 Coté Hyacinthe, laborer
60 Gauthier Jean, laborer
Bouchard Louis, laborer
70 Gagnier Elzear, laborer, r
Lemelin Laurent, laborer, r
Langevin Elzéar, laborer, r
Theriault Edmond, grocer
72 Amiot Joseph, laborer
Crochetiére Désiré, laborer
Paquin Jean, laborer, r
74 Blanchet M., laborer
76 Rochefort Auguste, carpenter
Jean Marie Jean, machinist, r
Simard Alexis, laborer
78 Fiola Charles, laborer
Fiola Joseph, laborer
80 Tremblay George, laborer
Blackburn Wm., laborer
Girard Charles, laborer
Hallée Joseph, joiner, r
Leblanc Aimé, laborer, r
Couture Phillipe, laborer, r
Thibault Amel, laborer, r
82 Amyotte Joseph, joiner
160 Boucher Louis, laborer
Pelletier J. Bte., laborer
Dallaire François, laborer
162 Gaudreau Justinien, laborer
164 Simard Jacob, laborer
171 Dumas Toussaint, baker
Thibault Charles, laborer
173 Thibeault Amédée, foreman
Bouchard André, laborer
175 Hervieux F. X., laborer
255 Patry Ferdinand, laborer
Forcade Arthur, laborer
257 Savard Mars, laborer
Desbien William, carpenter
259 Couillard Ambroise, carpenter
261 Boilard Stanislas, laborer
Ouillette Antoine, blacksmith
Dumais George, carpenter
263 Mongeau Theo., baggageman
265 Fortin L. N., carpenter
Thibault Joseph, joiner
Fortin Napoléon, carpenter
Caron William, laborer
Gagnier Alfred, painter
287 Pigeon Victor, fitter
299 Croteau Mrs. Delphine, wid Isaïe
303 Trudel Edmond, blacksmith
305 Falardeau Charles, turner
307 Daigle Joseph, engineer
309 Trudel Charles, blacksmith
311 Chabot Jean, carpenter
Hamelin F. X., laborer
313 St Pierre Albert, laborer
315 Daigle Stanislas, carpenter
317 Remillard Joseph, carpenter
319 Fournier Edouard, blacksmith
321 Bougie Candide, carpenter
323 Pigeon Romuald, engineer
325 Daigle Lazare, carpenter

St Helen, *from* 18 *Lemoine north to* 1815 *Notre Dame, West ward*

1 Wilson W., & Co., mfrs' agents
2 Robertson, Linton & Co., dry goods
7 Shearer J. S., & Co., mnfrs' agts
Samuel Thomas, manfrs' agent
8½ Macfarlane & Patterson, mfrs.
9 Barry Geo., hides and leather
10 Minto, Lavigne & Co., linen
Whitney, Wardlow & Co., leather merchants
11 Peverly C., gen. agent
12 Paterson, Kissock & Co., wholesale millinery
13 Cantlie, Ewan & Co., woollens
16 Ross, Haskell & Campbell, importers
17 Hutton James, & Co., agents
Hutton W., & Sons, mfrs.
18 Lonsdale, Reid & Co., dry goods
20 Claxton T. J., & Co., manfrs' agents
21 Gault Bros. & Co., dry goods
22 Magog Textile and Print Co.
Leger & Co., whlsale. dry gds.
Stephen F., & Co., woollens

Recollet st intersects

23 Maclean John, & Co., dry goods
25 Delaunay Ernest, whol. dry goods
26 Johnston Jas., & Co., dry goods
30 Brown F. J., painter
Elridge Alfred, French polish
Levy H., tailors' trimmings
Fuller,—

St Henry, *from* 31 *William to* 1866 *Notre Dame, St Ann ward*

College st intersects

3 Cass Mrs. E., wid Peter, saloon
4 McFee Coll, com. merchant

Low's lane begins

12 Laparé Augst., hotel
McKinnon John, machinist
McPherson A., reporter
15 Evans James S., & Co., clothiers
24 Timmoney Peter, constable
26 Nelson H., carter
28½ Cameron Patrick, laborer
Wilby C. H., & Co., junk dealr
30 St Germain Louis, joiner
32 McCarthy Jeremiah, laborer
34 Patton John, laborer
McMorey Hugh, carpenter
36 Crevier & Co., tinsmiths

St Maurice st intersects

38 Jackson Mrs. Mary, hotel
40 Ellert Mrs. F., wid G.
Laughlin Thos., laborer
42 Frederick George, laborer
44 Wheeler Robert, laborer

St Henry, *from* 291 *Grand Trunk to Centre, St Gabriel ward.*

11 Mitten Alf., switchman G.T.R.
Shaw James, fireman, r
14 Perron Ernest, milkman
Lemieux Modeste, milkman
15 Lennard Mrs. C., wid Wm.
19 Bourdon Louis, painter
Bedard François, laborer
Patenaude Ferd., condr. G.T.R.
20 Leahy Michael, G.T.R.
21 Favreau Antoine, machinist, r
Laporte J. B., nailer
Pruneau Louis, engineer
22 McCarthy John, carpenter
23 Patenaude Narcisse, painter
23½ Purves Adam, polisher
24 Gibb George, laborer
25 Kuffe James, laborer
Watson Geo., Star office
26 Murphy Wm., laborer
Tinin Peter, engine cleaner

St Hubert, *from* 13 *St Louis to* 318 *Sherbrooke, and to city limits*

St James ward

1 Lafrenière Frs. X., painter
Commings John, express driver
4 Sullivan Michael, checkr G.T.R.
6 Brodeur Charles, trader
Charbonneau Bruno, clerk
Pineault Ulric, clerk

Perthius st intersects

8 Côté Charles H., bookkeeper
Gagnon Arthur, com. traveller

Craig st intersects

11 Guilbault Médéric, saloon
Dusseault Xavier, bdg hse
Lacroix Elzéar, plasterer
Hetu,— painter
Robillard N., tel. operator
Armand F. X., tel. operator
Mousseau Jas. E., clerk
Larocque Isidore, joiner
Larocque,— joiner
Guilbault Alfred, printer
Bruillett N., joiner
Aumond R., bookkeeper
13 Craig H. M., manufacturers' agt
15 Graham Robert, wood dealer
Pelletier Pierre, accountant
Pelletier L. P., bookkeeper
Pelletier Miss E., prof of music
25 Elliott John A., station master
25½ Lépine Jean Bte.
27 Lafrenière Miss S.
Guilbault Jos., of J. Guilbault & Bro
Tranchemontagne C., com. trav.
Sicard Armand
Deschamps —, clerk
Normandin —, ins. clerk
Crépeau Odilon, law student
Lefebvre Emile, clerk
Lefebvre—, clerk Sanitary office
29 Fafard Norbert, contractor
Fafard Abel, contractor

Dubord st intersects

31 Parent Etienne H., superintending engineer of canals
32 Collette E., of Collette, Décary & Co.
33 Gagnon Geo., of Gagnon Bros.
34 Choquet F. X., advocate
Choquet Joseph, clerk
Barry Edmund, Court hse. clk.
35 Cusson A. M., of Cusson & Fils
37 Décary Arthur M., of Décary & Corcoran
39 Marin Onésime, of Papineau, Marin & MacKay
41 Cadieux Hubert C., of Cadieux & Dérome
43 Dumouchel L. N., notary
43½ Perreault Médard, notary
45 Bruno Arthur, clerk
47 Hébert Louis H., hardware
49 Sénécal Eusèbe, of Eusèbe Sénécal & Fils
51 Turgeon Edwd. L, of Beique, Lafontaine & Turgeon
53 Sénécal Louis H., of Sénécal, Cadieux & Co.
55 Delorme S., leather merchant
Delorme Avila, leather mercht
57 Coutlée Jos. L., of Coutlée & Lamarche
Rajotte Alex., ticket agent
59 Bourgouin Nazaire, of Bourgouin & Pelland

Lagauchetière st intersects

60 Cusson A., of Cusson & Fils
62 Marchand Mrs. Méd., academy
Marchand Donat, architect
Marchand Méd., law student
64 Globensky hon. Benjamin, Q. C., judge superior court
68 Taschereau hon. Henri T., judge

Dorchester st intersects

69 Simard Joseph, of Simard & Simard
71 Lacoste hon. Alex., Q.C., senator, of Lacoste, Globensky, Bleaillou, Brosseau & Lavoie
73 Lacoste J. C., advocate
76 Gagnon Ernest, of Mathieu & Gagnon
77 DeLorimier C. C., Q.C., of Girouard & DeLorimier
DeLorimier C., vet. student
78 Trestler Dr. C. F., of Trestler & Globensky
79 Rivet Isale, merchant
80 Rolland P. D., of J. B. Rolland & Fils
80½ Piché Gus., of Tisdale & Piché
81 DeMartigny A. L., sen., M.D.
DeMartigne A. L., jun., medical student
82 Crevier Toussaint, founder
82½ Sayer James, clerk C.P.R.
83 Sinton James C., ins. agent
84 Archambault P. A., advocate
85 Terroux Chas. A. E., P. O. clerk
86 Prévost Z., of Prévost, Hébert & Prévost
87 Létourneau Mrs. E., wid Wilfrid
88 Tougas E., of P. D. Dods & Co.
89 Gauthier Jos., C.V.R. agent
Gauthier Hector, C.V.R. agent
Gauthier L. J., law student
90 Beaudry Armand, clerk
91 Academie St Ignace, sister Marie St Arsène, superioress
92 Laviolette hon. F. G., M.L.C.
94 Chaput Alex. L., of Brossard, Chaput & Co.
95 Desmarteau Narzal Birtz, M.D., attending physician to Montreal jail
96 Renaud Jos. E., accouhtant
Homier Jos. E., man. Theatre Royal
97 Jetté hon. L. A., judge Sup Court
98 Bourgeault Théodore, joiner
99 Gaboury Frédéric, M.D.
100 Gauthier F. X., insurance agent
Renaud J. B., bookkeeper
101 Hennessy Thos., M.D.
102 Contant Mrs. P., wid J. Bte.
Onslow Harry, clerk
103 Smith Chas. F., of James McCready & Co.
Smith Fred., jun., student
MacLym D., com. traveller
104 Soucisse Emanuel, finisher
Soucisse Mrs. L., wid François
105 Chaput P., of F. Chaput & Co.
Labbé Pierre
St Julien Gaston, clerk
106 Mathieu Wilf., sanitary police
107 Lapierre Alph., contractor
108 Boucher Ephrem, fruit
109 Prévost Charles A., com. travlr
Prévost Louis Arthur, clerk
Prévost Hector, com. travlr
Prévost Albert, com. traveller
110 Hamilton H., manufacturer
Doyon Mrs. S., wid N. Y.
112 Ethier Adolphe, carter
Lepine Benjamin, joiner
113 St Jean Max., livery stable
Beaudette Bruno, painter
114 Vezeau Miss A.
116 Maréchal Mrs. M., wid Chas.
Genin Frs., engineer
118 Muth Mrs. O., wid Wm.
Muth Joseph, bookkeeper

St Catherine st intersects

122 Sœurs de la Providence, sister Marie Godfroid, superioress
123 Carrière Louis, contractor
Blain Joseph, clerk
145 Ladouceur N. H., M.D.
Ladouceur M. H., student

Mignonne st intersects

147 Lapalme Mrs. D., wid Samuel
Brodeur A. N., com. travelle

147 Charpentier L., clerk
Leclair J. E., clerk
Précourt J. B., joiner
151 Latimer John, M.D.
153 Garlépy Alfred
155 Gendron Wm., clerk
157 Benjamin Joseph
Benjamim O., clerk
159 Crossley James, journalist
161 Lewis Mrs. A., wid Thomas
162 Onslow Harry, clerk
Smith Fred., jun., student
MacLym D., com. traveller
163 Laurie W. H., of J. Laurie & Co.
164 Joseph J. O., advocate
165 Corriveau David, butcher
166 Pelletier J. L., boots and shoes
167 Dorval Joseph H., agent
168 DeTonnancour Louis C., tailor
169 Perreault Amédée, prof. of mus.
170 Foisy L. A., com. traveller
171 Labrecque Mrs. V., wid Zotique
172 Turgeon B. M. O., accountant
172½ Quevillon Mrs. P., wid Charles, music teacher
173 Mesnard Albert, of Perrault & Mesnard
174 Henderson J. T., stationer
176 St Dizier H., railway agent
177 Dupuis J. O., of Dupuis Bros.
178 Thomas James, painter and superintendent of buildings
179 Ramsay Jas. C., accountant
180 Charpentier E. H., advocate
181 Chauvin Hector, advocate
182 Lamarche Amédée, of Lamarche & Prévost
183 Hatton D., of D. Hatton & Co.
183½ Parent C. H., broker
184 Robitaille Stanislas, stationery
185 Haas G. J., of Haas & Leclaire
185½ Ramsay Mrs. E., wid Thomas
186 Rodier Mrs. E., wid Edouard
Contant Mrs. Edouard
Chaffers John, law student
Maite Samuel, law student
187 Guilbault Emery, bookkeeper
188 Eglauch Miss W.
189 Marceau Frs. R., of Duhamel Rainville & Marceau
Marceau J. H., of J. H. Marceau & Co.
Marceau J. O., advocate
190 Hudon Pierre, of Hudon & Peltier
191 Lefebvre J. Bte., of Fréchon, Lefebvre & Co.
192 Rainville H. B., of Duhamel, Rainville & Marceau
193 DeLorimier A. E., merchant
195 Colleret E. Damase, hardware
196 Theoret Mrs. Adéline
197 Lamère J. E., customs clerk
198 Bédard Ls., notary
199 Berthelot J. E., M. D., prof. Laval University
201 Beausoleil C., of Mercier, Beausoleil, Martineau, Choquette & Tremblay
202 Sicotte L. W., clerk of the Crown
203 Archambault Mrs. L., wid A.
Archambault N., advocate
Archambault Alex. B., com. traveller
205 Laviolette Joseph, sen., butcher
Laviolette Joseph, jun., butcher
Duval F. A., com. traveller
208 Hunter John, manager
209 Berthelot L. F.
DeMartigny J. P. le M., clerk
210 Lupien Paul, bookkeeper
211 Gervais J. E., P. O. dep. ins.
212 Langlois C., of C. Langlois & Co.
213 Turgeon Mrs. M., wid J. O. A.
Lefaivre A. J., com. traveller
214 Boisvert Onésime, of Leblanc & Boisvert
215 Christin Henri, bookkeeper
216 Gelinas A. E., accountant
217 Lawrence Octave, of J. B. Mantha & Co.
218 Turner John, manager st Fogarty Bros.
220 Grant Alex. G., teacher
222 Prieur F X., ex-supt. Penitent.
224 Leclerc L. G., bookkeeper
Leclerc Rosario, clerk
226 DeGuise Pierre T., com. trav
228 Lesage C. E. G., notary
230 Narbonne L. J. N., accountant
232 Tremblay J. E., M.D.
234 Gauthier Louis, accountant
236 Neveu Alp., com. traveller
238 Lefebvre S. E., sec. Natl. Lottery
Miller Louis N., com. traveller
240 Ritchot A. P., of Archambault & Ritchot
242 Asselin Joseph, M.D.
244 Clark Ed., merchant
245 Therrien Mrs. A., wid L.
246 Barsalou Hector, of J. Barsalou & Co.
247 Gareau Alphonse, merchant
248 Thomas Philip, painter
249 Lachapelle Alph., P. O. clerk
250 Beaudoin R., contractor
Beaudoin Clément, clerk
Brazier S. A. of Prevost, Prevost & Co.
251 Bonin Alex., prof Polyt school
253 Murray G., engineer
254 Délorme Ovidemerchant
255 Terroux T. D., paying teller Banque Ville Marie
Garon Pierre, insinspector
257 Balète E., director, Polytechnic school
258 Gareau L. D., clerk
259 Blumenthal A., of A. Blumenthal & Co.
Blumenthal D., of Blumenthal & Bros.
Blumenthal B., of Blumenthal & Bros.
260 Gareau Mrs. A., wid L. A.
262 Mitchell James, prop Montreal Steam Dye works
263 Lespérance T. J., man. of letters
264 Hurteau A., of Hurteau & Bros
265 Clement Jos. E., ins inspector
266 Giraudias Léon, cigarmaker
Bernard Jérome, joiner
267 Langevin A., of Langevin & Monday
268 Courtemanche H., saddler
269 Prescott John H., grocer
271 Dérome E., clerk Abattoir
272 Héroux H., drug clerk
273 Lanctot Alph., lithographer
274 Laplante Mrs. S., wid Alex., tobacco
275 Labelle Chs., prof. of music
277 Poirier A. E., of St. Pierre, Globensky & Poirier
278 Laurier M., of Laurier & Malo
279 Thompson J. T., stenographer
280 Pelletier Mrs. O., wid George
281 Papineau D. E., of Papineau, Marin & MacKay
282 Amyot Oscar, bookkeeper
283 Prévost E. A., com traveller
284 Lamoureux F., com traveller
285 Renaud Wm., ins agent
286 Parent D., grain dealer
287 Garand U., cashier Banque Ville Marie
294 Deschamps Mrs. D., wid A.
Deschamps Eugène, clerk
295 Loranger J. T. R., advocate
297 Mercier Wilfrid, advocate
298 Raymond Mrs. Wm.
299 DeLamirande C. E., inspector of anatomy and agent for Prov. Medical Board, Quebec
301 Boismenu Felix, of Boismenu & Rheaume
Lafleur Vital, genealogist
303 Lussier J. S., clerk
305 Betournay O., of Beauchamp & Betournay
307 Rheaume H., of Boismenu & Rheaume
309 Cooke Thos. J., painter
Laurier J. L., grocer
Bélanger J. E., clerk
311 Boissert Philippe, blacksmith
313 Champagne A., of Drapeau & Champagne
325 Leduc Louis, clerk
Ducondu Mrs. J., prof of music
Leduc Mrs. V., wid F. X.
329 Laferrière Philippe, insp. Canada Life Insurance Co.
Bouthillier D., bookkeeper
331 Lanthier Arthur, cust. officer
373 Salmon Gilbert, com. traveler
375 Bulling Wm., druggist
Bulling E. H., drug clerk
Bulling W. B., jun., head clerk freight dept. C. P. R.
377 Vallée Chs. A., of Vallée & Roy
379 Morin L. E., jun., of L. E. Morin & Co.
381 Giroux C. A., acct. Hochelaga bank
Giroux Albert, clerk
Giroux Gustave, clerk
382 Guimond J. A., clerk

Sherbrooke st intersects

384 Lapointe H., com. agent
386 Rivard Mrs. D., wid Sévère
388 O'Reilly Richard J.
390 Francœur Arthur, clerk
Francœur Jos., clerk
Francœur D. C., merchant
393 Millen J., hardware & groceries
394 Robert A., of Jos. Robert & Fils
397 McGill John J., manager Can. Rubber Co.
399 Baillie John, managr. Dominion Oil Cloth Co.
401 Globensky A. E. J., editor
402 Loomis G. B., com. traveller
403 Lionsis A., manager adver. dept. Le Monde
400 Durand Benjamin, notary
Durand Pierre M., advocate
429 Granger Zotique, of Marcotte, Perrault & Co.

St. Hypolite, *from 500 Sherbrooke to City limits, St Louis ward*

7 Chandler R. L., clerk
9 Lamy Peter, merchant
13 Galt William, engraver
14 Robertson A. S., sen.
15 Martin Mrs. Fannie
16 Engelke Mrs. Hannah, wid H.
17 Wilson Richard, bookkeeper
18 Maxwell Thos., clerk G.T.R.
20 McNam P., tel operator
22 Macdonald Alex., agent
24 Ouimet Moïse A., carpenter
Bélanger Octave, of Rhéaume & Belanger
24½ Thomas George, stable
26 Flood Patrick, cooper
28 Steele John
30 Johnson Wm., laborer
Scott John, maltster
31 McIndoe Mrs., wid Robert
32 McGown Jos., painter
Carter Jos., laborer
34 Hilliar C. J., jeweller
34½ Murphy Miss Ann
36 Millard James, clerk
36½ Gauntlet John, waiter
38 Stuart George, musician
Wart James, driver, r
40 Bergholdt W., accountant
42 Todd William, carpenter
Hodgson Jas., clerk
43 Lawrence F. W., traveller
45 Patterson Geo., steamfitter
46 Higgins Wm., of Higgins Bros.
Higgins John, of Higgins Bros

47 Stock Emile, laborer
48 Johnston Mrs. Ellen, wid James
50 Marcotte Joseph, printer
51 Robin Mrs. H., wid Damase
52½ Denis Chas. R., clerk
54 McElroy Mrs., wid David
54½ Hay W. D., com traveller
55 Stewart O. R., provision dealer
56 Muggah Fred , printer
56½ Magor Alf., printer
57 Drummond Miss F., music teach.
58 Healy Mrs. T., wid C.
59 Walker Mrs., wid William
60 Cooper W. E., Star office
61 DeWolf C., insurance agent
63 O'Neill G., com traveller
64 Grace Wm., sen., painter
65 Tabb G. E., agent
66 McDonald Daniel
66½ Withell Martin, carpenter
67 Richardson Arthur A., clerk
68½ Lavers W. H., jun., bookkeeper
69 King Wm. N., customs officer
70 Lavers William, contractor
71 Moore Alex., bookkeeper
73 Barron James, driver
75 Barry W., tailor
77 Wand Thos. F., plasterer
77½ Roberts Richard, carpenter
79 Holland D T., clerk
81 Johnston John, grocer

Courville st intersects

83 Egan Henry A., plumber
85 Perrault Stanislas, shoemaker
87 Ouimet Joseph, carpenter
98 Cole W. F., clerk G.T.R.
94 Harvey Henry, journalist
95 Touzel Alf., clerk
96 Kimball Stephen S., safes
99 Furgeson J., cabinetmaker
Charbonneau Pierre, bookbinder
100 Simpson Thos., clerk
102 McLeod James C., cooper
103 Hart Alexander, com traveller
104 Atkinson Thomas, manager
105 Mason Henry, journalist
106 McBride Mrs. M. J., wid Wm.
107 Hepburn Mrs. M., wid W.
108 Milroy Samuel, com. traveller
110 Walsh Pat. F , bookkeeper
112 O'Brien Thos., painter
114 Shaperon J., jeweller
125 Brien Roch, manufacturer
127 Hibbons John, cabinetmaker
129 Payette Louis, jun., foreman
Payette Louis, sen., stonecutter
130 DeMeslé Pierre, clerk
DeMeslé Raoul, general agent
De Meslé Maurice, clerk
132 Norris Chas., agent
133 Watkins W. J., confectioner
134 Fournier Frs., contractor
135 Ouimet Louis, stonecutter
136 Fournier Art., stonecutter
137 Bachelor Mrs. E., wid Alex.
139 Leonard Jas. L., com. traveller
140 Bricault Mrs. P., wid Jos. A.
Diotte Jos., machinist, r
141 Young H., pianist
142 Clark J. R., blacksmith
143 Watson David, mason
145 Barrows James, engineer
146 Kelly John, plasterer
147 Nelson George
148 Carrière Joseph, bricklayer
152 Gorman P., vice and deputy consul of the U. S. of America
153 Hastie W., inland rev. dept.
154 Daly John, plasterer
155 Wheeler Frank, merchant tailor
156 Kerly Alfred, collector
157 Bennet Arch. C., clerk
158 O'Leary John, builder
159 Koehn Ferd., of M. Ryan & Co
160 Lavers Robert, bricklayer
162 Mock John, clerk G.T.R.
164 Watkins John A., excise officer
165 Ward H., sanitary officer
White Mrs. R.
165c Ennis Ed. J., com. traveller
165c Laurin Nap., clerk
Cadieux Mrs. M., wid Maxime
165½ Dufresne Mrs. E., wid Pierre
167 Gingras Joseph, laborer
Bark J. T., machinist
Brown W., carpenter
Monette T., manufacturer
Black C. W., Hudson Bay Co.
168 Watt Archd., clerk
Stock Thos., bricklayer
Eagan Mrs., wid Michael
170 Bain Ebenezer, ins. agent
171 Holt Alf., clerk
Dooley German, carpenter
Sigouin Isaie, laborer
Sigouin Jos., carpenter
172 Henderson John, estate agent
173 O'Hara Jos., plumber
Makings Jos., joiner
174 Lenez Mrs. L., wid John
175 Bélanger Pierre, joiner
176 Moffatt Arch. W., chemist
177 Thompson John, clerk
Golden P., machinist
178 Elliott John D., ins. agent
179 Dubreuil Joseph, carter
Peacock Mrs. M., wid H.
180 Dion Louis, baggageman
181 Rochon Alf., bricklayer
182 Lamarche Henri
183 Gray Samuel, storeman
184 McGinnis Mrs. M. wid Angus
185 Purcey Mrs., wid Abraham
186 Bell Mrs. H , wid E.
187 Voisard Avila, clerk
188 Hodge David, foreman
189 Dumesnil Alph., clerk
190 Fafard Miss A., dressmaker
Fafard Frs., clerk
191 Mainville Michel, tailor
193 Fenwick Jas., blacksmith
193 Gravel Wilfrid, coachman
194 Webster Thos., plumber
195 Wright James, bookkeeper
196 Wade Arthur, bookkeeper
197 Robert Cyprien, merchant
198 Mander James, bookkeeper
199 Brière Frs. X., wood dealer
200 Weary Alfred P., bookkeeper
202 Hunter R. B., journalist
202½ Wilson Mrs. Mary, wid Daniel
204 Hamilton Mrs., wid John
206 Furniss H. W., com traveller
208 Bowman Wm., electrician
210 Marchand Jos., med. student
Joyce E., confectioner
212 Burnett W. H., clerk
214 Carsons Jos., stationer
217 Vigeau H., painter, r
May Wm., manufacturer
219 Daigneault M. T., com. traveller
220 Brisset Samuel, machinist
221 Jeffrey Chas., agent
223 Beauchamp Gust., laborer
223½ Larin E., plumber
Bodson Lucien, moulder
224 Carroll Mrs. H., wid James
Grothé Colbert, joiner
225 Denis Frs , butcher
225½ Pageau Mrs. J., wid Chas.
226 Desrivière Frs. X., clerk
227 Lavigne Bazile, shoemaker
229 Gravel J. A., clerk
Gravel J. A., professor
230 Alexander A., com. traveller
231 Marchand O. N., bookkeeper
233 McGrath James, storeman
235 Valiquette Mrs. M. L., wid L.
237 Bérubé Aug., grocer

Napoleon st intersects

239 Gratton Wilfrid, grocer
241 Gladu André, laborer
243 Valiquette Jos., carter
245 Mantha Hospice, driver
253 Larin Octave, carter
274 Lamothe Wilfrid, barber
276 Chauvin J., laborer
278 Earle Edouard, marblecutter
280 Frayer Thomas W., painter
282 McGruther Alex., bookbinder
284 Bissonnette Jos., machinist
286 Beaulieu Edouard, painter
288 Bark Wm., contractor
290 Paquette J. Bte., carter
292 Dompson Joseph, laborer
Lupien Antoine, laborer
294 Baigné Hormisdas, laborer
296 Ritchot Odilon, hotelkeeper
298 Lauzon Gregoire
300 Matté Marcel, grocer
302 Forget Lucien, dep. clerk Recorder's Court
304 Langlois Theop., blacksmith
306 St. Pierre Lambert, carter
308 Grenier Jos., tailor
310 Paquette Wilfrid, clerk
312 Desjardins Philias, carter
313 Monier Jos., journalist
314 Paquette Frs. X., grocer
315 Laurier Jos. L., groceries
317 Valiquette Calixte, carter
321 Bélisle Paul, shoemaker
323 Rochon Treffié, marblecutter
325 Corbeil Antoine, laborer
328 Verdon Jos. I., laborer
330 Gravel Alp., carpenter
Gravel Jean, mason
332 Bourassa Ephrem, carter
333 Rogers Anthony, bookbinder
334 Pearson James, butcher
336 Gauthier Alf., contractor
337 Venne Clément, constable
338 Spedding H., acting sergeant
339 Guibord François, grocer
340 Police Station No. 12, Isaie Gauthier, sergeant ; H. Sped ding and F. Beauregard, sct. ser g

St. Jean Baptiste st intersects

344 Rivet Paul, barber
345 Beauchamp Eustache, grocer
347 Roy Nazaire, blacksmith
Desautels Pierre, laborer
Charretier Miss M., seamstress
348 Prudhomme C., carpenter
349 Vincent Balthasar, tailor
350 Deschatelet Albert, cabinetmaker
352 Vergèle Mrs. Catherine, wid P.
353 Galarneau Fabien, confectioner
354 Charland Geo., printer
355 Monette Joseph, carter
356 Poulin Magloire, roofer
357 Dumoulin W., carter
358 Leduc Francis, joiner
359 Lanthier Joseph, laborer
360 Claudé Jos., joiner
362 Lauzon Pierre, bricklayer
363 Gauvreau Philippe, laborer
364 Valiquette Barnabé, laborer
365 Pepin Gérasine, carter
366 Dubuc Ovila, carpenter
367 Deschatelets U., leather cutter
368 Bélanger Ovila, laborer
369 Jacques Elie, saddler
370 Lapierre Pierre, trader
371 Renaud Frs. X., joiner
377 Parent Mrs. A., wid J. B.
379 Gauthier C., stonecutter
381 Grant Ls., stonecutter
382 Malo Médard, shoemaker
383 Gauthier Mrs. C., wid E.
384 Lemay Amable, tailor
385 Gauthier Daniel, laborer
386 Jolicœur O., shoemaker
387 Daniel Xavier, carter
388 Forest François, shoemaker
390 Labelle Alphonse, carter
Larose Félix, laborer
391 Campeau H., laborer
392 Lefebvre Louis, printer
Viau Octave, contractor
393 Monette Mrs. J., wid A.
394 Dubois André, laborer
396 Williamson —, paper box mnfr.
397 Délorme Célestin, laborer
Délorme Joachim, carpenter
398 Hotte Fabien, carter
399 Timmens W., mason
Lévesque Louis, butcher, r
401 Larose Moise, bricklayer
Bleau Hercule, stonecutter

403 Cantin J. B., mason
404 Miron L., contractor
405 Poirier Joseph, sexton
411 Laurin Mrs. A., wid Jos.
Presseault Ed., coal merchant
412 Laforest Anthime, carter
413 Ledoux Cyrille, laborer
Vaillancourt Jos., laborer
414 Mason J. Bte., wheelwright
415 Sabourin Charles, carter
416 Hogue Adolphe, shoemaker
419 Daoust Maurice, butcher
420 Lanthier T., shoemaker
Beauchamp E., laborer
422 Bayard D., mason
423 Laporte Alfred, grocer
424 Catudal A., grocer

Rachel st intersects

429 Bergeron Michel, grocer
432 Grandmaison P., laborer
433 Lachance Oswald, merchant
434 Cloutier Philéas, joiner
Blondeau Mrs. M., wid A.
435 Charbonneau Alf., plumber
436 Charland Jos., barber
Villeneuve W., collector
Gingras A., laborer
437 Lapointe Charles, carriagemaker
438 Viau Mrs. Angèle, wid Aug.
440 Perreault Jos., shoemaker
441 Tessier Louis, milkman
446 Larivière Pierre, laborer
447 Desjardins Arthur, joiner
Gascon A., blacksmith
448 Labelle Mrs. Zoe, wid Chs.
449 Roy Philias, laborer
450 Boucher Jos., mason
451 Carré François, laborer
453 Beaulieu Philias, shoemaker
455 Boucher Ferdinand, laborer
456 Ouimet J. B., shoemaker
Dehaits Adélard, grocer
457 Fortin Xavier, mason
458 Bélisle Alf., shoemaker, r
Girard Mrs. P., wid O., r
459 Boucher Joseph, mason
460 Barrette Jos., shoemaker
461 Sigouin Norbert, tinsmith
463 Lapierre J., foreman
Fortin A., laborer
465 Gauvreau Ulديric, shoemaker
466 Gorselin Joseph, horse dealer
467 Lawlor & Co., insurance agts.
471 Gauvreau Charles, tailor
472 Martineau Henri, laborer
473 Galarneau Joseph, carter
474 Gratton Laurent, blacksmith
475 Martin J. B., joiner
476 Gordon Charles, shoemaker
477 Leahy Thomas, milkman
478 Clérisult Mrs. A., wid J.
480 Monté A., stonecutter
481 Boisleau Joseph, laborer
Vinette O., mason
Guay Joseph, carpenter
Larin Octave, laborer
Hébert J. B., laborer
482 Beaudry C. F.
484 Joly Fr., laborer
Bourgnignon Avila, laborer
486 Filion Leon, laborer
Lapointe Alp., mason, r
Campeau G., joiner, r
488 Jeannotte T., carter
490 Moreau —, painter
492 Jacob Honoré, gardener
Bastien Edmond, carter
499 Meloche Frs., grocer
502 Germain Cyriac, mason
503 Boismenu Mrs. Flavie, wid C.
504 David Fabien, stonecutter
505 Mahen Alex., laborer
506 Lafontaine D., laborer
507 Hamel P., laborer
508 Carle Vincent J., stonecutter
510 Frigon Amable, confectioner
Tardy Moise, laborer
512 Boucher Zéphir, carter
513 Boismenu Norbert, carriagemkr
514 Durocher Siméon, restaurant

Marie Anne st intersects

517 Galarneau J. Bte., grocer
522 Duquette Jos. A., grocer
523 Fafard J. Bte., restaurant
524 Duquette Philorum, barber
527 Filteau Jos., laborer
529 Meunier Abraham, carter
530 Thibault J. Bte., laborer
531 Monette Anselme, shoemaker
532 Prevost Julien, laborer
533 Monette Nap., carter
535 Ethier Jean Bte., sawfiler
538 Ash Mrs. S., wid Wm.
540 Bourguignon J. Bte., carter
542 Thibault Jos., laborer
543 Leduc C. Moise, livery stable
Bléanger Miss Olivine
Dion Jos., carter, r
544 St Jean Jos., trader
Paquette Narcisse, laborer, r
546 Beauchamp Moise, bricklayer
Beaudry Jos., bricklayer
547 Leduc C. L., vet. surgeon
548 Leduc J. Bte., carter
550 Martineau Adélard, carpenter
552 Godmaire Hyacinthe, carter
554 Chartrand Simon, carter
555 Ouimet Nap., bricklayer
556 Giroux Victor, laborer
557 Ouimet N., carter, r
Aubin Frs. X., laborer, r
Hogue Adolphe, carter, r
Aubry François, laborer, r
558 Aubin Chas., joiner
559 Leclaire Damase, joiner
560 Aubin Jos., laborer
Pagé Félix, laborer
Savary Flavien, laborer
Giroux Victor, laborer
562 Guénette Chas., plasterer
Murray John, laborer, r
Labelle A., laborer, r
563 Sigouin Moise, carpenter
Paquette Chas., laborer
Sigouin Norbert, roofer
564 Larose Joseph, bricklayer
565 Boucher Philéas, mason, r
Bélanger Albert, joiner, r
566 Saumure Frs., stonecutter
572 Laroche Séraphin, shoemaker
Maher Eusèbe, carter
576 Godmaire Joseph, grocer

Cerat st begins

577 Gohier Octave, carter
579 Goneau John, carter
Gendron L., mason
580 Monette Robert, laborer
581 Chartrand Mrs. V., wid Louis
Chartrand Nap., plasterer
582 Compte Solomon, stonecutter
583 Clavel Louis, laborer
584 Lacasse Jules, laborer
Hotte M., joiner
585 Gascon Onésime, shoemaker, r
Beauvais Elie, laborer, r
Desautels Jules, laborer, r
Hogue Geo., carter, r
586 Gaddon Honoré, foreman
587 Forget Isaie, stonecutter
588 Benard André, joiner
Charbonneau Jos., carter
589 Lumainville Léon, saddler, r
Beauchamp Maxime, laborer, r
Monette Mrs. A., wid F.
590 Céroux Felix, laborer
591 Sénez Adolphe, plasterer
Paré Stanislas, carpenter, r
Gingras Gilbert, laborer, r
592 Gravel Euclide, plumber
Beauchamp Ant., laborer
594 Normandeau Jean, carpenter
595 Malouin Mrs. Angèle, wid P.
596 Bernard Damase, laborer
Dompierre Onésime, caulker
597 Guénette O., laborer
Beauchamp Etienne, laborer
598 Bélanger Magloire, mason
600 Huot Joseph, mason
Huot Adolphe, jun., mason
602 Giret Adrien, shoemaker
604 Vincent Mrs. O., wid Pierre
606 Démontigny Stanislas, laborer
608 Raymond J. Bte., laborer
Martin Jos., carter, r
610 Ratelle Alexis, carpenter

St Hypolyte lane, *from 149 Ontario, between 299 St Dominique and St Constant, St Louis ward*

19 Turner Joseph, engineer
20 Tellier Vital, cigarmaker
21 Milloy Miss Ellen
22 Greford Pierre, laborer
23 Charrette Hilaire, mason
24 Lemieux Nazaire, joiner
25 Lajeunesse Joseph, shoemaker
Roy Pierre, carpenter
25½ Trudeau Cléophas, laborer
Latreille Miss Louise
26½ Gauthier Télesphore, hatter
27 Quinta Joseph, shoemaker
27½ Sigouin Octave, laborer
28 Labelle Antoine, mason
29 Panneton Jean Bte., shoemaker
30 Gibeau Mrs. A., wid A.
31 Miller F. H., painter
Labelle Maurice, moulder
Beauchamp Aimé, roofer, r
Beauchamp Frs., slater, r
Paquin Mrs. Art., wid André
Bolduc J. B., laborer, r
33 Dupuis David, laborer
Charbonneau Ad., carpenter
35 Chartrand Jérémie, laborer
36 Penton Maxime, shoemaker
37 Langevin George, driver
Maillé Joseph, stonecutter
38 Ratia Louis, shoemaker
39 Dufresne Albert, laborer
41 Treffé Jacques, carpenter
Lefaivre Mrs. Marie L., wid A.
43 Cauchon Cyrille, joiner
45 Gervais Adolphe, contractor
Rivet Médéric, laborer
47 Mooney James, storeman
Long John, clerk

Ontario st intersects

54 Boucher Mrs. Marie, wid Jules
56 Lavallée Pierre
Thomas Cyrille, stonecutter, r
Church J. B., plasterer, r
58 Bélanger L., ginger ale maker
63 Chauvin Solomon, surveyor
64 Levellié Guillaume, laborer
68 Paquette J. B., mason
73 Hughes M., acting sergeant

St Ignace, *from 7 Water to 70 Lagauchetière, St Mary ward*

1 Johnson John, grocer
5 Robb Mrs. J., wid W.
7 Cadieux Louis, cooper
9 Durand Frank, machinist
Durand Joseph, plumber
11 Durand Joseph, jeweller
Durand Adol., clerk
13 Durand J. A., clerk
17 Marois Maxime
19 Renaud Cléophas, agent

Notre Dame st intersects

26 Lefrancois Phi., saloon
36 Lamère Joseph, policeman

Bishop lane begins

41 Girard Joseph, butcher
42 Langevin Toussaint, grocer

Craig st intersects

46 Bélanger Phillipe
48 Dufort Vital, shoemaker
48½ Vincent Michel, blacksmith
50 Turgeon Laurent, shoemaker
52 Lesneur Rodrigue, printer
53 Hinton Robert, carpenter
53½ Vermette Nelson, policeman

54 Labrecque Mrs. T., wid J. B.
54½ Duclos Mrs. A., wid P.
55 Chevalier Cyrille, cooper
Berubé Joseph shoemaker, r
O'Neill James, laborer, r
56 Duperrault Félix, machinist
57 Gagné Ed., moulder
57½ Dufault A., driver
Thomas Joseph, laborer, r
Gervais Léandre, agent, r
Charuault J., picture framer, r
Simon Augustin, laborer, r
Caron Guillaume, laborer, r
58 Volkart Ferdinand, butcher
58½ Penny Wm., trader
59 Downie John, laborer
59½ Small Mrs. M., wid James
60 Jobin Victor, butcher
Defoy Edouard, clerk
61 Richer Théodore, laborer
62 Roux Ludger, laborer
63 Blais Phil., moulder
Richer J. B., laborer, r
Richer Théodore, laborer, r
64 Jobin Xavier, carpenter
66 St Germain Louis, laborer
68 Desrosiers Joseph, policeman
69 Guilbeault Joseph, beer driver
72 Laviolette Daniel, laborer
79 McMahon Mrs. R., wid P., r
Manahan Miss Kate, r
Lepire Napoléon, laborer, r
Lepire Joseph, painter, r

St James, *from the Court house, St Gabriel to Dominion, Centre, West and St Antoine wards*

2 Phillips Pharmaceutic Co., The (limited), Chs. H. Phillips, president; R. J. Devins, sec-treas.

St Gabriel st intersects

11 Montreal Gas Co., Jesse Joseph president; J. F. Scriver, sec'y
12 Chatouguay T., restaurant
13 Est. Bruyère, G.N Moncel, man.
Est. Masson, G.N. Moncel, man.
15 Archambault, Bergeron & Mignault, advocates
Simard & Simard, notaries
Daoust & Gendron, architects
Le Comptoir Commercial et Financier, Bilodeau F. X. manager
Société Permanente de Construction Jacques Cartier, A. Brunet, sec.-treas.
Metropolitan Building Society, A. Brunet, sec.-treas.
Compagnie de Pret et Credit Fonciers, J. G. Guimond, president
Paterson Fred., caretaker
Estate Sir William E. Logan, G. R. Grant, administrator
Renaud Zotique, advocate
Renaud C. F. P., notary
16 Morin P. G., notary
Demers & Piché, advocates
Maillet Louis L., advocate
Melançon & Normandin, notaries
Bernard J. A., advocate
Chevalier Narcisse, accountant
Drolet Pierre, laborer
17 Laplante J. B., & Co., printers
Laplante J. B., of J. B. Laplante & Co.
19 Loterie Nationale de Colonization, S. E. Lefebvre, secretary
20 Desjardins Arthur, advocate
Roy & Roy, advocates
Laurin Joseph, bailiff
Désormeau Joseph, bailiff
Marcotte Eustache, caretaker
Bousquet Aug., contractor
22 Coutlée & Lamarche, notaries
23 Wilson W. J., clerk
La Revue Légale, Recueil de Jurisprudence d'Arrêts, A. Périard, publisher and prop'r
Périard A., law bookseller
25 Chaussé Chas., architect
Doran W. E., architect
Sicotte S. W., Jun., advocate
Busière H. A., advocate
Brodeur Chs., janitor
Branch 26, C. M. B. A., James Meeks, president; F. C. Lawlor, rec.-sec
26 Trust and Loan Co. of Canada, Russell Stephenson, commisnr
Stephenson Russell, com Trust & Loan Co. of Canada
Roy Victor, architect
Préfontaine, St Jean & Gouin, advocates
Paré J. I., bailiff
Richardson G. I., guardian
30 Montreal & Western Railway Co., E. Rodier, sec
Beaubien hon. Louis
Hétu & Hétu, notaries
DeBellefeuille E. L., Q.C.
Prefontaine D. N., notary
Girouard, Delorimier & Delorier, advocates
Beer Luke, caretaker
Credit Foncier FrancoCanadien, E J. Barbeau, manager
32 Bagg R. Stanley, advocate
33 Prefontaine J., estate agent
35 Archambeault & Archambeault, advocates
Beaudet O., B. C. L., advocate
Beauchamp Jean J., B.C.L., advocate
Prefontaine D. N., notary
Pauzé J. X., accountant
St Armand F. X., bailiff and caretaker
Garrick D., bailiff
Gravel J. F., agent
Lalliberté Eusèbe, notary
Saint Pierre, Globensky & Poirier, advocates
Léveillé C. A., notary
Trudel, Charbonneau & Lamothe, advocates
Trudel hon F. X. A., of Trudel, Charbonneau, & Lamothe
Drolet & Alarie, accountants
37 L'Etendard, L. A. Caron, manager
39 Durand N., B.C.L., advocate
40 Roy C. S., of Roy & Roy
41 Roberge A., real estate agent
Contant Chs., real estate agent
Archambault P. A., advocate
43 Brousseau A. O., notary

St Lambert st intersects

46 Parent Bros., auctioneers
48 Bertrand Geo., engraver
Geoffrion, Dorion, Lafleur & Rinfret, advocates
Poirier T., of Geoffrion, Dorion, Lafleur & Rinfret
Ansermoz J., bailiff
50 Laurin Alf., prop. Grand Vatel restaurant
54 Perodeau Narcisse, notary
Papineau, Marin & McKay, notaries
56 Groulx Joseph, caretaker
58 Pagnuelo, Taillon & Bonin, advocates
Bergevin & Leclair, advocates
Sévigny Narcisse, bailiff
Deserres G., gen. agent
Taillon hon. L. O., of Pagnuelo, Taillon & Bonin
Marion J. P., notary
Lonergan James, notary
Dupuis L. N., broker
61 Purcell J. D., M.A., B.C.L., advocate
Resther, Resther & Vanier, civil engineers
Gendrault H., caretaker
Papineau & Gratton, advocates
Villeneuve Fred., law student
62 Drouin & Drouin, advocates
62 Estate F. X. Beaudry, P. E. Drouin, administrator
Beaudry Gustave, broker
DeLisle Pulp and Paper mills, St Jerome, DeLisle & Co., props
DeLisle & Co., mnfs pulp, roofing and felt, C. Granger, agent
North American Life Assurance Company Chas. Ault, maugr.
Lefeunieun E., artist
Granger Camille, accountant
Moffat G. U., advocate
Beaudry H., administrator Estate J. B. Beaudry
63 American restaurant, J. C. Everett, prop.
65 Ewing S. H. & A. S., coffee and spice steam mills
66 Bates J. & W. A., advocates
Lebianc Mrs. V., wid B.
67 Henry, Johnson & Lord, proprietary Medicines, Burlington, Vt.; F. H. Lafort, mangr.
Thompson John L., Sons & Co., proprietary medicines, Troy, N. Y., F. H. Lafort, mgr.
Association Conservatrice du district de Montreal, Frs. Benoit, president
68 Brunet Mrs. V., wid Louis
Fortier Damase, bailiff
Laflamme, Laflamme, Madore & Cross, advocates
Macrae George, Q.C., barrister
70 Brault H. A. A., notary
Bourdon & Jodoin, agents
David Alphonse, advocate
Desalaberry H. & Co., notaries
Cooke G. F., advocate
Riendu J. B. A., notary
Massicotte O. H., real estate
Desalaberry H., of H. & C. Desalaberry
Desalaberry C., of H. & C. Desalaberry
74 Smith W. R., real estate agent
Barry Dennis, advocate
Jodoin & Jodoin, advocates
Paré J. S. A., bailiff
Prudeau J. B., bailiff
Lanctot P., laborer
Turcotte Olivier
Migneron J. H., advocate
76 Dupré L. P., law student
Mercier, Beausoleil, Choquet Martineau & Trembley, advocates
Gauthier Isidore, caretaker
79 Association Conservative Club, district of Montreal, Frs. Benoit, president; N. Montpetit, secretary
80 Brogan Anthony, notary
Dorval J. H., general agent
Commercial Agency of Canada, P. Bienjonetti, manager
Lavallée & Olivier, advocates
Caisse Joseph, bailiff
Bienjonetti Pierre, agent
Renaud Pierre U., advocate
St Germain F., agent
Latour Éphrem, bailiff
Dorval M. J. A., notary
Dumas D. C., advocate
Dumas Alexandre, shoemaker
Cypihot Jos., carter
Smith W. R., real estate agent
Lavallée P. O., L.L.B.
81 Martineau E. A., importer
82 Arcand J. B., hotel
83 Bushnell & Co., cils
Cheseborough Mn'f'g.Company, E. A. Hewitt, agent
84 Arcand J. B., restaurant
85 Ford George, builder
Bury Geo., official assignee
Curran & Grenier, advocates
Cressé L. G. A., advocate
Boismenu & Rhéaume, contrs.
De Martigny R. L., estate agent

85 Tetu F. A., civil engineer
Clough James, cigar mnfr
Daigle Réne, advocate
Moreau Tancrede T., advocate
Teutonic club
Marceau J. H., & Co., agents
McNaughton J. A., accountant
Boismnu Felix, valuator
87 Mathieu Frères, wine merchants
88 Bachand H. W., lunch room
89 Caverhill, Hughes & Co., grocers
90 Bernard C. A., agent
Cruickshank & Elliott, advocates
Galt Wm., lithographer
Kittson & Reddy, notaries
Reddy J. T., B.C.L. notary
Normandeau P. E., notary
Sheppard Thos., caretaker
91 Perrault Printing Co. (Lim.)
92 Ryan & Co., tailors
93 Duval N., & Co., job printers
Bélanger Bros., electric supply
Westbrook Fred., & Co. manfrs.
Boudrias J. A., electrcian
Jones Philip, cigar manfr.
95 Marcotte & Ecrément, auctioneers
Ecrement L. N., of Marcotte & Ecrement
97 Banque du Peuple, Jacques Grenier, president; J. S. Bousquet, cashier
99 Barnard & Barnard, advocates
Barnard Chas., law student
Montreal Contractors ass., Ls. Allard, president
Booth Chas. W., engraver
Life Association of Scotland, Archd. Inglis, secretary
Melançon M., messenger
Florinaz Francis, bailiff
101 La Banque Nationale, Alf. Brunet
109 Bank of Montreal, Sir Donald A. Smith, president; J. Buchanan, general manager; A. Macnider, assistant general manager and chief inspector; E. S. Clouston, assistant general manager; H. V. Meredith, assistant local manager
Wilson Samuel, caretaker
110 Cushing Chas., H. S. Hunter & R. A. Dunton, notaries
Smith G. F. C., resident sec. & agt for Dominion of Liverpool and London & Globe Ins. Co.
Estate John Smardon, J. W. Bourdon, manager
113 Bank of Montreal Savings Bank Department
114 Mercantile agency, Dun, Wiman & Co., proprietors; W. W. Johnson, manager
The Equitable Life Assurance Society of the United States, S. P. Stearns, manager
McDonald John, accountant
Schofield Edmond, gen. agent
Dawson Mrs. Hugh
116 Higginbottom & Sons, tailors
118 Devlin O. J., notary
Warren & Clement, agents
Picard Mrs. L., wid Peter
Blouin A. W. & Co., accounts
Cloran & Bédard, advocates
Parker John, contractor
Parker Robt., contractor
120 Maybank Geo., restaurant
122 Hirsch M., dealer in cigars
124 Donald J. T., M.A., analytical chemist and assayer
Mail Newspaper Advertising Agency, Ansom McKinn, man
Payne & Picken, auditors and accountants
126 Reed A., cashier Montreal Dis. Ætna Life Insurance Co.
Nelson John, jun., accountant
126 Ætna Life Insurance Co., of Hartford, Conn; T. H. Christmas, manager Eastern Canada Branch; A. H. Lavers, cashier; John R. Alexander, M.D., manager Montreal District Branch
Millar G. M., estate agent
Morris John, estate agent
Prud'homme Alex., caretaker
Alexander F. W., ins. agent
127 Post Office, major G. Lamothe, postmaster; M. Emery, asst.
Post Office Despatch branch, J. McKeon, superintendent; V. Baillargeon and J. Senez, chief clerks
Post Office Delivery Branch, J. Lawrence Palmer, chief clerk
Post Office Inspector's office, E. F. King, inspector; D. Nelligan and J. E. Gervais, assistant inspectors
Post Office Money Order and Savings Bank branch, H. A. Bourret, sen., clerk
Post Office Registration branch, H. Huddell, chief clerk
Post Office Carriers branch, T. Harding, supdt.
Enquiry Office, P. O., Anthony Loftus, manager
Post Office Foreign Money Order office, H. A. Bourret
Post Office postage and Bill Stamp office, Mrs. John Fisher
Talbot Robert, janitor
Trudel —, watchman
128 Baxter Jas., & Co., bankers
St Frs. Xavier st intersects
129 Medical hall, Kenneth Campbell & Co., proprietors
130 Bank of Nova Scotia, T. MacDonald and F. Kennedy, agts
132 Little L. G., lumber mer.
Quinlan & Turner, contractors
Little Wm., lumber merchant
Little C. B., lumber merchant
McNamee F. B., general contr.
Watson Robt., agent
Smith & Patterson, watches
Tasker James, accountant
Mann Wm., contractor
Tapley, Elam & Co., brokers
Blacklock John, broker
Cherrier André, advocates
Turner Wm. G., sec. treas., Mount Royal Park Incline Co
"Sport," J. Allan Lowe, prop.
Migneault & Bélanger, civ. eng.
Crankshaw Jas., B.C.L., advo.
Lanctot P., advocate
Rutledge R., watchmaker
Walker John H., wood engraver
Young J., manufacturers' agent
Ryan Wm., caretaker
Terrill F. W., barrister
134 Henry Philip, tobacconist
136 Central Vermont Railway freight and ticket office, A. C. Stonegrave, Canadian passgr agent
Quebec Steamship Co., A. Ahern, secry; David Shaw, agt
Union Pacific Railway freight and passenger agency, Jas. Dunn, travel. passenger agent
Brown F. H., freight agent Central Vermont railway
136½ Allan Line Passenger office, G. W. Robinson, agent
Beaver Line Passenger office, G. W. Robinson, agent
Dominion Line Passenger office, G. W. Robinson, agent
Intercolonial Railway Freight and Pass. office, G. W. Robinson, Eastern agent
Richelieu & Ontario Nav. Co., H. T. Chaffee, ticket agent
137 Monarch Gents' Furnishing Emporium, P. W. E. Huot, prop.
138 Gilman hon. F. E., advocate
Studer Albert C., engraver
138 McMann F., real estate agent
Cameron J. D., advocate
Vacuum Oil Co.
139 St Lawrence hall, H. Hogan, proprietor
Montgomery S., manager St Lawrence hall
Eathorne J., cashier
O'Neill Wm. G., clerk
Brown N. W., clerk
McGregor J., clerk
Brousseau E., clerk
Monette Maxime, cigars
O'Neill P., head waiter
Drum Francis, head porter
Boarders at St Lawrence hall
Shanley Walter, C. E.
Desrivières Rodolphe, B.C.L., advocate
Foster Geo. G., of Archibald, Lynch & Foster
Ross R., of Beall, Ross & Co.
Lynch hon. W. W., of Archibald, Lynch & Foster
Reynolds C. J., hatter
Mayo J. S., manfr oils, &c.
Redmond E. J., with J. W. Mackedie & Co.
Lonergan M. S., advocate
Kortosk B., of Kortosk & Co.
Lavallée F. B., asst road inspect
Downing C. H.
Wood Mrs John Kay.
Macdougall Miss
Currie A., of W. & F. F. Currie & Co.
McRae Philip, contractor
Cuvillier Maurice
140 Bank of British North America, R. B. Grindley, gen manager
Penfold J., manager Montreal branch
Tasker John, messenger
Dunn Wm., porter
Montreal Cricket club, F. T. Short, secretary
143 Grand Trunk Railway ticket office, Wm. D. O'Brien, passenger agent
Delaware & Hudson Canal Co's ticket office, C. C. McFall, gen. agent
Cook Thos., & Son, managers of tours and excursions
Anchor Line of steamships, C. C. McFall, agent
Montreal Philharmonic Society, C. C. McFall, hon secretary
145 Hopkins J. W. & E.C., architects
Downie Donald, advocate
146 Marien L. J., civil engineer
Maillet L. L., advocate
Voligny L. R., civil engineer
Ogilvie hon. A., senator
Rielle Jos., surveyor
Simpson C. G. C., civil engineer
Millard H. R., watch materials
Newbegin J. J., agent for Gebbie & Co.
147 Chapleau, Hall, Nicolls & Brown, advocates
148 Gibb & Co., merchant tailors
149 Cochenthaler M., watchmaker
151 Atwater & Mackie, advocates
Stephen Sir George, president Canadian Pacific Railway
Angus R. B., director C.P.R.
Turnbull John, with Sir George Stephen
153 Banque Ville Marie, W. Weir, president; Ubalde Garand, cashier
Villeneuve M., messr
154 Chicago, Rock Island and Pacific Ry., S. Philips, traveling passenger agent
Taylor J., & J., Toronto Safe works, Montreal branch, W. J. McClain, manager

Steam Ocean to Toronto and St Catharines ticket office
McCallum J. W., agent Exhaust Ventilator Co.
Northern Pacific Ry., Thos. Henry, agent
Consulate of Belgium, Jesse Joseph, consul
Joseph Gershom, Q.C., advocate
Caper Geo. B., com agent
Lighthall & Lighthall, notaries
Butler & Lighthall, advocates
Kelly Thomas, caretaker
Bulman J. A. P., architect
Phœnix Mutual Life Ins. Co. of Hartford, Conn., Mrs. H. D. Simpson, agent
Reynolds & Kellond, solicitors of patents
Accident Ins. Co. of N. A., hon. James Ferrier, president; E. Rawlings, man. director
Guarantee Co. of N. America, hon. James Ferrier, president; Sir A. T. Galt, vice-president; E. Rawlings, mangr director
Fleming Richard P., civil engineer
Montreal Sanitary association, Prof Bovey, secy
Rawlings E., agent Rawlings aerated waters
Canadian Bank of Commerce, A. M. Crombie, manager
Lyman A. C., notary
Lane Campbell, advocate
Bartlett J. H., engineer
Grier J. W., broker
Robertson, Fleet & Falconer, advocates
Cross W H., notary
Cross Selkirk, advocate
McGibbon & Major, advocates
Trotter A. C., solicitor
Claxton A. G. B., advocate
Marler, McLennan & Fry, notaries
McIntosh & Hyde, accountants
Commercial Mutual Building society, G. Hyde, sec.-treas.
Standard Life Assurance Co., W. M. Ramsay, manager
Royal Canadian Ins. Co., fire and marine, A. Robertson, president
Roberts n John B., insurance agent
Cooke Wm., caretaker
158 Freeman Allan, restaurant
160 Parslow John, stationer
162 Languedoc & Haynes, civil engineers
Union Mutual Life Insurance Co., C. L. Bossé, manager
Desbarats G. E., & Son, printers
Dominion Illustrated, The, weekly, G. E. Desbarats & Son, proprietors
Thomas J, manfrs agent
Jenking C. C., agent
163 Busteed & White, advocates
Lecomte & Co., real estate financial agents
Peden Alex., mnfrs.' agent
Manufacturers' Life and Accident Insurance Co., E. A. Baynes, agent
McGillie R. A., agent
Brunet J. E., & Co, merchants
Perkins A. M., dealer
Miller A M., & Co., mnfs. agents
Craig W C., com agent
Hill John P., architect
Murphy & Lacourcière, advocs.
Tucker & Cullen, advocates
Martineau J N., agent
Gardner G. W., mnfrs' agent
Woods S., mnfrs' agent
Jenking Cornelius C., mnfs' agt
Browne Thos. F., manager
Dunlop A. F., architect
168 Virtue & Co., publishers
Legal & Commercial Exchange, A. F. Mann, manager
Doughty A. G., commissioner Ont. & Que.
Pontiac Pacific Junction Ry. Co., hon L. Ruggles Church, president
Beemer H. J., contractor
The Patent Enamel Co., Geo. W. Gardner, agent
Ma tby H. L., auditor
May Fer., com. traveller
Morrison A. J., mnfrs' agent
Holler & Hecker, importers
Hecker E., of Holler & Hecker
Weir W. A., advocate
Smith A. N., advocate
Tait, Burch & Co., dry goods
Thomas J., agent
Lynam Peter, caretaker
McCord David R., advocate
Maclaren, Leet, Smith & Smith, advocates
Holmes Electric Protective Co. Wood J. B., manager
Toronto Lithographing Co., G. A. Coffin, manager
Jones C. G., real estate agent
The Star, Graham & Co., props.
164 Sun Life Assurance Co. of Canada, R. Macaulay, managing director
Desauniers C. E. L., ins agent
165 Turner A. E., & Co., boots and shoes
168 Bank of Toronto, J. Murray Smith, manager

St John st ends

169 Bishop (The George) Engraving and Printing Co. (limited)
171 City club, J. Potts, manager
178 Reynolds C. J., hatter & furrier
174 Electric Service Co. of Canada, James H. Oakes, gen manager
Chicago, Milwaukee and St Paul Railway, D. O. Pease, travelling passenger agent
Battersby D, general ocean passenger agent and publisher Battersby's Dom. Pocket Ry., guide
National Line of Transatlantic Steamship, D. Battersby, agt.
London & North Western Railway of England, D. Battersby, Canadian passenger agent
175 Macmaster, Hutchinson, Weir & Maclennan, advocates
Smith Oliver, cooper
176 Assistant Receiver General's office, E. J. Barbeau, asst. receiver general
Montreal City and District Savings bank, Henry Barbeau manager
177 Tooke R. J., gents' furnishings
178 Hanson Bros., accountants
Corporation of Cote St. Antoine, C. A. Hanson, sec.-treas.
181 Citizens Insurance Co. of Canada, Gerald E Hart, manager; Simpson J. Cradock, & Co., real estate
Boiler Inspection & Insurance Co., N. R. Mudge, agent
Turnpike Trust, L. H. Senecal, treasurer
Huston F.
Archibald, Lynch & Foster, advocates
McGoun Arch., jun., advocate
Beique Lafontaine & Turgeon advocates
McCormick, Duclos & Murchison, advocates
Copland & Co., agents
School of Shorthand and Typewriting, Wm. McGoun, mangr
181 McGoun W., offi stenographer
Crowley J. J., offi. stenographer
Spink Wm., stenographer
Casgrain J. P. B., land surveyor
Hutchison & Steele, architects,
184 Accident Insurance Co. of N. A., Wood & Evans, general agts.
Connecticut Mutual Life Ins Co. of Hartford, Conn., Wood & Evans, agents
Ætna Fire Insurance Co., of Hartford, Conn., Wood & Evans, agents
Hartford Fire Insurance Co., of Hartford, Conn., Wood & Evans, agents
London & Lancashire Fire Insurance Co., of Liverpool, England, Wood & Evans, general agents
Travelers Life & Accident Insurance Co., of Hartford, Conn., Wood & Evans, city agents
Côté St Antoine Water Co., F. W. Evans
186 Canada Life Assurance Co., J. W. Marling, manager
Wiseman J. L., wood engraver
National Water Purifying Co., G. A. Baynes, M. D., general manager
Wright David, accountant
La Ferrière Philippe, inspector
Cooke & Brooke, advocates
Cross Selkirk, advocate
Morgan Thos. M., analyst
Hague & Hague, advocates
Byrne Jeremiah, messenger
188 Shedden Company (limited), G.T.R. cartage agents, Hugh Paton, manager and secretary
190 Anderson Robert
McCaskill D. A., & Co., mnfrs.
Davidson & Ritchie, advocates
Ruston Thos., flour and grain
Stewart Andrew B., accountant
Church Guardian, L. H. Davidson, editor and proprietor
Davidson Leo H., M.A., D.C.L., of Davidson & Ritchie
Doran William, estate agent
Doucet Théod., notary
Bakish Biagio, caretaker
Aikman D.
194 Western Fire and Marine Insurance Co., J. H. Routh & Co., agents
Quebec Fire Assurance Co., J. H. Routh & Co., agents
195 Hyman Solomon, tobacconist
197 Parks J. G., photographer
198 Costigan Wm. T., & Co., com agents
Costigan J., & Co., city office
Cyclone Pulverizing Co. (The), E. K. Greene, president
Mount Royal Cemetery Co.
Athletic Club House Co., W. T. Costigan, president
Society for the Prevention of Cruelty to Animals, C. Alexander, pres.; G. Durnford, sec treas; A. Gailey, inspector
Mackay Institution for Protestant deaf mutes and the blind, G. Durnford, secretary treasurer
Durnford George, chartered accountant
Durnford E. C., accountant
Fowler & Bowe, architects
Estate B. Gibb
Walkley Joseph, messenger
Presbyterian Record, Jas. Croil, editor
Presbyterian offices, rev R. H. Warden, D.D., and James Croil
Presbyterian Theological College, rev R. H. Warden, D.D., treasurer

198 Presbyterian Church in Canada, office of board of French evangelization
Presbyterian Record, Jas. Croil, editor
Shepherd R. W., president Ottawa River Navigation Co.
199 Fraser, Viger & Co., grocers
200 Molsons Bank, Thomas Workman, president; F. Wolferstan Thomas, general manager
Molsons Savings Bank dept
201 Travelers Life and Accident Insurance Co., Wm. Hanson, chief agent
Fish and Game club, John Nelson, jun., sec.-treas.
202 Sanders H., optician
203 Hugman & Norton, carpets

St Peter st intersects

204 Mechanics' Institute Reading-room and library, W. Johnson, supt; A. B. Hamilton, librarian
Montreal Mutual Building Society, F. R. Clark, president
Cooper, Fairman & Co., contractors
Dominion Barb Wire Co. (limited), F. Fairman, president
Ingersol Rock Drill Co., Cooper, Fairman & Co., agents
Patent Pleated Elbow Co., Cooper, Fairman & Co., agent
Dominion Wire Rope Co., Cooper, Fairman & Co., agts.
Standard Steel Wire Mattress Co., Cooper, Fairman & Co., agents
Brown James, & Bro, hardware
Brown David, real estate agent
Goddard C. A., & Son, limekilns
British American Bank Note Co., G. B. Burland; pres. and manager
Protestant Hospital for the Insane, Edward Hollis, secretary
Muir Jas., real estate agent
Dibley Geo. & Son, W. E. Gower, agent
North American Fish, Oil & Guano Co., Arthur Gagnon, secretary
Thomas W. T., architect
Perkins Arthur M, phosphates
North American Phosphate Co., Arthur Gagnon, secretary
Withers J. Philip & Co., financial agents
Burland Samuel, & Co., estate agents
Canada Investment & Agency Co., J. B. Hutcheson, sec
Peoples Mutual Building Society, J. B. Hutcheson, secy.-treas
Canada Mutual Building Society, J. B. Hutcheson, sec.-treas.
Hutcheson J. B., accountant
Harrower R., agent for Stewart & McDonald
Wright James, architect
Row John, commission agent
Downie Andrew, caretaker
205 Merchants Bank of Canada, George Hague, gen manager
Savings Bank dept Merchants Bank of Canada
206 Ross Hugh, merchant tailor
208 Michaels Nathan, tobacconist
210 Holmes T. W., & Co., lumber exporters
Bremner D. S. R., man agent
Clark Jas. T., dry goods
McKee A. H., agent
Carling & Mace, agents
Koppel C. W., draughtsman
Hassell Patrick, caretaker
212 Fish, Hyman & Co., cigars
214 Angus William & Co., chemical wood pulp manufacturers
Cooke G., agent and importer
Ridgeway T. R., financial agent
Forbes Geo., insurance agent
Burton A. H., agent
Jones W., real estate agent
Inglis John M., & Co., importers
Moffat W. R., mnfrs' agent
Wade & Wade, managers British American Association
Sellar W. B., mnfrs'. agent
Collins J. W., lumber
Jackson Henry A., estate agent
Trimble Thomas
Walbank Wm. McLea, land surveyor
Chouinard P Z., administrator of estates & financial agent
216 Robinson George G., & Co., jewellers
217 Canadian Reporting & Collecting Association, T. H. Turton, jun., manager
Toronto Globe Agency, T. H. Turton, agent
Mutual Reserve Fund Life Association, J. T. Patterson, assist. manager
Hayes Timothy, blacksmith
218 Allan A. M., & Co., tailors
219 Alexander Charles, confectioner
220 Robertson & Co., hatters
221 Brown W. G., & Co., rubber gds
222 Hartt G. F., coal merchant
224 Prowse Geo. R., hardware mnfr
Dominion Express Co., S. T. Stewart, asst supt
Becket Bros., printers
225 Sharpley, Rice & Sons, jewellery
Henderson John & Co., hatters

Dollard st ends

228 New York Piano Co., R. L. Caldwell, manager
Prince H., importer of music
Shaw Henry J., of New York Piano Co., and pres. Montreal Furniture Co.
229 Henderson, John & Co, hatters
230 Weber Music hall, New York Piano Co.
231 Kenna T., prop. Queen's restaurant
232 Drysdale Wm., & Co., books, &c.
233 Dawson Bros., publishers, booksellers, &c.
234 Walker J., & Co., hardware
235 Birks Henry, & Co., jewellers
237 Colonial Building and Investment Assoc., in liquidation, Wm. Cooper, liquidator
Cooper Wm., sec. Montreal Investment & Building Co.
Montreal Investment and Building Co., Wm. Reid, preedt.; W. Cooper, secretary
Boswell & Hackett, agents
Claggett C. C., & Co., manufacturers' agents
Cowan R. C., advocate
Cruickshank Geo.
Albemarle H., real estate agent
Fraser David
Gallagher Hugh, estate and insurance agent
Williams P. B., architect
Metropolitan Detective agency, J. Kellert, manager
Meagher John, hatter
Thomas W. T., architect
238 Clarke G. W., bookseller
242 Muir James, real estate agent
Fonthill Nurseries, J. W. Beall, manager
Cowan Bros., general agents
Gairdner Robert H., estate agent
Sexton J. P., advocate
Munro Hector, real estate agent
243 Cumming W. A.
Labelle A., cabinetmaker
Rawstron J. E., caretaker
Oxley W. Guy, bookkeeper
248 Thomson J S., & Co., auctioneers
244 Euard & Macdonald, hardware
246 Laurance B., & Co., opticians
Lazarus Frank, optician
Stanton W., real estate agent
Beaudry A., & Co., jewellers
Laurence Barnett, consul United States of Venezuela
Gauthier A., of Jacotel & Gauthier
Prince of Wales Regiment, head-quarters first battalion
Consulate general of the United States of America, Wendell A. Anderson, consul general; P. Gorman, vice and deputy consul
Olsen Julien, caretaker
248 Martineau A., hairdresser
O'Flaherty John, Remington type writer
Spackman L. McI., Remington type writer
250 Davis Mrs. Hannah, wid Isaac, needle work dep sitory
252 Grafton F. E., & Son., booksellers
253 Forget Joseph, hairdresser
Temperance Dining hall, F. W. Mount, prop.
Demers J. B, merchant tailor
254 Walker Daniel, confectioner
255 Harper J. R., & Co., jewellers
256 Wilson Robt. C., merchant tailor
Sergeants' mess Prince of Wales regiment
258 Fortier Joseph, stationer
259 Milloy J. J., mercht tailor
260 Ward Hy, & Co., accountants
Ward & Favreau, mnfrs' agents
Ganong Bros., manfg. confectioners
Dominion Commercial Travellers Association
Martin C. H., mnfrs' agent
Rhind Jas. R., architect
Thomson Alex., teacher
Robitaille J. E., mnfrs' agent
"International Railway Guide," H. Macdiarmid, manager
Hass Wm., mnfrs' agent
Goodman Thos., caretaker
Haines & Co., manufrers' agts
260 Hease Wm., manufacturers' agt
261 Arless G. C., & Co., photographers
Goodman Thos., caretaker
Arless G. C., of Arless & Co.
262 Dunn Jas. T., Paris Kid Glove store
265 Morgan Henry, & Co., dry goods
International Guide Co., H. Macdiarmid, mangr. and treas.
266 Canadian Pacific Railway ticket office, A. B. Chaffee, jun., ticket agent
Lalande A. E., travelling agent

McGill st ends

284 May Thos., & Co., dry goods
288 Canadian Pacific Railway Co., Sir Geo Stephen, president; W. C. Van Horne, vice-pres.
General Manager's office, W. C. Van Horne, gen. manager
Treasurer's office, W. S. Taylor, treasurer
General Traffic Manager's office, Geo. Alde, gen. traffic mngr.
General Passenger Agent's office, D. McNecoll, gen. pass. agent
Secretary's office, Chas. Drinkwater, sec.
Heneker H. T., solicitor
Ryan P. O., auditor S. E. Ry
292 McLaren (The) J. C., Belting Co.

294 McLaren D. K., manufacturer
296 King Edward
296 Belding, Paul & Co., silk mfrs
297 Lecompte Geo., of Lecompte & Pigeon
Lecompte & Pigeon, auctioneers
298 Goldie & McCulloch's Galt Safe works, Alfred Benn, general agent
299 King Frank, city express
Hamilton Mnfg Co.
300 Tees & Co., undertakers
Tees Wm., fire loss adjuster
301 Hamilton Fred., of Hamilton Mnfg Co.
302 King Jno. E., harness maker
303 Jones J. E., lace merchant
Painchaud Aug., com traveller
Canadian Journal of Commerce, M. S. Foley, proprietor
Canadian Workman
Bush J. W., & Co., artists
Jacobs A., wholesale woollens
Clark H., caretaker
304 Poirier & Arcand, painters
305 Olive W. H., machinery agent
Edwards Chas. D., & Son, safes

St Michael lane ends

306 Sharpe's City express
307 Peardon W., restaurant
309 Provident Mutual Building Society, C. L. Maltby, sec-treas.
Sparham Fire-proof Roofing Cement Co., Campbell & Co., agents
309 Sharpe & Curtin, proprietors of Sharpe's city express
311 Krause & Barbeau, tailors
313 Valiquette D. P., clerk
315 McGregor C. E., shirt maker
320 Duff & Fraser, auctioneers
O'Mealey James, fruit
321 Montreal Daily Witness, John Dougall & Son, proprietors
Northern Messenger, fortnightly, John Dougall & Son, props
Weekly Messenger, John Dougall & Son, props and printers
322 Maguire Jas., horse dealer
325 Ahern A., manufacturer of safes
329 Lifton C. A., Acme coffee and spice mills

Little St Antoine st begins

334 Townshend J. E., bedding
335 Fiset Louis S., shoemaker
336 Roberts J. W., saddler
337 VanDamone Joseph fruit dealer
338 Coles Wm., furniture
339 Braem Prudent, joiner
341 Leclaire Francis, barber
342 Terry J. B., prop Terry house
Grunevald Alfred, clerk
Rinderman Chas., furrier
Govier John, foreman
Clément B., clerk
McClosky Wm., baggage master
McQueen Mrs. Mary, wid Wm.
Lancashire Mrs. E., wid Jas.
344 Sing Kee, Chinese laundry
Kimball Moses
Howard Caleb
345 Stanford Mrs. A., wid Stephen
346 Campbell Matthew
Gauvreau A., chemist

Roy lane ends

347 Roy & Co., cabinetmakers
Roy M., of Roy & Co.
351 Curran Mrs. B., wid P., clothing
353 Hopkins James, prof of music
Laurent David, driver
357 Fee & Martin, furniture dealers
364 Smith & Co., clothiers
365 Lefebvre Alphonse, blacksmith
366 Stanton W. P., carpenter
Breman Thos., dealer in tallow
369 Boudreau Isaie, locksmith
Boudreau J. A., P.O. clerk
Boudreau Z., locksmith

376 Martin Miss M
Simpson T. A., musician
377 Hodgson Charles, hat mnfr
Herron Hugh, peddler
Roy M. U., coach factory
368 Stoken Clifford, fruits
369 Boudreau Isaie, locksmith
Boudreau L. Z., locksmith
Boudreau James A., clerk
370 Campbell Bernard, grocer
371 Turner W. O., carpenter
372 Haines John, clerk
374 Langley James, engineer
375 Grantiers James, barber
376 Young Joseph, driver
378 Murphy Daniel, saddler
382 Brophy Edward, saloon
386 Montreal News Co. (limited), A. S. Irving, manager; Henry Brophy, cashier

Craig st ends

390 Pallascio Alphonse, hardware
392 Cauchon F. L., agent
394 Pallascio Mrs. M., wid G.
Pallascio Petrus, bookkeeper
Pallascio Alp.
396 Palardy's Pharmacy, F. L. Palardy, M.D.
Gauvreau A., druggist
398 Estate G. Pallascio, builders
400 Murphy Daniel, saddler
404 Wilder H. A., & Co., spring bed mnfrs.
406 Wilder H. A., of H. A. Wilder & Co.
Wilder J. E., of H. A. Wilder & Co.
408 Patterson Henry, bdg hse
Stone Michael, mason
Versailles Nazaire, butcher
Daoust Mrs. J., wid O., bdg hse

St David lane intersects

416 Donohue James
418 Maitland Wm., fruit dealer
419 Prentice Wm. A., manager
Radway & Co., manufacturers medicine
Godin P., hotelkeeper
421 The E. B. Eddy Mfg. Co.
423 Brophy, Cains & Co., dry goods
424 Jacotel L., of Jacotel & Gauthier
Jacotel & Gauthier, tailors
425 South American Trading Co., limited, George T. Beard, man
427 Hill & Forbes, paints
429 Donnelly James, grocer
431 McCann Charles, machinist
Lajeunesse Benj., fur dresser
432 Young P., porter
433 Pregeau Nap., furniture
434 Doyle J. E., & Co., importers
435 Pauzé J. Bte., tailor
437 Dufort Pierre, painter
Griffard Mrs. H., tailoress
Griffard Pierre, printer
439 Masse Jos. Alex.
440 Graham Wm., coal and wood merchant
441 Thomas Mrs.
445 L'Abbé G. H., & Co., furniture
446 Taylor E. F., porter G. T. R.
Chum C. E., porter C. P. R.
447 Rivière Mrs. P., wid J., bdg hse
Leblanc A., of Leblanc & Paradis
Roussin Arthur, clerk

Rivière John, clerk
448 State John, plumber
450 Johnston Wm., fruits
451 Mailhot F. X., contractor, r
Laurin Ed., barber, r
Spenard Chs., iron worker, r
Gauthier Tancrède, shoemakr, r
Duquette A., millwright, r
Boulé Mrs. H., wid Damase, r
452 Desjardins Nap., barber
Dubé Benj., carriagemaker, r
454 Dawson Mrs. E., wid David

455 Brown Geo., & Co., hat manufrs
456 Roy F. Xavier, saddler
457 Brown Geo., of G. Brown & Co.
458 Robert Abraham, fruit dealer
458½ Moineau Elie, barber
Moineau Gédéon, barber
459 Boucher P., merchant tailor
460 Picard Jos., grocer
462 Barbeau J. A. L., of Krause & Barbeau
DeBellefeuille L., inspector
463 Duclos F., plumber
466 Duranceau Mrs. G., wid L.
466 Tansey Owen, hotel

Inspector st intersects

473 Blache C. R., grocer
475 Pigeon J., law clerk
Pigeon Adélard, machinist
Durocher Arthur, clerk
Hart Chs., inspector
476 Vineberg I., second hand store
477 Maguire C. J., tobacconist
478 Bowler P., fruit
481 Kelly E. W., hotelkeeper
482 McCabe Thomas, glassware
485 Lymburner & Mathews, silver platers
487 Larivière & Dubé, manufrs
Wood John, saw manufacturer
Bateman Wm., & Co., engineers
488 Bockstaer J., tobacconist
493 Laberge Alf., dealer
494 Waters D., furniture, pianos, &c.
495 Gauvreau Mrs.
496 Canada Railway News Co. (limited), F. E. Phelan, sec-treas; T. P. Phelan, manager
497 Sauriol Pierre, grain merchant
Valette Jean, second hnd books
498 Bruce J., brassmoulder
Murray N., agent
Webster R. B., Can. Ry News. Co.
499 Crépeau Louis, stonecutter
504 Collins T. R., & Co., confectnrs
506 Collins T. R., of T. R. Collins & Co
508 McClanaghan B., saloon

St Margaret st begins

Chaboillez st ends

509 Halpin W. W., groceries
510 Leroux L., hotelkeeper
511 Vincent Mrs. E., wid Moses
514 Grand Trunk Railway stationery office, H. R. Ritchie, agent
515 Barber Matthew, policeman
Pickering Wm., foreman
Cowan Wm., machinist
Brock Ernest
Wheeler Philip, laborer
516 Wagner Palace Car Co., F. H. Langdon, agent
517 Dominion Government Immigration office, J. J. Daley, agt
McNichol Wm., asst agent Dominion Immigration office
Hoolahan John, clerk immigration dept.
518 Frien Alfred, dining & lunch room
519 Asselin H., bdg hse
Roy R., clerk
Vézina Chs., stonecutter
Grignac R., stonecutter
521 Dawes & Co., brewers
Dawes Mark C., agent for Dawes & Co.
522 Carslake Geo., hotelkeeper
524 Mansion house, Geo. Carslake
526 McGuigan W. M., hotelkeeper
528 Bonneville Albert, restaurant
532 Grand Central hotel, T. Styles

Cathedral st intersects

538 St James hotel, Fahey & Cormack
540 Station agent G.T.R., passenger depot
Baggage dept G.T.R., Samuel Symmons, baggage agent

540 Customs offices G. T. R., S. Whitaker, customs agent
G. T. R. Custom offices, N. Y. Crowhurst, landing waiter
G.T.R. Parcel office and cloak room, D. F. McCuaig
Pullman Palace Car Co's offices, Wm. H. Reed, supt
United States customs offices, E. H. Twohey, inspector
541 Salle d'Asile St Joseph, under direction of the Grey Nuns, sister Gaudry, directress
542 Fahey Wm., of Fahey & Cormack
578 O'Brien Jos., wood & coal
581 Lamb James, express agent
583 Gendron Nap., painter
Corby Rob ., brassfinisher

Windsor st begins
Desrivières st intersects.

597 California hotel, Cyprien Dumouchel
605 Carroll Patrick, fruit store
607 Donald John, cellarman
Carmichael John, express driver
611 Rawley Wm., wood and coal
619 Tipping Hugh, engineer
621 Lemieux Jos., carter
Meunier Jos., plasterer
623 Smith J. T., clerk
625 Blemires John, bdg hse
Elliott R., machinist
Fielding Oswald, stove mounter
Clark Geo., stonecutter
Ince Geo., painter
McGregor Wm., stonecutter
McFarland John, storeman
Gibson Fred., bricklayer
Duff Alex., stonecutter
McLennan Jos., stonecutter
Richard Chs., carpenter
Gounie Geo., stonecutter
Murphy Peter, laborer
McNicols John, stone builder
Spence Robt., carter
Noble John, carter
Blamires Arthur, reed maker
Campbell Alex., stonecutter
629 Holland Jas. C., agent
633 Green T. E., mnfr.
643 Methee Jos., joiner
Bissonnette V., laborer
645 Lafrance Isaac, carter
653 Fortin Jos., storeman
655 Duffighe Paul, carter
657½ McComber Mrs. M., wid Alfred
Hughes D., conductor
659 Fahey James, restaurant
661 Décarie Mrs., wid Jean
Beauchamp Mrs., wid F. X.
Décarie W., architect

St Felix st intersects

663 Cantwell Thos., grocer
665 Rosenbloom L., trader
Glickman M., trader
667 Bowe Michael, master carter
669 Ingram Thos., inspector
671 Bowe Mrs. F., wid T.
McArthur Mrs. M, wid Don.
Banville John, laborer
Delaney John, laborer, r
673 Tremblay Louis, furrier
Park Arthur, policeman
675 Lévesque Médard
Love John, carter
677 Mercier Chs., carriagemaker
683 Cusson Jos., grocer

Mountain st intersects
St. Antoine market

686 Sullivan John, grocer
690 Bergeron Félix, sawfiler
694 Pigeon Alex., carpenter
736 McNally John, laborer
Cunningham Jas. E., bread drvr
738 Pigeon Alex., grocer
40 Martel Onésime, wood & coal

Aqueduct st intersects

741 Todd Mrs. Mary A., wid Thos.
743 Tarnold Jas. J., coachman
745 Stephen John, laborer
747 McMahon Lawrence, carter
751 Flynn Mrs. Mary, wid John
753 McMahon Felix, carter
754 Dow A., time inspector G.T.R.
755 Dooner James, carter
757 O'Neill Thos., laborer
759 Kennedy Mrs. M., wid Michael
761 Hay Jas., driver
763 Pelletier Art., clerk
768 Gray Nelson, merchant

Versailles st intersects

775 Valade Télesphore, hotelkeeper
776 Gray A. C., lumber merchant
777 O'Donoghue P. L., principal Belmont school
779 Brazier Wm., florist
781 Scanlon Thos., founder
788 Hayden A. W., com. traveller
785 Foster John A T., storeman
787 Smith Francis, operator C.P.R.
789 Figsby Mrs. Mary, wid James, bdg hse
791 Davis Mrs. Amy, wid Arthur
793 Townshend G., upholsterer
795 Chapman Edw., clerk
797 Fradd W. H., checker G.T.R.
799 Riendeau E., trunkmaker
Brazer Wm. florist
801 Brown James, tel. operator
803 Picard Zozime, barber
805 Woodburn George, plumber
807 Boyd Robt., leather cutter
Bourgouin & Thibault, lumber
809 Riendeau Honoré, grocer

Lusignan st intersects
Guy st intersects

933 Fagan Hugh, cooper
Perrigo W. L., carter
Perrigo H., tailor
935 Corbeil T., butcher
937 Hall Samuel, painter
939 Prudent S. Chs., joiner
941 Trembley Albert, joiner
End Geo., lumber merchant
943 Cardiff James, engineer
945 Gagnon Narcisse, laborer
947 Leduc Hector, laborer
953 McManus J., grain mer.

Richmond st intersects

958 Rodrigue Alfred, hotelkeeper
960 Cantin D. C., blacksmith
962 Giguére Ed., carter
Bélair Isaïe
Janvier Théodule, painter
Laberge Alf., merchant
962½ Bélair Solomon, shoemaker
Simard Louis, tailor
964 Lemieux Théophile, carpenter
Ramsay Wm., laborer
Roseblade Thos. M., inspector
Thibault Pierre, finisher
Aubry Léon, cabinetmaker
966 Thorton Mrs. E., wid Thomas
968 Michel Léon, joiner
Aubertin Jos., joiner
Lacroix Mrs. Julie, wid M.
970 Ward Thomas, weigh master
Holt Geo., baker
Foisy Ferdinand, printer
990 Mongeon Olivier, laborer, r
Paquette Fabien, carter, r
Lacroix Ernest, stonecutter
Granger David, carter, r
Leroux Dominique, r
Lafontaine Wm., gateman, r
Normandeau G., joiner, r
Daignault Wilfrid, carter, r
Chouinard M., laborer, r
983 Vary Francis, painter
984 Monette Michel, joiner
Saulnier Clément, carter
985 Bruno Miss L., grocery
986 St Pierre Eusèbe, butcher

St Martin st intersects

1000 Thompson C. S., grocer
1001 Bisson André, grocer
1004 Robinson John, printer
1005 Mollins Jas., cabinetmaker
1006 Sinclair Wm., moulder
1007 Lawson James, machinist
1008 Connelly Wm., hatter
1009 Bouchcrall Jacques, laborer
1010 Elder James, trunkmaker
1011 Mack Henry, gateman G.T.R.
Dalais Albert, cabinetmaker
1012 Wilson Mrs. Annie, wid James
1013 Gannon E., saloonkeeper
1014 Brady W., plumber
1015 Lachance E., laborer
1016 St George Joseph, packer
1017 Binette Jos., shoemaker
1018 Kay James, laborer
1019 Harrigan Thomas, hatter
1020 Patch E. A., hatter
1021 Coghlin Hugh, carter
1022 Oram Henry, plasterer
1024 Polan Michael, clerk
1025 Gougeon Stanislas, butcher
1026 Donohue Wm., river police
1027 Clouthier Alf., cabinetmaker
Turgeon Thomas, baker
1028 Gougeon Stanislas, butcher
1029 Ritchot Mathias, butcher
1031 Williams John, hotel
1032 Vanier Philéas, grocer

Seigneurs st intersects

1035 Valade Nap., barber
1036 Valade Tous., gen. store
1039 Bluteau Nap., confectioner
1041 Brouin John, laborer
1042 Couture Napoléon, laborer
1043 Gleeson David, carter
Rodgers John, laborer
1044 Lassablonnière Isaie, laborer
Therrien Mrs. M., wid Olivier
Meunier E., laborer
1045 Young R., bookbinder
1046 Amesse Ant., patternmaker
1047 Hayes Dan., News Company
1048 Lagacé T., com traveller
Dupras Alf., carpenter
Loignon Mrs. Célina, wid J.B.
1049 Legault Noel
1049½ Moore Z W., clerk
1050 Flag James, bookkeeper
Branchaud E., clerk sup. court
1051 McAvoy Patrick, carter
1052 Briggs James, brassmoulder
1053 Versailles Narcisse, moulder
1054 Alcott Samuel, file cutter
1055 Montreuil J. Bte., laborer
Couturier Xavier, shoemaker
1056 Campbell John, paint mkr
1058 Howard Henry, cabinetmaker
1059 McAvoy Hugh, laborer
Low Fred., tailor
Plain Wm., laborer
Lalumière Xavier, painter
Leblanc Adrien, laborer
Leclerc Wm., engineer
1060 Leduc A., printer
1061 Quesnel Louis, storeman
Hickey Wartele, flour merchant
Purcell Mrs. C., wid Jas.
1062 Houl Pierre, clerk
1063 Morgan Burns, grocer
1064 Poirier Thimothée, carter
1068 Lafleur Jos., tailor
1070 Lemaire Félix, stonecutter
1072 Valliers E D.

Chatham st intersects

1073 Ewan & Bro., grocers
1074 Dompierre & Menard, butchers
1075 Gallagher G., coachman
1077 Moffatt Henry, shoemaker
1079 Valiquette Jos., barber
Heyvern Peter, laborer, r
Peldie Robert, laborer, r
O'Brien Jas., laborer, r
1081 Sullivan Jos., laborer
1083 Logan Robert, of Robinson & Logan

1083 Logan Mrs. M., wid R.
Moodie Wm, clerk
1084 Paxton Richard, barrel mnfr.
Gray J., blacksmith
1085 Cooney Richard, blacksmith
1087 Gutherie Mrs. Ann, wid A.
Dwyer Edmond, messenger
1089 Taylor John, carter
1098 Moffatt John
McManus John, carter
Murphy Terence, carter
1095 Musgrave Jas. J., carter
1097 Fewery Pat, gardener
1099 Baille Hugh, driver
1101 Gittus Robert, bread driver
1102 Stryde J., restaurant
1103 Jackson A., checker G.T.R.
1105 MacKay W., clerk
1106 Monahan T., shoemaker
Robert P., gateman G.T.R., r
1107 Ouellette Laurent, patternmkr
1108 Bowen Jas. N., painter
1109 Laflamme Ed., painter
1110 Bushell Patrick, finisher
1111 Elliot D. A., clerk
1112 McBride Dan., express driver
Lynett James, machinist
1113 Reed Robert, storeman
1114 Scanlan & Tenly, restaurant
Scanlan D., of Scanlan & Tenly
1115 Lefort Mrs. L., wid Henry, fancy goods
Lefort Adrien, paper ruler

Canning st intersects

1121 Ethier Benj., jun., wood, coal
Dupont Olivier, sawfiler
1122 Wiggins L. & F., grocers
Wiggins L., of L. & F. Wiggins
Wiggins F., of L. & F. Wiggins
1124 McCarthy Michael, carter
1125 End Geo., lumber merchant
1126 Murney Henry J., millwright
1128 Gibson Robt. J., foreman
1130 Whithet Wm., machinist
Bogie David, plasterer
1132 McBurney Sam., engineer
Johnston Robt., fireman
1134 Mitchell John, driver
1135 Robinson Geo., cabinetmaker
1136 Taylor Thos., laborer
1137 Bannon Michael, blacksmith
1138 Atkinson Henry, painter
1139 Lee Richard, carter
1140 Birnie Mrs. C., wid George
1141 Stevens Thos., laborer
1142 Hanley Michael, laborer
1143 Bissonnette Côme, bricklayer
1144 Quigley Thos.
1145 Strother J. W., brassmoulder
1147 Millward John, carter
Monette J., joiner, r
Vincent Mrs Elizabeth
1148 Woolley Jas., moulder
1149 Marcil Adolphe, dry goods
1150 Trempe O., painter
1151 Marcil Mrs. F., dry goods
1152 O'Connell Mrs. H., wid Ed.
1153 Cantin Jean B., shoemaker
1154 Boucher Jos., trader
1156 Hearn Mrs. M., wid Henry
McLeod R., storeman
1157 Guy Adélard, laborer
1158 Clarkin Ed., saloon
1159 Glinn Mrs. H., wid Henry

Fulford st intersects

1161 Guay P., grocer
1163 Taillefer Arthur, butcher
1164 Robinson & Logan, restaurant
Robinson A., of Robinson & Logan
1165 Roy Arsène, blacksmith
Bougie Jérémie, laborer
1167 Augé Ferdinand, butcher
1168 McNamara Michael, policeman
1169 Dagenais Arthur, barber
1170 Petrie Alex., carpenter
1171 Foster Wm., driver
1172 Cunningham T., policeman
Parker Ed., sergeant
1173 Lanouette Jean, machinist
1174 Burke Wm., carter
1175 Devot Mathias, laborer
1176 McEvilla W. E., clerk
1178 Tweedie Chs., storeman
1180 Lepage Jos., moulder
1182 Durocher Alf, laborer, r
Boisclair Louis, joiner
1184 Paquin Charles, organ builder
Bleau Mrs. Aldéric, dressmkr
Girard Séverin, M. D.
1186 Larin Marcellin, carter
1188 Mitchell Edward, joiner
1190 O'Hara John, machinist
1192 Robert J. B.,
1194 Phaneuf Cyrille, organ builder
1195 Henery S., coal and wood mht
1196 Malbœuf Joseph, merchant
Beauchemin P., baggageman
1197 Graham Wm., wood dealer
1198 Brisebois Ephrem, laborer
1199 Coutlée Amable, joiner
1200 Lapierre J B., joiner
Létoile Ludger, painter
1201 Lamothe Paul, ship builder
1202 Davis Wm., cabinetmaker
1203 Lefebvre Chs., carter
1204 Niblo Mrs. Mary, wid J. C.
1205 Girard J. Bte., painter
Brisebois Moïse, baker
1206 Lavoie Sam., leather cutter
1207 Lefebvre Octave, carter
1208 Dépatie Zotique, grocer
1209 Courville Joseph, founder
1210 Bélair Joseph, carter
1211 Ryan Ed., laborer
1212 Labelle Mrs. M. L., wid Jos.
1213 Avon J. Bte., blacksmith
1214 Paquin Baptiste, foreman
1215 Gougeon Joseph A., produce
1216 Ledoux J. E., blacksmith
1218 Bienvenu Joseph, laborer
1220 Brisebois Xavier, carter
1221 Mailloux Victor, shoemaker
Théoret Régis, machinist, r
Coté Louis, carter
Murray John, driver
1222 Arpin Jos., laborer
1223 Marois Odias, laborer
1224 St Maurice Ovide, blacksmith
1225 Trudel Jos D., cabinetmaker
1226 Brosseau Julien, carter
1227 Charbonneau Miss Malvina, dressmaker
Trépanier Chs., baker
1229 Pilotte Mrs. O., wid J., grocery
1230 Ashton Romeo, laborer
1231 Charbonneau E., grocer
1232 Taylor David, printer
Clark R., plasterer
1234 Renaud Ovide, grocer

St James market, 1253 *Ontario, between Wolfe and Amherst, St James ward*

Giroux T., clerk
1 Roy Pierre, butcher
2 Giroux Fabien, butcher
3 Richer A., butcher
6 Nuckel Wilfred, butcher
7 Henri Victor, butcher
10 Lapointe Narcisse, butcher
11 Contant Alphonse, butcher
12 St Charles Adolphe, butcher
13 Montreuil Alf., butcher
1 Viau Toussaint, trader
5 Roussin Mrs. Jacques, vegetables
6 Viau Stanislas trader

St Jean Baptiste, *from* 141 *Commissioners north to* 1636 *Notre Dame, Centre ward*

4 Hudon, Hébert & Co., importers
5 Brossard, Chaput & Co., flour

St Paul st intersects

13 Genest Mrs. Amanda
14 Phaneuf A., leather merchant
21 Hébert L. H., hardware
23 St George Drug Mills and Laboratory, Kerry, Watson & Co
40 Pensionnat de la Congrégation Notre Dame, sœur Ste Eulalie, superioress
43 Evans, Sons & Mason, druggists
47 Princess Louise restaurant, F. Latour, proprietor
51 Furniss E. L. & Co., wine and spirit importers

St Jean Baptiste, *from Montana to St Urbain, St J. Bte. ward*

Choquette Toussaint
Clavier Jules, gardener
Monette Onésime, laborer
Gagnon Pierre, carpenter
Parent Alphonse, joiner
Dion Joseph, patternmaker
More John, shipper
Durocher Treffé

Montana st intersects

Robitaille Arthur, merchant
Lavoie Joseph, shoemaker
1 Lachapelle Louis, joiner
2 Roberge Arthur, laborer
Picard Frs., laborer
Chrétien Jos., joiner
3 Bender on William, painter
4 Grignon Jos., trunkmaker
6 Blake Mrs.
6½ Gaudry Amable E.
Duplessis Pierre, butcher
Genest Mrs. A., wid C.

Maple st intersects

Dazé Honoré, joiner
33 Cloutier Pierre, stonecutter
34 Campeau J. M., laborer
36 Scott S., carpenter
42 Thibault Jos., merchant
46 Girard Mrs., wid Auguste
48 Soulière Joseph

Berri st intersects

50 Frappier F.
51 Courville P. N., grocer
52 Frappier F., florist
53 Valiquette Zotique, butcher
55 Hétu Louis, grocer
56 Goyette J. A., grocer

Rivard st intersects

57 Cusson Venant, stonecutter
58 Guthrie G. B., policeman
60 James Alphonse, collector
62 Laurier L. A., professor of music
64 Young J, carpenter
65 Beauchamp I., carpenter
66 Hébert J. A.
68 Egans J. H., bookkeeper

St Denis st intersects

75 Sureau Gustave, laborer
77 Pearson James, butcher

Drolet st intersects

78 Cartier Onésime
79 Asselin L. T., grocer
81 Parent Jos., laborer
83 McCrae Louis, carter
84 Lemieux Louis, carter
85 Gravel F X., joiner
86 Fortier Charles, grocer

Sanguinet st intersects

87 Cartier Léon, hotelkeeper
89 Lebrun Nap., grocer
91 Damour Elie, blacksmith
Voisard Edouard, grain dealer
92 Gabard Jean, blacksmith
Barreault Paul, joiner
93 Bergeron M., shoemaker
94 Monette Avila, clerk
Brosseau Miss L. M.
95 Douaire Ad., painter
97 Grace Michael, grocer
101 Burns John, carter

Laval avenue intersects

108 Dorval Nap., merchant
109 Ramble Geo. W. porter C.P.R.
111 Charbonneau Ant., bricklayer
113 Gosselin Mrs., wid
115 Berland Jos., quarryman
117 Adam Robert, tinsmith

Pantaléon st intersects

122 Godbout Siméon, trader
125 Potvin J. Bte., carter
126 Defot Philip, agent
128 Guilbault Emery, stonecutter
130 Paré Joseph, grocer

Cadieux st intersects

Morin George, hotelkeeper
Lamothe Arthur, clerk
Demontigny Felix, carter
133 Dépatie Jos., carter
134 Demontigny F., driver
136 Dufresne Ulديric, blacksmith
137 Rivet Paul, barber
138 Charpentier Amable, laborer
139 Cantin J. B., painter
140 Guibard Frs., grocer

St Hypolite st intersects

141 Chartrand Jos., fruits
142 Police Station No. 12
144 Gauthier Isaïe, police sergeant
Jacques Chas. Ed., flour mcht.
150 Pouliot Alfred, shoe cutter
152 Vaillancourt Moise, leathercuttr

St Dominique st intersects

154 Sange Ferdinand, baker
Généreux Wilf., car conductor
Bertrand Frs., joiner

St Lawrence st intersects

St Charles Borromée st intersects

St Jean Baptiste market, *bounded by St. Lawrence, St Dominique, Rachel and Market sts, St J. Bte. ward*

Normandin Adolphe, clerk

Meat market

1 Mérineau Amédée, butcher
4 Hogue Octave, butcher
6 Normandin Théophile, butcher
9 Roy Joseph, butcher
11 Laviolette François, butcher
18 Girouard J. Bte., butcher
19 Bédard Pierre, butcher
20 Dussault Onésime, butcher
24 Galarneau Jos., butcher
25 Laviolette Joseph, sen., butcher

Fruits and vegetables

1 Lachance Oswald
3 Gauvreau Nap.
4 Tassé Miss Margaret
6 Langevin Damase, trader
7 St Jean Jas.
Paquette Pierre, fish dealer

St John, *from 33 St Sacrament north to 163 St James, West ward*

4 Ansell D. A., importer
Consulate of the United States of Mexico
5 Stroud W. D., & Sons, tea importers
6 Collins Thos. C., hardware agent
9 Nightingale Henry, office furnit
10 Corn Exchange, G. Hadrill, sec.
Kay George, com merchant
Raphael E. W., & Co., com mchts
Norris & Carruthers, flour and grain com merchants
Sinton Jas. C., pot and pearl ashes
Phenix Insurance Co. of Brooklyn, N.Y., J. C. Sinton, agent
12 Johnson Wm., & Co., paints and colors
13 Foreign Freight Office C. P. R., John Corbett, agent
13 Goodhugh W. S., & Co., com. merchants
Borgzinner Bros., mfrs, agents
Jamieson R. C., & Co., British American Varnish works
Anderson & Miller, agents
15 Goddard G. F., agent Chas. Scribner's Sons
Scribner's Chas. Sons, publshrs
16 Taylor J. & H., railway supplies
Torrance Forbes, mnfrs' agent
Torrance J., real estate agent
17 London & Lancashire, Life Assurance Co., L. A. P. Barthe, manager, J. G. Muir, agent
Hague Lawrence, stock broker
Smaill William, importer
Goodacre E. B., importer
Sills W. S.
Routh R. T. & Co., com. merch
Mortimore H., mnfrs, agent
Agricultural Fire Insurance Co. of Watertown, N. Y.
Plimsoll A. H., accountant
McLean Thos. A., mnfrs' agent
Patterson John, caretaker
Porteous Thomas, metal agent
Finney Thos., collecter
Haig R. D., produce merchant
Cundill Francis, & Co., agents
19 Beaufield R.
22 Chaplin Ed., tea broker
Chapman H., & Co., importers and general commission merc.
Lloyd's agents in Montreal, Hy. Chapman & Co.
Glasgow Board of Underwriters, H. Chapman & Co., agents
Colson Chas. E., com merchant
Mitchell John, com merchant
Reid James, agent
McLennan E., com merchant
Roe J. P., merchant
22 Riddell & Common, account's
Stevenson A. W., accountant
Mitchell A., produce merc
Moir J. A., commission agent
Munn Stewart, & Co., general commission merchants
Rendell Jas. E., general com. merchant
Kirby W. H., agent
Girard Auguste, grain dealer
Black Lewis, com. merchant
Dalglish Robert, agent
Campbell Colin, wine mercht
Glassford A. W., agent
Ridout Horace R., com. mercht
Prevost Jos. A., com. merchant
Scott James, stationery
Lévesque David, caretaker
23 New-York Life Insurance Co., David Burke, gen manager; W. E. Findley, cashier
H. Hudon, special agent

Hospital st intersects

27 Turner, Rose & Co., importers of teas
Doherty Thomas, & Co., tea imps
28 Holden Albert, & Co., steel and iron rail supplies
30 Bell Telephone Co. of Canada, A. Robertson, president; C. F. Sise, vice-president; C. P. Sclater, sec-treasurer
Noad James S., gen agent
Canadian Fire Underwriters' Assoc., A. W. Hadrill sec.
Scottish Provincial Assurance Co., C. R. G Johnson, agent
Scottish Amicable Life Assurance Co., C. A. G. Johnson, agent
Nicholson J. H., M. D., aural surgeon
30 Mutual Life Insurance Co., of New-York, Fayette Brown, manager
Germania Life Insurance Co., of New-York, A. V. Hugel, manager
Cleveland G. F., notary
Darling T., public accountant
Holton, McCorkill & Oughtred, advocates
International Marine Insurance Co., limited, of Liverpool, J. Rae, agent and attorney
Comptoir Belge Canadian, P. S. Stevenson and C. J. Desola, joint agents
Mann Eric, architect
Rae Jackson, commission agent
McFarlane L. B., manager Eastern Dept. Bell Telephone Co.
Scott W. H., agent Bell Telephone Co.
Sise C. F., vice-president and manager Bell Telephone Co.
Thomas R. K., insurance agent
Boyd H. W., machinist
Middleton & Meredith, agents
31 Stevenson P. S., merchant
Belgian Syndicate (Comptoir Belge Canadian) P. S. Stevenson & C. T. DeSola, joint agents
33 Higgins Bros., job printers
Thibaudeau Jos. U., jewellery
Auger A., musical instrument repairer

Notre Dame st intersects

42 Cotton Co. of Cornwall, J. Fraser, agent
Moore James, mess. Union Bank
43 Lancashire Fire and Life Ins. Co., Belleau & Bamford, agts
Bell Robert, Ins agent
47 Harvey Henry J., proprietor Canadian Trade Review
Wilson John, book and job printer

St Joseph, *now called Notre Dame*

St Julie, *off 88 St Denis, above Dorchester, St Louis ward*

3 Clément Grégoire, agent
Clément Alex., ins. clerk
4 Desjardins Mrs. M., wid M.
5 Lefrançois Alf., cabinetmaker
7 Meloche F. X., artist
8 Gagnon Pascal, storeman
10 Gareau Jos., clerk
12 Perreault Avila, gen forwarder
14 Lafrenière Cléophas, joiner
16 Chapleau Elie, confectioner
18 Grenier J. Bte., joiner
Contant Ulric, tailor
20 Désy Jos., storeman
22 Paquin Côme, shoemaker
Généreux Louis
23 Labonne Narcisse, driver
Gagnon Mathias, laborer
24 Darveau Emile, painter

St Justin, *from 11 Charlotte to 1876 St Catherine, St Louis ward*

2 Dini A., grocer
6 Ashton Miss A., bdg hse
8 Brown Miss Clara, bdg hse
8½ Rollerson Frank, painter
8½ Smith Albert, laborer
8½ Miron Mrs. J., wid V.
10 Ouellette Steven, bricklayer
12 Smith John, bricklayer
Simi Pelegrino, laborer, r
12½ Gordon John, fireman
13 Gravel Ludger, laborer
Gravel Léon, clerk
14 Rivet Théodore, painter
14½ Lajeunesse Dolphis, cigarmaker
14½ Gobell William, gardener

15 Coté Arthur, plumber
St Pierre Xavier, carpenter
16 Cavanagh James, laborer
16½ Phoenix John, customs officer
18 Finsey Richard
20 Labelle Lucien R., stonecutter
22½ Gien Mrs., wid H.
24 Loughead Mrs. S., wid A.
Loughead Robert, printer
24 Comartin Charles, baker
26 Lacroix Jos., chimney inspector
26½ Boyle John, laborer
28 Millette A., sanitary officer
28½ Plamondon Louis, clerk
Plamondon Hilaire, joiner
Plamondon Louis J., clerk
Leduc Anatole, joiner
Christin Stanislas, clerk
Chagnon Horace, joiner
Chagnon T., joiner
Brazeau Louis, jeweller
29 Demers Mrs. E., wid Augustin
29½ Pellegrin Aug., laborer
Saratino Savarius, laborer
30 Lauchon Pierre, painter
31 St Pierre Augustin, carpenter
32 Daoust Olivier, baker
34 Dubeau Mrs. Adèle, wid N.
Dubeau Alexandre, moulder
36 Meilleur Joseph, baker
38 Beaupré Edmond, trader

St Lambert, *from* 1650 *Notre Dame north to* 512 *Craig, Centre ward*

4 Mussen Thomas, dry goods
8 De Tonnancour L. C., tailor
9 Mutual Fire Ins. Co. of the City of Montreal, Joseph Comte, president; Alfred Dumouchel sec-treas
10 Garant Moise, notary
Bourdon J. H., L.D.S., dentist
Query Frères, photographers
13 La Canadienne Life Ins. Co., F. N. Belcourt, managing director
15 Labadie J. A. O., notary
Labadie J. E. O., notary
Labadie Adolphe, notary
Jeannotte H., advocate
17 McCarthy Thomas, saloon

St James st intersects

22 Poitras Jos., fruit dealer
25 Duperrouzel & Co., restaurant
26 Fyfe Charles, carpenter
30 Henderson & Lovelace, com merchants
31 Roman Henry, jeweller
Cartney J. S., sign writer
Benson J. W., imprtr jewellery

Fortification lane intersects

32 Sunderland house, Mrs. J. W. Mellin
35 Lavallée A., musical instruments
35½ Nourie & Petit, Parisian Optical Co.
37 Emlot Ed., hairdresser
38 Pila Germain, mirror silverer
41 Byarelle A., jeweller
43 Durand L. J., jeweller
45 Pauzé Vitalien, fruit dealer
Pauzé J. O., bailiff

St Lawrence, *from* 509 *Craig north to City boundary, dividing St Lawrence and St Louis wards*

1 Featherston A. M., boots and shoes
2 Gravel Frères, grocers
3 Lemieux E., merchant tailor
4 Brosseau A. S., surgeon dentist
5 Blumenthal A., & Co. tailors
6 Chaill A., tailor
7 Pilon Maurice, engineer
Pilon Mrs M., dressmaker
Guimond Mrs. P., wid Frs.
8 Gravel & Co., dry goods
9 Robert Alexis, druggist
10 Workman L., clothier
12 Workman L., clerk
13 Mazurette A. P., hotel
14 Desmarais L. E., photos
15 Walker D., confectioner
16 Larocque Zéphyr, hotelkeeper
1. Lefebvre T., painter
18 Larin Henri, photographer
19 Blanchet L., tailor
20 Gélinas Evariste, boots & shoes
21 Lorge & Co., furriers
22 Patterson Miss S. A., ladies' clothing
23 Lorge J. Bte., of Lorge & Co.
25 Bruce Chs., fancy goods
26 Caplan H., watch maker jewelr
27 Peyser's American fur store, D. A. D. Schwersenski, prop.
29 Schwersenski D., furrier
30 Lalonde N. C., photographer
31 Kennedy J. G., & Co., tailors
32 Owen Wm., fancy goods
33 Prince John S., jewellery
35 Société des Marchands Tailleurs de nouveauté
Bisson Louis, merchant tailor
Latramboise Jos.
36 Haas Abraham, fancy goods
37 Laporte Babilas, hotel keeper
38 Molinari Ant., hotelkeeper
Molinari Mrs. Ant., bdg hse
41 Welsh D. H., confectioners
42 Ponton Joseph, hairdresser
43 Filteau Octave, engineer
45 Brazeau Alp., tobacconist
46 Joyal Michel, boots and shoes
49 Beaudoin A., paints and oils
50 Ouimet D., tinsmith & plumber
52 Maillé E., hotelkeeper
53 Heany M. P., boots and shoes
56 Lemonier Eug., trunks
60 Damien Moise, framemaker
Dooly M., hatter and furrier
61 Robert C., & Co., hatters
62 Painchaud G., of G. Painchaud & Co.
63 Robert Mrs. L., wid. Bruneau
Archambault Miss E., dressmkr
64 Painchaud G., & Son, dry goods

Vitré st intersects

65 Gauthier Stanislas, dry goods
66 Mayer Nap., hotel
66½ Mondurat A. J., cutler
67 Riepert & Co., hats and furs
69 Laurendeau Miss A., bdg hse
70 Lemonier & Co., umbrella mnfrs
71 Nathan Alfred, tobacconist
72 Cizol Pierre, sausagemaker and hotelkeeper
72½ Laframboise Narcisse, barber
74 Old Glasgow hotel, P. Meunier
75 Rhéaume H. N., & Bros., frames
77 Turgeon Z., merchant tailor
78 Clément A., ticket agent C.P.R.
Clément Mrs. A., millinery
79 Robitaille & Son, boots & shoes
80 Groll A., meat store
81 Hénault Chs., com traveller
83 Sommelhaack Wm., fancy goods
84 Solomon A., merchant tailor
85 Markus M., merchant
86 Moulin Jos., proprietor shooting gallery
86½ Tucker Geo., patent medicines
87 Piché A., dry goods
88 Gauthier Jos., wines and liquors
90 Papineau J. M.
91 China & Japan Tea Co., J. Stroud
92 Aronson A., pawnbroker
94 Ménard Médéric
95 Lafontaine G. A., conductor
Lafontaine Mrs. G. A., dressmkr
95½ Grothé T. A. & A. U., jewellers
96 Lecavalier A., clerk
97 Bourdeau J. R., hatter
98 Crevier F. X., plumber
98½ Launois A., of Launois & Bouteillier
Bouteillier L., of Launois & Bouteillier
99 Rolland J. B. L., & Co., boots & shoes
Rolland J. B. L., of J. B. L. Rolland & Co.
99½ Lapierre E. F., painter
100 Launois & Bouteillier, restaurant
101 Roncari Angelo, confectioner
Sabiot Stanislas, contractor
104 Crebassa Mrs. D., wid. Chs.
105 Ranger Ed. C., boots and shoes
109 Carroll & Co., dry goods

Lagauchetière st intersects

106 Beaulieu C., restaurant
108 Graham Thos., china and glass
111 Arcand M., of Arcand Bros.
Arcand Frères, dry goods
112 Ship Fischel, clothier
113 Léonard Ed., chemist & druggists
114 Vosberg E., second-hand store
120 Drapeau & Savignac, plumbers
121 Aubry E., hotelkeeper
Aubry Hormisdas
122 Charbonneau L., machinist
Demers A., of Drapeau, Savignac & Co.
123 Billette J. Bte., printer
124 Latour A., carpenter
125 Adams James R., stationery
126 Weissler John, tobacconist
126½ Bercovitz F., furrier
127 Bourdon A., grocer
128 Bélanger Mrs. S., dressmaker
Bélanger Stanislas, electrician
129 Gagnon & Meunier, dry goods
Gagnon L., of Gagnon & Meunier
Mailliet E., tailor
131a Cassan Miss D., dressmaker
132 Lachapelle E. P., M.D.
133½ Michaud J. Bte., grain dealer
134 Gendreau J. G. A., dentist
135 McAuley Henry, barber
136 Kearney P. J., furniture
137 Belloti Adolphe, confectioner
139 Gervais F. X., merchant tailor
Boon N. J., leather cutter
140 Mongeau & Baker, jewellers
141b Beiser M., boots and shoes
142 Kenny Mrs. C., wid L.
143 Nightingale Sam., teas
144 Gray Henry R., druggist
146 Fletcher N., stationer
147 Bock O. E., paints, oils, &c.
148 Dubreuil U., merchant tailor
149 Smith J. T., fancy goods
149½ Hawksett S., artist
150 Gasnier A., Parisian pork shop
151½ Huot Jules, dry goods
152 Corriveau Ferd., restaurant
154 Noel L. H., & Co., cabinet mkrs
154½ Robillard Miss J., dressmaker
156 Drouin Michel, hatter & furrier
156a Gorrie & Hogue, milliner
157 Fallon Mrs. J., milliner
158 Richer Na., oysters & lobsters
159 Dagenais J. A., photographer
160 Chapleau Thos., hotelkeeper
161 Baillie A., boots and shoes
163 Gagnon D., & Co., dry goods

Dorchester st intersects

164 Roy Bros., hardware
166 Roy F. X., carriagemaker
166½ Roy Henri, of Roy Bros.
169 Dawson W., druggist
170 Meunier Ferd., storeman
Mainville Mrs. C., wid Jos.
171 Forcimer E., & Co., jewellers
Forcimer N., of E. Forcimer & Co.
172 Filiatrault F., grocer
173 Bouchard Louis, bdg hse
175 Gagnon Frères, dry goods
177 Li-Quor Tea Co., G Bristol, prop.
179 Fiset A., barber
179 Recroft W. H., boots and shoes
181 Hodge M., grocer, branch G. N. W. Tea Co.

Market sq ends

182 Blumenthal M., clothing
186 Douville E., tinsmith & plumber
190 Sears Antoine, hotel
192 Bélanger F., oysters
196 Mitchell James, dyer
198 Courtois Antoine, barber

St Lawrence Market

200 Bourassa Julien, hotelkeeper
204½ McTavish John, crockery
206½ Denis J. A., hardware
208 Alarie J. Bte., furniture
Alarie Pierre, sewing machines
Alarie J. Bte. A., of Drolet & Alarie
209 O'Brien T. C., boots and shoes
210 Lagacé Frs. X., boots and shoes
210½ Lapierre Chs. C., grocer
211 Giguère L. A., photo
213 Dubeau Miss H., millinery
214 Blanchard F., restaurant
215 Lafond Bros., dry goods
216½ Labrecque J. A., hotel
217 Aimbeau Miss H., dressmaker
218 Pagels A., tobacconist
218½ Venner F. W., dentist
219 Homier J., hatter and furrier
220 Lemire Eugène, saddler
221 Dagenais Joseph, dry goods
Dupré Eustache, tailor
221½ Lizée Miss S., dressmaker
222 Blumenthal M., merchant tailor
223 Beaudoin & Jetté, dry goods
224 Phillips Seth, furniture
225 Perrault L. M., dry goods
226 Latouche J. A., & Co., hatters and furriers
226½ Brulé J., photographic printer
227 Lafrance P., & Co. dry goods
Lafrance P., of P. Lafrance & Co.
Lemieux Miss C., dressmaker
Felren L., tailor
228 Mandeville Art., photographer
230 Grignon & Lévesque, manufrs.
231 Labine A., dry goods
232 Frémeau Jéremie, watchmkr
232½ Rousseau S., saddler
233 Lamy Bros., dry goods
Lamy P., of Lamy Bros.
Charrette Miss, dressmaker
Lepage J., manufacturer, r
Lamy H., of Lamy Bros.
234 Krischok S., merchant tailor
235 Boisseau & Frère, dry goods
236 Boyer Joseph, restaurant
237½ Dufort Mrs. C., wid J. B.
238 Desrochers P. B., mercht tailor
239 Craig Wm. B., dry goods
241 Paquette & Frère, dry goods
245 Fogarty & Bro., boots and shoes

St Catherine st intersects

247 Gagnon & Tousignant, dry goods
248 Cloutier H., restaurant
248½ Laurencelle Jos., joiner
Laurencelle Miss J., dressmkr
249 Duhamel J. L., tailor
Bourguignon Isaac, cigarmaker
Bérard Miss
Quesnel Mrs. M., wid. Jos.
Grignon Jos., laborer
Paradis F. X., policeman
249 The New-York one price shoe store, A. Brodeur, manager
250 Gravel & Boulard, hardware
250½ You George, tinsmith
251 Cairns Chs. C., clerk
Cairns Mrs. C. C., fancy goods
252 Yon Alfred, tailor
252½ Lamothe (de) Charles, ingenieur civil, directeur de la Nouvelle Librairie Française
253 Lupien Thomas, barber
254 Valiquette L. R., furniture
Delorme Maxime, bookkeeper
255 Brown John O., agent
256 Grenier Vital, plumber
Grenier Louis A., notary
257 Adams James D., & Co., grocers
258 Grenier P. V. H., bookkeeper
259 Aubin Raymond, driver
Bell T. M., crockery, etc.
259½ Sigouin Henri, storeman
Aubin Raymond, driver
261 Bourque Pierre P., tailor
Bourque P. P., civil engineer
263 Gold Miss M., fancy goods
264 Froidevaux Frs., iron worker
265 David M., dry goods
266 Prévost V., confectioner
266½ Auger Alexandre, saddler
267 Morin & Julien, dry goods
268 Aubry C., cabinetmaker
270 Coté Ed., tailor
271 Rivet Jos., fruit dealer & confctr
273 Lapierre Z., painter
274 Latour A., carpenter
Viliani André, sculptor
275 Sigoin M. A., architect
Dufort A., agent
Dufort Mrs. A., dressmaker
Rousseau J. B., joiner
Rivet Médore, joiner
Rivet Félix, machinist
276 Heward John, laborer
277 Sigoin Amédée, tinsmith
277½ Léonard Misses T & A., milliners
278 Deodaté Michel, musician
278½ Lagacé Jos., barber
279 Vanier Jos., boots and shoes
280 Charpentier T., of Charpentier & Porcheron
281 Léonard Miss A., of Misses T. & A. Léonard
Leonard Didier, tackmaker
Charpentier & Porcheron, tinsmiths
282 Laurendeau P., tobacconist
283 Filiatrault C., of Filiatrault & Lesage
Lesage A., of Filiatrault & Lesage
284 Venditte Jos., watchmaker
285 Filiatrault & Lesage, dry goods
286 Lajoie M., & Co., tinsmiths
Lajoie M., of M. Lajoie & Co.
287 Bélair Sylva, clerk
289 Lesage E. H., dry goods
290 Champagne J., hotelkeeper
291 Bédard H., clerk

Mignonne st intersects

293 Marsan Louis, dry goods
294 Bourgeau A., blacksmith
Bourgeau Anthime, blacksmith
295 Gohier R., & Co., dry goods
296 Gauthier Nazaire, restaurant
296½ Sigouin Alex., tinsmith
Meunier Miss M., dressmaker
297½ Meunier Chas., of Gagnon & Meunier
298 Giguère C., boots and shoes
299½ Denis Louis Nap., hardware
Phaneuf & Co., general agents
Phaneuf D., of Phaneuf & Co.
Phaneuf P. J. P., of Phaneuf, & Co.
300 Lettier Chas., watchmaker
Ray Mrs. A., dressmaker
301 Malette G. H., bookkeeper
Sauvé Mrs. L., dressmaker
Sauvé Louis, butcher
302 Gaudry A., boots and shoes
302½ Lévesque Pierre, jun., cooper
304 Barbeau Napoléon V., paints
305 Germain P. A., hay and grain
306 Taillefer V., & Co. fruits & confectionery
306a Taillefer V., of V. Taillefer & Co.
Valois Regis, goldsmith
Ouimet Adolphe, joiner
307 Prudhomme Nap., carpet layer
308 Dandurand O., cigars and tobaccos
308a Huot & Fortin, tinsmiths
309½ Roncarri Angelo, confectioner
310 Denis L. N., hardware
311½ Maillet J. B. E., M.D., Central pharmacy
312½ Cadieux Emery hotel
318 Bigaouette & Frère, grocers
318½ Bigaouette F., of Bigaouette & Frère
Bigaouette Felix, of Bigaouette & Frère
314 Perrault J. B., jun., hackman
315 Cauchon O., paints and hardwre
316 Perreault John, carter
317 Racette S., of S. Racette & Co.
Racette Oscar, tailor
Racette Mrs. S., milliner and dressmaker
319 Racette S., & Co. dealers in new & second hand furniture
320 Chapleau G., safe manfr.
321 Despatie F. X., barber
322½ Voyer Jos., butcher
322 Lachapelle A., carpenter
322½ Audette Israel, printer
Vaudry Chs., painter
Hadd Mrs. A., wid Jos.
323½ Dufresne Ed., cigars & tobacco
324½ Solomon Louis, tailor
325 Breslow James, agent
325½ Damuth Michael, cigarmaker
326 Hardy Jules, restaurant
326½ White Richard, engineer
327 Sicotte & Son, tinsmiths
327½ Sicotte Alex., of Sicotte & Son
328 Sing Wah, laundry
328½ Balfour Geo., grocer
329 Clavette & Giguère, plumbers
Clavette Charles, of Clavette & Giguère
330½ Bachmann M., musician
Collert Jas., pedlar
331 Miller Philias, restaurant
332½ Benard Alf., cabinetmaker
Patenaude Alfred
333 Post Office branch, Ant. Bissonnette, chief clerk
334 Beauchamp T. R., hotelkeeper
335 Miller Robt., bookkeeper
337 McGowan William, grocer

Ontario st intersects

338 Atkin J., brewer
339 Ethier Théophile, hotel
345 Valeur Claude, gardener
Valeur Jos., P. O. clerk
Valeur Chs., teacher French
347 Blais Frs. Xavier, bdg hse
347½ Parent Michel, printer
349 Royal laundry (the), F. G. Damatt, proprietor
351 Galarneau A., plumber
351½ Mainville Mrs. A., wid F., bdg hse
LaLavelle Edmond, shoemaker
353 Bailly J. F. D., naturalist
354 Damien Geo M., bookkeeper
355 Giroux Janvier, butcher
356 Ouellette J. Bte., clerk
358 Ryan Wm., band sawyer
359 Bréard Mrs. J.
360 Rouillard Chas., clerk
Rouillard Miss E., dressmaker
361 Lavigne Mrs C., wid F
362 Cadieux Joseph, carpenter
363 Racette Alp., barber
364 Murphy William, steamfitter
365 Smith N., oyster shop
366 Lowe James, inspector
367 Wiseman Robt.
368 Knott Geo., plasterer
Labelle Mrs., wid Maurice
369 Thibault Alex., agent
370 Gariepy Mrs. E., wid Jos.
Labelle Pierre
371 Jones David, porter C.P.R.
373 Fournier Jos., confectioner
377 Henders Geo., plumber and gasfitter
378 Cockburn A. F.
Cockburn R. K., mnfr
McLaren Alex., com traveller
Dawson J. J., prof. of music
379 Pouliot Edward, steamfitter
380 Sinn Frank, machinist
Howard B., machinist
381 Hart Wm. T., cabinetmaker

Fortier st ends

386 St Amour A., wood and coal
386 Ker Thomas, com. mer. & imp.
387 Marcoux Mrs. C., wid A.
389 Campbell Alex., clerk
391 Ekers H. A., brewer
393 Ekers T. A.
395 Crowley Mrs. Mary, wid Jas.
Crowley J. J., official stenographer S. C.
398 Smallwood Chs. E., druggist
400 Egar John, com. traveller
402 Landon E. C., photographer
Fair John, painter
404 Lecomte Aug., nickel plater
406 Bindon Mrs. A., wid F.
409 Ekers' browery H. A. Ekers, prop.

Sherbrooke st intersects

431 Foley Thos. F. G., pianos and organs
437 Lamarche S., fruits and confectionery
441 Bourdon F. X., shoemaker
Bourdon Mrs. F. X., dressmakr
443 Dubord Mrs. H., wid John C., confectionery
447 Richard H. R., solicitor
451 Jacob Edwin, com. traveller
455 Archambault A. R., grocer
456 Martin R., clerk

Moulton av begins

457 Lecavalier F. X., clerk
458 Lepage Mrs. Sophie, wid H.
458½ Lapham John, carpenter
459½ Bulmer Wm., excise dept.
460 Bryson John W., wigmaker
461½ Charest Charles, med. student
Charest B., dry goods
463½ Spalding & Bros., jewellers
464 Gravel Mrs. A., wid C., dressmaker
465 Riddell John, clerk
465½ McNamara M. B., mercht tailor
466 Goyette Alphonse, baker
467½ Bourque Alex., upholsterer
469 Covernton C. J., & Co., druggists
469½ Archambault A. R., grocer
470 Matthews G. E., clerk
471 Jackson Geo., butcher
Favreau Louis, machinist
471½ Lamb McDuff, public market
Loslier Philip, bookbinder
472 Lefebvre Mrs. J.
473 Garayt H. W., knitting
474 Mazurette Urgèle, shoemaker
475 Labelle Mrs. A., wid Pierre
Stevens William, plumber
Scott Mrs. E., wid N.
476 O'Brien Wm., engineer
477 Harris Mrs. Ed., fancy goods
478 Comte Joseph
479 Thornton John, saddler
483 Allen John H., picture framer
484 Latimer Robert J., dealer
485 MacFarland P., saloonkeeper
487 Perry E., boots and shoes
487½ Kennedy Thos., confectioner
488 Eaton Ed., sen., artist
489 Smyth Miss M. A., dressmaker
490 Simpson —, of Bell, Simpson & Co.
491 Labelle Art., cabinetmaker
493 Lapierre Mrs. Mary A., wid C., fancy goods
495 Mahon E. J., fruit dealer
497 McNaughton Alex., tel operator
499 Bradshaw David
503 Young Harry, painter
Bradshaw Geo. of Geo. Bradshaw & Co.
504 Chalmers church, Canada Presbyterian, rev. G. C. Heine,
505 Stebbins Chas. L.
506 Brown Jos., fruits
507 Watkins Robt. S., grocer
507½ Black William, storeman
509 White Patrick, merchant tailo
513 Houle A., stoves and furniture r
515½ Scott Robt., storeman
517 Wiseman J. W., of Wm. Wiseman & Co.
521 Wiseman Wm., & Co., butchers

Courville st ends and Bagg st begins

525 Stroud C. S., M.D., druggist
529 Barry David, laborer
529a Labelle A., sen., cabinetmaker
533 Willison Bros., grocers
535 Willison A. H., of Willison Bros.
Willison W. G., of Willison Bros.
Willison W. D., of Willison Bros.
537 Panneton Jos., boots and shoes
539 Vinette O., boots and shoes
541½ Boismenu H., saloonkeeper
543 Clayton L. S., saloon
548½ Boisseau Simon, grocer
545 Chagnon Gust., silver plater
547 Ross Hugh, merchant
549 Caine William, city assessor
551 Gauld R. F., comptroller C.P.R.
557 Smith David, & Son, florists
Smith Robt., of D. Smith & Son
559 Mathews Edwin, druggist
561 Seeking George, steward
563 Dagenais Nap., tailor
565 Wolfe Maurice, confectioner
565a Adam J., barber
567 Minogue James, carter
569 Beauchamp O., saloon

Charbonneau st ends

575 Gauthier Alexis, grocer
577 Gauthier Chs., joiner
579 Desjardins Jos. E., jeweller
581 Martel Jules, cigarmaker, r
Roberge C., machinist
Bélanger Mrs. R., wid Nap.
583 Thérien J. H., grocer

Guilbault st begins

585 Thérien Hormisdas, fruits
590 Meunier Louis, grain dealer
591 Meunier L., jun., carriagemaker
593 Niverville G., shoemaker
Sigouin Miss, dressmaker
595½ Dusseau J. H., grocer
597 Dusseau Octave, butcher
597½ Dusseau Frs., butcher
599 Boisseau Jos., stonecutter
599½ Lortie Pierre, driver
601 Lamarche Jos., laborer
Boucher Jos., joiner
604 Beauchamp Nap., butcher
605 Brodeur A., artist
606 Jacques Elie, saddler
607 Brodeur T., fancy goods
607½ Larché Pierre, shoemaker
609 Bickerdike N., butcher
610 Carmel L. H., clerk
610½ Daoust I., of Daoust & Frères
612 Fremeau J., jeweller
612½ Holmes Charles, com traveller
613 Brodeur Samuel, machinist
614 Pickard Henry, caretaker
615 Grégoire Siméon, shoemaker
Tardis Telesphore, waiter
Nantin Léandre, shipper
Brégard Julien, painter
616 Wilson Geo., manager
617 Picard J. B., carter
619 Meunier Damase, carter
Meunier Louis, carter
619½ Coté Thomas, laborer
Paré Joseph, barber
620 Aird John, baker and confr.
622 Carscaden & Peck, whol clothrs
623 Daoust Frères, butchers
624 Roy Victor, architect
626 Presseault E., wood & coal

Roy st ends

629 Arbour R., hotelkeeper
630 Lortie C., crockery & hardware
632 Lortie O., shoemaker
632½ Perrault E., com traveller
632½ Curran Chas., watchman
633 Reinhardt Albert N., clerk
634 Sigouin Mrs. M.
635 Vaine Jos.
637 Lome Wm., tailor
639 Heward Thos., clerk
641 Bray H., shoemaker
642 Bates W.A., of J. & W.A. Bates
643 Arnold Walter, blacksmith
644 Wilson Chs., M.D.
Riendeau Mrs., dressmaker
645 Laughton Jas., machinist
647 Williams Thos., laborer
649 Woods Mrs. J., wid W., dressmkr
651 Brault George, oils
Brault J. E., M.D.
652 Barnes Jos., tea merchant
653 Gingras Miss E., dressmaker, r
Colin Perin, laborer
Gingras François, laborer
Fournier G., shoemaker
655 Turgeon Jos., laborer
656 Riendeau E., billiard room
657 Baune J. B., laborer
663 Leclerc Oscar, conductor
663½ Limoges Jos.
665 Gohier Arthur, grocer
665½ Rogerson Thos., marble cutter
667 Gaucher L. G., M.D.
669 Lemieux Marcial, shoemaker
Lemieux Marcial, painter
673 Bréard Mrs. H., millinery
675 Chevalier J. H., agent
Bréard H., shoemaker
Bréard S., shoemaker
675a Touiges P. H. N.
675½ Labranche Mrs. David
675b Jobin Prospère, joiner
676 Desève A., grocer
677 St. Amour Joseph, shoemaker
678 Laloire Joseph, clerk
679 Bastien Ed., furrier
680 Trépanier J. E., barber
681 Bowes John, trader
682 Lapierre Xavier, cabinetmaker
Trépanier Esdras, carpenter
683 Naud Narcisse, cabinetmaker
Gravel Ed., laborer
Viau Jos., shoemaker, r
684 Lévesque Pierre, sen., cooper
685 Huneault Joseph, shoemaker
Naud Joe., inspector, r
Lamarre Elzéar, painter, r
686 Boulette Mrs. L., bdg. hse.
688 Forget Ignace, laborer
689 Minogue M., master carter
690 Pepin Joseph, bricklayer
691 Courteau O., mason
692 Chaput Fred., laborer
693 St Charles Eugène, barber
693½ Bates Thomas, saddler
694 Grenier Joseph, tailor
695 Alarie D., blacksmith
696 Bouffard Frs., roofer
Bourgeois Amable, stonecutter
696½ Charbonneau Cyrille, joiner
697 Chartrand Joseph, grocer
698 L'Ecuyer Frs., baker
698½ Deschatelets E., roofer
700 Roch Louis, jeweller

Napoleon st ends

701 Corbeil Hilaire, grocer
703 Salter Chs., working jeweller
705 Moisan A. L., watchmaker
706 Bélanger Ant., laborer
707 Dabien Thos., shoemaker
708 Lauzon Honoré, laborer
Labelle Ph., laborer
709 Denman J. Chs., coppersmith
710 Contant A., laborer
711 Jasmin Frs. H., grain merchant
712 Mercier Emiléon, painter
Bergeron Pierre, tinsmith
718 Larose P., tobacconist
Archambault J. B., machinist
794 Hogue Fred., joiner
915 Bellefeur Oct., hotelkeeper
919 Legace Mrs., wid C.
924 Desy Chas., carter
925 Forget Pierre, trader
939 Gravel Louis, trader
941 St Martin Alexis, shoemaker
Dufour Elie, joiner
943 Gravel A., second-hand store

941 Gratton & Roussin, carriage-makers
945 Leblanc Mrs., wid G.
Campeau J. B., laborer
949 Lenoille Miss Albina
951 Fafard Jos., restaurant
953 Jones Daniel, blacksmith
955 Bastien Odilon, dry goods

St Jean Baptiste st intersects

957 Gauthier Emmanuel, grocer
959 Gauthier François
961 Drouin J. Bte., laborer
Drouin Michel, hatter
962 Cusack R., travelling agent
963 Despatie F. X., hotelkeeper
965 Ouimet Napoléon, hotelkeeper
971 Vaillancourt B., grain dealer
973 Caisse D., M.D.
975 Morrison A., of A. Morrison & Son
977 Gregory C. A., com traveller
978 Bayard Ferd., manager
979 Chagnon G., brassfinisher
980 Petelle J. Bte., butcher
981 Gingras J., cabinetmaker
Pelletier Eugène, baker
Robert Mrs. E., wid Joseph
982 Gougeon Nap., laborer
983 Bouvin Jos., sec. hand store
984 Bouquet Aug., sen., contractor
985 Pelletier D., shoemaker
987 Dugal Jos., grocer
989 David F., grain dealer
993 Barry Thomas, restaurant
997 Bastien Ed., fur cutter
999 Fontaine Israel, hardware
1001 Rivet I., shoemaker
1003 Marcotte Cléophas, joiner
Bélanger G., painter
1005 Gourd Alexis, shoemaker
1007 Duclos Mrs., dressmaker
Duclos J. D.
1009 Lespérance L., cabinetmaker
1011 Leonard Ed., jeweller
Chartier Julien, perfumery
1013 Perreault Frs., shoemaker
1015 Jasmin Jos., barber
1017 Maisonneuve Oct., wood mrcht.
1026 Bonin Noël, hotelkeeper
1027 Paquette Petrus, restaurant
1028 Cérat A., hotelkeeper
1029 Bourgeois Isaie, tailor
1031 Prévost Pierre, carter
Prévost Jos., jun., carter
Prévost Jos., sen., ice dealer
1031 Delorme H., second hand store
1032 Vilbon F., broker
Vilbon A., jun., bookkeeper
1034 Charbonneau Léon, driver
1035 David Wilfrid, flour mrcht
1036 Gladu André, shoemaker
Déroche J. B.
1037 McConnell W., land surveyor
McConnell John
1038 St. Jean Baptiste school, Miss Margaret Campbell
Duraud F. X. H., carriagemakr
1039 Lachance Adolphe, mason
1041 Lachance N., confectioner
1042 Royal Paul, M.D.
1043 Comte Louis, stonecutter
Gariépy Jean M., driver
1044 Desjardins Louis, clerk
1045 Cyr Amédée, bricklayer
1047 Foisard M., engineer
1049 Paquette Pierre, grocer
1051 Watier Alex., joiner
Allaire Louis, boxmaker
1053 Pageau F., boots and shoes
1055 Gratton Chs. E., of Papineau & Gratton
1057 Gratton & Co., flour merchants
Gratton E., of Gratton & Co.
Gratton Ed., of Gratton & Co.
1059 Pepin Edouard, joiner
1060 Payette L., brush mnfr.
1061 Jacques Cartier Branch Bank, L. G. Lacasse, manager
1063 Labrecque A., of Labrecque & Huot
1063 Huot N., of Labrecque & Huot
1064 Campeau Ls., photographer
1065 Huot Mrs. P., wid Jos., boots and shoes
1066 Pételle Régis, of Petelle & Co.
1068 Houle Mrs., wid N., dressmakr
1069 Fauteux Ed., merchant

Rachel st ends

1072 Ouimet Damase, hotelkeeper
1076 Labossière Alph., painter
1077 Normandin Adolphe, clerk

Marché st ends

1078 Benoit Pierre P., barber
1082 Bourguignon Alp., stonecutter
Aubé George, bricklayer
1084 Normandin Th., butcher
1087 Leroux P., boots and shoes
1088 Bourgeois Jos., bricklayer
Giroque O., laborer
1089 Bourdon Geo., saddler
1090 Grenier Frs., milkman
1092 Pilon D., horseshoer
1093 St. Jean Jos. ph. tailor
1094 Gougeon Frs., carriagemaker
1095 St Jean Joseph, tailor
1097 Pharmacy St Jean Baptiste
1099 Delvecchio A. P., M.D.
1101 Cusson L., merchant
1103 Cusson L. C., merchant
1104 Desjardins Gédéon, cooper
1105 St Jean Baptiste Post office
1107 Hubert Emile, post master
1108 Charbonneau Frs., laborer
1109 Chartrand J. P., M.D.
Chartrand Jos., notary
Bédard Jos., student
1110 Gagnon Jean
Ad m M. A., advocate
1111 Gingras L. E., dry goods
1112 Lalande Israel, roofer
1113 Martel F. X., grocer
1116 Dufresne Mrs. O., wid E.
1117 Brunelle J. A. S., M.D., C.M., professor of surgery Victoria University
1120 Lesage A., merchant
1121 Paquette J., hardware & paints
1122 Martin A. J., plumber
1124 Lapierre J. A., M.D.
1125 Leroux F., boots and shoes
1126 Beaupré Jos., tailor
Beaupré Ed., shoemaker
1127 Boyer Pierre
1128 Rivet Jos., piano tuner
1130 Day James, gardener
Prévost L. N., bookkeeper
1131 Beaudry J. E., grocer
1133 Labrecque O., tailor
1137 Desrochers Mrs. A., wid F. B.
1141 Ouimet L., contractor
1143 Tétrault L. H., clothier
1145 Gravel Nap., of Paquette & Gravel
1147 Paquette & Gravel, pictures
Paquette Honoré, of Paquette & Gravel
1149 St Amour F., sen., boots & shoes
1153 Vanier & Lesage, dry goods
1155 Lesage J. A., of Vanier & Lesage
Vanier Odilon, of Vanier & Lesage
1156 O'Farrell Jas., public weigher
1157 Demers F. J., M.D., druggist

Cherrier st begins

1158 Lockerby James, com traveller
1160 Hogue J. B., cabinetmaker
1164 Perreault J. B., plumber
1166 Cossette Miss H., confection'r
1168 Larue Mrs.
1170 Nelson W. J., & Co., hardware
1174 Ouimet Cleophas, saloon

Marie Anne st intersects

1176 Archambeault J. B., restaurant
1179 Girard Ed., hotelkeeper
1180 Bélanger Jos., driver
1181 St Vincent F., livery stables
1182 Bastien Alph., bailiff
1184 Parizeau Stanislas, machinist
1185 Vaillancourt Firmin, trader
1186 Girard George, shoemaker
St Amour Nap., cigarmaker
1187 Parizeau J., jun., carriagemakr
Berthelet Alexis, carriagemakr
1188 Belaire J. P., joiner
1189 Leduc C. L., veterinary surg.
1190 Gougeon Maxime, grocer
1194 Lécompte Nap., shoemaker
1196 Biron Pierre, joiner
1201 Robert Louis, plasterer
1202 Montreal Piano Company
1203 Hébert Eugène, blacksmith
Bélanger Ed., shoemaker
1205 Hotte Arthur, joiner
Bergeron Pierre, printer
1206 Small G. H., feed store
1207 Raza Hypolite
Paquin Nap., hay merchant
1210 Hamelin Jules, baker
Corbeil Hermas, baker
1211 St. Jacques & Dubrul, grocers
St. Jacques Geo., of St. Jacques & Dubrul
Dubrul J. A., of St Jacques & Dubrul
1211½ Thompson James, laborer
1212 Huet Eusèbe, flour and grain
1213 Labelle Hormisdas, cigar maker
1214 Gratton F. X., leather cutter
1215 Belaire Louis, laborer
Belaire Felix, carter
1217 Emery Jos., shoemaker
1221 Raymond P., umbrella maker
1223 Marineau Amédée, butcher
1225 Desjardins Jos., plasterer
1226 Ladvez Joseph, blacksmith
Pardelian Louis, joiner
1227 Lauzon Jos., hotelkeeper
Bayard Elie, clerk
Corbeil Hilaire, grocer
1228 Lauzon Carolus, wood dealer
1231 Maillet E., tailor
1234 Drouin Anselme, carter
1235 Robert Louis, merchant
1236 Champagne C., trader
1237 Villeneuve Magloire, butcher
Villeneuve Miss G., dressmakr.
1239 Paquin Nap., hay merchant
1255 Vallières Victor, grocer
Chartrand Mrs. C., wid M.
1256 Villeneuve J. O., grocer
1259 Côté Narcisse
1260 Villeneuve E. W., grocer
1267 Vallières O., hotelkeeper
Davies S., switchman C.P.R.
Cérose John, operator
McDonald Wm., baggageman
Labelle Adélard, stonecutter
Smith Harry, stonecutter
O'Connell M., foreman
Lepine Mrs., Chas.
1269 Vallières Victor, grocer
1271 Brazeau Mrs. E. B., fancy goods

Mount Royal av. intersects

St Lawrence market, *Market sq, from* 115 *St Dominique to* 181 *St Lawrence, St Louis ward*

Jolicœur Z. C., clerk
Larin Louis, weigher
1 Plouffe Joseph, butcher
2 Grenier Théophile, "
3 Bourdon Barthélemy, "
9 Petelle Alexander, "
10 Shippel Henry, pork
11 Fraser Edmond, "
12 Keller Jacob, "
13 Price John H., "
14 Latreille Frs., "
15 Latreille Frs. L., "
16 Roy Louis, "
17 Lamalice Joseph, "
18 Martel Alex., pork "
19 Charbonneau C., "
E Leroux F., "
22 Libercent Félix, "

22 Petelle R., & Co., butcher
24 Harper James, pork "
26 Brown William, "
G Martel Delphis, "
27 Millette Charles, "
28 Lafleur Félix, "
31 Gagnon Pierre, pork "
32 Denis Joseph, "
34 Deslauriers J. Bte., "
36 Beauchamp Nap., "
Larin Miss L., crockery, &c.
1 Beauchamp Mrs. J., wid M., fish and poultry
Lizotte P. N., butter dealer
2 Fauteux Joseph, fruits
Labelle Mrs. H., wid F., poultry
Lauzon E., fish
Fauteux B. J., fruits
Valentine Michel, fruits
Bertholdi Louis, fruits
4 Crowley J. H., poultry and fish
6 Jobin Joseph, fruits
12 Bowles Henry, fruits
16 Murphy Miss Ann, fruits
17 Donovan N., fruits
18 Cadotte Mrs. C., wid C., fruits
21 Burns Mrs. Patrick, vegetables
Griffin Mrs. M., wid J., vegetables
25 Valin Mrs. M., wid M.
Ouellette Mrs. A., fruits
Lachance Louis, vegetables

St Leon lane, *between Nos. 19 and 21 Rolland lane, from Mountain to Aqueduct, St Antoine ward*

Prézeau André, carter
Ménard Amable, carter
Ménard Elie, laborer
Larose Louis, butcher

St Louis, *from 50 Lacroix west to 29 Gosford, dividing St Louis and St James wards from the East ward*

5 Renaud Romulus, clerk
7 Holden Daniel F., clerk
9 Gagnon Wilfrid A., clerk
11 Dagenais Fabien P., P. O. clerk
13 Merlo Antoine
14 Racicot Jos. E. P., pat. med.
Huard Fabien, cutter
Hamelin Mrs. F., wid Jos.
Chevalier N., accountant
Hébert Jos., advocate
Simard Onésime, civil eng.
Desy M. L., med. stud.
Dérimont L., clerk G.T.R.
Lasalle —, medical student
Gagnon Alf., machinist
Faning W., machinist
Caron Gaspard, tinsmith

St Hubert st begins

15 St Pierre George, grocer
16 Reaves Mrs., wid B., bdg. hse.
Brunelle Pierre, clerk
Labadie H. A., surgeon
17 Bénard Théodule, laborer
Payette Philéas, laborer
18 Chabot Pierre Octave, clerk
19 Girard Pierre, leather cutter
Michaud Geo., bookbinder
Auger Joseph, joiner
20 Levy H. T., agent
Levy Mrs. Henriette C., wid Jos.
21 St. Pierre G., grocer
22 St. Jacques Damien, bailiff
23 Allard Charles, machinist
Raby Mrs. A., wid A., bdg. hse.
Raby Alfred, hatter
Poutré Ephrem, med. student
Beauvais Arthur, clerk
D'Agincourt Louis P., clerk
24 Larose Jean, laborer
Houle Jos., laborer
25 Langevin Cléophas, clerk
27 Clément O., Post Office clerk
Duncan George, laborer
28 Monday O. J., merchant tailor
29 Fréchon Léon, of Fréchon, Lefebvre & Co.
30 Brosseau Eugène, engraver
Bourdeau Mrs. M., wid Pierre
31 Lecuyer J. D. H., coal dealer
32 Leonard Pierre
Howison H., bookkeeper
33 Brault L., of Hudon, Hébert & Co.
34 Lambert J., customs officer
35 Huot Zéphirin, bookkeeper
38 Raymond A., of Larivée & Raymond

Berry lane begins

37 Chouinard A., bookkeeper
38 Joulin Mrs. A., midwife
39 Fluet Joseph, shoemaker
Fluet Mrs. M., wid Joseph
Fluet A., clerk
40 Hoolahan John, bookkeeper
41 Philipp Frederick, carter
42 Coté Stanislas, accountant
43 Mount Fred., com. traveller
44 Paquin Hormisdas, printer
46 Charest David
47 Mathyl Victor, grocer
48 Fauve A., veterinary surgeon
49 Laurier Alfred, clerk
Blais Chs., secretary
51 Taylor Grant, machinist
52 Beaulieu Olivier, joiner
Drolet Michel, bricklayer
St. Laurent P., laborer
Lachance H., mason
Latulippe Amédée, mason
Lapointe Pierre, watchmaker
Bouchard —, blacksmith
53 Bertrand Jos., joiner
54 Guillon Miss Louise
55 Bilodeau Mrs. H., wid H., bdg hse
Lefebvre Jos., cabinetmaker
Labbé Louis, clerk
Bilodeau Chas., shoemaker
56 Brault Jos., milk dealer
57 Rheault N., bookkeeper
58 Rawley Richard, carter
Mead Michael, laborer
59 Houle Mrs. A., wid Cyrille
Houle Eugène, printer
60 Purcell Mrs., wid Charles
61 Lespérance W. G., com traveller
St Armand Aimée, laborer
Seery James, blacksmith
63 St. Marie C., trader
64 Bourdon Pierre, clerk
Lafrance Edouard, laborer
Bourdon Joseph, clerk
65 Mahoney Edward H., contractor
67 Quinn Mrs. A., wid Patrick
69 O'Shea John, carter
70 Lapointe Mrs. J., wid Joseph
71 Loiselle Mrs. O., wid F. X.

Bonsecours st intersects

86 Thérien Louis, bailiff
89 Larivière Louis, restaurant
90 Major Wilfrid, grocer
91 Duplessis J. B., contractor
92 Payette D., bailiff
Dragon Alf., carpenter
Walker —
94 Major W., grocer
95 Ouimet Homer, plumber
97 Michaud Jos. A., bookkeeper
99 Veillet Jos., bdg. hse.
Charette J. Bte., laborer
Poulin Louis, plumber
103 Tremblay Octave, laborer
105 Monarque Joseph, gardener
Naud Elie, joiner
Fauteux Miss G., seamstress
106 Leclerc, Pelletier & Brosseau, tinsmiths and plumbers
107 Dion Miss Sarah
109 Richard Ludger, clerk
Corcoran Miss A. L.
110 Driscoll John G. R., ins. agent
111 Seers Thos., barber
112 Blais Ludger, driver C.P.R.
113 Destroismaisons H. L. C., notary
114 Pelletier Joseph, clerk
115 Riel J. B., laborer
116 Laurier Joseph
117 Brunet Ovide, joiner
Normand J. B., trader
118 Demers Benj., carter
120 Thibeault Frs. X., laborer
121 Latulippe Henri, carter
122 Larivière Wm., laborer
123 Chartrand Benj., carter, r
Letourneau Adolphe, trader, r
St Pierre Ferd., laborer, r
Gagnon Ant., shoemaker
Bisson Mrs. H., wid Louis
Lefebvre Toussaint, carter
124 Vézina Elzéar, joiner
125 Arcand Mrs., wid Eustache
Mélançon Eucharistic, laborer
Filion J. Bte., shoemaker
Renaud Jas., shoemaker
Goudreau F. X., laborer
Déforme Edouard, carpenter
126 Chabot B., grocer
127 Robertson Mrs. H., wid T.
Guimond Chs. laborer
Demers Frs. X., painter
Lorrain Pierre, shoemaker
Morency Jos., laborer

St Luke, *west from 468 Guy to City limits, between St Catherine and Sherbrooke, St Antoine ward*

16 Davis James T., contractor
20 Weir T. J., Molsons bank
22 Macfarlane Alex., com traveller
Macfarlane A., of Macfarlane & Patterson
23 Chaplin J., tea broker
24 Kerr Henry, horse dealer
25 Watson J., of Watson & Pelton
27 Pinder John, merchant
28 Blanchard Mrs. B., wid S.
29 Berthelet Benj., M.D.
30 Taylor S. H., bookkeeper
31 Thomson G., insurance broker
32 Fisher W. H., com. traveller
Dean C. W.
33 Wand Edward
34 A'ger Miss
Von Frollieus M., riding master
35 Burke Bros.
Burke Michael, of Burke Bros.
36 Jones John W.
Jones Miss Ann
37 Saxe Mrs. Sarah, wid James
39 Agnew W., of Agnew, McGillivray & Co.
41 Browne John J., architect

St Mathew st intersects

48 McIntyre John, merchant tailor
50 Victoria School, S. H. Parsons, B.A., principal; T. H. Draper, caretaker
84 Aitken Mrs. Mary, wid John

St Mark st intersects

88 Chapman C.
90 Sabiston Alexander
92 Briegel Fred., Post Office
94 Brown James, messenger

Fort st ends

96 Poliwka E., of E. Poliwka & Co.
98 McGillis R. A., representing Thos. Lawry & Son, Hamilton, Ont
100 Lyman Edwin W.
102 Warren W. H., bookkeeper
104 Walker William E., Standard Life Ass. Co.
106 Hanson Edwin, of Hanson Bros.
108 Baker W. A., of Cree, Baker & Co.
110 Seymour M. H., jun., mnfrs agt.
112 Armstrong George, of G. Armstrong & Co.
114 Liddell George William
250 Gordon D., stenographer
252 Parmalee G. W., teacher
254 Mullarky M. C., jun., com. traveller

256 Parsons S. H., principal Victoria school
258 McDonald Mrs. H., wid J.
260 Hodges G. M., com. traveller
262 Turner Chs., clerk G.T.R.
264 Brewster Ed. E., com. traveller
266 Hector —
268 Morgan Mrs. E., wid Thos.
270 Whiteside Chs., C.P.R.
276 Samuel Miss Agnes

St Margaret, *from 506 St James north to 872 Lagauchetière, St Antoine ward*

1 St Antoine school, sister St Charles, directress
2 Halpin William, grocer
4 McAlister M. H., police sergt.
4½ Belcher John, laborer
6 Patenaude Chs., foreman
O'Neill William, driver
7 Dufour Jules, driver
8 Cousineau Joseph, painter
9 Bélanger John, moulder
St. Onge Mrs. E., wid C., r
St. Onge Clovis, joiner, r
9½ Charon Alex., grocer
10 Laramée Paul, joiner
11 Frézeau Chrysostôme, carter
12 Groulx Toussaint, foreman
Binette Mrs., wid J. Bte.
12½ Bourbeau Miss E. D., dressmkr
13 Charlebois Miss Henriette
14 Perrault C., shoemaker
15 Riendeau Auguste, joiner
15a Allo John, painter
Hennessey Miss Johannah
16 Scott John, upholsterer
17 Brosseau Hilaire, laborer
18 Heavysege C., carpenter
18½ Norris J., baggagemaster G.T.R.
19 Aussem Miss Clara
20 Paterson Mrs., wid Peter
20½ O'Sullivan Mrs. Ellen, wid Thos.
22 Norris John, joiner
Norris James, plumber
22½ Humphry Andrew, storeman
24 Lupien Alphonse, pulleymaker
Laverrière P., blacksmith
25 Mullin N. C., of J. C. Mullin & Co.
Dinahan Robt., grocer
26 Black Edwin, driver

St Antoine st intersects

27 Lord Arthur, baggagemaster
29 McCamley Henry, stevedore
30 Lennen Mrs. R., wid Thomas
31 Leonard David, trader
32 McKeown Stephen, storeman
Drew Miss Jane
33 Robert Joseph, shirtmaker
Pominville F., foreman
34 Moran John, engineer
35 Archbishop's Commercial academy
36 David J. L., carpenter
38 Robert Adolphe, jeweller
40 Guindon T., laborer
Price W. E., clerk
44 Clendenning J., patternmaker
Gladstone John, cardsetter
48 Prudhomme Alex., of A. Prudhomme & Bro.
49 Robert Ant., accountant
51 O'Keefe J. E., com. traveller
Kerrigan Miss J., dressmaker
David Magloire, contractor
52 Turcot Francis, millwright
54 Thérien Charles, foreman
58 Eagan Miss B.
Cadwell Miss N.
60 Davidson James, fur dresser

St Mark, *from 1145 Dorchester to 1178 Sherbrooke, west of Guy, St Antoine ward*

19 Nelson W. J., secretary Intercolonial Coal Mining Co.
20 Shaughnessy T. J., assistant manager C.P.R.
21 Benedict H. T., collector
23 Cheseborough Arthur, merch.
24 Drinkwater C., sec. C.P.R.
25 Cheesbrough W. A., of Kyle, Cheesbrough & Co.
27 Gohier A., contractor

Bayle st ends

30 Robertson J., manager Montreal Lead Works
31 Boyd H., of Boyd & Co.
32 Phillips C. S. J., of Morton, Phillips & Bulmer
33 Boyd A., of Boyd, Ryrie & Campbell
34 Marler W. L., of Marler, McLennan & Fry
35 Smith Robert, ins. agt.
Smith James R., com. traveller
Smith R. C., of McLaren, Leet, Smith & Smith
Smith H. E., mnfrs. agent
36 Gault John, Merchants Bank
37 Irwin Robert, saddler
38 Massey rev Samuel
40 Price W. E., clerk G.T.R.
41 Morton C., of C. Morton & Co.
43 Kyle James, of Kyle, Cheesbrough & Co.
45 Cuthbert E.D., of Cuthbert & Son
Cuthbert W. R., of Cuthbert & Son

Tupper st intersects

47 Nelson Jas., of Nelson & Clift
Nelson W. M. F., M.D.
Nelson H. C., with Nelson & Clift
49 Smith J. L., flour merchant
51 Featherstonhaugh Edw. C. B., bookkeeper

St Catherine st intersects

74 Lewis David, accountant
76 Calcutt J. V., manfrs'. agent
80 Watson Hugh, of The Canada Wall Paper Co.
84 Badgley J. C., coal merch.
86 Thompson H.
88 Raymond G. A., agent
96 Raza A., architect

St Luke st intersects

St Martin, *from Canal near 498 William, north to 324 St Antoine, St Ann and St Antoine wards*

1 Torrance W. F., coal yard

Basin st intersects

10 Rodgers Mrs. C., wid Pat
12 Lauze Dom., laborer
Patenaude Louis, laborer
14 Guilfoyle Jas., storeman
16 Descosses Pascal, laborer
17 The Canada Jute works
18 Paquette Thos., blacksmith
20 Lalonde Wilfrid, carpenter
Benoit Hormisdas, fireman
Vincent Mrs. Rose, wid Ferd.
Giradeau Alex., machinist
22 Léger Eusèbe, laborer
23 McQuinay Chs., laborer
Quesnel C., laborer
24 Burroughs Geo., laborer
25 Granger Moise, trader
Bowman Jos., shoemaker
26 Chalifoux Xavier, blacksmith
27 Polan Edward, grocer
28 Vézina Elie, joiner
Lefort Peter, laborer
30 Corbin Joseph, patternmaker
32 Grenier David, plasterer
34 Hubert Edmond, driver
Lacy Pat., laborer
Codun Mrs. S., wid Samuel

William st intersects

36 Lefrançois Chs., engineer
Migneau Chs., engineer
40 Corbin Eliz., patternmaker
Pratt Wm., plumber
42 Nystroin Aug., laborer
Leclaire Léandre, laborer
44 McNally Antoine, laborer
46 Vervais Pierre, moulder
48 Lusignan Xavier, carpenter
49 Haynes Geo., clerk
50 Jelly Sidney, baker
51 Thornton James, laborer
52 Dupras Mrs. M., wid C.
53 Hoey Matthew, laborer
55 Benoit Alexandre, laborer
57 Cyplot Louis, baker
59 St Maurice Adolphe, laborer
62 Rodier Charles S., manf. threshing machines
64 Trépanier Joseph, carter
Blondin Felix, laborer
66 Parisseau Samuel, machinist
Lachapelle Toussaint, baker
68 Tremblay Mrs. C., wid Jos.
70 Provencher A., tailor
72 St Germain Ovila, tailor
74 Mahan Jas., machinist
76 Kerry John, stableman
76 Loiselle L. A., bookkeeper
77 McKeown Mrs. C., wid Neil
79 Francœur Ed., engineer
Aubin Benjamin, blacksmith
81 Lefebvre Zotique, butcher
82 Toupin S., of Toupin Bros.
83 Armstrong & Co., photographers
83½ Jacques E., umbrella repairer

Notre Dame st intersects

85 Vanier Jus., grocer
86 Séguin Olivier, tailor
87 Molloy Jas., laborer
89 Hooban John, machinist
90 Wilkinson W., of Wilkinson & Boyle
Wilkinson & Boyle, bakers
Boucher Octave, clerk
91 Rennie Mrs. C., wid A.
93 Labelle Joseph, clerk
95 Favreau L. E., merchant
Favreau Ed., bookkeeper
Favreau J. Alex., clerk
95½ Meloche Z., barber
96 Normandeau Jos., shoemaker
Normandeau Alfred, painter
Deslauriers Chs., fireman
Lachance J. B., joiner
97 Brisebois Chs., butcher
98 Jackson Charles, milkman
Daoust Mrs. M., wid Grégoire
Daoust Miss V., milliner
99 Richard J. B., laborer
Bruneau L. C., nailer
100 Laurin Ed., trader
100½ Lanning Robt., P. O. clerk
101 Théroux Pierre, moulder
102 Halpin John, carter
Durocher Ferdinand, moulder, r
104 Couillard Nap., laborer
Bédard Solomon, carter
Thérrien Jos., cabinetmaker
106 Délisle George, joiner
108 Dusseault Miss Zoë, dressmkr
Dusseault Mathias, joiner
Turcotte Frs., laborer
Gagnon A., joiner
110 Armand Théo., carter
112 Gendreau J. Bte., laborer
113 Bélanger Arsène
Warren Nap., joiner
McNichol F. X., carter
114 Guilfoyle Wm., driver
115 Menard Alexis
Larivière Jos., nailer
McNichol F. X., carter
116 Chabot A., laborer, r
116½ Dixon Mrs., wid John
118 Délisle Aug., joiner
120 Imbleau A., clerk
122 Lamoureux Louis, laborer
124 Imbleau Jean, laborer
126 Lepage Alfred, engineer
Bigauoette Chs., photographer
128 Peterson Pierre, moulder
Labrecque Ant., gardener
Giguère Frs. X., joiner
Langlais Ovide, tailor

130 Gougeon F. X.
132 Migneron C., milkman
134 Gagnon Jos., machinist
Lussier Félix, confectioner
136 Lauzon Moise, storeman
Vidal Israel, joiner
138 Ouimet M., shoemaker
Tardif Frs. Xavier, carter
Paradis Ignace, joiner
Vallière Albert, painter
140 Vary Arthur, grocer
141 Christian Brothers' school, brother Maurilius, principal
142 Thivièrge F. X., carpenter
144 Pleau Mrs. E., wid A.
Vanier Ovide, machinist
Wasbrook Adolphe, painter
Sarrasin André, blacksmith
146 Halary H., clerk
Labelle Antoine, nailmaker
148 Larue Théophile, plasterer
Labelle Antoine, nailer

Trudel lane ends

149 Théoret —, carter
151 Lacasse B., joiner
Monette George, joiner
152 Legault Damase, carpenter
153 Theriault Aug., moulder
Létourneau Louis, carpenter
Lauzon Sam., laborer
154 Imbleau H., moulder
Legault E., laborer
Thériault F., cabinetmaker
156 Graham S., storeman
157 Houle Mrs., wid Hercule
Gagnon Télesphore, laborer
Dubé Nazaire, carter
Grenier Simon, box maker
159 Lemieux N., bookkeeper
161 Lemieux Ald., machinist
162 St. Pierre Isidore, baggageman
Brien Paul, laborer
Payment G., carpenter
163 Lamoureux Jos., laborer
164 Thibaudeau Ad., laborer
Sénécal Ovide, moulder
Cinq-Mars Siméon, moulder
165 St Pierre Narcisse, grocer
168 Gauthier B., confectioner
Rivet Jos., stonecutter
Muller Luc, machinist
Venne Ulric, carter
169 Ratto Louis, miller
Germain Sam., blacksmith
Latulippe Jos., carter
Binet Louis, shoemaker, r
Copping Jos., glider, r
Casey Thomas, laborer, r
Dépatie Chs., driver, r
Legault Miss P., milliner, r
Paradis Ed., clerk, r
Leger Amédée, carter, r
Bellemare W., laborer, r
Parent Ed., laborer, r
170 Bérubé Jean E., tailor
Deschênes Jos., laborer
Gosselin Gilbert, shoemaker
Lafetière Nap., carpenter
171 Larivière Alex., laborer
172 Perrault Pierre, shoemaker
Imbleau Louis, moulder
173 Painchaud Mrs. M., wid Benj.
174 Houde A., foreman
175 Robert Hercule, clerk
176 Benoit G., grocer
177 Renaud Mrs. A., wid Chs.
Nicholson I., engineer
178 Girard Mrs. P., wid C., milliner
Riendeau Jos., carpenter
179 Fournier Aug., painter
180 Benoit Gédéon, grocer

The Railway track intersects

181 Henrichon J. B., shoemaker
Nantel Edouard, laborer
183 Giroux Napoléon, mason
184 Robert George, waiter
Humphreys M., conductor
Thompson C. S., grocer
188 Bisson André, grocer
189 Dionne Adam, confectioner

St James st intersects

193 Chauret Mrs. P., wid Xavier
195 Lafrance Francis, laborer
Théoret F., laborer
196 Johnson Thomas, machinist
197 Crowley J. C., foreman
198 Cummings Michael, laborer
200 Brioux Ferd., shoemaker
201 Boodle Mrs. M., wid I.
202 Cappello Mrs. M. L., dressmkr
203 Maher Michael, marble polisher
204 Renaud Cyrille, agent
205 Prior Mrs. E., wid Pat.
206 Rogers J. B., contractor
207 Brewster Mrs. L. H., wid S.
208 McAllister Andrew, printer
209 Brady Robert, laborer
210 Briggs E. J., carpenter
211 Vallery Miss Mary
212 Martin Amédée, butcher
214 Cleary J., foreman freight shed G. T. R.
215 Constantin eau Firmin, carter
216 Hammill Patrick, policeman
Hammill John, bookkeeper
Holland J. E., com traveller
217 McNally Jas., laborer
Emo Mrs. S., wid Thomas
217½ Paradis Pascal, tinsmith
Robillard Mrs. S., wid Chs., r
218 Menzies A., mail conductor
LeBuis Mrs. A., wid Jas., r
Zadra Jean, laborer, r
218½ Peterson Peter, laborer, r
218¾ Cloutier Alf., laborer, r
219 Gagnier J., shoemaker
219½ Dolan John., carter
220 Donovan Timothy J., tanner
Hampshire Wm. E., printer, r
220½ Laurendeau Louis, gardener
221 Mackintosh Andrew, carpenter
222 Cowper Alexander, manager
223 Meloche Samuel, carter
224 Howell Jonah, turner
225 Hickey W. E.
225½ Sweeney Mrs. B.
226 Mitchell E. R., founder
227 Parratt John, agent
Parratt Mrs. M., music teacher
228 Howell John, roller
229 Jones Richard, cigarmaker
229½ Chase Isaac, clerk
82 Ledden William P.
233 Mitchell Mrs. M. J., wid Jos.
234 Sims James C., P. O. clerk
235 Griffin Mrs. N., r
Hanrahan Dennis, r
236 Rivard Laurent, stationer
237 Wilding Chs. W., clerk
238 Berryman E., superintendent Montreal & Sorel Ry.
240 Evans P. D., bookkeeper
241 O'Hara James, gardener
Monteith John, carter
242 Byrne William, storeman
243 Cossette Télesphore, laborer
244 Burke James, machinist
Maher Thos. F., furrier
245 Hennessy Patrick, carter
246 Costigan Thomas, printer
Lowery Mrs. M. A., wid Jas.
247 Cushing Maurice
Keegan James, laborer, r
Houle Wm., laborer
Hogan Michael, laborer
249 Heany Patrick, carter
250 Gilligan Martin, gardener
251 Coffey Michael, carter
Coffey J. T., P.O. clerk
252 Bates J. S., mason
253 Cuttle Jas. A., bookkeeper
254 Sullivan John, carter
255 Tansey T. P., trader
256 Butler John, carter
257 Pretty Thomas, plasterer
258 Fitzpatrick John, laborer
259 Doherty John, gardener
260 Shea D., laborer
261 Coughlin Mrs. A., wid John
262 Woledge Geo., carter
263 Brown Peter, broker
McQuestin Mrs. A., wid Peter
264 Beaudin S., of Loranger & Beaudin
265 McCallum Walter
267 Willett Ed., clerk

St Antoine st intersects

271 Plain C. E., com traveller
273 Norman Thos.
277 Haggen Patrick, clerk G.T.R.
279 Cunningham Mrs. M., wid Jas.
281 Ryall Mrs. A., wid John
282 Geraghty Wm., jun., clerk
283 McMillan Mrs. C., wid Donald
284 Wigg W. F., contractor
285 Hoffmann L., bricklayer
286 Ringland G., com merchant

Morland st ends

287 Arthur Mrs. M. W., wid James
288 Walker James A., accountant
290 White Jos., accountant
291 Christmas T. J., hatter
Christmas N., manufacturer
292 Horton J. S., clerk
294 Clarke Mrs. F., wid Wm.
296 Wilson Jas., ins. agent
298 Beatty David, clerk G.T.R.

St Mary, *now called Notre Dame*

St Matthew, *from 1800 Dorchester to 1146 Shewbrooke, west of Guy, St Antoine ward*

24 Holland Robt. H., of R. Henry Holland & Co.
26 Walsh J. E., customs agent
28 Walford Alfred G., of Summerhayes & Walford
30 Dickinson C. W., engraver

Bayle st begins

32 Featherstone A. M., boots and shoes
34 Sidey J. G., shipping agent
36 Hart Lewis A., notary
38 Pacy Thomas B., hardware
Henderson Wm. G., lumber
40 Morrison M., of Wm. Shaw & Co.
Morrison H. J., with John Murphy
42 Middlemiss Miss Elizabeth
44 Baxter M. S.
46 McAllen A. K. F., merchant

Tupper st intersects

48 DeBerczy Chs. Albert
50 Nicholson Jas., of Paddon & Nicholson
Paddon H., of Paddon & Nicholson
50½ Acton rev Robert, immigration chaplain
52 Harris A., com merchant
54 Lovelace E. M., of Henderson & Lovelace
56 Stevenson Miss Julia
60 Meagher Patrick, florist

St Catherine st intersects

69 Kenwood Richard, butcher
75 Eaves Alfred, jeweller
78 Bulmer J. A., of H. Bulmer, jun., & Bro.
80 Riddell A. F., accountant
82 Murphy A. H.
88 Walker J. Fred., asst chief traffic auditor G.T.R.
89 Graham Mrs. C., wid Wm.
91 Finlay Robt., merchant
93 Weaver Geo. W., wool dealer
95 Falconer A., of Robertson, Fleet & Falconer

St Luke st intersects

98 White R. S., editor The Gazette
100 Ellis O. W., manfrs' agent
102 Jubb Thos., clerk

104 Joslin Mrs. E., wid H. R.
Sippell Miss Medora
108 Bissett Edwin H., of Jas. Bissett & Son
110 Reed J. K.
111 Gilman hon. F. E., advocate

Lincoln av ends

112 Ogle W. L., metals
114 McFall Chs. C., agent
116 Pardy Miss Frances
117 Helbronner Jules, editor La Presse
118 Caverhill John L., of Caverhill, Hughes & Co
119 Glassford Mrs. M. A., wid J. A.
Glassford A. W., agent
121 Oswald Mrs. J. K.
Whitehead Miss Julia

St Maurice, *from* 170 *McGill west to* 2 *Chaboillez sq, St Ann ward*

18 Ross W. R., & Co., gen. merchts
Donahue Wm., & Co., importers

St Henry st intersects

31 Jackson Mrs. Mary, hotelkeeper
35 Saunders John, moulder
37 Lyons James, cooper
38 Murphy Dennis, laborer
40 Murray Thomas, mason
41 Rosenthal Mrs. S., wid David
43 Whitham James, & Co., wholesale boots and shoes
44 Trainer John, driver
48 Neven Clorus, carter
50 Boutet Jos., plasterer
51 Hayes Michael, & Co., grocers
53 Towers W., laborer
Litner John, cigar manuf.
55 Miller Fritz
Vizelberg Martin, cigarmaker
57 Chapman Mrs., wid Henry
58 O'Gorman James, butcher
59 Finn Andrew, horseshoer
62 Bouthillier Mrs. V., wid Jules, music teacher
Gravel Jos., carriagemaker
Caisse A. G., telegraph operator
63 Kelly Michael, trader
65 MacInirny John, clerk cust hse
67 St Pierre Jos., carter
68 France Geo., policeman
69 Leblanc Joseph, blacksmith
70 McTiernan Patrick, laborer
72 Cerutti Carlo, laborer, r
Goldenberg P., peddler, r
Tadarowski Benj., tailor, r
Visler G., tailor, r
Gagnon Ant., bricklayer, r
Gorlow M., peddler, r
Thompson Mrs. B., wid Alex, r
Thompson Henry, driver, r
Trowels Joseph, r
Scott Mrs., wid Thomas, r
73 Leblanc Joseph, blacksmith
74 McNeice Lawrence, grocer
75 Jérome Eusèbe, storeman
Vézina Augustin, laborer
77 Murphy John, laborer
Edge John, joiner
78 Robert Miss Malvina, grocery
80 Gagnon Noël, joiner
Greer Samuel, scalemaker, r
Ryan John, laborer, r
81 Hart Martin
82 Massie Robert, laborer
84 Olsen K., brushmaker
85 Lafrance Pierre, broommaker
Dewitt Henry, driver
86 Murphy Mrs., wid Thomas
Labelle J., telephone repairer
87 Platt J. C., com. traveller
Hogan M., fireman
88 Aubry Philippe, carter
Aubry Mrs. A., wid Gervais
90 Mell Alfred, storeman
92 Burke Jas, butcher
93 Boisvert Louis George, laborer
Soulières Chas., sculptor
94 McMahon Edward, laborer
95 King G., hat bleachery
96 McMahon Michael, trader
98 Labonté Mrs., wid F., dressmaker
Clark Wm., carter, r
Gannon F. X., carpenter, r
Grégoire Mrs. S., wid Hubert, r
Carey Mrs., r
Joly Michel, laborer, r
Allan Mrs. A., wid John, r
Allan John, laborer, r
Larose L., trader, r
99 Gratton Alphonse, laborer
100 Gamble Mrs. Susan, wid Jos.
101 Lacoste Nap., grain dealer
105 Caniff Thomas, storeman
106 Spurr Edward, patternmaker
108 Dorion Edouard, joiner
109 Falardeau Chas., carter
Jordan Mrs. B., wid Jos.
111 Gagnon Mrs. Felix, fruits
O'Connor Francis, hotel
112 Morin Philéas, grocer

Dupré lane intersects

116 Croteau George, grocer
120 Morin A., barber
122 Lebœuf Mrs. M., wid Léandre
128 Picard Napoléon, hotel
126 Fitzpatrick John, trader
127 Vineberg Isaac, sec.-hand store
129 Paquin Adolphe, tinsmith
Lafortune Homère, clerk
Mireau Ernest, steam laundry
132 Goodwin William, horseshoer
133 Monpetit Alfred, painter
Ménard Pierre, joiner
136 Bourbonnière J. B.
137 Quinn John, grocer
138 Thérien Mrs. T., wid Raymond
139 Contant Alfred, cigarmaker
140 Girard Michel, storeman
142 Goudreau Ernest, laborer
Lapierre Ludger, tinsmith
143 Fortier J. M., cigar manufr.
150 Boileau Edouard, mason
Robillard Mrs. E., wid Olivier
Boutet Joseph, bricklayer, r
Deschamps Jean Bte., laborer, r
152 Guernon Alfred, carter
Sauvé Antoine, laborer
156 Denis Geo., blacksmith, r
157 Johnson Peter, laborer
158 Montreuil Frs., shoemaker
Molden Thos., turner, r
Blancour A., leather cutter, r
159 Connor Robt., driver
160 Delisle Hypolyte, laborer
161 Lamarre Ant., shoemaker
162 Gould Louis, peddler, r
Rosenberg Jacob, laborer
Coughlan Patrick, bookkeeper
Moore H., ice driver, r
164 Prézeau Ludger, carter
166 Trottier Bernard, cigarmaker
169 Gauthier O., carter
170 Smith Alexander, baker
171 Brunet Miss Léo, dressmaker
173 Pelletier Phileas, laborer
175 Fortin Jean Baptiste, printer
Fortin Mrs. J. B., dressmaker
183 Dolan Francis, merchant
185 Club "Le Canadien"
Lfebvre Arthur, guardian
188 Tigh James, auctioneer
189 Donet Philibert, tailor
190 Valiquette's Roller skating rink
192 Reid Jas., confectioner
196 Lalonde Edouard, M.D., phy.
Goudreau Aldéric, butcher

St Michael lane, *from* 1875 *Notre Dame to St James, St Antoine ward*

8 Horsfall Joseph, clothier
14 Laurin O., contractor
16 Hamilton Rodolphe, clerk

St Michel, *from* 215 *Notre Dame to City limits, Hochelaga ward*

220 Latourneau Louis, machinist
230 Perron Israel machinist
Savard Epiphane, laborer
Cloutier Joseph, laborer
Marseille Joseph, laborer
Messier Elzéar, carpenter
Michaud Joseph, laborer
Landreville Louis, laborer
222 Carré Louis, blacksmith
501 Paquette Joseph, farmer

St Monique, *from* 43 *St Antoine north to* 58 *Cathcart, St Antoine ward*

2 Piché L. A., grocer
7 Brennan Thomas, tinsmith
8 Cahill Miss E.
Lacken Chs., laborer
9 Little Jas Wm., collector
10 Labelle Jean B., leather cutter

Evans court begins

11 Campbell Mrs. C., wid J.
12 Elliott Robert, bookkeeper
Elliott Alfred, com. traveller
12½ Marquette E., ass. emigr. agent
Marquette J. U., clerk
13 Lusk Miss M.
14 Nolan Michael, restaurant
14½ Martel Camille, tailor
Othier M., com. traveller
Théoret Camille, bookkeeper
16 Lang Manufacturing Co., biscuit and confectionery
17 Fregeau Mrs. R., wid Peter
Sharswood W. H. F., agent
19 Hudson John, driver

Latour st ends

21 Evans Alfred, milk dealer
22 Gatehouse Felix, plumber
23 MacMillan Wm., sup. I.R.D.Co.
24 Anderson Miss S. C., sick nurse
25 Tate Thos., com. traveller
26 Balfour Mrs. J., wid R., bdg hse
27 Kirlen Chs., paper maker
Dunn T., paper stainer
28 Duncan William D., storeman
29 Milne Alex., express driver
30 Donahue Mrs. Mary, wid W.
31 Peters John E., clerk
33 Rennick Andrew, engineer
Renwick Jas.
35 Leboutillier N. D., com. traveller
39 Chennell W. R., G. T. R. office

Lagauchetière st intersects

51 Cleaveland L., officer
53 Corneille Chas. C., of McArthur, Corneille & Co.
55 McLachlan R. W., wholesale dry goods
68 Cochrane Jos., carpenter
75 Robertson James, coachman
77 Gardiner Thos., caretaker

Dorchester st intersects

124 Noonan Wm., coachman
128 Montreal Thistle Curling Club, George Douglass, manager

Thistle terrace begins

140 Turkish Baths and Sanitarium
David MacBean, M.D.
Hibbard W. C., manufacturer
Sullivan Stephen J., foreman
Smith J. H., agent
141 Buckingham J., carriagemaker
142 Workman C. A., clothing store
144 Chapman W. B., of W. B. Chapman & Co.
Garnham Mrs. Maggie, wid Wm

St. Monique av., *off* 10 *St Monique, St Antoine ward*

1 Corbett Thomas, laborer G.T.R.
2 Peppard Edson, milk driver
3 Elder Thomas, shoemaker
4 O'Brien [illegible], carpenter
5 Weaver R., laborer

6 Macutcher John, carter
7 Martin Mrs. Julia, wid Antoine
9 Holmes Wm., shoemaker
10 Birnie James, carpenter

St Nicholas, *from 379 Commissioners north to 30 St Sacrament, West ward*

6 Allen James, produce broker
Robertson David, & Co., flour and grain
10 Campbell Duncan, importer of tailors' trimmings
Helliwell John B., mnfrs' agent
Ross Arthur, insurance broker
Anglo American Novelty Co., Cameron, Currie & Co., agents
Wade E. J., & Co., com mrchts
Mercer Nathan, ins agent
Lowe David, Cyclostyle Co.
Birmingham —

St Paul st intersects

13½ Wills Alex., com. merchant
22 Russel H. & J., heavy hardware
23 Lovell John, & Son, printers and publishers
31 Binks C. H., & Co., importers
32 Trotter Bros., warehousemen
33 DeLaet & Co., leaf tobacco
McLean Chas., steamship agent
Boyd W. E., average adjuster
Hart Theodore, & Sons, ins brokers
Mudge E. W., mnfs' agent

St Patrick, *from Wellington south of the Canal, to City limits, St Gabriel ward*

2 Gareau Edouard, saloonkeeper
8 Mason James, blacksmith
12 Prowse Leonard, tinsmith
14 Massé Jean Baptiste, joiner
16 Carrigher Edward, heater
18 McIntyre Markum, blacksmith
20 DeRepentigny Moïse, laborer
Burnett Alfred, sawyer, r
Murphy Mrs. Ann, wid P., r
22 Heaney Charles, laborer
24 Bean Larnes, laborer
26 Keyes Edmond, machinist
Leahy J., trader
32 Ingham Thomas, heater
34 Callaghan John, fitter
Gervais B., printer

St Columban st intersects

37 Williams Mrs. E., wid O., grocery
36 Davnas William, fitter
39 Whitehall Albert, tinsmith
Prendergast James, laborer
40 McDermott James, carter
41 Leonard Michael, laborer
42 Ostrout Rodolphe, laborer
McMullin Dennis, laborer
43 Donovan M., laborer
43½ Fitzgerald James, laborer
45 Styles Michael, laborer
45½ Whithall Henry, jeweller
47½ McKillop James, laborer
49 Mullen Chas., laborer
49½ Smith George, laborer
51 Smith James, laborer
51½ Kidmoore Arthur, plasterer
52 Clarke Richard, laborer
53 Stanford William, laborer
54 Murray Patrick, laborer
55 Poirier Michel, laborer
McMullen John, laborer, r
Cavanagh James, cooper
57 Milloy Richard, tailor
59 Slattery John, watchman
61 St Ours Homer, carter
Wills Richard, laborer
63 Sheridan John, stevedore
65 Murphy John, boilermaker
67 Coulter John, grocer

St Etienne st intersects

73 McRyan Michael, laborer
75 Smith Robert
81 Hutchison John, laborer
Guy William, laborer, r
Corbett Timothy, laborer, r
85 Murphy Michael, fireman
89 Duquette Alfred, machinist
89a Olunghen Daniel, laborer
Goldsbrough J., boilermaker
89b Harrington John, laborer
Parish James, laborer, r
91 Hayes Patrick, laborer
Thompson John, laborer, r
93 Sennatt Mrs. Ellen, wid Thomas
Burke Patrick, laborer, r

Farm st ends and Condé st intersect

102 Victoria works, Pillow, Hersey & Co.

Montmorenci st intersects

Richmond st intersects

191 Canada Sugar Refining Co. (limited), G. A. Drummond, president and manager
194 McVey Thomas, cooper
Cleary John, printer, r
197 Ostell John, lumber
198 Long John, hotelkeeper

Seigneurs st intersects

224 Shearer J. S., lumber merchant
226 Brown J., of Shearer & Brown
264 Gow John, bookkeeper
Gow Peter F., clerk
267 Morris A. W., of A. W. Morris & Bros.

Island st intersects

268 Hill John, laborer
276 Ryder Peter, laborer
278 McCulloch Peter, laborer
280 McAleer James, ropemaker
282 Haldane John, moulder
283 Canada Cordage Factory and Plaster mills, A. W. Morris & Bro., props
284 Duggan James, cabinetmaker
286 McAleer Hugh, laborer
290 Rapple Thomas, laborer
294 Hoole Mrs. Maggie, wid T.
296 Leslie Henry, laborer
298 Berkery Edward, laborer
Hutchison James, laborer
Riggs William, laborer
300 Smith William, ropemaker
302 Lynch Mrs. Mary, wid Walker

St Andrew st begins

310 O'Brien Patrick, gen. grocery
312 Donaldson M., laborer
314 Thomas James, engineer
Fanning Mrs. Mary, wid M., r
316 Moeser Auguste, finisher
318 Monaghan James, blacksmith
322 Philipps Enos, laborer
324 Clancy Mrs. Ann, wid H.
Gagné Philéas, agent, r
Lalonde J. Bte., blacksmith
Manchau Aph., fireman, r
330 Muir William, laborer
334 Knox James, laborer
O'Brien Mrs. L., wid T., r
336 Chubbs John, laborer
Clary John, laborer, r

Ropery st begins

380 Donnelly Charles, engineer
392 Wood Andrew
394 Donnelly William
398 Hankins Henry, painter
Milloy Michael, laborer, r
400 Conroy James, watchman
406 Corbett Thomas, brassfinisher
408 Warren Francis, trader
414 Cheill John, carter
422 Reilly Mrs. Jane, wid Joseph
426 Gill Michael, clerk G.T.R.
436 Dunn Andrew, foreman
438 Collins James, contractor

446 McMenamin P., sugar boiler
450 Deschambault Mrs. M., wid Jos.
452 Birmingham John, laborer
454 O'Rourke Edward, laborer
456 Smith William, ropemaker
458 McCarthy John, heater
Hogan Sylvester, laborer, r
460 O'Reilly John H., laborer
Black William, porter, r
Oram Alfred, upholsterer, r
462 Gill William, laborer
Cantwell Peter, cabinetmaker, r
Cantwell Thomas, laborer, r
470 Bonner William
472 Turpeny Arthur, machinist
498 Kerrigan Andrew, hotelkeeper

Napoleon st intersects

540 Guérard Théodore, laborer
Hurtubise Moïse, laborer
Poitevin Mrs. Julie, wid A.
542 Gervais Stanislas, brassfinisher
544 Humphreys John, laborer
Walsh Thomas, engineer
546 Sabourin Noel, engineer
547 Brownrigg Mrs. R., wid Wm.
548 Marquis Thomas, engineer
Moineau Antoine, milkman
550 Pelletier Evangeliste, laborer
552 Desmarais Antoine, laborer
554 Nidd Edward
556 Poitevin Hormisdas, cooper
558 Touchette Joachim, carpenter
Dumontier Ferd., millwright
560 Poitevin Hormisdas, grocer
562 Lalonde Alfred, heater
570 Giroux Adélard, laborer
Lacoste Olivier, joiner
572 Giroux Louis
Sauriol Mrs. Victoire, wid F.
574 Jamieson John, & Co., varnish manufacturers
576 Jamieson Brodie, varnish manufacturer

Luke st begins

590 Paré Denis, boilermaker

Atwater av intersects

Grogan Jeremiah, carter
Mallette Edwin, soapmaker
Russer —

St Paul, *from Dalhousie square to 124 McGill, East, Centre and West wards*

32 Racine Hector, bartender
35 Courtois Hormisdas, hotel
35½ Bazinet Charles, trader
37 Lemesurier & Sons, tobacco
Scott W. J., manfr's agent
38 Rocque Nap., hotel
39 Bellemare Pierre, shoemaker
39½ Warnicker G., ticket examiner
40 Latour Mrs. C., wid F., hotel
40½ Curadeau Nap., bdg hse
42 Marcotte Mrs. A., wid O., cigars
44 Archambault Joseph, grocer
45 Rousseau Jos., bdg hse.
46 Martel Mrs., wid Pierre, trader
Perron Ovila, trader
47 Brosseau Joseph, cooper
49 Collette Moïse, shoemaker
51 Collette Mrs. M., wid Prime
Décaraffe E., laborer
53 Dollé Théophile, hotelkeeper
54 Cuinat F. X., shoemaker
56 Beaulieu Régis, trader
57 Charland Urgèle, carter
58 Morris James, dry goods
59 Brien Moïse, shoemaker
61 Baignet Mrs. D., wid O., trader
Martineau Miss Emma
Dupré Mrs. M., wid Pierre
Morrey J. Bte., laborer
Bourdon Mrs. Hélène, wid P.
63 Langevin Mrs. Marie, wid Nap.
Macdonald Bernard, laborer
Hétu Xavier, shoemaker
66 Ryan Patrick, junk dealer

Fripenne st ends

67 Cusson Napoléon, hotel
Morris John, printer
71 Delorme E., prop. Ottawa hotel
73 Cardinal Louis, laborer
73½ Rivet L. S., grocer
76 Hoolahan James, trader
77 Pelletier Hubert, hotel
78 Daly Luke, dry goods
79 Lefort Paul, bdg hse.
Bruneau Joseph, carter
80 Grandmaison Treffié, fruit store
81 Carrier Laurent, carpenter
Rocheleau Damase, shoemaker
82 Fauteux N., fruit store
83 Lafortune A. F., grocer
84 Denis Parcil, stonecutter
86 Fauteux Mrs. C., wid G., fruits
88 Connolly Mrs. N., wid J. J., dry goods
Lucas Eugène, confectioner
Bonsecours church, R. C., rev. C. Lenoir, chaplain
Bonsecours school

Bonsecours st begins

Lenoir rev. H. R., Bonsecours church

Victor st ends and Bonsecours market begins

91 Gadoua J. E., hotel
95 Rochon Joseph, bdg hse.
Brosseau Moïse, hotel
95½ Guilmette Auguste, bdg hse
97 Brière Joseph, hotel
99 Robitaille T., grocer
99½ Gervais Jean Bte., bdg hse
101 Bégin J. Bte., bdg hse
103 Decary Antoine, hotelkeeper
Desmarais Louis A., barber
Contant H., contractor
Bourden Alex., butcher
Poupart P., advocate
109 Prévost Télesphore, hardware
111 Fournier Michel, bdg hse
Fournier Albert, laborer
113 Hotel de Laprairie, G. Coupal
115 Lagarnière Arthur, bdg hse.
117 Bollan Ed., stevedore
Gray W. H., checker
Shea P., checker
Touzo Jas. C., photo. lithogra.
Lamoureux J. Bte., laborer
Wilson Joseph A., clerk
William Louis, horse dealer
121 Marsolu F. X., & Co., grain
123 Robitaille A., & Co., grocers
129 Hôtel du Nord et du Sud, F. Paquin
Paquin Victor, barkeeper
Grimard Edmond, trader
Paquin David, clerk
Paquin Liboire, bdg hse
129½ Laliberté Célestin, bdg house
131 Aymong Samuel, hairdresser
133 Rowan Peter, & Co., grocers
136 Nolan Chas., armory caretaker
Bonsecours market, J. Perrigo, clerk
139 Gendron J. B., bdg hse
145 Payette L., Hôtel du Pays
Payette Frs., tailor
Boyer Arthur, bookkeeper
Chagnon Joseph, clerk
Normand Alfred, joiner
Flotte Alex., clerk
Ménard Louis, horse dealer
Charest Joseph, horse dealer
Lussier Napoléon, horse dealer
Lambert Pierre, horse dealer
Adam Solomon, horse dealer
Benoit Damase, horse dealer
Maheu Zotique, shoemaker
Leduc Mathias, trader
Villeneuve M., P. O. clerk
Lefebvre C., clerk
Payette Denis, bartender
Maheu Aimé, yard man
147 Contrecœur, Vercheres, Varennes, Boucherville and Longueil stage depot
147 Hamelin Francis, barber
147½ Allard Geo., bdg hse
151 Morrisseau Edmond, Hôtel de la Province de Québec
Larochelle Aug., bartender
Decelles Nap., tailor
Decelles Joseph, druggist
Villeneuve Félix, joiner
Villeneuve Sam., painter
Robitaille A., agent
Bienvenu P., water police
Allary Hector, clerk
Sauvage G., hatter
Barthe J. A., clerk
Dancose J. R., bookkeeper
Mathieu N., surveyor
Barthzard Benard, electrician
Sylvestre Louis, fruit dealer
Gratton Louis
Laurier O., laborer
Bégin Miss Eva
Bégin Miss Elmira
Demers Julien, com. traveller
Dubois L. E., barkeeper
Garneau J. E., com traveller
Levesque Louis, water police
Méthot Wilfrid, agent
Masterman Harry, butcher
Gauvreau Arthur, clerk
Brière Omer, clerk
McKenzie Francis, clerk
Gareau Napoléon, barkeeper
155 Renaud Alfred, hardware
157 Garlépy Hormisdas, & Co., grocers

St Claude st commences

165 Bonenfant H., jun., hotelkeeper
167 Aubry Benjamin, trader
169 Champagne Chs., provisions
171 Meunier J., & Co., props. Quebec hotel
Meunier J., jun., of J. Meunier & Co.
Meunier J., sen., of J. Meunier & Co.
Fréchette O., com. traveller
Lesieur Amedée, bookkeeper
178 Renaud Jos., barber
179 Lefebvre Louis, Rascoe's hotel
Labrèche Miss D., seamstress
Beaulieu Thomas, barber
Courtois Miss Marie, trader
Duval Jean Louis, baker
Bernard François, r
Piezza Dominic, cook, r
Flanagan John, machinist, r
Richer Alex., r
Boisvert Etienne, printer, r
Barrette Martial, laborer, r
Fornari Jean, laborer, r
Fuldero Pascal, laborer, r
Salavan Joseph, laborer, r
Grégoire Joseph, r
Lachance Théo., pilot, r
Politain Lorent, laborer, r
Paquette Mrs M., wid P., r
Ford Mrs Marie, wid Alph., r
Blanchette Magloire A.
Auclair F., trader
Métivier H., laborer
Hébert Alexandre, laborer, r
Boucher Alfred, trader, r
Nadeau J. Baptiste, laborer
Auclair Pierre, trader
Keven Alexandre, dealer
Roach Michael, laborer
Labonté Joseph, wireworker, r
Ethier Alfred, laborer, r
Laforest Dolphis, carter, r
Tauvette Antoine, laborer, r
Tauvette Geo., waiter, r
Lussier Mrs. H., wid J. Bte., r
Millier Jacques, laborer, r
Cassill Frank, laborer, r
Ouimet Ald., shoemaker, r
Lefebvre Mrs., wid Nicholas, hotel
181 Beaulieu Thomas, barber
185 Cusson A., & Fils, grocers
187 Daigle J. & P., provisions
191 Langlois & Co., produce
193 Rastoul F. X., hardware
194 Grace P., & Co., groceries
197 Watts James, hardware
200 Marchand J. C., & Co., grocers
201 Warshawsky H., clothing
202 Beauchamp, Pigeon & Co., whol grocers
203 Tassé Ovide, leather dealer
204 Rastoul A. B., grain dealer
205 Raymond M., Hôtel du Globe
208 Champagne Pierre, hardware
209 St Jean Théo., saloon
212 Fabre Gustave R., hardware
213 Larue Léon, jun., tobacconist

Jacques Cartier sq intersects

218 Wilson Thos., & Co., hardware
219 Wilson Alex. A., & Co., paints
220 Hémond Pierre, & Son, boots
222 Kelly James, whol. clothing
223 Mailloux P. P., saddlery
227 Dubord A., & Co., tobacco mnfrs
228 Richelieu and Ontario Navigation Co., J. N. Beaudry, sec-treasurer; capt. J. B. Labelle, general manager
231 Gravel A., barber
232 Dorais T. H., merchant tailor
Lanctot Noël, cutter
233 Couillard Auguste, hardware
238 Létang, Létang & Co. hardware
Létang C. Louis, of Létang Letang & Co.
Létang A., of Létang, Létang & Co.
241 Thibaudeau, Beliveau & Archambault, dry goods
242 Gaucher & Telmosse, wholesale grocers

St Vincent st commences

250 Gareau Alphonse, imp. hardware
252 Robitaille S., stationery
253 Piché, Tisdale & Painchaud, hardware
256 Beauchemin C. O., & Fils, booksellers
257 McIntosh William, saddlery
259 Létourneux Jean T., oils, &c.
260 Délorme Siméon, leather
261 Létourneux Fils & Co., hardware
264 Gravel Zotique, crockery, &c.
266 Hudon & Pelletier, dry goods

Vaudreuil lane begins

269 Prévost, Prévost & Co., hrdware
270 Lamalice Bros., fancy goods
271 Beaudry A. F. X., leather mer
274 Quintal N., & Fils, grocers
275 Galarneau J. H., & Co., leather merchants
276 Martin P. P., & Co., dry goods
278 Hudon & Orsali, grocers
Valois Jude, agent for James McCready & Co.
279 Galarneau M. C., leather
280 Davis Z., & Co., cigar manfs.
281 Madore D., hardware
282 Murphy Philip, saloon

St Gabriel st intersects

286 Boivin G., boots and shoes
287 Létourneux Jean, hardware
290 Leclaire F. & J., & Co., dry goods
291 Turgeon Théophile, corset mnfr.
292 Grenier Jacq., & Co., dry goods
294 Lapierre Z., boots and shoes
295 Hoolahan James, small wares
297 Hébert L. H., hardware
298 Chevalier Louis, leather mer
300 Chon Benj., house furnishing
301 Collette, Décary & Co., gents furnishings

St Jean Baptiste st intersects

304 Hudon, Hébert & Co., grocers
305 Phaneuf Ambroise, leather
309 Normandin & France, brushes
Bernard H., broker
Mallette A. E., agent

310 McArthur, Corneille & Co., oils paints, &c.
311 Lalanne & Blanchet, boots
313 Meakins & Co., brush manufrs
315 Grothé Louis O , cigar manfr
317 Turcot A. J., & Co., dry goods
318 Tiffin Bros., wholesale grocers
323 Bourgouin, Duchesneau & Co., importers
326 Masson D., & Co., wholesale grocers
329 Lacaille C., & Co., wholesale grocers

St Dizier lane intersects

332 Thibaudeau Brothers & Co., wholesale dry goods
333 Canadian Rubber Co. of Montreal, J. O. Gravel, sec-treas.
334 Racine A., & Co., dry goods
337 Henry & Lacroix, whol saddlers
338 Mongenais, Boivin & Co., wines and liquors
Montreal Plate Glass Insurance Co., Mongenais, Boivin & Co., agents
Lefort E., & Co., importers
339 Cassidy J. L., & Co., china, &c.
340 Holland R. Henry, & Co., wholesale fancy goods
343 MacFarlane, Austin & Robertson, wholesale stationers
345 Buntin Alexander, & Son, wholesale stationers
Valleyfield Paper mills, Alex. Buntin, proprietor
347 Hodgson, Sumner & Co., whols. dry goods
350 Galarneau P. M., & Co., wholesale dry goods
Galarneau Léopold, wholesale liquors
351 Kerry, Watson & Co., whl drugs
354 Gilmour J. Y., & Co., dry goods and steamship agents
364 Coghlin Bernard J., hardware
366 Rolland & Bros., cabinetmakers
368 Girard H., & Co., fancy goods
370 Cushing & Co., com merchants
373 Stirling John, & Co., dry goods
374 Lyman, Knox & Co., druggists
375 McClary Manufrg. Co., A. A. Brown, manager
377 Park Bros. & Co. (limited), Pittsburg, Pa., Diamond Steel works & Lake Superior Copper mills
378 Boyd, Ryrie & Campbell, wholesale stationers
379 Darling Wm., & Co., importers Bacon Bros., manufrs.' agents
381 MacKenzie J. G., & Co., whol. dry goods
382 Lyman, Sons & Co., whol drugs
385 Gurney E. & C., & Co., stoves
Massey Fred., agent Canada Screw Co.
389 McArthur & Co., manufacturers
391 Canada Rolling mills and horse shoe works, Peck, Benny & Co.
Peck, Benny & Co., hardware
392 Benny, MacPherson & Co., hardware
393 McLaren G. A., druggist
McLaren H., & Co., mnfr' agts
394 Ringland Geo., manfrs agents
Craig H. M., importer
398 Dominion Transport Company, (limited), W. B. Smith, mgr.
403 Wightman, Ramsay & Co., wholesale fancy dry goods
405 Frothingham & Workman, hardware

Custom House sq fronts on St Paul st

412 Weights and Measures Inspection office, J. O. Chalut, inspector, Daoust J. O., asst.
Urquhart James R., asst insp.
Dorion Geo. Théophile
412 Aubin Nap., gas inspector and consul for Switzerland
Consulate of Switzerland, Nap. Aubin, consul
Inland Revenue office, Raphaël Bellemare, inspector
Vincent J. L., collector Inland Revenue
Dodd John, deputy collector Inland revenue
Lawlor Henry, deputy collector Inland revenue
413 Bryson T Maxwell, & Co., broker
Round John & Son (limited), B. J Coghlin agt.
White Star Steamship Co., B. J. Coghlin, agt.
414 Hall W. V. B., saloon
416 Cartwright J. B., & Co., wines
417 Hood, McEnroe, & Co., china
418 Delorme S. O., leather merchant
420 Farrell William, wines

Chagouamigon lane ends

419 Fairbanks & Co., manufacturers of Fairbanks' standard scales, Ora P. Patten, manager
422 Napanee Paper Mnfg. Co., J. H. Hanson, agent
423 Millichamp & Co., dry goods, Ed. J. Coyle, agent
424 Brissette M. H., whol druggist
428 Rattray J., & Co., tobacconists
431 Payette L. A., agent The James Smart Mnfg. Co.
Smart The James Mnfg. Co. (limited)
435 Chase & Sanborn, coffees, Henry Benj. Palmer, manager

St Francois Xavier st intersects

432 Grose W., hardware, lamp gds
439 Lavin Charles, choice wines
441 Cohen Jacob, clothier
442 Crane & Baird, com merchants
444 Johnston John, jun., com mcht
445 Leslie A. C., & Co., mnfrs' agts
446 Hagar E., & Co., china, glass, &c.
449 Spencer H. T., & Co., shoe machinery

St Eloi st begins

450 Duncan John, & Co., teas
452 Montreal Saw works, Charles M. Whitlaw, manager
453 Earle Bros., stationers
454 Pagles Wm F, tobacco manfr
455 Cobban & Co., photo. goods
457 Martin J., & Co., military goods
Martin John, & Co., furriers
461 McAllen A. K. F., importer

St Nicholas st intersects

463 Bourgeois N., & Co., grocers
464 Judge Edgar, flour merchant
466 Huot Lucien, genl. importer
467 Forman John, hardware
Buckingham Pulp Co. (limited)
Cohen & Bernstein, clothiers
Nelles J. Widmer, & Bro., manufacturers' agents
Estate late R. Campbell, R. C. Nelles, agent
468 Glover & Brais, gents' furnshngs
470 Carter T. Henry, importer
Fraser D. T.
471 Coristine Jas., & Co., furriers
472 Bell, Simpson & Co., provisions
474 Davidson Thos., & Co., tinware
477 Montreal Fur and Wool Hat works, Jas. Coristine & Co.
478 American Cigarette Co., Elliott J. H., engraver
479 Vineberg M., importer of furs
480 Lamontagne Hector, saddlery
481 Brayley J. W., drugs
Macdonald de B., & Co., mchts
482 Canada Co., (the) wholesale wines and liquors
483 Seybold, Son & Co., hardware
489 Hua, Richardson & Co., leather
490 Francis W. & B., hardware
494 Meyers H., hosiery mills
Meyers S., manufacturers' agent
495 Silverman, Boulter & Co., wholesale furriers
492 Henderson Robt., & Co., mnfrs.
Dominion Wadding Co., Robert Henderson & Co., agents
496 Fyfe James, scale mnfr.

St Peter st intersects

500 Snowdon C. C., & Co., hardware
501 Clapp Bros., stoves &c.
Barton Thos R., manfrs' agent
503 Chapman W. B., & Co., hides
504 Silverman Lyon, manufacturer and importer
507 Maclean, Shaw & Co., hatters
508 Galibert Bros., leather merchts
Galibert Louis, leather mer.
Lafontaine R., com agent
509 Shultze Edward, Austro Hungarian consul
Schultze Ed., & Co., agents for United Felt factories
510 Castle & Co.
511 Beaumont H. H., representing E. Bradley, woolen mnfr
512 Davis I., & Co., mnfrs. furs
516 Léonard Arthur, furrier
518 Tooke Bros., collar mnfrs.
521 Greene & Sons Co., furs
530 Delorme O., & Co., leather mer, Lanctot J. Bte. A., glove mnfr.
533 Goyer, Roby, & Co., merchants
Steiner Jos. & Bros., importers
538 McBurney J. & D., provisions
540 Western house, J. Monette, prop.

St Peter, *from 23 Common north to 672 Craig, West ward*

1 Swain Henry, cigar manufact
Smith R. A., of H. & A. Allan
Allan H. & A., shipping agents and agents for Allan Line of steamships

Youville st begins

3 Rowell & Duggan, flour mercht
Bourret Arthur
4 McCready Jas., & Co., boots and shoes
5 Dominion Leather Board Co., J. T. Wilson, presdt
Gifford Wm. B., sec-treas Dominion Leather Board Co.
7 Chaput L., Fils & Cie., storehus
8 Hodgson Bros., produce commission merchants
10 Brice Alfred J., produce exprtr
Nivin Wm., produce exporter
Montreal Fringe & Tassel works, Moulton & Co., proprietors
Grant Alex. W., com. merchant
11 Gagnon A. E., & Co., flour and provisions
13 Oliver R. S., grain merchant
14 Benson W. T., & Co, foreign wools
15 Sims L. D., & Co., paper boxes
Sims C. N., chemist
17 Canada Dye stuff & Chemical Co., A. Allan, proprietor
18 Grand Trunk Railway Cartage office, The Shedden Company (limited), agents
19 Edwardsburg Starch Company, limited, Rich. Bolton, pres.; Warden King, vice-pres.; M. Thomson, secy.-treas.
22 Hamilton J., & Co., com mrchts
24 Kearney J. P., tea importer
25 Leeming Thos., & Co., importers and manfrs' agents
Gilmour & Co., hardware
26 McGarry Geo., ham and bacon
Graham Dugald
27 Johnston Fluid Beef Company, F. C. Silcock, manager
Clark W., mnfr canned meats

28 Lee James, & Co., mnfrs and importers of grocers' sundries
29 Sims A. H., & Co., shirt and collar manufrs
30 Laing Murdoch, & Sons, produce
32 Howden, Starke & Co., wholesale hardware
34 Shaw Thos., produce & commission merchant
35 Semple J. H., wholesale grocer
36 Booth & Langan, boot & shoes

Foundling st intersects

St Ann's market

Commissioners st intersects

37 Chaput L., Fils & Co., grocers
39 McKinley John, saloon
45 Fyfe James, scale mnfr.
48 Snowdon C. C., & Co., hardware
52 Barton T. R., paints

St Paul st intersects

56 Cottingham Walter H., mer.
59 Nelson H. A., & Sons, fancy goods

Lemoinest begins

65 Black & Locke, leather mrchts
66 Hubbell & Brown, leather merchants
Kirk, Abbott & Co., tea importers
69 Osgood C. N. D., mnfrs' agent
70 Tees, Wilson & Co., grocers
72 Cassils & Co., shoe findings
McElderry F., & Co., com merch
Bell Duncan, mfrs' agent
73 Osborn John, Son & Co., mchts
75 Lockerby Bros., grocers
76 Dowker, McIntosh & Co., leather merchants
Dowker A. H., mnfrs agent

St Sacrament st ends

78 Calcutt J. V., mnfrs, agent
82 Kinloch, Lindsay & Co., grocers
84 Walker Bros., dry goods
85 Law, Young & Co., gen mchts
86 Benning & Barsalou, auctioneers
87 Lindsay, Gilmour & Co., imptrs
89 Crathern & Caverhill, metals
Caverhill, Learmont & Co., hardware
93 Magog Textile & Print Co., mnfrs calico, Wm. Hobbs' managing director; W. G. Pullan, sec.-tres.
Coaticook Cotton Co., Wm. Hobbs, man director
94 Gnaedinger L., Son & Co., wholesale furriers

Recollet st begins

95 Sexton D., plumber & steam fit'r
96 Skelton Bros. & Co., manufrs.
103 Humphrey John, restaurant

Notre Dame st intersects

105 Murphy John, & Co., dry goods
110 Dieterle Wm., mourning goods
114 Richards & Sons, merchant tailors

St James st intersects

122 Ryan Ed., caretkr Merchts' Bk.
123 Fraser, Viger & Co., wine cellar
125 Rubber Stamp and Brass Sign dept., Henry A. Hill, prop.
127 Hart Louis T., optician
129 Bonner John, fruit dealer

Fortification lane intersects

130 Adams F., & Co., engravers
131 Caldwell John, fruits
133 Rivard L. E., stationery
134 Hendery & Leslie, silversmiths
135 Farquharson Wm., mercht tailor
136 Muir Wm. & Son, coal merchs.
Holland A. T., broker
137 Ross Henry, watchmaker
139 Henderson J. T., bookseller and lending library
140 Troy Steam Laundry, L. W. Scott & Co., proprietors.
141 Martin W. G., photographer

St Philip, *from 692 Dorchester north to 1008 St Catherine, near St Urbain, St Lawrence ward*

1 Lapham Bros., saw and planing mill
7 Scott Wilbrod, storeman
10 McCulloch Mrs. C., wid Hugh
11 Mullen J., agent
13 McGrail Thos., bookkeeper
14 Gunuth Garrett, laborer
15 Perland Mrs. M., wid Thomas
15½ Garrick Raoul, laborer, r
16 Harper James, butcher
17 Gordon William, gardener
17½ Lackey Mrs. Julia, wid Pat.
Dugen Michael clerk
18 Evans William, jeweller
19 Maher Wm. E., clerk
19½ Bryson Thomas, checker
20 Ryan Mrs. Ann, wid And.
21½ Bishop Mrs. L., wid Thos.
Dickson Charles, expressman
Bishop Thos., storeman
22 Boyer G. P., tailor
23 McCarthy F., carter
24 Collins John F., bookkeeper
25 McQuaid John, gardener
26 Coté Edmond, agent
27 Deslauriers J. B., of Pominville & Deslauriers
28 Morris William, storeman
28½ Vey Albert Ed., machinist
29 Brault L., of Pominville & Deslauriers
30 Morell Alex., printer
Poulin Nap., clerk
30½ Marlow I., of Marlow & Mendle
32 Maloney John, grocer
33 Gordon C. W., foreman
34 Maloney David, grocer
35 Tint Leopold, fur cutter
35a Piché Eugène, agent

Vallée st begins

36 Sigouin Zéphyr, joiner
37 Shannon Neil Walter, salesman
37½ Patton W. C., jun., bookbinder
39½ Flanagan George, engineer
40 Foran John, shoemaker
41 McIntosh Thos., of John McIntosh & Son
41½ Renwick Ths. A., of Luke, Renwick & Caldwell
42 McCarthy Pat., shoemaker
43 Meldrum Wm., of Hislop & Meldrum
43½ McConniff John, ticket agent
44 Sullivan Mrs. M., wid Patrick
45 Forget N., roofer
47 Lebon Félix, laborer, r
Jobin F. X., carter, r
Léveillé Joseph, laborer, r
Massé Mrs. P., wid C., r
Bérard F. X., tinsmith, r
Gravel C., tailor, r
Corbeil Hilaire, laborer, r
Lagarde Joseph, laborer, r
Beaupré Jacques, shoemaker
Grebbin Thomas, laborer, r
Malo Aimé, sculptor, r
Ronald Jules, laborer, r
Wall David, laborer, r
Foster Hubert, bookkeeper, r
Henri Joseph, polisher
Thomas Moïse, barber, r
Roch Emanuel, shoemaker
Rollins Mrs. Mary, wid Ed.
McGill Daniel, saddler
Beaupré Télesphore, shoemaker
65 Donovan Mrs. M., wid James
67 Dufresne Amable, joiner
Dufresne Mrs. A. H., florist
69 Bussière Mrs. Mélina, wid A.
Massé Ubalde, agent
71 Mondelham H., peddler
73 McDonald E. C., furn'r dealer
73½ McCleave William, steamfitter
75 Migneron Elphège, clerk
75½ Vanier Jos., of Vanier & Frère

St Pierre lane, *off 331 Mignonne, between Panet and Visitation, St Mary ward*

9 Jolicœur Horm., vet. surgeon
Byette Mrs., wid J. Bte.
10 Miron Narcisse, mason
11 Chartrand Joseph, laborer
12 Desautels Hubert, leather cutter
Dupart Louis L., laborer
13 Guérin Antoine, laborer
14 Lacas Urgèle, tinsmith
15 Coulombe Antoine, shoemaker
Charretier Joseph, laborer
16 Guindon Arthur, carter
Monce Eugène, laborer
Duparre Louis, checker C.P.R.
17 Thibeault George, shoemaker
18 Desautels Joseph, laborer
Charland George, shoemaker
20 Robillard Louis, blacksmith
Robillard Joseph, shoemaker
24 Laurier Félix, trader
Garny Cyrille, foreman
25 Galipeau Ovila, carter
26 Forget Alfred, joiner
Archambault Joseph
27 Chartier Joseph, carter
29 Coté Frédéric, shoemaker
30 St Jean François, carter
31 Jetté Joseph, barber
32 Hébert Mrs. J., wid Jos.
35 Chartier Alexis, carter

St Roch lane, *off 68 Dufresne, St Mary ward*

1 Picard Alfred, carter
3 Labelle Joseph, laborer
5 Gagnon David, storeman
Hamel Frs., laborer
6 St Aubin Joseph, carter
7 Guibord Joseph, carpenter
7½ O'Connell John, laborer
9 Stuart George, hatter
Couture Joseph, blacksmith
12 Farnham John, foreman
15 Therrien Mrs. P., wid J.
30 Pring Alfred, fireman C.P.R.

St Rose, *from 80 Papineau road to 113 Visitation, St Mary ward*

1 Désautels Frs. H., joiner
6 Ravenhill W. C., agent Ravenhill Straw works
8 Désy Samuel, painter
10 Lessard Salime, laborer
12 Lessard Roger, foreman
Goudreau U., plumber &c.
14 Lessard Samuel, laborer
16 Kennedy John, carter
18 Dwyer Stephen, laborer
19 McCarthy Pat., glass blower
21 Murphy Matthew, trader
24 Moisan Joseph, pensioner

Champlain st intersects

33 Charbonneau Alf., laborer
Charbonneau T., laborer
35 Lescarbeau A., laborer
37 Charbonneau Ag., blacksmith

Widows lane begins

39 Pellegrini Charles, tinsmith
41 Goudreau U., laborer
Messier Charles, shoemaker
43 Huneault Joseph, bricklayer
45 Séguin Joseph, laborer
47 Leblanc Edouard, laborer
49 Galipeau Joseph, laborer
Cadieux Mrs., wid Joseph
Olivin Damase, laborer

Maisonneuve st intersects

54 Labaise Mrs., wid Louis
60 Labaise Joseph, shoemaker
DeMontigny Mrs. M., wid Ed.

61 Fontaine Benjamin, driver
63 Pelletier Alfred, shoemaker
65 Villancourt J. Bte., laborer

St Alphonse st intersects

109 Beaudoin Nap.
111 Cloutier Edmond, clerk
Cloutier L. E., pres. Union des Commis marchands
113 Durocher Jos. Ed., clerk
115 Cusson Alfred, of Cusson, Bélanger & Cie.
117 Lachance Narcisse, joiner
119 Duguay Alfred, clerk
121 Drapeau Joseph, shoemaker
123 Poupart Joseph N., clerk
125 Latouche A. M., grocer

St Sacrament, *from* 52 *St François Xavier west to* 75 *St Peter, West ward*

Montreal Telegraph Co., Andrew Allan, president; D. R. Ross, secretary-treasurer
6 Ryan Thos., caretaker
11 Burnett & Co., stock brokers
Montreal Stock Exchange, H. C. Scott, sec-treas.; J. Low, assist. sec-treas.
MacDougall D. Lorne & Co., stock brokers
Simpson Geo. W., stock broker
Stock Exchange Clearing house, J. Try Davies, mangr
Davies & Co., stock brokers
Low capt John, stock broker, asst sec. Stock Exchange
Bethune & Bethune, advocates
Federal Telephone Co., Wm. Cassils, pres.; J. A. Wright, manager
Fenwick W. I., stock broker
Ahern R., caretaker
13 Meeker J. R., stock broker

St Eloi lane ends

16 Meredith & Monk, stock brokers
Smith W. Howe, agent, etc.
Lord Jas, & Co., com merchts.
Cohn & Co., stock brokers and bankers of New-York
Lindsay & Patton, stock brokers
McCulloch Bros., commission merchants and stock brokers
Bond E. L., general agent of The British and Foreign Marine Insurance Co.
Kelly Thomas D., agent Borrowman, Phillips & Co.
Canadian Pacific foreign freight office, E. Holloway, agent
Joseph H., & Co., real estate agents
Pinder John, & Co., com mrchts
17 Robertson Duncan, agent
Barker D. C., iron merchant
Wilson & Green, phosphate, and agents Cunard line
Bucknall J. M., grain merchant
McBean A. G., produce mercht
19 Dobell Henry, & Co., importers and general merchants
23 Temperley's line of steamers, London, Robert Reford & Co.
Charlemange & Lac Quareau Lumber Co., The [limited], John Dillon, sec. treas.
24 Hamilton G. W., stock broker
25 Reford Robt., & Co., importers and agents for the Donaldson Line of steamships to Glasgow, Temperley Line to London, and Thompson Line to London and Newcastle
26 General Freight Office G.T.R., Burns Andrew, district general freight agent Eastern district
26 White A., district general freight agent Central and Midland districts G. T. R.
Fraser N. J., steamship dept. G.T.R.
Walsh J. E., customs agent GTR.
Kingston & Montreal Forwarding Co.
Stewart Wm., managing dirctr. Kingston and Montreal Forwarding Co.
Esdaile J. & R., produce brokers
Hetherington J. S., representing W. S. Shuttleworth & Co.
Gray John, agent
Garvin Thos. M., caretaker
27 Guest Jas., wine merchant

St Nicholas st ends

30 Ward S. H., manufacturers' agt
Hogg David H., photographic stock
Cameron D., city weigher, gauger and measurer
Dougall & Co., lamps, &c.
33 Stroud W. D., & Sons, tea importers
36 Higginson Albert G., glues and druggists' sundries

St John st commences

39 Hyde Alex., accountant
Mooney Bros., fancy leathers
Foster P. R., agt Bernard & Wood
Thompson A. D., & Co., grain and freight brokers
Hampson Robert, marine insr.
Norris & Carruthers, commission merchants
Dominion Board of Trade, Geo. Hadrill, deputy secretary
Corn Exchange association, Geo. Hadrill, secretary
Board of Trade, Geo. Hadrill, secretary
Taylor J. A., com mrcht
Gordon J. Alex., & Co., general agents

St Alexis st begins

43 Popham John, ins. agent
Cameron G. A., mnfrs' agent
Wilkins R. C., mnfrs' agent
The Canadien journal
Fraser John, mnfrs' agent
Hutton James, & Co.
Hains John McD.
Dominion Safety Boiler Co., (The) J. F. Torrance, mngr
McFee Alex., & Co.
Jamieson Brodie, manufacturer of varnishes, japans, &c.
Smyth H. L., & Co., mnfrs' agents
Nield Edward, mnfrs' agent
Charlebois A., & Co., com
Laurie & Dodwell, mnfrs agents
Allan David, caretaker
45 Fatt Samuel C., accountant
Cox & Green, metal merchants
Laidlaw R., & Son, Cox & Green, agents
Laurie & Dodwell, mnfrs' agts
Barrow Hæmatite Steel Co., Barrow-in-Furness, Eng.
Lomer G., jun., buckthorn fencing, railway supplies, &c.
Simms R., & Co., grain merchts
Denholm George, commission merchant
Guardian Fire & Life Assurance Co., R. Simms & Co. and G. Denholm, general agents; E. A. Lilley, manager
Heritable Securities and Mortgage Investments Association, Drummond Bros., agents
45 Montreal and Western Land Co., A.T. Drummond, director
Drummond Bros., fin'l agents
Workman & De Lisle, estates
Baker J. C., joint manager estates W. Workman & De Lisle
Cotté Honoré, accountant
DeLisle M. N., manager estate W. Workman & A. M. DeLisle
Houston & Harding, mnfrs of dyed wools
Lawson A. J., agent Edison Electric light, Armington & Sims engines, electric motors
Davies C. J. W., agt Leaf Sons & Co.
Biggar E. B., pub Canadian Journal of Fabrics
Zimmerman Paul, agent for Kaiser, Emil & Mueller
44 Hope John, & Co., gen merchts
46 Finlayson Hirsch & Co. liquors
52 Osborn John, Son & Co., liquors

St Sophie, *from* 748 *Craig north, St Antoine ward*

22 Kirby Miss A.
Johnson Mrs. E., wid John
24 Hope Geo., laborer
Stark Thos., shoemaker

St Sulpice, *from* 295 *Commissioners to* 1702 *Notre Dame, Centre ward*

1 Lafrenière J. O., flour and grain merchant
St. Onge Seraphin, merchant
Bourdon, Piché & Co., flour & grain merchants
Capital st begins
11 Boyle Thomas, restaurant

St Paul st intersects

18 Stirling John, & Co., importers dry goods
21 Kerry, Watson & Co., druggists
Thompson B. & S. H., & Co., hardware
30 Darling Wm., & Co., iron

Le Royer st intersects

32 Danish consulate, J. F. Wulff, consul
Wulff & Co., importers
Swedish and Norwegian consulate, J. F. Wulff, vice-consul
Canada Varnish works, John Jamieson & Co., proprietors
41 Lamarche, Prévost & Co., whol importers
Bélanger Léandre, notary
42 Œuvre and Fabrique of the parish of Notre Dame of Montreal, Siméon Mondou, secretary
Fabrique office of the French church, C. P. Hébert, trustee; Octave Lagacé, registrar

De Bresoles st ends

53 Watson & Pelton, importers
Shaw John, & Sons, limited, com mchts.
55 Abbott & Hodgson, Metropolitan Rolling mills
Dominion Cartridge Co., limited Wm. Abbott, secretary
57 Fisher Samuel, engineers', steam fitters' and plumbers' supplies
59 Mackenzie Rich, civil engineer
Cooke J. W. & Co., upholsterers
Cooke J. W., of J. W. Cooke & Co.
61 Munderloh W. C., of Munderloh & Co., Imperial German consul
White Cross Steamship line, of Antwerp, Munderloh & Co., agents

61 Hansa Steamship Co. of Hamburg, Munderloh & Co., gen. agents
Munderloh & Co., importers
65 O'Keane John, & Co., painters
67 O'Keane John, of John O'Keane & Co.
Gravel P. H. A., storeman
Lanzon Mrs. C., wid Joseph, seamstress

St Therese, *from 20 St Vincent west to 22 St Gabriel, East ward*

1 Lusignan Miss A.
5 Levy Henry T., agent
Levy Ernest G., advocate
Mantha Zéphirin, moulder
Abel Fred., laborer
Caire Etienne, joiner
Ouellette Antoine, foreman
Cosavello Pierre
9 Perreault Adolphe, bookbinder
Gendreau O., laborer
Tremblay Ephrem, bdg. house
St. George Antoine, laborer, r

Vaudreuil st ends

13 Lépine A. T., & Co., printers
Lepine Eugène, of A. T. Lépine & Co.
14 Morin L. E., & Co., oil merchts
15 Duclos J., & Co., com. merchts
16 Roman S., cigar factory
17 Lamarche J. N., bookbinder
18 Durocher Louis, shoemaker
Conquest James, fireman
Robin Ovila, laborer
Paradis Jos., engineer
Daniel William, laborer
Paradis Désiré, engineer
Plante Elzéar, special constable
Sabourin A., saloonkeeper
Daniel William F., job printer
Journal d'Hygiene Populaire, Dr. J.I. Desroches, editor; W. F. Daniel, administrator and printer

St Thomas, *from Ottawa north to 320 William, west of McCord, St Ann ward*

1 Brennan W., lumber
25 Jamieson Robert C., & Co., British American Varnish works

St Urbain, *from 551 Craig to 583 Sherbrooke, St Lawrence ward*

2 Robillard Gaspard, shoemaker
4 Dumouchel Max., agent
7 De Chantal Mrs. A., wid L.
8 Legault Miss Alph., dress mkr.
9 McCoy C. G., express messenger
11½ Lulande Alexis
12 Swinburne Geo. & Sons, veterinary surgeons
13 Poirier Ferdinand, contractor
Gauthier T. A., painter
15 Thérien S., wood & coal mercht
16½ Closse Mrs. M., wid Jas.
Doutney Mrs. Mary, wid W. L.
18 Giard Louis, laborer
19 Marlow Mrs. M., wid M.
Marlow John, clerk
19½ Dravigny Jos. Emile, watchman
20 Lefebvre Mrs. Josephine, wid H.
21 Thibault Paul, dyer
21½ Turpin Zéphirin, barber
22 Mullin Daniel, farrier
24 Barry Mrs Eliza., wid F.
25 Thériault Victor, undertaker
26 Bowden Jos., machinist
28 L'Hoist Mrs. J., wid A., music teacher
30 Lagacé Joseph L., carpenter
Lagacé Abraham, carpenter
31 Bérubé Philippe, joiner
Farrard John, clerk
Carrière Miss E., seamstress
13 Carrière Miss P., seamstress
Bélanger Joseph joiner, r
Smith John, laborer, r
31½ Watson Wm., beer bottler
32 Fontaine J., painter
Burbé Wilfrid, sculptor
33 Damour Miss Mathilde, bdg hse
Bernard Alfred, lithographer
Ouimet R., stereotyper
Tressey John,
Choquette Joseph, printer
Rolland Aristide, clerk
Lefebvre Joseph, clerk
Nelson Miss Maud,
Nelson Miss Caroline,
Nelson Miss Rose
Cardinal Calixte, joiner
Corbeil Paul, shoemaker

Beauchamp av begins

33½ Beauchamp Edouard
34 Griffin Michael, sailmaker
35 Tovey George, artist
36 Longpré Louis, plate printer
37 Craig Charles E., taxidermist
38 Demers Mrs. E., wid G.
40 Boileau Henri, barber
42 Rosa Louis Alf., trader
44 Papillon Ferd., hotelkeeper
45 Hawthorn James M., polisher
46 McPherson Mrs. M., wid A.
48 Trouillard Armand, coppersmith

Vitré st intersects

48½ Scanlan J., groceries,
49 Edwards Joseph, laborer
50 Dumas Jos., stonecutter
51 Costigan W. H., conductor
52 Smith D., com. traveller
53 Knox James, laborer
54 Graham A. M., cabinetmaker
56 Mitchell John, laborer
58 Pepin D., telegraph messenger
Steepleson Miss Mary
60 Paquette George, joiner
Paquette Nap., machinist
61 Usherwood Joseph, painter
62 Thériault A., messenger
Thériault Miss V., seamstress
64 Samson Mrs. A., wid Jean Bte.
66 Cunningham Thos., trader
66½ Lebrun A. machinist
Desnoyers Joseph, laborer
Galarneau Alex., laborer
Langevin Michel, laborer
Gingras Olivier, laborer
68 Manord Miss Georgina
68½ Hart A., com. traveller
Golving S., com. traveller

Isaac alley begins

70 Tyrrell James, clerk
71 Clément Andrew, laborer
72 Cunningham T., storeman
74 Roberts James, restaurant

Lagauchetière st intersects

75 Jolivet A., blacksmith
Sauriol Nap., blacksmith
75½ Jobin R., laborer
77 Grifford Joseph, tailor
Grimard Wm., painter
78 Vestiaire de Notre Dame, Mad. E. Senécal, directress; Mad. Rivard, president
Dufresne Miss Eldrige
Lamarche Miss Rose
79 Farrell Augustin, plumber
80 Pantey A., com traveller
81 Procesky Paul, cigarmaker
82 Ste Marie Ovide, general agent
83 Curran John J., Q.C., LL.D., M.P., of Curran & Grenier
Catholic Young Men's society, P. F. McCaffrey, president.
84 Hearle J. G., soap manufacturer
85 Griffin J., confectioner
87 Jolivet Miss L., private milnry.
91 Palmer John, city treas. office
Palmer Wm. Francis
93 Montreal Maternity, Miss Ridout, matron; Haechel C.W., M.D., resident physician
94 Vinette E.
96 Parker Jos., manager
99 Aird Jas. M., baker & confr.
100 Laramée James, wood & coal
103 Rodger John, blacksmith
104 Hearle S. N.
105 Bélanger Miss A., dressmaker
106 Lamontagne H.A., electroplater
106a McKay John, com. traveller
107 Allaire Mrs. Marceline, wid H.
107½ Fortier Miss Florida, laundress
108 Lespérance H., bookkeeper
109 Leduc Miss Elizabeth, laundress
Fogarty Miss Bridget
110 Horan W. E., clerk
111 Yates John, joiner
112 McQueen Miss Christina
113 Sheehan Thomas, carter
114 Laurie David, cabinetmaker
115 Dooner George, messenger
116 Costigan James, jun., sec. St P. T. A. & B. Society
117 Tobin John, shoemaker
118 Gannon M. M., clerk
119 Bougie Miss Marie, seamstress
Castonguay Ant. Benjamin
Desormiers Philéas, grocer
120 St François d'Assise church, R. C., rev Father Garceau, S. J., chaplain

Dorchester st intersects

123 Poupart Alexis, restaurant
124 Martin J., laborer
126 Douville Alph., machinist
127 Ornstny G., peddler
Maisonneuve Alph., laborer
128 Haddes Richard, typemaker
129 Brunet John, grocer
130 Lord Gustave, barber
Lord Charles, joiner
133 Pontbriand Alf., shoemaker
134 Pellar Victor, peddler
Leclair Louis, baker
135 William Wm., watchman
135a Hyland John, bricklayer
137 Noble John, baker
137a Smardon E. J., clerk
137b Lussier Miss Emélie, dry goods
139½ Hill James, driver
140 Smardon Wm. H.
140½ Smardon John, & Co., soap and candle manufacturers
Smardon John L., of John Smardon & Co
141 Pinsonneault Mrs. S., wid William
143 Peterson Ant., machinist
144 Sparling Wm., grocer
145 Couch Mrs. Mary, wid Thomas
146 Lapointe Mrs. C., wid A.
146½ Howard Peter, steamfitter
148 Grossman I., tinsmith
149 Sharfenberg Adolphe, printer
150 Ruben Geo., com. traveller
151 Lauder Wm., of Bryans & Lauder
Bryans John, of Bryans & Lauder
151½ Caze Théophile, tinsmith
151½ Riley Mrs. M., wid Chas.
151½ Weber Harry, plasterer
152 St Aubin F. H., bricklayer
Houle A., barber
152½ Reid Wm., baker
155 Robinson Mrs. E., wid William
156 McCormick Mrs. G., wid Robt.
157 Adams Mrs. M., wid E.
158 Best John, patternmaker
159 Gillard Mrs. O., wid James
160 Normandeau I., carriagemaker
Roby Joseph
161 Bacon John, lamplighter
162 Lessard F. X., shoemaker
163 Reid Robt., clerk
164 McDermott Mrs. E., wid B.
165 Sauvé Geo., packer
166 O'Donohue Mrs. M., wid B.
167 Hamilton Alexander, laborer

168 Barron Ed., laborer
169 Gagnon Geo., tailor
170 Martineau S., butcher
171 Stoft Mrs. M., wid A.
172 Power Mrs. B., wid Richard, r
Robertson Mrs. Mary, wid D., r
Hancock Bartholomew
174 McConville John, leather cuttr
175 Bateman Mrs. Mary, wid S.
175½ Forbes John, clerk
176 Comte Damase, agent
177 Libercent Chs., butcher
177½ Baron Alph., shoemaker
178 Luke Jas., of Luke, Renwick & Caldwell
179 Rochon Alf., laborer
Lefebvre Miss V., laundress
181 Finn Thomas, brass finisher
Dillon Pat., clerk
183 Lyons John, druggist
185 Battern George, tailor
187 Tyndale Matthew, manufacturer
189 Swinburne John, brass finisher
190 Comte L. J. A., bookkeeper
Comte D. A. A., bank clerk
Comte F. X. A.
192 Fortin Wilfrid, clerk
Dagenais Jos., grocer

St Catherine st intersects

193 Hospice St François Xavier
194 Drolet Daniel, painter
195 Boulet Théodore, joiner
195a Murphy Pat. A., clerk
196 St Michel Jos., laborer
Laurendeau Miss Marie-Louise
197 Leclaire W. F., agent
197a Larue Jos., musician
198 Cavley Henry, med student
St Louis Louis, laborer
199 Leduc Wm., lumber merchant
199a Tait F. W., architect
200 Carrière Miss C., tailoress
Ellis Mrs. C., wid James
201 Giroux Francis, mnfrs, agent
202 Bonaventure Miss A., seamstress
Pauzé Miss Marie, seamstress
203 McNally Mrs. Isabella, wid J.
204 Thibault Cléophas, shoemaker
205 Dunning Miss A., dressmaker
206 Miller R. G., bookkeeper
207 Easton L.
208 Duggan Joseph R., tel. operator
209 Lacroix C. F., bookkeeper
211 Vincendeau Henri, brewer
213 Smith Jos. D., machinist
215 Blennerhassett R. H., clerk
216 Hammond R., of Hammond & Philpott
217 Henry Jas., foreman
218 Maguire Mrs. C., wid James
219 Brown Walter, clerk
220 Smith A. T., clerk
223 Lucas Chs., printer
224 Hammond H., carpet layer
225 Robertson J., carpenter
226 Hammond Albert, clerk
227 Harper W., agent

Mignonne st ends

229 Laurent G., painter
Laplerre Hector, architect
229½ Farquhar James, clerk
229¾ Patterson John, of Wm. King & Co.
231 Aspinwall C. S., blacksmith
232 Tétreault W. H., teacher
233 McCabe Miss C., dressmaker
234 Wall Thos., sen., engineer's dept G.T.R.
235 Stuart Robert, com trav
237 Robertson Mrs. N., wid John
238 Henderson J. T., carpenter
240 Mackenzie Henry, printer

Josephine lane begins

245 Woodman J. C., box maker
Woodman Joseph, electrician
245½ Monaghan H., clerk
247 Chaplain Mrs. J., wid J.
247½ DeJersey John, polisher
249 Grace William, brushmaker
251 Welfard John, laborer
253 Roach John, clerk
Daly John, gardener, r
253½ Lamontagne J. W., mcht tailor
255 Dawson Miss A., dressmaker
257 Fogarty Pat., bookbinder
257½ Gahan John, coachman
257¾ Thurgood George, storeman
Moore James, clerk
257¾ Flynn Dennis
259 O'Flaherty E. G., excise officer
261 Pratt John, policeman
263 Harper Mrs. Catherine, wid J.

Ontario st intersects

265 Dawson George William, sewing machine agent
267 Himsworth C. G., dep. prothonotary
269 Watson David, of Kerry, Watson & Co.
270 St John the Evangelist church, Church of England, rev E. Wood, M.A., rector
271 Henderson rev J., minister Methodist church
273 Boyd T. W., of T. W. Boyd & Son
275 McDonald W., M.D.
276 St John school, rev. A. French, B.A., head master
277 Kittson rev. H., pastor church of England
278 Wood rev E., M. A., rector St John the Evangelist church
279 Speirs Mrs. C., wid James
280 Summerhayes R. E. J., of Summerhayes & Walford
281 Mann George A., com traveller
282 French rev A., B.A., headmaster St John's school
283 Boyd T. W., jun., of T. W. Boyd & Son
284 Meldrum J., of Meldrum Bros.
285 Watson Miss Annie
286 Bourgouin Geo., of Bourgouin, Duchesneau & Co.
287 Vézina E., joiner
287½ Hislop Daniel Smith, of Hislop, Meldrum & Co.
288 Bourgouin Louis, carpenter
Bourgouin L. of Bourgouin & Cadieux
289 Virtue Thos., gasfitter
289½ Cleveland H. F., tel. operator
290 Bourgoin H. P., lumber mrchn
291 Tree E. M., steward
292 Lamplough L. J., musical insts.
293 Vipond Mrs. J. L., wid John
294 Costen T. M., bookkeeper
295 Wilson John, printer

Evans st ends

296 Usherwood J. T., decorator
297 Dwane T., boots and shoes
297½ McDonald L. W., Merchants bk.
299 Houghton E. T., painter
299 Conway Miss T. M.
299½ Gohier Henry, bookkeeper
300 Adams R. W., of F. Adams & Co.
301 McNally John, bookkeeper
301½ Kitchen John T., draughtsman
302 Bourret H. A., chief clerk savings bank P.O.
Bourret J. C., clerk
Bourret R. E., P.O. clerk
303 Kerrin H. F., bookkeeper
304 Kerr Miss Elizabeth
305 Irving George, jun., merchant
306 Tyndale W. H., com. traveller
307 Earl Thomas, merchant
308 Bolt Alfred, jeweller
309 Andrews Mrs. Jane, wid John
310 Mitchell Joseph, accountant
311 Langan Frank, of Booth & Langan
312 Belcher H.M. of Gault Bros. & Co
313 Bowie H. George, contractor
314 Cameron D., public weigher
315 Mendels Isaac
316 Blundell Wm. C., com traveller
317 Marsan S., bookkeeper
317½ Code Joseph, clerk
318 Davison John D., bookkeeper
319 Cameron Arch., Merchants bank
320 Bentley Edwin, printer
321 Smith G. F. C., sec. Liverpool & London & Globe Ins. Co.
322 Smaill William, mnfrs' agent
323 Moore George, carpenter, r
Brown Robert, boilerfitter, r
Palmer Wm., shoemaker
324 Ward S. H., mnfrs' agent
325 Wray Alex., clerk
Wray Mrs. Ellen, wid Jos.
Valade Louis, coachman, r
McCahon Charles, machinist
326 Hickok Chs., clerk
328 Callow John
Hondlow Miss Maria
330 Duchesneau Joseph, of Bourgoin, Duchesneau & Co.
340 McDonald D. A.

Sherbrooke st intersects

436 Bagg R. S., B.C.L.
441 Hagan Chs.,
442 Brais L. A., of Glover & Brais
447 Duclos H., bdg hse
McTavish F., crockery
450 Babcock M., of R. Millard & Co.
456 Gilbert E. E., of E. E. Gilbert & Sons
Gilbert G. H., of Gilbert Blasting and Dredging Co.
461 Claxton Fred. J., of T. J. Claxton & Co.
463 Ste Margaret Nursery, Sister Elisabeth Margeret,
466 Simms R., of R. Simms & Co.
467 Bazin Jas. Alf., surgeon dentist
Claxton Fred. J. of T. J. Claxton & Co.

Bagg st intersects

476 St Martin's church, Church of England, rev. J. Osborne Troop, rector
Troop G. Osborne M. A., rector
Naggarty Michael, sexton
478 Green rev James
Green Miss N. F.
480 Boyd Thomas, accountant
482 Scott Wm., of Wm. Scott & Son
484 Scott Walter, of W. Scott & Sons
486 Skeele E. A., of Remington & Skeele
488 Roe Thomas P., merchant
490 Eastmure Sam E., Accident Br. Citizens Ins. Co.
Eastmure E. S., Acc. Br. Cit. Ins. Co
492 Harper John, druggist
494 Baynes G. A., M. D.
496 Lee Thos., bank clerk
498 Sutherland J. A., painter
500 Hood J., mngr. Can. Sub. Co.
502 Thomson Alex., warehouseman
504 James A. W., clerk
McField Cowan, grain merch.
508 Bizzey J. E., merchant
510 Cartwright J. B., of J. B. Cartwright & Co.
512 Byrne Mrs. M., wid J.
Gowdey Mrs., wid A.
516 Graham J., G. N. W. Telegraph

Guilbault st ends

518 Toulon Mrs. F., wid H.
520 Dufresne L. A., accountant
522 DeBeaumont E., advocate
524 Birmingham J., com traveller
526 Bates E., accountant
528 Charlebois P. G., clerk C. P. R.
Stuart Chs., bank clerk

Pine av commences

Hotel Dieu, Mont St Famille sister Bonneau, superioress
541 Poupart A., wood dealer
543 Berwick Frederick, clerk
545 Buckley D. D., agent
547 Powell F. F., roofer
549 Young W. de L., of Emo & Young

571 Day Henry, music teacher
573 McRae Robt. F., stenographer
McRae F. A., trader
575 Richardson W. E. H., gilder
577 Simon Robert, hotelkeeper
579 Wilson W. H., bookkeeper
581 Tuck Fred., ins clerk
583 Downing Ch., bookkeeper
Flawn W. H., printer
595 Hayes F. J., clerk
615 Price Albert, trader
Price Thos. Henry, trader
617 Hoerner D., bookkeeper
619 Hood Wm., collecting agent
621 Maxwell Mrs. Jane, wid Wm.
623 Forsyth John, clerk

Rachel st ends

751 Perrault Geo., carpenter
Baril Jos. Elie, contractor
796 Quipp Jos. E. H., clerk
798 Parker Robert, contractor
800 Humphreys W. S., editor Star
802 Wright W., clerk
823 Patterson Mrs. M., wid Wm.
Proctor J. R.,
825 Hulek A., furrier

Jean st ends

Paradis Chs. D., clerk
Drolet Mrs. Zoé, wid John

Mount Royal av intersects

Exhibition grounds
Cooper Richard, farmer

St Vincent, *from 254 St Paul to 1576 Notre Dame, East ward*

1 Thibaudeau, Beliveau & Archambault, dry goods
2 Piché, Tisdale & Painchaud, hardware
8 Rolland J. B., & Fils, booksellers
14 La Compagnie de Papier Rolland

St Amable st ends

15 Tremblay Cyprien, laborer
16 Descarries Jos. A., L.L.D., advocate
Leblanc A., B.C.L., advocate
Jodoin Mrs. Anatole, wid A., caretaker
17 Ste Marie Mrs. M. L., wid E., bdg hse
Moquin Joseph, clerk
Brisson Arthur, tailor
McHenry Moise, clerk
Legault J. Bte., clerk
Perron Arsène, clerk
Sereau Paul, shoemaker
Richard Joseph, barber
Skelly James, clerk
19 Collins Dominateur, scale mnfr.
Mallette Alex., cigar mnfr, r
20 La Semaine Religieuse, Eusèbe Sénécal & Fils, publishers
Le Journal d'Agriculture, E. Sénécal & Fils, publishers
Sénécal E., & Fils, publishers, book and job printers

St Thérèse st begins

21 Flanigan —, carpenter
28 Abel Joseph, grocer
27 Carmel A., book & job printer
31 Durand P. M., advocate
31½ Paradis Joseph, carter
33 St Amand Chs., agent
Paradis Joseph, carter
Houle Ant. O., roofer
Rivet Léon, carter
Longtin Henri, laborer
Ferron François, shoemaker
Michaud Mrs. Hermine, wid D.
Longtin Henry, laborer
34 Dupuis & Lussier, advocates
36 Corbeil L. L., advocate
Estate Jos. Lévy, J. Lévy, mgr.
Estate J. B. Guy, J. Lévy, mgr.
Levy Joseph, B.C.L., notary
Larose Mathias, carpenter
Beaudoin Arsène, student
Corbeil L. L., advocate
Perras F. X., advocate
38 Lefebvre L. A., advocate
Champagne Chs. L., advocate
41 Richelieu hotel, I. B. Durocher, proprietor
McDonald J., travelling agent Richelieu hotel
St Armand U. H., bookkeeper
Caron Ambroise, clerk
Shallow Thos. E., bookkeeper
Lafortune C., stenographer
Durocher Jos., bartender
Coté L. E., telegraph operator
Mercier A., billiard room
Bélair A. P., of Lauthier & Co.
42 Viau Henri, advocate
Lemire H., L.L.B., notary
44 Allard Jules, advocate
Dumouchel Louis N., notary
Sarrasin Ferd., advocate
Hébert Joseph, advocate
Lamirande A., advocate
Archambault A., advocate
46 Aubé & Lafortune, advocates
Boutin Séraphin, law student
Vaudry Jos. A., bookkeeper
Fournier Jos., law student
48 St Vincent hotel, F. Ricketts
51 Dagenais H., photographer
52 Beaudry N., jeweller

Stanley, *from 59 Osborne north to above Sherbrooke, St Antoine ward*

4 Jaques G. E., of G.E. Jaques & Co.
6 Hawson Thomas B., sec. audit Board and of Superanuation Association, G.T.R.
8 McIndoe F.C.A., of McIndoe & Vaughan
10 Vaughan F. S., of McIndoe & Vaughan
12 Paterson Andrew, of Paterson, Kissock & Co.
14 Douglas James H., merchant
15 St George's Church Sunday school
Tomkins J., vestry clerk St George's church
16 Gilmour Alex. Y., of J. Y. Gilmour & Co.
18 Mansfield Edward, of J. D. White & Co.
20 Quinlan T. J., accountant
22 O'Hara W. J., custom house
24 Reiplinger John, furrier
26 Allan J., carpenter and builder
Allan Wm., clerk

Dorchester st intersects

84 Harvey Mrs. Mary Gilmour
98 Miller David, of Miller & Bremner
100 Galbraith J., of Galbraith & Co.
101 Lawlor Mrs. M., wid Patrick
102 Howard Jos., salesman
Stanley Street Presbyterian church, rev. F. M. Dewey, pastor
103 Macphie Mrs. D., wid D.
104 Bouchette Mrs. C., wid C. W.
105 McKay W. A., clerk
Baird Mrs. Edmond
106 Belasco Mrs. M. S., wid W.
Shannon W. J. S., clerk Royal Insurance Co.
107 Botterell rev. Edmund
Lamb George
108 Williams Mrs. Julia
109 Morgan Colin, of Henry Morgan & Co.
110 Conroy Wm., contractor
Muldoon P. N., journalist
111 Simpson R. C., of Cantlie, Ewan & Co.
112 Ahern Miss. Agnes
113 Muller Frederick, M.D.

St Catherine st intersects

139 Campbell J. C., grocer
139½ Paton J., of Laird Paton & Son
141 Benjamin H., quarry owner
143 Greene N. O.
Shanks Miss
Oxley rev. M. S., B. A., pastor American Presby. chapel
Hill rev. E. M., B. A., pastor Calvary church

Burnside place ends

222 Stewart D.
223 Kirk J. M., com. merchant
224 Marshall J., tobacconist
Rattray David
225 Barry J., insurance agent
Barry F., with McLachlan Bros.
226 Tucker rev. L. N., M. A., asst. minister St George's church
Tucker H., B. C. L., of Tucker & Cullen
227 Pease E. L., Bank of Montreal
228 Short R., advocate
Lavigne George, accountant
229 Abbott Wm., of Abbott & Hodgson
231 Woodham K. M., school teacher
232 Reed Wm. H., supt Pullman Palace Car Co.

Sherbrooke st intersects

285 Watt David A. P., merchant
292 Davidson James, of T. Davidson & Co.
Goodwill Ed., clerk
294 McGoun Archib., jun., advocate

Summerhill av, *off 21 Cote des Neiges road, St. Antoine ward*

Whitehead Mrs., wid. W. J.
Whitehead C. R.
Harte James A., druggist

Sussex, *off 1257 Dorchester, between Fort st and Essex av, St Antoine ward*

1 Watt Alex. McTavish
3 Tolmie Murdo, contractor
5 Johnston Charles M., manager
11 Corner Alf. James, bookkeeper
Riley James Johnstone, capt
12 Chartrand Raymond, contractor
Chartrand Aimé

Suzanne, *from 637 Notre Dame north to Ontario, St Mary ward*

43 Limoges O., & Co., lime works
45 Laporte J. B., policeman
47 Lamoureux Mrs. P., wid N.
49 Déguise Adolphe, policeman
Dubois Louis, joiner
51 Chartrand Alphonse, joiner
53 Desrochers Elzéar, laborer
Bell Ferdinand, driver
55 Pepin Honoré, joiner
57 Gervais Théophile, bricklayer
59 Venner G. Odilon, clerk

St Alexis st begins

60 Laporte Alexandre, carpenter
Larivière Phil as, grocer
61 Ménard Frs, driver
62 Denis Alexandre, policeman
Lapointe Xavier, laborer
63 Saucier Albert, laborer
Charbonneau Magloire, laborer
Daigneault Charles, merchant
65 Bourdon Elzéar, grain merch.
66 Durocher F., joiner
Mayrand Siméon, carpenter
67 St George Eugène, carter
68 Benoit J., street car conductor
69 Fournier Alfred, brakeman
Bachand Antoine
70 Paradis Ferdinand, laborer
Manning Charles, water works
71 Lacroix Pierre, capt.

73 Léveillé Charles, blacksmith
75 Bourdon Michel, printer
Rousselle L. R., conductor

St Catherine st intersects

88 Boucher Isaïe, butcher
90 Lalumière Stanislas, laborer
Chassé Joseph, carpenter
95 Dubuc Adjutor, conductor
Baillargeon Geoffroi, conductor

Robb terrace intersects

246 Gravel George, laborer
Ethier Mrs. G., wid.
Martel Louis J., laborer
Baillet Gustave, canvasser
248 Coulombe Jos., laborer
Goulet Benj., laborer
Dinel I., laborer
Leclerc Jos., laborer
250 Faron Anselme
251 Lacas Ant., jun., inspector
252 Saucier Alp., laborer
Beaudry Pierre, laborer
Massé Amable, glassblower
Labrie Miss Emelie
253 Laurin Treffié, nailmaker
254 Funel Louis, laborer
Brunet Joseph
Pauzé Charles, painter
St Germain Alf., laborer
255 Hudon Napoléon, carpenter
Béland Edouard, laborer
Dugas Charles, laborer
Racicot Xavier, laborer
Lemieux Ernest, laborer
Moreau Arthur, shoemaker
256 Piché David, tobacconist
257 Roy Michel, grocer
258 Laberge Charles, laborer
259 Thibault Frs., laborer
Roberge Baptiste, laborer
Guilmette Adolphe, driver
Landry Médéric, laborer
260 Rivet Maxime, laborer
Gévry Jos., laborer
Lamoureux Jos., stonecutter
Gévry Guillaume, mason
262 Gravel Mrs. C., wid T.
264 Moreau Amédée, laborer
266 Béchard Mrs., wid Alexis
Duval Mrs. Lucie, wid B.
Lauzon Mrs. O.
268 Asselin Ernest, grocer

Ontario st intersects

Sydenham. *See Maisonneuve*

Sydenham lane, *from* 44 *Maisonneuve west to* 7 *St Alphonse, St Mary ward*

3 Lescarbeau Mrs. M., wid N.
5 Léonard Mrs. A., wid Jos.
7 Pellegrini Charles, shoemaker

Tar lane, *off* 129 *Nazareth, St Ann ward*

Barret James, carter
Mitchell James, cabinetmaker
Norris Geo., laborer
Daly Patrick, laborer

Tansley, *off* 100 *Delorimier av, St Mary ward*

1 Lefebvre Wm., clerk
3 Armstrong W. H., laborer
5 Thackray Wm., engineer
7 Cowper Alf. Henry, carpenter
9 Butler Thos., plumber
11 Cardwell F. N., painter

Theatre lane, *off* 158 *Vitré, St Lawrence ward*

1 Vaillancourt Israel, carter
3 Orgendi John, laborer
5 Brannigan Michael, carpenter
7 Roch James, laborer
21 Brown Mrs. James, wid H.
23 Lefebvre Wilfied, butcher

Thistle terrace, *west from* 128 *St Monique, St Antoine ward*

1 Slater Geo. A., boots and shoes
2 Smith F. B., dry goods
3 Stark Wm., bookkeeper
4 Louson John
Louson J. Herb., G.T.R. office
Louson W. S., clerk
5 Osborn Fred., bookkeeper
6 Nutter J. A., with W. C. Hibbard
7 Morrison capt. G. W., deputy portwarden
8 McLeod James, G.T.R.
9 Clift R. S., marine surveyor

Torrance, *from* 126 *Mountain to* 806 *Aqueduct, St Antoine ward*

2 Mountain Street Methodist church
3 Toivers James, clerk
5 Fraser Duncan, clerk
7 Whitham C., bookkeeper
9 Windeath John, accountant
10 Armitage Edwin, milkman
11 Atcher F., bridge inspector
12 Gravel Pierre, manager G. Fabre
St Jacques Oswald, barber
13 Dow A. W., chief clerk G.T.R.
14 Binns J. E., salesman
15 Smith Thurston Jas., tinsmith
Christofferson Em., stonemason
16 Wolowitch Bernard, cap maker
17 King Alex., bdg. hse.
18 Armitage G. H., milkman
19 Farquharson Wm., merchant tailor
20 Boyd Wm., bookkeeper
21 Varey George, bookkeeper
22 Mullarky Mrs. M., wid Peter
23 Leith Mrs. E., wid T. J.
McNaughton Donald, clerk
24 Reid James, com. merchant
25 James John, accountant
27 Vipond John James, of Vipond & Co.
28 Ward Jos., of Ward, Carter & Co.
30 Carter S. J., of Ward, Carter & Co.
32 Richardson F. H., freight. dept. C. P. R.
44 Langevin Louis, tailor
Martin N. P., customs officer

Tower av., *from* 2728 *St Catherine north, St Antoine ward*

1 Phillips Arthur B., of Canada Glass Silvering Co.
2 Meyer Edward, chief landing waiter customs
3 Lesser Mona, tobacco importer
4 Smith James H., ins. agent
6 Lonergan James, notary
8 Hilton John H., bookkeeper

Tupper, *from* 48 *St Matthew west to* 50 *Fort, St Antoine ward*

12 Fourdrinier Mrs. J. S., wid F. E.
13 Cowan J., chemical manufact'r
14 Scott Walter P., fresco painter
15 Gosselin J. Bte.,
16 Henderson William, with Kinloch, Lindsay & Co.
17 Smith Chas.
18 Reed Bernard, druggist
20 Thompson G. D., bookkeeper
22 Brown W. F.
24 Hyde John, accountant
27 Graffley W., bookkeeper
29 Hanna G. H., manager
31 Edwards R. E., contractor
33 Sanctuary Mrs. A., wid J. W.

St Mark st intersects

35 Strathy J. A. L., of Strathy Bros.
37 Parson S. K., of Hudson Bay Co.
39 Lilley E. A., manager Guardian Insurance Co.
41 Whyte James
Whyte Jas. K., of McIntyre, Son & Co.
42 Marler Geo., broker
43 Carter C. B., B.C.L., of Kerr, Carter & Goldstein
45 Hutchison J. B., accountant
47 Miller A. M., com traveller
48 Hamilton W. R., broker
49 Hyde George, of McIntosh & Hyde
50 O'Brien Peter
52 Leach Mrs. W. T., wid A.
54 Henshaw G. H.
55 Lindsay James, Merchants bank
56 Malcouronne E., C.P.R.
57 Field John
58 Allan Alex., merchant
59 Henderson J. H., bookkeeper
61 Finlayson John H., custom hse.
63 Judge Edgar, flour merchant

Fort st intersects

65 Alexander John, confectioner
67 Pease Orton
Pease E. C., secy. Canada Mutual Telegraph Co.

Union avenue, *from* 801 *Dorchester north to* 756 *Sherbrooke, St Antoine ward*

5 Arthy E. W., sec. and supt. Protestant Board of School Commissioners
Montreal Veterinary college, D. McEachran, F.R.C.V.S., prin'l
McEachran C., vet surgeon
6 McEachran, Baker & McEachran, vet surgeons
Baker Malcolm C., V.S., of McEachren, Baker & McEachren
7 Hamilton Mrs. Jessie, wid D.
Hamilton Wm., station agent
Ritchie Frank P., foreman
10 Stevenson R. G., bookkeeper
12 Rogers A. S., clerk
12½ Gethings Chas. L., advocate
14 Hirsch Mich., tobacconist
Jacobs Arch., tobacconist
Campion Miss Emma
16 Birks R. M., Allan's office
18 Joseph H., of H. Joseph & Co.
20 Becket R. A., of Becket Bros.
Becket H. W., of Becket Bros.
Besserer A. D., clerk
22 Bannister J. F., salesman
24 Barnjum Miss H. O.
Pearson Chas., com traveller
Pearson Allan, com traveller
Rodden Mrs. Mary, wid Wm.
Woods G. W., com. traveller
26 Sherren Robert, coachman
28 Walker H. L.
29 Joyce Alf., confectioner
30 Sims Mrs. M., wid J. G.
32 Bullick J. S., of J. S. Bullick & Co
34 Gough E. H., Bank of Montreal

Cathcart st intersects

St Catherine st intersects

37 Hingston Wm. H., M.D.
42 Bond Right Reverend William Bennett, LL.D., Lord Bishop of Montreal
Bond F., of Frank Bond & Co.
45 Maccallum Duncan C., M.D.
47 Howard R. P., M.D., LL.D.
Howard R. J. B., B.A., M.D.
49 Ross Geo., M.D.
53 Brayley J. W., wholesale drugs
Brayley R. E., with J. W. Brayley
55 Brodeur A., M.D.
57 Reid Robert, sen., sculptor
Reid Robt., jun., sculptor
61 Molson W. A., M.D.

74 MacMaster Donald, Q.C., of MacMaster, Hutchison, Weir & MacLennan
76 Gourar Wm., C.E.
79 Galarneau P. M., of P. M. Galarneau & Co
Galarneau Leo, wines, &c.
Galarneau Auguste, clerk
80 Roddick Thomas G., M.D.

Burnside place begins

81 Johnson hon. Frs. Godschall, judge Superior Court

Berthelet st ends

82 Major George W., B.A., M.D.
83 Paterson J. G., C.P.R.
Muir J. Galesby, banker
84 Ogilvie Misses
85 Claggett Chas., of Claggett & Co.
86 Schwob Moise, of Schwob Bros.
87 Privett Mrs E., wid H. T.
88 Wanless John, M D.
89 Currie William, of W. & F. P. Currie & Co.
90 Rielle Joseph, provincial land surveyor
Rielle Norman T., of Lafleur & Reille
91 Tait Robert, of Caldwell & Tait
92 Warren Miss Elizabeth
Warren H. B., scale mnfr
Johnson B. F., manager
Stuart F. S., manager
Gilchrist James, clerk
Watson F. B., com traveller
93 Dean Henry J., com. traveller
94 Wilson Mrs. Mary, wid W.
95 Wintle E. D., real estate agent
96 McKeand A. C., bookkeeper
Cohen M., com traveller
Dunlop G.
96 Gilmour J. L., of Gilmour & Co.
97 McCready Mrs. C., wid Robert
98 Duffy Patrick
99 Molson Mrs., wid George
100 Munderloh Henry, clerk
Munderloh W. C., German consul, of Munderloh & Co.
101 Kissock William, of Paterson, Kissock & Co.
102 Collins Henry, accountant
103 Horne George, stationer
104 Schaefer Mrs., wid Dr. A.,
105 Hodgson W. J., of Clerk, Terreau & Co.
Riepert J. F., com. traveller
106 McNeice Wm. J., of Douglass & McNeice
108 McCaskill Duncan, varnish
109 Gardner William, M.D.
110 Seath Wm., of R. Seath & Son
111 Tudor Mrs. L. B., wid H. E.
Tudor H. E., banker
Oliver Fred., banker
Middleton W. E., banker
Smith Stanley, clerk
Kennedy Gordon, clerk
Joseph Walter, agent
112 Blackwood Miss
Stein Mrs.
114 Peel Thomas Wm., builder
116 Wait Mrs. Emma, wid James
Lonergan M. S., advocate
118 Barnes rev W. S., Unitarian

University, *from 823 Dorchester to the Mountain, St Antoine ward*

8 University Club, A. Falconer, secretary; Arthur Hope, caretaker
10 Jordon Mrs., wid Jos.
Fairie Mrs. Annie F., wid J.
14 Gould Melvin, agent
15 Strong Samuel, Home hospital
16 Leach David, advocate
18 Philp rev. J., M. A., pastor St James Methodist church
19 Gymnasium and Academy of Physical education
20 Cowan J. S., clerk
Rees L., bookkeeper
Gardner Alfred, clerk
21 Brown R. G., ins. agent
22 Ostell John, lumber merchant
23 Hunter Mrs. T., wid George
Fuller Wm. M., wholesale produce
24 Patterson Geo. H., manager
25 Lyons Daniel
26 Ross P. S., of P. S. Ross & Sons
Ross W. G., of P S. Ross & Sons
Ross J. G., of P. S. Ross & Sons
28 Moss Geo. W., manufactrs' agt.
30 Klug George, baker
Bristol C. E., ins. agent
Saul J. B., accountant

Cathcart st intersects

32 Natural History Society's museum
33 Willison Bros., grocers
34 Langridge G. H., com traveir
Dalby H., managing editor "Star"
35 Parisian laundry, Mrs D. Papin
36 Seath Robert, of Robert Seath & Son
37 Horton Fred., plumber
39 Grimson G & J.E., glass stainrs
41 Parker J. H., teacher of banjo
43 Kearney Wm., restaurant
45 Electric Service Telegraph office
47 Polito Théo., painter
49 Hate Wm. superintendent
50 Scroggie W. H., millinery
51 Grace J., painter
53 White J. D., & Co., grocers

St Catherine st intersects

54 Queen's hall
55 Internoscia rev Antonio
Internoscia Miss O., teacher
Internoscia Jerome, student
Tanguay G., prof. of French
Pioneer Freethought Club rms.
56 Callahan F.,
McCaulay Kerby, G.T.R.
Norris W. C., G.T.R.
Elliott R. J., of Cruikshank & Elliott
58 Couture G., professor of music
Cunningham G. W., draughtsman
Lafleur H. A., M.D.
Lafleur Eugene, of Lafleur & Rielle
60 Routh J. H., Lancashire Ins. Co.
62 Brown David, agent
Cameron Hugh, jun., of Morton, Phillips & Buimer
Brown Thomas, with Robertson & Linton
64 Gill Miss Jane E., dressmaker
66 King William
King C. W., clerk
King Henry, clerk
67 Norton rev. J. G., D.D., rector Christ Church Cathedral
68 Auld Edward, glue works
69 Darling J., of W. Darling & Co.
Darling Thos. John, of Wm. Darling & Co.
70 Fraser Donald, com. merchant
Fraser Norman J., G.T.R.
71 Empson rev. Canon, M.A.
74 Dodds Mrs. S., wid P. D.
Dodds W. A., clerk
76 Corse Mrs. O., wid N. B.

Burnside place intersects

80 Porteous T., general agent
82 Brown A. A., M. D.
84 Nichols A. D., of Chapleau, Hall, Nichols & Brown
85 Fetherston J. W., bookkeepe
86 Kennedy Miss Helen
87 Fleming D. A., com traveller
88 Francis W., of W. & B. Francis
89 Adams Robert, stationer
90 Baird Chs. J., merchant
91 Stewart A. B., accountant
Stewart Andrew, with Hodgson, Sumner & Co.
Stewart Duncan, with Silverman, Boulter & Co.
92 Haig Robert D., com merchant
93 Birch capt. R. J. W.
94 Schmidt Mrs. S. B., wid Dr.
Schmidt Henry, at Gault Bros.
Schmidt Jos., travelle
Schmidt Ed., clerk
95 Ross Wm. R., of W. R. Ross & Co.
Ross R. S., of W. R. Ross & Co.
Ross W. L., advocate
Ross A. B., clerk
Ross W. J., clerk
97 Currie F. P., of W. & F. P. Currie & Co.
98 Vipond G., of Vipond, McBride & Co.
99 Torrance William F., merchant
100 Edgar Frank, at Mackay Bros & Co.
101 Taylor H., of J. & H. Taylor
102 Baird Alex., of G. W. Moss & Co.
103 Adams W. R., of J. D. Adams & Co.
104 Cusack Mrs. C., wid Chas.
Cusack Fred., clerk
105 Silverman S., of Silverman, Boulter & Co.
106 Foster Stephen K., salesman
107 Parsons S. R., furniture dealer
108 May S. H., ins agent
109 Hiam Thos., ins. agent
111 Fairbanks Rufus, broker
112 McShane hon. James, jun., cattle shipper
113 Kennedy John, chief engineer Harbour Commissioners
116 Church home, in connection with the Church of England, Miss E. S. Dunning, matron

Sherbrooke st intersects

151 Tiffin Mrs. B., wid Joseph
Tiffin Henry J., of Tiffin Bros.
153 Perrault L., of the Perrault Printing Co.
155 Moss John, of S., H. & J. Moss
157 Scholes Frs., manager Canadian Rubber Co.
159 Hood T. D.
169 Bethune Strachan, Q.C., of Bethune & Bethune
Bethune M. B., of Bethune & Bethune
Bethune S. H., clerk
170 Molson J. T., of Molson Bros.
176 McEachran D., vet surgeon
178 McDougall R. W., of Gault Bros. & Co.
181 Philips Mrs., wid Henry
182 Leclair Alphonse, of F. & J. Leclair & Co.
185 Jamieson Robert C., of R. C. Jamieson & Co.
189 Cleghorn James P., of J. G. Mackenzie & Co.
198 Coristine J., of J. Coristine & Co.
200 Dawson Benj., jun., of John Hope & Co.
201 Holland Charles C., of G. A. Holland & Co.
Holland Mrs., wid G. A.
Dawson T. J., of T. J. Dawson & Co.
209 Cassils C., of Cochrane, Cassils & Co.
227 Walters C. H., sec-treas Henderson Lumber Co.
228 Douglas rev Geo.
Wesleyan Theological college, rev. Geo. Douglas, principal
229 Denne David, ins. agent
231 Bremner D. S. R., manfrs. agent
233 Benson Wm. T., com merchant
235 Becket R. A., of R. A. Becket & Co.

235 Becket Geo. C., vet. surgeon
237 Scott Frank, treas. office G.T.R.
Scott Chas., purchasing agt
238 Barry George, leather mercht
239 Holt Mrs. Chas., wid. Judge
Holt C. M., of Morris & Holt
Holt A. E., Bank of Montreal
240 Campbell Archibald, broker
Campbell A. W., M D.
241 Carpenter Mrs. M., wid P.
243 Dawson Wm. B., civil engineer
C. P. R.
244 Smith Charles E.
245 Stevens Chas. H., advocate
246 Simms F. H., of Robert Simms & Co.
247 Andrews W. M , agent

Underhill place begins

249 Muir E., regr. Pharmacl. Assn.
Muir J. G., special agent
251 Craig W. W., cattle shipper
253 Esdail Mrs., wid Robert
Esdail Miss A., supt. of Soc. Decorative Art
Esdail Chas. B., bookkeeper
255 Walbank Mrs. M. W.
256 Hunt Mrs. T. Sterry

Walbrae place begins

257 Derrom Jas. A., president
258 Ives H. R., of H. R. Ives & Co.
260 Benjamin Mrs., wid L. N.
260½ Compain A. S., of Compain & McGuire
261 Birks Richard, chemist
262 Adams William
264 Lindsay R., of Lindsay & Patton
265 Owen John
266 Burland J. B., railway supplies
269 Mooney W. M., of W. M. Mooney & Co.
270 Jack Mrs. Gertrude, wid James
271 Goddard Norris

Prince Arthur st ends

278 Brown Stewart, manager
281 Foster Alex. M.
283 Ibbotson E. B., dentist
284 Dyer Wm. A., of Wm. A. Dyer & Co.
285 Campbell Robert
287 Burland G.B., president British American Bank Note Co.
Burland Jeffrey H., British American Bank Note Co.
290 Moss H. D., of S.,H. & J. Moss
295 Lewis John, surveyor of customs
297 Wilson Jas. R., of T. Robertson & Co.
299 Birks Henry, of H. Birks & Co.

Upper Sanguinet, *south of 27*

Roy to Mount Royal av, St Louis ward

510 Gilbert W. W., of Gilbert Bros. Eng. Co.
Thornton Ed., prof. of music
512 Gosselin Alphonse, assistant city clerk

Roy st intersects

523 Solomon Robt., machinist
525 Wanless Gilbert, storeman
527 Campbell W. H., leather cutter
534 Pelletier Louis
535 Vandevleit T., contractor
536 Panessey Geo., laborer
537 Warren Miss Mary
538 Tester T., cust. hse officer
539 Doyle Mrs. Kate, wid James
540 McGuire John, tinsmith
541 Brunette Cyrille, bricklayer
542 Connors James, bread driver
543 Bayard Noel, joiner
544 Brien Chas., plasterer
545 Brault Alp., harness mkr
546 Gerest Jos., printer
547 Gratton Eusèbe, storeman
548 Condon Jos., merchant
Brault Isaie E. H.
548 St Jean U., night watchman
549 Maeckler Eug., furrier
551 Guenette Louis, shoemaker
552 Latour David, shoe manfr.
555 Gariépy Moise, leather cutter
559 Bruneau Léon, trader
561 Sénécal Elzéar, tailor
562 Riopel Louis, carpenter
Welsh John, laborer
563 Crevier Z., tinsmith
564 Schudegger John, tailor
565 Fonteney H., joiner
566 Demers Jos., laborer
568 Kelly M. J., printer
570 Fortin Siméon, engineer
571 Adam Philéas, shoemaker
Dion Octave, joiner
572 Laverdure Ad., clerk
573 Duval George, tailor
575 Desrivières F. X., carriagemk'r
577 Laurier Z., painter
578 Perrault Clovis, contractor
579 Robertson William, gardener
580 Rousseau Philéas, inspector
581 Rousseau H. B., clerk
Gariépy Adolphe, shoemaker
582 Gauthier Theo., shoemaker
583 Léonard Jos., butcher
584 Parent A., shoemaker
585 Lapierre Jos., trader
587 Parent Chas. P., com traveller
589 Collin Pierre, trader
590 Murphy Thomas, beer bottler
591 Senecal S., printer
592 Gibbs Richard, coachman
593 Grant David, salesman
Grant John, printer
594 Verdon Alexis, tailor
599 Martin Frs., wood dealer
600 Doyle James, foreman
601 Gobeille Frs., grocer
604 Marchand Mrs. C., wid
605 Quévillon Jos., laborer
Guenette Adolphe, baker
606 Atkinson T. G., clerk
607 Gannon Thos., laborer
608 Arkinson Thos., storeman
606½ Ennis Chs., clerk
609 Folkan John, machinist
610 Stranger Fred., jeweller
610½ Félix Adolphe, machinist
612 Poirier Ferd., contractor
612½ Gervais J. L., clerk
613 Goyer A., driver
614 Provencher M., safemaker
614½ Laflamme H., bricklayer
615 Vallières B., laborer
Etienne Louis, carpenter
616 McGaughan James, shoemaker
Brault Jos., prof. of music
616½ Brault J. A., tailor
617 Hotte Nap., bookkeeper
618 Coté Mrs. D., wid Paul
619 Pelletier Jos., storeman
Williams Mrs. M., wid G.
620 Dépatie J. Bte., cabinetmaker
622 Brown Peter, gasfitter
624 Gervais Wm., painter
626 Dansereau Pierre, baker
628 Lévesque Wm., cigarmaker
630 Sicard J. Bte., millwright
631 Blondin H., stonecutter
632 Lavigne Chs., stonecutter
633 Gadoury Israël, blacksmith
634 Villeneuve Thos., tailor
635 Tassé D., printer
636 Eggett Chs., tel operator
637 Vernot Pierre, laborer
638 Neveu Ulric, stonecutter
639 Malinger Ferd., contractor
640 Neveu J. T., merchant
641 Ethier Ferd., tailor
642 Horton Thos., bookkeeper
643 Charbonneau Nap., driver
644 Brandham Wm., tailor
645 Marenger H.
646 Noel Louis, laborer
647 Coutant Méd., notary
648 Beaudoin Eusèbe, storeman
649 Mayer Z., clerk
650 Carrière Louis, saddler
651 Fournier Chs. E., clerk
652 Prévost Léandre, stonecutter
654 Desberges T., clerk
656 Clément Maxime, painter
659 Lemieux Arthur, baker
660 Lebrun Nap., grocer
662 Boisard Ed., hay
Ayotte Ludger

St Jean Bte st intersects

663 Leveillée Chas., plasterer
664 D'Amour Arthur, shoemaker
665 Lefebvre Avile, baker
666 Lebrun Nap., grocer
667 Pichette Nap., shoemaker
668 Crowther Geo., clerk
669 Robinson W. J., inspector
Bell John, merchant
670 Lefebvre J. Bte., mason
672 St Louis Jos., clerk
674 Roussin C., carriagemaker
676 Jannard M. F., electrician
677 Guérard Chs., mason
Cloutier Ed., shoemaker
678 Dubreuil Ludger, joiner
680 Léonard Nap., contractor
682 Brunet Dolphis, steamfitter
683 Pilette Damase, butcher
685 Lord R. C., carpenter
687 Coté Ed., tailor
689 Gauvreau Narcisse, jeweller
690 Massicotte Jos., carpenter
691 Ouellette Geo., shoemaker
692 Cadieux Vital, tailor
693 Tétrault Ant., contractor
Vallières Octave, bookkeeper
694 Girard Henri, clerk
697 McCaughan Chs., leather cutter
698 Picard Alphonse, joiner
699 Germain Jos., mason
701 Jahlet Nap., printer
703 Hogue Alex., contractor
704 Drapeau Z., printer
706 Désormeau Geo. H., bailiff
707 Dumas Wilfrid, bailiff
708 Groché Mrs. E. G., wid J. M.
710 Riopel Antoine
710½ Riopel Aldai, carpenter
712 Webb C. B., joiner
713 Malouin Eusèbe., painter
714 Lemoine E., joiner
715 Montmarquet S., carptr
716 Coutlée Olivier C., bailiff's agent
717 Gascon Euc., carpenter
Charbonneau Olivier, agent
Charbonneau R., com traveller
718 Cusson Pierre, contractor
719 Dépaty H., grocer
723 Ouimet Esdras, carpenter
Hallé Edouard, painter
Joannette Max., laborer, r
728 Karch —, com traveller
730 Emond Ed., advocate
732 Auclair M., clerk
733 Académie Marie Rose, rev. sister Marie Félicite, superioress

Rachel st intersects

738 Chouinard Laz., carpenter
740 Simard Mrs. Jos., wid Abel
742 Blanchette Le., shoe mfr
743 St Jean Bte. church, rev Magloire Auclair, curate; revs M. A. Dugas, O. Dufault, J. Bte. Proulx and N. Morin
744 Guay Jacques, clerk
746 Laberge Cyr., clerk
748 Lemonde Mrs. M., wid J. B.
Dupont Mrs. A., wid Pierre
749 Auclair rev. M., parish priest St Jean Bte. church
750 Couvrette Alp., binder
752 Rochon E., shoemkr
764 Hébert Aimé, laborer
766 Ouimet Fred., plasterer
767 Houle L. B., notary
768 Granger H. B., teacher
Aubin J. B., laborer
769 Abram John contractor
770 Demers Paul, painter
771 Grefford Alex., mason

773 Sévigny Adolphe, carter
778 Jubinville L., gardener
774 Léveillé G., plasterer
775 Léveillé Ferd., plasterer
Barbeau John, carter
780 Riopel Jos., joiner
781 Charbonneau J. O., joiner
782 Lavigne Oscar, polisher
786 Academy St Jean Bte., brother J. A Desjardins, director
787 Ouimet M., mason
787½ Laurencelle Alex., butcher
Girard Calixte, painter
789 Lecompte Ph., contractor
793 Ethier Jos., mason
Gervais T., stonecutter
795 Renaud Jos., cigarmaker
797 Beauchamp W., joiner
Beauchamp A., laborer
799 Bédard Eug., trunkmaker
801 Labuaaderie Ed., shoemaker
803 Dauray Mrs. C., wid Jos.
805 Labelle A., tinsmith
807 Robitaille Célestin, joiner
809 Guindon Jules, baker
811 Gravel Mrs. Jos., wid L. A.
813 Gravel Alphonse, grocer

Marie Anne st intersects

817 Bélanger N., carpenter
819 Vaillancourt Dolphis, laborer
821 Valiquette Jos., commissioner
857 Demers A., laborer
859 Robert Félix, mason
861 Ethier J. Bte., laborer
863 Bertrand Jos., stonecutter
Labelle Jos., mason
868 Valiquette Aldéric, carriagemkr

Mount Royal st intersects

Upper St Charles Borromee, *off* 436 *St Lawrence*

Lulham Geo., paymaster C.P.R.
Gagnon Stanislas, laborer
McNeil P., clerk

Valles, *from* 34 *St Philip west to* 211 *St George, St Lawrence ward*

1 Charbonneau J. & Laplerre, carpenters and joiners
3 Poudrette Mrs. M., wid Edward
4 McGovern Mrs. C., wid Thos.
5 Lawlor John stevedore
6 Gooley Miss Annie
7 Holmes C. J., driver
7½ Flynn Thomas, customs officer
8 Reilly Mrs. Thomas,
8½ Fosbie Michael, tinsmith
Lebas Walter E., machinist
McKethrick Francis L.
9 Bouchard Jos., laborer
10 Borner Mrs. Sarah, wid John, r
11 Grace Miss Mary
12 Wall Dan., engineer
13 Hale Mrs. Mary, wid Alfred
13½ Brazeau Frank, storeman
14 Mackay John, shoemaker
15 Craib John, carpenter
15½ Hallinan John, cutter
16 Shaughnessy Mrs. H., wid M.
16½ Galarneau N., storeman
Lecavalier Alphonse, storeman
17 Kind Oscar, machinist
18 Routhier Bénoni, tailor
19 McGarey Miss Emélie
20 Thompson Mrs., wid James
21 Richter Henry T., foreman
22 McCabe Patrick, clerk
23 Irvine Mrs. E., wid Thomas
23½ McCarthy Wm., tailor
24 Gleeson James, laborer
25 McGarr Michael, carter
26 Norton John, carter
27 Kane Thos., messenger
28 Gauvreau Mrs. T., wid J.
Quesnel Louis, blacksmith
29 Whelan Mrs. E., wid J.
30 Baird John, plumber
31 Cutler Mrs. M., wid George
31½ Hart Mrs. Anna, wid Robt.
34 Dunning Mrs. D., wid James
35 Armfield Mrs. Mary, wid Jos.
36 Wickens James, plumber
37 Egan Patrick, butler
Murray Miss M., dressmaker
38 Lewis Arthur, storeman
39 Morrissey L., cutter
43 Bell John, com. traveller
45 Evans A. J., grocer

St George st intersects

Vaudreuil, *from* 265 *St Paul north to* 8 *St Thérèse, East ward*

1 Létourneux, Fils & Co., hardware
4 Prévost, Prévost & Co., hardware

Vercheres av, *opp.* 157 *St Chs. Borromée, St Lawrence ward*

1 Monette Mrs. M., wid Pierre
5 Benson John W., com traveller
7 Semple Miss Mary
Bazin Mrs. M., wid E.
9 Lawrence Mrs. E., wid Thos.
13 Gaudry Daniel, P.O. clerk
Bouchard Auguste, bookkeeper
15 Young Mrs. Jane, wid Geo.
17 Dumont Mrs. S., wid Thomas
19 Villeneuve Miss M., mantlemkr.
Villeneuve H. C., cond. C.P.R.
Piché Miss Eulalie, dressmaker
Hébert Joseph, timekeeper
21 Marcoux Jos. W., carpenter
Gagné Victor, sanitary officer

Versailles, *from* 160 *Barré to* 248 *St Antoine, St Antoine ward*

1 Désormeau F. X., carter
5 Lemieux M., laborer
7 Robillard N., blacksmith
Bissonnette Emery
9 Lamontagne Miss M., dressmkr
15 Smith M., jeweller
Ducharme R., clerk
Harris Mrs. Pamelia
Gravel T., tailor
Brabant Olivier, driver
Pierce John, bookkeeper
16 Roy J. Bte., carriagemaker
18 Varin Ernest, cashier Branch City & District Savings bank

Notre Dame st intersects

22 Gagnon Léon, restaurant
29 Paré Mrs. D., wid L., bdg hse
Guimond Albert, clerk
Benoit Zéphyrin, bricklayer
Baillargé E., City Hall employee
30 Laforest Fabien, wood merchant
31 Carroll Jérémie, laborer
32 Sarault Moïse T., mercht tailor
33 Roy Moïse, presser
34 Mallette Adolphe, trader
35 Bellehumeur Jos., butcher

Dubrule lane begins

38 Phaneuf Gédéon, laborer
40 Glenfield Henry, laborer
41 Dubrule Ovila, machinist
42 Deslauriers J. B., trader
43 Dubrule Mrs. Jos.
45 Boileau Napoléon, butcher
St Antoine Noé, joiner, r
47 Poirier Jos., brakeman
49 Charlebois L., baggagmn G.T.R.
51 Lapointe Evariste, laborer, r
Lagacée Amédée, laborer
53 Marcil F. X., G.T.R., r
55 Carrière Henri, upholsterer
57 Pinette George S., caulker
59 Robillard Pierre, blacksmith, r
61 Tourangeau J. E., printer
62 Chartrand Damase, painter
Talon Elzéar, customs officer, r
Grenier Pierre, turner, r
Quesnel John, foreman, r
62 Desjardins Paul, laborer, r
63 Payment Vénance, grocer
Labonté Arthur, laborer
64 Nuckle Frank, baker
66 Lebrun Jean M., shoemaker
Lucas Lewis, foreman
68 Cherette E., bed maker
79 Foucault Géré, carter
Gougeon Joseph, carter
81 Carter T., customs officer
82 Gervais Félix, tailor
84 Collin Elzéar, carter
85 Bean Wm., laborer
Marcy Richard
Bienvenu Onésime, ruler
Thibault Alf., plumber
Robenovetta A., merchant
86 Lebuy Adolphe, laborer
87 Beauchamp Jos., laborer
88 Normandeau Jos., clerk
Martineau Alph., barber
89 Baril Ant., merchant

Duquette lane begins

92 Thuot Nazaire
94 Chatel Damase, tailor
94½ Lahaie Mrs. M., wid H.
96 Charlebois A., carter
98 Poirier T., painter
101 Bélanger H., laborer
Giguère Alfred, moulder, r
Mignault Etienne, laborer, r
103 Boucher Alph., laborer
104 Lecavalier Benj., laborer
Belhumeur Thomas, r
Coté Ignace, laborer, r
106 Felton Etienne, laborer
Cramer Wm., cooper
108 Gagnier Joseph, laborer
108½ Bergeron Joseph, laborer
110 Giard Mrs. Isaac
Couturier Nap., carter, r
Dufour Fabien, carter, r
Gloutnay Mrs. Zoé, wid Ant.
111 Monette Emanuel, farmer
112 Ménard Moise, laborer
113 Bonin Joseph, carter
114 Demers Mrs. O., wid Noel
115 Bourdeau Joseph
116 Chesnut R. S., druggist
117 Bonnet Aug., driver
Monette Paul, driver
118 Short James, car cleaner
120 Marcille Frs., laborer
122 Marchand Athanase, painter

RR. track intersects
St James st intersects

195 Baker James E., com. traveller
Olivier James, com. merchant
196 Beauvais J. A., merchant
197 Agnew Samuel
198 Turner James, engraver
199 Whyte Robert, millwright
201 Van Gilder Geo., bookkeeper
203 St Cyr Alf., agent
208 Leslie Mrs. M., wid James H.

St Antoine st intersects

Victor, *from* 51 *Commissioners north to* 93 *St Paul, at east end of Bonsecours market, East ward*

Victoria, *from* 2244 *St Catherine north to* 818 *Sherbrooke, St Antoine ward*

1 Featherston A. M., boots & shoes
2 King Mrs. M., wid Samuel
3 Boult L. H., ins manager
4 Biggar E. B., publisher
6 Tuff David, customs clerk
7 Shewan Prof. A. N., head master Preparatory High school
Browne Mrs. Mary, wid Geo.
9 Wethey Edgar, hair dresser
10 Brown A. A., manager
11 Brown R. G., of Geo. Brown & Sons

11 Robert J. A., Dominion Blanket Co.
Robert E. A., Dominion Blanket Co.
12 Brown Wm., checker
13 Academy of Music, Henry Thomas, lessee and manager
14 Wooding Mrs. A., wid J. W.
Morris Andrew, clerk
Beswick G. D., secy's office C. P. R.
16 Torrance Mrs. J. A., wid rev. J.
18 O'Dowd Misses, dressmakers
20 Cooke Mrs. C. M., wid M. W.
Eager W. L.
Mackintosh C. F., with Canada Dyestuff & Chemical Co.
Magor H.
21 Collegiate school, Chs. Nichols, L. R. C. P., principal
22 Reiniger Mrs. S., wid George T.
Nicholson D. A., bdg hse
23 Colspo Frs., chief customs clerk
24 Fulton James H., M D.
25 Friedman Mrs. S., wid N.
Friedman C. L., of Friedman Bros.
Friedman D. S., of Friedman Bros.
Friedman I., clerk
Friedman J., clerk
Friedman R., jeweller
Pratt N., of N. Pratt & Co.
Pratt W. E., bookkeeper
26 Wright Alex., official stenographer
27 McIntosh Misses, Kindergarten
28 Cole Mrs. Louisa, wid Fred.
Cole Fred. M., insurance agent
Cole A. W., bookkeeper
29 Silverman L., flavoring extracts
30 Bolger Mrs. M., wid Michael
31 May R. B., receiving clerk Great North Western
32 Poitevin Miss A., dressmaker
33 Coleman M. F., com traveller
34 Wardlow James, cashier L. & L. & G. Insurance Co.
Wardlow J. H., of Whitney, Wardlow & Co.
35 Friedlander rev. E.
36 Clare William, bookkeeper
37 Rubidge F. P., Governm't officer
38 Thompson W. R., boots & shoes
39 Raphael Wm., artist
40 Harris Jacob, of J. Harris & Co.

Burnside place intersects

41 McLea J. B., of J. & R. McLea
McLea K. J., clerk
42 Filer Rufus, com traveller
43 Robertson S., contractor
44 Barrington Mrs. J., wid Thos.
45 Springle Mrs. M., wid J.
Anderson Miss S.
46 McMann F., real estate agent
47 Gairdner Robert H., broker
48 Burrough Miss Caroline
49 Peddie Miss M.
50 Mitchell Mrs. M., wid J., bdg hse
51 Fenwick A. G., of Fenwick & Sclater
52 Merrill W. H., dry goods
53 Holland Andrew T., broker
Urquhart Mrs. E., wid John
55 Woodhouse Jos., steamboat agt
56 Morgan Miss Annie
57 Henshaw H. H., Royal Elect. Co.
Henshaw J., asst. paymaster G.T.R.
58 Switzer John H.
59 Wotherspoon Ivan, Q. C.
60 Swan Max. E., accountant
Schlosberg S., com traveller
Gittleson A. L., bookkeeper
61 Kingman Abner, of Kingman, Brown & Co.
62 Hone Jules, professor of music
63 Davis Louis, jeweller
64 Conway Mrs. B., wid R.
65 Ramsay Mrs. A., wid H.
66 Smart R., jun., clerk C. P. R.
67 Brundage F., manager
67½ Pillar Lindsay, lumber and com merchant
68 Dagg Wm., sec. treas. Gebhardt-Berthiaume Litho. Co.
69 Gardner John, druggist
Gardner George W., mnfrs' agt
Gardner Alfred G., clerk
Gardner A. W., clerk
Gardner J. L., clerk
Gardner R., clerk
70 Vineberg Jos., general mercht
72 Coates C. W., stationer
74 Darling G., accountant
76 Carnochan Mrs. Julia, wid Wm.
78 Macdonald J. B., manfrs' agent
80 Parker Mrs. G., wid D.
84 Lyman A. C., notary

Victoria square, *bet McGill and Beaver Hall hill, St Antoine ward*

7 Morgan H., & Co., dry goods
9 Sinnett D., gunsmith and fishing tackle
11 Kenny Michael, saloon

Fortification lane ends

13 McIntyre, Son & Co., wholesale dry goods importers
16 Mount & Co., plumbers
Mount E. C., of Mount & Co.
17 Greenshields S., Son & Co., wholesale dry goods
18 Paquette M., & Co., restaurant
Paquette M., of M. Paquette & Co.
22 Hannah James W., uphols supp
23 Mills & Hutchison, Canadian tweed, trimmings, etc., whol
24 Ryan C., furnaces, stoves, &c.
25½ Evans Brothers, coal and wood
26 City Ice Co., R. A. Becket & Co., proprietors
27 Fisher M., Sons & Co., manufacturers and importers
28 Bowen Richard, moulder
30 Armstrong G., & Co., cabinetmakers
Armstrong W., of G. Armstrong & Co.
33 Mackedie J. W., & Co., manufacturers of clothing, whole
McMartin John F., of J. W. Mackedie & Co.
37 Linton James., & Co, boot and shoe manufacturers
38 Lewis John, chemist and drugg
39 Popham J., & Co., boots & shoes
40 Bible House and Tract Society depository and Canada Sunday Scool Union, E. Stacey, general agent
Green rev. Jas., dist. secretary Montreal Aux. Bible Society
Montreal Auxiliary Bible Society, E. Stacey, general agent
42 Young Men's Christian Association, D. A. Budge, secretary
Corbett D. W., asst. Secy. Y. M. C. A.
Johnson D. F., asst. Secy. Y. M. C. A.
Office of Dominion Alliance, J. H. Carson, secretary
Budge A., general secretary Y. M. C. A.
44 Pelletier Philias, clerk
46 Charbonneau P., upholsterer
48 Braham Jos., fruit dealer
49 Slater Geo. T., & Sons, boot and shoe manfrs
52 Wilson Geo. G., electrotyper
Hayes D. H., restaurant
54 St Leon Water Co., the Montreal branch, A. Poulin, manager
56 Phelps Geo. F., oysters, &c.
57 Henshaw J., asst. paymaster G.T.R.
58 Ulley W. A., brush manfs
60 Metropolitan Mfg. Co., T. A. Emmans, manager
64 Wilson Charles, boots and shoes
68 Brunet Mrs. M. A. S., cigars and tobacco
72 Graham George, grocer
76 Campbell Colin, florist
82 Pell A. J., pictures, frames, etc.
86 Davidson W. B., & sons, florists

Viger square, *between 313 and 363 Craig, between St Denis and St Hubert, St James ward*

2 Ouimet Roch, tobacconist
2½ Lachance A., Mineral Water agt
4 Proulx Robert, merchant
4½ Giguère J. Bte., joiner
Frenette P., laborer
Girard Louis, painter
Moreau Mrs., wid Joseph
Sauvé Basile, carpenter
Delorme Joseph, laborer
6 Proulx Robert, policeman
Morin Charles, carter
Hénault Victor, clerk
8 Rolland Mrs., wid J. Bte.
10 Dubord Alexis

Vitré st begins

12 Rivard Pierre
Gaudet Oscar, advocate
12½ Pepin Odilon, joiner
14 St Jean Mrs. C., wid David
14½ Blais Mrs. Sophranie
16 Fournier Hyacinthe, contractor
16½ Bisson Louis, tailor
18 Grenier A., of Grenier & Co.
18½ Bertrand Henri, bookseller
20 Grenier A. W., of Curran & Grenier
22 Tellier Henry T., of Tellier, Rothwell & Co.
24 St Amand Henry, bookkeeper

Dubord st intersects

41 Cadieux L. A., agent
43 Poitras Mrs. M., wid R., bdg hse
Boudreau O. R., clerk
Biron Adrien, clerk
Magnan Rosaire, clerk
Labrecque A., clerk
45 Marchand J. C., of J. C. Marchand & Co.
47 Ste Marie, Joseph, clerk
Dumesnil Emile, letter carrier
Dumesnil John, printer
Dumesnil Ed., protonotary
Dumesnil G. H., notary
49 Malchelosse Miss Joséphine
Beliveau Armand
53 Lanctot C. B.,
55 Fauteux Mrs. L., wid P.
Mongenais Mrs. A., wid Henri

Labelle st intersects

57 Prevost'S, of Prevost & Prevost
59 Skelly Mrs. L., wid James

Berri st intersects

63 Léveillé Joseph, furniture
Pelletier Joseph, com traveller
65 Yeoman Mrs. L., wid Thomas
67 Gauthier Mrs., wid D. Z., bdg hse
Wurtele E.
69 Bernard Mrs., wid A.
Lecours Olivier, bookkeeper
71 Desjardins Alphonse, M. P. Pres. Jacques Cartier Bank
73 Gaudry J. Bte.
75 Earle Pierre
Cochue F. X.
Crawford F. X.
Gravel Charles, clerk
Hamel Mrs., wid Alp.

St Denis st intersects

11 Guilbault Médéric, hotelkeeper
13 Craig H. U., millinery goods
15 Graham Robert, wood dealer
23 Pelletier S. P., bookkeeper
Pelletier Pierre, agent
25 Elliott J. A., station agen

25½ Lepine J. Bte., laborer
27 Lafrenière Miss, bdg hse
29 Fafard Norbert, contractor
Fafard Albert, contractor

Craig st intersects

306 Timmons M., of G. Timmons & Son
Quinn Mrs., wid William
310 Wall H., bookkeeper
312 Sylvain Captain Pierre
314 Morrison G. A., advocate
316 Catelli C.
Taylor William, wall paper
318 Catelli C. H., vermicelli manfr
Tremblay J. Bte., joiner
334 Moquin F. X.
336 Shirley L. H.
338 Racicot—, druggist
340 Sénécal Eusèbe, of E. Senecal & Fils
342 Loranger J. M., of Loranger & Beaudin
344 David L. O., M. P., of David, Demers & Gervais
346 Versailles Miss Mary, bdg hse
348 Chrétien A., druggist
350 Lavigne Louis, painter
352 Patenaude A., coal and wood
368 Parizeau Damase, lumber mcht

Bonsecours st ends and St Denis st commences

Visitation, *from* 1183 *Notre Dame north to foot of Sherbrooke, St James and St Mary wards*

1 Goyette Arthur, carriagemaker
3 Perreault J., baker
4 Larose U., engineer
5 Langlais Octave, notary
7 Viau Mrs. S., wid Z.
9 Sénécal Ls. H., printer
11 Corbeil James, grocer
12 Blondin Mrs. M., wid Antoine
Patengale Geo., laborer, r
Lapierre M., shoemaker
13 Hyman Norbert, captain
14 Hamel Mrs. M., wid M.
Hamel A., upholsterer
Perreault Chs., clerk, r
McDonald D., bagmn. C.P.R., r
15 Bishop W., beer bottler
16 Bourassa Noé, of J. B. & N. Bourassa
18 Bourassa J. B., of J. B. & N. Bourassa
Plante F. X., guardian

Craig st intersects

24 Vilandre Télesphore, painter
26 Durocher Mrs., wid Louis M.
26½ DeMontigny P. A. T., clerk
28 Beaudoin Camille, blacksmith
30 Mercier E., carriagemaker
32 Labadie Adolphe, notary
34 Bryson A. S., baker
35 Congregational Nuns' school, rev. sister St. Régis, superioress
36 Coleman James, bookkeeper
Juneau Arsène, printer
38 Nolin Eugène, clerk
Nolin J. E., M. D.
Nolin Henri, student
39 Rousseau Edouard, butcher
40 Mosseau Charles, joiner
41 Poitevin A., ice dealer
42 Gaudet Lévi, shoemaker
43 Cantin Frs. X., trader
44 Bergeron Alex., grocer

Bonaparte st begins

45 Perrault Louis, laborer
46 St Vincent de Paul asylum, sisters of Providence, sister St. Thomas, superioress
47 Malinaly Jas., laborer
Sauva Jean Eusebe, joiner
51 Morse Thos., foreman
53 Duhamel J., clerk St. Ann's mkt
53½ Allwork R., laborer
55 Bouchard J. B., M. D.

Lagauchetière st intersects.

58 Bélanger P. T., grocer
59 Benoit Aimé, butcher
60 Charbonneau P. A., moulder
61 Thouin Jos., butcher
63 Paquette Joseph, guardian
65 Paquette Mrs. J., dressmaker
66 St. Mars Modeste, carpenter
66½ Picard Mrs. L., wid A.
67 Lespérance Léon, joiner
67½ Bélanger Jos., trader
Pouliot P., joiner
68 Lebeau Omer, leather cutter
69½ Durocher P., laborer, r
Beauchamp Miss Rose
Parizé Isaac, carpenter, r
70 Girard Charles, butcher
Berlinguette Edm., carpenter
71 Frenette Azarias, printer
Léonard Frs., joiner
72 Larocque Antoine, joiner
73 Delongchamps Miss Azile
74 Girard Edmond, butcher
74½ Depatie O., joiner
75 Bourgelat J., butter merchant
Portugais Jas., laborer
77 Trudeau Mrs. H., wid F. X.
78 Depatie Mrs. H., wid Jos.
Leblanc Jos., laborer, r
Latour Louis, joiner, r
79 Caron G., plasterer
80 Dubois Paul, bricklayer
Dubois Miss Azilda, dressmkr
80½ Simard Joseph
80½ Bluteau N., moulder
81 Dufort Nazaire, butcher
82 Lavallée Paul, carpenter
83 Langlois Elie, horse dealer
84 Fabre Miss Christine
85 Bélisle Theop., horse dealer
85½ Plamondon Joseph, painter
86 Plamondon Mrs. E., wid Ed.
87 Chapleau Joseph, shoemaker
88 Fourni r Chris., checker
90 Cléroux Pierre E., grocer
92 Beaudoin Geo., P.O. clerk

Dorchester st intersects

St. Peter's church, R.C., rev. J. Lauzon, superior
94 Fullum Geo., meat inspector
96 Dupras Eug., carriagemaker
98 Grignon Antoine, tailor
98½ Guilbault Jos., laborer
Jolicour Jean Bte., carter
100 Brissete Eugène, accountant
104 Durand Jos., bookkeeper
102½ Favreau E. P., painter
102½ Paquin O., joiner
102¾ Mathieu T., carter
104 Desaulniers C. E. L., ins. agent
Martin Mrs., wid J.
106 Desautels Alphonse, carter
Pelcourt Wm., clerk
107 Oblats Fathers, rev. G. Drouet, O.M.I. superior; provincial, rev. C. Auger, O.M.I.
108 Gaudet Théophile, laborer
109 Académie de la Maitrise St Pierre, rev. Fathers Oblats, rev. bro. Mariste, principal
110 Gaudet Joseph, shoemaker
111 Latouche A. M., grocer
113 Prieur S., clerk
114 Quintal Charles, horse dealer
115 Brouillard Cyrille, machinist

St Rose st intersects

116 Bélanger L., notary
117 Séguin D., clerk
118 Charest Mrs. S., wid D.
119 Couture Avila, bookkeeper
120 Garand Ed., foreman
121 Hubert C., of Hubert & Comtois
122 Goulet Mrs., wid A.
123 Dugal Mrs. A., wid Dr. A.
Dugal A., druggist
124 Rioux Alex., carter
125 Lewthwaite Alex., wheelwright
126½ David Jos., feather dealer
127 Desmarais A., printer
127½ Duclos David, carter
128 Saucier Narcisse, engineer
Jamieson Mrs. J., wid U.
128½ Bleau J. Bte., trunkmaker
Chartrand Aimé, carter
129 Courtois Jos., clerk
130 Bisson Lucien, laborer
130½ Bélisle Paul, laborer
131 Colin Evangéliste, laborer
132 Gauthier P., carriagemaker
133 Viger J. E., merchant
134 Pichette F., blacksmith
135 Choquet Louis, wood dealer
Lincourt Jean, joiner
137 Gaboury Alphouse, contractor
138 Turcotte J., lampmaker
140 Brooks F. W., chandler
142 Godin Théo., printer
Picotte J. N., M. D.
143 Robert Mrs. M. C., wid J. Bte.
144 Benoit F. X., merchant

St Catherine st intersects

152 Germain Pierre, shoemaker
156 Touzin Liboire, barber
158 Vigeant Joseph, joiner
Emond M., painter
Bellemare Marcel, contractor
Huot Nap., tinsmith
160 Jeannotte Chas, shoemaker
161 Desroches Alex., livery stable
Boucher A., boots and shoes
162 Chartraud Moïse, blacksmith
Archambault Exuper
163 Hoofstetter J., carter
164 Poulette Nap., grocer
164½ Lafricain Geo., laborer
165 Gareau Emilien, baker
166 Galipeau Joseph, joiner
168 Pageau O., laborer
Chénier Ant., carpenter
169 Brouillette Aug., restaurant
170 Bonin Antoine, shoemaker
Bourgouin Henri, laborer, r
Labelle I., laborer, r

Allard st ends

171 Bélanger U. J. L., laundry
172 Daoust Olivier, bailiff
Rouleau J. A., shoemaker, r
Parent Wilfrid, carter, r
Rouleau E., beer driver, r
173 Lapointe W., laborer
174 Lenneville Treflé, laborer
Ratelle A., painter
175 Julien Leon, boots and shoes
Therrien S., wood and coal
176 Desjardins Joseph, laborer
177 Tessier Miss A.
178 Bleau Joseph, bricklayer
180 Dupont Theo., laborer
181 Allard J. S., contractor
182 Dufaux Mrs. A., wid Pierre
183 Dufort Nap., laborer
184 Vaillancourt J. M., cigarmaker
186 Charbonneau Mrs. M., wid J.
Roy Mrs. E., wid L.

Mignonne st intersects

178 Roy P., carriagemaker
188 Leblanc Lucien, butcher
189 Daoust A. S., grocer
190 Côté J. H., grocer
191 Chabot A. P., foreman
192 Juneau Mrs. F., wid Louis
193 Jeannotte F., M. D.
194 Paquette Nap., driver
195 Goulet A., carpenter
196 Lamalice Joseph, carter
197 Julien M., butcher
198 Landry Léonide, baker
199 Pelletier B., shoemaker, r
Bourgouin C., carter
200 Léonard Narcisse joiner
Bolduc E., shoemaker
202 Montbriand Adolphe, laborer
St Germain Cyrille, laborer
204 Smith James, carter
Lachance Mrs. P., wid Chas.

204 Vaillancourt S., laborer, r
Godmau Francis, driver, r
Brissette Nap., engineer, r
206 Lemay V., of V. Lemay & Co.
Lemay V., & Co., grain mercts.
207½Jobin Joseph, confectioner
209 Jervais Dosithée, carter
209½Thouin Jos., furrier
210 Sansfacon Pierre, roofer
210½Rochon Elie, shoemaker
211 Hastey Wm., laborer
212 Sansfaçon Pierre, clerk
212½Laramée Louis, policeman
Laramée Hormisdas, clerk
Laramée A., painter
Laramée Alph, bookkeeper
213 St. Georges L., carpenter
214 Adam Napoléon, clerk
Poliquin Alf., shoemaker
215 David Miss Julie
216 Langlois Charles, shoemaker
Duclos Amédée
217 Levins H., beltmaker
217½Graham Patrick, contractor
218 Bélisle A., water dept.
Robitaille Jos., joiner
Belisle George, laborer
Morin Mrs., wid Louis
219 Brunet Jos., carpenter
220 Bénard Narcisse, bricklayer
Gravel S., joiner
221 Boivin Henri, messenger
221½Lagrenade Jos., shoemaker
222 Champoux Chs., clerk
Lavigne E., painter
223 Garceau Stanislas, cabinetmakr
223½Paradis A. G., of Gagnon, St. Pierre & Co.
224 Dupont Eloi, foreman
Brouillette J. Bte., carter
Touchette W., guardian
226 Lavigne Charles, clerk
Cadotte A., shoemaker
227 L'Archevêque S., grocer

Logan st ends

228 Beaudoin T., butcher
229 Lafortune Mrs. G., wid G.
230 Panneton Arthur, shoemaker
Gauthier Alphonse, painter
Laverdure J. C., clerk
231 Blain S., butcher
232 Laporte Joseph
235 Ducas Nap., laborer
234 Desjardins Alph., clerk
235 Dugas M., carter
236 Perreault Charles, joiner
237 Marquis Joseph, bricklayer
Romain Alp., carter
Beaudoin Octave, shoemaker, r
Beaudoin Modeste, r
238 Lepine J. Bte., hotelkeeper
238½Bourque Chs., com. traveller
238½Forest J. Z., grocer
239 Larose Victor, shoemaker
239½Larose Louis, joiner
240 Lachance J. Bte., carter
241 Portugais F., carter
242 Gibeault H., shoemaker
243 Ethier Miss C.
244 Legault Jacques, engineer
Mitron Edm., carter
245 Robert Ant., horse dealer
Bouchard O., laborer, r
Chaput Mrs. A., wid Oct., r
Boucher Pierre, laborer, r
Trudeau Jos., joiner, r
246 Drolet Amedée, shoemaker
247 Couture Arthur, joiner
248 Paré Mg., carpenter
David J., storeman, r
Sney Edouard, carter
249 Barrette Edmond, carter
250 Lachapelle Amédée, grocer
251 Richelieu Mrs. M. L., wid E.

Robin st begins

252 Chamberlain A. Nap., grocer
253 Morin J. Bte., carter
Latour I., carter
254 Lafond Adolphe, laborer
254½Richelieu Mrs. A., wid Ed.
Doré Ernest, butcher
255 Ferland L., confectioner
256 Cadieux Jos., contractor
256½Mathurin Jos., tailor
257 Lavoie Zoel, sculptor
257½Goudreau H., carpenter
259 Charpentier Jean Bte., trader
259½Lefebvre Joseph, laborer
Grenier Isaie, laborer
260 Harvey Mrs. Mary, wid Thos.
261 Demers Chs., laborer
Desmarais J. B., trader
262 Harvey D., contractor
Reddy Mrs. A., wid Lawrence
264 Lacroix Jos., carpenter
265 Compagnat Joseph, carter
Trudel S., laborer
266 Allard Eug., mason
268 Troite M., laborer
269 Gagnon J. Bte., carpenter
Turnel Jean, contractor
269½Moreau H., driver
269½Turnel Charles, joiner
269½Labelle Ovila, painter
270 Lapierre A., laborer
271 Bourget P. R., laborer
274 Brien Joseph, trader
275 Dépatie William, proprietor North Shore Railway hotel
Favreau L., joiner
Henrichon H., currier
Riopel Theo., plasterer
Groulx Nap., roofer
Forget Joseph, saddler
277 Despatie William, hotelkeeper

Lafontaine st ends

278 Quenneville Joseph, laborer
Chevalier Mrs. C., wid Chs.
285 Fortin J., shoemaker
288 Durocher Joseph, contractor
290 Ménard Nicholas, laborer
292 Latulippe Miss P., dressmaker
295 Canada Thread Co., J. Hunter, manager
307 Cousineau Vital, carter
309 Royal W., shoemaker
310 Richer Chs., engineer
Richer Alex., butcher
Richer Nap., shoemaker, r
Alexandre Frs., carter
311 Proulx Ant., grocer
312 Dupont S., grocer

Nonancourt st ends

313 Beauchamp E., cabinetmaker
314 Martin Joseph, carter
Varin Mrs., wid J.
315 Bastein Alphonse, blacksmith
316 Guernon M., carter
Camiré Augustin, carter
317 Ste Marie Joseph, laborer
Dominique P., shoemaker
318 Guenette Z., carter
Lamoureux Narcisse, carter, r
319 Landry Mrs. M. L., wid Joseph
Christin Joseph
319½Despatie A., lumber merchant
320 Ethier Joseph, butcher
322 Laurier Joseph, laborer
324 Bellehumeur Cyriac, bricklayer
327 Forget F., blacksmith
328 Brunet E., bookkeeper
329 Mallette Lucien, wood dealer
330 Hogue J. Bte.
McCley James, laborer
332 Bourassa Hercule, contractor
Sicard Joseph, joiner
334 Cadorette J. Bte.
Lebrun Louis, grocer
336 Charron C., boots and shoes

Ontario st intersects

339 Morin Louis, beer driver
Morin Odilon
340 Ste Marie Pierre, hotelkeeper
341 Chamberlain J. Bte., agent
343 Adam A., of Belair & Co.,
345 Lafontaine Louis, carpenter
346 Picard Léon, laborer
347 Robert Marcel, plasterer
347½Latour X., sen., laborer
348 Vandelac Pierre, horse dealer
349 Monette F., blacksmith
349½Moran Stephen, foreman
351 Baron Aug., saddler
353 Brown Henry, laborer
355 Désormiers Frs., shoemaker
356 Rodier J. Bte., carter
357 Lesiége Ernest, shoemaker
358 Morel Elie, carter

Parker st ends

359 Gariépy Honoré, grocer
363 Gagnon Pierre, carter
363½Taillefer Mrs A., wid Louis
Boileau J. Bte., laborer
Boileau N., cigarmaker
Brisson A., laborer
365 Fullum X., currier
Lalonde Mrs. V., wid Jos.
Jacob Frs., joiner
Mireault Jules, laborer
369½Michaud Geo., shoemaker
370 Fox Thos. M., glue manfr
371 Langevin F., coachmaker
373 Hamel Pierre, carter
375 Charest A., carriagemaker
377 Houle Amédée, coachmaker
Thomas Mrs., wid Louis

Lariviére st ends

383 Lalonge G., grocer
387 Ménard A., laborer
Bastien Joseph, laborer
Chaussé Louis, shoemaker
389 Bastien Jos., laborer
391 Lariviére J. B., contractor
391a Fournier Philippe, laborer
393 Giller C. A., machinist
394 Stuart E. J. & Co., glue, size and oil
395 St. Germain Mathias, laborer
Petit Nap., laborer
396 Stuart E. J. of E. J. Stuart & Co.
397 Jetté Maxime, laborer
Constantineau Moïse, laborer
Morneau J. Bte., carter
399 Gravel E., laborer
Cassabond Louis, laborer
401 Caisse Pierre, hotelkeeper
403 Cusson Max., bricklayer
Jobin G., plasterer
405 Gravel Jos., grocer
407 Lacas C., shoemaker
409 Beaulieu Pierre, joiner
Pallas Wm., basketmaker
411 Lacas Jérôme, shoemaker
Thérien T., laborer
Lacas Louis, shoemaker
Jollet Onésime, laborer
Dionne J., laborer
McKay N., laborer
Beaudin Henri, agent
413 Thomas Charles, laborer
415 Gagnon Isaie, laborer
Turcotte Louis, shoemaker
Sourdiff Jos., laborer
Hamelin O., carpenter
416 Webster W. J., manufacturer boots and shoes
417 Cholette Louis, laborer
419 Despatie Joseph, laborer
Marcotte Octave, trader, r
Marquis Joseph, laborer, r
Gadbois Mrs. A., wid B., r
Désaulniers Jos., laborer, r
420 Porter H., & Co., boots & shoes
421 Mireau Jules, grocer
Gariépy Isaac, laborer, r

Sherbrooke st intersects

423 Pelland Olivier, carter
Lespérance Olivier, shoemaker
430 Peard Geo., grocer
Dugas E., tanner
Turcotte Elzéar, shoemaker, r
Cabana Louis, laborer
434 Porter Henry, tanner
Maillé Joachim, engineer

Vitre, *from 12 St Denis west to 62 St George, St Lawrence and St Louis wards*

1 Faure Ferdinand, notary
3 Mollt Mrs. C., wid Armand
Glackmeyer Oscar, of Oscar Glackmeyer & Co.
4 Robillard Mrs. R., wid Joseph
Robillard Adolpheins, broker
5 Amesse Pascal, jun., bookkeeper
6 Browne G. H., clerk
7 Grenier G., of Grenier & Grenier
8 Mercier Edouard, hatter
9 Demers Auguste, clerk
10 Noél Mrs. O., wid John, bdg hse
Reeves Edgar, clerk
11 Tessier J. W., clerk C.P.R.
12 Joslin Bros, wholesale confectioners
Ross Hugh, storeman
12½ O'Connell Wm., upholsterer
Cardinal R., storeman
13 Labrie L., constable
Simeon Louis, clerk
14 Guilmette A., carpenter
16 Valiquette C., clerk
17 Paris Joseph, shoemaker

Sanguinet st intersects

19 Gannon James, grocer
24 Gagnier Chas. S., painter
27 Vendette Miss Anna, dressmaker
29 Boucher Mrs. A., wid Chas.
30 Gagnier Louis, painter
Lacombe Pierre, carpenter
31 Charest Pierre, cook
33 Eveleigh & Co., trunk factory

St Elizabeth st intersects

45 Villemaire Mrs. F., wid Louis
47 Ross Alexander, machinist
48 Stevenson Wm., com. traveller
49 Coughlan Mrs. J., wid C.
51 St. Georges Mrs. J., wid Théodore
St. Georges Arthur, clerk
St. Georges Henri, printer
Reraval Ernest, bookkeeper
53 Malo Eugène, lumber mercht
61 Parent Jos., clerk
Gareau Dosithé, clerk
Coutlée J. P., merchant

German st intersects

63 Demers Fred. J., druggist

St Constant st intersects

71 Painchaud R. E., cabinetmaker
Painchaud H., clerk
72 Saucier Joseph, music teacher
Saucier A., student
73 Lanthier J. H., bookkeeper
Collin S., tailor
Charron Olivier, foreman
74 Painchaud Octave, clerk
76 Cameron Mrs. J., wid John
77 Lapierre Edouard, constable
81 Axom Richard, carpenter
Spence Mrs. S., wid George
82 Graham Bros., bakers
83 Landry Nap., engraver
84 Kelsen Adolphe, clothing
85 Frappier Alexis, bookkeeper
86 Buisson J. Bte., tailor
87 Meroni Chas., special constable
88 Thréiault Horace, printer
89 Caron Alexis, agent
90 Rosen Harris, machinist

St Dominique st intersects

92 Dagenais Hyp., leather cutter
93 Fournier Arthur, grocer
94 Berthiaume Alex., butcher
95 Aubé Amédée, barber
97½ Bean House and Oyster Palace, A. Truteau, prop.
99 Truteau A., restaurant
100 Desmarteau E. B., painter
102 Lacroix Chas., shoemaker
Gauthier Wm., upholsterer

St Lawrence st intersects

105 Lambly J. T., photographer
105½ Mayer Nap., hotelkeeper
110 Pagé Joseph, & Co., contractors
113 Gorman H., rag and metal dealr
Pagé Jos., of J Pagé & Co.
115 Smallwood Mrs. R., wid Chas.
Sicard Alf., laborer

St Charles Borromee st intersects

117 Scanlan Michael, grocer
121 Trudeau Arthur, hotelkeeper

White's lane begins

123 Guthell Henry R., fur dresser
126 Mercier E.
Frinkle Isaac, pedler
Dutrizac V. F., horseshoer
McGreevy Wm., cigarmaker
Field W. P., artist
Cagney Frank, clerk
Cornett Jos., waiter
Brousseau Miss Louise
127 Thibault Joseph, tanner
Thibault Charles, tanner
128 McGreevy Patrick, baker
129 Webber Ernest J., plasterer
Boisvert Alfred, confectioner
Asselin Miss A., florist
Rousseau Miss Marie
130 Murphy Thomas, laborer
131 Thibault Pierre, tanner
132 McKay David, com traveller

Court av begins

134 Blount Stephen, tinsmith
138 Stroud Albert, laborer
140 Lutsgarten Jacob, driv r
142 Paradis Arthur, cigarmaker
144 Parent Edouard, bdg hse
147 Paquette Adolphe
Trépanier Mrs. C., wid S.
147½ Callahan & Co., grocers
148 Painchaud E. A., grocer

St Urbain st intersects

149 Scanlan John, grocer
150 Trouillard A., plumber
151 Achhson Chris., shoemaker
152 Sutherland Angus, clerk
153 Hodgson John, carpenter
Mountain Edward, carpenter
154 Hearn Michael, carter
155 Folster George, driver
Howe Henry, laborer
156 Fitzgerald F., waiter
157 Arnovixi Philip, baker
158 Coo Charles, machinist

Theatre lane ends

159 Singer James
161 McCannan Mrs. M., wid John
McAllister Bernard, plasterer
Wray Charles, laborer
163 Cerini Jean Marie, confectioner
Cavanagh Michael, laborer
170 Chapman Wm., foreman

Cotte st intersects

172 Montreal C.P.R. workshops

Chenneville st intersects

181 Kerans Daniel, grocer
182 Gougeon & Beaucaire, butchers
183 Lavigne George, com traveller
187 Scanlan Michael, clerk C.P.R.

St George st intersects

189 Scanlan Timothy, grocer

Voltigeurs, *from the River, of 1045 Notre Dame, north to 66 Lagauchetière, St Mary ward*

Water st begins

Molson Terrace begins

2 Martin Mrs. Marie, grocery
4 Croft John, laborer
Giguère Louis, laborer
6 Croft Alfred, laborer
8 Lamarre Joseph, laborer
12 Rodier Gatien, watchman, r
Strerzbourg V., mason, r
Hold John, laborer, r
Munroe Mrs. M., wid Daniel, r
Brindamour Pierre, butcher, r
Bailey Thomas, laborer, r
Jetté Mrs. E., wid Urgele, r
14 Kipp Auguste, laborer
15 McArthur Colin, & Co., wall paper manufrs
16 Tremblay Onésime, laborer
18 Cavanagh Frs., mason
20 Richardson Thos., sailor
22 Tremblay Maxime, blacksmith
27 Lamoureux E., barkeeper
28 St. Amand Mrs. Julie, wid L.

Notre Dame st intersects

34 Lance Wm. Thos., printer
36 Shaw Robert, checker
38 Sheffars Edward, laborer
40 Lapierre Misses D. & G., dressmakers
42 Lamoureux Alfred, joiner
42½ Benoit Elie, storeman
44 Nesbitt John, laborer
45 Hummel Henry, laborer
Jennings Thos., laborer

Craig st intersects

51 Logan J., wood and coal mercht
53 Glenen Thomas, laborer
54 Christie Samuel, carter
55 Germain Augustin, carter
55½ Bourque Mrs. R., wid J. B.
56 Nelson James, shoemaker
57 Scott Daniel, machinist
King Ed., baggageman C.P.R.
59 Whittaker John, carter
61 Alarie J. B., plumber
63 Chartrand J. Bte., laborer
71 Tessier Ovila, laborer

Water, *from Voltigeurs, on the River side, to Lacroix, St James and St Mary wards*

1 Lallemand George, laborer
3 Demers Mrs. Em., wid Jean
Gauthier Philippe, laborer
5 Carrière François, laborer
7 Bélair Jos., laborer

St Ignace st begins

Panet st begins

69 Fitzgerald M., laborer
71 Falardeau Jacques, carter
77 Leduc Evariste, laborer
81 Thérien Mrs. M., wid Jos.

Barclay st begins

Harbour Commissioners' yard,

Brock st begins

127 Jacques Mrs. Isabella, laundress

Montcalm st begins

135 Vincent Jos., boatman
139 Caron Napoleon, storeman
141 Fraser James, shipper

Grant st begins

143 Boyer Remi, tide surveyor
Forgue Jos., mechanical engineer
145 Cunningham Mrs. J., hotel
Garvin Mrs. Jane, wid John
149 Jones Edward, engineer

Jacques Cartier st begins

Wellington, *from 52 McGill west to City limits, St Ann ward*

Grey Nun st intersects

23 McGrail M., & Son, provisions

29 Matte Sevère, carter
Perreault S., hotelkeeper

King st intersects

32 Meldrum Bros., coal merchants
33 Lynch Daniel, laborer
36 O'Keefe Miss M., dressmaker
37 Laverty Hugh, marine stores
39 Eagan James, carter
Coté H. E., laborer

Queen st intersects

54 The Royal Electric Co., Charles W. Hagar, gen manager
57 Laurin Jos., carter
69 Babcock Thomas, butcher
71 O'Hara Robert, tailor
73 Macdonald E. J., grocer

Prince st intersects

75 Loughman & O'Flaherty, grocers
77 O'Flaherty Michael G., of Loughman & O'Flaherty
78 Cleary Patrick, trader
80 Hammond Joseph, policeman
Leggatt James, gardener
82 Hayward Wm. J., mason
84 Lichtenhein E., cotton, wool, waste and paper stock
87 Dowd Charles, storeman
Douglas Alex., storeman
89 O'Grady Michael, laborer
Bell James, storeman
91 Phillips Joseph, laborer
92 Wilson F., cream separator
93 Sutherland J. W., confectioner
96 Vautier Philippe, ship carpenter
97 Cook Mrs. A., wid Richard

Duke st intersects

99 Johnston William, dry goods
100 Baird James, tinsmith
101 Roberts W., customs officer
102 McDonald Alex., storeman
103 Keefe David, fruit dealer
104 Bonner John, cooper
105 Donovan Martin, wheelwright
106 Haram Wm. Thos., engine driver
107 Burry Robert, finisher
108½ Cook David, machinist
109 Masterton G., watchmaker
110 Butter Alfred, storeman
111 Pringle John, confectioner
112 Young Timothy, laborer
113 Stewart James, grocer
114 Paisley H., watchman G. T. R.
116 Anderson John, baker
117 Canty John, cooper
Cleanan Saml., engine driver
118 Blinko Geo., bread driver
Whitney Thos., storeman
119 Hughes Mrs. E., wid George
121 Grant Archibald, laborer
122 Goodfellow J., sen., machinist
123 Sullivan Michael, musician
Sullivan Wm., musician
124 Carpenter Mrs. J., wid M.
125 Power Michael, shoemaker
126 Mann Samuel, bricklayer
127 Milne John, bookkeeper
129 Arahill Michael, grocer
130 McDonald A., jun., grain store

Nazareth st intersects

131 Currier C. H., butcher
133 Newton James, bricklayer
Wells Wm., foreman carter
135 Foster C., trader
135½ Hurd Henry, storeman
136 Canada Presbyterian Mission church, Mrs. Johnson, caretaker
Johnson Mrs., wid John
137 Greene George W., confectioner
137½ Jones Albert, blacksmith
139 Lyman Thomas, fancy goods
141 Happy L., barber
142 Rolston Robert, wheelwright
143 Laforge Paul, boilermaker
144 Grant John, horseshoer
145 Dubrule André, grocer
147 Eustace John, laborer
148 Kenan Henry, laborer
149 Pocklinton James, carter
150 McShane Owen, carter
Downey John, miller
151 Lynch Patrick, shoemaker
153 Leroux André, butcher

Dalhousie st intersects

155 Canniff J., restaurant
157 Taggart Archibald, trader
157½ Murphy Patrick, cooper
158 McCullough F., sen., sub chief Fire dept
Gilbert J., guardian No 3 Fire station
159 McDonald Prtrick, conductor
159½ Regnam Mrs. C., wid Chas.
163 Angèle David, wire worker
164 Hughes Patrick, laborer
165 Henry Th., shoefitter
166 Waters Wm., laborer
167 Ouellette Joseph, cooper
Keenan Thomas, laborer
168 Crow Thomas, boilermaker
Maloney Michael, C. P. R.
D'Erragon Mrs. B., wid Herbert, grocery
170 Maloney Michael, mason
171 Watson Richard, laborer
Colles Patrick, laborer
Ross Robert, laborer
172 Blanchard C., storeman
Blanchard Ed., sen., laborer
Blanchard Ed., jun., laborer
Blanchard Elie, laborer
Norman Michael, laborer
173 Mullin William, barber
174 Power Mrs. Anna, wid M.
175 Sullivan Mrs. Sarah, wid F.
176 McDonald Mrs. Thos., fruits
Benoit Louis, laborer
McKinley John, carter
177 Quinn Thos., driver
178 Barry John, laborer
181 McKay Francis, grocer
182 Renaud Joseph E., grocer

Ann st intersects

183 Dominion warehouse
199 Renaud Xénophon, furniture
202 Peacock Wm., engineer
205 Lynch Miss A., upholsterer
207 Lynch William F., grocer

Colborne st begins

Shannon st intersects

223 Laporte George, excise officer
225 Arnott John R., warehouse
234 Montreal Warehousing Co., G. H. Hanna, manager

Young st begins

237 Kerr James, feed store
Boucher Joseph, laborer
257 Cadieux Edouard, laborer

Murray st begins

McCord st begins

270 Robertson F., coal yard
276 Robertson D., manager

Wellington bridge crosses

Canal st begins

St Patrick st begins

347 Gareau Edouard, hotel
349 Creemer Mrs. Catherine, wid A.
Barret George, policeman
351 Tanguay Remi, butcher
353 Maguire Thomas, laborer
353½ Whelan Michael, laborer
355 Henderson Mrs. C., wid M.
Simpson Thomas, laborer
355½ Wade John, laborer
357 Prowse Leonard, tinsmith
359½ McQueston Thos., foreman
361 Daley William
365 Barham George, foreman
367 Ford Charles, laborer
369 Albert & Caldwell, fancy goods
369½ Albert F., of Albert & Caldwell
Caldwell Wm. S., of Albert & Caldwell
371 Mulhern Patrick, foreman
371½ Claffey James, joiner

St Columban st begins

373 Carroll Thos., grocer
375 Lecours Mrs. Eliza, wid Henry
377 Higgins Martin, customs officer
379 Moore James, shoemaker
381 Figsby F. A., harnessmaker
383 Flynn J. B. I., clerk
385 Hayes George, grocer
387 Ellis Wm., painter
389 Palmer George, shoemaker
389½ Morin J. Bte., brakeman G.T.R.
391 Wire John, fitter
391½ O'Gare Michael, conductor
393 Rowans Thomas, laborer
393½ Wheeler Edward, restaurant

St Etienne st intersects

396 Richot Moise, caretaker G.T.R. offices
399 Grand Trunk restaurant, A. Jones, proprietor
Jones Arthur, saloonkeeper
401 Jones Patrick, P. O. clerk
403 Belleau Louis, barber
405 Birmingham Jas., laborer
405½ Cote & Co., grocers
Cote A., of Cote & Co.
Cote O., of Cote & Co.
411 Low G., carpenter
415 Daly Richard, laborer
Thompson J., watchmaker
417 Galley Mrs. A., wid Andrew
419 Maynard W. H., jun., confectr
421 Tracey D., grocer
423½ Morin C. O., clerk
425 Morin A. O., fancy goods

Farm st intersects

427 Pujas Alexandre, joiner
429 Alexander James
431 Reid John, merchant tailor
433 Callahan Robert, foreman
433a Dowd Chs. H., clerk C.P.R.
435 O'Brien Mrs. M., wid Patrick
437 Riley Wm., shunter
439 Hughes Alex., laborer
441 Hughes Thomas, carter
443 Webb Francis, grocer
445 Wolgensinger A., turner
447 McAvoy John, boilermaker
449 Pitré J. A., merchant tailor
451 McAvoy J. A., merchant tailor
453 Dancey James, carpenter
455 Graham Joseph, laborer
457 McCulloch Mrs. Eliza, wid K.
458 Grace church, ch of England
Grace Church School, Miss L. Tickle, mistress
459 Dubois Eusèbe, grain dealer
463 Gervais Jacques, shunter
464 Ward Joseph, sexton

Centre st begins

Condé st begins

471½ McGinn James, dry goods
477 Black John, boilermaker
479 Hinley & Co., boots and shoes
Hinley Mrs. M., of Hinley & Co.
481½ Owen Arthur, japanner
483 Rorison Mrs. C., wid D.
O'Reilly Frs., machinist
487 Kearns Richard, storeman
489 Webster John, fitter
Bulmer Thomas, painter
491 Picard J., wood dealer
Matte Moise, shoemaker
Pilon Joseph, saddler

Mullins st begins

515 Hutchison Jas. A., M.D.
527 Clark Thomas, engineer
529 Rodden Ed., laborer
531 Kinlock John, M.D.
541 Prowse William, carter
543 Kemp James, laborer

545 England F. R., M.D., physician and surgeon
557 Lomas Mrs. J., wid Henry S., St. Charles Club house

Richmond st begins

Grand Trunk R. R. intersects

Sebastopol st intersects

576 Stott J., Victoria Bridge hotel
577 Giddings Chs., engineer
578 Richmond H., engine driver
579 Pearson Thomas, watchmaker
580 McGee Miss Ellen
581 Clarke Alexander, fitter
582 Pelletier L. L., general store
583 Bolton C. W., saloon

Congregation st intersects

584 Barnes Frederick, M.D.
585 Wells Edwin, chemist
586 O'Rourke John, wood merchant
587 Cronshaw Mrs. M., wid Robt.
588 Cade Thomas, miller
591 Herbert P. B., coal merchant
592 Methodist church
595 Branch Ville Marie Bank, W. J. E. Wall, manager
596 Saunders rev. J. B., pastor Methodist church
597 Cronshaw John, hotelkeeper
598 Philibert L. E., barber & tobac.
600 Guest James R., grocer
603 Délorme Mrs. E., wid H., butcher

Magdalen st intersects

604 Galarneau A. O., grocer
605 Turner Richard, grocer
606 Alloway Dr. Robert A., D.D.S., L.D.S., surgeon dentist
608 La Brish J. D., engine driver
609 Fanning J., messenger G.T.R.
610 Johnson David M., gilder
Brown Frederick, G.T.R.
611 Marsh Mrs. S., wid Robert
612 Clark George, butcher
613 Disney James
614 Holt H. E., clerk G.T.R.
616 Laing John, machinist
616½ Miller John, tinsmith
617 Stinton Charles, boilermaker
618 Robinson John, fitter
618½ Shetler Geo., cabinetmaker
619 Bellemare Ludger, shoemaker
619½ Philibert Antoine, laborer
Dwyer Donald, laborer
620 Smith Jas., conductor G.T.R.
621 Clark George, butcher
Rodgers Alex., customs clerk, r
Langevin Theo. brakeman G. T.R.
Stocker Miss M., r
622 Mechanics' Institute, Geo. Ward, superintendent
624 Oddfellows' hall
625 Virtue Thomas, butcher

Bourgeois st intersects

627 Watson John T., grocer
629 Ramsden George, painter
631 Masson John, machinist
633 Anderson James, engineer
637 Barridge William, G.T.R.
641 Kell Robert, butcher

Charron st intersects

679 Quinlan Timothy, laborer
681 Belanger Louis H., confectioner
Fradd Henry, cutter
685 Castleman C. E., brakeman
687 Kell Robert James, butcher
689 Reynolds Thomas, confectioner
691 Carling Arthur, night agent G. T. R.
703 Happer Robert J., cattle dealer
705 Scott John, G.T.R.
707 Fabian Arthur V., C.P.R.
Fabian Edwin, patternmaker
709 Chisholm A., builder
711 Mullins Henry, customs officer

Fortune st ends

35 Tell George A., engineer
737 Ryder James, yardman G.T.R.
739 Loach Thadius S., G.T.R.
741 McDonald Roderick, blacksm'h
743 Traversey Joseph, clerk G.T.R.
745 Forrester William, machinist
Hickin John, painter
747 Michael William, foreman
749 Hodgson William, machinist
755 Dix Harry J., mechanical draughtsman G.T.R.
757 Elliott Hugh, storeman
759 Mathew Stephen R., machinist
761 Hagerty Michael, brass moulder
763 Mathew Stephen Chs., com. traveller
765 Baker James W., passenger and freight agent
767 Ogilvie Mrs. Jane, wid O.
769 Cree John J., of Cree, Baker & Co
771 McMahon Nicholas E., clerk
773 Power James, mechanical draughtsman G.T.R.

Liverpool st ends

833 Milton Thomas
835 Williams Albert, machinist
837 Downs Wm., clerk G.T.R.

Hibernia st ends

845 Hinchcliffe James, clerk
847 Brown A. M., mechanical draughtsman G.T.R.
849 Bedbrook Peter, clerk G.T.R.
851 Laing John, machinist
863 Wardle Walter, contractor
865 Simpkin Richard, sugar boiler
873 Rollo William S.
875 Stafford Henry Jos., com. trav.
881 Thompson Alfred N., clerk
Thompson Edwin, of Thompson & Co.
Thompson G. H., com. traveller
891 Tremblay Philippe E., of Mercier, Beausoleil, Choquette & Martineau
893 Ward George, clerk
895 Fanning William, clerk
897 Hadley D. J.
901 Chambers Geo., toll gate clerk
909 Jarvis Capt. Thomas
913 Wilkinson Thomas, draughtsman G.T.R.
919 Cruikshank rev. Wm.
927 Wall William, clerk
945 Hadley Henry, farmer
947 Clark Frederick, clerk

Widows lane, *from 39 St Rose to St Germain lane, St Mary ward*

4 Pion Eloi, joiner
5 Desautels Charles, policeman
6 Desautels Mrs., wid Théophile
7 Lariviére Alphonse, carpenter
13 Chabot Eug., barber
Plante Adelard, joiner

St. Germaine lane intersects

William, *from 92 McGill west to Canning, St Ann ward*

1 Charlebois H., grocer
2 Hunt, Barnes & Co., produce
7 Demers Auguste, saloon
9 Wait Geo., & Co. com merchants
10 Dagenais Frs., restaurant
14 Gould Ira, & Sons, wareh'semen
Becker A., mnf. card clothing
Cowie A. McK., com merchant
17 Bedard Narcisse F., commission merchant
O'Connor James, pork packer
17½ Price James, hides

Grey Nun st ends

20 Currie W. & F. P., & Co., drain pipes
Reid J. Mowat, manufacturer
Kirkpatrick & Cookson, millers
22 Hannan M., & Co., produce
26 McPherson D. A., produce

King st ends

St Henry st begins

30 Parker & Evans, International Boiler Compound Co.
35 Smardon Richard, boots & shoes
39 Pettener B. J., mnfr. boot and shoe machinery
40 Hill J. W., warehouseman
43 Smith D., jun., & Co., paper stock

Queen st ends

47 Hocking T., die manufacturer
53 McCrory P., coal

Prince st ends

68 Price Thos., produce merchant
72 O'Leary William, storeman
76 O'Brien Chas., checker
78 O'Brien John, hatter
80 Brennan Miss E., dressmaker
82 Morrissey Patrick, stevedore
Morrissey P. J., printer
84 Curran Hugh, laborer
86 McCahey Frs., laborer
88 Tolan James, engineer
90 McAleese R., varnish manufr
92 Foster John, plumber
94 McCarrey James, restaurant
96 O'Neil Andrew J., restaurant
98 Barden Michael, laborer

Duke st intersects

104 Quinn Jos., ice office
112 McMurtrie John, engineer
114 McKeever James, restaurant

Nazareth st ends

116 Adelin Fl., hotel
124 Sarault Jos., carpenter
128 St Mark's church, Canada Presbyterian, rev. John Nichols, pastor

Dalhousie st ends

142 Canada Lead works, James Robertson, prop
Canada Saw works, J. Robertson, proprietor

Inspector st begins

Ann st ends

145 Clendinneng W., & Son, foundry
152 Wilson Joseph, coal and wood
154 Lee & Cohen, coal and wood

Shannon st ends

172 Cowan Ed., driver
174 Monteith Robert, carter
176 Loughran Jas., carter
Morgan John, checker
178 Witty Patrick, watchman
Fitzgerald John, carter
188 Joyner John, wood dealer
Gauvreau François, shoemaker

Colborne st intersects

194 Kennedy Edward, grocer
198 Borroughs Henry, laborer
198½ Johnson Robert, driver
200 Moore C. P., barber
202 Millan Jos., carter
204 Moore Robert, laborer
204½ Burchell James, leather cutter
Carrol F., freight dept. G.T.R.
205 Guthrie James, policeman
206 Donnelly Mrs. R., wid H.
207 Quinn Jas., carter
208 Pigeon L., confectioner
209 Henry James, laborer
210 Carroll Robert, laborer
211 Brady Mrs. C., wid Robert
Fitzgerald John, laborer
Robertson George, plumber
Doherty Michael, moulder
Ryan David, laborer
Adams Thomas, moulder
212 Leonard John, G.T.R.
213 Hughes Michael, painter
214 McKeown Peter, grocer
215 Hanegan M., laborer

216 Gallery & Bros., confectionery
Gallery Jas., of Gallery & Bros.
Gallery John, of Gallery & Bros.
Gallery M., of Gallery & Bros.
Gallery D., of Gallery & Bros.
217 Casey Wm., musician
218 Brennan Peter, cooper
219 Kenehan Jas., wagon maker

Young st ends

220 Quinn John D., engineer
Quinn M. J., clerk
222 Craig M., laborer
Donnelly Patrick
Barry James, laborer, r
224 Sheridan John, r
Clancy Tobias, laborer, r
226 Nelson Charles, laborer
227 Farrell Mrs. Ann, wid John
Doherty John, laborer
228 Flanagan Thos., carter
230 Hartford Thos., machinist
232 Gallery John, of Gallery Bros.
233 Donnelly H., carter
Donnelly James, carter
234 Cassidy Michael, laborer
Sheriden Wm., laborer
235 Cutler P. A., grocer
236 Curran Thomas, bookkeeper
237 Walsh Henry
238 Lamb Benjamin, butcher
239 Walsh Wm. Geo., cooper
240 Shannon Edward, laborer
241½ Pilon Olivier, shoemaker
Pilon Godfroi, shoemaker
242 Gauthier Allan, carter
243 Kerrigan Andrew, butcher
244 Harrigan Patrick, laborer
245 Martin Timothy, laborer

Murray st intersects

246 Fox John, driver
247 Pilon Alphonse, hotel
248 Manning John, P. O. clerk
249 Templier Ernest, saddler
250 Hagan Edward, laborer
Campbell Edward, lamp lighter
251 Paré Eustache, shoemaker
Paquette François, carpenter
252 Callahan Michael, grocer
253 Scullivan Wm., jeweller
254 Maloney Michael, grocer
257 Valade J., wheelwright
Robillard Pierre, blacksmith
258 Murphy P. J., confectioner
259 Borgue John, shoemaker
260 Meehan Thos., laborer
262 Mooney John, bookkeeper
263 Stacey James, laborer
264 Callaghan John, blacksmith
265 Campbell James, gardener
266 Lynch Michael, laborer
Lynch Jos., machinist
268 Quinn John, carter
Lynch M., laborer

Eleanor st ends

268½ Meehan Patrick, clerk
269 Aubé Gédéon, carpenter
270 McGrath Lawrence, plasterer
Murphy John, steamfitter, r
271 Deegan James, laborer
272 Perks Mrs. C, wid Jas.
273 Kennedy William, carter
Cavaghan Michael, butcher, r
Pleau Alfred, painter
Murphy Geo., laborer, r
Murphy John, laborer, r
Perks Jas., laborer, r
275 Barbeau Chas. A., grocer
276 Keys Timothy, shoemaker
277 O'Neil Daniel, trader
278 Drury M. H., shoemaker
279 McNamara Jas., checker
280 Donnelly Michael
281 Hewit Geo., fitter
282 Harper Wm., laborer
283 Kane Martin, laborer
284 Murray Mrs. C., wid James
285 Hanley Mrs. M., wid Thos.
287 Rowe James, carter
289 Hogan Thos., machinist
291 Newman Bernard, carter
293 Kelaher Cornelius, laborer
Burns Thos., laborer
295 Gilligan Patrick, driver
297 Phelan Daniel, chandler
299 Corbett Miss M.
299½ Fitzgerald Martin, brassfinisher
301 Kavanagh Pat., customs officer

McCord st intersects

307 O'Connell Mrs. E., wid T., hotel
311 Inglis Wm., blacksmith
312 Savage A., & Son, oil merchants
315 Oram Henry, stableman
317 Shedden Co. (limited), stables
Cullen Wm., stableman

St Thomas st ends

334 Kerr Robert, stableman
336 Barry John, plasterer
338 Ballie Frederick, laborer
340 McNally Wm., laborer
342 Henderson Lumber Co. (The)
Montreal City Saw mills, The Henderson Lumber Co., props.
346 Tremaine Arthur, clerk
355 Shedden Co. (limited), wheelwright and farrier store

Guy st intersects

433 Callahan Robt, foreman
435 Blouin Anselme, clerk
437 Marion Paul, clerk
459 Bulmer H., jun., & Bros., lumber
461 Becket & Co., city ice office
465 Dolan Martin, stevedore
Gibson Alexander, laborer

Richmond st intersects

469 Poulin P., lumber merchant
470 McGuire Jas., policeman
472 Leonard James, machinist
474 Donahue Thos., sawmaker
Fournier Louis, joiner
476 Price Wilfrid, storeman
Wall Michael, plumber
478 Pleau Leger, joiner
480 Heaney Miss Helen
482 Dazé Jos. Sam., carpenter
484 Henry James, saddler
Walsh John, driver
486 Taylor Thomas, laborer
Williams Henry
488 Bayden Mrs. B., wid J., grocer
490 Belanger B., joiner
Leclaire Chas., millwright
492 Brown John, engineer
494 Mortimer Thos., storeman
Hurtubise M., laborer
Kelly Miss M.
495 Vigeault Chas., grocer
496 Mullany C., laborer
Mullany T., laborer
497 Mathieu Louis, joiner
498 Polan Edward, grocer
499 Chenette C., wood merchant
Bélanger B., joiner
Leclaire Chas., millwright
501 Chase Franklin, engineer

St Martin st intersects

503 Poirier Joseph, laborer
Beauchamp J., engineer
505 McGlade John, driver
Lussier Ferdinand, baker
505½ Labelle Frs., moulder
Labelle Frs., laborer
Williams Mrs. L., wid J.
Laroche Antoine, laborer
Gauthier Philias, laborer, r
507 McGivren Thos., laborer
509 Henrichon Léon, boilermaker
Gauthier Octave, carter
511 Gervais Mrs. C., wid Joseph
513 Duffy Owen, moulder
Duffy John, laborer
Begley Mrs. Ann, wid Hugh
515 Ogden Mrs. E., wid John
517 McDonald John

Seigneurs st intersects

523 Bradford Mrs. M., wid B.
523 Bradford B., artist
527 Meloche H., laborer
Leblanc Joseph, joiner
529 Lafortière Louis, carpenter
531 Quevillon Chas., joiner
533 Cousineau Joseph, carter
539 Culmery Mrs. M., wid John
Blackstock S., laborer
Caron Lucien, laborer
541 Daigneault Mrs. O., wid Aug.
Daigneault Mrs. E., wid Jacques
Labelle Léandre, carter
Pelletier Mrs. O., wid S.
542 Murphy Patrick, foreman
543 Dragon Frs. X., laborer
Bilodeau Guillaume, laborer, r
Doré Mrs. E., wid A.
546 McKay Mrs. C., wid D.
548 Anderson Alex., foreman

Chatham st begins

555 Crawford T. A., jeweller
Hastie A., laborer
556 Canada Marble and Granite works, Robert Forsyth
557 Bennett James, laborer
559 King Miss Mary
561 Décary Joseph, carter
563 Crète Léon, carter
567 Robidoux D., machinist
569 Gauthier Frs., carter
572 Johnson W., & Co., mnfrs leads, paints
574 McDougall J., & Co., car wheel mnfrs
582 Canada Fibre Co., bed comforter mnfrs

Windsor, *from 601 St James to Dominion sq, St Antoine ward*

2 Edwards Mrs. S., wid Thomas
4 Ledoux B., carriage show rooms
Ledoux Charles, manager of Windsor carriage factory
5 Evans Bros. & L. Trenholme, dairymen
7 Ledoux Mrs. R., wid B.
9 Ledoux B., carriage factory
15 Evans Mrs. Agnes, wid Stuart
Becket Mrs. E., wid J. M.
17 Larin Louis, hotel
18 McGuire Patrick, laborer
20 Thompson John, clerk P. O., bdg hse
21 McShane Bryan, meat inspector Dominion Abattoir
21½ Goetsche John H., forman
22 Cole Mrs. Camilia, bdg hse
23 Rabbitts W. J., prop refresh. room G. T. R. station
24 Swan Mrs. M., wid A.
Swan Ludger & Co., civil engineers
Swan John, of Swan, Ludger & Co.
25 Nugent J. P., merchant tailor
26 Drury John
27 Faucher O., of Faucher & Fils
30 Brennan Thos., dealer in tallow

Donegana st begins

Osborne st intersects

60 Carmichael very rev James, dean of Montreal, M. A., D. C. L., rector St George's church
St George's church, church of England, very rev dean Carmichael, M.A., D.C.L., rector; rev L. N. Tucker, M.A., asst. minister
64 Antliff rev J. Cooper, M.A., D.D., minister Dominion sq. Methodist church
Dominion Square Methodist Church, rev J. Cooper Antliff, minister

Winning, *north from Plateau, St Lawrence ward*

1 Carlyle John, cabinetmaker
3 Haeusgen Mrs. E., wid Em.

Wolfe, *from 1280 Notre Dame to 202 Sherbrooke, and to city limits*

St James ward

2 O'Connell Wm., jun., clerk
4 Fisher John, laborer
6 Fortier Octave, carpenter
Gervais Narcisse, laborer
7 Dancause Candide, shoemaker
Delorme Alfred, machinist
Diotte Alfred, laborer
8 Bertrand Jos., machinist
9 Mercier J. Bte., laborer
10 Plante Jacques, storeman
Ouellette J. O., laborer
11 Montbriand Félix, watchman
Lapointe Médard, laborer
Montbriand Miss M., dressmkr
13 Machabé F., blacksmith
Juneau Aug., painter
14 Turenne Mrs. Cécile, wid C.
Turenne Paul, baker
Giard Mrs. C., wid F. X.
16 Boucher J. N., blacksmith
18 Saurin Adolphe, laborer
Lahaise Fred., clerk, r
Harson Wm., laborer, r
Lortie Magloire, laborer
Dow Wm., storeman, r
19 Paris Philippe, shoemaker
Joinette Rémi, carpenter
Brisson Joseph, shoemaker
Brisson Napoléon, engineer
20 Anderson Mrs. D., wid Peter
21 Roussin Edouard, laborer
23 Drummond Peter, machinist
24 Lalande Joseph, confect'r
25 Machabée Ferd., blacksmith
26 Cunningham Michael, laborer
Mohal Wm., sawyer
27 Poulin Louis
28 McDavitt James, joiner
Cassidy Michael, fruit dealer
29 Hood John, druggist
Cole Enfield, machinist
31 Deacon George, painter

Craig st intersects

33 Cornell Jas., coal oil dealer
37 McComb Thomas, printer
Moreland Jas., rubber works
38 Moineau F., blacksmith
39 Lafontaine J. Bte., bookbinder
Charretier Wilfrid, blacksmith
40 Ardoin Adolphe, binder
41 Viau Joseph, baker
42 Lanoix Théophile, furrier
43 Forster Peter, moulder
44 Picard Honoré, laborer
46 Verdon Alex., moulder
Perrault Alfred, laborer
47 Garil Simon, foreman
48 Denis Benjamin, shoemaker
Way Gaudias, agent
Tison Wm., carpenter
Martel Denis, shoemaker
49 Irwin Henry, engineer
50 Auger Edmond, cabinetmaker
51 Major Alfred, advocate
52 Reiber George, laborer
53 Blair John, master ship layer
54 Irwin Hyndman, printer
55 Dorion Edward, laborer
Rennie Thos. W., printer
56 Truteau Nap., leather cutter
Lemay Ludger, policeman
57 Munn Robert
58 Higgins Thos., groom
Irwin S., steamfitter
60 Mumford Wm., bookkeeper
62 Deacon Thomas, printer
64 Keiser Frederic, mason
66 Bain John, baggageman
68 Gl bensky Janvier, engineer
70 McDonald Mrs. Jane, wid T.
72 Morrison Wm., policeman
74 Fisher Thomas, printer
76 Mahoney Mrs. B., wid M.
78 Tucker Thos., checker C.P.R.
80 Bellenger Geo. C., storeman
84 Quinn Walter, laborer
85 Larue Theo., cigarmaker
86 O'Neil Chs., laborer
87 Hollren Thos., laborer
89 Salmon Edward, silver plater
90 Dufresne Chs., shoemaker
Paquette E., laborer
91 Brady Wm., laborer
93 Berry Mrs. T., wid Robt. Luke
Berry Robert, storeman
95 Trudeau Pierre, blacksmith
97 Rivet Jos. W., grocer

Lagauchetiere st intersects

103 Prévost Jos., restaurant
108 Cummings Miss Mary Jane
109 Renaud Ang., laborer
110 Hilton Wm., leather cutter
111 Dompierre Théophile, carter
112 Crépeau Francis, driver
113 Ratelle Denis, blacksmith
Ouimet Mrs., wid F. X.
Ouimet Alph., trunkmaker
114 Penneton Jos., cabinetmaker
116 Dufour Ephrem, bailiff
117 Villeneuve Jos., blacksmith
118 Poitras F. X., laborer
Giroux Chs., laborer, r
Lecompte Thos., upholsterer, r
Cousineau Alp., carter, r
119 Shyler John, laborer
Plouffe Isaie, laborer
Plouffe Venance, laborer, r
120 Robert Miss Marie
Choquette Treffié, laborer, r
121 Guérard Jean, carpenter
122 Séguin Louis, polisher
123 Noel Ernest, laborer
124 Dufresne Alfred, butcher
Pelletier Mrs.
125 Brouillette Louis, laborer
Noel Louis, carter
126 Deslongchamps Louis
127 Vidricaire Magdalger, carter
128 McCall Patrick, laborer
129 Desjardins Jos., carter
130 Meehan Michael, carter
131 Clément Joseph, coachman
132 Eagan Wm., police sergeant
133 Hartnett Timothy, carter
134 Bergeren Alex., grocer
135 Downham Geo., com. traveller

Dorchester st intersects

140 Deferran Mrs. L., wid Jos.
142 Cassabon Pierre, carpenter
Limoges Chs., finisher
143 Truteau A., manufacturer
144 Bellerive Hector, baker
Thomas Mrs. M., midwife
146 Chevalier Gédéon, joiner
148 Chevalier Joseph, moulder
Hébert Damase, machinist
Martin Antoine, laborer
149 Robert Alexis
Charlebois Jos. H., confectionr
149½ Bachand Jos., saddler
150 Mathieu Jos. A., architect
Rioux F. X., bricklayer
151 Laforty Robert, carter
151½ Lespérance Léon, agent
152 Mathieu Olympe, joiner
Mathieu J. A., architect
153 Archambault U., cabinetmaker
154 Moore Joseph, stonecutter
155 Braconnier Mrs. U., wid J.
156 Turcot Narcisse, joiner
Lamoureux Amédée, joiner
157 Archambault U., cabinetmaker
158 Bénard Mrs. O., wid T. H.
159 Brunette Calixte, joiner
160 Prévost Antoine, cooper
161 Archambault Mrs. P., wid Oct.
163 Lapierre J. A., bookkeeper
165 Brunelle Napoléon, butcher
166 Labonté Jos., carter
167 Bouchard Amb., butcher
168 Prévost O. E., special constable
Laliberté Frs X., carter
169 Callaghan Mrs. C., wid James
171 Jetté Mrs. J., wid Félix
172 Clément Charles, grocer
173 Desautels Pierre, joiner
174 Plante F. X., joiner
175 Villemaire Alphonse, goldsmith
176 Courville G., leather cutter
177 Viau Magloire, shoemaker
179 Lafrance Antoine, upholsterer
180 Paquette Antoine, carter
181 Fortin Frédéric, joiner
182 Archambault F., mason
183 Barbeau Philippe
1 4 Cousineau Narcisse, carter
185 Diotte Jos., laborer
186 Aubertin Roger, laborer
187 Gordon Adélard, carter
188 Gauthier Alfred, carter
189 Lafrance Toussaint, coachman
190 McGillivray Geo. V., carter
191 Edmond Pierre
191a Selby Laurence, butcher
193 Mercier Hector T., driver
193a Bélair J. Louis, agent
194 Bohemier Guillaume, carter
Picard Alex., joiner
195 Metayer Arthur, shoemaker
Niquette P., joiner
196 Beau Alp., mason
Tessier Alex., laborer
197 Ricard Mrs Marguerite, wid C.
Trottier J., joiner
198 Chabot Joseph, joiner
Chagnon Edmond, clerk
200 Archambault Jos., painter
Barbeau Mrs. C., wid Geo.
201 Laroche Paul, carter
202 Haney Damien, cigarmaker
203 Croteau Ferdinand, carter
Ouimet Jos., laborer
204 Marsolais Mrs., wid N.
205 Beauchamp Alp., carter
206 Caron Mrs., wid John
Corbeil Frank
207 Canelle J. Bte., tailor
Boyer capt Joseph
Laliberté Jos., joiner
209 Roy Dolphis, blacksmith
210 Ahelo Dominique, liverystable
213 Labelle François, carter
214 Marsan André, barber
Dudemaine François
215 Blouin Paul, boarding house

St Catherine st intersects

220 Coté Ludger, photographer
223 Perrault Eugène, joiner
Dracon Jos., tailor
225 Desmarais E., piano mnfr
226 Chamberland Alfred, clerk
227 Martel Wilfrid, cabinetmaker
Ferland Miss A., dressmaker
228 Quesnel Eug., grocer
229 Lagacé Eusèbe
230 Peltier Prudent, joiner
231 Bertrand Louis, storeman
232 Collard Antoine, stonecutter
Martel Eug., engineer
233 Coulombe N. E., M.D.
234 Jetté Gustave, clerk
234½ Courville Jos., taxidermist
236 Pepin Jos., milkman
Dépatie Frs., foreman
237 Desnoyers Vincent, baker
238 Charland Edmond, shoemaker
Houde Nap., painter
239 Macbeth Mrs. A., wid Joseph
Macbeth Honoré, cutter
Macbeth Alfred, clerk
Macbeth Honoré, tailor
Macbeth George, butcher
Chapleau Geo., joiner
Chapleau Henry, joiner
Chapleau Camille, joiner
240 Trépanier Mrs. J., wid Thos.
241 Gaudette Jos., baker
242 Leblanc Hormisdas, joiner
243 Turcot Miss Sophie, grocery
Simon Louis, joiner
244 Gingras Mrs. M., wid Geo.
Gingras Geo., tailor
245 Boyer Félix, upholsterer
247 Montplaisir D., painter
Robitaille Frs., trader
248 Béique Mrs. J, wid Pierre
Ménard Pierre, shoemaker

248 Prudhomme Louis, clerk
249 Alaire Theop., teacher
250 Béland J. O., blacksmith
251 Dragon Jos., tailor
252 Sénécal Louis, shoemaker
253 Fortin John, foreman
254 Marchand Olivier, clerk
255 Fortin John, shoemaker
Daignault Louis, printer
256 Bleau Treffé, joiner
257 Brunet Joseph, steamfitter
258 Chauvin Nap., laborer
259 Leblanc Lucien, cooper
260 Beauchemin Eugène, police
262 Ethier Mrs. C., wid J. Bte.
264 Deslauriers Mrs. C., wid Louis
265 Déziel Pierre, grocer
266 Martel Chas., C.P.R.
268 St Amour Alex., carpenter
270 Caisse Elzéar, beer bottler
272 Cazavant Mrs., wid Ant.
274 Dépatie Mrs. M., wid Damase

Mignonne st intersects

276 Beaucaire Joseph, grocer
277 Piché Alphonse, jeweller
Jeannotte Jos.
278 Huberdeau Mrs. Marie, wid A.
279 Gagnon Chs., hotelkeeper
280 Beaucaire Jos., grocer
282 Drolet Pierre, shoemaker
284 Cinqmars Michel, joiner
285 Marchand Thos., moulder
Rondeau Narcisse, shoemaker
Dominique Pierre, laborer
286 Leblanc André, printer
288 Beaupré Theo., tailor
290 Archambault Jos., cabinetmkr
291 Lesage Louis, plasterer
Bourdon Alfred, shoemaker
292 Gervais Arthur, clerk
294 Champagne Miss Josephine
295 Neveu M., shoemaker
296 Gélineau Cyrille, blacksmith
Gélineau Mrs. A., wid C.
297 Aubry Benjamin, clerk
298 Gougeon Louis, tailor
299 Lespérance Léon, clerk
Petitclaire Ant., painter
Dupuis Alp., carter
300 Church Edmond, plasterer
302 Martineau Mrs Esther, wid J.
303 Payette Stanislas, trader
Renaud Isras, tailor
304 Cusson Ovila, plasterer
305 Cusson Zotique, tinsmith
308 Vandelet John, shoemaker
309 Vézina Jos., joiner
Ponton F. X., machinist
310 Beaudet Nap., brush dealer
312 Baril Frs., joiner
316 Poitevin Joseph, joiner
Demers Henri, joiner
317 Jobin Mrs. Victoire, wid N.
Bourdeau T., shoemaker
Payette F. X., contractor
318 Aubry Jos., tinsmith
Choquette Benj., shoemaker
320 Dupont Moise J., storeman
Caisse Ferd., policeman
321 Melançon A., upholsterer
322 Duguay Joseph, shoemaker
Gélinas L. N., bookkeeper
323 Pelletier Gaspard, clerk
324 Desmarais Joseph, tailor
Gélinas Nazaire, gardener
Gélinas Miss F., dressmaker
325 Mathieu Stanislas, grocer
Peltier Jos., plumber, r
Tremblay Edm., wheelwright
Dorion Mrs. D., wid Isaac, r
326 Beliveau Jos., shoemaker
327 Tremblay Edouard, bricklayer
328 Perrier Jos., contractor
Bélanger L. O., shoemaker
Meunier N., carriagemaker
329 Boucher Narcisse, joiner
Legendre Alf., shoemaker, r
Bélair Zotique, shoemaker, r
Tardy Phi, joiner, r
330 Bourgeois F. O., tailor
332 Pepin Joseph, trader
333 Gervais T., carriagemaker
335 Thérien Jos. A., tailor
Bélanger H., watchmaker, r
336 Trépanier Ed., picture framer
Bélair Olivier, shoemaker
Legris Jos. E., shoemaker
337 Bétournay Joseph, driver
338 Martin Hubert, joiner
Leveillé J. Marie, joiner
Moisan A., printer
339 Brouillet D., baker
Hogue Miss Marie
341 L'Ecuyer Miss Julie
Desrochers J. B., storeman, r
Dinelle Alfred, butcher, r
342 Laviolette Médard, grocer
343 Tessier D., grocer
344 Latourelle T., steamfitter
346 Lamarche Stanislas
Lamarche Alcide, joiner
Campeau O., police sergeant
347 Delcourt Joseph, storeman
348 Desrochers Hormisdas, grocer
349 Marcil Mrs. P., wid A.
Hamelin Joseph, trader
350 Gauthier T., shoemaker
Morel Joseph, shoemaker
Fournier Onésime, tinsmith
351 Gougeon Jos., foreman
353 Grignon Louis, tailor
354 Paquette Adélard, clerk
Shelly And., shoemaker
355 Bernard Francis, tobacconist
356 Chartrand Stanislas, joiner
Barrette Louis, paper hanger
357 Guillaume Nap., shoemaker
359 Domphouse Ed, beer bottler
Martineau U., marble cutter
361 Montreuil Alex., baker
362 Wilhelmy A., painter
Bohemier Victor, moulder
363 Greffard Joseph, joiner
364 Pelletier Etienne, contractor
Vaillancourt Ed., driver
365 Favreau Edmond, butcher
367 Valiquette Philéas, painter
368 Coté Ludger, artist
369 Gaboury Félix, laborer
371 Brayère J. B, laborer, r
Tourville Gustave, laborer, r
Marois Mrs. M., wid Chs., r
Michaud Mrs. H., wid Louis, r
373 Robitaille Joseph, joiner
374 St Jacques A., carriagemaker
Carle Mrs. F., wid Ant.
375 Bélanger N. Avila, clerk
376 Milot Nap., shoemaker
Poulin Félix, joiner
377 Levert Calixte, plasterer
379 Tourville A., shoemaker
381 Vaillancourt F. X., shoemaker
Béland Eugène, shoemaker
382 Lanctot Frank, glove maker
Laberge Ed., music teacher
383 Fréchette Mrs. M. L., wid Geo.
384 Larose Jos., cabinetmaker
Lecompte Thos., tobacco mnfr
385 Rousseau Alph., joiner
387 Guertin Albert, moulder
Couillard Mrs. Ald, wid Ant.
389 Mireault Mrs. J., wid Frs.
Gagnon Narcisse, laborer
390 Champagne Charles, laborer
Grenier Louis, laborer
392 Fillion Alex., clerk
398 Perreault Méd., stonecutter
McCraw Joseph, laborer
394 David J. B., grocer

Robin lane intersects

395 Désautels F. X., grocer
396 Dufresne M. A., & Co., grocers
397 Chevalier F. X., jun., grocer
398 Gladu Joseph, détective
399 Chevalier F. X., sen., grocer
400 BaillargéAlf., insp. water meters
DufresneM.A., ofM.A.Dufresne & Co.
401 Messier Louis, shoemaker
Beaupré T., storeman
402 Lamothe Théophile, bookbinder
403 Charbonneau Mrs. O., wid O.
404 Raymond Mrs. Zoé, wid M.
Monette A. W., shoemaker
405 Gendron Euclide, baker
Hervieux Norbert, joiner
406 Beauchamp P., joiner
Beauchamp Chs., joiner
407 Bachant Victor, painter
4 8 Monette Paul, shoemaker
409 Plessis Wm., painter
410 Decourt Alphonse, carriagemkr
Adam Napoléon, trader
Adam Napoléon, laborer
411 Gervais Z. F., shoemaker
Lacoste Dosithé, driver
412 Gibeau Adolphe, joiner
413 Cadieux Joseph, plasterer
414 Drapeau Mrs. O., wid Félix
Drapeau Miss Marie, dressmkr
415 Beaupré Mrs. C., wid C.
416 Larue Napoléon, clerk
Perreault J. B., baker
417 Emond George, clerk
Monté Charles, baker
418 Perreault Olivier, joiner
419 Perreault Mrs. L., wid Jos.
420 Vallière Ant., shoemaker
421 Mathieu Cléophas, laborer
422 Mathieu Philias, baker
Landreville Oscar, clerk
423 Monté Zéphire, baker
Blouin Louis H., joiner
424 Lafortune Damase, baker
425 Ferland Louis. C., cabinetmkr
426 Dominique Joseph, baker
428 Lachapelle O., mason
Prud'homme Jos., joiner
429 Marcil Elie, foreman
430 Gagnon Zéphire, mason
431 Archambeault Jos., carpenter
432 L'Heureux Lazare, joiner
433 Mathieu Urgèle, grocer
434 Fauteux Arthur, barber
436 Plouff Simon, laborer
437 Lussier Ernest, blacksmith
438 Bélanger Louis, joiner
439 Archambault O., printer
440 Beauchamp Joseph, grocer
441 Guilbault H., shoemaker
442 Brisebois H., shoemaker
444 Fortier Ozée, joiner
445 Beaudry Camille, cook
446 Sénécal André, saddler
447 Martel Odilon, painter
Morin Louis, carter
448 Lemieux Joseph, letter carier
449 Lapointe Alcide, laborer
450 McQuillan Mrs. M., wid Félix
452 Riopelle Mrs. M., wid J. Bte.
453 Arcand Louis, clerk
454 Melançon M., leather cutter
455 Lapierre A., joiner
Brunelle Arthur, shoemaker
456 Durand François, saddler
457 Pageau Adélard, artist
458 Désourdi Odilon, baker
460 Fontaine Alcide, clerk
461 Bélanger Mrs. Azélie, wid J.
462 Mirault Amédée, laborer
Fontaine Azarie, shoemaker
463 Laurendeau Pierre, laborer
Maillé Mrs. D., wid Elie
464 Lanoix T., tanner
465 Lespérance Jacques, carter
466 Vandelac John A., shoemaker
467 Brien A., joiner
468 Lamoureux B., joiner
469 Perrault Zotique, carpenter
Dubreuil Féréol, trader
470 Meunier George, shoemaker
471 Riopel Arsène, policeman
472 Charbonneau Mrs M., wid J.
474 St George Edouard, plumber
475 Nadeau J. Bte., milkman
476 Lavigne Chas., carter
477 Laurie Isaïe, boots and shoes
Emond Mrs. M., wid T.
478 Monger Joseph, plumber
479 Jaret Narcisse, grocer
480 Wilhenny Joseph, joiner

482 Tison J. Benjamin, gardener
483 Leclaire Xavier, foreman
484 Redpath G., engineer
485 Engrave J. Bte., trader
Faucher Moïse, laborer
486 Sévigny Narcisse, bailiff
487 Vaillancourt Félix, driver
488 Bachant Mrs. G. A.
489 Blain Louis, laborer
Gauthier Damase, carpenter

Ontario st intersects

501 Lebœuf Louis, hotelkeeper
503 Bellefeuille E. M., merchant
505 Haut T., collector
507 Henri Victor, butcher
509 Moreau Xavier, barber
511 Nault Alphonse, fireman
513 Morache Jos., carpenter
515 Arel Joseph
517 Moussette Joseph, milkman
529 Richard Ls., policeman
531 Nuckle Wilfrid, butcher
Monette A., shoemaker
533 Latendresse M., bricklayer
535 Beauchamp Roch, laborer
537 Boisseau Arthur, shoemaker
Dupont Mrs. E., wid Jos.
539 Evret Francis, painter
541 Lacroix David, joiner
543 Niquet Emile, joiner
Noel Barthélémi, saddler
544 Pichette David, carpenter
545 Métayer Honoré, shoemaker
546 Turcot Ant., driver
Pelletier Médéric, roofer
Dupont Jean, laborer
547 Granger Wilfrid, painter
548 Morneau Jean, carpenter
549 Brazeau P. F. T., laborer
St Onge Stanislas, moulder
550 Birtz Auguste, grocer
551 Bouffard Frs., cooper
Mireault A., laborer, r
Gingras Jas., painter, r
552 Archambeault A., laborer
Desmarais J. B., joiner
553 Freming Wm., carriagemaker
554 Coté Romain, milkman
555 Maisonneuve A., baker
Morel Mrs. R., wid Jules
Bossé George, laborer, r
Alarie Mrs. P., wid Pierre, r
556 Desjardins Mrs. E., wid Louis
557 Lapointe Frs., carpenter
558 Dubois Edouard, laborer
Lapointe Joseph, shoemaker
559 Desautels H., stonecutter
560 Quintal Louis, joiner
561 Gladu François, shoemaker
Major Mrs. P., wid P.
Martineau F., joiner, r
Leclaire Basile, shoemaker, r
562 Lapointe Aug., joiner
563 Nuckle John, driver
564 Gariépy Honoré, shoemaker
565 Morin T., saddler
Neveu Félix, laborer, r
Raineault Joseph, laborer, r
566 Bouchène F., car conductor
567 Langlois F. X., shoemaker
Colpron Théophile, clerk
568 Forget Aug., trader
569 Béland G., shoemaker
570 Couture Arthur, tinsmith
572 Galipeau Adolphe, joiner
573 Gagnon Gilbert, grocer
574 Marion Ed., joiner
575 Drolet Benjamin, tailor
Juneau Hildevert, joiner
576 Gosselin N. P., shoemaker
577 Gagnon G., grocer
578 Fréchette Sévérin, cooper
580 Lacroix Edmond, laborer
581 Lemay Dolphis, baker
582 Denis Alphonse, laborer
583 Deschênes Malcolm, engineer
Pelletier Pierre, roofer
Dion I., shoemaker
Gauvreau S., shoemaker, r
584 DurocherAlf., confectioner
585 Favreau J. B., tailor
586 Caron Elisée, baker
588 Payeur J., sewing machine opr.
589 Dupré Nap., bricklayer
590 Lecompté Joseph, painter
591 St Yves Frs., tanner
Beaudoin Jos., shoemaker
Campeau J., laborer, r
Leclaire Luc., carpenter, r
592 Morin Clovis, bricklayer
593 Dupré Hubert, laborer
594 Tanguay Léon, collector
595 Jeannotte Jérémie, clerk
596 Ricard Elie, shoemaker
Beaudoin Pierre, shoemaker
597 Pigeon Henri, upholsterer
Guy Ovila, trunkmaker
Brunet Charles, laborer, r
Desrosiers R., shoemaker, r
598 Plante Gal., laborer
599 Debusat Wilfrid, laborer
603 Bourgeault Nap., painter
605 Contant G. A., butcher
607 Laframboise Stan., laborer
Godin —

Woodyard, *from C.P.R. track to 1358 Notre Dame, St James ward*

28 Gaucher Louis, roofer
39 Jolibois Mrs. A., wid Oct.

Workman, *from 56 Canning to City limits, St Antoine ward*

4 Gamble David, painter
42 Wells John, moulder
44 Tilley F., salesman
46 Weddle Seymour, car cleaner
48 Hindley John W., laborer
55 Williams John, engineer
54 Tessier Isaïe, carter G.T.R.
Ranger Alex., joiner
Tessier T., machinist
56 Dagenais Adolphe, nailer
Lefebvre Alaric, laborer, r
Roy Mrs., r
Dowell David, plasterer, r
58 Mathieu Napoléon, hardware
60 O'Dowd John, joiner
62 Hale Thos., heater
63 Royal Arthur school, W. Patterson B. A., head master
64 Clendenning Sam., clerk
66 Sullivan Martin, boilermaker
68 Russell John, clerk
70 Dike Lewis, joiner
72 Newsome Jesse, roller
74 Pollock Thomas, machinist
76 Leveillé Achille, foreman
Crossley Fred., draughtsman
78 Richardson Wm., watchman
80 Guy Onésime, joiner
Guy Wilfrid, joiner, r
Archambault P., carriagemkr, r
Leblanc Nap., laborer, r
Rhéaume Narcisse, laborer, r
82 Groulx F., laborer
Dagenais Adolphe, foreman
83 Quevillon Louis, carter
Léveillé Belonie, turner
Lefferty Mrs. E., wid John
84 Boyer Pierre, carter
86 Lafrance Arthur, joiner
Beaudry Germain, bricklayer
Trudel Francis, baker
87 Doull James, plasterer
90 Séguin Hormidas, moulder
Ethier Mrs. M., wid Octave
91 Johnson W. H., clerk
92 Julien Hypolite, cabinetmaker
Thivierge Cyrille, millwright
94 Perrot Jos., nailer
96 Trudel Jean, laborer
98 Legault A., grocer
99 Bowes Thos., roofer

Fulford st intersects

100 Brisebois Joseph, grocer
103 Neveu Théodule, grocer
105 Legris Octave, carter
106 Crevier Augustin, trader
107 Gougeon Siméon, laborer
108 Vautrin Eusèbe, nailer
Mantha Alfred, gasfitter
Bienvenu Eusebe, nailworker
Lemieux Joseph, joiner
Perrot Cyrille, tackmaker,
114 Fitzgerald H., laborer
116 Giguère Joseph, painter
Girard Ferdinand, joiner
Labelle Joseph, laborer
117 Brunet Ovide, butcher
118 Beaudry Joseph, laborer
119 Bélanger Mrs. Victoire, wid P.
Sansfaçon Pierre, joiner

Young, *from 239 Wellington to 214 William, St Ann ward*

3 Kerr James, hay and grain
13 McClure James, printer
15 Dumphy Philip, laborer
17 Korb John, master carter
19 Korb Jas., carter
McCarthy Patrick, carter
O'Callanan John, laborer, r
Harrington James, laborer, r
McIntyre John, laborer, r
Night Arthur, laborer, r
Skelly John, laborer
21 Usereau Joseph, jun., carter
23 Bagg Edmund, carter
25 Kindelan John, laborer
26 Butler Wm. A.
27 O'Brien Wm., laborer
28 Lilley Wm., foreman
29 Kearns Wm., driver
30 Clune Thomas, laborer
31 Walsh Patrick, laborer
31½ Burns John, grocer
32 Herbert Mrs. Mary, wid Alex.
Herbert Miss E. H., dressmkr
33 Burns John, butcher
34 Lilley Thos., carter

Smith st intersects

35 Hayes Patrick, grocer
36 Wilson, Paterson & Co., naval stores
37 Wells William, laborer
Kennedy John, laborer
41 Price Alfred
42 Mahan Peter
Ryan John
Gibbon Peter
43 Allan John D., foreman
44 Walsh Michael, moulder
46 Monette J. Bte., carter
48 McGinty Owen, laborer
49 Lalonde Frs. X., wheelwright
Endicot Daniel, driver
50 Ladouceur Henri, carter
52 Smith John, laborer
Casey Mrs. L., wid Michael, r
54 Cushing Mrs. C., wid Patrick, r
Crowe Peter, moulder, r
Collins James, laborer
Brennan Dennis, laborer
55 Carey Timothy, carter
Enwright Mrs. C., wid C., r
Endicot John, carter r
57 Donovan Timothy, laborer
59 Donnelly Mrs. Ann, wid R.
Dewar K., laborer
60 Murphy Patrick Ed., grocer
61 Kennedy John, carter
62 O'Brien John, laborer
63 Rodgers John, carter
64 Connaughton Thos., laborer, r
Woodfind Jos., laborer, r
Dean James, laborer, r
65 O'Hara Hugh, laborer, r
Ennis James, night watchman, r
Burns Daniel, laborer, r
Logan John, laborer, r
Brown Michael, laborer, r
66 Fitzsimmons Mrs. C., wid B., grocery
66½ Wiggins R., trunkmaker
67 Police station No. 7, R. Haynes, sergeant; M. Dinoon and J. Watson, acting sergeants

68 Feron James, carter
69 McMahon Michael, driver
69 Haynes Richard, police sergt.
70 Scanlan Thomas, laborer
McEvoy Patrick, laborer, r
McIntyre Robert, laborer, r
70½ McEvoy Mrs. Catherine, wid P.
McEvoy Hugh, carter
71 Dunn John, carter
72 Kennedy William, laborer
76 Rolston David, wheelwright
78 Spencer Wm., laborer
79 Wiggins John, coppersmith
81 Nolan Hugh, laborer
92 William Wm., student
93 Fitts Mrs., wid John
95 Burns Elliott, carter
96 Scott Wm., carter
97 McAran Patrick
Kane Mrs. E. wid John
Milloy O., laborer
McElheron Patrick, laborer
99 Husband William, blacksmith
Barrett Thos., laborer
100 Furlong Wm., carter
102 Donnelly Patrick, carter

Ottawa st intersects

112 Donnelly Thos. D., grocer
113 Christian Brothers, St Ann school, rev. bro. Arnold, principal
118 Doran Robert, ingeneer
120 Guertin Jos., C.P.R.
122 Cosgrove Timothy, carter
124 Cunningham Wm., foreman
126 Ryan James, laborer
127 Arnold rev Bro., director St Ann's Christian Brothers school
128 Anderson Donald, painter
Donnelly Simon, laborer, r
Morrissey John, laborer, r
Lynch Timothy, gardener, r
130 O'Connell Mrs. C., wid M.
132 Fennell Michael, policeman
133 Cushing Michael, driver
134 Reed Michael, carter
135 Rowe William, carter
136 McGarity Thomas, carter
137 Cotnam Geo., moulder
138 O'Donnell John, policeman
139 Taylor Francis, laborer
140 Downs Mrs. M., wid Michael, grocery
141 Kennedy John, carpenter
Carle James, bridge tender
Boyle Mrs. M., wid Patrick, r
144 White Francis, carter
143 Boyle Patrick, baker
144 Bergin Peter, carter
145 McKeown Arthur, carter, r
Furlong Philip, carter
147 Johnson Wm., engineer
McConville Michael, carter, r
Irvine Daniel, carter, r
148 Down James, carter
150 Green John, laborer
152 Hartford James, checker
154 Hagan Patrick, laborer
155 McElheron John, clerk
Burns Thomas, waiter
156 Green Michael, carter
157 McKeown Peter, grocer
158 Collins Martin, grocer
160 Bowles John, guardian Champ de Mars
160 McElhern Pat., waiter
164 Gallery Mrs Mary, wid Thos.

Youville, *from 23 Common west to 44 Grey Nun, West ward*

Allan Line of Royal Mail Steamships, H. & A. Allan, agent
5 McCready James, & Co., wholesale boots and shoes
12 Urquhart James, collector
Urquhart A., stenographer
Urquhart John, engineer
Eakin Wm., storeman
Eakin John R., stenographer
Eakin R. A., stenographer

Norman st begins

McGill st intersects

FOR

Advertisers' Classified Directory

See Page 17,

FOR ADDENDA

See Page 285.

GEORGE W. REED,

SLATE • METAL • AND • GRAVEL • ROOFER

— AND DEALER IN —

ROOFING • MATERIALS,

783 and 785 CRAIG STREET, - - - - MONTREAL.

COMPOSITION ROOFINGS.

REEDS ROSIN CEMENT. TRINIDAD ASPHALT. GRAVEL ROOFING.

ASPHALT and CONCRETE FLOORINGS, for Basements, Cellars, Yards, Walks, &c.

Sheathing and Roofing Felts. Blue Belt and other Brands.

MANUFACTURER AND DEALER IN

Refrigerators, Galvanized Iron Cornices and Skylights.

ALLAN • CAMERON,

Merchant and Manufacturer,

LIEBIGS' LIQUID EXTRACT AND TONIC INVIGORATOR,

Nutritious Condiment for Horses and Cattle.

CAMERON'S • GLASGOW • WASHING • POWDER.

115 and 117 DALHOUSIE STREET, MONTREAL.

ST. MARY FOUNDRY, 99 CRAIG STREET.

T. CREVIER,

MANUFACTURER OF

STOVES,

Hot Air Furnaces,

Registers,

Builders'

Castings,

Tinware,

Refrigerators, &c., &c.

ORDERS FOR

Tin, Sheet & Galvanized Iron Roofs.

Repairs Promptly Attended To.

Office and Salesrooms:

541 CRAIG STREET.

Foundry and Salesroom:

95, 97 & 99 CRAIG STREET.

MONTREAL.

DOMINION BRASS WORKS,

ESTABLISHED 1860.

23 & 25 COLLEGE STREET,

(CORNER LONGUEUIL LANE,)

MONTREAL.

CUTHBERT & SON,

BRASS FOUNDERS & FINISHERS,

COPPERSMITHS, GAS AND STEAM FITTERS, &c.,

and Dealers in Iron Pipe and Fittings. Orders for Anti-Friction and Babbit Metals promptly executed.

BAYLIS MANUFACTURING CO.,

Nos. 16 to 28 Nazareth Street, MONTREAL.

H. BAYLIS, Manager.

VARNISHES, PRINTING INKS, WHITE LEAD,

Paints, Machinery Oils, Axle Grease, &c.

R. C. JAMIESON & CO.,

MANUFACTURERS OF

VARNISHES AND JAPANS,

AND DEALERS IN

Oils, Turpentine, Paints, Colors, Rosins, Glues, Gold Leaf, Bronze, &c.,

HAMILTON CHAMBERS, 13 ST. JOHN STREET,

MONTREAL.

J. E. VIGER & CO.,

LUMBER MERCHANTS,

Softwood, Hardwood, Mouldings and Turnings of all kinds.

184 Panet Street, MONTREAL.

FELIX MOINEAU,

WHITE AND BLACKSMITH, LOCKSMITH AND BELLHANGER,

38 Wolfe Street, MONTREAL.

Wire Window Guards fitted up. Safe and Vault Doors made and repaired. Orders promptly attended to.

IMAGE EVALUATION
TEST TARGET (MT-3)

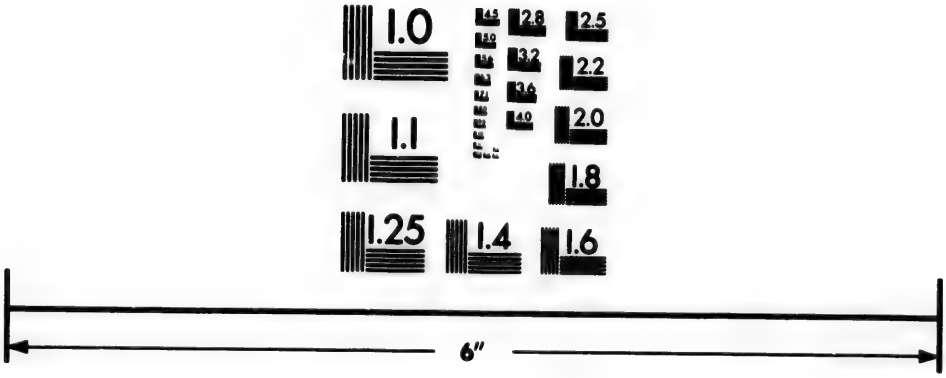

Photographic
Sciences
Corporation

23 WEST MAIN STREET
WEBSTER, N.Y. 14580
(716) 872-4503

1.0
2.8
3.2
2.5
3.6
2.2
2.0
1.8
1.6
1.1
1.0

ESTABLISHED 1864.

RUBENSTEIN BROTHERS

535 & 537 CRAIG STREET.

TELEPHONE 860.

Silver, Gold, Brass and Nickel Platers, Engravers.

Gilders, & Brass Founder And Meta Spinners

Fine Assortment of Electroplated Tableware constantly on hand.

TABLEWARE REPAIRED AND RE-PLATED EQUAL TO NE

MANUFACTURERS OF

RUBENSTEIN'S ELECTRINE POLISH

FOR GOLD, SILVER AND PLATED WARE.

Carriage and Harness Trimmings, Dog Collars, etc., etc.

Carriage and Sleigh Plating a Specialty. Door, Pew and Number Plates made to order. work re-plated equal to new. Sheet Silver, Brass, Spinning Metals, Nickel Anodes and Nickel S constantly on hand. Also a large variety of Rosettes and Ornaments.

LIGHT AND HEAVY BRASS CASTINGS MADE TO ORDER,

Prizes and Diplomas at all Provincial Exhibitions.

ALEX. DUPUY & CO.,

DEALERS IN

SAWN ✻ LUMBER

PLAIN AND GROOVED,

WHOLESALE AND RETAIL,

Corner of Ontario and St. Andre, and Corner of St. Ignace and Craig Street

MONTREAL.

A. HURTEAU & FRERE,

LUMBER ✻ MERCHANTS

92 Sanguinet Street, MONTREAL.

YARDS:

Corner of Sanguinet and Dorchester Streets.

TELEPHONE No. 106.

Wellington Basin, opp. Grand Trunk Ry. Offices

TELEPHONE No. 1404.

ADDENDA.

ADDITIONS AND CORRECTIONS RECEIVED AFTER GOING TO PRESS.

Aird John, Bank of Montreal, res Beaconsfield
ANDREWS W. M., freight agent C.P.R., 13 St John, h 247 University
ANGUS R. B., 151 St James
ARLINGTON HOTEL, G. Boker, proprietor, 776 Craig
Aubry F., carpenter, 112 College, h Notre Dame, Town of St Henry
Bannan P. J., of State & Bannan, 109 Bleury
BEEMER H. J., general office, 162 St James
BEAUDOIN J. P., grocer and butcher, 121 Congregation
BOKER G., proprietor Arlington hotel, 776 Craig
Boyd John A., Montreal correspondent The Toronto Mail, P.O. Box 227, r s Lachine
BRICKER HENRY, 34 Argyle av
Brodeur Donat, advocate, 42 St Vincent
BROWN ROBERT, proprietor Royal Coffee house, 718 Craig
CAMPBELL DAVID, & SON, coopers and warehousemen, 40 Dalhousie

CAUCHON OLIVIER, Hardware, Paints, Oils, Paper-Hangings, House & Sign Painting, 315 St Lawrence, h 317 do

CHARRON C., boots and shoes, cor Ontario and Visitation
CHARTRAND O., millinery and drygoods, 1116 Ontario
CLARK A. C., stock broker, 110 St Frs. Xavier, h 883 Dorchester
Claxton Fred. J., of T. J. Claxton & Co., 26 Park av
COHEN J., & CO., wholesale clothiers and dealers gents' furnishing goods, 441 St Paul
COUTU L H, 328 Lagauchetière
DAVID ULDÉRIC, groceries and provisions, 1366 Ontario, h 243 Champlain
Drake Robert J., clerk audit office G.T.R., 41 Latour
Gaskell Josh. clerk, 20 Richmond
Gilbert E. E., & Sons, r 2666 Notre Dame
Gilbert (The) Blasting and Dredging Co., r 2666 Notre Dame
Gilbert W W, of E. E. Gilbert & Sons, 456 St Urbain
GLOBENSKY EUGENE, & CO., general book, job and railway printers, 1183 Mignonne, h 401 St Hubert
GRANGER CAMILLE, accountant, agent and collector, 62 St James, h 55 Vinet, Town of St Cunégonde
GRAVEL JOS F., agent, 35 St James, h 123 Cadieux
Hagar Chs., 441 St Urbain
Hardman Samuel, paper maker, 84 Sebastopol
HOLLAND GEORGE, chief draughtsman mechanical drawing office G.T.R., works off Wellington, h 102 Congregation
HUDON J. A., contractor and joiner; all work done promptly, 1397 Mignonne, h 1932 St Catherine
Laurier & Malo, 278 St Hubert
Laurier Médéric, of Laurier & Malo, 278 St Hubert

LONDON GUARANTEE & ACCIDENT CO. (Limited) of London, Eng. George H. Patterson, prov. manager, 110 St Frs. Xavier

Macauley W. K. Y., clerk G.T R., 56 University
Malo J., of Laurier & Malo, 159 St André
MONTREAL OPTICAL AND JEWELLERY CO., C. Grant, secretary treasurer, 1685 Notre Dame
Norris James F., 29 St Famille
O'Brien Patrick T., clerk G.T.R., 435 Wellington
Oborne James, car acct. C.P.R., 22 Coursol
RENAUD Z., advocate, 15 St James, Telephone No. 1726
RHEAUME, BELANGER & CO., manufacturers stoves, kettles, ovens, sad irons, &c., 287 Jacques Cartier. *See adv. p. 13*
RITCHIE DAVID, Canadian Cut Tobacco works, manufacturers of tobaccos, cigars and snuffs, 125 Dalhousie
RODDEN R. J., valuator, estate and insurance agent, 110 St Frs. Xavier
ROY M. U., Dominion Coach factory, 102 and 104 St Antoine, h 396 St Dominique. *See adv. p. 8*
Smaill Henry, clerk, bds 18 Hanover
Stock Geo. B., dealer in oils, 57 Amherst, h 35 St Denis Coteau St Louis
St Aubin Belzem, butcher, 1572 and 1574 St Catherine, h 202 St André
THOMSON C. L., chief accountant Bank of Montreal, 100 St James, res St James club, 881 Dorchester

CTORY.

we; av avenue; bds boards; bdg
; sq square; wid widow, Alex.
chibald; Benj. Benjamin; Chs.
rd. Ferdinand; Fred. Frederick
George; J. Bte. Jean Baptiste;
sse; Oct. Octave; Ol. Oliver or
n. William.
understood: for example, Lovell

Bte., brother J. A. Desjardins,
, 786 Upper Sanguinet
h rev. J. B. Blais, superior, 265

ph, sister St Calixte, superioress,
re Dame
, Congregation of Notre Dame,
periorèss, 115 Cadieux
is de Gonzague, sister M. of St
oress, 405 Sherbrooke
USIC, Henry Thomas, lessee and
cademy of Music, 13 Victoria
USIC, ticket office, 1883 Notre

Kingman, Brown & Co., selling
(House sq
URANCE CO. OF NORTH
Alexander Galt, vice-president,
s, managing director, Standard
ames. *See Adv on inside front cover*
RREARS DEPARTMENT, Chs.
l, 1539 Notre Dame
ATER WORKS, Charles Lapierre,
tre Dame
ent Montreal Stock Yard Co., 112
Dorchester Edgehill av
liceman, 211 Plessis
W., of Cochrane, Cassils & Co.,
er, shoemaker, 151 Vitré
enter, 22 Payette
enter, 106 Napoleon road
Colborne
, immigration chaplain, 504 St

driver G.T.R., 23 Magdalen
eper, 91 Cathedral
laire & Co., 343 Visitation
EL, advocates, 1618 Notre Dame
5 St Lawrence
laire & Co., 403 Beaudry
, 343 Visitation
dam & Duhamel, 365 Dorchester
ter, 29 Kent
te, wid Louis, 306 Desery
ate, 68 St James, h 1110 St Law-

, 410 Wolfe
rk, 244 Visitation
ier, 410 Wolfe
Bélaire & Co., 203 Iberville
aker, 571 Upper Sanguinet
arish priest, 306 Desery
th, 117 St Jean Baptiste
e dealer, bds 145 St Paul
bds 742 Lagauchetière
er, 10 Donegana
driver, 7 St Alexander
Adams & Co., 32 Berthelet
, 33 Bleury

UNCEY K.,
urers' Agent and Mer-
ondence solicited.
214 St James st

RUBEN

535

Silver,

Gold, Brass

and Nickel

Platers,

Engravers,

Fine Assortment

TABLEWARE REPA

RUBENSTE

FOR

Carriage and Harr

Carriage and Sleigh Platin
work re-plated equal to new. S
constantly on hand. Also a larg

LIGHT AND HEA

Prizes

ALE

SAWN

PLAIN

Corner of Ontario and St

A. H

LUMBE

92 Sang

Corner of Sa

Wellington Basi

ALPHABETICAL DIRECTORY.

ABBREVIATIONS USED IN THE ALPHABETICAL DIRECTORY.—ab *above;* av *avenue;* bds *boards;* bdg *boarding house;* cor *corner;* h *house;* n *near;* opp *opposite;* r *rear;* sq *square;* wid *widow,* Alex. Alexander; Alp. Alphonse; And. Andrew; Ant. Antoine; Arch. Archibald; Benj. Benjamin; Chs. Charles; Dom. Dominick *or* Dominique; Ed. Edward *or* Edouard; Ferd. Ferdinand; Fred. Frederick *or* Frédéric; Frs. Francis *or* François; Frs. X. François Xavier; Geo. George; J. Bte. Jean Baptiste; Jos. Joseph; Mat. Matthew *or* Mathias; Nap. Napoléon; Nar. Narcisse; Oct. Octave; Ol. Oliver *or* Olivier; Pat. Patrick; Sam. Samuel; Ths. Thomas; Tous. Toussaint; Wm. William.

Where av, lane, or sq does not follow the residence, street is to be understood: for example, Lovell ln, 23 St Nicholas, *means* 23 St Nicholas street.

Abey James, laborer, 155 Colborne
Abbott A. E., of Kirk, Abbott & Co., 919 Sherbrooke
Abbott C. C., clerk, 67 Drummond
Abbott Harry, B.C.L., of Abbotts & Campbell, 919 Sherbrooke

ABBOTT & CO.,
Metropolitan Rolling Mills,
Nail, Spike and Horse-Shoe Works and
RAILWAY SUPPLIES, 55 St Sulpice

ABBOTT HON. JOHN J. C., Q.C., D.C.L., Senator, Mayor of Montreal, 919 Sherbrooke, office 1709 Notre-Dame summer res St Anne's
ABBOTT JOB, president and chief engineer Dominion Bridge Co., bds Windsor hotel, Dominion sq
Abbott John Betham, B. C. L., of Abbotts & Campbell, 919 Sherbrooke
Abbott Mrs., wid Dr. Geo., 17 Brunswick
ABBOTT MRS. AMOS, Lachine
Abbott Mrs. C., wid John, r 137 College
Abbott Robert, laborer, 86 Gain
Abbott Thomas, bookbinder, 94 Chenneville
Abbott Wm., of Abbott & Co. 229 Stanley
ABBOTTS & CAMPBELL, advocates, North British chambers, 11 Hospital
Abby Edward, carter, 91 Murray
Abel Désiré, machinist, 30 Rousseau
Abel E. S., clerk, 41 St Elizabeth
Abel Fred., laborer, 5 St Thérèse
Abel Joseph, grocer, 23 St Vincent, h 25 St Vincent
Abel Joseph P., foreman, 49 Champ de Mars
Abel Léon, milkman, 475 Panet
Abel Levi, grocer, 325 St Constant
Abel Mrs. N. S., wid T., music teacher, 116 Chatham
Abel Theoph., clerk, 25 St Vincent
Aborn John, contractor, 769 Upper Sanguinet
Abraham Meldeson, laborer, 531 Lagauchetière
Abraham Robert, brass finisher, 24½ Brock
Abraham William, soapboiler, 45 Jacques Cartier
Abrahams Samuel, of G. Lewis & Co., 662 Sherbrooke
Abram John, contractor, 769 Upper Sanguinet
Abson Albert E., printer, 419 Maisonneuve
Abson John, machinist, 419 Maisonneuve
Académie Bourgeois, under the direction of the rev Nuns of the Congregation of Notre Dame, rev sister St Marie Josephine, superioress, 354 and 356 Maisonneuve and 1057 Ontario
ACADÉMIE COMMERCIALE CATHOLIQUE DE MONTRÉAL, Urgèle E. Archambault, principal, Plateau av, off 1999 St Catherine
Académie Commerciale du Sacré Cœur, Bro. Sigebert, principal, 380 Maisonneuve
Académie de la Maîtrise St. Pierre, rev Fathers Oblats, rev Frère Mariste, principal, 109 Visitation
Académie des Sœurs de la Congrégation, sister de la Visitation, superioress, cor Craig and Visitation
ACADEMIE DU SACRE CŒUR, Mad. M. Plamondon, superioress, 2082 St Catherine
Académie Marie Rose, rev sister Marie Félicite, superioress, 392 Rachel and 733 Upper Sanguinet
Académie St Denis, Congregation of Notre Dame, rev sister St Aglae, superioress, 33 St Denis
Académie St Edouard, by the Sœurs Ste Croix, Sœur Marie de Ste Dorothée, superioress, 105 Maisonneuve
Académie St Ignace, Sœurs Marianites de Ste Croix, sœur Marie Ste Arsène, superioress, 91 to 93½ St Hubert
Académie St Jean Bte., brother J. A. Desjardins C. S. V., director, 786 Upper Sanguinet
Académie St Joseph rev. J. B. Blais, superior, 265 Desery
Académie St Joseph, sister St Calixte, superioress, 2351 and 2353 Notre Dame
Académie St Léon, Congregation of Notre Dame, sister St Alix, superioress, 115 Cadieux
Académie St Louis de Gonzague, sister M. of St Elizabeth, superioress, 405 Sherbrooke
ACADEMY OF MUSIC, Henry Thomas, lessee and manager, office Academy of Music, 13 Victoria
ACADEMY OF MUSIC, ticket office, 1883 Notre Dame
Acadia Coal Mine, Kingman, Brown & Co., selling agents, 14 Custom House sq
ACCIDENT INSURANCE CO. OF NORTH AMERICA, Sir Alexander Galt, vice-president, Edward Rawlings, managing director, Standard building, 157 St James. *See Adv on inside front cover*
ACCOUNTANT ARREARS DEPARTMENT, Chs. Arnoldi, City hall, 1539 Notre Dame
ACCOUNTANT WATER WORKS, Charles Lapierre, City hall, 1539 Notre Dame
ACER C. M., president Montreal Stock Yard Co., 112 St Etienne, h 1160 Dorchester Edgehill av
Acheson Albert, policeman, 211 Plessis
Acheson Alexander W., of Cochrane, Cassils & Co., 2684 St Catherine
Acheson Christopher, shoemaker, 151 Vitré
Achin Michel, carpenter, 22 Payette
Ackerman B., carpenter, 106 Napoleon road
Acton George, 160 Colborne
Acton rev. Robert, immigration chaplain, 50½ St Matthew
Acton Wm., engine driver G.T.R., 23 Magdalen
Adair John, bookkeeper, 91 Cathedral
Adam Alexis, of Bélaire & Co., 343 Visitation
ADAM & DUHAMEL, advocates, 1618 Notre Dame
Adam I., barber, 565 St Lawrence
Adam J. Bte., of Bélaire & Co., 405 Beaudry
Adam J., merchant, 343 Visitation
Adam Joseph, of Adam & Duhamel, 385 Dorchester
Adam James, maltster, 29 Kent
Adam Mrs. Henriette, wid Louis, 306 Desery
Adam M. A., advocate, 68 St James, h 1110 St Lawrence
Adam Nap., laborer, 410 Wolfe
Adam Napoleon, clerk, 244 Visitation
Adam Napoleon, trader, 410 Wolfe
Adam Narcisse, of Bélaire & Co., 203 Iberville
Adam Philias, shoemaker, 571 Upper Sanguinet
ADAM REV L. T., parish priest, 306 Desery
Adam Robert, tinsmith, 117 St Jean Baptiste
Adam Solomon, horse dealer, bds 145 St Paul
Adams A., advocate, bds 742 Lagauchetière
Adams A. G., manager, 10 Donegana
Adams A. W., bread driver, 7 St Alexander
Adams Andrew E., of Adams & Co., 32 Berthelet
Adams B., dry goods, 33 Bleury

ADAMS CHAUNCEY K.,
Manufacturers' Agent and Merchant. Correspondence solicited.
214 St James st

Adams capt. Robert C., Phosphate Mining Co., 41 St Frs. Xavier, h 45 Metcalfe
Adams Ed., grocer, 162 Mance
ADAMS F., & CO., engravers and copperplate printers, 130 St Peter
Adams Francis, of Francis Adams & Co., 72 Aylmer
Adams F. E., clerk, 32 Berthelet
ADAMS H. F., groceries, wines, liquors and provisions, 237 Bleury and 1868 Ontario, h 10 Mance
Adams Jas. D., of James D. Adams & Co., 75 Shuter
ADAMS JAMES D., & CO., importers and dealers in teas, wines and general provisions, wholesale and retail, 257 St Lawrence
Adams James R., stationery, 125 St Lawrence, h 89 University
Adams John, engineer, 384 St Dominique
Adams J. J., printer, 67 Murray
Adams John, laborer, 993 St Catherine
Adams Mrs. M., wid 723 Lagauchetière
Adams Mrs. Mary, wid E., 157 St Urbain
Adams Nare., laborer, 203 Iberville
Adams R. M., driver, 195 Guy
Adams R. W., of Francis Adams & Co., 300 St Urbain
Adams Robert, 70 Osborne
Adams Thomas, moulder, 211 William
Adams Walter, collector, 505½ St Dominique
Adams William, 262 University
Adams William R., of J. D. Adams & Co., 103 University
Adamson James, weigher and gauger, bds 19 St Alexander
Addy Miss, dressmaker, r 115 Panet
Addy Mrs. E., wid D., 18 Marie Joseph
Addy Jos., shoemaker, 182 Pantaleon
Ade Edgar, bank note painter bds 627 Lagauchetière
Adelin Arthur, barber, 1 McCord, h 2 McCord
Adelin Flavien, hotel, 116 William
Adelin Jos., barber, 35 McCord
Adelson Chs., of Godbey & Adelson, 722 Craig
Adhemar Pierre Maurice, collector, 41 Champ de Mars
ADKINS THOS. A., watchmaker, engraver and manufacturing jeweller, 1756 Notre Dame, h 89 Aylmer
Adler Julius, artist, 21 McGill College av

ADLER M. J., MERCHANT TAILOR; Cleaning, Repairing and Dyeing a specialty, 47 Beaver Hall hill, h 137 do

Adrain Alex., moulder, 25 Shearer
Adrain Wm., moulder, 168 Grand Trunk
ADVOCATES' LIBRARY, Auguste DeLisle, librarian; Arthur DeLisle, Court house, 1577 Notre Dame

ÆTNA INSURANCE CO, of Hartford, Conn., Fire and Marine; Assets, $9,500,000; WOOD & EVANS, Agents, Canada Life buiding,
See Adv inside back cover. **184 St James st**

ÆTNA LIFE INSURANCE CO., OF HARTFORD, CONN., Eastern Canada branch, T. H. Christmas, manager; A. H. Lavers, cashier; Montreal District branch, Dr. John R. Alexander, manager; Alphonse Reed, cashier, T. W. Alexander, agent, 126 St James
Agnew James, laborer, 9 Anderson
Agnew Mrs. D. M., fancy goods and toys, 1687 Notre Dame, h 12 Mount St Mary av
Agnew Mrs. D., wid S., 20 Mount St Mary Av
Agnew, McGillivray & Co., importers of dry goods specialties, 1886 Notre Dame
Agnew Samuel, com traveller, 197 Versailles
Agnew William, of Agnew, McGillivray & Co., 39 St Luke
Agnew W., dealer, 496 Seigneurs
Agnew Wm., coppersmith, 768 Craig, h 170 Chatham
Agras Max., clothing, 2339 Notre Dame
Agricultural Fire Insurance Co., of Watertown, N. Y., C. R. S. Johnson, agent, Hamilton chambers, 17 St John
Ahearn capt. James, 320 Drummond
Ahearn John, carter, 127 Colborne
Ahelo Dominique, confectioner, 26 Dorchester
Ahelo Dominique, livery stable, 210 Wolfe, h 209 Wolfe

AHERN ARTHUR, Manufacturer of Fire and Burglar Proof SAFES, VAULTS and DOORS, with Inside Bolt Work, Warerooms 325 St James st, h 169 Cannnig st

Ahern G. U., clerk North British and Mercantile Fire Insurance, 53 Cathcart
Ahern John, printer, 47 Eleanor
Ahern Miss Agnes, 112 Stanley
Ahern Mrs. C., wid Geo., 5 Beaudry
Ahern Mrs. F., 112 Stanley
Ahern Robert, caretaker Stock Exchange, 11 St Sacrament
Ahler Frank, salesman, 72 Plymouth Grove
Aiken James, carpenter, 180 Nazareth
Aikman David, agent, 190 St James, h 71 Argyle av
Aikman Jas., shoemaker, 605 St Dominique
Ainbow Miss H., dressmaker, 217 St Lawrence
Ainslie Mrs. B., wid Wm, 51 Richardson
Aird George, clerk, 2 Overdale av
AIRD J. MARKLAND, baker and confectioner, 629 St Lawrence, 34 Jacques Carsier sq
AIRD JAMES, & CO., boot and shoe manufacturers, 10 and 12 Le Royer
Aird James, Bank of Montreal, 109 St James, res Beaconsfield

AIRD JAMES M, BAKER and CONFECTIONER, 1877 Notre Dame. Bakery, 99 St Urbain, h 101 St. Urbain TELEPHONE, No. 1340.

Aird John, 2 Overdale av
Aird John Robert, foreman, 655 Mignonne
Aird Robert, bread driver, 1276 Mignonne
Aird Samuel, of McEntyre, Son & Co., 2715 St Catherine
Aird William, foreman G. T. R., Charron
Airlie William, moulder, 128 Mullins
Aitchison Daniel, dyer, 137 Canning
Aitchison Jas., bookkeeper, 210½ Chatham
Aitken John, collector, 6 Charbonneau
AITKEN JOHN, & CO., manufacturers and importers of gentlemen's shirts, ladies' underclothing, baby linen, &c., 1757 Notre Dame
Aitken Mrs. Mary, wid John, 84 St Luke
Aitken Wm., horseshoer, 75 Ottawa
Akerman Robt., laborer, 164 St Albert
AKERMAN WILLIAM, steam printer, lithographer, 688 Craig, h 1492 Ontario
Akin G. M., contractor, 56 Plymouth Grove
Akin Mrs. A., wid James, 2440 St Catherine
Akrill F.T., manager, 67 McGill College av

ALAIN THEO., CARDBOARD MANUFACTURER, 28 & 30 St Gabriel st, h 1568 Ontario

Alaire Norbert, hotelkeeper, 2 Logan
Alarie Azarie, carter, 430 Montcalm
Alarie Benjamin, joiner, 181 St Elizabeth
Alarie D., blacksmith, 695 St Lawrence, h 51 Napoleon
Alarie Etienne, laborer, 94 Pantaléon
Alarie Henry, leather cutter, 675 St Dominique
Alarie Honoré, leather cutter, 286 Drolet
Alarie Hormisdas, tinsmith, 281 Amherst
Alarie J. B., plumber, 61 Voltigeurs
ALARIE J. BTE., furniture warehouse, upholsterer and dealer in sewing machines, 206 St Lawrence, h 208½ St Lawrence
Alarie J. B. A., of Drolet & Alarie, 208½ St Lawrence
Alarie Joseph, blacksmith, 43 Forgue av
Alarie Joseph, driver, 8 Logan
Alarie Louis, laborer, 222 Montcalm
Alarie Mrs., wid Moise, 286 Drolet
Alarie Mrs. P., wid P. N., 555 Wolfe
Alarie P. E., sewing machines, 206 St Lawrence, h 208½ St Lawrence
Alary Joseph, decorator, 13 Amherst
Alary Simeon, decorator, 13 Amherst
Albemarle H., real estate agent, 237 St James, h 347 Rivard

Alberts Albert, laborer, 156 Prince
Albert & Caldwell, fancy goods, 369 Wellington
Albert Frs., of Albert & Caldwell, 369½ Wellington
Albert Harris, second-hand dealer, 493 Craig
Albert William, second-hand store, 425 Craig
ALBION COAL MINES, Kingman, Brown & Co., agents, 14 Custom House sq
ALBION HOTEL, Kinne & Danforth, proprietors, 141, 143 and 145 McGill
Aleand Félix, artist, 253 St Constant
Alcorn John H., architect, 125 St George
Alcott Samuel, file cutter, 1054 St James
Alderdice John, printer, 10 Anderson
Alderson William, car inspector G.T.R. works, off St Etienne
Alexander A., com. traveller, 230 St Hypolite
ALEXANDER CHARLES, confectioner, dining and refreshment room, 219 St James, h 101 Mackay
Alexander Charles, machinist, 802 Beaudry
Alexander Chas. M., jun., confectioner, 39 Shuter
Alexander David, laborer, 129 Dalhousie
Alexander F. W., ins. agent, 126 St James
Alexander Frs., carter, 254 Montcalm
Alexander Frs., carter, r 310 Visitation
Alexander Henry, shoemaker, 388 Beaudry
Alexander James, 429 Wellington
Alexander John, confectioner, 65 Tupper
Alexander John, blacksmith, bds 627 Lagauchetière

ALEXANDER JOHN R., M.D., Manager Montreal district branch Ætna Life Insurance Co., 126 St James st, Proprietor Patent Metallic TRUSS and Turkish Baths, 140 St Monique st., res. at Turkish Baths

Alexander Mrs. M., dressmaker, 655 Dorchester
Alexandre Alphonse, bds 214 Barré
Alexandre Jos., laborer, 294 St Dominique
Alexandre Pierre, miller, 283 Champlain
Alford W. H., clerk, 15 St Edward
Alger Miss, 34 St Luke
Algoma restaurant, McKenna & Tilley, props., 1634 and 1636 Notre Dame
ALINA MADAME M., from Paris, millinery and dressmaking, 2346 St Catherine
Alix Pierre, shoemaker, 1326a Notre Dame
Alix Pierre, saloon, 2059 Notre Dame
Allaire Albert, carter, 147 Panet
Allaire Antoine, laborer, r 85 Dufresne
Allaire Aristide, poster, 799 St Dominique
Allaire Augustin, school teacher, 24 Montcalm
Allaire Edouard, plasterer, r 107½ Inspector
Allaire Eugène, shoemaker, 15 Fullum
Allaire Joseph, laborer, 480 Cadieux
Allaire John, laborer, 486 Cadieux
Allaire Louis, box maker, 1051 St Lawrence
Allaire Louis, contractor, 416 Jacques Cartier
Allaire Mrs. M., wid Honoré, 107 St Urbain
Allaire Pierre, laborer, 482 Cadieux
Allaire T. Odilon, of Bonin & Allaire, 37 St Christophe
Allaire Théophile, policeman, 147 Panet
Allaire Théop., professor, 240 Jacques Cartier
Allan A. M., of A. M. Allan & Co., 14 Argyle av
ALLAN A. M. & CO., merchant tailors, 218 St James
Allan Alexander, proprietor Canada Dyestuff & Chemical Co., 17 St Peter, h 58 Tupper
Allan Albert, storeman, 27 Latour
ALLAN ANDREW, of H. & A. Allan, Iononteh, 361 Peel
Allan Andrew, of H. & A. Allan, 108 McTavish
Allan Andrew A., of H. & A. Allan, 897 Sherbrooke
Allan Arch., teller Savings Bank department Merchants bank, 205 St James, h 35 Mackay
Allan Archibald M., of A. M. Allan & Co., 14 Argyle av
Allan Bryce J., of H. & A. Allan, Ravenscrag, head of McTavish
Allan D., caretaker Fraser building, 43 St Sacrament
Allan David, jeweller, 170 Mance
ALLAN HUGH & ANDREW, general shipping agents, and agents Allan Line of Royal mail steamships, 25 Common cor St Peter, warehouse 14 Youville
Allan Hugh A., of H. & A. Allan, 909 Sherbrooke
ALLAN HUGH MONTAGU, of H. & A. Allan, Ravenscrag, head of McTavish
Allan J., gents' furnishings, 663 Craig, h 43 Courville
Allan James B., 361 Peel
Allan James C., bookkeeper, 75 Aylmer
ALLAN JAMES H. B., M.D., M.R.C.S. Eng. L.R.S.P. London, physician and surgeon, 166 St Antoine
Allan J. M., paper manufacturer, 1 Cypress
Allan John, 228 St George
Allan John, laborer, r 98 St Maurice
ALLAN JOHN, carpenter and builder, 26 Stanley
Allan John, engine driver G.T.R., 47 Magdalen
Allan John D., laborer, r, 43 Young
Allan John S., of H. & A. Allan, 795 Sherbrooke
ALLAN LINE OF STEAMSHIPS (under contract with the Governments of Canada and Newfoundland for the conveyance of the Canadian and American mails, between Quebec, Halifax, Saint John's, N.F., and Great Britain), between Montreal, Quebec, Liverpool and Glasgow, during summer navigation, and between Baltimore, Boston, Halifax and Liverpool, during winter navigation, head office Montreal; H. & A. Allan, agents, 25 Common cor St Peter
Allan Line Passenger office, G. W. Robinson, agent, 136½ St James
Allan Michael, sawyer, 40 Mullins
Allan Mrs. A., wid John, r 98 St Maurice
Allan Mrs. A., wid Thomas, 39 Coursol
Allan Mrs. Helen, wid James, 19 Richmond av
Allan Mrs. Margaret, wid John, 35 Mackay
Allan Peter, r 15 Knox
Allan Peter, cooper, 48 Lusignan
Allan Richard, caretaker, 151 St James
ALLAN ROBERT, ginger ale and soda water manufacturer, 620 Dorchester
Allan Samuel, laborer G. T. R., 210 Bourgeois
Allan Ths., of Thos. Allan & Co., 170 Mance
ALLAN THOMAS, & CO., watchmakers and manufacturing jewellers, 2219 St Catherine
Allan Thomas, jun., engraver, 20 Cathcart
Allan Wm., clerk, 26 Stanley
Allan William, engineer, 102 Bleury
Allan William, machinist, 44 Britannia
Allan Wilson B., jeweller, r 210 St George
Allard Alexandre, butcher, 293 Panet
Allard Alfred, blacksmith, 153 Jacques Cartier
Allard Alfred, saddler, 87 Eleonor
Allard Anatole, operator, h 251 St André
Allard Arthur, leather cutter, 1382 St Catherine
Allard Charles, machinist, 23 St Louis
Allard Charles, marble polisher, 43½ Aylmer
Allard Damase, engraver, 27 Bonaparte
Allard Damase, confectionery, 1241 Notre Dame
Allard Ernest, laborer, 281 Moreau
Allard Eug., mason, 266 Visitation
Allard Evariste, 17 Perreault lane
Allard F. X., milkman, 252 Beaudry
Allard Frs. X., jun., driver, r 254 Beaudry
Allard Féréole, painter, 391 Jacques Cartier
Allard George, bdg hse, 117½ St Paul
Allard George, joiner, 33 Bonaparte
Allard Geo., mason, Provencal lane
Allard Henri, fruit store, 411 Craig
Allard Isidore, joiner, 276 Plessis
Allard J. A., merchant tailor, 733 Notre Dame
Allard J. B., grocer, 144 Craig, h 142 Craig
Allard Jean Bte., engineer, 773 Notre Dame
Allard Jean Bte., bookkeeper, 76 Berri
Allard Jean Bte., joiner, 141 St André
Allard Jean Narcisse, clerk C.P.R., 199 St Christophe
Allard Joseph, laborer, 1262 Mignonne
Allard Joseph, labor, r, 18 Rolland
Allard Jos., contractor, 181 Visitation
Allard Joseph, stone mason, 51 Archambault lane
ALLARD JULES, advocate, 44 St Vincent, h 106 Désery
Allard Jules, leather cutter, 379 Laval av
Allard L., joiner, 300 Jacques Cartier
Allard Louis, joiner, 264a Beaudry
Allard Louis, laborer, 19 Robb terrace
Allard Louis, contractor, and pres. of Montreal Contractor assoc., 245 St Denis
Allard Magloire, tailor, 199 Jacques Cartier
Allard Médéric, laborer, 402 Beaudry
Allard Mrs. A. wid Joseph, 21 St Claude
Allard Mrs. A., wid. O., 1 Beaudry
Allard Mrs. D., wid J. B., 76 Berri
Allard Mrs. E., wid Joseph, 70 Jacques Cartier
Allard Mrs. Mary, wid Wm., 239 St Dominique
Allard Mrs Perpétue, wid Isaac, 337½ Amherst
Allard Norbert carpenter, 223 Laval av
Allard O. P., grocer, 163 St Antoine, h 1 Bisson
Allard Philippe, foreman, 306 Moreau

Allard Thomas, clerk, bds 1516 St Catherine
Allard Victor, laborer, 1379 Mignonne
Allard Wilbrod, moulder, 2679 Notre Dame
Allardice James, bookkeeper, 332 St Antoine
Allary Adélard, of Gagnon & Allary, bds, 1477 St Catherine
Allen Alb., storeman, 27 Latour
Allen H., clerk G.T.R., 171 Hibernia road
ALLEN JAMES, produce broker, representing John Plankinton & Co., Milwaukee; John B. A. Karn & Son, Milwaukee, and Armour & Co., packers, Chicago, 6 St Nicholas, res Laprairie
Allen James, storeman, 4 Montcalm
Allen J. A., bds 742 Lagauchetière
Allen John, bricklayer, 71 Hibernia
Allen John H., picture framer, h 483 St Lawrence
Allen Jos., framer, 732 Lagauchetière
ALLEN JOS., manager British American Dyeing Co., 221 McGill, 1595 St Catherine and 2435 Notre Dame, h Verdun
Allen Mrs. Susane, wid Wm., 35 Gain
ALLEY FRED. B., general insurance agent, Chesterfield chambers, 18 StAlexis, h 37 Ernest, St Louis park, telephone 1251. *See adv. on back bone*
Allin James, insurance agent, special agent Royal room No. 2, 1707 Notre Dame, res. Maisonneuve
Allin Lazare, restaurant, 112 Farm
Allison Geo., saddler, 26 Rushbrook
Alliston Mrs. J., wid Wm., 89 Quesnel
Alliston Samuel, storeman, r 28 Bleury
Allsand Charles, agent, 90½ St Antoine
Allo John, 15a St Margaret
ALLOWAY DR. ROBERT A., D.D.S., L.D.S., surgeon dentist, 606 Wellington
ALLOWAY T. JOHNSON, M.D., L.R.C.S., L.R.C.P. Edin., physician and surgeon, 934 Dorchester
Allwork R., laborer, 53½ Visitation
Almour J. C., agent, 115 St François Xavier
Alouisy Chs., plasterer, 286b Panet
Alpha Iron works, Lacoste & Co., 583 Notre Dame
Alpin John, bar tender, 526 Notre Dame
Alsopp George, storeman, 28 Chenneville
Alston Jos. E., of Carsley & Co., 15 Lincoln av
Altimas Thomas, policeman, 161 Dorchester
Alty Thomas, printer, 53 Hermine
Alves James, bookkeeper, 10½ Phillips sq
Amable Jules, agent, 17 Perrault lane
Ambrosse B. J., customs, 36 Cathcart
Ambrosse J. D. L., customs appraiser ex-warehouse, 31 Common, h 36 Cathcart
American Cigarette Co., 478 St Paul
AMERICAN CONSUL GENERAL for British North America, hon. Wendell A. Anderson, 246 St James
American Cotton Waste Co., Fenwick & Sclater, selling agents, 44 Foundling
American Cotton Waste Co (The), E. Somerville, manager, 5½ Nazareth
AMERICAN EXPRESS CO., proprietors of the United States and Canada Express, D.T. Irish, agent, 84 and 86 St François Xavier
American Line Steamship Co., Philadelphia to Liverpool, J. Y. Gilmour & Co., agents, 354 St Paul
AMERICAN PRESBYTERIAN CHURCH, rev Geo. H. Wells, M.A., minister; W. G. McClurg, sexton, 904 Dorchester n Drummond
American restaurant, J. C. Everett, 63 St James
Ames Evan Fisher, of Ames, Holden & Co., 51 Belmont Park

AMES, HOLDEN & CO., WHOLESALE BOOT AND SHOE MANUFACTURERS, 43, 45 & 47 Victoria sq

Amesse A., patternmaker, 1046 St James
Amesse Eugène, machinist, 212 St Charles Borromée
Amesse Mrs. Eléonore, wid Benj., 212 St Chs. Borromée
Amesse Joseph, bookkeeper, 362 Seigneurs
Amesse Louis, upholsterer, 212 St Charles Borromée
Amesse Pascal, jun., bookkeeper, 5 Vitré
Amesse Pascal, sen., iron founder, h 58 Nazareth, 362 Seigneurs
Amesse Pierre, joiner, 115 Napoleon road
Amesse Thos., lithographer, 238 St Constant
Amey Clément, carpenter, 20 Brock
Amiot Joseph, carriagemaker, 30 Payette
Amiot Joseph, laborer, 73 St Germain
Amiot Moïse, collector, 380 Champlain
Amiot W., laborer, 154 St Albert
Amiotte Alex., shoemaker, 207 Seigneurs
Amos Eugène, leather merchant, 34 Lorne av
Amos Mrs. L., wid Auguste, 364 Lagauchetière
Amos Walter, laborer, Shaw
Ampleman Jos., joiner, r 162 Champlain
Amsden Robbin, machinist G.T.R., 84 Richmond
Amyot —, 282 St Hubert
Amyot Albert, bookkeeper, 912 Mignonne
Amyot Aldéric, stonecutter, 303 St Constant
Amyot Antoine, 912 Mignonne
Amyot Antoine, 1221 Notre Dame
Amyot Chas, plasterer, 224 Aqueduct
Amyot Edmond, plasterer, 76 Pantaleon
Amyot Joseph, contractor, 283 St Dominique
Amyot Jos. Télesphore, bookkeeper, 151 Plessis
Amyot Miss Anna, dressmaker, 21 St Dominique
Amyot Oscar, bookkeeper, 912 Mignonne
Amyot Ovide, bookkeeper, 912 Mignonne
Amyot Thos., trader, 1266 St Catherine
Amyotte Denis, painter, 7 Market
Amyotte François, clerk, 1187 Ontario
Amyotte Hubert, joiner, 1187 Ontario
Amyotte Jos., joiner, 82 St Germain
ANCÉ L'ABBÉ FRANÇOIS, 1223 Notre Dame

ANCHOR LINE OF STEAMSHIPS, C. C. McFALL, Agent, 143 St James st

Anchor Line Mail steamships, New York to Glasgow and Liverpool, Drummond, McCall & Co., agents, 16 Custom House sq.
Anctil Alphonse, machinist, 40 Forgue av
Anctil Christophe, collector, 259 Jacques Cartier
Ancrum Geo. Henry, 91g Droiet
Andaine rev. Bro., Christian, director St Gabriel school, 83 St André
Anderson A., 10 Lincoln av
Anderson A., painter, 1037 Notre Dame
Anderson Adam, carpenter, 70 Plymouth Grove
Anderson Alex., foreman, 548 William
Anderson Alex., laborer, 66 Lusignan
Anderson Alex., of Anderson & Miller, res. Longueuil
Anderson Alexander, carter, 53 Prince
Anderson C. H., foreign agent, 26 St Sacrament, h 372 Mountain
Anderson Chas., moulder, 140 Forfar
Anderson Colin, turner, 152 Congregation
Anderson David, turner, 171 Congregation
Anderson Dickson, Hawaiian consul, of Anderson, McKenzie & Co., 67 St Famille
Anderson Donald, painter, 128 Young
Anderson Edward S., general baggage agent C.P.R., 32 St Famille
Anderson Frédéric, laborer, 106 Prince
Anderson Geo., clerk engineer's office G. T. R., 130 St. Etienne, h 18 Cadieux
ANDERSON HON. W. A., U. S. consul general, 246 St James, bds Windsor hotel, Dominion sq
Anderson J. D., wholesale clothier, 18 Lemoine, h 53 Metcalfe
ANDERSON J. T., principal Sarsfield school, 97 Grand Trunk, h 52 Argyle av
Anderson J. W., agent, 100 Mance
Anderson James, agent Burstall & Co., 100 Mance
Anderson James, engineer, 633 Wellington
Anderson James, machinist, 119½ Hibernia
Anderson Jas., grocer, 126 and 128 Paris
Anderson James D., jun., manufacturer shirts and overalls, wholesale, 18 Lemoine, h 39 Mayor
ANDERSON JOHN, master baker, 116 and 118 Wellington, h 161 Mansfield
Anderson John, bookkeeper, 182 St Antoine
Anderson John, driver, bds 90 Fulford
Anderson John, laborer, 320 Fullum
Anderson John, plasterer, bds 81 Chatham
Anderson John, laborer, 20½ Bronsdon lane
Anderson John, engineer, r 509 Lagauchetière
Anderson John, laborer G.T.R., 126 Britannia
Anderson John, stone polisher, 544 Albert
ANDERSON, McKENZIE & CO., ship brokers, steamship agents, general commission merchants, forwarders, coal importers, shippers of lumber and deals, agents Furness line, 227 Commissioners
ANDERSON & MILLER, agents and general commission merchants, 13 St John
Anderson Miss Annie, r 96 St Charles Borromée
Anderson Miss S. C., sick nurse, 24 St Monique
Anderson Miss Septima, 45 Victoria

Anderson Mrs. Annie, wid Wm., 213½ St Constant
Anderson Mrs. D., wid Peter, 20 Wolfe
Anderson Mrs. M., wid G., 18 Cadieux
Anderson Mrs. M., wid John, 20½ Bronsdon lane
Anderson R.J.,jun.,of Doyle & Anderson,32 St Famille
Anderson rev canon W., M. A., honorary canon Christ Church Cathedral, 372 Mountain
Anderson Robert, furnace man Notre Dame Hospital, 926 Dorchester
Anderson Robt., merchant, 190 St James, h 85 Mackay
Anderson Robert, sen., 32 St Famille
Anderson Sam., laborer, 28 Jacques Cartier
Anderson W. J., bookkeeper Port Warden's office, 199 Commissioners, h 95 Mance
Anderson Wm., fireman G T.R., 29 Knox
Anderson Wm., iron moulder, 25 Iberville
Anderson Wm., milkman, 320 Fullum
Anderson Walter, laborer, 25 Joachim lane
Anderson Wm., bank messenger, 5 St Geneviève
Anderson William, car inspector G.T.R., 129 Lusignan
ANDERSON WILLIAM, hotel, 125 Congregation cor. Favard
Anderson Wm., foreman, 110 St Alexander
Anderson Wm., turner, 154 Congregation
Anderson Wm. D., joiner, 16 Conway
Anderson W S., bookkeeper, 820 Dorchester
Anderson W. T., clerk, 98½ St George
Andison Wm., laborer, 9 Mignonne
André F., professor of Polytechnic school, 175 St Christophe
André Joseph, barber, 292 Sanguinet
André Mrs. Caroline, rags, &c., 1976 St Catherine, h 202 Sanguinet

ANDRES DR. SAMUEL J., L. D. S., SURGEON DENTIST, 44 Beaver Hall hill

ANDREW BROTHER, director Ecole Ste Brigide, 143 Dorchester
Andrew John, laborer, 15 Busby
Andrew John, professor of elocution, 89 Durocher
Andrew Miss, teacher, 173 Drolet
Andrew Mrs J., wid John, 309 St Urbain
Andrew Mrs. J., wid Joseph, 415 St Dominique
Andrew W. L., engraver, 89 Durocher
Andrews Alfred A., clerk, 581 Seigneurs
ANDREWS H. COCHRANE, insurance agent, 581 Seigneurs
Andrews H. M., com. traveller, 581 Seigneurs
Andrews John, laborer, 38 Gain
Andrews Miss Juliet, music teacher, 87 Osborne
Anderson W. M., freight agent C.P.R., and U. S., consular agent for Districts of Hochelaga and Longueuil, 247 University
Angel Joseph, fitter, 611 St Catherine
Anger Mrs. Alphonsine, wid L. A., 187 Amherst
Angers E., 47 St Lawrence
Angers Henri, com traveller, 502 Dorchester
Angers Jean Bte., police sergeant, 82 Panet
Angers Jos., laborer, 215 Panet
Angers Octave, plumber, 195 St Christopher
Angers Réal, clerk, 407 Dorchester
Angers Rémi, joiner, 208 Panet
Angle David, wire worker, 163 Wellington
ANGLIN R. D., fruits, vegetables, fish and poultry, 150 and 152 Green av, Cote St Antoine
Anglo-American Novelty Company, Cameron, Currie & Co., agents, 10 St Nicholas
Anglo-Canadian Asbestos Co. (limited), Irwin, Hopper & Co., general managers, 71 St François Xavier
Angus A. F., Bank of Montreal, 32 Lincoln av
Angus Geo. R., clerk general freight agent's office G.T.R., 1225 Dorchester
Angus G. T., bds 742 Lagauchetière
ANGUS R. B., director Canadian Pacific Railway, 288 St James, h 240 Drummond
Angus Wm., of Wm. Angus & Co., 1225 Dorchester
Angus William, & Co., chemical wood pulp manufacturers, 218 St James
Anley John, harnessmaker, 1418 Mignonne
Anley Philip Geo., printer, 1422 Mignonne
Anlow Dominique, foreman St Lawrence Livery stables, 11 Hermine
Anlow Mrs. Emily, wid John, bdg hse, 95 Bleury
Ann Street school, Henry Cockfield, B. A., principal, 171 Ann
Ansell A., importer of fine Havana cigars, sole agent for the celebrated Thompson pipe, 2251 St Catherine
ANSELL D. A., importer of East and West India produce and Consul for the United States of Mexico, Corn exchange, 4 St John, h 136 Metcalfe
Ansell H. A., trainman G.T.R., 112 St Felix
Ansell Mrs. E., wid A., 35 Chomedy
Ansermos Jean, bailiff, 48 St James, h 41 St Dominique
Ansley J. C., accountant, 28 Durocher
Ansley Mrs., A., wid George D., 76 Fort
Ansley Mrs. H., wid J. S., 9 Shuter
Anthime Jacques, blacksmith, 6 Cadieux
Anthony James, jun., machinist, Charron
Anthony James, sen., G.T.R., machinist, Charron
Anthony Richard, G.T.R.machinist, Charron
Antliff rev. J. Cooper, M.A., B.D., minister Dominion Sq Methodist church, 64 Windsor
APPEAL OFFICE, Court house, 1577 Notre Dame
Apton Mrs. A., wid Wm., 51 St Alphonse
Appleton Chas., expressman, 73 St Dominique
Appleton James, 72½ St Denis
Appleton Mrs. J., wid James, 272 St Antoine
AQUIN TOUSSAINT, contractor, 56 St Peter, Town of St Henri
Aquin W. M., conductor G.T.R., 62 St Antoine
Arahill John, Government employee, 99 Duke
Arahill Michael, grocer, 129 Wellington, h 207 Chatham
Aramein Joseph, laborer, r 47 St Philip
Arbour F. X., laborer, r 401 Maisonneuve
Arbour Mrs. E., wid N., 1998 St Catherine
Arbour Mrs. Eliza, wid Bonance, 47 Campean
Arbour Mrs. H., wid Francis, r 401 Maisonneuve
Arbour Pierre, laborer, r 1857 Notre Dame
Arbour Rémi, proprietor Turf house, 629 St Lawrence and 115 Roy
Arbour Théodule, law student, bds 1608 St Catherine
Arbour Théodore, tailor, 13 Robin
Arbuckle Sam., laborer, r 137 Champlain
Arcand Achille joiner, Shaw
Arcand Adolphe, agent, 1490 Ontario
Arcand Adolphe, of Arcand Frères, 166 Sanguinet
Arcand Alphonse, hackman, 476 Lagauchetière
Arcand Elie, cabinetmaker, 334 Jacques Cartier

ARCAND FRERES, Marchands de Nouveautes, III rue St Laurent, coin Lagauchetiere

Arcand J. A., of Arcand Frères, 166 Sanguinet
Arcand J. Bte., restaurant, 82 and 84 St James, res Cote des Neiges
Arcand J. W., gilder, bds 13 German
Arcand Jos., carter, 198 Sanguinet
Arcand Jos. N., of Poirier & Arcand, 8 Plateau
Arcand Louis, clerk, 453 Wolfe
Arcand Ludger, detective city police, 111 Campeau
Arcand Ludger, laborer, 123 Guy
Arcand Mrs., wid Eustache, 31 St Claude
Arcand Mrs., wid Eustache, 123 St Louis
Arcand Mrs. A., wid S., 31 St Claude
Arcand Nap., M., carter, 28 Cherrier
Arcand Philias, junior, messenger City hall, 1530 Notre Dame
Arcand Simeon, clerk, 235 St Dominique
Arcand W., of Arcand Frères, 111 St Lawrence
Arcand Wilfred, tailor, 535 Lagauchetière
Arcand Zep., of Arcand Frères, 68 German
Archambault —, 70 St Famille
Archambault A., laborer, 552 Wolfe
Archambault A., shoemaker, 314 Montcalm
Archambault Adélard, printer, 274 Maisonneuve
Archambault Adélard, clerk, 258 Jacques Cartier
Archambault Adolphe, contractor, 41 St Catherine
Archambault Alex. B, of Thibaudeau, Beliveau & Archambault, 203 St Hubert
Archambault Alexis B., com. traveller, 203 St Hubert
Archambault Almanzor, med. std., 285 Lafontaine
Archambault Amable, of Archambault & Leclerc, 124 Champ de Mars
Archambault Amable, joiner, 98 Champlain
Archambault Amédée, advocate, 44 St Vincent, h 189 Amherst
ARCHAMBAULT ANTHIME R., groceries, wines, liquors and provisions, 469½ St Lawrence, h 455 St Lawrence
Archambault Aug., grocer, 270 Plessis
Archambault Auguste, grocer, 285 Lafontaine
Archambault Benjamin, sexton St John's French church, 1872 St Catherine

ARCHAMBAULT, BERGERON & MIGNAULT, advocates, 15 St James
Archambault C., N. P., of Archambault & Richot, 186 Amherst
Archambault Camille, butcher, cor. Dufresne and Logan
Archambault Casenime, com. traveller, 187 Amherst
Archambault Chas., notary and commissioner, 289 Amherst
Archambault Chas. E. F., bookkeeper, 58 City Councillors
Archambault Dieudonné, M.D., physician and surgeon, 2295 Notre Dame
Archambault E., 162 Visitation

ARCHAMBAULT E., jr, Sign, Fresco and Ornamental Painter, Glass Signs, Window Shades, Wire Screens, etc., etc., 130 St Lawrence, h 230 Drolet

Archambault Ed., of Roby & Archambault, 185 Drolet
Archambault Edouard, 164 St Elizabeth
Archambault Ernest, joiner, 264 Beaudry
Archambault Eug., laborer, 346 Panet
Archambault F., plumber and roofer, 51½ and 57 Dupré lane
Archambault François X., carter, 167 Panet
ARCHAMBAULT FRERES, dry goods merchants, 1451 and 1463 St Catherine
Archambault F. X., dry goods merchant, 661 Notre Dame, h 659 Notre Dame
Archambault F. X., laborer, 4 Grant lane
ARCHAMBAULT F. X., Q. C., of Archambault & Pelletier, 13 Laval av., res at Vaudreuil
Archambault François, of Archambault Frères, 279 St André
Archambault François, mason, 182 Wolfe
Archambault H. A., accountant, 258 Jacques-Cartier
Archambault Henri, foreman C.P.R., 21 Moreau
Archambault Henri Alfred, M.D., physician and surgeon, 1597 St Catherine
Archambault Henri E., photo artist, 2202 Notre Dame, h 2194 Notre Dame
Archambault G. A., receiver Hochelaga Bank, 158 St André
ARCHAMBAULT GASPARD, M.D., physician and surgeon, 239 St Denis
Archambault George, carpenter, 141 Iberville
Archambault J. B., machinist, 713 St Lawrence
Archambault J. B., restaurant, 1176 and 1178 St Lawrence
Archambault J. Bte., 279 Logan
Archambault J. Bte., trader, 103 Montcalm
Archambault Jean, clerk, 209 St Dominique
Archambault Jérome, laborer, 25 Fullum
Archambault Jos., 26 St Pierre lane
Archambault Jos., cabinetmaker, 290 Wolfe
Archambault Jos., carter, 227 Montcalm
Archambault Joseph, carpenter, 431 Wolfe
Archambault Joseph, clerk, 303½ Amherst
Archambault Jos., express driver, 191 Panet
Archambault Jos., laborer, 148 Desery
Archambault Jos., painter, 200 Wolfe
Archambault Jos., teacher, 237 Cadieux
Archambault Joseph, butcher, 40 Maisonneuve
Archambault Joseph joiner, 677 Mignonne
Archambault Joseph, joiner, 276 Drolet
Archambault Joseph, of Archambault Frères, 324 St André
Archambault Jos. Rodrigue com. traveller, bds 15 Dalhousie sq
Archambault Jos. Louis, B.C.L., Q. C., of Archambault, Bergeron & Mignault, 38 Berri
ARCHAMBAULT JOSEPH, N., groceries and provisions, 2588 Notre Dame, h 2586 Notre Dame
Archambault L. G. H., photo-artist, 1694 Notre Dame, h 762 St Denis
Archambault Ladislas, notary, 1158 Ontario, h 187 Amherst
ARCHAMBAULT LAURENT, accountant and general agent, 88 St André
Archambault Laurent, laborer, 222 Maisonneuve
ARCHAMBAULT & LECLERC, notaries, commissioners for the Province of Quebec, and conveyancers, 1608 Notre Dame
Archambault Léon, trader, 1334 Mignonne
Archambault Louis, 150 St Albert
Archambault Louis carpenter, 8 St Jean
Archambault Louis, bricklayer, 455 Panet
Archambault Louis, laborer, Patterson lane
Archambault Louis, laborer, 218 Delorimier av
Archambault Louis, laborer, 27 Campeau
Archambault Louis W., painter, 85 Mignonne
Archambault Magloire, carter, 222 Maisonneuve
Archambault Maxime, laborer, 64 Bérard
Archambault Mrs. E., wid Jos., 1648 St Catherine
Archambault Mrs Eulalie, wid C., r 98 Dufresne
Archambault Mrs. L., wid A., 203 St Hubert
Archambault Mrs. M., wid F., 314 Amherst
Archambault Mrs. M., wid H., 52 Condé
Archambault Mrs. P., wid Octave, 161 Wolfe
ARCHAMBAULT MRS. ULDERIC, millinery establishment, 1686 Notre Dame
Archambault Mrs. Vitaline, wid O., 40 Maisonneuve
Archambault Nap., barber, 481 Marie Anne
Archambault Nap., carter, r 975 St Dominique
Archambault Nap., clerk, 30 St Denis
Archambault N., conductor, 184 St Albert
Archambault Nap., joiner, 107 Jacques-Cartier
Archambault Nar., laborer, r 362 Montcalm
Archambault Norbert, advocate, 206 St Hubert
Archambault Norbert, barber, 299 St Dominique
Archambault Norbert, shoemaker, 253 Montcalm
Archambault O., grocer, 364 Montcalm
Archambault O., grocer, 382 Panet
Archambault Odilon, milkman, 338 Fullum
Archambault Olivier, baker, 372 Montcalm
Archambault Onésime, grocer, 201 Lafontaine
ARCHAMBAULT P. A., advocate, 41 St James, h 84 St Hubert
ARCHAMBAULT & PELISSIER, advocates, 1620 Notre Dame
Archambault Philias, carriage maker, 80 Workman
Archambault Pierre, joiner, 20 St Alexis
Archambault Placide, laborer 340 Fullum
ARCHAMBAULT & RITCHOT, land agents, 186 Amherst
Archambault U., professor of music, Plateau avenue, off 1999 St Catherine
ARCHAMBAULT URGEL E., principal Catholic Commercial academy, h Plateau av, off 1999 St Catherine
Archambault Wm., bookkeeper, 24 St Elizabeth
Archambault Zéphirin, roofer, 16 Grant lane
Archambeault A., laborer, 552 Wolfe
ARCHAMBEAULT & ARCHAMBEAULT, advocates, 35 St James
Archambeault E., painter, 230 Drolet
Archambeault Eugène, 346 Panet
Archambeault Horace, of Archambeault & Archambeault, 109 Dorchester
ARCHAMBEAULT JOS., wholesale and retail groceries, wines and provisions, 44 St Paul, res Longue Pointe
Archambeault Jos., hairdresser, 1546 Notre Dame, h 49 Jacques Cartier
Archambeault Louis Henri, of Archambeault & Archambeault, 132 Champ de Mars
Archambeault Miss E., dressmaker, 63 St Lawrence
Archambeault Norbert, barber, 299 St Dominique
Archambeault O., printer, 439 Wolfe
Archambeault Siméon, guardian, 332 St Dominique
Archambeault Urgèle, cabinetmaker, 153 Wolfe, h 157 Wolfe
Archambeault Zéphirin, roofer, 14 Grant lane
Archbald Ed., with Frothingham & Workman, 55 Shuter
ARCHBALD HENRY, of Frothingham & Workman, 55 Durocher
Archibald John, tobacco mnfg, 1397 Dorchester
ARCHBISHOP'S ACADEMY, rev Bro. N. Denis, principal, 35 St Margaret
ARCHBISHOP'S PALACE, R. C., Mgr. E. C. Fabre, Archbishop, Lagauchetière cor Cathedral
Archer John, blacksmith, 110 Colborne
Archer Mrs. B., wid Thomas, 189 Centre
Archer Robert, of Robert Archer & Co., Metropolitan Club, Beaver Hall hill, rooms 6 Cathcart
Archett Louis, gardener, 100 Cote des Neiges road
ARCHIBALD ALEX., baker, 260 St Chs. Borromée
ARCHIBALD JOHN S., M.A., D.C.L., Q.C., of Archibald, Lynch & Foster, 113 Mackay
ARCHIBALD, LYNCH & FOSTER, advocates, 113 St James
Archibald Geo., H., of Empire Tobacco Co, Windsor hotel, Dominion sq
Archouls Mrs. R., wid Richard, 59 Centre
Arcouet Alfred, cigarmaker, 422 Jacques Cartier,

Arcouet E., tobacco manufacturer, Jacques Cartier sq, h 249 St Dominique
Arcouet Félix, cabinetmaker, 5 Leduc lane
Arlley Edward, janitor McGill College museum, 803 Sherbrooke
Arlley N. H., clerk G.T.R., 758 Palace
Arbouin Adolphe, boot binder, 40 Wolfe
Arel Joseph, trader, 515 Wolfe
Arkinson Mrs. E., 7 Houle
Arkinson T. G., clerk, 606 Upper Sanguinet
Arkinson Thomas, storeman, 606 Upper Sanguinet
Arless G. C. & Co., photographic artists, 261 St James
Arless G. C., of G. C. Arless & Co., 261 St James
Arless Thomas W., bdg hse, 201 Commissioners
Arless Rich. J., P. O. clerk, 45 St Constant
Arlis Wm., carpenter and joiner, 7 Dorchester
Armand Dosithé, tinsmith, 296 Beaudry
ARMAND G. A., saloon, 1823 and 1825 St Catherine, h 175 German
Armand Octave, currier, 30 Payette
Armand Théophile, carter, 110 St Martin
Armfield Mrs. Mary, wid Jos., 35 Vallée
Armitage Edward, West End depot for fruits, vegetables and dairy produce, 155 St Antoine, h 10 Torrance
Armitage G. H., milkman, 18 Torrance
Armour Alex., gardener, 17 Aylmer
Armour McLean Adam, insurance clerk, 76 Cadieux
Armour Samuel, express messenger 109 Osborne
Armour Wm., caretaker, 1724 Notre Dame
Armstrong Alfred, brakeman G.T.R., 376 Richmond
Armstrong Archibald, laborer, 45 Shaw
ARMSTRONG CHAS. N., contractor for Baie des Chaleurs Ry, and Great Eastern Ry, room 22, Wilson's Building, Place d'Armes Hill, h 59 Metcalfe
ARMSTRONG & CO., photographers, 83 St Martin
Armstrong David, com traveller, 204 Desrivières

ARMSTRONG G., & CO., CABINET-MAKERS, UPHOLSTERERS and UNDERTAKERS, 30 to 36 Victoria sq

Armstrong Geo., of G. Armstrong & Co., 112 St Luke
ARMSTRONG GEORGE E., M.D., physician and surgeon, professor of physiology Bishop's University, 1127 Dorchester
Armstrong Henry, boot crimper, 34 Richmond sq
Armstrong Henry, engineer G. T. R., 543 Grand Trunk
ARMSTRONG HON. CHIEF JUSTICE, 11 and 17 Place d'Armes hill, res Sorel
Armstrong J. A., bookkeeper, 5 Essex avenue
Armstrong J. E., fitter G.T.R., 15 Magdalen
Armstrong J. G., of Armstrong & Co. 43 Coursol
Armstrong J. H., bookkeeper, 5 Essex av
Armstrong James, laborer, r 15 St Francis
Armstrong John, confectioner, 6 Cathedral
Armstrong John, shoemaker 26 Cathedral
Armstrong John D., storeman, 19 Mayor
ARMSTRONG LOUIS, advocate, 96 St François Xavier, h 175 Drummond
Armstrong Mrs. E., wid Robt., bdg hse, 216 Bleury
Armstrong Mrs. S., wid Thomas, 183 German
ARMSTRONG & RADFORD, dealers in gents' furnishings, 2246 St Catherine
Armstrong Robert J., customs officer, 2 Morland
Armstrong Thos., operator, 196 St Constant
Armstrong W. H., laborer, 3 Tansley
Armstrong Wm., engineer, 153 Nazareth
Armstrong Wm., engineer, 60 Marlborough
Armstrong Wm., engineer, 215 Notre Dame
Armstrong Wm., fireman, 48 Manufacturers
Armstrong Wm., of G. Armstrong & Co., 30 Victoria sq
Armstrong Wm. W., of Armstrong & Radford, 224 St Catherine
Arnault Dosithée, tinsmith, 296 Beaudry
Arnold Geo., conductor G.T.R., 12 Grand Trunk
Arnold Henry, laborer, 48 Gain
Arnold James, watchman G.T.R., 134 Grand Trunk
Arnold rev brother, director St Ann's Christian Brothers' school, 127 Young
Arnold Mrs. Annie, wid Richard, 18½ Osorne
Arnold Oliva, foreman, 8 Latour
Arnold Robert, laborer, r 179 Nazareth
Arnold Walter, blacksmith, 643 St Lawrence
Arnold Wm. A., insurance agent, 192 Sherbrooke
ARNOLDI CHARLES, accountant, Arrears department, City hall, 1539 Notre Dame, h 296 St Elizabeth
Arnoldi E. C., com traveller, 123 Mansfield
Arnoldi Mrs. Amelia, 401 St Denis
Arnoldson Mrs. A., wid John, 435 Craig
Arnott James, engineer, 139 Lagauchetière
ARNOTT JOHN R., free and bonded stores, 225 and 229 Wellington, h 42 German, sum residence Verdun
Arnott Wm., engineer, 15 St Geneviève
Arnott Wm., gardener, 35 Parthenais
Arnton C. Sydney, clerk, 842 Dorchester
Arnton John J., jun., 842 Dorchester
ARNTON JOHN J., sen., 842 Dorchester

ARNTON THOMAS S., Importer and Dealer in all kinds of COAL, Office 1747 Notre Dame st, h 842 Dorchester st

ARNTON WILLIAM H., Real Estate and General Auctioneer; STORAGE at Reasonable Rates, 1747 Notre Dame, Post Office Box 5. Telephone 772

Aronovixl Philip, baker, 157 Vitré
ARONSON A., pawnbroker; money lent on all kinds of securities, 22 St Lawrence, h 90 St Lawrence
Aronson Isaac, pawnbroker, 517 Craig, h 515½ Craig
Arpin Louis, engineer, r 4 Boyer
Arpin Louis G., boots and shoes, 29 Lacroix, h 151 Lagauchetière
Arpin Rémi, carter, r 591 Albert
Arpin Théophile, carpenter, 76 Moreau
Arquette Alfred, cigarmaker, r 309 Mathieu
ARREARS DEPARTMENT, Chas. Arnoldi, accountant, City hall, 1539 Notre Dame
Arsenault F., second-hand store, 1256 Notre Dame
Arsenault Louis, laborer, 42 St Germain
Arsenault Narcisse, of Letendre & Arsenault, 401 St Denis
ART GALLERY OF THE ART ASSOCIATION OF MONTREAL, J Ma Gillycuddy, secretary; Miss S. Newton, senior assistant; Miss M. L Pangman, junior assistant; F. Sweet, janitor, 17 Phillips sq cor St Catherine
Arteau Félix, painter, 350 Jacques Cartier
Arteau Jos., laborer, 91 Pantaléon
Arthur John, clerk, 208a Chatham
Arthur Mrs. M., wid James, 287 St Martin
ARTHUR REV. BRO. F., director Commercial Academy, Côte des Neiges
Arthur Rolland machinist, 102 Menai
Arthy E. W., supt and secretary of the Board of Protestant School Commissioners, 5 Union av
Artis William, cabinetmaker, 7 Dorchester
Ascher G. I., 11 Plateau
Ascher Hyman & Co., importers of jewellery, 96 St Frs. Xavier
Ascher Hyman of Hyman Ascher & Co., 89 Shuter
Ascher Jacob G., of Kortosk & Co., 11 Plateau
Ash Mrs. Sophronie wid Wm., 538 St Hypolite
Ashby Henry, shoemaker, 197 Cadieux
Ashcroft J. H., teacher, 114 Congregation
Ashcroft James, fireman G.T.R., 9 Edinburgh
ASHES INSPECTION STORES, E. J. Major, inspector, 9 St Eloi

ASHFORD C., BOOKSELLER, STATIONER, News Agent and Circulating Library 816 and 818 Dorchester

Ashton Alex., checker, 52½ Dominion
Ashton Harry, fitter G. T. R., 20 Magdalen
Ashton James, laborer, 103 Quesnel
Ashton John, bookbinder, 90 Chatham
Ashton Mrs. A., bdg. hse, 6 St Justin
Ashton Mrs. M. Ann, wid John T., 85 Quesnel
Ashton Romeo, laborer, 1230 St James
Ashton Valentine, engineer, 145 Duke
Ashworth J. P., clerk Bank of Montreal, 118 St James
Ashworth John, reed maker, 78 Mullins
ASILE DE LA PROVIDENCE, by sisters of Providence, rev sister Marie Godfroi, superioress, St Catherine cor St Hubert

ASILE DU SACRE CŒUR DE ST VINCENT DE PAUL, sister St Michel de Jesus, superioress, 85 Pallum
ASILE NAZARETH, in connection with the Grey Nunnery, sister Peltier, superioress, 1606 St Catherine
Asile St Joseph, under the direction of the Grey Nuns, rev sister Vigneau, directress, 541 St James
Askew Edward, Ottawa billiard room and saloon, 1825 Notre Dame, h 46 Cathcart
Askwith Wm., foreman machinist, 48 Canning
Aspell Andrew, laborer, 15 Erie

ASPINALL CHARLES S., Blacksmith and Machinist, Manufacturer of Portable Forges, Railway, Steamboat and Warehouse Trucks, front entrance 688 Craig, Works 189 & 191 Fortification lane, h 231 St Urbain

Aspinall R. J., moulder, 143 Chatham
Aspinall Robert, builder, 139 Chatham
Asselin Albert, machinist, 666 Mignonne
Asselin Alfred, cooper, 350 Champlain
Asselin Charles, tinsmith, 928 St Dominique
Asselin Cyrille, laborer, 246 Champlain
Asselin Cyrille tobacconist, 359 Maisonneuve
Asselin E. G., student, 404 St Antoine
Asselin Ernest, grocer, 26 Suzanne
Asselin François, carter, 254 Panet
Asselin François, joiner, 132 Poupart
Asselin Gédéon J., laborer, 14 Parker
Asselin H., bdg hse, 519 St James
Asselin Isaïe, tinsmith, 103 Pantaléon
Asselin Israël, carter, 401 Panet
Asselin Jean, sen, cooper, 4 Parker
ASSELIN J. SEPH, M.D., 242 St Hubert
Asselin Joseph, baker, 212b Dufresne
Asselin Jos., clerk, 168 Centre
Asselin Joseph, of Wilson, Masson & Asselin, 404 St Antoine
Asselin L. T., grocer, 79 St Jean Baptiste, h 80 St Jean Baptiste
Asselin Louis, carpenter, bds 1435 Notre Dame
Asselin Miss Aurélie, florist, 129 Vitré
Asselin Miss E., seamstress, 572 aguachetière
Asselin Mrs. R., wid Olivier, 246 St Dominique
Asselin N. H., com traveller, 174 St Denis
ASSEMBLY HALL, A. R. MacDonald, lessee and professor of dancing, 2221 St Catherine
ASSISTANT MANAGER'S OFFICE G.T.R., Wm. Wainwright, assistant manager, 130 St Etienne
ASSISTANT RECEIVER GENERAL'S OFFICE, E. J. Barbeau, assistant receiver general, 176 St James
Association Conservative Club, District of Montreal, Frs. Benoit, president; A. N. Montpetit, sec., 79 St St James
ASSURANCE MUTUELLE CONTRE LE FEU DE LA CITE DE MONTREAL, Jos. Comte, president; Alf. Dumouchel, secretary tresurer, 9 St Lambert

ASTRAL OIL, PRATT'S, C. PEVERLEY, General Agent, 11 St Helen

Atcher F., bridge inspector, 11 Torrance
Atchison James, plumber, 170 Jacques Cartier
Atchison Wm., foreman, 67 Dorchester
Atharton E., nailmaker, 24 Dominion av
Athletic Club House Co, W. T. Costigan, president; J. Allen Lowe, sec-treas., 198 St James
ATKIN JOHN, brewer and maltster, 338 St Lawence, h 158 Metcalfe
Atkins Thomas, messenger, 43 Balmoral
Atkinson F. W., clerk, 15 Coursol
ATKINSON, GARRATT & CO., proprietors Ichi Ban, 67 Beaver Hall hill
Atkinson Geo., coachman, 59 St George
Atkinson Geo., laborer, 39 Cotté
Atkinson Henry, dyer, 1138 St James
ATKINSON J., general agent and agent for Mrs. Masson, 52 McGill College av
Atkinson James, engineer, 116 Charron
Atkinson John, engineer, 256½ Seigneurs
Atkinson M. B., of Atkinson, Garratt & Co., 24 Rosemount av, Cote St Antoine
Atkinson Miss K., bds 45 McGill College av
Atkinson Thomas, real estate, financial and insurance agent, 101 St Hypolite
Atkinson Tha. G., clerk 668 Upper Sanguinet
Atkinson Wm. J., engine driver, 116 Charron

ATLAS ASSURANCE COMPANY OF LONDON, ENGLAND, founded 1808. Capital ONE MILLION TWO HUNDRED THOUSAND POUNDS Sterling. MURPHY & BOULT, Joint Managers; Head Office for Canada, 179 St. Francois Xavier st

Atwater A. W., B.C.L., of Atwater & Mackie, 203 Dorchester
Atwater Henry W., of Descouche & Atwater, 126 Mansfield
ATWATER & MACKIE, advocates, barristers and commissioners, 151 St James
Aubé Alphonse, barber, 473 Craig
Aubé Alphonse, com traveller, r 187½ Plessis
Aubé Amédée, barber, 95 Vitré
Aubé Geo., bricklayer, 1062 St Lawrence
Aubé Jos, H., brushmaker, 139 St Denis
Aubé Norbert, laborer, 863 St Dominique
Aubert Mrs. J., wid John, r 266 Iberville
Aubertin H., carter, 142 Centre
Aubertin Joseph, joiner, 968 St James
Aubertin L. P., clerk, bds 1494 Notre Dame
Aubertin Miss E., fruits, 1644 Ontario
Aubertin Miss Théotise, dressmaker, 90½ Craig
Aubertin Nap., sen., grocer, 147 Dorchester, h 46 Maisonneuve
Aubertin Raoul, laborer, 56 Maisonneuve
Aubertin Roger, laborer, 186 Wolfe
Aubet Mrs. Mary, wid David, 80 Cathcart
Aubin Aimé, carter, 17 Fortification lane
Aubin Alphonse, clerk, r 263 Amherst
Aubin Amédée, clerk, bds 60 Inspector
Aubin Benjamin, blacksmith, 79 St Martin
Aubin Calixte, laborer, 854 Mignonne
Aubin Chs. B., joiner, 558 St Hypolite
Aubin Dosithé, joiner, 18 Barclay
Aubin Elie, finisher, 254 Plessis
AUBIN FREDERIC, groceries and provisions, 2 Market sq., h 112 St Dominique
Aubin Frs., laborer, r 2206 Notre Dame
Aubin Frs. X., laborer, r 557 St Hypolite
Aubin J. Bte., mason, 768 Upper Sanguinet
Aubin Jos., laborer, 560 St Hypolite
Aubin Joseph, bookbinder, 284 Richmond
Aubin Joseph, carpenter, 33½ Desalaberry
Aubin Joseph, shoemaker, 309 Champlain
Aubin Moise, of Aubin & Thibault, 1547 St James
AUBIN NAPOLEON, g s inspector and consul in Canada for Switzerland, 412 St Paul, h 92 St Denis
Aubin Octave, laborer, 62 Barré
Aubin Olivier, laborer, 322 Beaudry
Aubin Raymond, driver, bds 259½ St Lawrence
Aubin Siméon, professor of Jacques Cartier Normal school, h 146 Maple
Aubin Télesphore, laborer, 107 Amherst
AUBIN & THIBAULT, provision merchants, St Antoine Butter market, 7 St Antoine market

AU BON MARCHE, MAISON ALPH. VALIQUETTE, FANCY and STAPLE DRY GOODS, CARPETS AND OIL CLOTHS, Wholesale and Retail, 1867, 1869 and 1871 Notre Dame st (Near McGill)

Auboin Dolphis, laborer, 30 Forgue av
Aubrien Edouard, farmer 212 Shaw
Aubry Alexis 47 Beaudry
AUBRY A.D., M.D., physician and surgeon, director of the Dispensary for nervous diseases at Notre Dame Hospital; res 103 Church av, Côte St Paul
Aubry Alphonse, tinware, 11 Jacques Cartier sq, h 315 Dorchester

Aubry André, baker, 94 Mountain
Aubry Benjamin, trader, 167 St Paul, h 295 Wolfe
Aubry C., cabinetmaker, 266a St Lawrence, h 270 St Lawrence

AUBRY C., Cabinetmaker and Upholsterer, 1911 St Catherine, h do

Aubry Calixte, of Aubry & Frère, 19 St Peter's lane
Aubry Camille, joiner, 143a Droiet
AUBRY E., hotelkeeper, 121 St Lawrence, h 119 do
Aubry Fra., laborer, r 57 St Hypolite
Aubry & Frères, tinsmiths, 24 Jacques Cartier sq
Aubry Hermas, 419 St Lawrence
Aubry Jos., carter, 336 Montcalm
Aubry Jos., tinsmith, 318 Wolfe
Aubry Joseph, tanner, 657 St Catherine
Aubry Léon, cabinetmaker, 964 St James
Aubry Mrs. A., wid Gervais, 88 St Maur
Aubry Mrs. Ph., wid Moïse, 45 Lusignan
Aubry Philippe, carter, 88 St Maurice
Aubry Zotique, baker, Monet lane
Aubuchon Mrs. C., wid Onésime, 25 Leduc lane
Aubuchon S., M.D., 251 Cadieux
Aubut Horace, 3 St Elizabeth
Aubut Mrs. Mary, wid David, 90 Cotheart
AUBUT Z. S., groceries and liquors, 1351 Notre Dame, h 1351 Notre Dame
Auchnuty S. J., bookkeeper, 16 Lorne av
Auclair Alfred, sculptor, 12 6 Mignonne
Auclair C., collectors' agent, 1435 Notre Dame
Auclair Etienne, clerk, 56 St Elizabeth
Auclair François, trader, r 179 St Paul
Auclair Hormisdas, laborer, 14 Poele lane
AUCLAIR JOSEPH J., groceries and provisions, 258 Dorchester, h 256 Dorchester
Auclair M. E., clerk Recorder's Court, City hall, 1539 Notre Dame h 732 Upper Sanguinet
Auclair Narcisse, sen., baker, 210 Aqueduct
Auclair Pierre, laborer, r 179 St Paul
AUCLAIR REV. MAGLOIRE, parish priest St Jean Baptiste church, 749 Upper Sanguinet
Auclair W. A., clerk, 224½ German
Audet Alphonse, civil service, 225 Laval av
Audet Alphonse, clerk, 24 St David lane
Audet Amédée, conductor, 84 Moreau
Audet Ant., joiner, 357 Laval av
Audet Ed., joiner, 1249 Mignonne
Audet Elie, laborer, 14 Grey Nun
Audet Joseph, grocer, 413 Craig, h 415 Craig
Audet Mrs. D., dressmaker, 28 St Christophe
Audet Pierre, sawfiler, 184 St Charles Borromée
Audet Théodore, carter, 44 Grey Nun
Audet Treffé, laborer, 24 Grey Nun
Audette Adolphe, cooper, 54 Barré
Audette Alphonse, joiner, 15 Jacques Cartier
Audette E., 39 St Dominique
Audette François, bookkeeper 225 Laval av
Audette Ferdinand, plumber, 175 Montcalm
Audette Henry Antoine, restaurant, 66 St Antoine, h 159 Inspector
Audette Israel, printer, 323 St Lawrence
Audette Joseph, clerk, 259 St Elizabeth
Audette Miss M. L., dressmaker, 39 St Dominique
Audette Mrs. Julie, wid F., 42 Dufresne
Audette Mrs. L., wid E., 39 St Dominique
Audette Rodolphe, of Thibaudeau Bros. & Co., res in Quebec
Audit Jos., laborer, 262 St Albert
AUDIT OFFICE G. T. R., see traffic auditor's office, 130 St Etienne
AUDIT OFFICE, C. P. R., 288 St James
Audley Chas., carter, 179 Canning
Audley Thomas, carter, 5 Busby
Audy Théo., carpenter, 290 Richmond
Auerbach Z., wholesale jeweller, 35 McGill College av
Augé Alex., saddler, 175 St George
Augé Cyrille, jeweller, 88 Maple
Augé Delphis, laborer, 774 Ontario
Augé Eloi, moulder, 300 Cadieux
Augé Elzéar, joiner, 419 Plessis
Augé Ferdinand, butcher, 1167 St James
AUGE & LAFORTUNE, advocates, 46 St Vincent
Augé Olivier M., Q. C., of Augé & Lafortune, 205 St André
Auge Narcisse, med student, bds 466 Lagauchetière
Augé Wm., driver, 26½ Jacques Cartier
Auger A. E., chief clerk Northern Receiving House P. O. dept., 323 St Lawrence h 110 St Lawrence
AUGER ALEX., saddler and harness maker, 304½ St Lawrence

AUGER A., Musical INSTRUMENT REPAIRER, 33 St John st, (3rd Flat), Montreal.

Auger Arthur, 1228 St James
Auger Arthur L., bookkeeper, Notre Dame
Auger Charles, laborer, r 11 Centre
Auger Cyrille, carpenter, 164 Railway Track
Auger E. L., com traveller, 136 Droiet
Auger Edmond, cabinetmaker, 50 Wolfe
Auger Elzéar, laborer, 54 Dominion
Auger George L., shoemaker, 182 Montcalm
Auger Henri Lemaitre, policeman, 90 Maple
AUGER J. C., registrar for Montreal East, 63 St Gabriel, h 1801 Ontario
Auger Jean, laborer, 166 Railway Track
Auger John, gravel roofer, 9 Metcalfe lane
Auger Joseph, joiner, 19 St Louis
Auger Louis, carpenter, 319 Montcalm
Auger Ludger, bricklayer, 17 Louis Hypolite
Auger Miss, bds 150 Peel
Auger Mrs. A., wid L. A., 189 Amherst
Auger Mrs. E., wid Peter, 309 Jacques Cartier
Auger Mrs. Louise, fruits and vegetables, Bonsecours market, h Panet
Auger Nap., laborer, 14 Barclay
Auger P., grocer, 253 Lagauchetière
Auger Peter, laborer 214 Magdalen
Auger Philéas, watchman, 255 Amherst
Auger Télesphore, shoe manufacturer, 289 Dorchester
Auger William, moulder, 45 Dominion
AULD EDWARD, manufacturer of premium mucilage, liquid glue and lithogram composition, 75 Craig, h 68 University

AULD JOHN, Proprietor CANADIAN CORK CUTTING CO. (by Patent Machinery). Every description of CORKS on hand and cut to order; also Cork Wood and Cork Life Preservers. All sizes of hard and soft wood Taps, Bungs, Spiles, Bottling Wire, Cork Driving Machines, Tinfoil, Capsules, Cane Bottle Baskets, &c. Office and Factory 642 Lagauchetiere cor Chenneville, h 44 McGregor st

Auld Robert S., with Christie, Brown & Co., 78 Fort
Auld William, cork manufacturer, 44 Macgregor
Aulek Louis, engineer, 185 Railroad Track
AULT CHAS., M.D., manager North American Life Assurance Co., 62 St James, h 772 Lagauchetière
Aumond Albert, policeman, 53 St Chas. Borromée
Aumond Alp., of J. L. Cassidy & Co., 2257 Notre Dame
Aumond Barthélémi, laborer, 380 Centre
Aumond Benoit, fruit store, 436 Centre
Aumond Moïse, assistant guardian Fire Station No. 8, 12 Gain
Aumond Mrs. Marie Louise, wid T., 220 Amherst
Aumond Pierre, shoemaker, 127 Beaudry
AUMOND R., general store, all kinds of dry goods, 2235 Notre Dame, h 2257 Notre Dame
Auquet Amédée, painter, 146½ Dufresne

AURIST and OCULIST to Western Hospital and Montreal Dispensary, Alex. Proudfoot, M.D., 2 Phillips place

Aussem Miss Clara, 18½ St Margaret
Austin A. B., accountant, 115 St François Xavier
Austin B., civil engineer, bds 258 Bleury
Austin Benj. F., shipper, 499 Seigneurs
Austin D. W., com traveller, 16 Aylmer
Austin E. H., clerk, 98 Union av
Austin G., com traveller, 16 Aylmer

Austin H. H., of Tiffin Bros., res Longueuil
Austin John, watchmaker, 51 Hibernia
Austin M., com traveller, 16 Aylmer
Austin Mrs. A., wid captain H., 4 Laval av
Austin Mrs. Mary, wid James, 9 Metcalfe lane
Austin Mrs. W. B., Windsor Hotel, Dominion sq
Austin Saml. T., of MacFarlane, Austin & Robertson, 46 Mackay
Austro-Hungarian consulate, Edward Shultze, consul, 509 St Paul
Authier Arthur, joiner, 247 Maisonneuve
Authier C. E. E., clerk, 14½ St Monique
Authier Oscar, 55 McGill College av

AUTOMATIC REFRIGERATOR CO. of Ottawa, Manufacturers of Hanrahan's Patent Automatic Refrigerator. Dealers in Pine and Hard Wood Lumber, dressed and in rough.
Head Office, Wellington st, Ottawa.
Toronto Branch, 70 King st West.
Montreal Branch, 1749 Notre Dame

Avon J. B., horseshoer, 299 Seigneurs
Avon Jean Bte., blacksmith, 1213 St James
Awde Mrs. Mary, wid George, 42 Aylmer
Axson John, clerk, 504 Laval av
Axson Richard, carpenter, 81 Vitré
AYER A. A., & CO., butter and cheese exporters, 56, 58 and 60 McGill and 75 to 79 Grey Nun
Ayer Albert A., of A. A. Ayer & Co., 344 Mountain
Ayette Frs., laborer, r 1247 Ontario
Ayette Joseph, laborer, 15 Leduc lane
Ayles George, turner, 129 Congregation
Aymong Mrs. Emélie, wid Odilon, 14 St André
Aymond R., tailor, 199 St Elizabeth
Aymong Samuel, barber, 181 St Paul, h 32 St Emery
Aynsley Wm., shoemaker, 42½ Jurors
Ayotte Alfred, restaurant, 1634 Notre Dame
Ayotte Elzéar, fruit dealer, 82 German
Ayotte Jean Baptiste, laborer, 10 Bishop's lane
Ayotte Joseph, shoemaker, 7 Bonsecours
Ayotte Ludger, 662 Upper Sanguinet
Ayotte Maxime, steward, 22 Amherst
Ayotte Mrs. Emélie, wid Edouard, 18 Barclay
Ayotte Mrs. Léocadie, wid David, 485 Marie Ann
Ayotte Norbert, laborer, 37½ Labelle
Ayotte Télesphore, tinsmith, 173 Amherst
Aywood John Thomas, laborer, 27 St Agnes
Babcock Chas. S., of Babcock & Son, 1821 Ontario
Babcock Michael, of R. Millard & Co., 450 St Urbain
BABCOCK & SON, mercantile printers, 4 Bleury
Babcock Stuart, of Babcock & Son, 1821 Ontario
Babcock Thos., butcher, 69 Wellington
Baben Joseph, grocer, 293 and 295 Moreau
Babret Frs., engineer, 15 Manufacturers
Babule Louis, laborer, 23 Pantaléon
Baby hon. Geo., judge Court of Queen's Bench, 77 Mansfield
Baby Horace, of Hua, Richardson & Co., 75 Mansfield, summer residence Lachine
Baby John C., excise officer, 412 St Paul, h 464 St Denis
Baccerini G M., contractor, 22 Sanguinet
Bachand Antoine, r 69 Suzanne
BACHAND HARRY W., lunch and sample room, 88 St James, h 498 Craig
Bachand Jos., saddler, 149½ Wolfe
Bachand Jos. F., grocer, 284 Lagauchetière and 104 Jacques-Cartier
Bachand Luc, coachmaker, 154 Guy
Bachand Luc, joiner, 41 Lusignan
Bachand Philibert, shoemaker, 328 Beaudry
Bachant Michel, painter, 439 Wolfe
Bachant Mrs. G A., 488 Wolfe
Bachant Victor, painter, 407 Wolfe
Bachelor Mrs. E., wid Alex., 137 St Hypolite
Bachlaw Henry William, baker, 175 Craig
Bachmann M., musician, 330½ St Lawrence
Backet Charles, bookkeeper, 67½ Papineau Road
Bacon Fred., of Bacon Bros., 29 Prince Arthur
Bacon Isidore, polisher, r 1328 Mignonne
Bacon Jas., horseshoer, 246 Lagauchetière, h 40 Gain
Bacon Jas. S., clerk, 1 St Christophe
Bacon John, lamp lighter, 161 St Urbain
Bacon Mrs. M. J., wid D., 61 Osborne

BACON BROTHERS, MANUFACTURERS' AGENTS, RAILWAY AND CONTRACTORS' SUPPLIES, LOCOMOTIVE, CAR and CARRIAGE SPRINGS, Carriage Axles, Enamelled Cloths, Carriage Leather and General Carriage Hardware, and Wood Stuff. Steel and Iron Wire Rope and Rigging. ROCKLAND SLATE, Roofers' Materials, 377 St Paul st

Bacon Ths. P., of Bacon Bros., 70 Mackay
Bacon Wenceslas, engraver, 1302 Mignonne and 15 Fortification Lane
Badenach Thos., of J. Rattray & Co., 212 Mountain
Bader Sam., baker, 456 Seigneurs
BADGER F. H., supdt Fire Alarm telegraph dept., City hall, 1530 Notre Dame
Badger Franklin H., Royal Electric Light Co., 8 Mance
Badgley N. G. W., clerk, 64 McGill College
BADGLEY HON. WM., counseller at law, 64 McGill College av
Badgley J. C., coal merchant, 18 Common, h 64 McGill College av
Badnage Wm., brassfinisher, 213 Magdalen
Bagg David, shoemaker, 74 Sanguinet
Bagg Edmund, carter, 23 Young
Bagg Mrs. Catherine, wid Stanley C., Fairmount villa, 581 Sherbrooke
Bagg Mrs. H, wid Thomas, 87 Bourgeois
Bagg Mrs. M. A. M., wid Abner, 4 Platt
BAGG R. STANLEY, B. C. L., J. P., advocate, 32 St James, h 436 St Urbain
BAGGAGE DEPARTMENT G.T.R., Samuel Symons, general baggage agent; J. O'Hara, assistant agent, Bonaventure depot, St James
Bahen Michael, trader, 97 Condé
Bahen P. J., clerk C.P.R., 384 St Denis
Baigné Hormisdas, laborer, 294 St Hypolite
Baigné Pierre, engineer, 6 Beaudry
Baignet Aimé, hotelkeeper, 12 Jacques Cartier sq
Baignet Mrs. Delphine, wid Olivier, trader, St Paul
Baignet S., blacksmith, 132 and 134 Papineau road, h 148 Papineau road

BAILE ANDREW, COAL MERCHANT, Importer and Dealer in all kinds of Coal, Coke, Fire Bricks, Fire Clay, Pig Iron, &c., Office 69 McGill, h 97 Mance, Yard cor St Leon and Seminary Canal.

Bailie Hugh, carter, 1099 St James
Bailey J., supt at Reford & Co's., 25 Platea
Bailey Jesse, laborer, 86 Jurors
Bailley John, 55 Colborne
Bailley Thomas, laborer, 12 Voltigeurs
Bailley William, agent Peter Schneider's Sons & Co., 543 Craig, h 175 Laval av
Baillargé Alfred, water meter inspector, 400 Wolfe
Baillargé Euclide, draughtsman, 29 Versailles
Baillargeon [illegible] laborer, 295 Papineau Road
Baillargeon Edmond, laborer, r 42 Chaboilles
Baillargeon Ed., hotelkeeper, 271 Craig, h 269 Craig
Baillargeon G., street car conductor, 95 Suzanne
Baillargeon V., chief clerk despatch branch Post Office, 126 Champ de Mars
Baillet Gustave, canvasser, 246 Suzanne
Bailleur Olivier, butcher, 377 Logan
Baillé Dolphis, stenographer, 31 Grothé
BAILLIE ANDREW, boots and shoes, wholesale and retail, 161 St Lawrence, h 705 Dorchester
Baillie & Co., manufacturers of jewellery, 179 Fortification lane
Baillie Geo., jeweller, 18 Balmoral
Baillie George D., bookkeeper, 705 Dorchester

BAILIE HENRY,
Plumber, Gas and Steam Fitter,
168 Peel, h Mount Royal Vale

Baillie James, of Star Collar and Box Co., 236 Cote St Antoine road
Baillie John, manager Dominion Oil Cloth Co., 399 St Hubert
Bailly Gaston, machinist, 44 Sanguinet
Bailly George, painter, 77½ Montcalm
Bailly Geo., moulder, 215 Congregation
BAILLY JULES F. D., naturalist and taxidermist, 353 St Lawrence *See adv p 12*

BAILY FRANCIS A.,
MANUFACTURERS' AGENT,
Canadian Agent for
John Dewhurst & Sons'
Cotton Threads.
Victoria Chambers, 1689 Notre Dame,
h 15 Drolet st

Bain Daniel, glassblower, 2 Mignonne
Bain E., insurance agent, 170 St Hypolite

BAIN JAMES R.,
Awnings, Black and White
Smith, Locksmith and Bell Hanger,
179 Fortification lane and 33 College,
res Outremont

Bain John, baggageman, 66 Wolfe
Bain John, laborer, 88 Murray
BAIRD, BROWNING & CO., shipping and commission merchants, 209 Commissioners
Bain Michael, trader, 97 Conde
Bain Robert, laborer, 148 Lagauchetière
BAIN S. S., nurseryman, florist, &c., 48 Beaver Hall hill, h 48½ Beaver Hall hill, nurseries St Catherine av, off St Antoine
Baird Alex., of Geo. W. Moss & Co., 102 University
Baird Charles J., merchant, 90 University
Baird E. P., of E. P. Baird & Co., bds at Turkish baths, 140 St Monique
Baird Edward P., & Co., clock manufacturers, 30 Lemoine
Baird George, clerk, 30 Lincoln av
Baird George E., of E. P. Baird & Co., bds at Turkish baths, 140 St. Monique
Baird Hugh N., of Crane & Baird, resides in Toronto
Baird James, tinsmith, 100 Wellington
Baird John, jun., clerk 30 Lincoln av
Baird John, of Baird, Browning & Co., 30 Lincoln av
Baird John, plumber, 30 Vallée
Baird Miss, 2405 St. Catherine
Baird Mrs. Edmond, 105 Stanley
Bakeman Richard, driver, r 42 Chabollies
Baker Alfred, laborer, 29 Richardson
Baker C. H., of Mongeau & Baker, 393 Amherst
BAKER C. S., civil engineer, 18 Placed'Armes hill
Baker Charles, machinist, 26 Grand Trunk
Baker Christopher, shoemaker, r 690 Dorchester
BAKER F., glue and oil manufacturer, 459 Papineau road, h 287 St André
Baker Henry, cigarmaker, 77 St Charles Borromée
Baker Hubert A., teacher of music, and piano tuner, 43 Mayor
Baker J. C., joint manager estates Wm. Workman and DeLisle, office 23 Fraser buildings, 43 St Sacrament, h 355 Mountain

BAKER J. D., Manufacturer of
PLASTER and CEMENT, Architectural Ornaments, 6 Hermine, h 278
St Charles Borromee st

Baker J. Ths., laborer, 101 Britannia
Baker James E., com. traveller, 193 Versailles
Baker James W., passenger and freight agent, 765 Wellington
Baker John, 79 Lagauchetière
Baker Malcolm C., of McEachran, Baker & McEachran, 6 Union av
Baker Richard, shoemaker, 107 Amherst, h 95 do
Baker Wm., laborer, r 74 Sebastopol
Baker Wm. Alex., of Cree, Baker & Co., 108 St Luke
Bakish Biagio, caretaker, 190 St James
Baldon T. J., mechanical engineer, 15 Guilbault
Balete Emile, director Polytechnic sch., 1999 St Catherine, h 257 St Hubert
Balfour George, grocer, 328½ St Lawrence
Balfour Mrs. A., wid Robt. J., bdg hse, 26 St Monique
Ball Benj., moulder, r 120 Champlain
Ball Conrad, guardian, 377½ St Dominique
Ball Henry, joiner, r 40 Aylmer
Ball John, moulder, 11 Desalaberry
Ball William, 394 Centre
Ballam Mrs. Sarah, wid Mervin, 21 Dorchester
Ballard Philimen, blacksmith, 230 German
Ballantine David, carpenter, bds 49 Jurors
Ballantine Miss Elizabeth, teacher, 9 Richmond sq
Ballantine Robert, soapmaker, 90 Seminary
Ballard John, late commissariat, 161 Laval av
Ballard Joseph, joiner, 955 Ontario
Ballard T. Charles, architect, 1709 Notre Dame, h 163 Laval av
Ballard W. R., conductor, 3 Jubilee av
Ballardon Thomas, carter, 80 Quesnel
Baller Fred., laborer, 338 William
BALMORAL HOTEL, Dunham & Murray, proprietors, 1894 to 1910 Notre Dame
Balme Hy. Jas., 515 St Dominique
Bamford Jas. P., of Belleau & Bamford, 110 Laval av
Bancroft James, 70 McGill College av
Bancroft Misses, 70 McGill College av
Baretre Adolphe, tobacconist, 358 Cadieux
Bangs J. Wilson, storeman, 424 Jacques Cartier
BANK OF BRITISH NORTH AMERICA, R. B. Grindley, general manager; J. Penfold, manager, 140 and 142 St James
BANK OF MONTREAL, Sir Donald A. Smith, presdt; W. J. Buchanan, general manager; A. Macnider and E. S. Clouston, assistant general managers, H. V. Meredith, assistant local manager, 109 St James, facing Place d'Armes. *See Adv p 15*
BANK OF MONTREAL SAVINGS BANK DEPARTMENT, 113 St James, facing Place d'Armes
BANK OF NOVA SCOTIA, T. V. Macdonald and F. Kennedy, agents, 130 St James
BANK OF TORONTO, J. Murray Smith, manager, 168 St James cor St John
Banks E. J. H., C.P.R., 172 Mountain
Bankrupt Stock Store, Tait, Burke & Co., Toronto, props., W. C. Craig, manager, 1889 Notre Dame
Banks William, tobacconist, 188 Bleury
Banks Wm., cigar store, 91 Aylmer
Bannan Mrs., milliner, 109 Bleury, h 109½ Bleury
Bannerman Bros., tobacco, clay pipe and rope manufacturer, Brant lane
Bannerman Robert, of Bannerman Bros., 40 Delorimier av
Bannister J. F., salesman, 22 Union av
Bannister Joseph, painter, 41 St Alexander
Bannon James, bellsmith, 140 Canning
Bannon Michael, blacksmith, 1137 St James
Bannon Patrick, machinist, 64 Dominion
BANQUE D'HOCHELAGA, F. X. St Charles, president; M. J. A. Prendergast, cashier, 1720 Notre Dame cor St François Xavier
BANQUE DU PEUPLE, J. S. Bousquet, cashier, 97 St James. *See Adv. p 14*
BANQUE JACQUES CARTIER, A. Desjardins, M.P., president; A. DeMartigny, cashier, 9 Place d'Armes
BANQUE JACQUES CARTIER, northern branch, L. G. Lafasse, cashier, 1064 St Lawrence
BANQUE JACQUES CARTIER, eastern branch, C. H. A. Guimond, cashier, 1138 Ontario
BANQUE NATIONALE, C. A. Vallée, manager, 101 St James
BANQUE VILLE MARIE, W. Weir, president; Ubalde Garand, cashier, 153 St James
BANQUE VILLE MARIE, Pt. St. Charles Branch, W. J. E. Wall, manager, 595 Wellington
BANQUE VILLE MARIE, Hochelaga Branch, George Dastous, manager, 284 Notre Dame
Banville Germain, joiner, 233 Notre Dame
Banville J. Bte., bookkeeper, 222 Railway Track
Banville John, laborer, r 671 St James
Banville Thomas, laborer, 233 Notre Dame
Baptist Church (First), St Catherine cor City Councillors
Barabe Gus., milkman, 294 Fullum
Barasta Solomon, cigarmaker, 9 Cathedral
Barbary Léonard, mason, 439 Rachel
Barbe Louis, express driver, 134 German

Barbe Miss Mathilde, 207 Bleury
Barbe Mrs. Lucie, wid M., 252 German
Barbe Wilfrid, P. O. clerk, 252 German
Barbeau Alex., gasfitter, r 18 Plessis
Barbeau Alp., carter, 336 Montcalm
Barbeau Alp., clerk, 159 Bleury
Barbeau Alex., cigarmaker, 280 Rivard
Barbeau Ant., joiner, 55 Dupré lane
Barbeau Basile, of B.Barbeau & Co., 377 Panet
Barbeau Basile, & Co., hats and caps, 1143 Ontario
Barbeau Chas A., grocer, 275 William
Barbeau Chas B., clerk, 257 Richmond
BARBEAU EDMOND J., assistant receiver general City and District Savings bank, director and general manager Crédit Foncier Franco-Canadien, 176 St James, bds Windsor Hotel
Barbeau Felix, laborer, 611 Centre
Barbeau Félix, printer, 19 Louis Hypolite
Barbeau Flavien, trader, 70 Murray
Barbeau Frédolin, clerk, 408 Lagauchetière
Barbeau Frk., bookkeeper, 27 Sanguinet
BARBEAU HENRI, manager Montreal City and District Savings bank, 176 St James, sum. res. Laprairie
Barbeau J. A. L., of Krause & Barbeau, 462 St James
Barbeau John, carter, 775 Upper Sanguinet
Barbeau Louis, bds Windsor hotel, Dominion sq
Barbeau Médard, shoemaker, 422 Seigneurs
Barbeau Mrs. C., wid Geo., 200 Wolfe
Barbeau Mrs. Olive, wid F., 206 Jacques Cartier

BARBEAU NAP. V., PAINT MERCHANT, Artistic and Plain Painting, 304 St Lawrence, h 248 St Charles Borromee

Barbeau Odilon, clerk, 400 Lagauchetière
Barbeau Philéas, laborer, 285 Moreau
Barbeau Philippe, clerk, 115 Sanguinet
Barbeau Philippe, silverplater, 183 Wolfe
Barbeau Selvini, clerk, 26 Guy av
Barbeau Sévère, carriagemaker, 9 Guy av
Barbeau Thomas, contractor, 48 Cathcart
Barbeau Thomas, sen., 248 St Charles Borromée
Barbeau Zotique, 1 Mitchison av
Barber Matthew, policeman, 515 St James
Barber Miss E. G., superintendent Girls' Reading Room, 2260 St Catherine, h 108 Mansfield
Barber W. B. C., 734 Palace
Barber W. E., com. traveller, 96 Fortier
Barbier Clovis, restaurant, 2592 Notre Dame, h 2594 do
Barbier Pierre, butcher, 27 St George
Barbie Césaire, laborer, 238 Pantaléon
Barcelo Edouard, Post Office clerk, 211 Drolet
Barcelo F. C. Hector, insurance agent, 137 St André
BARCELO H. M., M.D., physician and surgeon, 5 St Joseph, St Louis Mile End
Barcelo Oscar, 171 Craig
Barck Arthur, tailor, 252 St Dominique
Barck Joseph, leather cutter, 254 St Dominique
BARCLAY JAMES R. & CO., brokers, 16 St. Sacrament
Barclay Jas. R., of James R. Barclay& Co., 15 Macgregor
Barclay S. H., clerk C.P.R., 15 Macgregor
BARCLAY CAPTAIN JOHN, 15 Macgregor
Barclay John, bookkeeper, 30 Balmoral
Barclay Percy, 15 Macgregor
BARCLAY REV. JAMES, B.A., minister St Paul's church, 875 Dorchester
Barclay Robert, teamster, 21 St Adolphe
Barden Michael, laborer, 98 William
Bareham Cornelius, machinist, 93 Duke
Barette Anselme, bricklayer, 291 Champlain
Barette Jas., clerk, 6 Sanguinet
Barette Victor, cabinetmaker, 367 Maple
Baribeau F., laborer, 56 Desery
Baribeau François laborer, 436 Rivard
Baribeau Jean, carter, 8 School house
BARIDON L. R., chemist and druggist, 1703 St Catherine, corner St Denis, h 19 Ernest
Baril Alex., agent, 84 Lagauchetière
Baril Ant., merchant, 87 Versailles
Baril Antoine, joiner, 74 Laval av
Baril Frs., joiner, 312 Wolfe
BARIL G. E., M.D., C.M., physician and surgeon, professor Montreal School of Surgery, 18 Desery
BARIL JOSEPH E., carpenter, manufacturer Baril's patent refrigerator, 437 and 439 Craig, h 751 St Urbain
Baril Wilbrod, architect, 1221 St Catherine
Bariteau Mrs. E., wid Jos., 227 Aqueduct
Bark Francis, tailor, r 263 St Constant
Bark Geo. Dyson, brassfinisher, 167 St Hypolite
Bark Geo., sen., agent, 167 St Hypolite
Bark J. T., machinist, 167 St Hypolite
Bark & Tait, carpenters and joiners, 41 Jurors and 106 McGill
Bark Wm., of Bark & Tait, 288 St Hypolite
Barker C., excise officer, 1831 Ontario
Barker D. C., metal agent &c., 17 St Sacrament
Barker Geo., clerk, 1831 Ontario
Barker G. F., clerk, Bank of Nova Scotia
Barker James, carter, 36 Shaw
Barker Wm., shunter C P.R., 222½ Bourgeois
BARKER WILLIAM, ins. agent, Pantaléon, r 110 Laval av
Barleau E. J., Windsor Hotel, Dominion sq
Barleau Louis, Windsor Hotel, Dominion sq
Barley Wm. J., machinist, 72 Mullins
Barlow A. L., bookkeeper, 362 Papineau road
Barlow F. W., clerk, 140 Peel
Barlow Fred. C., dry goods, 20 Shuter
Barlow Geo., engineer C.P.R., 212c Dufresne
Barlow John R., leveller, city surveyor's office, City hall, h 117 St Famille
Barlow John T., carpenter, 140 Peel
Barlow Mrs. L., wid H., r 38 St Alexander
Barlow W. E., foreman, 299 St Constant
Barnabé Joseph, notary, 1618 Notre Dame, h 250 Dorchester
Barnabe Mrs. J., wid Fabien, 244 Dorchester
Barnabé Toussaint, printer, 487 St Dominique
Barnard Arch., of Barnard & Barnard, 600 Sherbrooke
BARNARD & BARNARD, advocates, 99 St James
Barnard Charles, law student, 99 St James, h 600 Sherbrooke
Barnard Edmund, Q.C., of Barnard & Barnard, 600 Sherbrooke
Barnard Francis, laborer, 159 Poupart
Barnard H. A., importer and manufacturers' agent, 162 McGill, h 56 Park av
Barnard William J., bookkeeper, 379 Mance
Barne Robt., glassblower, Shaw
Barnes David, laborer, 125 Canning
BARNES FREDERICK, M.D., L.S.A., Eng., physician and surgeon, 564 Wellington
Barnes George, special constable, 43 Sanguinet
Barnes George, laborer, 108 Shannon
Barnes J. P., clerk, 63 McGill College av
Barnes John, laborer, 16 Payette
BARNES JOS., 652 St. Lawrence
BARNES REV. W. S., minister Church of the Messiah, Unitarian, Beaver Hall hill, h 118 Union av
Barnes S. S., of Hunt, Barnes & Co., res at Baltimore
Barnes Thos. H., brakeman C.P.R., 371 Notre Dame
Barnes Wm., carter, 108 Shannon
Barney L. C., clerk, 10 Brunswick
Barnett Robert, laborer, 44½ Liverpool
Barnjum Mrs., wid Frederick S., 96 Durocher
Barnjum Miss H. O., 24 Union av
Barnett P., driver, r 356 Richmond
Barnston D., moulder, 31 Papineau sq
Barolet Jos., joiner, 107 Drolet
Barolet Maxime A., grain and hay, 246 Lafontaine
Baron Aug., saddler, 351 Visitation
Baron Elzéar, tailor, 376 Richmond
Baron Jean, shoemaker, 177½ St Urbian
Baron Jos., storeman, 241 Lagauchetière
Baron Mrs. Georgine, 532 Sherbrooke
Baron Mrs. Mary, wid Charles, midwife, 20 Albert lane
Barowsky Mrs. Anna, wid Ferd., 42 Bronsdon lane
Barr D., 15 Evans
Barr James, agent, 256 St Antoine
Barr John, brass finisher, 150 Ottawa
Barr M. D., supply dept of the Edison Electric Light System, 726 Craig
Barr Mrs. Christina, wid John, M.D., bdg hse, 33 Burnside place
Barr Mrs. Jane, wid Thomas G., 7 Concord
Barrabé Gus., milkman, 294 Fullum
Barrat George, clerk, 177 Guy
BARRE & CO., Canadian wine manufacturers, factory 267 Fullum, office 1425½ Notre Dame
BARRE FELIX, prop. Lachine house, St Joseph, Lachine
Barré Henri, of Barré & Co., 267 Fullum
Barré J. L., of Barré & Co., 150 Mount Royal av
Barré Louis agent and collector Procure office, Seminary of St Sulpice, 1710 Notre Dame, h 36 Berri, Coteau St Louis

Barré Pierre, carter, 195 Champlain
Barreault Paul, joiner, 92 St Jean Baptiste
Barres Mrs. A., wid J., 54 Shannon
Barret Frs., policeman, 46 Iberville
Barret Jos., architect, 68 Rachel
Barrett David, police sergeant, 7 Fortification lane
Barrett Edmond, fruits, toys and fancy goods, 267 Fullum
Barrett George, policeman, 349 Wellington
Barrett James, carter, Tar lane
Barrett James, laborer, 283 Seigneurs
Barrett John, clerk, 2175 St Catherine
Barrett John, laborer, 63 Murray
Barrett Mrs A. E., wid, 120 Cadieux
Barrett Noah G., baker, 452 Seigneurs
Barrett Robert P., H.M. custo s, 360 St Dominique
Barrett Simon, moulder, 113 Prince
Barrett Thos., laborer, 99 Young
Barrette —, laborer, 410 Montcalm
Barrette Abondius, law student, 1614 Notre Dame, h 447 Rachel
Barrette Adolphe, tobacconist, 358 Cadieux
Barrette Alfred, saddler, 87 Eleanor
Barrette Alphonse, tobacconist, 378 Plessis
Barrette Antoine, policeman, 182 Dorchester
Barrette C. A., law student, 31 Panaléon
Barrette C. H., clerk, 1 9 St Elizabeth
Barrette Calixte, of Marcotte, Perrault & Co., 217 Berri
Barrette D., shoemaker, 461 Cadieux
Barrette Damien, baker, 66 Iberville
Barrette Davila, painter, 85 Berri
Barrette Denis, carpenter, r 270 Cadieux
Barrette Désiré, shoemaker, 399 Montcalm
Barrette E. M., clerk, 159 St Elizabeth
Barrette Edmond, carter, 249 Visitation
Barrette Edmond, cigarmaker, bds 9 Dupre Lane
Barrette Edmond, confectioner, 2077 Notre Dame
Barrette Evariste, clerk, 70 Sanguinet
Barrette F. C., of Marcotte, Perrault & Co., 217 Berri
Barrette Frs. X., painter, 69 Lagauchetière
Barrette Isimère, saddler, 386½ Montcalm
Barrette J. A., shoemaker, 288 Sanguinet
Barrette J. B., joiner, 421 Maisonneuve
Barrette Jos., clerk, 6 Sanguinet
Barrette Jos., laborer, 34 Logan
Barrette Joseph, printer, 154 Aqueduct
Barrette Joseph, shoemaker, 460 St Hypolite
Barrette L. P., tailor, 1126 Ontario
Barrette Louis, laborer, 309 Lafontaine
Barrette Louis, machinist, 116 Panet
Barrette Louis, paper hanger, 356 Wolfe
Barrette Martial, laborer, r 179 St Paul
Barrette Mrs., wid D., 464 Rachel
Barrette Mrs. A., wid H., 1752 St Catherine
Barrette Narcisse, painter, 305 Panet
Barrette Odilon, shoemaker, 423 Maisonneuve
Barrette Olivier, carpenter, 120 Panet
Barrette Onésime, com traveller, 73½ Berri
Barrette Pierre, bds 481 Lagauchetière
Barrette Philias, cabinetmaker, 116 Amherst
Barrette Philimon, cigarmaker, bds 9 Dupré lane
Barrette Salim, butcher, 54 Lagauchetière
Barrette Sylvas, barber, 407 Seigneurs
Barrette Victor, cabinetmaker, 367 Maple
Barrette Victor, tailor, 1126 Ontario
Barrie Mrs. Janet, wid John S., 13 Forfar
Barrière Felix, dry goods, 661 Notre Dame
Barridge William, G.T.R., 637 Wellington
Barrington Finlay D., of George Barrington & Sons, 135 Mansfield
Barrington George, of George Barrington & Sons, 135 Mansfield

BARRINGTON GEORGE, & SONS, Manufacturers of TRUNKS, VALISES, BAGS and BLACKSMITHS' BELLOWS, Wholesale and Retail, Salesroom 1805 Notre Dame st, Office and Factory 156, 158 and 160 St Antoine

Barrington Mrs. J., wid Thomas, 44 Victoria
Barron Dennis, storeman, 31 Dowd
Barron Ed., laborer, 168 St Urbain
Barron Hyacinthe, laborer, 137 Panet
Barron J. Bte., second hand store, 169 St. Charles Borromée
Barron Léon, laborer, 18 Rivet
Barron Moïse, laborer, 341 Grand Trunk
BARROW-HÆMATITE STEEL CO. (limited), Barrow-in-Furness, Eng., Cox & Green, agents, Fraser Building cor St Sacrament and St Alexis
Barry Alexis, shoemaker, 1 Louis Hypolite
BARRY C. N., M.D., physician and surgeon, 91 St Denis
Barry David, laborer, 529 St Lawrence
BARRY DENNIS, advocate, 74 St James, h 790 Lagauchetière
Barry Dennis, joiner, 19 Brock
Barry E. A., bookkeeper, 10 Callières
Barry George, of R. & G. Barry, 645 St Lawrence

BARRY GEORGE, HIDES and LEATHER, 9 and 11 St Helen, h 238 University

Barry Geo. C., bookkeeper, 40 Inspector
Barry J. B. B., contractor, 91 e Drolet
Barry James, coachman, r 64 Mayor
Barry James, laborer, 222 William
Barry John, bookkeeper, 12 Napoleon
Barry John, engineer, 16 Bronsdon lane
BARRY JOHN, fruit dealer, Bonsecours market, h 20 Cadieux
Barry John, laborer, 21 Dowd
Barry John, laborer, 178 Wellington
Barry John, plasterer, 336 William
BARRY JOHN, special agent Glasgow & London Ins. Co., res 255 Stanley
Barry Mark, laborer, 88 Cathcart
Barry Micheal, cabinetmaker, 204 St André
Barry Michael, laborer, 82 Delisle
Barry Michael, switchman G.T.R., 132 Grand Trunk
Barry Moïse, clerk, bds 201 German
Barry Mrs. Félix, wid F., 24 St Urbain
Barry Mrs. H., wid John, 135 McCord
Barry Nicholas, laborer, 34 Murray
Barry P., with McLachlan Bros., 225 Stanley
Barry R. & G., tailors 1945 Notre Dame
Barry Robert, of R. & G. Barry, res at St Lambert
Barry Robert, laborer, 106 Forfar
BARRY THOMAS, restaurant, 993 St Lawrence, h 995 St Lawrence
Barry W. James, driver, 69 Colborne
Barry William, laborer, 63 Colborne
Barry William, machinist, 522 Albert
Barry William, tailor, 75 St Hypolite
Barry W. J., clerk C.P.R., 28 Union av
Barsalo E. A., clerk, bds 309 Richmond
Barsalo Ed., confectioner, 211 Aqueduct
Barsalo Henri, bookkeeper, bds 309 Richmond
Barsalo Mrs. D., wid Jos., 1242 Mignonne
Barsalo Wilfred, clerk, bds 309 Richmond
Barsalou Arthur, of Benning & Barsalou, 83 St Mark
Barsalou David, merchant, 220 McCord
Barsalou Ed., wood inspector, 309 Richmond
Barsalou Erasme, of J. Barsalou & Co., 206 Sherbrooke
Barsalou Hector, of J. Barsalou & Co., 246 St Hubert
BARSALOU J., & CO., soap manufacturers, 144 Plessis cor St Catherine
Barsalou Jos., of J. Barsalou & Co., res. View Bank, Maisonneuve
Barsalou Maurice, of Dominion Glass Co., res at Maisonneuve
Bartel Chas., 126 St Christophe
Bartel John, plasterer, 201 Bourgeois
Barter Mrs, wid Henry, 105 Osborne
Barth James, carter, 59 Montcalm
Barthe L. A. P., manager Montreal District London and Lancashire Life Assurance Co'y., Hamilton chambers, 17 St John, h 31 Prince Arthur
Barthelemy P. W., professor, 243 Lafontaine
Barthelette Fériol, clerk, r 16 Hunter
Barthold W. M., carpenter, 55 Manufacturers
Bartholomew Chas., clerk, 2 Morland
Bartholomew H. A., painter, 86 St George
Barthwaite Jas., 1205 Dorchester
Bartlett J. H., civil engineer, 157 St James, bds Windsor hotel, Dominion sq
Bartlett Miss Mary, dressmaker, 5 St Edward
Bartley Isaac, waiter, 24 City Councillors
Bartley W. J., bookkeeper, 23 St Edward
Barton Edward, news agent, 95 Mountain
Barton James, conductor, 28 St David lane
Barton Jas., storeman, 8 Hunter
Barton P., clerk Bank of Montreal, res Dorval

Barton Richard, freight clerk G.T.R., 38 Desrivières
Barton Richard, car conductor, 95 Mountain
BARTON THOS. R., manufacturers' agent, 501 St Paul and 52 St Peter, res at Outremont
Barton Wm., machinist, Colorane
Bartrand Alex., blacksmith, 331 Montcalm
Bartrand Pierre, carter, 206 Barré
Bartt Robt., customs officer, 360 St Dominique
Barwick Fred., clerk, 543 St Urbain
Barwick Mrs. L., wid O. E., 17 Roy
Barwick Oliver W., clerk, 184 St Hypolite
Bary Hormisdas, shoemaker, 306½ Amherst
Basham Walter, clerk delivery office G.T.R., Chaboilles sq., h 132 Britannia
Basilière F , joiner, 133 Na oléon road
Basinet Isidore, shoemaker, 217 Montcalm
Basinet Stanislas, clerk, 38½ Labelle
Bass Oscar, clerk C.P.R., bds 32 Torrance av
Bastaroche Edouard, leather cutter, 434 Maisonneuve
BASTIAN W. L., glassware, lamps, oils, &c., 2121 and 2123 St Catherine
Bastien Alfred, 9 St Chas Borromée
Bastien Alphonse, agent, 76 St André
Bastien Alph., bailiff, 1182 St Lawrence
Bastien Alphonse, clerk, 212 Berri
Bastien Alphonse, blacksmith, 315 Visitation
Bastien Auguste, barber, 267 Dorchester
Bastien Auguste, contractor, 306 Laval av
Bastien Charles, clerk, 1435 St Catherine
Bastien Edmond, carter, 492 St Hypolite
Bastien Edmond, furrier, 679 St Lawrence
Bastien Edmund, fur cutter, 997 St Lawrence
Bastien Edouard, contractor, 91 Jacques Cartier
Bastien Edouard, joiner, 138 Papineau Road
Bastien Euclide, painter, 9 St Chas. Borromée
Bastien F. X., laborer, 238 Pantaleon
Bastien Felix, confectioner, 669 Notre Dame
Bastien François de S. A., of Prevost & Bastien, res Vaudreuil
Bastien Frs., shoemaker, 197 Plessis
Bastien Gabriel, painter, 1070 Notre Dame
Bastien Geo., carter, 106 Amherst
Bastien George, carter, 15 St André
Bastien Geo., painter, r 360 Montcalm
Bastien Henri, painter, 56 Amherst
Bastien J. A. W., saddler, 1276 Notre Dame
Bastien J. Pierre, painter, 1070 Notre Dame
Bastien J. Thomas, blacksmith, 83 Congregation
BASTIEN J. V., M. D., consultation from 8 to 10 a.m., 12 to 3, and 6 30 to 8 p.m., 70 Fortier
Bastien John, laborer, 68 Murray
Bastien Jos., clerk, 126 St André
Bastien Jos., guardian, 249 St Christophe
Bastien Jos., laborer, 244 Centre
Bastien Jos., laborer, 389 Visitation
Bastien Jos., laborer, 387 Visitation
Bastien Jos., stonecutter, 819 St Dominique
Bastien Maxime, cooper, 118 Montcalm
Bastien Napoléon, grocer, 163 Craig, h 165½ Craig
Bastien Noël, joiner, 511 Lagauchetière
Bastien Nap., carter G.T.R., r 13 St Felix
Bastien Odilon, dry goods, 955 St Lawrence
Bastien Stan., baggageman C.P.R. 176 St André
Bastien Treffé, contractor, 180 Mount Royal av, h 241 St Elizabeth
Bastorache Joseph, laborer, 313 Papineau road
Bastrach Calixte, joiner, 176 Beaudry
Bastrand Pierre, carter, 207 Barré
Batalon Pierre, policeman, 1944 St Catherine
Batchelor Alex., gunsmith, 548 St Dominique
Bateman Mrs. Mary, wid S., 175 St Urbain
Bateman Q., boilermaker, 42 Colborne
Bateman Wm., of W. Bateman & Co., 316 St Antoine
Bateman Wm., & Co., engineers and machinists, 487 St James
Bates E., accountant, 526 St Urbain
Bates H. E., collector, 468 Seigneurs
BATES J. & W. A., advocates, 66 St James
Bates J. H., mason, 252 St Martin
Bates J. S., sec-treas. Davis & Lawrence Co., limited, 2806 St Catherine
Bates John, drug clerk, 1419 Mignonne
Bates John, of J. & W. A. Bates, 158 Cadieux
Bates Thos., saddler, r 693½ St Lawrence
Bates Thomas, steward Montreal gaol, 36 Fullum
Bates Thos. J., clerk, 36 Fullum
Bates Wm. A., of J. & W. A. Bates, 642 St Lawrence
Bates William, boiler maker, 39 Rosel
BATES WM. R., steward Montreal Gen. hospital, 536 Dorchester cor St Dominique
Bathurst Jas. W., P.O. clerk, St Antoine
Batsford Henry, boiler coverer, 41 Dorchester
Battau Wm., machinist, 288 St Dominique
Batterbury F. R., manager for John Osborn, Son & Co., 54 St Sacrament, res Point Claire
Battern George, tailor, 185 St Urbain

BATTERSBY D., Accountant, General Passenger and Ocean Steamship Agent for all Trans-Atlantic Lines, 174 St James, h 98 Shuter; in summer, 11 St John, Longueuil. Tel. 1555 B

BATTERSBY'S DOMINION POCKET RAILWAY GUIDE, D. Battersby, publisher, 174 St James
Batty Wm , waiter, 4 7 St Dominique
Banchir Mrs. L., wid Jos., fruits, 24 Gosford
Bauden John, insurance agent, 924 Dorchester
Bauden Joseph, 924 Dorchester
BAUDRY J. ALPHONSE U., C.E., Dominion land surveyor, civil and sanitary engineer, architect and patent solicitor, 112 St Frs. Xavier, h 1521 Ontario
Bauine J., shoe store, 376 Centre
Bauine J. B., laborer, 657 St Lawrence
Bauine Jos. N., collector, 151 Craig
Bauine Louis, shoemaker, 380 Centre
Baumgarten A., vice-president St Lawrence Sugar Refining Co., office 2nd floor, Corn Exchange, and at Refinery, Maisonneuve, h 34 McTavish
Baulnes F. O., P. O. clerk, 18½ St Elizabeth
Bauset Edouard, of Judah, Branchaud & Bauset, bds 23 St Denis
Baxter Dennis, grocer, 209 Ottawa

BAXTER JAMES, & CO., BROKERS, 128 St. James st

Baxter James, of James Baxter & Co., 955 Sherbrooke
Baxter M. S., 44 St Matthew
Baxter Pat., laborer, 392½ St Dominique
BAYARD ALFRED, artist, crayon portraits a specialty, 1946 Catherine, h 1823 Mignonne
Bayard Alfred, jun., cigarmaker, 103 Fulford
Bayard Alfred, sen., sawfiler, 103 Fulford
Bayard Amédée, contractor, 159½ Pantaléon
Bayard Didime, mason, 422 St Hyp lite
Bayard E., clerk, 1227 St Lawrence
Bayard Edouard, 304 Laval av
Bayard Ferd., manager, 978 St Lawrence
Bayard Ferdinand, mason, 167½ Pantaléon
Bayard Jos. E., joiner, 35 St Emery
Bayard Jos., foreman, 182 Jacques-Cartier
Bayard Mrs. J., wid A..., 159 Pantaléon
Bayard Mrs R., midwife, 103 Fulford
Bayard Noel, joiner, 548 Upper Sanguinet
Bayard Stanislas, laborer, 131 Manufacturers'
Bayard Théophile, mason, 194 Pantaléon
Bayard Timothy, laborer, 327 Grand Trunk
Bayard Z., foreman, 1 Labelle
Bayard Zéphirin, bricklayer, 167 Pantaléon
Bayer Charles, saloon, 1382 Notre Dame
Bayle rev J. A., Seminary of St Sulpice, 1710 Notre Dame
Bayley J. H., accountant, 44 Cadieux
Baylis Henry, manager Baylis Manufacturing Co., 83 City Councillors
Baylis James, of James Baylis & Son, 56 McGill College av

BAYLIS JAMES, & SON, Importers and Dealers in CARPETS, OIL CLOTHS, CURTAINS, &c., 1837 Notre Dame

Baylis John, revenue officer, 71 Shaw
Baylis Mrs. Bridget, wid John, 67 St Chas. Borromée
BAYLIS MANUFACTURING CO., varnish, japan, paints and printing ink manufacturers, 16 to 26 Nazareth. *See Adv p 283*
Baylis Samuel M., of James Baylis & Son, 363 University
Bayly Sam., bookkeeper, 20 Drummond
Baynes E. A., agent Manufacturers' Life and Accident Ins. Co., room 4, 163 St James, h 110 Durocher

BAYNES GEO. A., manager of the National Water Purifying Co.,and of the Dominion Electric Railway Light Power Co., 186 St James, h 494 St Urbain

BAYNES O'HARA, B.C.L., NOTARY PUBLIC, ISSUER of MARRIAGE LICENSES, Commissioner for Man., Ont., Que., N. S. and N. B., 18 St. Alexis, h 13 Durocher

Bayo Thomas, Singer sewing machines, 39 Centre
BAZIN JAMES A., dentist, 2291 St Catherine, h 467 St Urbain
Bazin Mrs. M., wid E., 7 Verchères av
Bazinet Adélard, shoemaker, 453 Jacques-Cartiér
Bazinet C., butter dealer, 10 Bonsecours market, h 35 St Paul
Bazinet Charles, clerk, 227 Champlain
Bazinet Charles, trader, 35½ St Paul
Bazinet Edouard, carpenter, 64 St Elizabeth
Bazinet Henri, trader, 159 Dorchester
Bazinet John, trader, 15½ Beaudry
Bazinet Jos., baker, 267 Logan
Bazinet Julien, laborer, 133 Poupart
Bazinet Louis, police clerk, 27 Grothé
Bazinet Romuald, carter, 970 St Dominique
Bazinet Theoph., clerk, 161 Craig
Beach A. C., com traveller, 98 St Famille
Beale F., of Beale & Higgins, res Lynn, Mass.
Beale & Higgins, buttonhole manufacturers, 743 Craig
BEALL JAMES W., manager Stone & Wellington, nurserymen, Fonthill, Ont., 242 St James, h 64 Coursol
Beall Mrs. M. L., wid J. P., 12 Fort
BEALL, ROSS & CO., wholesale dry goods, 186 McGill, warehouse 29½ Longueuil lane
Beaman H. J., of Dick & Co., 33 Mackay
Beamth B., jeweller, 204½ St Constant
Bean House and oyster palace, Alf. Truteau, prop., 97½ Vitré
Bean James, carpenter, 697 Grand Trunk
Bean Larnes, laborer, 24 St Patrick
Bean Mrs. Jane, wid Robt., 730 Lagauchetière
Bean Patrick, cabinetmaker, 96½ Centre
Bear Joseph, shoe manufacturer, 772½ St Dominique
Beard B. Lyman, with Lyman Sons & Co., 130 Mansfield
Beard George T., manager South American Trading Co. (limited), 130 Mansfield
Beard Samuel W., manager Dominion Coal & Shipping Co., Reaywood, 109 Simpson
Beard Thomas, laborer, r 14 Chaboilles
Beardsell Wm., 330 Delorimier av
Beardsell Wm. Francis, 263 Fullum
Beattie G., acting sergeant police station No. 1 City hall, 1539 Notre Dame
Beattie Henry, hardware, railroad supplies, oil, etc., 43 Cathcart
Beattie James, general store, 465 Wellington, h 467 do
Beattie John, machinist, 14 Edinburgh
BEATTIE JOHN, of Rankin, Beattie & Co., 4 Mount Royal terrace, 24 McGill College av
Beattie Wm., sen., blacksmith, 173 Magdalen
Beatty A. O., 6 Cathcart
Beatty David, clerk G.T.R., 798 St Martin
Beatty John, 56½ Panet
BEATTY JOHN, manager at Daily Witness office, res at St Lambert
Beatty Robert, clerk, audit office G.T.R., 298 Martin
Beatty Wm., head waiter Windsor hotel, 27 Mansfield
Beau Charles, lunch room, 2320 St Catherine, h 2322 St Catherine
Beau Julien, joiner, r 247 Iberville
Beau Wm., laborer, 85 Versailles
Beaubien Cyrille, laborer, Shaw
BEAUBIEN HON. LOUIS 30 St James, h Outremont
Beaubien Jacques, butcher shop, 972 St Catherine, h 989 St Catherine
Beaubine Aimé, restaurant, 115 Jacques Cartier
Beaucage Frs., captain, 41 Montcalm
Beaucaire A. W., butcher, 44 Chenneville
Beaucaire F. X., grocer, 1349 Mignonne
Beaucaire Frs., grocer, 223 St Dominique, h 225 St Dominique
Beaucaire Jos., grain dealer, 1075 Mignonne
Beaucaire Jos., grocer, 276 Wolfe, h 1069 Mignonne
Beaucaire Léandre, grocer, 1345 Mignonne
Beaucaire Octave, representing Perrault Printing Co., 91 St James, h 335 Richmond

BEAUCHAMP A. A., successor to F. X. Beauchamp, Manufacturing Jeweller, and dealer in Jewellery, Repairing a specialty, 1692 Notre Dame, 6 doors east of the French Church, h 104 St Dominique, Coteau St Louis, Mile End

Beauchamp A., bookkeeper, 1645 Ontario
Beauchamp Aimé, roofer, r 31 St Hypolite lane
Beauchamp Aldéric, laborer, 797 Upper Sanguinet
Beauchamp Allan, clerk, 83 Bleury
Beauchamp Alp., butcher, St Lawrence market, h 25 Arcade
Beauchamp Alp., carter, 205 Wolfe
Beauchamp Alp., joiner and grocer, 336 Maisonneuve
Beauchamp Alp., grocer, 77 Champlain, h 79 Champlain
Beauchamp Alp., com traveller, 25 Arcade
Beauchamp André, mason, 857 St Dominique
Beauchamp Antoine, laborer, r 592 St Hypolite
Beauchamp Aristide, laborer, 7 Dominion
Beauchamp Augustin, joiner, 201 Canning
Beauchamp Azarie, machinist, 1304 St Catherine
BEAUCHAMP & BETOURNAY, fancy and staple dry goods, 1575 St Catherine
Beauchamp Chas., cooper, 6 Boyer
Beauchamp Charles, joiner, 406 Wolfe
Beauchamp Clovis, carriage maker, 215 Lagauchetière
Beauchamp & Co., saddlers, 993 Ontario
Beauchamp David, trader, 923 Mignonne
Beauchamp Delphis, joiner, 405 Plessis
Beauchamp Dénis, carpenter, 4 Coursol
Beauchamp Dieudonné, laborer, 60 Iberville
Beauchamp E., joiner, 23 Grothé
Beauchamp E., of Beauchamp & Co., 959 Ontario
Beauchamp Edmond, grocer, 112 St Elizabeth
Beauchamp Edmond, painter, 265 Montcalm
Beauchamp Edouard, 33½ St Urbain
Beauchamp Ephrem, leather cutter, r 26 St Adolphus
Beauchamp Etienne, laborer, 597 St Hypolite
Beauchamp Etienne, jun., laborer, 420 St Hypolite
Beauchamp Ludgèr, shoemaker, 254 Plessis
Beauchamp Eustache, grocer, 345 St Hypolite
Beauchamp Evariste, cabinetmaker, 313 Visitation
Beauchamp F., carter, Larivière
Beauchamp F., joiner, 457 Amherst
Beauchamp Félix, grocer, 367 Beaudry
Beauchamp Ferd., joiner, 143½ St André
Beauchamp Frs., carpenter, 274 Drolet
Beauchamp Frs., carter, 198 Lagauchetière
Beauchamp Frs., laborer, r 395 Maisonneuve
Beauchamp François, shoemaker, 77 Berri
Beauchamp Fréderic, carter, 1020 Mignonne
Beauchamp Frs., laborer, 963 Mignonne
Beauchamp François, shoemaker, r 237 Maisonneuve
Beauchamp Frs., slater, 31 St Hypolite lane
Beauchamp Frs. X., fruits, 1463 St Catherine
Beauchamp Gust., laborer, 223 St Hypolite
Beauchamp Gustave, plasterer, 396 Maisonneuve
Beauchamp Henry, engraver, 36 Sanguinet
Beauchamp Homère, laborer, 358 Beaudry
Beauchamp Isaïe, joiner, 65 St Jean Baptiste
Beauchamp Isaïe, joiner, 96 Maple
Beauchamp J., engineer, 503 William
Beauchamp Jacques, blacksmith, 85 Beaudry
Beauchamp J. Bte., joiner, 282 Rivard
Beauchamp J. Bte., laborer, 138 Champlain
Beauchamp J. Bte., laborer, 40 St Charles
Beauchamp J. Bte., laborer, r 54 Shannon
Beauchamp J. M., tailor, 1534 St Catherine
Beauchamp J. R., grocer, 8 Manufacturers
Beauchamp J. T., of Beauchamp & Betournay, 136 St André
BEAUCHAMP JEAN JOSEPH, B.C.L., advocate, and revising barrister for the electoral district of Hochelaga, 35 St James, res 312 Maisonneuve
Beauchamp Jean, trader, 270 Montcalm
Beauchamp Jos., blacksmith, 185 Aqueduct
Beauchamp Jos., boxmaker, 161 Dorchester
Beauchamp Jos., hotelkeeper, 254 Lafontaine
Beauchamp Jos., 217 Amherst
Beauchamp Jos., 250 Lafontaine
Beauchamp Jos., carter, r 58 Shannon
Beauchamp Joseph, grocer, 440 Wolfe
Beauchamp Jos., laborer, r 443 Montcalm
Beauchamp Jos., painter, 650 Ontario

Beauchamp Jos., roofer, 327 Mathieu
Beauchamp Joseph, trader, 23 Fullum
Beauchamp Jos., laborer, 87 Versailles
BEAUCHAMP JOSEPH C., accountant, manager Estate hon. Charles Wilson, 11 and 17 Place d'Armes hill, h 176 Notre Dame
Beauchamp Jules, blacksmith, 137 Frontenac
Beauchamp L. E., of L. E. Beauchamp & Co. and of Beauchamp, Pigeon & Co., cor Maple and Sherbrooke
BEAUCHAMP L. E., & CO., staple and fancy dry goods, 1477 Notre Dame
Beauchamp L. U., bookkeeper, 1198 Ontario
Beauchamp Maxime, laborer, r 589 St Hypolite
Beauchamp Moise, bricklayer, 546 St Hypolite
Beauchamp Moise, driver, 383 Montcalm
Beauchamp Moise, joiner, 284 Rivard
Beauchamp Miss Rosanna, 89½ Visitation
Beauchamp Mrs., wid F. X., 661 St James
Beauchamp Mrs. A., wid Frs. X., 661 St James
Beauchamp Mrs. Aug., wid O., 6 Boyer
Beauchamp Mrs. E., wid E., confectionery, 202 Dorchester
Beauchamp Mrs. Julie, wid Michel, fish and poultry, 1 St Lawrence market, h 259½ St Dominique
Beauchamp Mrs. Marguerite, wid F. X., dressmaker, 498 Lagauchetière
Beauchamp Mrs. Marie, wid Albert, 300 Montcalm
Beauchamp Mrs. O., wid J. B., 24 Marianna
Beauchamp Mrs. R., wid J., 195 St Elizabeth
Beauchamp N., butcher, 250 Panet
Beauchamp Nap., butcher, 36 St Lawrence market, h 604 St Lawrence
Beauchamp Nap., harnessmaker, 281 Logan
Beauchamp Nap., laborer, 207 Champlain
BEAUCHAMP NICOLAS, butcher, stall 18 Bonsecours market, h 276 Panet
Beauchamp O., saloon, 569 St Lawrence
Beauchamp Omer, blacksmith, 443 Maisonneuve
Beauchamp Oscar, of Beauchamp & Betournay, 136 St André
Beauchamp P. E., clerk, 7 Maple
Beauchamp Panthaléon, excise officer, 93 St Christophe
Beauchamp Paul T., hotel, 334 St Lawrence
Beauchamp Philéas, joiner, 209 St Dominique
Beauchamp Philéas, joiner, 406 Wolfe
Beauchamp Pierre, laborer, 234 Lafontaine
Beauchamp Pierre, laborer, 352 Maple
Beauchamp Pierre, tailor, 4 Beauchamp av
Beauchamp Pierre, laborer, 32 Labelle
BEAUCHAMP, PIGEON & CO., importers of groceries, wines, liquors, wholesale, 202 St Paul and 51 Commissioners
Beauchamp Raoul, barkeeper, 286 Drolet
Beauchamp René, laborer, 97 Duquette lane
Beauchamp Robt., clerk, 83 Bleury
Beauchamp Robt., laborer, 287 Plessis
Beauchamp Roch, laborer, 283 Plessis
Beauchamp Roch, laborer, 535 Wolfe
Beauchamp Simeon, carpenter, 10 Friponne
Beauchamp Simeon, laborer, r 142 Maisonneuve
Beauchamp Stanislas, laborer, 234 Lafontaine
Beauchamp Stanislas, storeman, 1304 St Catherine
Beauchamp T. R., hotel, 334 St Lawrence
Beauchamp Tréfié, laborer, 118 Dufresne
Beauchamp Wilfrid, joiner, 797 Upper Sanguinet
Beauchamp William, hairdresser, 83 Bleury
Beauchamp Zotique, joiner, 19 St Christophe
Beauchand Médard, joiner, 70 Beaudry
Beauchemin C., carriagemaker, 368 Richmond

BEAUCHEMIN C. O., & FILS, Booksellers, Bookbinders & Printers, 256 and 258 St Paul, 99 and 101 Commrs. Printing and Bookbinding Estmt. 20 to 26 St Gabriel. Tel. No. 640

Beauchemin Eugene, policeman, 260 Wolfe
Beauchemin F., police sergeant, No. 1 station, 75 St André
Beauchemin F. X., bdg hse, 19 Commissioners
Beauchemin Fulgence, of Viger & Beauchemin, 183 St Christophe
Beauchemin Hubert, tailor, 17 Charlotte
Beauchemin Joseph, notary, 132 St André
Beauchemin Joseph, engineer, 82 St Dominique
Beauchemin L. J. O., of C. O. Beauchemin & Fils, 17 German
Beauchemin Louis, janitor Montreal College, 1181 Sherbrooke
Beauchemin Miss G. Malvina, milliner, 58 Berri
Beauchemin Mrs. P., wid Fulgence, 417 Dorchester
Beauchemin Pierre, baggageman G.T.R., 1196 St James
Beauchemin Théophile, constable, 597 Laval av
Beauchesne Miss Emma, 389 Laval av
Beaudet Adélard, joiner, 1316 Notre Dame
Beaudet Amédée, laborer, 332½ German
Beaudet Jean Bte., joiner, 503 Moreau
Beaudet Nap., brush dealer, 310 Wolfe
Beaudet O., B.C.L., advocate, 33 St James, h 18 Berri
Beaudet William, photographer, 15½ Gosford
Beaudette A., cigar maker, 268 St Constant
Beaudette André, tobacconist, 249, 251 and 253 Craig, h 255 Craig
Beaudette Bruno, painter, 113 St Hubert
Beaudette J., constable, 15½ Gosford
Beaudette Jos., carter, 129 St Albert
Beaudette Mrs., wid Nap., 407 Plessis
Beaudette O., blacksmith, 248 St Albert
Beaudevin rev. V., S. J., St. Mary's college, 142 Bleury
Beaudin Henri, agent, 411 Visitation
Beaudin Louis, bricklayer, 399 Panet
Beaudin Ludger, 90 St Chas Borromée
Beaudin Nap., tailor, 376 Montcalm
Beaudin Octave, printer, 388 Cadieux
Beaudin Siméon, B.C.L., of Loranger & Beaudin, 264 St Martin
Beaudin Toussaint, butcher, 228 Visitation
Beaudin Toussaint, butcher, 262 Lagauchetière, h 264 Lagauchetière
Beaudin Toussaint, hotel, 31 Jacques Cartier sq
Beaudin Z., joiner, 964 Mignonne
Beaudoin A. S., com traveller, 7 Dufaux lane
Beaudoin Alex., barber and tobacconist, 162 and 164 Centre
Beaudoin Alf., of Roy & Beaudoin, 115 Campeau
Beaudoin André, baker, 285 Berri
BEAUDOIN ANTOINE, oils, paints, glass and wall paper, 49 St Lawrence, h 51 St Lawrence
Beaudoin Basile, laborer, 395 Maisonneuve
Beaudoin Camille, blacksmith, 28 Visitation
Beaudoin Charles, printer, 2 Dufaux lane
Beaudoin Clément, clerk, 250 St Hubert
Beaudoin Clément, laborer, 163½ Montcalm
Beaudoin Ed., barber, 1308 St Catherine
Beaudoin Ed., foreman, 565 Laval av
Beaudoin Euclide, beer dealer, 127 St André
Beaudoin Eusebe, storeman, 648 Upper Sanguinet
Beaudoin Edmond, blacksmith, 15 Bouchesi
Beaudoin Edmond, joiner, 570 Laval av
Beaudoin Eugène, shoemaker, 153 Dufresne
Beaudoin F., plasterer, 376 Logan
Beaudoin George, laborer, 45 Prince
Beaudoin George, P.O. clerk, 92 Visitation
Beaudoin J. Bte., laborer, 1330 Mignonne
Beaudoin J. P., saloon, 62 and 64 Ottawa
Beaudoin J. P., butcher, 10 Favard

BEAUDOIN J. E., Soda Water, Ginger Ale and Champagne Cider Manufacturer, 103 to 109 Campeau, h 178 St Denis. Foreman, 128 Jacques Cartier

Beaudoin Jacques, 465 Maisonneuve
Beaudoin Jean, carpenter, 346 Frontenac
BEAUDOIN & JETTE, dry goods, 223 St Lawrence
Beaudoin Joseph, butcher, 266 Maisonneuve, h 245 Lafontaine
Beaudoin Joseph, carpenter, 357 Logan
Beaudoin Jos., carpenter, 303 Lafontaine
Beaudoin Jos., contractor, 340 Frontenac
Beaudoin Joseph, joiner, 337 Montcalm
Beaudoin Joseph, machinist, r 228 Maisonneuve
Beaudoin Louis, painter, 462 Maple
Beaudoin Joseph L., painter, r 464 Maple
Beaudoin Joseph, painter, 362 Maisonneuve
Beaudoin Joseph, printer, 5 Bérard
Beaudoin Joseph, shoemaker, 591 Wolfe
Beaudoin Jos., shoemaker, 289 Lafontaine
Beaudoin Jules, laborer, r 51 St Charles
Beaudoin Laurent, laborer, 222 Maisonneuve
Beaudoin Louis, shoemaker, 289 Papineau road
Beaudoin Louis, shoemaker, r 270 Plessis
Beaudoin Ludger, joiner, 111 Frontenac
Beaudoin Mathias, driver, 10 Logan
Beaudoin Modeste, shoemaker, r 287 Visitation
Beaudoin Mrs. J., wid Geo., 454 Beaudry

Beaudoin Mrs. Julie, wid Joseph, 103 Plessis
Beaudoin Mrs. M., wid Amable, 208 Plessis
Beaudoin Mrs. M. L., wid Pierre S., 491 Amherst
Beaudoin Nap., shoemaker, 17 Bishop lane
Beaudoin Nap., 109 St Rose
Beaudoin Nazaire, shoemaker, 1957 St Catherine
Beaudoin Octave, shoemaker, r 237 Visitation
Beaudoin P. A., student, 36 St Vincent
Beaudoin Pierre, grocer, 121 Congregation, h 135 Magdalen
Beaudoin Pierre, shoemaker, 596 Wolfe
Beaudoin Raymond, contractor, 259 St Hubert
Beaudoin Roch, policeman, 207 Montcalm
Beaudoin S., of Beaudoin & Jetté, 26 St Elizabeth
Beaudoin Sinai, 465 Maisonneuve
Beaudoin Taschereau, agent, 188 Amherst
Beaudoin Tél., agent, Dufaux lane
Beaudoin Théophile, shoemaker, 429 Maisonneuve
Beaudoin Thos., blacksmith, 785 Notre Dame, h 7 Fullum
Beaudoin W. P., grocer, 92 Forfar, h 106 Menai
Beaudoin Xavier, finisher, 294 St Christophe
Beaudrault A. A., butcher, stalls 35 and 36 Bonsecours market, h Coteau St Louis
Beaudry A. F. X., leather merchant, 271 and 273 St Paul, h 71 St Paul
Beaudry Alf., stonecutter, 366 Plessis
Beaudry Alphonse, clerk, 89 Maple
Beaudry Alphonse, joiner, r 28 Champlain
Beaudry Armand, clerk, 90 St Hubert
Beaudry C. F., 482 St Hypolite
Beaudry Camille, shoemaker, 445 Wolfe
Beaudry Damase, merchant, 348½ Montcalm
Beaudry Desiré, bookkeeper, 470 St Denis
Beaudry E. E., optician, 149 St Andre
Beaudry Euclide, machinist, 81 Desery
Beaudry F. X., saw filer, 2401 Notre Dame, h 1 Trudel
BEAUDRY F. X., ESTATE OF, P. E. Drouin, administrator, 62 St James
Beaudry Francis, laborer, 85 Dalhousie
Beaudry Germain, bricklayer, 86 Workman
BEAUDRY GUSTAVE, Estate F. X. Beaudry, ins. broker, 62 St James, h 208 St Denis
BEAUDRY H., administrator Estate J. B. Beaudry, 62 St James, h 220 St Denis
Beaudry Hermas, bookkeeper, 1808 St Catherine
Beaudry Henri, 18½ St Constant
Beaudry Henri, manufacturer suspenders, 378 Lagauchetiere
Beaudry Hercule, 220 St Denis
Beaudry Homere, clerk, 284 Plessis
Beaudry J. L., chemist, executor of the estate of the late Hon. J. L. Beaudry, 18½ St Constant

BEAUDRY J. A. U., Land Surveyor, Civil and Sanitary Engineer, Architect and Patent Solicitor, 112 St Francois Xavier, h 1521 Ontario

BEAUDRY J. E., groceries and provisions, wines and liquors, wholesale and retail, 1151 St Lawrence, h 1129 St Lawrence
Beaudry Joseph, bricklayer, 546 St Hypolite
Beaudry Joseph, laborer, 116 Workman
Beaudry Jos., of Couture & Beaudry,— Champlain
Beaudry Joseph, tailor, 30 St Dominique
Beaudry Joseph N. A., music teacher, 1154 Mignonne
BEAUDRY JULIEN N., secretary-treasurer Richelieu and Ontario Navigation Co., 228 St Paul, h 1165 Mignonne
Beaudry Louis, contractor, 111 St André
Beaudry Louis, cook, 467 Amherst
Beaudry Louis, sawyer, 441 Panet
BEAUDRY MEDERIC, hotelkeeper, 35 and 37 Bonsecours
Beaudry Miss Marguerite, 409 Lagauchetière
Beaudry Mrs., wid A. E., bdg hse, 160 Sanguinet
Beaudry Mrs. A., wid Victor, 579 Sherbrooke
Beaudry Mrs. Catherine, wid Théodore, 208 St Denis
Beaudry Mrs. J. L., bds 23 St Denis
Beaudry Mrs. Mary, wid F. X., 302 St Antoine

BEAUDRY NARCISSE, Manufacturing JEWELLER, Watchmaker, Optician, Engraver and Electroplater, 1580 Notre Dame, h 52 St Vincent

Beaudry O., restaurant, 1236 Ontario, h 1238 Ontario
Beaudry Onésime, carter, 83 Dalhousie
Beaudry P. E., clerk, 1165 Mignonne
Beaudry P. F., 482 St Hypolite
Beaudry Paul, laborer, 84 Campeau
Beaudry Philias, leather cutter, 266 St André
Beaudry Pierre, 322 Plessis
Beaudry Pierre, joiner, 324 Maisonneuve
Beaudry Pierre, laborer, 252 Suzanne
BEAUDRY PIERRE L. N., sole proprietor Victoria Bottling Co., 20 St Dizier, h 9 Ernest
Beaudry Rod., med. student, 208 St Denis
Beaudry Rosaire, bdg hse, 393 Notre Dame
Beaudry S. A., notary, 1613 Notre Dame, res Varennes
BEAUDRY SIMON, merchant tailor and gents' furnishings, 1124 Ontario, h 1126 Ontario
Beaudry Toussaint, laborer, 20 Fullum lane
Beaufield F. W., clerk C.P.R., 2258 St Catherine
Beaufield Ramon, notary, 19 St John, res Bord à Plouffe
Beaufort Ed., cabinetmaker, 318 Maple
Beaufort Louis, laborer, 148 Dufresne
Beaufils Jos., laborer, 327 Montcalm
Beaufoy Arthur, grocer, 673 Dorchester
Beaugrand Ephrem, storeman, 26 Dubord
BEAUGRAND H., editor, publisher and printer of La Patrie, 33 St Gabriel, h 483 Sherbrooke
Beaugrand Louis, journalist, 200 Amherst
Beaugrand Louis, laborer, 306 St Constant
Beaugrand Rodolphe, at La Patrie, 13 St Therèse, h 149½ St Christophe
Beaulac Nelson, bartender, 28 St Constant
Beaulieu —, notary, 598 Lagauchetière
Beaulieu Amable blacksmith, r 134 Maisonneuve
Beaulieu Arthur, laborer, 256 Plessis
Beaulieu Aurelius, tobacconist, 759 Ontario
Beaulieu & Bédard, grocers, 296 Dorchester
Beaulieu Carmel, restaurant, 106 St Lawerance, h 541 Lagauchetière
Beaulieu Chas., laborer, 446 Jacques Cartier
BEAULIEU D. A., artist and decorator, 1294 Mignonne. *See adv Opp Painters, House & Sign, in Advertisers Business Classified Directory*
Beaulieu Edouard, painter, 296 St Hypolite
Beaulieu Ephrem, cabinetmaker, 191 Guy
Beaulieu Ernest., brakeman, 159½ Napoleon road
Beaulieu F. X., carpenter, 396 Panet
Beaulieu Felix R., grocerer, 88½ Dufresne
Beaulieu Godfroid, engineer G.T.R., 457 Grand Trunk
Beaulieu John, engineer, 76 Dominion
Beaulieu J. Bte., grocer, 188 St Antoine and 123 St Felix
Beaulieu J. T. Alfred, grocer, 120 Congregation
Beaulieu Joseph, agent, 10½ Chabollez sq
Beaulieu Joseph, laborer, 159½ Dufresne
Beaulieu Jos., laborer, 9 St Élizabeth lane
Beaulieu Joseph, laborer, 381 Seigneurs
Beaulieu Joseph, roofer, 24 Bruchesi
Beaulieu Jos., shoemaker, 2607 Notre Dame, h 2605
Beaulieu Jos. of Beaulieu & Bedard, bds 109 Amherst
Beaulieu Laurent, laborer, 39 Labelle
Beaulieu Louis Hercule, clerk, 412 Lagauchetière
Beaulieu Louis, laborer, 2 Marianna
Beaulieu Olivier, joiner, 52 St Louis
Beaulieu Philias, shoemaker, 453 St Hypolite
Beaulieu Pierre, carter, 64 Beaudry
Beaulieu Pierre, joiner, 409 Visitation
Beaulieu Pierre, mason, Marie Anne
Beaulieu Régis, trader and lunch-room, Bonsecours market, h 56 St Paul
Beaulieu Thomas, barber, 181 St Paul, bds 179 St Paul
Beaulieu Thomas, laborer, 649 Ontario
Beaulnes F. O., P. O. clerk, 18½ St Elizabeth
Beaume Magloire, 300 Aqueduct
Beaumont H. H., representing E. Bradley, 511 St Paul
Beaumont Jean, carriagemaker, 19 Chatham
Beaupré Adélard, shoemaker, 249 Beaudry
Beaupré Albert, fruit dealer, 158 Dorchester
Beaupré Alfred, laborer 157 Dalhousie
Beaupré Amédée, groceries and provisions, 339 Notre Dame, h 13 Moreau
Beaupré Antoine, laborer, 76 Moreau
Beaupre Benj., laborer, 139 Dufresne
BEAUPRE CHAS., manager S. Lachance's branch drug store, 265 Notre Dame
Beaupré Chas., shoemaker, 154 Montcalm
Beaupré D., tailor, 278 Panet
Beaupré Damase, laborer, 653 Mignonne
Beaupré Damien, innkeeper, 1026 Mignonne, h 192 Beaudry
Beaupré Dominique, collector 396 Beaudry

BEAUPRE ED.,
Importer of Lower Port Oysters,
WHOLESALE and RETAIL, 33½
Bonsecours Market, h 38 St Justin

Beaupré Edmond, shoemaker, 41 St Alphonse
Beaupré Edouard, shoemaker, 1126 St Lawrence
Beaupré Felix, tailor, 156 Amherst
Beaupre F. X., shoemaker, 148 St George
Beaupré Francis, shoemaker, 344 Maisonneuve
Beaupré Geo., shoemaker, 1276 St Catherine
Beaupré Honore, engineer, 142 Railway Track
Beaupré Jacques, shoemaker, 47 St Philip
Beaupré Jos., laborer, 80 Dufresne
Beaupré Joseph, tailor, 1126 St Lawrence
Beaupré Louis, laborer, 142 Dufresne
Beaupre Louis, shoemaker, 1073 Mignonne
Beaupré Mrs. C., wid Camille, 415 Wolfe
Beaupré Mrs. M., wid Pierre, 732 St Dominique
Beaupré Mrs. N., fruits, St Ann's market, h 158 Dorchester
Beaupre Napoleon, beer bottler, 1251 Ontario
Beaupré Narcisse, shoemaker, 156½ Montcalm
Beaupré Narcisse, tobacconist, 2149 Notre Dame
Beaupré Noel, laborer, 50 Pichette
Beaupré Omer, painter, r 159 Panet
Beaupré Pierre, shoemaker, 398 Panet
Beaupré T., storeman, 401 Wolfe
Beaupré Theophile, tailor, 288 Wolfe
Beaupré Telesphore, shoemaker, 338 German
Beaupré Télesphore, shoemaker, 47 St Philip
Beaupré Ulderic, jun., sculptor, 110 Maple
Beaupré Ulderic, sen., sculptor, 110 Maple
Beauregard F. X., insurance agent, 162 Drolet
Beauregard Fer., acting sergeant No. 12 Police station, 395 Maisonneuve
Beauregard Mederic, 434 Maisonneuve
Beauregard Nar., laborer, 15 St Felix
Beauregard Pierre, laborer, 221 Maisonneuve
Beauregard Xavier, barber, 4 Logan
Beauregard Xavier, storeman, 24½ Dufresne
Beausejour Antoine, joiner, 182 Maisonneuve
Beausejour Joseph E., butcher, 1146 St Catherine, h 1029 Mignonne
Beausette Ed., advocate, 23 St Denis
Beausette René, journalist, bds 56 German
Beausoleil Alfred, laborer, r 325½ Montcalm
Beausoleil C., of Mercier, Beausoleil, Choquet, Trembiay & Martineau, 201 St Hubert
Beausoleil Chas., laborer, 361 Papineau road
Beausoleil Ferdinand, painter, 100 St George
Beausoleil François L., shoemaker, 253 Panet
BEAUSOLEIL J. M., M.D., professor of Histology, Victoria university and secretary of "La Gazette Médicale de Montréal," 66 St Denis
Beausoleil Joseph, printer, 470 St Dominique
Beausoleil Miss M., r 350 Montcalm
Beausoleil Mrs. Emelie, wid Etienne, 7 Joséphine
Beautron A., restaurant, 281 Lagauchetiere
Beautron Aug., jun., moulder, 7 Papineau sq.
Beauvais A., clerk, 1585 St Catherine
Beauvais A., notary, Tutelle office, 1577 Notre Dame
Beauvais Adrien, mason, 1724 St Catherine
Beauvais Arthur, clerk, 23 St Louis
Beauvais Camille, bookkeeper, 235 St Denis
Beauvais Casimir, joiner, 504 Albert

BEAUVAIS ED.,
Customs, Shipping, Forwarding and General Agent. Goods Stored Free or in Bond, 203 Commissioners.
Telephone No. 706

Beauvais Elie, laborer, r 585 St Hypolite
Beauvais Godfroi, grain merchant, 288 Amherst
BEAUVAIS ISRAEL A., merchant tailor and haberdasher, 2026 and 2028 Notre Dame, h 196 Versailles
BEAUVAIS J. C., & CO., dry goods, tailoring and dressmaking, 1529 Notre Dame
Beauvais J. P., grocer, 68 St Antoine, h 103½ St Antoine
Beauvais Jos. C., of J. C. Beauvais & Co., 360 Dorchester
Beauvais Joseph, clerk, 103½ St Antoine
Beauvais Julien, mason, 221 Sanguinet
Beauvais Léandre, moulder, 218 College
Beauvais Modest, cigarmaker, 225 St Constant
Beauvais Mrs. C., wid C., 461 Lagauchetière
Beauvais V. E., clerk, 229 St Elizabeth
Beauvais Xavier, laborer, 75 Ann
Beauvais Xavier, mason, r 243 Maisonneuve
Beaux Alp., mason, 196 Wolfe
Beaver Hall Chambers, 55 Beaver Hall hill
Beaver Hall laundry, Miss M. McCarthy, proprietress, cor Beaver Hall and Lagauchetière
Beaver Hall market, Joseph Laviolette & Son, proprietors, 786 and 788 Dorchester
Beaver Line of Steamers and Clipper Ships, Canada Shipping Co., owners; H. E. Murray, general manager, Custom House sq
Beaver Line Passenger Office, G. W. Robinson, agent, 136½ St James
BEAVER OIL CO., McKenzie Bros. & Co., proprietors, 64 College
Beaver Stamping works, R. & W. Warminton, proprietors, 99 King, office 190 McGill
Becannon Thomas, bread driver, 146 German
Béchard Adelard, laborer, 43 Champ de Mars
Bechard Jos., machinist 2 3½ Amherst
Béchard Joseph, saddler, 982 Ontario
Béchard Mrs., wid Alexis, 266 Suzanne
Bechard Napoleon, milkman, 503 Moreau
Bechard S., carpenter, 173 St Albert
Beck & Co., importers of china and glassware, 383 Notre Dame
BECK MARTIN, importer and dealer in china, glass, earthenware, fancy goods, kerosene and oils, lamps, &c., 213 McGill
BECK W. F., & CO., china, glass and earthenware, 1509 and 1525 St Catherine
Beck W. F., of W. F. Beck & Co., 1511 St Catherine
Beck Wm., & Co., cigar box makers, 63 College
Beck Wm., of Wm. Beck & Co., bds Balmoral hotel, 1902 Notre Dame
Beck William, machinist, 10 Kent
Becker A., manufacturer of card clothing, horse cards, &c., 14 William, cor Grey Nun

BECKET BROS.,
Steam Book and Job Printers,
224 St James, entrance 15 Dollard st

Becket G. C., veterinary surgeon, 235 University
Becket Hugh W., of Becket Bros., 20 Union av
Becket J. S., clerk C.P.R., 15 Windsor
Becket Mrs. E., wid David, 71 Anderson
Becket Mrs. E., wid J. M., 15 Windsor
Becket R. A., of Becket Bros., 20 Union av
BECKET R. A., & CO., proprietors City Ice Co., 26 Victoria sq. and 461 William
Becket Robert A., of R. A. Becket & Co., 235 University

BECKHAM HUGH,
CARPENTER and BUILDER,
Jobbing attended to, 72 Bleury,
h 41 Metcalfe av, Cote St Antoine

Beckham Jas., of Beckham & Scott, Cote St Antoine

BECKHAM ROBERT, Contractor,
Manufacturer of Sashes, Doors, Blinds and Mouldings, Saw, Turning, and Planing Mills,
239 Chatham, h do

BECKHAM & SCOTT, carpenters and joiners, 715 Lagauchetière
Beckingham Alfred, fitter, 53 Hibernia
BECKINGHAM J., capt salvage corps and foreman of fire station, 42 St Gabriel
Bédard—, commercial traveller, bds 466 Lagauchetière
Bédard A., blacksmith, r 330 Montcalm
Bédard A. N., agent for D. Murphy & Co., 60 Common, bds Albion hotel, 141 McGill
Bédard Adélard, joiner, 1316 Notre Dame
Bédard Alfred, shoemaker, 1291 Ontario
Bédard Arthur, cabinetmaker, 932 Mignonne
Bédard Aug., of Beaulieu & Bédard, 109 Amherst
Bedard capt. P. J., clerk, 1237 Notre Dame
BEDARD CHERI, hotel, 33 Cathedral
Bédard E. J., of Cloran & Bédard, 10 St Edward

Bédard Eugène, trunkmaker, 799 Upper Sanguinet
Bedard F., shoemaker, 289 Montcalm
Bedard Ferdinand, saddler, 11 School house
Bédard F. Xavier, carter, 134 Beaudry
Bédard Firmin, butcher, 301 Panet
Bedard François laborer, 19 St Henry
Bedard H., clerk, 291 St. Lawrence
Bedard & Henripin, dealers in fruits and vegetables, 23 Bonsecours market
Bedard Jos., of Bedard & Henripin, 96 Pantaléon
Bedard Odilon, joiner, 1316 Notre Dame
Bedard J. Bte, blacksmith, 19½ St. Chs. Borromée
Bédard J. B., clerk, 116 St Elizabeth
Bedard Jos., confectioner, 96 Delisle, h 92 do
Bedard J. D., carpenter, 243½ St Dominique
Bédard Joseph, cabinetmaker, 7 Sanguinet
Bedard Jos., fruit merchant, 95 Pantaleon
Bedard Jos., laborer, 148 Poupart
Bedard Joseph, medical student, 1109 St Lawrence
Bedard Joseph, of Bédard & Henripin, 96 Pantaléon
Bedard & Henripin, fruit dealers, 23 Bonsecours mkt.
Bedard Louis, laborer, r 107 Panet
BEDARD LOUIS, notary, 1562 Notre Dame, h 198 St Hubert
Bedard Miss Nellie, dressmaker, 2060 St Catherine
Bedard Mrs. C., wid Wm., 151½ St Elizabeth
Bédard Mrs. J., wid L., 47 Labelle
Bédard Mrs. M., wid Jean, 65 Plessis
Bédard Mrs. S., wid Elzear, 33 St André
BEDARD NARCISSE F., com. merch, flour, produce, provisions and cheese factory furnishing goods, 17 William, h 90 Bourget, Town of St Henry
Bédard Pierre, blacksmith, 67 Richardson
Bedard Pierre, butcher, 17, 18 and 19 St J. Bte. market, h 823 St Dominique
Bédard Salomon, carter, 104 St Martin
Bédard Thomas, saddler, 96 Pantaléon
Bedbrook E. J., clerk G.T.R., 849 Wellington
Beden Alexander, com. traveller, 92 Park av
Bedford Thomas J., head clerk audit office G.T.R., and sec-treas St Henri Protestant School Trustees, 21 Metcalfe av, St Henri
Bedford T., junior clerk, traffic manager's office, 21 Metcalfe av, St Henri
Beech Mrs., reg. office for servants, 106 Chenneville
Beech William, policeman, 106 Chenneville

BEEMER HORACE J.,
Constructing Railways and Financing therefor, a Specialty;
Also,
Dredging and Submarine Work.
General Office,
Room 12,
126 St. James st

Beer Luke, caretaker, 30 St James
BEERS W. GEORGE, L.D.S., surgeon dentist, 877 Dorchester
Beevor A. F., civil engineer, 1373 Dorchester
Begin Cyprien, laborer, r 362 Fullum
Begin J. Bte., bdg hse, 101 St Paul
Begin P. D., caretaker, 103 St Francois Xavier
Begley Mrs. Ann, wid Hugh, 513 William
Beguin Peter, laborer, 265 Dorchester
Beggley James, moulder, 59 McCord
Behan Thomas, carter, 384 St Denis
Beliby Mrs. R. A., wid Thos., 1423 Dorchester
Beliey George, laborer, 30 Gain
Béique Frédéric L., of Béique, Lafontaine & Turgeon, 202 St Denis
Béique Louis, mail conductor, 92 German
BEIQUE, LAFONTAINE & TURGEON, advocates, 181 St James
Béique Nap., brassfinisher, 92 German
Beiser M., boots and shoes, 141b St Lawrence, h 141 do
Belac Azarie, laborer, 414 Panet
Bélair A. P., of Lanthier & Co., bds Richelieu hotel 41 St Vincent
Bélair A. P. O., professor, 169 Drolet
Bélair Alfred, joiner, 217 Mount Royal av
Bélair Etienne, carter, 25 St Alphonse
Bélair Horace, contractor, 138 Papineau road
Bélair Isaie, 962 St James
Bélair Isaie, laborer, 225 Aqueduct
Bélair J. Bte, laborer, r 279 Maisonneuve
Bélair Jos., agent, 1290 Mignonne
Bélair J. L., of Bélair & Puize, 192a Wolfe
Bélair Joseph, carter, 1210 St James
Bélair Jos., clerk, 1142 Ontario
Bélair Jos., laborer, 7 Water
Bélair Jos., laborer, 21 Picard lane
Bélair Louis, laborer, 1215 St Lawrence
Bélair Ludger, clerk, 81 Mapl-
Bélair Mrs., wid J. Bte., bdg hse, 856 Mignonne
Bélair Mrs. Delphine, wid T., 1142 Ontario
Bélair Mrs. Philomène, wid Geo., 771 St Dominique
Bélair Napoleon, trader, 738 Berri
BELAIR & PUIZE, pianos, organs and sewing machines, and agents for Equitable Life Insurance society of New York, 1425 and 1427 St Catherine
Bélair Olivier, shoemaker, 36 Wolfe
Bélair Solomon, shoemaker, 932½ St James
Bélair Sylva, clerk, 28 St Lawrence
Bélair Thomas, carter, 9 Roland
Bélair Zotique, shoemaker, 331 Wolfe
Bélaire Adolphe, clerk, 26 Berri
Bélaire Alfred, shoemaker, 437 Beaudry
Bélaire Felix, carter, 1215 St Lawrence
Bélaire J. P., joiner, 118 St Lawrence
Bélaire Jos., & Co., shoe manfctrs., 435 and 440 Beaudry
Bélaire Jos., of Jos. Bélaire & Co., 435 Beaudry
Bélaire Max., painter, 177½ Panet
Béland A., shoemaker, 199 St Chs. Borromée
Béland Alexis, plumber, 286 Sanguinet
Béland Antoine, joiner C.P.R., 121 St André
BELAND & COTE, groceries and provisions, 1802 St Catherine
Béland Desiré, shoemaker, 344 Beaudry
Beland Edouard, confectionery, Notre Dame
Beland Edouard, laborer, 255 Suzanne
Béland Eugène, grocer, 142 Pantaleon, h 2 Lionais
Beland Eugène, shoemaker, 381 Wolfe
Beland Godfrol, boots and shoes, 569 Wolfe
Béland H. D., of Béland & Cote, 1805 St Catherine
Beland Handry, bookkeeper, 217 St Constant
Beland J. Olivier, blacksmith, 259 Wolfe
Beland Jos., laborer, 751 Dorchester
Béland Jos., painter, 395 Panet
Beland Jos., bricklayer, 277 Cadieux
Béland Jos. Max., carter, 17 Roland
Béland Louis, mason, 121 Panet
Beland Mrs. A., wid Antoine, 289 Cadieux
Béland Mrs. Antoine, grocer, 121 St André
Beland Telesphore, joiner, r 392 Beaudry
Beland Solomon, driver, 770 St Dominique
Beland Vital, laborer, 933 Mignonne
Beland Wilfrid, carpenter, 110 Amherst
BELANGER ADOLPHE, cabinetmaker, upholsterer and furniture dealer, 1672 Notre Dame, bds Jacques Cartier hotel
Bélanger Albert, joiner, r 565 St Hypolite
Bélanger Alex., watchmaker, 790 St Dominique
Bélanger Andre, mason, 255 Plessis
Bélanger André, provisions, 12 Bonsecours market, h 148 Dorchester
Bélanger André, trader and grocer, 38 Maisonneuve
Belanger Ant, carpenter, 23 Jean
Bélanger Ant., contractor, 105 Pantaléon
Bélanger Ant., laborer, 706 St Lawrence
Belanger Armand, laborer, 134 Iberville
Belanger Arsène, 113 St Martin
Belanger Avila, laborer, 368 St Hypolite
Bélanger B., laborer, 100 Desery
Bélanger Benjamin, joiner, 499 William
Bélanger Bros., Electric Supply & Montreal Telephone Co., telephone connection 542, 93 St James
Bélanger Bros., grocers, 328 Maple
Bélanger Célestine, 1310 Mignonne
Bélanger Chs., butcher, 33 St Ant. market, h 81 Barré
Belanger Chs., tobacconist and barber, 212 McGill, h 1353 Ontario
Bélanger Cyriac, blacksmith, 161½ St Denis lane
Bélanger D., butcher, 1212 Notre Dame, h 1215 Notre Dame
BELANGER D. S., general agent and accountant, 1618 Notre Dame
Bélanger David, brassfinisher, 76 St Dominique
Bélanger E., medical student, 1891 St Catherine
BELANGER E., paints, oils and glass, 1209 Notre Dame, h 1207 Notre Dame
Bélanger Ed., laborer, 525 Seigneurs
Bélanger Ed., laborer, 202 St Albert
Bélanger Ed., laborer, r 279 Manufacturers
Bélanger Edouard, shoemaker, 1203 St Lawrence
Bélanger Emile, laborer, r 148 Poupart
Bélanger Epiphane, laborer, r 263 Iberville

Bélanger Ernest, of Mignault & Bélanger, 65 Dubord
Bélanger Ernest, painter, 152 Dorchester
Bélanger Etienne, laborer, 72 Frontenac
Bélanger Fabien, oysters, 192 St Lawrence
Bélanger Ferdinand, laborer, 129 Dufresne
Bélanger Ferdinand, laborer, 105 Desery
Bélanger Frs., laborer, 83 Leroux
Bélanger Frs., laborer, r 198 Manufacturers
Bélanger Frs., of Bélanger Bros., 328 Maple
Bélanger Frs., prothonotary dept., Court house
Bélanger Frs., shoemaker, 173 Pantaléon
Bélanger Frs. X., grocer, 85 Desery
Bélanger Frs. X., joiner, 376 Seigneurs
Bélanger G., painter, 1003 St Lawrence
Bélanger Gédeon, shoemaker, 22 Desery
Bélanger Gédeon, jun., clerk C.P.R., 21 Desery
Bélanger George, painter, 380 Jacques Cartier
Bélanger George, storeman, 80 Wolfe
Bélanger Godf., joiner, Shaw
Bélanger H., watchmaker, 335 Wolfe
Bélanger Henri, joiner, 145 Desery
Bélanger Henri, of Bélanger Bros., res at Pont Viau, St Vincent de Paul
Bélanger Hormisdas, laborer, 101 Versailles
Bélanger Isaie, carter, 177 Maple
Bélanger J. A., clerk, near 250 Richmond
Bélanger J. Bte., laborer, r 357 Richmond
Bélanger J. Bte., millwright, 348 Seigneurs
Belanger J. E., clerk, 309 St Hubert
Bélanger J. M., saddler, 377 Seigneurs
Bélanger Jean M., grocer, 396 Seigneurs
Bélanger Jérémie, laborer, 2 St Germain
Bélanger John, moulder, 9 St Margaret
Bélanger Joseph, cabinetmaker, 303 Seigneurs
Bélanger Joseph, cabinetmaker, 76 St Dominique
Bélanger Joseph, carpenter, 299 Jacques Cartier
Bélanger Joseph, driver, 1189 St Lawrence
Bélanger Joseph, joiner, r 31 St Urbain
Bélanger Joseph, joiner, 222 Papineau road
Bélanger Jos., laborer, 255 Iberville
Bélanger Joseph, laborer, 198 Dufresne
Bélanger Joseph, trader, 67 Visitation
Bélanger Joseph, shoemaker, 117 Dufresne
Bélanger Jos., machinist, 378 Richmond
Bélanger Joseph, shoemaker, 273 Fullum
Bélanger Joseph, waiter, 5 Dominion
BELANGER JOSEPH, jun., dry goods, groceries, butchers' meat and fire wood, 120 and 122 St Lawrence, St Louis of Mile End
Bélanger Jos. M., beer driver, 621 Craig
Bélanger Jules, draughtsman, 59 Richardson
Bélanger L. O., shoemaker, 328 Wolfe
BELANGER LEANDRE, notary, accountant, and commissioner, 41 St Sulpice, h 116 Visitation
Bélanger Louis, advocate, 57 St Gabriel, h 214 Sherbrooke
Bélanger Louis, carter, 347 Amherst
Bélanger Louis, ginger ale maker, 54 St Hypolite lane
Bélanger Léon, bookkeeper, bds 32 St Constant
Bélanger Léon, clerk, bds 1516 St Catherine
Bélanger Louis, joiner, 438 Wolfe
Bélanger Louis H., confectioner, opp 631 Wellington
Bélanger Magloire, sen., mason, 598 St Hypolite
Bélanger Maxime, baker, 336 Papineau road
Bélanger Miss, 441 Maisonneuve
Bélanger Miss Art., dressmaker, 306 Maisonneuve
Bélanger Miss Audrille, seamstress, 105 St Urbain
Bélanger Miss E., dressmaker, 35 Lusignan
Bélanger Miss E., newspaper depot, 1801 St Catherine, h 98 St André
Bélanger Miss Olivine, 543 St Hypolite
Bélanger Moise, carter, 283 Manufacturers
Bélanger Moise, jeweller, 17 Jean
Bélanger Moise, feed store, 140 Shearer
Bélanger Mrs., 476 Dorchester
Bélanger Mrs., wid Octave, grocery, 25 Louis Hypolite
Bélanger Mrs. Angèle, 420 Maisonneuve
Bélanger Mrs. Azeline, wid Jules, 461 Wolfe
Bélanger Mrs. E., wid C., dressmaker, 246 Panet
Bélanger Mrs. J., wid A., dressmaker, 5 Anderson
Bélanger Mrs. Julie, wid Joseph, 525 Albert
Bélanger Mrs. M., milliner, 2237 Notre Dame
Bélanger Mrs. Olive, wid Ed., dressmaker, 76 St Dominique
Bélanger Mrs. Rosalie, wid Nap., r 581 St Lawrence
Bélanger Mrs. S., dressmaker, 128 St Lawrence
Bélanger Mrs. Victoire, wid P., 119 Workman
Bélanger N. A., clerk, 375 Wolfe
Bélanger Napoléon, joiner, 304 Plessis
Bélanger Napoléon, laborer, 175 Dufresne
Bélanger Narcisse, 817 Upper Sanguinet
Bélanger Narcisse, laborer, 155 Poupart
Bélanger Narcisse, machinist, 865 St Catherine
Bélanger Narcisse, plumber, 94 Inspector
Bélanger Octave, grocer, 25 Louis Hypolite
Bélanger Octave, joiner, 215 Iberville
Bélanger Octave, laborer, 226 Frontenac
Bélanger Octave, of Rheaume, Bélanger & Co., 25 Hypolite
Bélanger Olivier, 196 Dufresne
Bélanger Onésime, laborer, 271 Cadieux
Bélanger Parfait, carpenter, 75 St François Xavier
Belanger Paul, tobacconist, r 736 Ontario
Belanger Philippe, 46 St Ignace
Bélanger Pierre, carpenter, 284 Harbour
Belanger Pierre, joiner, 178 Guy
Bélanger Pierre, joiner, 175 St Hypolite
Bélanger Pierre, painter, 1319 Mignonne
Bélanger Pierre T., grocer, 58 Visitation, h 60 do
Bélanger rev. J. A., vicar Sacred Heart church, 1065 Ontario
Bélanger Samuel, laborer, 262 Frontenac
Bélanger Solomon, laborer, 149 Maisonneuve
Bélanger Stanislas, electrician, 128 St Lawrence
Bélanger Théodore, of Bélanger Bros., res at Pont Viau, St Vincent de Paul
Bélanger Théodule, carpenter, r 479½ Seigneurs
Bélanger Théophile, notary, clerk Sheriff's office, 2627 Notre Dame
Bélanger Thomas, driver, 190½ Sanguinet
Bélanger Thos., laborer, 98½ Hibernia
Bélanger Thomas, of Bélanger Bros., 328 Maple
Bélanger Treffé, carter, 242 Cadieux
Bélanger Treffé, shoemaker, 963 St Dominique
Bélanger U. J. L., laundry, 171 Visitation
Bélanger Vincent, plasterer, 288 German
Bélanger Wilfrid, bricklayer, 420 Maisonneuve
Bélanger Wm., bookbinder, r 22 Guy av
Bélanger William, laborer, 175 Dufresne
Bélanger Wm., joiner, 783 St Catherine
Bélanger Wilfrid, tailor, 292 Jacques Cartier
Bélanger Zéphirin, shoemaker, 22 Mountain
Belasco E. S., tobacconist, 1856 Notre Dame, rooms 33 McGill College av
Belasco Mrs. M. S., wid W., 106 Stanley
Belcher H. M., with Gault Bros. & Co., 312 St Urbain
Belcher John, laborer, 4½ St Margaret
Belcher rev Samuel, rector Grace church, Church of England, 186 Congregation
Belcourt E. E., bookkeeper, 226 St Denis
BELCOURT F. N., managing director, La Canadienne Life Insurance Co., 13 St Lambert, h 226 St Denis
Belding Arch. N., of Belding, Paul & Co., res in Rockville, Connecticut
Belding M. M., of Belding, Paul & Co., res in New York

BELDING, PAUL & CO.,
SILK MANUFACTURERS,
Mills at St Gabriel Locks,
185 Shearer, Office 296 St James st

Bélec Eusèbe, laborer, 31 Payette
Bélec Jos., of Jos. Bélec & Co., 415 Craig
Belec Joseph O., of Jos. Bélec & Co., 417 Craig
BELEC JOSEPH, & CO., restaurant, 417 Craig
Bélec Jos., sen., carter, 296 Amherst
Bélec Louis, caretaker, 80 St Gabriel
Bélec Louis, carter, 422 Montcalm
Bélec Mrs. Phil., wid Chs., r 27 Marie Louise av
Belec Mrs. S., wid Joseph, 157 Aqueduct
Belec Rodias, laborer, 219 Railway Track
Bélec Séraphin, laborer, Shaw
BELGIAN SYNDICATE (comptoir Belgo Canadien), syndicate, under government auspices, of Belgian industries and manufactures, head office Brussels, Belgium, P. S. Stevenson and C. I. DeSola, joint agents for Canada, office 31 St John
Belhumeur Frs. Xavier, laborer, 184 Maple
Belhumeur Jos., shoemaker, 319 Amherst
Belhumeur Miss Adèle, 520 Craig
Belhumeur Thomas r 104 Versailles
Belhumeur Treffé, plumber, 520 Craig
Belhumeur Xavier, jun., laborer, 184 Maple
Bélier Prosper, cooper, 502 Lagauchetière
Belisle —, clerk, 42 St Constant
Bélisle Alfred, shoemaker, r 458 St Hypolite
Bélisle Ant., shoemaker, 673 St Lawrence, h 333 St Dominique
Bélisle Auguste, water department, 218 Visitation
Bélisle Charles, plumber, 1 Pea lane

Bélisle François, trader, 7 St David lane
Bélisle George, laborer, 365 Champlain
Bélisle George, laborer, 218 Visitation
Bélisle Henri, foreman, 11 Busby
Bélisle Joseph, grocer, 84 Maisonneuve
Bélisle Jos., joiner, 378 Mathieu
Bélisle Joseph, marble cutter, 119 Richardson
Bélisle Joseph, shoemaker, 142 Montcalm
Bélisle Jos., steamfitter, 43 Arcade
Bélisle Mrs. Appoline, wid J. Bte., 143 Basin
Bélisle Mrs. E., wid A., 322 Jacques Cartier
Bélisle Mrs. Hermine, wid S., 86 Inspector
Bélisle Napoléon, schoolmaster, 155 St Albert
Bélisle Paul, laborer, 130½ Visitation
Bélisle Paul, shoemaker, 321 St Hypolite
Bélisle Pierre, stonecutter, 282 Beaudry
Bélisle Seraphin, shoemaker, 12 Pantaléon
Bélisle Télesphore, plasterer, 243 Montcalm
Bélisle Théophile, horse dealer, 85 Visitation
Bélisle Télesphore, tinsmith, 449 Panet
Béliveau Adélard, carter, 556 Laval av
Béliveau Aimé, restaurant, 1564 Notre Dame, res Hochelaga
Béliveau Albert, bank teller, 29 St Denis
Béliveau Albert, clerk, 35 St Hubert
Béliveau Armand, clerk Banque du Peuple, 29 St Denis
Béliveau Cyrille, blacksmith, 246 Montcalm
Béliveau Geo , bank ledger keeper, 49 Dubord
Béliveau Hilaire, asst. appraiser examining warehouse, 31 Common, res Point aux Trembles
Béliveau Joseph, shoemaker, 326 Wolfe
BELIVEAU JOSEPH, bdg hse, 1428 Notre Dame
Béliveau L. G. G., of Thibeaudeau, Béliveau & Archambault, 26 St Christophe
Béliveau Mrs. C., wid Charles, Jacques Cartier Hotel, 21 to 27 Jacques Cartier sq.
Béliveau Mrs. V., wid L. J., 29 St Denis
Béliveau U., clerk, 257 Craig
Bell Alex., tinsmith, 143 College
Bell Arthur F., clerk, 2690 St Catherine
Bell Duncan, manufacturers' agent, 70 St Peter, h 22 Prince Arthur
Bell Edward, moulder, 36 Sebastopol
Bell George T., chief clerk general passenger agent's office G.T.R., 130 St Etienne, h 65 Coursol
Bell Ferdinand, driver, 53 Suzanne
Bell G. A. C., clerk, 147 Metcalfe
Bell Henry, bookkeeper, 478½ St Dominique
Bell J. J., engineer, 391 St Antoine
Bell J A., of Bell, Simpson & Co., 780 Lagauchetière
Bell J., of W . & J. Bell, 22 Mackay

BELL J. & T.,
Manufacturers of
FINE BOOTS AND SHOES,
Wholesale,
1667 Notre Dame st

Bell James, laborer, 14 Lafontaine
BELL JAMES, M.D., physician and surgeon, 59 Beaver Hall hill
Bell James, storeman, 89 Wellington
Bell John, 59 Latour
Bell John Ritchie, manager Sailors Institute, 219 Commissioners, h 2690 St Catherine
Bell John, com traveller, 42 Vallée
Bell John, laborer, r 84 Shannon
Bell John T., engineer, 136½ Duke
Bell M., contractor, 415 Cadieux
Bell Mrs. A., wid Wm., 78 Lagauchetière
Bell Mrs. E., wid H., 102 Centre
Bell Mrs. H., wid Edwin, 186 St Hypolite
Bell Mrs. Jane, wid Joseph, 2690 St Catherine
Bell Mrs. Margaret, wid Wm., 20 St David lane
Bell Mrs. Mélina, wid Le., bdg hse 649 St Catherine
Bell Robert, real estate and ins agent, 43 St John, 9 Argyle av
Bell Samuel, laborer, 18 Logan
Bell Samuel, 271 Bishop
Bell Samuel, of J. & T. Bell, managing director Keats (lock-stitch) Machine Co. (limited), 449 Strand W. C., London, Eng., 780 Lagauchetière
BELL, SIMPSON & CO., provisions, produce and commission merchants, 472 St Paul and 287 and 289 Commissioners
Bell T. M., ckry. and china importer, 259 St Lawrence
Bell Telephone Co., branch office, 2429 St Catherine
BELL TELEPHONE COMPANY OF CANADA, Andrew Robertson, president; C. F. Sise, vice-president; C. P. Sclater, sec-treasurer, Waddell building, 30 St John
Bell Telephone Company stores department, 641 Craig
Bell Telephone messenger service, M. V. Grandin, manager, 23 Hospital
Bell Telephone Operating depot, 1724 Notre Dame
Bell Thomas, carter, 87 Papineau road
BELL THOMAS, superintendent The Bradstreet Co. Mercantile agency, 1794 Notre Dame, h 38 Richmond sq
Bell W. A., printer, 37½ Forfar
Bell W. R., freight cashier G.T.R., 96 German
Bell Wm., brickmaker, 564 Papineau road
Bell William, engineer, 198 Ottawa
Bell Wm., engineer, 153 Ottawa
Bell William, machinist, 10 Kent
BELL W. & J., fruits and produce, 277 Commissioners
Bell W., of W. & J. Bell, 22 Mackay

BELLAVANCE E.,
Manufacturer of Hot Water and Steam Furnaces,
Low Pressure—Patented 17th May, 1886
Sanit. Plumber, Gas-fitter and Roofer.
Send for Illustrated Catalogue and Price List—TELEPHONE No. 1701.
1887 and 1889 St Catherine st

Bellazzi Jean Baptiste, tailor, 951 Ontario
Belle G. E. A., dentist, 471 Craig
BELLE J. A. ACHILLE, advocate, 471 Craig
Belle Mrs. Rosalie, wid Jos., 471 Craig
Belle Olivier, joiner, 279 St Catherine

BELLEAU A. F., & CO.,
Hardware, Paints, Oils, Varnishes, Glass, &c., 1544 St Catherine st

Belleau A. F., of A. F. Belleau & Co., 351 Dorchester
BELLEAU & BAMFORD, agents Lancashire Ins. Co. (fire and life), of Manchester, Eng., 43 and 45 St John
Belleau Chas., printer, 198 St Christophe
Belleau H., fruit dealer, 1707 St Catherine
Belleau Honoré, guardian at the Court house, 1765 St Catherine
Belleau Jas. F., of Belleau & Bamford, res. Quebec
Belleau Louis, barber, 403 Wellington
Bellefeuille Adolphe, laborer, 251 Champlain
Bellefeuille E. M., merchant, 243 Ontario
BELLEFEUILLE LEON, manager for Brunet & Co., Sherbrooke east, h 328 DeLorimier av
Bellefeuille Olivier, machinist, 2659 Notre Dame
Bellefleur Hubert, laborer, 275 Logan
Bellefleur Jos., laborer, 179 St Charles
Bellefleur Magloire, blacksmith, 336a Amherst, h 338 Amherst
Bellefleur Octave, hotel, 915 St Lawrence
Bellefleur Zéphirin, laborer, 214 Desery
Bellehumeur Cyriac, bricklayer, 324 Visitation
Bellehumeur Jos., butcher, 35 Versailles
Bellehumeur Le., painter, 258½ Amherst
Bellemare Aldéric, machinist, 43 Shearer
Bellemare Alexis, med. student, bds 466 Lagauchetière
Bellemare André, shoemaker, 400a Beaudry
Bellemare Aubert, laborer, 272 German
Bellemare Aubut, sawyer, 1857 St Catherine
Bellemare Désiré, blacksmith, 205 Seigneurs
Bellemare Eméry, blacksmith, 205 Seigneurs
Bellemare Frs., butcher, 97 Duquette lane
Bellemare H. F., carriagemaker, 147 Plessis, h 151 Plessis
Bellemare James, laborer, 326, Moreau
Bellemare Joseph, shoemaker 229 Aqueduct
Bellemare Ludger, shoemaker, 619 Wellington
Bellemare Marcel, contractor, 158 Visitation
Bellemare Maxime, butcher, 23 and 24 St Antoine market, h r 114 Versailles
Bellemare Pierre, shoemaker, 39 St Paul
BELLEMARE RAPHAEL, inspector Inland Revenue for the district of Montreal, 412 St Paul, Custom House sq, h 31 Berri
Bellemare W., laborer, 169 St Martin

Bellerive Hector, baker, 144 Wolfe
Bellerive L. E., clerk, 205½ Craig
Bellerive pharmacy, Dr. L A. Demers, prop., 797 Notre Dame
Bellerose George, conductor, 59 Moreau
Bellerose Jos., com traveller, 17 Fullum
Bellerose Louis, grocer, 39 and 41 Logan, h 37 Logan
Belleville T., frui s, 2314 Notre Dame
Bellew H. F., agent St Lawrence Steam Navigation Co., 166 Mance
Bellhouse, Dillon & Co., importers of chemicals and railway supplies, 9 Custom House sq
BELLINGHAM SIDNEY R., Castle Bellingham, county Louth, Ireland, office 23 St Nicholas street, Montreal
Bellotti Adolphe, confectionor, 137 St Lawrence
Belmont Hercule, box maker, 183 Centre
BELMONT SCHOOL, R. C., P. L. O'Donognue, principal, 245 Guy
Belt W., clerk, 449 Uppper St Urbain
Belware John, laborer, 108 Forfar
Bemrose Joseph, chemist, 56 St Famille
Benadai Agiseta, clerk, 496 Lagauchetière
Benallack Henry, trader, 23 Latour
Benallack William J., of Somerville, Benallack & Co., 26 Lincoln av.
Bénard Alfred, cabinetmaker, bds 332½ St Lawrence
Bénard Antoine, blacksmith, 104 Dorchester
Bénard André, laborer, 588 St Hypolite
Bénard Elzéar, carter, 45 Dufresne
Bénard Francis, barber, 311 Maisonneuve
Bénard Hypolite, laborer, 498 Centre
Bénard Isidore, tailor, 40 Jurors
Bénard Jos., barber, 311 Maisonneuve
Bénard Jos., carter, 453 Maisonneuve
Bénard Joseph, joiner, 29 Archambault lan
Bénard Joseph, nail maker, 353 Seigneurs
Bénard Joseph, joiner, r 72 Groulx lane
Bénard Jovite, trader, 60 Maisonneuve
Bénard Magloire, carter, r 67 Champlain
Bénard Mrs. A., wid J. Bte., 60 Maisonneuve
Bénard Mrs. Catherine, wid Jacques, 311 Maisonneuve
Bénard Mrs. M., wid Ovide, 66 St Elizabeth
Bénard Mrs. Olive, wid François, 158 Wolfe
Bénard Narcisse, bricklayer, 220 Visitation
Bénard Napoléon, laborer, 39 Shannon
Bénard Olivier, bricklayer, 333 Mathieu
Bénard Siméon, shoemaker, r 298 Amherst
Bénard Théodule, laborer, 17 St Louis
Bénard Victor, laborer, 171 Panet
Bend John, conductor C. P. R., 219 Laval av
Bender E. N., chief clerk purchasing dept. C.P.R. 18 Lincoln av
Benedict C.J.E.J., clerk Bank of Montreal, 2 Victoria
Benedict Henry T., sen., collector, 21 St Mark
Benette Joseph, shoemaker, 1017 St James
Benham George, clerk G. T. R., 72 Rozel
Benham George S., clerk, 2 Richmond
BENHAM & KENNEDY, proprietors Montreal Express Co., 67 and 69 St Alexander
Benham S. W., of Benham & Kennedy, 63 St Alexander
Benjamin Alex., colporteur, 14 Chenneville
Benjamin Auguste, clerk, 121 Sanguinet
Benjamin Chas. P., laborer, 259 Iberville
BENJAMIN EDWARD A., manufacturers' agent, 1724 Notre Dame, h 2435 St Catherine
Benjamin H., proprietor Phillipsburg Marble quarries, 141 Stanley
Benjamin H. E., clerk, 11 St Dominique
Benjamin Joseph, 157 St Hubert
Benjamin Moise, butcher, 74 German
Benjamin Mrs., wid L. N., 260 University
Benjamin V. R., of Marsolais & Benjamin, 43½ St Elizabeth

BENN ALFRED, Manager for Goldie & McCulloch's SAFES and MACHINERY, Gen. Agt Amberg's Cabinet Letter Files, 298 St. James, res Verdun

Benn Robert, 2440 St Catherine
Bennet Archibald C., clerk, 157 St Hypolite
Bennet J., P. O. clerk, 143 McCord
Bennet Jos., stationer, 1255½ Dorchester
Bennet Wm., 117 Laval av
Bennett Alfred, merchant, 219 Commissioners
BENNETT'S CITY EXPRESS, for the removal of furniture, etc., office Victoria sq. stables 491 Lagauchetière, Telephone No. 728, *See adv p 12*
Bennett Fred., customs officer, 8 Montcalm
Bennett George, laborer, 53 Centre
Bennett Jas., laborer, 557 William
BENNETT JOSEPH, manager Montreal Floral Nursery, 136 and 138 St Denis
Bennett John, Post Office department, 26 St Augustin
Bennett John, laborer, 26 Dufresne
Bennett John, foreman, 371 St Antoine
BENNETT JOHN D., fancy cases, cabinetmaker and upholsterer, 562 Craig, h 562½ Craig
Bennett Mrs. M. A., wid Peter, 24 Ollier
Bennett Mrs. Mary, wid Wm., 156 Dalhousie
Bennett Patrick, carter, 286 Aqueduct
Bennett Peter, carter, 33 Condé
Bennett R. D., laundry, 620 Seigneurs
Bennett Richard, fireman, 97 Prince
Bennett Robert, laborer, 30 Farm
Bennett Robert, foreman, 19 Canning
BENNETT REV. THOMAS, pastor Taylor's church, h 196 Sherbrooke
Bennett William, carpenter, 87 Lagauchetière
Bennett Wm., fireman, 60 Dorchester
Bennett William, foreman, 26 Paris
Bennett Wm., train master G.T.R., 2 Richmond
Bennie Wm., machinist, 83 Conway
BENNING & BARSALOU, auctioneers, 66 and 68 St Peter
Benning James, 907 Dorchester
Benny Henry, machinist, 3 Shearer

BENNY, MACPHERSON & CO. Wholesale Hardware Merchants, 388, 390 and 392 St Paul st

Benny Robert, of Benny, Macpherson & Co., 753 Sherbrooke
Benoit Abraham, merchant, 24 St Charles Borromée
Benoit Aimé, butcher, 59 Visitation
Benoit Albert, clerk, 18 St Emery
Benoit Alex., laborer, 55 St Martin
Benoit Alex., ruler, 23 Payette
Benoit Alfred, butter dealer, 5 St Antoine market, h 22 Clarke av
Benoit Alf., joiner, 422½ Jacques Cartier
Benoit Alfred, joiner, 1307 Mignonne
Benoit Antoine, com traveller, 26½ Leduc lane
Benoit Arthur S., grocer, 183 Guy, h 181 Guy
Benoit Chas., shoemaker, Rachel
Benoit Chs., clerk Peace office, Court house, 1577 Notre Dame, h 114 Cathedral
Benoit Clovis, bookkeeper, bds 19 German
Benoit C., grocer, 31½ St Chs. Borrommé cor Vitré
Benoit Cyrille, hotelkeeper, 64 Jacques Cartier h 66 do
Benoit Damase, horse dealer, bds 145 St Paul
Benoit Elie, storeman, 42½ Voltigeurs
Benoit Elzéar, contractor, 9 Hudon
Benoit Eugène, joiner, 212 Drolet
Benoit Henri, gilder, 244 Jacques Cartier
Benoit Frs., pres. Assoc. Conservative du district de Montréal, 39 Ernest
BENOIT F. X., flour merchant, 79 Commissioners, h 144 Visitation
Benoit Gédéon, grocer, 176 and 180 St Martin
Benoit Hormisdas, fireman, 15 Chaboilles sq
Benoit Hormisdas, fireman, 20 St Martin
Benoit Jos., street car conductor, 68 Suzanne
Benoit John, laborer, 104 Ann
Benoit John ulphosterer, 26½ Leduc lane
Benoit Joseph, moulder, 20 St Martin
Benoit Jos., carter, 381 Maple
Benoit Louis, laborer, 176 Wellington
Benoit Louis, moulder, 60 Nazareth
BENOIT LUCIEN, sculptor, 55 Papineau sq
Benoit Magloire, foreman, 22 Fullum lane
Benoit Miss Elizabeth, seamstress, 71 Berri
Benoit Mrs. A., wid P., 214 Centre
Benoit Mrs., wid Joseph, 469 Beaudry
Benoit Mrs. M., wid Pierre, 72 Cadieux
Benoit Mrs. Marie, wid Bte., 127 Champlain
Benoit Mrs. R. D., wid O., 150½ St Dominique
Benoit Nap., laborer, 14 Louis Hypolite
Benoit Napoléon, painter, 15½ Charron
Benoit Olivier, painter, 378 Beaudry
Benoit Olivier, shoemaker, 353 Panet
BENOIT P. B., superintendent Chambly Canal, Chambly Basin
Benoit P. Pierre, barber, 1078 St Lawrence, h 1080 do

BENOIT PHILIPPE, fancy and staple dry goods, 337 Notre Dame
Benoit Pierre, r 183 Guy
Benoit Pierre, laborer, 122 Nazareth
Benoit Pierre, laborer, r 95 Knox
Benoit Ulric, clerk, 53 German
Benoit Zénophile, clerk, 250 St Elizabeth
Benoit Zéphyrin, bricklayer, 29 Versailles
Benson Auguste, trunk maker, 254 St George
Benson D. C., restaurant, 703 Craig, h 2 Hermine
Benson G. F., of W. T. Benson & Co., res. Cardinal, Ont.
Benson G. F., laborer, 2154 Notre Dame
Benson John W., com traveller, 5 Verchères av
Benson John W., importer jewellery, 31 St Lambert
Benson Merrick, restaurant, 703 Craig, h 2 Hermine
Benson Mrs. widow Jos., 179 Drolet
BENSON MRS. M. A., 260 Bleury
BENSON W. T., & CO., importers of foreign wools, chemicals, etc., 14 St Peter
Benson W.T., of W.T. Benson & Co., res Cardinal, Ont.
BENSON WM. TOWNLEY, flour and grain commission merchant, 18 Foundling, h 233 University
Benham Wm., 724 Sherbrooke

BENTLEY D., & CO.,
BOOK and JOB PRINTERS,
1746 Notre Dame st

Bentley David, of D. Bentley & Co., 2720 St Catherine
Bentley Edwin C., printer, 320 St Urbain
Benton John, carpenter and joiner, 80 Aylmer
Benton Wm., saddler, 29 Ann
Ben-Yusuf Mrs. M., dressmaker and milliner, 46 Cadieux
Bérard Alfred, of Bérard & Major, 294 St Constant
Bérard C., boots and shoes, 1210 Ontario
Bérard Chas., police sergeant, 24 Bonsecours
Berard Chas., clerk, 180 Dorchester
Bérard Charles, printer, 211 Sanguinet
Bérard Eméry, barber, 1301 Ontario
Bérard F. X., tinsmith, r 47 St Philip
Bérard Frs., carriagemaker, 197 Sanguinet
Bérard Gonzague, beer driver, 40 Bérard
Bérard Jos., hay and grain dealer, 1451 Notre Dame
BERARD L. P., L L L., advocate, room 22, 1608 Notre Dame, h 494½ Rachel
Bérard Miss Eliza, 445 Montcalm

BERARD & MAJOR,
CARRIAGE MAKERS,
6 Prizes Exhibition 1884, Montreal,
1945 and 1947 St Catherine st

Bérard Mrs., 249 St Lawrence
Berard Stanislas, carpenter, 158 Amherst
Bérardo Antoine, hotel 521 Craig, h 519 Craig
Bercovitch H., second-hand store, 617 Craig, h 617½ do
Bercovitch Joseph, capt mnir, 188½ St Catherine
Bercovitz F., furrier, 126½ St Lawrence, h 1891 St Catherine
Béré Théophile, painter, 142 Berri
Beresford Frank, bookkeeper, 157 St Chs. Borromée
Beresford J. W., P.O. clerk, 56 Anderson
Berger Célestin, laborer, 20 Grant lane
Berger Chas., shirtmaker, 190 German
Berger Chas., jun., tailor, 156 St Constant
Berger Chas., sen., contractor, 12 Place d'Armes, h 156 St Constant
BERGER CHARLES, & CO., builders and proprietors of the St Henri, St Cunegonde and Farnham water works, and contractors of the St Gabriel water works, holding branch offices at the above places; head office, 12 Place d'Armes, Montreal
Berger Geo., jeweller, 68 St Elizabeth
Bergeron Adolphus, clerk, 14 Chaboilles
Bergeron Alcibiade, cook, 63 St François Xavier
BERGERON ALEXANDRE, groceries and provisions, 284 Dorchester
Bergeron Alf., engineer, 246 St Albert
Bergeron Alexandre, grocer, 44 Visitation
Bergeron Alfred, steamfitter, 61 Cathedral
Bergeron Alf., joiner, 400 Plessis
Bergeron Alphonse, laborer, 287 Maisonneuve
Bergeron Alph., carter, 240 St Albert
Bergeron Antoine, farmer of the Seminary, Sherbrooke
Bergeron Arsène, printer, 211 St Elizabeth
Bergeron Arthur, tailor, 176 Jacques Cartier
Bergeron Baptiste, bricklayer, 6 Lionais
Bergeron Chas., saddler, 207 Aqueduct
Bergeron Chas., merchant tailor, 32 Amherst
Bergeron Dolphis, storeman, 14 Chaboilles
Bergeron & Fils, boots and shoes, 1496 and 1498 St Catherine
Bergeron F. de Borgia, of Bergeron & Fils, 1498 St Catherine
Bergeron Félix, jun, saw filer, r 356 Richmond
Bergeron Félix, saw filer, 690 St James, h 352 Richmond
Bergeron & Frères, plumbers, 1184 Ontario
Bergeron Filibert, plumber, 247 Logan
Bergeron François, clerk, 1311 Mignonne
Bergeron Gaspard, painter, 37 Sanguinet
Bergeron George, clerk, 32 Amherst
Bergeron J. Bte., carter, 302 Jacques Cartier
Bergeron J. A., manager, 44 Latour
Bergeron J. G. H., M.P., of Archambault, Lynch, Bergeron & Mignault, bds 22½ St-Denis
Bergeron Jos., bricklayer, 310 Desery
Bergeron Jos., clerk, 89 Champ de Mars
Bergeron Jos., laborer, 388 Montcalm
Bergeron Joseph, 239 Panet
Bergeron Joseph, laborer, r 66 Desery
Bergeron Jos., laborer, 53 St Germain
Bergeron Joseph, laborer, 108½ Versailles
Bergeron Jos. A., of Bergeron & Fils, 1496 St Catherine
Bergeron Louis, carriagemaker, 339 Maple
Bergeron Louis, joiner, 122 Berri
Bergeron Louis, mnorer, 487½ St Dominique
Bergeron Ludger, of Bergeron & Frères, 487½ St Dominique
Bergeron Max., engineer, 49 St Dominique
Bergeron Maxime, shoemaker, 93 St Jean Baptiste
Bergeron Michel, grocer, 429 St Hypolite
Bergeron Mrs. D., wid J. B., 260½ Montcalm
Bergeron Mrs. L., wid Alexis, 311 Panet
Bergeron Mrs. M. L., wid Théodore, 406 Laval av
Bergeron Mrs. N., wid Onésime, 30 St Chs. Borromée
Bergeron Napoléon, painter, 171 Beaudry
Bergeron P., barber, bds 368 St Lawrence
Bergeron Philorum, of Bergeron & Frères, 247 Ontario
Bergeron Pierre, laborer, r 283 Notre Dame
Bergeron Pierre, printer, 1205 St Lawrence
Bergeron Pierre, tinsmith, 712 St Lawrence
Bergeron Théo., 275 Lagauchetière
Bergeron Théodore, leather cutter, 377 Panet
Bergeron Théodore, shoemaker, 81 Pantaleon
Bergeron U., laborer, 203 Grand Trunk
Bergeron Vital, dry goods, 387 Centre
Bergeron Vital, merchant, 7 St Charles Borromée
Bergeron William, carpenter, 173 Iberville
Bergevin Chas., saddler, 207 Aqueduct
Bergevin D., of Bergevin & Leclair, bds Richelieu hotel, h 109 Dubord
Bergevin Eustache, contractor, 345 Seigneurs
BERGEVIN & LECLAIR, advocates, 58 St James
Bergevin Leo, clerk, 2676 Notre Dame
Bergevin Louis, laborer, 451 Centre
Bergg Bernard, water police, 156 Colborne
BERGHOLDT WM., accountant, 40 St Hypolite
Bergin Miss M., music teacher, 17 St Alexander
Bergin Peter, carter, 144 Young
Bériault Horace O., provision merchant, 57 Champ de Mars
Berkery Edward, laborer, 289 St Patrick
Bériault Olivier, provisions, 2 Bonsecours mkt, h 369 Drolet
Bériault Olivier, trader, 24 Bonsecours market, h 57 Champ de Mars
Bériault Olivier, dealer, 16 Bonsecours market, h 28 Rousseau
Berkon Thomas, laborer, 196 Colborne
Berland Jos., quarryman, 115 St Jean Baptiste
Berlinguet Edm., carpenter, 70 Visitation
Berlinguet G., artist sculptor, 288 Craig, h 284 Jacques Cartier
Berlinguet J. Bte., clerk, 17 Robin
Berlinguette Alex., clerk, 17 Robin
Berlinguette Louis, sculptor, 181 Sanguinet
Bermingham John, saloon, 247 Commissioners
Bernabé Joseph E., druggist, 1074 Ontario
Bernabé Mrs. E., wid Joseph, milliner, 1072 Ontario, h 1074 Ontario
Bernagny Napoleon, carter, 60 Bérard
Bernard —, com traveller, 68 Dubord
Bernard —, lithographer, 33 St Urbain
Bernard Adélard, clerk, 314 Logan

Bernard Alfred, clerk, 79 St Dominique
Bernard Arsène, druggist, 1570 Ontario
Bernard Arsène, mnfrs' agent, 79 St Dominique
Bernard Arthur, joiner, 320 Maple
Bernard Bernard, trader, 165 Sanguinet
Bernard C. A., manufacturers' agent, 90 St James, h 79 St Dominique
Bernard Calixte, tinsmith, 175½ Montcalm
Bernard Cléophas, shoemaker, 968 Mignonne
Bernard Damase, laborer, 596 St Hypolite
Bernard David, baker, 353 Beaudry
BERNARD EUCLIDE, grain dealer, 129 College, res Beloeil
Bernard Euclide, hatter, 160 St Charles Borromée
Bernard Ferro, laborer, Rachel
Bernard Francis, tobacconist, 355 Wolfe
Bernard François, r 179 St Paul
Bernard Godfroi, clerk, 54 Desery
Bernard H., grocery broker, 309 St Paul, bds 21 Jacques Cartier sq
Bernard Henry R., carpenter, 22 Conway
BERNARD J. A., advocate, 16 St James, h 182 St Denis

BERNARD J. H., ARCHITECT,
Clenora buildings, 1886 Notre Dame.
Elevator 4th floor; Chambers 4 and 6

Bernard J. R., clerk freight and ticket dept. R. & O Nav. Co., 53 German
Bernard Jean, joiner, 166 Iberville
Bernard Jérome, joiner, 266 St Hubert
Bernard Joseph, clerk, 968 Mignonne
Bernard Joseph, joiner, 284 St Dominique
Bernard Maxime, grocer, 1049 Mignonne
Bernard Mrs , bds 19 McGill College av
Bernard Mrs. Elizabeth, wid Régis, saloon, 127 and 129 Commissioners, h 4½ St Dominique
Bernard Onésime, bdg hse, 3 Bonsecours
Bernard Pierre, laborer, 1773 St Catherine
Bernard rev. A., professor Montreal College, 1181 Sherbrooke
Bernard Richard, accountant Richelieu and Ontario Nav. Co., 53 German
BERNARD STANISLAS, dealer in fancy and staple dry goods, 2351 St Catherine cor Metcalfe, h 79 St Dominique
Bernard & Wood, of Yokohama, R. W. Forester, agent, 11 Corn Exchange building, 39 St Sacrament
Bernay Maurice, broom maker, 153 St Etienne
Bernier Alphonse, roofer, 19 Grothé
Bernier Christophe, baker, 1221 Mignonne
Bernier Chs., caulker, 190½ Nazareth
Bernier Edmond, laborer, 8 Dumarais
Bernier Edouard, contractor, 289 Laval av
Bernier F., joiner, 51 Leroux
Bernier Ferdinand, shoemaker, 379 Craig
Bernier Frs. X., laborer, 265½ Craig
Bernier Hector, 33 Lusignan
Bernier Hector, contractor, 240½ Amherst
Bernier J. A., 22 St Charles Borromée
Bernier J. B., moulder, 1 Dufaux lane
Bernier J. F., clerk, 22 St Charles Borromée
Bernier J. O., clerk, 22 St Charles Borromée
Bernier Jos., carpenter, r 50½ Panet
Bernier Jos., printer, 1357 Mignonne
Bernier Lucien, laborer, 16 Marianna
Bernier Marcel, laborer, 48 Panet
Bernier Marcel, laborer, 671¼ Notre Dame
Bernier Mrs. Delphine, wid B., 521 Albert
BERNIER O., boots and shoes, 1596 Notre Dame, h 467 Dorchester
Bernier Onésine, laborer, 219 Panet
Bernier Onésime, watchman, 302 Cadieux
Bernier Philéas, roofer, 308 Sanguinet
Bernier Philias, driver, 346 Jacques Cartier
Bernier R. H., notary, 14 St Elizabeth
Bernier Stanislas, laborer, 29 Perthius
Bernier Vital, joiner, 22 St Charles Borromée
BERNIER XAVIER, groceries and provisions 297 Fullum
Bernier Zéphirin, watchman, 718 St Catherine
Bernstein A., boots and shoes, 2276 Notre Dame, h 133 Lusignan
Bernstein Aaron, boots and shoes, 1886 Notre Dame
Bernstein Henry, peddler, 100 Amherst
BERNSTEIN JOS., clothier, 2270 Notre Dame, h 2268 Notre Dame
Berrigan Wm., painter, bds 43 Dorchester
Berriman John, baker, 160 Drolet
Berry John, tinsmith, 187 Ottawa
Berry John H., brassfinisher, 114 Nazareth
Berry Mrs. J., wid Robert Luke, 93 Wolfe
Berry Robert, storeman, 93 Wolfe
Berryman Edgar, civil engineer, secretary. M. & S. R. R., 11 Place d'Armes Hill, h 238 St Martin
Berson Israel, peddler, r 74 Amherst
Berthelet Arthur, laborer, Provincal lane
Berthelet Benj., M.D., 29 St Luke
Berthelet Isaie, shoemaker, 439 Amherst
Berthelet J. Bte., carter, 384 Cadieux
Berthelet Jas., P. O. clerk, 24½ Marie Louise av
Berthelet Street School, S. P. Rowell, head master, 29 Berthelet
Berthelot Edmond, mason, 31 College
Berthelot Hector, city editor of Le Monde, 1614 Notre Dame
Berthelot hon. Judge J. A., 49 St François Xavier, h 23 Berri
BERTHELOT J. E., M.D., physician and surgeon, professor of practical anatomy Laval University, 2437 Notre Dame, h 199 St Hubert
Berthelot L. F., 209 St Hubert
Berthelot Louis H., advocate, 49 St François Xavier, h 23 Berri
Berthelotte Benj., boots and shoes, 2389 Notre Dame
Berthiaume Adolphe, laborer, 179 Champlain
Berthiaume Alexander, butcher, 94 Vitré
Berthiaume Alf., barber, 16 Leduc lane
Berthiaume Arthur, packer, bds 1816 St Catherine
Berthiaume Denis, medical student, bds 151 Inspector
Berthiaume Edouard, bricklayer, 133 Dufferin
Berthiaume F. X., bricklayer, r 17 Fullum
Berthiaume F. X., general store, 97 Ropery
BERTHIAUME F. XAVIER, groceries, provisions and liquors, 463½ Grand Trunk, h 461 Grand Trunk
Berthiaume Félix, barber, 2226 Notre Dame, h 143 Aqueduct
Berthiaume Frs., shoemaker, 137 Dufferin
Berthiaume Isaie, engineer, 9 Dufresne
Berthiaume J. B., storeman, 100 Quesnel
Berthiaume J. Bte., restaurant, 6 St Antoine market, h 100 Quesnel
Berthiaume Jos., laborer, 89 Campeau
Berthiaume Jos., laborer, 25 St Felix
Berthiaume Jos., tanner, 463 Beaudry
Berthiaume Mrs., wid Narcisse, 9 Fullum
Berthiaume Mrs. C., wid C. B., 22 Desrivières
Berthiaume Mrs. F., wid G., 31½ Latour
Berthiaume Mrs. J., wid Cyrille, 447 Maisonneuve
Berthiaume Mrs. M. L., wid P., r 509 Lagauchetière
Berthiaume Octave, carriagemaker, 335 Champlain
Berthiaume Pierre, joiner, 342½ Montcalm
Berthiaume & Sabourin, proprietors of Le Monde Illustré, 28 and 30 St Gabriel
Berthiaume T., of Berthiaume & Sabourin, and manager Gebhardt-Berthiaume Lithographing and Printing Co., 216 Drolet
Bertholdi Joseph, peddler, 492 Lagauchetière
Bertholdi Louis, fruits, 2 St Lawrence mkt
Bertholiet S., nailer, 173 St Albert
Berton Thos., laborer, 196 Colborne
Bertram Ernest, driver, 17 St Alexis
Bertram F. E., accountant, 136 Cadieux
Bertram Mrs. F. E., prof of music, 136 Cadieux
Bertram Miss Isabella, 271 Bleury
Bertram W., apple cider, ginger ale and soda water manufacturer, 79 College, h 120 Berri
Bertrand Adolphe, bookbinder, 187 German
Bertrand Alexandre, blacksmith, 331 Montcalm
Bertrand Alfred, painter, 84 Inspector
Bertrand Ambroise, clerk C.P.R., 208½ St Charles Borromée
Bertrand Amédée, shoemaker, 374½ Montcalm
Bertrand Aug., Court house employée, 80 St Denis
Bertrand Bruneau, clerk, 95 St Constant
BERTRAND CAMILLE, tailor, 84 St Charles, Longueuil
Bertrand Chs. E., com traveller, 64 Latour
Bertrand Désiré, 42 Papineau sq
Bertrand Edmond, machinist, 30 St Emery
Bertrand Edmond, student, 201 Bleury
Bertrand Ernest, carter, 16 St Alexis
Bertrand Eugène, shoemaker, 394 Craig
Bertrand F. E. M., accountant, 136 Cadieux
Bertrand F. X., bookkeeper, 115 Lock lane
Bertrand Félix, manager Wheeler & Wilson Mnfg. Co. (Montreal branch), 1 and 3 Place d'Armes hill, h 1418 Ontario

Bertrand Ferdinand, joiner, 394 Beaudry
Bertrand Frs., joiner, 154 St Jean Baptiste
Bertrand Frs., joiner, 744 St Dominique
Bertrand Frs X., machinist, 61½ Cathedral
Bertrand Geo., engraver, 48 St James, h 446 Dorchester
Bertrand Geo., groceries and liquors, 262 Notre Dame
Bertrand Henri, of Cadieux & Derome, 18½ St Denis
Bertrand Jos., joiner, 228 Cadieux
Bertrand Jos., machinist, 8 Wolfe
Bertrand Jos., painter, r 33½ Dessalaberry
Bertrand Jos., quarryman, 115 St Jean Bte
Bertrand Joseph, carpenter, 53 St Louis
Bertrand Joseph, wood dealer, 7 Hudon
Bertrand Joseph H., clerk, 95 St Constant
Bertrand Jules, laborer, 6 Parker
Bertrand Louis, clerk, 95 St Constant
Bertrand Louis, storeman, 231 Wolfe
Bertrand Miss Octavie, 270 Bleury
Bertrand Miss Ursule, hatter, 1316 Notre Dame
Bertrand Modeste, laborer, 50 Pichette
Bertrand Mrs. Ad., wid Damase, 273 St Dominique
Bertrand Mrs. D., wid O., saloon, 1807 St Catherine
Bertrand Mrs. Emerance, wid Nap., 25 Fullum lane
Bertrand Mrs. M., wed Ed., 22 Hunter
Bertrand Mrs. P., wid Jos. O., 2568 Notre Dame
Bertrand Nap., painter, r 92 Desery

BERTRAND O. J.,
House and Sign Painter, Glazier, Paper Hanger and Decorator,
80 and 82 Inspector st

Bertrand Paul, carter, r 162 Desery
Bertrand Philorum, laborer, 8½ Bishop lane
Bertrand Pierre, cooper, 214 Barré
Bertrand Pierre, grocer, 114 and 116 Beaudry
Bertrand Pierre, laborer, 2 Lusignan
Bertrand Siméon, constable, 1298 Mignonne
Bérubé Antoine, agent, 163 Poupart
Bérubé Aug., grocer, 237 St Hypolite
Bérubé Aug., grocer, 3 Napoleon
Bérubé Barthélémi, carter, r 86 Grand Trunk
Bérubé Charles, laborer, 157 Poupart
Bérubé Cléophas, laborer, Longueuil Ferry lane
Bérubé F. X., joiner, 23 Leclaire av
Bérubé François, blacksmith, 783 St Dominique, h 781 do
Bérubé George, painter, 197 Guy
Bérubé Hormisdas, laborer, 947 St Dominique
Bérubé J. T., trader, 481 Centre
Bérubé Jas., sculptor, 71 Sanguinet
Bérubé Jean E., tailor, 170 St Martin
Bérubé Joseph, laborer, r 307 Jacques Cartier
Bérubé Jos., shoemaker, 55 St Ignace
BERUBE JOS. C., sculptor, 617 Dorchester, h 71 Sanguinet. *See Adv p* 12
Bérubé Louis, bricklayer, 327 Seigneurs
Bérubé Mrs., r 80 St Maurice
Bérubé Miss Estelle, dressmaker, 327 Seigneurs
Bérubé Nazaire, fruits, 2284 and 2282 Notre Dame
Bérubé Paul, laborer, bds 157 Poupart
Bérubé Philippe, joiner, 31 St Urbain
Bérubé Thos., laborer, 171 Lagauchetière
Besner Joseph, joiner, 230 Maisonneuve
Besse Mrs. E., wid Jos., 1482 Notre Dame
Besserer A. D., clerk, 20 Union av
Besserer P., com traveller, 8 Mance
Bessette D. Z., 590 St Denis
Bessette Frs., laborer, 317 Beaudry
Bessette Frs. J., trader, 133 Fulford
Bessette Frs. X., joiner, r 196 Desery
Bessette Frs. X., trader, 10 Quesnel
Bessette Frs. X., trader, 320 Seigneurs
Bessette F. X., foreman, 22 Dufresne
Bessette Jérémie, printer, 533½ Craig
Bessette Joseph, carpenter, r 23 Dupré lane
Bessette Joseph, laborer, 222 Panet
Bessette Joseph, of Poirier, Bessette & Co., 368 Lagauchetière
Bessette Moïse, laborer, 116 Desery
Bessette Mrs. Jane, wid Alexander, 5 Hanover
Bessette Mrs. Zoé, wid J. B., 533½ Craig
Bessette Treffié, moulder, 127 St Constant
Best Chas., brickmaker, 419 Delorimier av
Best John, patternmaker, 158 St Urbain
Best Joseph, pattern maker, 160 St George,
Bestaman J., new and second hand store, 2649 Notre Dame
Beswick G. D., secretary's office C. P. R., 14 Victoria
Bethel Joseph, harnessmaker, 34 Plessis
Bethlehem asylum, Grey Nuns, sister Gadbois, superioress, 1, 3 and 5 Richmond sq and 445 Richmond
BETHUNE & BETHUNE, advocates, Stock Exchange, 11 St Sacrament
Bethune J. R., clerk, 2437 Notre Dame
BETHUNE J. T., general financial agent, P.O. Box 250
Bethune Meredith B., of Bethune & Bethune, 169 University
Bethune S. H., clerk, 169 University
BETHUNE STRACHAN, Q.C., of Bethune & Bethune, 169 University
Betournay Henri, clerk, 5 Leon XIII
Bétournay J. O., of Beauchamp & Bétournay, 305 St Hubert
Bétournay Jos., driver, 337 Wolfe
Bétournay Mrs. Phil., wid Hubert, seamstress, 25 St Elizabeth
Betson Auguste, laborer, r 287 Maisonneuve
Betts Jos , laborer, 10 Molson Terrace
Betty Henry P., com traveller, 31 Chaboillez

BEULLAC R.,
Church Ornaments and Church Furniture, Branch of the Artistic Establishments for PAINTING ON GLASS (Church windows), and Religious Statuary of Bar-le-Duc, France, 1674 Notre Dame, h 27 Ernest st

BEUTHNER BROS., Importers and Manufacturers' Agents of WOOLLENS, KNIT GOODS, HOSIERY, &c., 821 Craig st

Beuthner C. A., 583 Seigneurs
Beuthner Ed. Wm., 250 St Antoine
Bevan Joseph, clerk accountants office G.T.R., 378 St Antoine
BEVERIDGE H. R., agent for John B. Ellison & Sons, of London, Eng., 13 Hospital, h 147 Mansfield
Beveridge F. N., clerk audit office G.T.R., 637 Wellington
Bézeau Joseph, butcher, 54½ Barré
Bharham George, foreman, 365 Wellington
Biard Evariste, laborer, 1250 Mignonne
Bibaud Osiris, painter, 56½ Montcalm
Bibault Mrs. Mathilde, wid J., 533½ Craig
Bibeau Léon, clerk, 69 St André
Bibeau Mrs. Marceline, wid Olivier, 36 Poele lane
Bibeau Mrs. Olivier, 4 St Antoine market, h Taillefer lane
BIBLE HOUSE, TRACT SOCIETY DEPOSITORY AND CANADA SUNDAY SCHOOL UNION, E. Stacey, general agent, 40 Victoria sq
BIBLIOTHEQUE DU BARREAU DE MONTREAL, Court house, 1577 Notre Dame
Bici Samuel, laborer, 47 Charron
Bickerdike N., butcher, 609 St Lawrence
Bickerdike Nelson, butcher, 337 Laval av
BICKERDIKE ROBERT, live stock, shipping and insurance agent, 237 Commissioners, h 3500 Notre Dame, Town of St Henri
Bickerstaff David, carter, 70 Montcalm
Bickerstaff Isaac, clerk, 257 Richmond
Bicklay Frs., storeman, 187 Barré
Bickley Francis, with M. Fisher, Sons & Co., 2744 St Catherine
Bickley Jos., storeman, 29 Payette
Bidegare Gaudias, joiner, 665 Mignonne
Bienjonetti Pierre, restauraut, 1332 Notre Dame
Bienjonetti P., agent, 80 St James, h 341 Richmond
Bienjonetti Wm , laborer, 61 Richmond
Bienvenu Alf., clerk Recorder's Court, City hall, 1539 Notre Dame, h 320 Lagauchetière
Bienvenu Chs., clerk at Gas office, 223 St Elizabeth
Bienvenu Eusèbe, nailer, 108 Workman
Bienvenu Joseph, laborer, 1218 St James
Bienvenu Mrs. A., wid B., 320 Lagauchetière
Bienvenu Onésime, moulder, 85 Versailles
Bienvenu Pierre, water police, bds 151 St Paul
Bienvenu T., laborer, 160 St Albert
Bienvenu T., wood and coal dealer, 2409 Notre Dame
Biféri Paul, soap maker, 481 Notre Dame

Biffin Chas., moulder, 145 St Constant
Biffin George, laborer, 8 Berry lane
Biffin Wm., cabinetmaker, 17 Dumarais
Bigaouette A., of A. Bigaouette & Co., 1303 Notre Dame
Bigaouette A., & Co., groceries, wines and liquors, 1303 Notre Dame
Bignouette Charles, photographer, 126 St Martin
Bigaouette Félix, of Bigaouette & Frère, 313½ St Lawrence
BIGAOUETTE & FRERE, dealers in provisions, groceries, wines, liquors, 313 St Lawrence
Bigaouette O. Aurélien, of Bigaouette & Frère, 313 ½ St Lawrence
Bigaouette Pierre Adjutor, agent, 223 St Christophe
Bigelow Chas., storeman, 46 Cathcart
Bigelow Mrs. Eliza, wid Alex., bdg hse, 344 St Dominique
Bigelow Mrs. Mary, wid T., 125 Metcalfe
BIGGAR E. B., publisher Canadian Journal of Fabrics and the Canadian Textile Directory, room 24 Fraser building, 43 St Sacrament, h 4 Victoria
Biggins James, blacksmith, 5 Dowd, h 169 St George
Biggins Wm. J., bookbinder, 169 St George
Biggs Jas., fireman G.T.R., 53 Centre
Biggs Thomas, laborer, 169½ Richardson
Biggs Robert L., waiter, 49 Chaboillez
Bignon Séraphin, laborer, 132 Delisle
Bigot Auguste, laborer, 9 Marianna
Bigouness Mrs., wid Frs , Larivière
Bigras Francis, butcher, 194 St Charles Borromée
Bigras Isaïe, blacksmith, 589 Laval av
Bigras Jean, blacksmith, 9 Sanguinet
Bigras Léonard, laborer, 238 Pantaléon
Bigras Louis, contractor and bricklayer, 741 St Dominique
Bigras Louis, laborer, 342 Cadieux
Bigras Napoléon, carter, 24 Rachel
Bigras Nap., trader, 20 Boyer
Bigras Nazaire, laborer, 223 Mount Royal av
Bigras Onésime, laborer, 213 Clarke
Bignell Arthur E., clerk merchants Bank, 46 Cathcart
Bigueron David, baker, 179 Chatham
Biladeau G., shoemaker, 287 Montcalm
Bill Edward, artist, 40 Mackay
Billard Mrs. J., wid S., 94 Pantaléon
Billette Dolphis, butcher, 311 Sanguinet
Billette J. B., printer, 128 St Lawrence
Billette Maxime, bricklayer, 19 Devienne
Billette Mrs. Philomene, wid Max., 244 German
BILLING OFFICE G.T.R., W. Wily, agent, Chaboillez sq
Bilodeau Chas., shoemaker, 55 St Louis
Bilodeau F. X., of A. Renaud & Bilodeau, 1251 Mignonne
Bilodeau F. X., manager of Le Comptois Commercial et Financier, 15 St James, h 1251 Mignonne
Bilodeau Guillaume, laborer, r 543 William
Bilodeau Jean, blacksmith, 67½ Campeau
Bilodeau Jean, blacksmith, 254 Lagauchetière
Bilodeau Mrs. Rosalie, wid Henry, bdg hse, 55 St Louis
Bilodeau Théophile, C.P R., r 72 Groulx lane
Biloe Daniel, lastmaker, 109 Chatham
Bilsky Moses, merchant, 153 St Constant
Bindon F. W., correspondent to the Bradstreet Co., 30 Balmoral
Bindon Mrs. Ann, wid Frank, 406 St Lawrence
Bindon Richard, bookkeeper, 15 Berthelet
Binet Joseph, joiner, 67 Dominion
Binet Louis, shoemaker, 169 St Martin
Binet Mrs. F., wid François, 72 Ropery
Binette Alfred, of Binette & Laniel, 1187 Ontario
Binette Honoré, joiner, 62 Fulford
Binette J., joiner, 295 Montcalm
Binette Jos , shoemaker, 1017 St James
Binette & Laniel, boots and shoes, 1187 Ontario
Binette Mrs. M., wid J. Bte., r 12 St Margaret
Binette Mrs. Marceline, 510 Laval av
Binette Mrs. Philomène, wid Thos., 446 Montcalm
Binette Olivier, laborer, 538 Albert
Binette Pierre, laborer, 10 Guy av
Binette Thos., clerk, 450 Seigneurs
Bingham C. P., manager Major Manfg Co., 244 Bleury
Bingham Mrs. Kate, wid C. T., 393 Mance
Binks C. H., of C. H. Binks & Co., 16 St Luke
BINKS C. H., & CO., importers, 31 and 33 St Nicholas
BINMORE CHS. J., accountant Protestant school commissioners, cor Metcalfe and Burnside place, h 47 Courville
Binmore Fred., com traveller, 119 Metcalfe
Binmore Mrs. Jane G., wid John, 119 Metcalfe
Binmore Mrs. L., wid Chas., 73 City Councillors
Binmore Norman, clerk, 73 City Councillors
Binmore Raymond, clerk, 73 City Councillors
Binmore Thomas, bookkeeper, 2065 St Catherine
Binns J. E., salesman, 14 Torrance
Birch capt. R. J. W., cashier G.T.R. freight dept., 226 Wellington, h 93 University
Bird John, painter, 455 St Dominique
Bird Mrs. W. E., asst librarian Fraser Free Library, 811 Dorchester, h 801 Dorchester
Birkett Thos., Harbour
Birkett W. H., night watchman, 87 Shaw
Birks Alfred, of W. Donohue & Co , 23 Chomedy
Birks Fred., of Belding, Paul & Co., 26 McGill Col. av
Birks H., of Henry Birks & Co., 299 University
BIRKS HENRY, & CO., jewellers and watchmakers, 235 and 237 St James
Birks R. M., Allan's office, 16 Union av
BIRKS RICHARD, chemist and druggist, 207 McGill h 261 University
Birmingham Edmond, laborer, 42 Craig
Birmingham J., com traveller, 524 St Urbain
Birmingham James, laborer, 405 Wellington
Birmingham John, laborer, 452 St Patrick
Birmingham John, saloonkeeper, 247 Commissioners, h 44 Capital
Birnia Jas., carpenter, 10 St Monique av
Birnie Mrs. George, 1140 St James
Biron Alfred, painter, 208 Shaw
Biron Benjamin, painter, r 36 Brock
Biron Camille, gardener, bds 726 Lagauchetière
Biron Edwd., baker, 193 Murray
Biron G. E. A., clerk, 43 Dubord
Biron Jos., brakeman, 168 St Albert
Biron Joseph, 7 Dufaux lane
Biron Louis, clerk, bds 15 Dalhousie sq
Biron Mrs. Claudia, wid Octave, 7 Dufaux lane
Biron Mrs. P., wid Samuel, 927 Dorchester
Biron Mrs. P. O., wid Samuel, 22 Osborne
Biron Napoléon, joiner, 584 Centre
Biron Nazaire, laborer, 55 Mignonne
Biron Pierre, joiner, 1196 St Lawrence
Birrell A., & Co., fruits and confectionery, 204 Bleury
Birrell Archibald, of A. Birrell & Co., 202½ Bleury
Birtz Auguste, grocer, 550 Wolfe
Birtz Eusèbe, baker, 721 Notre Dame
Birtz Norbert, clerk, 7 St Elizabeth
BIRTZ REV. F., R. C., St Louis of Mile End
Bisaillon Chérie, special constable, 99 Champ de Mars
Bisaillon F. J., Q. C., of Lacoste, Bisaillon, Lajoie & Brosseau, res Laprairie
Bisaillon F. X., laborer, 226 Panet
Bisaillon Alphonse, machinist, 305 Seigneurs
Bisaillon Arthur, butcher, 408½ Amherst

BISAILLON J., Hairdresser, Wig Maker and Bath Rooms, 1599 Notre Dame, h 16 Sanguinet

Bisaillon Jacques, bridgeman, 62 St Martin
Bisaillon Miss M. L., dressmaker, 111 Sanguinnet
Bisaillon Noël, horse dealer, 115 Beaudry
Bisaillon William, carter, 564 Albert
Bishop A. F., com traveller, 98 St Famille
Bishop G. H., com traveller, 1369 Dorchester
BISHOP GEORGE, managing director the George Bishop Engraving and Printing Co., 167 and 169 St James, h 84 Osborne
Bishop John, 28 Hibernia

BISHOP (THE GEORGE), Engraving and Printing Co. (limited), Engravers, Lithographers, Printers, Stationers and Die Sinkers, 167 and 169 St James st

Bishop Israel, guardian No. 2 fire station, 38 St Gabriel
BISHOP OF MONTREAL, Right Reverend Wm. Bennet Bond, LL.D., Bishop's court, 42 Union av, facing Christ Church Cathedral
Bishop Mrs. Charles, 10 Balmoral
Bishop Mrs. L., wid Thomas, 21½ St Philip
Bishop R., fitter, 112 Grand Trunk
Bishop Richard, beer bottler, 43 Dominion
Bishop Wm., laborer, 84 Liverpool
Bishop Wm., beer bottler, 15 Visitation

BISHOP'S COLLEGE, Faculty of Medicine, cor Mance and Ontario
Bissett Alex., agent World typewriter, 221 McGill
Bissett Alex., clerk, 19 Erie
Bissett Alexander, constable, 11 Dorchester
Bissett Edwin H., of Jas. Bisset & Son, 108 St Matthew
Bissett James, & Son, 108 and 110 College
Bissett Jas., of Jas Bissett & Son, res Lachine
Bisson André, grocer, 1001 and 1003 St James, h 188 St Martin
Bisson Charles, laborer, 15 Robin
Bisson Dolphis, butcher, 8 Dumarais
Bisson F. X., of Chartrand & Bisson, 483 Laval av
Bisson François, laborer, 390 Craig
Bisson François, laborer, 140 Montcalm
Bisson François, jun., laborer, 152 Amherst
Bisson Frs., sen., laborer, 150 Amherst
Bisson Jean, engineer, 301 Papineau road
Bisson Joseph, 157 St Elizabeth
Bisson Joseph, butcher, 190 Panet
Bisson Jos. L., letter carrier, 157 St Elizabeth
Bisson L., painter, 987 Mignonne
BISSON LOUIS, H. C. S., general agent and collector, 55 St Lawrence, St Louis of Mile End
Bisson Louis, merchant tailor, 33 St Lawrence h 16½ St Denis
Bisson Lucien, laborer, 130 Visitation
Bisson Lucien, cabinetmaker, 909 St Dominique
Bisson Ludger, contractor, 198 Manufacturers
Bisson Magloire, painter, 203 Lafontaine
Bisson Marcel, joiner, 164½ Napoleon road
Bisson Mrs. Henriette, wid Louis, 123 St Louis
Bisson Olivier, laborer, 130 Poupart
Bisson Osias, clerk, 89 Champ de Mars
Bisson Siméon, foreman, 70 Inspector
Bisson Stanislas, painter, 259 Drolet
Bissonnette—, clerk, bds 452 Lagauchetière
Bissonnette A., blacksmith, 10 Mountain
Bissonnette A. I., chief clerk northern receiving house Post Office dept. 333 St Lawrence, h 1816 St Catherine
Bissonnette Adolphe, high constable, Court house, 1577 Notre Dame, h 68 Berri
Bissonnette Alfred, laborer, 192 Albert
Bissonnette Anselme, carter, 43½ Rivard
Bissonnette Arthur, contractor, 211 St Christophe
Bissonnette B., of Bissonnette & Co., 2521 Notre Dame
Bissonnette Barnabé, dry goods, 2501 Notre Dame, h 86 St Martin
Bissonnette Côme, bricklayer and fruit dealer, 1143 St James

BISSONNETTE & CO., Importers of GENTS' FURNISHINGS 2519 Notre Dame st

Bissonnette E., blacksmith, 1 St Dominique, h 27 do
Bissonnette Emery, 7 Versailles
Bissonnette F. X., plasterer, 14 Lagauchetière lane
Bissonnette F. X., tinsmith, 267 Drolet
Bissonnette Fred., carter, 186 Murray
Bissonnette Geo. E., student, bds 1816 St Catherine
BISSONNETTE A. C. A., notary public and gen. agent, 3613 Notre Dame, h 1 Metcalfe av., Town of St Henry
Bissonnette J. Bte., stenographer, 55 German
Bissonnette Joseph, machinist, 244 St Hypolite
Bissonette Joseph, laborer, 372 Cadieux
Bissonnette Julien, maurance clerk, 694 Lagauchetière
Bissonnette L. S., deputy high constable, Court house, 1577 Notre Dame, h 68 Berri
Bissonnette Louis, laborer, 24 St Andrew
Bissonnette Louis, tobacconist, 1494 Notre Dame
Bissonnette Louis, shoemaker, 231 Pantaléon
Bissonnette Mrs., 46 Bronsdon lane
Bissonnette Mrs Emélie, wid Olivier, 119 Barré
Bissonnette Narcisse, blacksmith G.T.R., 577 Centre
Bissonnette Olivier, cooper, 14 St Gabriel
Bissonnette Olivier, cooper, 58 Barré
Bissonnette Procule, laborer, 320 Maisonneuve
Bissonnette Roch, tobacconist, 267 Craig
Bissonnette Victorien, laborer, 643 St James
Bissonnette Wilfred, finisher, bds 119 Barré
Bitthell Joseph, harness mnfrs, 34 Plessis
Bizaillon Odias, carter, 561 Centre
Bizzey Jas., merchant, 508 St Urbain
Blache — clerk, 2677 St Catherine
Blache C. R., grocer and wine merchant, 473 St James cor. Inspector, h 168 St Antoine
Blache J. Bte., laborer, 151 Aqueduct
Blachford Mrs. Mary, wid O., 91 St Alexander
Blachford Wm. H., bookkeeper, 107 Shuter
Black Chas. J., clerk C.P.R., 1263 Dorchester
Black C. G., glass beveller, 32 Arcade
Black Andrew, bank clerk, 2677 St Catherine
Black C. W., Hudson's Bay Co., 167 St Hypolite
Black Chs. R., of Black & Locke, 1265 Dorchester
Black Christopher laborer, 205 Ottawa
Black Diamond Steamship Co., of Montreal (limited), Hugh McLennan, president; Kingman, Brown & Co., agents, 14 Custom House sq
Black Dolphin, carpenter, 499 Albert av
Black E., clerk, 903 Dorchester
Black Edwin, driver, 26 St Margaret
Black Geo., fitter, 13 Magdalen
BLACK JAMES F. D., city treasurer, City hall, 1539 Notre Dame, h 1199 Dorchester
Black Jas., insp. G.T.R. 246 Magdalen
Black John, 13 Lorne av
Black John, boilermaker, 477 Wellington
Black Lewis S., commission merchant, 22 St John, h 969 Dorchester

BLACK & LOCKE, Leather and Commission Merchants, 65 St Peter st

Black M. A., professor Catholic Commercial academy, Plateau av., h 1 Cherrier
Black Miss, 425 Sherbrooke
Black Sinclair sergt., bds 76 Craig
Black W., porter, r 460 St Patrick
Black Wm., machinist, 82 Dominion
BLACK & WHITE, tea and coffee importers, wholesale and retail, 2122 Notre Dame
Black William, storeman, 507½ St Lawrence
Blachford Wm. H., bookeeper, 107 Shuter
BLACKADER ALEX. D., B.A., M.D., M.R.C.S. Eng., physician and surgeon, 70 Beaver Hall hill
BLACKADER CHS. T., of Stevenson, Blackader & Co., 97 Mackay
BLACKADER EDWARD H., B. A., M. D., physician and surgeon, 1018 St Catherine
Blackader Wm. B., clerk, 97 Mackay
Blackburn H. T., audit office G. T. R., bds 150 Peel
Blackburn Miss W., bds 150 Peel
Blackburn Wm., laborer, 80 St Germain
Blackburn William, joiner, 36 Knox
Blackie James R., fitter, 121 Grand Trunk
Blacklock George Thomas, driver, 1314 Mignonne
Blacklock John, broker, room 3, 132 St Jamas, bds, St Lawrence hall, 139 St James
Blackman William, ship chandler, 462 Guy
Blackstock Samuel, laborer, 539 William

BLACKWELL K. W., Keystone Spring and Metal Works. SPRINGS, STEEL CASTINGS. cor Canal and Conde sts, Point St Charles, h 887 Sherbrooke

Blackwood Miss, 112 Union av

BLACKWOOD R., & CO., Manufacturers of GINGER ALE, SODA WATER and ROWE'S TONIC, Office 1732 Notre Dame st

Bladly John, cooper, 151 and 153 Manufacturers
Blaignier Bénoni, trader, 291 Manufacturers
BLAIKLOCK BROS., warehousemen, customs and insurance brokers, 16, 17, 18, 19 and 20 Common
Blaiklock F. W., Cadastre office, 25 St Famille
Blaiklock Geo. H. E., of Blaiklock Bros., 25 St Famille
Blaiklock Henry M., at Pillow, Hersey & Co., 181 Mance
Blaiklock S. M., draughtsman engineer's drawing office G.T.R., 25 St Famille
Blaiklock W. M., of Blaiklock Bros., 25 St Famille
Blain A., of Blain & Frères, 68 Frontenac
Blain Alex., machinist, 383½ St Dominique
Blain Emery, joiner, r 114 Dufresne
Blain Edouard, butcher, 1265 St Catherine

Blain & Frères, grocers, 651 St Catherine
Blain Louis, laborer, 493 Wolfe
Blain Louis, laborer, 176 Albert
Blain Louis, mason, 755 St Catherine
Blain Magloire, carpenter, 389 Maisonneuve
Blain Moïse, painter, 42½ Charron
Blain Philias, machinist, 389 Maisonneuve
Blain Pierre, laborer, r 57 St Constant
Blain Pierre, of Blain & Frères, 68 Frontenac
Blain Signard, painter, 39½ Charron
Blain Siméon, butcher, 231 Visitation
Blain Zoel, grocer, 196 Dufresne
Blair Eugène, butcher, 143 Champlain
Blair Hugh, blacksmith, 49 Papineau sq
Blair John, foreman, 53 Wolfe
Blair Miss Anna, 37 Belmont
Blais Adelbert, baker, 220 Drolet
BLAIS ALFRED, gas and steam fitter, 105 St Antoine, h 240 Albert
Blais Cyrille, fruit dealer, 272 Jacques Cartier
Blais Charles, secretary, 49 St Louis
Blais E., laborer, 71 St François Xavier
Blais F. X., bdg hse, 347 St Lawrence
Blais François, shoemaker, 1339 Ontario, h 1387 Ontario
Blais J. Bte., butcher, 216 Papineau road
Blais Joseph, assistant door keeper, 1181 Sherbrooke
Blais Ludger, driver C.P.R., 112 St Louis
Blais Michel, foreman, 34 Inspector
Blais Michel, blacksmith, 166 Railway Track
Blais Miss Eugénie, dressmaker, 317½ Jacques-Cartier
Blais Miss S., 14½ St Denis
Blais Mrs., wid Alexis, 376½ Plessis
Blais Mrs. O., wid Prudent, 275 German
Blais Philippe, moulder, 63 St Ignace
Blais Zoel, blacksmith, 184 Dufresne
Blais Zotique, carter, 1355 Ontario
Blaize Antoine, violinist, 147 Sanguinet
Blake Gilbert, conductor C.P.R., 51 Mayor
Blake Michael, laborer, 13 St Agnes
Blake Mrs. Rebecca A., wid Wm., 856 Sherbrooke
Blake Mrs. W., 6 St Jean Baptiste
Blakemore Mrs. M., 45 Shuter
Blamires Arthur, reed maker, bds 625 St James
Blamires John, bdg hse, 625 St James
Blanc George, salesman, 15 Balmoral
Blanchard A., boots and shoes, 1609 St Catherine, h 1607 St Catherine
Blanchard Albert, butcher, 1406 St Catherine
Blanchard Antoine, foreman, 434 Maisonneuve
Blanchard Auguste, lumber merchant, 323 Lafontaine
Blanchard Charles, butcher, 172 Maisonneuve
Blanchard Cléophas, storeman, 172 Wellington
Blanchard Edmond, fruit store, 236 Centre
Blanchard Edouard, tinsmith, 257 Champlain
Blanchard Edouard, tinsmith, 1017 Ontario
Blanchard Edouard, jun., laborer, 172 Wellington
Blanchard Edouard, sen., laborer, 172 Wellington
Blanchard Elie, joiner, 41 Mullins
Blanchard Elie, laborer, 172 Wellington
Blanchard F. G., artist, 175 Drolet
Blanchard Firmin, carpenter, 233 Grand Trunk
Blanchard Frank, restaurant, 214 St Lawrence
Blanchard Frs., painter, r 304a Amherst
Blanchard Israel, laborer, 122 Desery

BLANCHARD J. B.,
GENERAL FORWARDER.
45 Common st, res at St Annes
Alex. P. McLaurin, agent

Blanchard Mrs. B., wid S., 28 St Luke
Blanchard Mrs E., wid Albert, 581 St James
Blanchet John, blacksmith, 42 St Constant
Blanchet Joseph, saddler, 1217 Mignonne
Blanchet Joseph, laborer, r 76 German
Blanchet Jules, laborer, 64 Desery
BLANCHET L., fashionable tailor, 19 St Lawrence, h 222½ St Elizabeth
Blanchet Louis, of Lalanne & Blanchet, 740 Sanguinet
Blanchet Moïse, laborer, 74 St Germain
Blanchet R. W., lumber, 2458 Notre Dame
Blanchette Frs., milkman, 260 Iberville
Blanchette G. F., clerk, 176 St Elizabeth
Blanchette Magloire A., 179 St Paul
Blanchette Miss Annie, dressmaker, 1854 St Catherine
Blanchette Octave, laborer, 46 and 48 St Charles
Blanchette Pierre, laborer, r 72 Ropery
Blancheur M., 74 St Germain
Blanchfield H. Richard, laborer, 60 Anderson
Blanchfield Miss M., seamstress, 159½ St Chas. Borromée
Blanchi Paul, painter, 15 Anderson
Blancour A., leather cutter, r 159 St Maurice
Bland G. H. L., bookkeeper, 108 Mansfield
Bland George, trader, St Ann's market, h 51 St George
Bland Jonathan, gardener, 62 City Councillors
Blaney Thos., laborer, 99 Prince
Blase Michel, musician, 62 St Elizabeth
Blass Charles, engineer, 26 Rivard
Blaxall Augustus, waiter, 154 German
Bleakley Jas. D., laborer, r 8 Champlain
Blea-dale Thos., machinist, 144 Congregation
Bleau Adonis, accountant, 94 Parthenais
Bleau Alex, moulder, 331 Montcalm
Bleau André, conductor, 194 Moreau
Bleau Azarie, blacksmith, 245 Champlain
Bleau Benjamin, bricklayer, 347 Champlain
Bleau Dolphis, bricklayer, 16 Champlain
Bleau Dolphis, stone cutter, 404 Jacques Cartier
Bleau Dominateur, blacksmith, 1198 St Catherine, h 143 Papineau road
Bleau Eugène, butcher, Papineau market, h 251 Notre Dame, Maisonneuve
Bleau François, foreman, 99 Menai
Bleau George, moulder, 99 Menai
Bleau Hercule, stonecutter, 401 St Hypolite
Bleau J. Bte., trunkmaker, 128½ Visitation
Bleau Joseph, laborer, 1 Lagauchetière lane
Bleau Joseph, bricklayer, 178 Visitation
Bleau Joseph, laborer, 225 Lafontaine
Bleau Joseph, trunkmaker, 391 Lagauchetière
Bleau Joseph, mason, 418 Beaudry
Bleau Mrs. Aldéric, dressmaker, 1184 St James
Bleau Ovide, carter, 264 Sanguinet
Bleau Pierre, laborer, 149 Maple
Bleau Treffié, joiner, 256 Wolfe
Blennerhass R. H., clerk, 215 St Urbain
Blellock George, boilermaker, 150 St Denis
Blenert P., manfrs' agent, 13 St John
Blenstein Samuel, clerk, 175 Mansfield
Blenstein Henry, com traveller, 175 Mansfield
Blickstead Chas., foreman, 61 Hermine
Blin Joseph, laborer, 12 Lafontaine
Blinks George, bread driver, 118 Wellington
Blinko Wm. Geo., baker, bds 6 Cathedral
Blomely Alfred, machinist, 204 Napoleon road
Blomeley Edwin, H. M. customs, 352½ St Antoine
Blondeau Mrs. Emélie, wid Adolphe, r 434 St Hypolite
Blondin Chas., fancy goods 1147 Ontario
Blondin Eloi, laborer, 225 German
Blondin Félix, laborer, 64 St Martin
Blondin Geo., engineer, 650 Notre Dame
Blondin H., stonecutter, 631 Upper Sanguinet
Blondin Joseph, carter, 471 Panet
Blondin Mrs. M., wid Ant., 12 Visitation
Blondin Nap, tanner and jobber, 318 Panet
Bloomfield Joseph, mail clerk at The Gazette and printer, 397 St Dominique
Blou Samuel, water inspector, 166 Congregation
Blouin A. W., & Co., accountants and auditors, 118 St James
Blouin A. W., of A. W. Blouin & Co., 500 St Denis
Blouin Anselme, clerk, 435 William
Blouin D., cabinetmaker, 2448 Notre Dame
Blouin Gaudiose, roofer, bds 151 Inspector
Blouin Jérémie, saloon, 212 Lagauchetière
Blouin Jean, laborer, 1364 St Catherine
Blouin Jos., 76 Jacques Cartier
Blouin Léon, roofer, bds 151 Inspector
Blouin Louis Hilaire, joiner, 423 Wolfe
Blouin Mrs. Malvina, 10 Bonaparte
Blouin Noël, carpenter, 247 St André
Blouin Paul, bdg hse, 215 Wolfe
Blouin Pierre, stonecutter, 167 Craig
Blouin R., clerk, 208 Montcalm
Blouin Xavier, cabinetmaker, 265 Rivard
Blow Miss M., school teacher, 18 Richmond sq
Blueing (The) Co., 9 Custom House sq
Blume C., bookkeeper, 100 Laval av
Blume H., 29 Rozel
Blumenthal A., of A. Blumenthal & Co., 259 St Hubert
BLUMENTHAL A., & Co, merchants tailors, 5 St Lawrence
Blumenthal Henry, of J. H. Blumenthal & Sons, 259 St Hubert
Blumenthal Israel, of J. H. Blumenthal & Sons, 259 St Hubert
Blumenthal J. H., & Sons, merchant tailors, 1506 and 1514 St Catherine h 1454 St Catherine
Blumenthal J. H., of J. H. Blumenthal & Sons, 183 St Denis

Blumenthal M., merchant tailor, 222 St Lawrence,
Blumenthal M., clothing, 182 St Lawrence, h 180 do
Blumenthal P., new and second hand clothing store, 1958 Notre Dame
Blumfield Bernard, loan office, 1443 Notre Dame
Blumhart W. E., sec-treas. St Lawrence Lower Laurentian & Saguenay Co., 7 Place d'Armes, h 31 Cadieux
Blumhart William, of La Presse, 31 Cadieux
Blundell Wm. C., com. traveller, 316 St Urbain
Blundell Geo. Wm., finisher, 73 Dalhousie
Blundstone W., blacksmith, 236 Magdalen
Bluteau Homère, confectioner, 1201 Notre Dame
Bluteau J. Bte., confectioner, 1199 Notre Dame
Bluteau N., moulder, 80½ Visitation
Bluteau N., confectioner, 1039 St James
Blyth Mrs. M., wid John, 657 Lagauchetière
Blyth Wm., machinist, 9 Rushbrook
Boa Wm., engraver, 298 Drolet
Boa William, driver, 280 Drolet
Boag Wm., bookkeeper, Albion hotel, 143 McGill
BOARD OF ASSESSORS, J. W. Grose, P. H. Morin, J. T. Dillon, Richard Thomas, Geo. B. Muir and A. Hamilton; G. Alf. Normandin, registrar; P. Terrault, dept. registrar, City hall, 1539 Notre Dame
BOARD OF HEALTH OFFICE, L. Laberge, M.D., medical health officer; I. C. Radford, sanitary inspector; J. J. Flynn, secretary; V. H. Lefebvre, accountant and buyer, City hall, 1539 Notre Dame
BOARD OF LICENSE COMMISSIONERS, C. Aimé Dugas, Mathias C. Desnoyers and B. A. T. de Montigny, magistrates, Court house, 1577 Notre Dame
Board of Notaries, N. Pérodeau, N.P., sec., 54 St James
BOARD OF SCHOOL COMMISSIONERS, PROTESTANT, rev D. H. Macvicar, L.L.D. chairman; J. H. Mooney, rev A. G. Upham; R. Holland, treasurer; ven. Archdeacon Evans, Ald. J. S. Archibald, secty and supt E. Arthy
Board of R. C. School Commissioners, rev G. E. Sentenne, chairman; M. C. Desnoyers, sec.-treasurer; E. P. Jacques, accountant, U. E. Archambault, principal Academie Commerciale Catholique, 1999 St Catherine
BOARD OF TRADE, Geo. Hadrill, secretarnry, Co Exchange, 39 St Sacrament and 10 St John
Boas B. A., of B. A. Boas & Co., 304 Peel
BOAS B. A., & CO., general importers, 230 McGill
BOAS FEO., manufacturers' agent, 226 and 228 McGill res at St Hyacinthe, Que.
Boaz James, inspector G.T.R., 68 Britannia
Bochus Ephrem, conductor, G.T.R., 17 Knox
BOCK O. E., paints, 147 St Lawrence, h 145 St Lawrence
Bockstael J., tobaccos, 177 McGill and 488 and 490 St James
Bocquet Anatole, shoemaker, 410 Seigneurs
Bocquet Louis, shoemaker, 410 Seigneurs
Bodeau A., brewer, 309 German
BODEGA WINE CO., C. E. Dawson & Co., proprietors, 1748 and 1750 Notre Dame
BODEN CHAS., & CO., produce exporters, 111 King
Bodfish Jos., lithographer, 578 Maple
Bodman John, watchman, 189 Lagauchetière
Bodoin rev J.E. O., St Bridget's church 34 Champlain
Bodson Chas., confectioner, 1424 Mignonne
Bodson Lucien, moulder, 223½ St Hypolite
Boeckborne Nil, laborer, 175 Desery
Bogan George, clerk, res at St Lambert
Bogie David, plasterer, 1130 St James
Bogie Wm., hotel, 634 and 636 Notre Dame
Bogue Miss Mary V., type writing, copying, etc., room 5, 12 Place d'Armes sq
Bogue James I., of Jas. I. Bogue & Co., 274 Laval av
BOGUE JAMES I., & CO., agents for Canada for G. G. Reyne, of Apolda, Saxony, manfrs of knitted wool goods and fringes, room 5, 12 Place d'Armes sq

BOHEMIAN STAINED GLASS AND EMBOSSING WORKS, RAMSAY & MILLEN, Proprietors, 16 Inspector st

Bohémier Guillaume, carter, 194 Wolfe
Bohemier Delphis, brakeman, 28 Albert lane
Bohémier Nap., carter, 39 Desaulaberry
Bohémier Victor, moulder, 362 Wolfe
Bohémier Wm., shoemaker, 24 Albert lane
Bohl Ulric, restaurant, 1424 Notre Dame
Bohme Mrs. Mary, wid H., midwife, 113 St Constant
BOHRER MAX, pianist and assistant principal of Montreal Music school, 2436 St Catherine
BOHRER PROF. WILLIAM, principal Montreal Music school; voice production a specialty, 2436 St Catherine
Boilan Ed., stevedore, bds 117 St Paul
Boilard Joseph, switchman, 289 Moreau
Boilard Stanislas, laborer, 261 St Germain
Boileau Alderic, joiner, 18 Plessis
Boileau David, plumber, r 939 St Dominique
Boileau Désiré, carpenter, 137 Frontenac
Boileau Edouard, mason, r 150 St Maurice
Boileau Frs., laborer, r 245 Montcalm
Boileau Henri, baker, 40 St Urbain
Boileau J. Bte., laborer, 363½ Visitation
Boileau N., cigarmaker, 363½ Visitation
Boileau Nar., nailmaker, 31 College
Boileau Nap., butcher, 45 Versailles
Boilen Mrs. Mary, wid J., 71 Quesnel

BOILER (THE) INSPECTION AND INSURANCE CO. OF CANADA, Also, CONSULTING ENGINEERS, N. R. MUDGE, Agent; M. CREELMAN, Inspector, 181 St. James st

Boiler Inspection Office, E. O. Champagne, inspector, City hall, 1539 Notre Dame
Boily Ferdinand, laborer, 338 Moreau
BOIRE ALFRED, millwright, carpenter and joiner, 108 St Antoine, h 110 do *See Adv p.* 11
Boire J. Bte., saddler, 72 Plessis
Boire Jean, 273 Notre Dame
Boire M. F., tailor, 1222 Mignonne
Bois Charles, laborer, 27 Rolland
Bois Joseph, carpenter, r 171 Panet
Bois Napoleon, laborer, 53 St Germain
Boisclair Avila, finisher, 59 Leroux
Boisclair Chas., laborer, 598 Upper Sanguinet
Boisclair Louis, joiner, 1182 St James
Boisjoli Béloni, farmer, 50 St Germain
Boisjoli J., shoemaker, 280e Panet
Boisjoli Louis, laborer, 116 Dufferin
Boisjoli Miss Anna, 395½ Beaudry
Boisleau Camille, coachman, 168 St Christophe
Boisleau Joseph, laborer, 481 St Hypolite
Boismenu Alphonse, joiner, 483 Marie Anne
Boismenu Camille, joiner, 1 Lionais
BOISMENU FELIX, arbitrator, valuator and real estate, of Boismenu & Rhéaume, 85 St James, h 301 St Hubert
Boismenu Henri, hotel, 843 and 845 St Dominique
Boismenu Hormisdas, restaurant, 541½ St Lawrence
Boismenu J., stonecutter, 10 Lafayette av
Boismenu Luc, undertaker, 471 Rachel
Boismenu Mrs. F., wid Chs., 503 St Hypolite
Boismenu Norbert, carriagemaker, 513 St Hypolite
Boismenu P. Treffé, letter carrier, 820 St Dominique
Boismenu & Rhéaume, general contractors, 85 St James
Boismenu Siméon, grocer, 543½ St Lawrence
Boismenu Ulric, fireman, 15 Chaboillez sq
Boismenu Zénon, tailor, 301 St Hubert
Boismenu Zephyre, carter, 478 Lagauchetière
Boisseau —, bookkeeper, 14 Sanguinet
Boisseau A., shoemaker, 537 Wolfe
Boisseau A., shoemaker, 1180 Notre Dame
BOISSEAU FRERES, direct importers staple and fancy dry goods, 235 and 237 St Lawrence
Boisseau H. L., of Boisseau Frères, 155 St Denis
Boisseau Joseph, laborer, 342 Beaudry
Boisseau Joseph, stonecutter, 599 St Lawrence
Boisseau L. H., of Boisseau Frères, 155 St Denis
Boisseau Mrs. A., dressmaker, 1180 Notre Dame
Boisseau Mrs E., wid Paul, 118 Beaudry
Boisseau Néré, shoemaker, 143 Montcalm
Boisseau Pierre, clerk, 199 St André
Boisseau Simon, grocer, 543½ St Lawrence
Boisseau Wm., shoemaker, 384 Plessis
Boissonneault Alex., laborer, 187 Champlain
Boissonneault Amedée, law student, 1608 St Catherine
BOISSONNEAULT ERNEST, hotelkeeper, 321 Logan and 114 Plessis, h 325 Logan
Boissonnault Pierre, joiner, 78 Beaudry
Boissy Edmond, of T. Cawthorn & Co., 123 Beaudry
Boisvenu Onésime, laborer, 603 Laval av
Boisvenu T., clerk, 77 German
Boisvenu T., P. O. clerk, 890 St Dominique

Boisvert Alfred, confectioner, 129 Vitré
Boisvert Ambroise, grocer, 36 Hibernia, h 4 Knox
Boisvert Aris, painter, 37 Sanguinet
Boisvert Chas., shoemaker, 49 Panet
Boisvert Emmanuel, joiner, 130 Canning
Boisvert Etienne, painter, r 179 St Paul
Boisvert Euchère, blacksmith, 114 Moreau
Boisvert Francis, baggageman G T.R., 51 Island
Boivert Joseph, brakman, 310 Moreau
Boisvert Jos., joiner, 981 St Catherine
Boisvert Joseph, carter, 141 Panet
Boisvert Joseph, confectioner, 29 Marlborough
Boisvert Léon, carter, 398 Maisonneuve
Boisvert Louis G., laborer, 93 St Maurice
Boisvert O., of Leblanc & Boisvert, 214 St Hubert
Boisvert Onésime, shoemaker, 119 Montcalm
Boisvert Onésime, com trav, 224 St André
Boisvert Pierre, tanner, 970 St Catherine
Boisvert Wm., carter, 398 Maisonneuve
Boivin Alexis, ins. agent, 331 Notre Dame
Boivin Agapit, carter, 264 Champlain
Boivin Arthur, clerk, 118½ St André
Boivin Casimir, driver, 784 St Dominique
Boivin Chas., shoemaker, 49 Panet
Boivin Elzéar, laborer, 149 Plessis
Boivin François, shoemaker, 127 Champ de Mars
BOIVIN GUILLAUME, wholesale boot and shoe manufacturer, 286 and 288 St Paul, h 52 St Denis
Boivin George, bookkeeper, 19 Fortification lane
Boivin Henri, messenger, 221 Visitation
Boivin Joseph, carter, 366 Papineau
Boivin Léonard L., of Mongenais, Boivin & Co., 23 St Denis
Boivin J., Réné of Mongenais, Boivin & Co., bds 23 St Denis
Boivin Magloire, laborer, 901 Mignonne
Boivin Mathias, upholsterer, 429 Maisonneuve
Boivin Mrs. Louis, dressmaker, 1247 Notre Dame
Boivin Oscar, clerk Board of Assessors, 1539 Notre Dame, h 178 St Elizabeth
Boivin Ovide, laborer, 193 Lagauchetière
Boivin Pierre, laborer, 55 Mignonne
Boivin Pierre Alex., bookkeeper, 52 St Denis
Boivin Samuel, laborer, 46 Frontenac
Boivin Thomas, laborer, r 134 Barré
Boivin Wilfrid, barber, 154 Dufresne
Boivin Wilfrid, laborer, 39 Dufresne
Boivin Zotique, photographer, 78 St Dominique
Boker Gotthielf, Arlington hotel, 776 and 778 Craig
Bolan George, blacksmith, 61 Duke
Bolan Wm., porter, 22 Desrivières av
Boland C T., painter, 305 Seigneurs
Boland Michael, clerk, 173 McCord
Bold Richard, policeman Victoria bridge, 70 Conway
Bold Wm., dyer, 16 Lagauchetière
Bolduc Alex., laborer, 165 Desery
Bolduc Chas., butcher, r 1713 Ontario
Bolduc Emanuel, shoemaker, 200 Visitation
Bolduc F. X., laborer, 19 Allard
Bolduc George, blacksmith, 40 Montcalm
Bolduc J. B., laborer, r 31 St Hypolite
Bolduc Jos., joiner, 407 Montcalm
BOLDUC LOUIS, carriagemaker, 183 Murray, h 175 Murray
Bolduc Louis, joiner, 202 St Christophe
Bolduc Miss M., furrier and trader, 65 St Dominique
Bolduc Mrs., wid Jean, bdg hse, 229 Notre Dame
Bolduc Napoléon, laborer, r 668 Ontario
Bolduc Narcisse, butcher, 455 Papineau road
Bolduc Onésime, car repairer, 197 Desery
Bolduc Philippe, moulder, 579 Albert
Bolduc T., moulder, 968 Mignonne
Bolduc Theo, blacksmith, 1259 St Catherine
Bolduc Théodule, carpenter, r 224 St Chs. Borromée
Bolduc Zéphirin, driver, 394 Plessis
Bolger Mrs. M., wid Michael, dressmaker, 30 Victoria
Bolini Cesaire, of Griffin & Bolini, 130 St Charles Borromée
Bolland Mrs. B., wid Bartholomew, 31 Amherst
Bolt A., & Co., manufacturing jewellers, White's lane
Bolt Alfred, jeweller, 308 St Urbain
Bolt Chas., manufacturer jewellery, 262 St Charles Borromée

BOLT J. T., Manufacturing Jeweller, Wholesale and Retail; Rings, Lockets and Chains a specialty, 41 and 41½ Bleury st, h 46 Courville st

Bolté Edouard, bookkeeper, 1577 Ontario
Bolté Edouard, jun., cigarmaker, 1577 Ontario
Bolté Frs., clerk Revenue dept., City hall, 1539 Notre Dome, h 224½ St Elizabeth
Bolté Frs., furrier, 224½ St Elizabeth
BOLTON C. W., hotelkeeper, 583 Wellington, h 207 Congregation
Bolton Mrs. Rebecca, wid William, 40 St Adolphus
Bolton Richard, pres Edwardsburg Co., 32 Berri
Bolton William, machinist, 207 Congregation
Bonacina Charles, prothonotary's clerk, 1577 Notre Dame, h 149 Laval av
Bonacina Fred., commercial traveller, 149 Laval av
Bonami Alfred, carter, 439 Panet
Benami Arthur, shoemaker, r 151 Dufferin
Bonami Jose h, joiner, 480 Wolfe
Bonami Jules, shoemaker, 305 Maisonneuve
Bonami Ovila, carter, 344 Panet
Bonami Ovila, shoemaker, 418 Panet
Bonaventure Miss, seamstress, 202 St Urbain
BONAVENTURE STREET RAILWAY STATION for Grand Trunk, Vermont Central, and Delaware & Hudson Canal Cos. and Lachine railways, off Chaboillez sq
BOND E. L., general agent of the British & Foreign Marine Ins. Co., and fire and marine underwriter, 16 St Sacrament, h 733 Sherbrooke
BOND FRANK, & CO., brokers and bankers, 14 Place d'Armes
Bond Frank, of Frank Bond & Co., 42 Union av
Bond Geo., with John McD. Hains, res Outremont
Bond John, bookkeeper, 25 Maple
Bond John B., merchant, 5 Lorne av
Bond rev. Stephen, pastor West End Methodist church, 587 Seigneurs
BOND RIGHT REVEREND WILLIAM BENNET, LL.D., Lord Bishop of Montreal, Bishop's court, 42 Union av, facing Christ Church Cathedral
Bond William P. J., teacher, 193 Bleury
Bondoux Jean, barber, Coleraine
Bone E. J., brewer, 16 Berri
Bone Edmond, glassblower, 25 Marianna
Bone John, caretaker, 58 St François Xavier
Bonenfant Cyprien, driver, 91 Champ de Mars
Bonenfant Edouard, laborer, 7 Provost
Bonenfant George, laborer, r 192 Richmond
BONENFANT HONORE, jun., hotelkeeper, 165 St Paul, h 2 St Claude
Bonenfant Louis, colporteur, 717 St Catherine
Bonenfant Nap., laborer, 254 Montcalm
Bonenfant Philias, burnisher, 368 Jacques Cartier
Bonenfant Sifroy, carter, 224 German
Bonhomme Alf., agent, 209 Aqueduct
Bonhomme Frs., plumber, 2281 Notre Dame
Bonhommie Francis carter, 477 Beaudry
Bonhommie Timothée, shoemaker, 400 a Beaudry
Bongi Camille, driver, 102 Dufresne
Bonin Alex., professor and civil engineer at Polytechnic school, 251 St Hubert
Bonin Alfred, com traveller, 137 St André
Bonin Alex., laborer, 911 St Dominique
BONIN & ALLAIRE, manufacturers and dealers in furniture, 1662 Notre Dame
Bonin Ant., shoemaker, 170 Visitation
Bonin Auguste, laborer, 137 Railway track
Bonin David, laborer, 5 Logan
Bonin Elie, saddler, 288 Jacques Cartier
Bonin Eusèbe, clerk, 455 Amherst
Bonin Frs. X., 263 Champlain
Bonin Henry, carpenter, 10 Edinburgh
Bonin Isidore, of Bonin & Allaire, 141½ St André
Bonin J. A., of Pagnuelo, Taillon & Bonin, 346 St Antoine
Bonin Jos., butcher, stalls 16 and 17 Papineau markt, h 9 Papineau sq
Bonin Jos., carter G.T.R., 113 Versailles
Bonin Joseph, notary Seminary of St Sulpice, 1710 Notre Dame, h 217 Cadieux
Bonin L. S., & Co., cabinetmakers, 1199 Ontario
Bonin L. S., of L. S. Bonin & Co., 148 Champlain
Bonin Mrs., 104 St Elizabeth
Bonin Noel, hotel, 1026 and 1028 St Lawrence
Bonin Onésime, laborer, Rachel
Bonin rev R., St Bridget's church, 34 Champlain
Bonin Séraphin, laborer, 459 Grand Trunk
Bonin Ulderic, butcher, 16 and 17 Papineau market, bds 14 Papineau sq
Bonnamie Damase, shoemaker, 5 Robin
Bonneamour Chs., laborer, 157 Duke
Bonneau Joseph, blacksmith, 479 Moreau
Bonneau Mrs. Eulalie, wid Arthur, 217 St George

Bonneau Thomas, blacksmith, 477 Moreau
Bonneau Théophile, blacksmith, 479 Moreau
Bonner James, clerk, 92 Cadieux

BONNER JOHN,
Importer of Foreign and Domestic Fruits, Vegetables, Canned Goods, &c., 790 Dorchester, 3 doors west of Beaver Hall hill, Branch 129 St Peter st, h 99 German st. Telephone 4030

Bonner John, cooper, 104 Wellington
Bonner Wm., 470 St Patrick
Bonnet Aug., driver, 117 Versailles
Bonnet François, of Lortie & Bonnet, 1147 Notre Dame
Bonnette Mrs. A., wid A., 27 Gosford
Bonneville Albert, prop Brunswick restaurant, 528 and 530 St James
Bonneville Alexis, shoemaker, 297 German
Bonneville Edouard, laborer, 904 Ontario
Bonneville Eusèbe, clerk, 109 Maisonneuve
Bonneville Gédeon, shoemaker, 461 Amherst
Bonneville George, painter, 170 Montcalm
Bonneville Louis, carter, 376½ Plessis
Bonneville Maxime, laborer, 904 Ontario
Bonneville Miss C., 65 St Denis
Bonneville Mrs. L., wid Aug., r 170 Montcalm
Bonneville Mrs. Luce, wid Maxime, 904 Ontario
Bonneville Nap., clerk, 217 St Elizabeth
Bonneville Narcisse, policeman, 154 St Albert
Bonnin Alex., advocate, 346 St Antoine
Bonpart A. de, professor Jacques Cartier Normal school, h St Catherine
BONSECOURS CHURCH, rev H. R. Lenoir, chaplain, St Paul opp Bonsecours
BONSECOURS MARKET, John Perrigo, clerk; Onésime Gadbois, assistant clerk, 96 to 186 St Paul and on Commissioners
Bonsecours School of the Congregation of Notre Dame, sister St Martin, superiores; J. B. Peltier, guardian, St Paul opp Bonsecours and 31 and 33 Commissioners
Bonville L., of Guilmette & Bonville, 146 St Lawrence
Boodle Mrs. M., wid John, 201 St Martin
BOODLE R. W., Fraser Institute, 811 Dorchester, h 21 McGill College av
Books Charles, foreman, r 379 Beaudry
Boon G. A., City Express manager, 74 Montcalm
Boon Geo. H., bricklayer, 148 Fulford
Boon Sam., bricklayer, 196 St George
Boon Wm. E., com traveller, 143 Fulford
Boon Wm. J., leather cutter, 139 St Lawrence
Boon William H., contractor, 143 Fulford
Booth C. W., engraver, 1724 Notre Dame
Booth Charles, joiner, 60 Ottawa
Booth Ed., bricklayer, 8 Champlain
Booth George, carpenter, 175 Guy
Booth Geo., collector, 116 Duke
Booth James, nailer, 45 Canning
Booth James, plumber, 188 Centre
Booth John, laborer, 45 Prince
Booth John, med student, 27 Chomedy
BOOTH & LANGAN, boot and shoe manufacturers, 36 and 38 St Peter, and 54 and 56 Foundling
Booth Mrs. M., wid Wm., 99 Congregation
Booth R., com traveller, 27 Chomedy
Booth Richard foreman Great North Western Telegraph Co., 36 Queen
Booth Wm., of Booth & Langan, 1715 Ontario
Bopp Adam, painter, 34 Jurors
Bordeleau Jos., carpenter, 262 Frontenac
Bordeleau Michel, sculptor, 184 and 186 Maisonneuve
Borden Henry E., foreman, 339½ Seigneurs
Borduas Aldéric Jos., tel operator, 77 Island
Borduas Louis, carpenter, 157 Grand Trunk
Borduas Tancrède, laborer, 81 Marlborough
Boreck Richard, engineer, 33 Latour
Borgue John, shoemaker, 259 William

BORGZINNER BROS.,
IMPORTERS,
8 Jewin Crescent,
London, E.C. Eng.
13 St John st, Montreal

Borgzinner Louis, of Borgzinner Bros., 38 Durocher
Borlan Tho., shoemaker, 811 St Dominique
Borland Alph, stonecutter, 6½ Evans
Borland W. F., manager, r 39 Parthenais
Borners Mrs. Sarah, wid John, 10 Vallée
Bornier Mrs. Jeanne, dressmaker, 84 Lagauchetière
Bornier Philibert, editor, 84 Lagauchetière
Bornow Richard, merchant, 2232 St Catherine
Borrie H. J., bookbinder, 51 Congregation
Borrowman Phillips & Co., London, Eng., Thomas D. Kelly, agt, rm 9, Canada Chambers, 16 St Sacrament
BORTHWICK REV. J DOUGLAS, rector St Mary's church, church of England, Hochelaga, chaplain to Montreal jail, 178 Notre Dame
Bosco Salati, musician, 130 St Chas Borromée
Bosh Clement, moulder, 195 Congregation
Bossan Ferdinand, labrer, r Marianna
Bossé C. L., man Union Mutual Life Ins Co., room 2, 162 St James
Bossé George, laborer, r 555 Wolfe
Bossé Joseph, millwright, 75 St Andrew
Bossé Otto, storeman, 58 Duke
Bosson F. W., com traveller, bds 742 Lagauchetière
BOSSIERRE FRERES & CO., French line of steamships, 209 Commissioners
Bossierre Henry E., of Bossierre Frères & Co., 404 d St Denis
BOSSIERRE LINE FRENCH STEAMSHIPS, Bossierre Frères & Co, 209 Commissioners
Boswell A. E., of Boswell & Hackett, 707 Dorchester
Boswell A. W., clerk Bank of Montreal, 31 Stanley
BOSWORTH G. M., assistant freight traffic manager C.P.R., 11 Bishop
BOSWELL & HACKETT, managers the Montreal Collecting and Reporting Agency, and general steamship ticket agents, 237 St James
Bothwell James, laborer, 65 Colborne
Botterell Edmund H., of John Henderson & Co., 916 Dorchester
Botterell rev Edmund, Methodist, 107 Stanley
Bouchard Alfred, trader, r 179 St Paul
Bouchard Alexis, messenger, 913 St Dominique
Bouchard Amable, butcher, 167 Wolfe
Bouchard André, laborer, 175 St Germain
Bouchard Auguste, bookkeeper, 13 Verchères av
Bouchard Charles, carpenter, 232 Lafontaine
Bouchard Charles, butcher, 93 Parthenais
Bouchard Charles, laborer, 215 Barré
Bouchard Charles, laborer, 363 Papineau Road
Bouchard Charles, trader, 287 St André
Bouchard Chas., storeman, 84 Campeau
Bouchard Charles, provisions, 2 Bonsecours market, h 267 St André
Bouchard E., blacksmith, 52 St Louis
Bouchard Etienne, blacksmith, 10 Poele lane
Bouchard Ferdinand, fireman, station No. 14, 869 St Dominique, h St Etienne, Côteau St Louis
Bouchard Frank, mason, 134 Jacques Cartier
Bouchard Hilaire, laborer, 301 Panet
Bouchard Hypolite, laborer, 66 Desery
BOUCHARD J. B., M.D., physician and surgeon, 57 Visitation, h 55 Visitation
Bouchard Jean, shoemaker, 778 Ontario
Bouchard Jos., dept registrar Court house, 1577 Notre Dame, res at St Martine
Bouchard Jos., brakeman, 119 Centre
Bouchard Jos., laborer, 9 Vallée
Bouchard Louis, bdg hse, 173 St Lawrence
Bouchard Louis, joiner, 515 Centre
Bouchard Louis, laborer, 60 St Germain
Bouchard Miss E., 47 Montmorency
Bouchard & Lefebvre, dealers in novelties, 3313 Notre Dame, Box 420 St Henri
Bouchard Moise, blacksmith, 77 Quesnel
Bouchard Mrs. Dela, wid Bernard, school teacher, 60 Hermine
Bouchard Mrs. M., wid Léon 333 Montcalm
Bouchard Olivier, police sergeant, 1220 Ontario
Bouchard Osias, laborer, r 245 Visitation
Bouchard Paul, bookkeeper, 1220 Ontario
Bouché Adolphe, bailiff, 1572 Notre Dame, h 69 Pius IX av, Maisonneuve
Bouchenet Fred., street car conductor, 566 Wolfe
Boucher A., boot and shoe merchant, 161 Visitation
Boucher A., of Boucher & Co., 161 Visitation
BOUCHER ADELARD J., sheet music, 1622 Notre Dame, res. Villa Rosa, Long Point
Boucher Alfred, boxmaker, r 40 St André
Boucher Alfred, coachman, 88½ St Elizabeth
Boucher Alfred, painter, 127 German
Boucher Alfred, plasterer, 14 Leduc lane

Boucher Alfred, tailor, 170 St Dominique
Boucher Alph., laborer, 103 Versailles
Boucher Alphonse, saddler, 72 Maisonneuve
Boucher Alph., com traveller, 298 St Constant
Boucher Antoine, carter, r 46 Labelle
Boucher Antoine, joiner, 24 Marianna
BOUCHER C. A., freight agent, 12 Common, h 136 Berri
Boucher & Co., boots and shoes, 751 Craig
Boucher D., mason, 134 German
Boucher Damase, watchmaker, 1036 Ontario
Boucher David, carter, 48 Champ de Mars
Boucher Edmond, shoemaker, 387 Plessis
Boucher Eloi, laborer, r 954 St Dominique

BOUCHER EPHREM,
COMMISSION MERCHANT,
IMPORTER OF FRUIT,
146 Bonsecours Mkt, h 108 St Hubert

Boucher Etienne, carpenter, 2 Dominion
Boucher Ferdinand, laborer, 455 St Hypolite
Boucher Frank, laborer, 97½ Dufresne
Boucher Frs. X., bricklayer, 949 Mignonne
Boucher Frs., professor of music, 1298 Notre Dame
Boucher Frs., carter, 257 Cadieux
Boucher Frs., painter, 441 Amherst
Boucher Henri, carter, 78½ Sanguinet
Boucher Hilaire, 45 Napoléon
Boucher Hormidas, carriagemaker, 230 Mount Royal av
Boucher Isaïe, butcher, 88 S zanne
Boucher J. Norbert, blacksmith, 104 Montcalm
Boucher J. O., of Laporte, Martin & Cie., 90 St Martin
Boucher Japhet N., blacksmith, 16 Wolfe, h 104 Montcalm
Boucher John, joiner, 601 St Lawrence
Boucher Jos., bailiff, 74 St André
Boucher Joseph, carpenter, r 33½ Desalaberry
Boucher Jos., carpenter, 77 Beaudry
Boucher Jos., mason, 450 St Hypolite
Boucher Jos., joiner, 601 St Lawrence
Boucher Jos., laborer, 222 St Charles
Boucher Jos., laborer, 257 Wellington
Boucher L. S., stonecutter, 409 Panet
Boucher L. W., printer, 320 Amherst
Boucher Louis, laborer, 160 St Germain
Boucher Louis, laborer, 32 St Gabriel
Boucher Louis, saddler, 186 Dorchester
Boucher Lussier, horseshoe maker, 2659 Notre Dame
Boucher M., bdg hse, 2491 Notre Dame
Boucher Miss Avelina, dressmaker, 1447 Ontario
Boucher Miss E., dressmaker, 1408 Ontario
Boucher Miss Marie, laundr ss, 414½ Jacques Cartier
Boucher Miss Marie, tailoress, 765 St Dominique
Boucher Mrs. A., wid Charles, 29 Vitré
Boucher Mrs. Marie, wid Jos., 44 Jurors
Boucher Mrs. Mary, wid J., 54 St Hypolite lane
Boucher Mrs. Mathilde, wid Zotique., r 46½ St Charles Borromée
Boucher Mrs. O., wid Norbert, r 40 St André
Boucher Mrs. S., wid Thos., bdg hse, 514 Dorchester
Boucher Nar., joiner, 329 Wolfe
Boucher Norbert, carter, 377 Grand Trunk
Boucher Octave, clerk, 90 St Martin
Boucher Olivier, blacksmith, 422 Maisonneuve
Boucher Philéas, mason, r 565 St Hypolite
Boucher Pierre, coachman, 166a German
Boucher Pierre, laborer, r 774 Ontario
Boucher Pierre, laborer, r 245 Visitation
Boucher Pierre, roofer, bds 23 German
Boucher Pierre A., telegraph repairer, 132 St George
Boucher Rémi, bricklayer, 100½ St Antoine
Boucher Séraphin, 290 Plessis
Boucher Séraphin, joiner, 65 Montcalm
Boucher Séraphin, jun., med. student, 290 Plessis
Boucher Stanislas, laborer, 18 Picard lane
Boucher Stanislas, shoemaker, 47½ Plessis
Boucher Théodore, hatter, bds 15 Dalhousie sq
Boucher Wilfrid, laborer, 360 Montcalm
Boucher Zéphir, carter, 512 St Hypolite
Boucherall Jacques, laborer, 1009 St James
BOUCHET P., merchant tailor, 459 St James h do
Bouchette Geo., govt. official, 456 Dorchester
Bouchtte J. C., clerk C.P.R., 104 Stanley
Bouchette Mrs. C., wid C. W., 104 Stanley
Bouchette R. Erral, L.L.B., advocate, room 17, 1606 Notre Dame, h 65 Dubord
Bouclin Eug., laborer, 83 Shearer
Boudeau Narcisse, shoemaker, 285 Wolfe
Boudet E., clerk, 1512 St Catherine
BOUDET MRS. E., dressmaker, 1512 St Catherine
Boudreau Aldéric, butcher, 196 St Maurice, h 351 Richmond
Boudreau Amable, laborer, 363 Mathieu
Boudreau Charles, engineer, 69½ Ropery
Boudreau Ferd., carter, 109 Barré
Boudreau Isaïe, locksmith, 369 St James
Boudreau James A., P. O. clerk, 369 St James
BOUDREAU JOSEPH M., dry goods, 2300 and 2304 Notre Dame, h 13 Versailles
Boudreau Louis Z., locksmith, 369 St James
Boudreau Mrs. M., wid Isaïe, bdg hse, 11 German
Boudreau O. L., clerk, 43 Dubord
Boudreau U., sen., butcher, 351 Richmond
Boudreau Ulric, jun., butcher, r 351 Richmond
Boudrias Avila J., agent, 360 Rachel
Boudrias G., of G. Boudrias & Co., 242 Jacques Cartier

BOUDRIAS G., & CO.,
Wholesale and Retail Hardware, Coal Oil Stoves, Paints, Oils, Varnish, Glass, House Furnishings, Sheet Iron, Tin, Tinware, Sheet Lead, Lead Pipe, Mechanics' Tools of all kinds, Shoemakers' Findings, Plaster of Paris, Land Plaster and Paris Green, Drain Pipes, Cement, Coal Oil, &c.
1535 St Catherine st

Boudrias Jos. A., electrician, 93 St James, h 360 Rachel
Boudrias Mrs. S., wid Dominique, 230 Jacques Cartier
Bouffard Frs., roofer, 696 St Lawrence
Bouffard François, cooper, 551 Wolfe
Bouffard Jean, laborer, 25 Payette
Bouffard Nap., shoemaker, 517 Laval av
Bougie Arthur, barber, 2226 Notre Dame, h 234 Richmond
Bougie Camille, driver, r 102 Dufresne
Bougie Candide, carpenter, 321 St Germain
Bougie Dominique, laborer, 133 Desery
Bougie J. Bte., laborer, 133 Desery
Bougie J. B., carter, r 2282 Notre Dame
Bougie Jérémie, laborer, 1165 St James
Bougie Jos., joiner, 183 Moreau
Bougie Louis, laborer, 133 Desery
Bougie Max., laborer, 44 Mignonne
Bougie Miss Mary, seamstress, 119 St Urbain
Bougie Moïse, laborer, 133 Desery
Bougie Mrs. Adéline, wid Charles, 61 Papineau sq
Bougie Mrs. A., wid C., 61 Papineau sq
Bougie Pierre, laborer, 330 St Constant
Bougie Pierre, sailor, 390 Seigneurs
Bougie Victor, restaurant, 221 Seigneurs
Boulez Odilon, customs clerk, 292½ German
Bouillon Naz., shoemaker, 81 St Dominique
Boulard O. P., of Gravel & Boulard, 1362 Mignonne
Boulay Miss Joséphine, milliner, 223 Iberville
Boulé Edmond, blacksmith, 105 Cathedral
Boulé Ferdinand, laborer, 675 Grand Trunk
Boulé J. B., blacksmith, 1259 St Catherine
Boulé J. B., 411 Lagauchetière
Boulé Jos., laborer, 131 Dufferin
Boulé Joseph, laborer, 392 Lagauchetière
Boulé Médéric, laborer, 159½ Dufresne
Boulé Mrs. Adèle, wid Jos., 150 Dufresne
Boulé Mrs. E., wid Antoine, r 631 Notre Dame
Boulé Mrs. H., wid Damase, seamstress, r 451 St James
Boulé Phidime, joiner, 211 Barré
Boulet Isidore, carpenter, 38 Logan
Boulet Jos., clerk, 27 Gosford
Boulet Jos., finisher, 390 Seigneurs
Boulet Léon, carter, 217 Jacques Cartier
Boulet Mrs. Mary, wid Paul, 217 Jacques Cartier
Boulet Napoléon, trader, 1 Robin
Boulet Norbert, joiner, 472 Laval av
Boulet S. A., organ maker, 103½ St Antoine
Boulet Théodore, joiner, 195 St Urbain
Boulette Jos., laborer, 20 Hunter
Boulette Mrs. L., bdg hse, 686 St Lawrence
Boulette Mrs. Marie, wid Patrick, 11 Provost
Boult L. H., chief agent National Ins. Co., and manager for Atlas Ins. Co., 3 Victoria
Boult Raby, carpenter, 109 Mansfield

Boulter Geo., of Silverman, Boulter Co., 219 Peel
Bourassa Alex., 229 St Elizabeth
Bourassa Alp., grocer, 148 Clarke
Bourassa Alp., joiner, 449 Beaudry
Bourassa Eph., carter, 332 St Hypolite
Bourassa Eug., of Bourssa & Bros., 60 St Gabriel
Bourassa Evariste, joiner, 290 Beaudry
Bourassa Gustave, restaurant, 60 and 62 St Gabriel
Bourassa H., manager, 514 St Denis
BOURASSA HERCULE, contractor, 332 Visitation
Bourassa J. Bte., of J. Bte. & N. Bourassa, 18 Visitation
BOURASSA J. BTE. & N., butchers, stalls 41, 43 and 45 Bonsecours market
Bourassa Jos., G. T. R., 427 Centre
Bourassa Joseph, bailiff, 261 Amherst
Bourassa Joseph, carpenter, 67 Lagauchetière, h 68 Lagauchetière
Bourassa Jos. E., painter, 213 College
Bourassa Julien, hotelkeeper, 200 St Lawrence, h 202 St Lawrence
Bourassa L., bailiff, 127 Iberville
Bourassa Mrs. Rose, wid C., 11 Metcalfe lane
Bourassa Noë, of J. Bte. & N. Bourassa, 16 Visitation
Bourassa Ovila, joiner, 385 Beaudry
Bourassa rev. G., secretary Montreal Branch Laval University, 1538 Notre Dame
Bourbeau J. B., painter, 34 Leduc lane
Bourbeau Louis, brakeman G.T.R., 213 Canning
Bourbeau Mrs. R. D., dressmaker, 12½ St Margaret
Bourbeault Michel, tailor, 1157 Mignonne
Bourbon Jean, clerk, 54 Perthius
Bourbonnais E., joiner, Seaton
Bourbonnais Eusèbe, laborer, 41 Ropery
Bourbonnais Eusèbe, laborer, 46 St Charles
Bourbonnais H., dentist, bds 56 German
Bourbonnais O. A., com traveller, 292½ German
Bourbonnais Olivier, 2 Lusignan
Bourbonnais Wilfred, dentist, 1982 Notre Dame
Bourbonnière Adolphe, painter, 138 Dufferin
Bourbonnière J. B., joiner, 136 St Maurice
Bourbonnière Jos., carter, 100 Champlain
Bourbonnière Jules, bookkeeper, 18 Brock
Bourbonnière Ludger, butcher, 1106 Mignonne
Bourbonnière Miss A., bds 91 Dufferin
Bourbonnière Mrs. E., wid Jules, 18 Brock
Bourbonnière Mrs. Justine, wid Alexis, 143 Beaudry
Bourbonnière Mrs. L., wid Pierre, 1592 Notre Dame
Bourbonnière Mrs. M., wid Michel, 15 Grothé
Bourbonnière Mrs. Marg., wid Narcisse, 65 Sanguinet
Bourbonnière Mrs. Marguerite, wid Jos., 494 St Dominique
Bourbonnière Mrs. O., wid T. B., 1198 Notre Dame
Bourbonnière Ol., baker, 350 Jacques Cartier
Bourbonnière Ovila, painter, 100 Champlain
Bourbonnière Roch, plumber, 152 Maisonneuve
Bourdeau—, carter, 451 Centre
Bourdeau Alfred, carter, 11 Rolland
Bourdeau Casimir, tinsmith, 543 Centre
Bourdeau Clément, laborer, 206 Frontenac
Bourdeau Ed., tailor, 283 German
Bourdeau Edmond, joiner, 426 Centre
Bourdeau George, student, 63 Berri
Bourdeau Gédéon, 381 Dorchester
Bourdeau Israel, driver, 16 Richardson

BOURDEAU J. R.,
Hat Mnfr. and Practical Furrier,
97 St Lawrence, h 97½ do

Bourdeau John, plasterer, 695 Grand Trunk
Bourdeau Jos., of L. Gnaedinger, Son & Co., 63 Berri
Bourdeau Jos., sen., carter, 420 Centre
Bourdeau Jos., jun., grain dealer, 420 Centre
Bourdeau Joseph, 115 Versailles
Bourdeau Léon, carter, 367 Champlain
Bourdeau Louis, carpenter, 240 Craig
Bourdeau Moise, bottler, 340 Cadieux
Bourdeau Moise, laborer, 364 Champlain
Bourdeau Mrs. C., wid Raphael, 98 Inspector
Bourdeau Mrs. Louise, wid Pierre, 410 Seigneurs
Bourdeau Mrs. M., wid Pierre, 30 St Louis
Bourdeau Nap., trader, 292 Dorchester
Bourdeau Octave, saddler, 45 Chaboilles
Bourdeau Paul, laborer, 33 St Germain
Bourdeau Philippe, mason, 160 Dufferin
Bourdeau T., shoemaker, 317 Wolfe
Bourdeau Théophile, of Laurent, Laforce & Bourdeau, 136 Drolet
Bourdeau Urgèle, com. agent, bds 23 German
Bourdeau Zotique, hay buyer, 107 Delisle
Bourdeau Zotique, grain dealer, 60 Fulford
Bourdeau Wm., driver, 496½ Rachel
BOURDON A., groceries and provisions, 127 St Lawrence, h 127½ St Lawrence
Bourdon Albert, laborer, 17 Dumarais
Bourdon Alcime, inspector, 262 St Albert
Bourdon Alex., butcher, stall 67 Bonsecours market, bds at 103 St Paul
BOURDON ALEX., watchmaker and jeweller, 190 Centre
Bourdon Alfred, shoemaker, 19½ St Felix
Bourdon Alfred, shoemaker, 291 Wolfe
Bourdon Alphonse, 586 Albert
Bourdon André, engineer G. T. R., 30 Knox
Bourdon Antoine, clerk, 179 O'Leary av
Bourdon Anthime, clerk, 179 Railway Track
Bourdon Antoine, clerk, 421 Seigneurs
Bourdon Arthur, clerk, 262 St André
Bourdon Augustin, tailor, 22 Bronsdon lane
Bourdon B., butcher, 260 St Constant
Bourdon Barthélémi, butcher, 209 St Christophe
Bourdon Barthélémy, butcher, 3 and 4 St Lawrence market, h 209 St Christophe
Bourdon Camille, of Thibodeau & Bourdon, 1394 St Catherine
Bourdon David, clerk, bds 64½ Barré
Bourdon Edouard, moulder, Seaton
Bourdon Elzéar, grain dealer, 65 Suzanne and 13 Iberville
Bourdon Eugène, brakeman, 163 Grand Trunk
Bourdon Evariste, painter, 586 Albert
Bourdon F. X., shoemaker, 441 St Lawrence
Bourdon George, joiner, 583 Albert
Bourdon George, saddler, harnessmaker and dealer in trunks and valises, 1089 St Lawrence, h 1091 St Lawrence
Bourdon Henri, blacksmith, 936 Mignonne
Bourdon Henri, grocer, 593 Notre Dame
Bourdon Hormisdas, shoemaker, 362 Plessis
Bourdon Hubert, laborer, 17 Dumarais
Bourdon & Jodoin, agents & collectors, 70 St James
Bourdon J. Bte., bookkeeper C. P. R., 28 Frontenac
Bourdon J. Bte., laborer, r 31 St Francis

BOURDON J. H., L.D.S.,
SURGEON DENTIST,
10 St Lambert hill, Telephone 585.

Bourdon J. R., cashier R. & O. Nav. Co., res. at Longueuil
Bourdon Jean, laborer, 266 Sanguinet
Bourdon Jérémie, carter, 44 Papineau sq
Bourdon Jos., butcher, 57 Island
Bourdon Joseph, clerk, 64 St Louis
Bourdon Joseph, joiner, 1316 St Catherine
Bourdon Joseph, laborer, r 352 Papineau road
Bourdon Joseph, of Bourdon, Piché & Co., 210 Jacques Cartier
Bourdon Joseph, shoemaker, 475 Beaudry
Bourdon Joseph, shoemaker, 285 Panet
Bourdon Joseph S., shoemaker, 114 Maisonneuve
Bourdon Louis, laborer, 9 Logan
Bourdon Louis, painter, 19 St Henry
Bourdon Maximin, furrier, 39½ St Alexander
Bourdon Michel, joiner, 241 Amherst
Bourdon Michel, printer, 75 Suzanne
Bourdon Moise, grocer, 555 Grand Trunk
Bourdon Mrs. Célina, wid Antoine, 11 Robb terrace
Bourdon Mrs. Eugénie, wid Eugène, 209 Amherst
Bourdon Mrs. F. X., dressmaker, 441 St Lawrence
Bourdon Mrs. Hélène, wid Pierre, 61 St Paul
Bourdon Mrs. Marie, wid J. Bte., bdg hse, 64½ Barré
Bourdon Mrs. Vitaline, vegetables, 25 St Lawrence market, h 11 Market sq
Bourdon Nap., storeman, 45 Condé
Bourdon Ovila, bookkeeper, 297 Richmond
Bourdon P. Chas., hotelkeeper, 91 St André, and 1126 Mignonne
Bourdon Pascal, joiner, 429 Plessis
Bourdon Philias, stonecutter, r 396 Plessis
BOURDON, PICHE & CO., dealers in grain, flour and provisions, 193 Commissioners and 1 St Sulpice
Bourdon Pierre, clerk, 64 St Louis
Bourdon Pierre, joiner, 261 Drolet
Bourdon Pierre, painter, 454 Centre
Bourdon Pierre, sen., 89 St André
Bourdon Pierre, weigher, Bonsecours market, h 64 St Louis
Bourdon Siméon, joiner, 204 Montcalm

Bourduas Jos., clerk, 8 Chaboilles
Bourduas rev C., Archbishop's palace, Cathedral
Bourduas Tancrède, laborer, 81 Marlborough
Bourgault Calixte, brakeman, 13 St Albert
Bourgeau Alex., of Bourgeau & Herron, 25 Mansfield
Bourgeau Alf., shoemaker, 393 Plessis
Bourgeau Anthime, blacksmith, 294 St Lawrence
Bourgeau E., P. O. clerk, 20 St André
Bourgeau Ernest, clerk, 7 Beaudry
Bourgeau Joseph, shoemaker, 343 Maisonneuve
Bourgeau Mrs. Delph., wid Victor, 498 Dorchester
Bourgeau Nap., painter, 603 Wolfe

BOURGEAU & HERRON,
Manufacturers and Importers of Coffees, Spices, Mustard, etc., and Proprietors of Trade Mills and Globe Mills, 51 and 53 College st

Bourgeau Mrs. C., wid A., r 1857 Notre-Dame
Bourgeau Théotime, blacksmith, 1369 Mignonne
Bourgeault Alfred, barber, 49 Common
Bourgeault Henri, brakeman, 115 Centre
Bourgeault Mrs. Adélaïde, wid Pierre, 105 Craig
BOURGEAULT REV. FLORENT, curate R. C. church, L'ange Gardien, Laprairie
Bourgeault Théodore, joiner, 98 St Hubert
Bourgela Joseph, butter merchant, 6 Bonsecours market, h 75 Visitation
Bourgeois Amable, stonecutter, 696 St Lawrence
Bourgeois Aug., laborer, 360 Papineau road
Bourgeois Claude, bricklayer, 345 Amherst
Bourgeois D., grocer, 310 Lafontaine, h 315 Panet
Bourgeois Emmanuel, shoemaker, 228 Beaudry
Bourgeois François O., tailor, 330 Wolfe
Bourgeois Gaspard, 1245 St Catherine
Bourgeois George, bricklayer, 270 Drolet
Bourgeois I., tailor, 1029 St Lawrence, h 453 Laval av
Bourgeois Jos., letter carrier, r 114½ St Elizabeth
Bourgeois Jos., clerk, 246 Guy
Bourgeois Jos., bricklayer, 1088 St Lawrence
Bourgeois Jules, laborer, r 98 Parthenais
BOURGEOIS L. C., N. P., secretary-treasurer Town of Longueuil, Town Hall, Longueuil market, h 61 St Charles, Longueuil
Bourgeois L. Philippe, Huissier Audiencier C. S., 1400 St Catherine
Bourgeois Levis, foreman, 148 German
Bourgeois Miss O., dressmaker, 246 Guy
Bourgeois Mrs. C., wid Regis, 211 Montcalm
Bourgeois N., & Co., wholesale grocers 463 St Paul
Bourgeois Napoléon, of N. Bourgeois & Co., bds Jacques Cartier hotel, Jacques Cartier sq
Bourgeois Narcisse, shoemaker, 320 Mont.alm
Bourgeois Narcisse, joiner, 44 Moreau
Bourgeois Sifroid, barber, r 410 Plessis
Bourgeois W. A., 196 Sanguinet
Bourget A., moulder, bds 85 Chatham
Bourget Etienne, sen., laborer, 246 Maisonneuve
Bourget Ignace, laborer, 258 Plessis
Bourget Jos., carter, 250 Maisonneuve
Bourget Jos., ship carpenter, 9 Dominion
Bourget Nicolas, joiner, 249 Amherst
Bourget P. R., laborer, 271 Visitation
Bourget Pierre, laborer, 246 Maisonneuve
Bourget Pierre, laborer, 175 Lagauchetière
Bourget Théodore, carter, 238 Champlain
Bourgoin C., painter, 202 Maple
Bourgoin D., foreman, 253 Panet
Bourgoin Ulric, painter, 486 Beaudry
Bourgoin Zanon, cigarmaker, 202 Maple
Bourgouin C., carter, 199 Visitation
BOURGOUIN & CADIEUX, contractors, 286 St Charles Borromée
Bourgouin Charles, com traveller, 191 Sanguinet
Bourgouin Damase, carter, r 245 Montcalm

BOURGOUIN, DUCHESNEAU & CO.,
Importers of DRY GOODS, FANCY GOODS and SMALL WARES, Wholesale,
321, 323, 325 and 327 St Paul st

Bourgouin G., oysters and fruits, 3 Bonsecours market, h 140 Lagauchetière
Bourgouin George, contractor, 218 St Christophe
Bourgouin George, of Bourgouin, Duchesneau & Co., 286 St Urbain
Bourgouin H., contractor, 205 St Denis
Bourgouin H. P., of Bourgouin & Thibault, 290 St Urbain
Bourgouin Henri, laborer, r 170 Visitation
Bourgouin Hyacinthe, jun., contractor, 262 St Elizabeth
Bourgouin Joseph, shoemaker, 457 Jacques Cartier
Bourgouin L., of Bourgouin & Cadieux, 288 St Urbain
Bourgouin Louis, carpenter, 288 St Urbain
Bourgouin Mrs. Sara, wid Isidore, 31 College
Bourgouin Napoléon, contractor, 1575 Ontario
Bourgouin Nazaire, of Bourgouin & Pelland, 59 St Hubert
Bourgouin Nazaire, joiner, 268 Drolet
BOURGOUIN & PELLAND, advocates, 1560 Notre Dame
Bourgouin Oct., of Bourgouin, Duchesneau & Co., 209 St Denis

BOURGOUIN & THIBAULT,
Lumber and Timber Merchants, Office cor St James and Lusignan sts. Yards at Canal Basin

Bourguignon—, laborer, Rachel
Bourguignon Alphonse, stonecutter, 1082 St Lawrence
Bourguignon Avila, laborer, 484 St Hypolite
Bourguignon Césaire, mason, 153½ Pantaléon
Bourguignon F., bricklayer, 211 Clarke
Bourguignon F. X., policeman, 132 Plessis
Bourguignon Isaac, cigarmaker, 249 St Lawrence
Bourguignon J. Bte., grocer, 631 Dominique
Bourguignon J. Bte., laborer, r 939 St Dominique
Bourguignon J. Bte., carter, 540 St Hypolite
Bourguignon Laurent, mason, 326 Cadieux
Bourke Phillipe, carpenter, 350 Papineau road
Bourmette Francis, laborer, 456 Maple
BOURNE JAMES, insurance agent and broker, Montreal agent for National Assurance Co. of Ireland, Atlas Assurance Co. of England, commissioner for taking affidavits for provinces of Quebec and Ontario, 79 St Frs. Xavier, res St Lambert
Bourne Miss Charlotte, 110 Shuter
Bourque Alfred, pressman, 76 German
Bourque Alex., upholsterer, 457½ St Lawrence
Bourque André, auctioneer, 127 Inspector
Bourque Chas., com traveller, 238½ Visitation
Bourque George, cabinetmaker, 76 German
Bourque Hilaire, engineer, 1115 Mignonne
BOURQUE HORMISDAS, butcher, 13 and 14 St Gabriel market, h 97b Manufacturers
Bourque J. Bte., brushmaker, 156 Pantaléon
Bourque Mrs. Rosanna, wid J. Bte., 55½ Voltigeurs
Bourque P. P., civil engineer, 261 St Lawrence
Bourque Pierre P., tailor, 261 St Lawrence
Bourque Xiste, clerk, 369 St James
Bourret Arthur, 3 St Peter
Bourret Gustave, of Bourret & Leblanc, Jacques Cartier Bank
BOURRET HORMISDAS A., chief clerk Money Order branch and cashier Savings Bank dept, Post Office, h 302 St Urbain
Bourret Jos. C., P. O. clerk, 302 St Urbain
Bourret L. A., manager, 253 Berri
Bourret & Leblanc, tea store, 1127 Ontario
Bourret Michel, bank clerk, 1404 Ontario
Bourret Roméo E., P. O. clerk, 302 St Urbain
Boursier Jos., tinsmith, 228 Centre
Bousquet Auguste, sen., contractor, 20 St James, h 984 St Lawrence
Bousquet capt. Joseph, of the Hamilton Powder Co., 463 Lagauchetière
Bousquet Frs. X., bricklayer, 187 St Constant
Bousquet Gustave, baker, 10 Napoléon
Bousquet J. S., cashier La Banque du Peuple, 2 Lecours av, Maisonneuve
Bousquet Jos., bricklayer, 1040 Ontario
Bousquet Joseph, laborer, 201 Champlain
Bousquet Magloire, grocer, 89 Maisonneuve
Bousquet Stanislas, shoemaker, 520 Craig
Bousquet Uldéric, bricklayer, r 138 Papineau road
Bousquini Joseph, laborer, 80 St Félix
Boutcher Wm., carter, 199 College
Boutet Joseph, plasterer, r 50 St Maurice

Bouthier Frs., professor of music, 1298 Notre Dame
Bouthillet Jos., carpenter, r 334 Beaudry
Bouthillet L., grocer, 325 Montcalm
Bouthillet L., laborer, 323 Montcalm
Bouthillet Napoléon, carter, 307 Maisonneuve
Bouthillier Adolphe, painter, 516 Centre
Bouthillier Alexis, butcher, 605 St Catherine, h 88 Fullum
Bouthillier Alexis, shoemaker, 15 Marie Louise av
Bouthillier Alphonse, blacksmith, 23½ Maisonneuve
Bouthillier Alph., of Fleury & Bouthillier, 92 Craig
Bouthillier Ant., butcher, 451 Jacques Cartier
Bouthillier D., bookkeeper, 329 St Hubert
Bouthillier Damase, fireman, 107 Inspector
Bouthillier Eugène, carter, 245 Champlain
Bouthillier F. X., policeman, 383 Beaudry
Bouthillier Geo., polisher, r 1221 Mignonne
Bouthillier Henri, 20 McGill College av
Bouthillier Joseph, laborer, 13 Fullum
Bouthillier Joseph, carter, 241 Beaudry
Bouthillier Laurent, 92 Craig
Bouthillier Léopold of Launois & Bouthillier, 98½ St Lawrence
Bouthillier Louis, laborer, 11 Fullum
Bouthillier Louis, carter, r 137 Dufferin
Bouthillier Michel, engineer, 198 Notre Dame
Bouthillier Michel, jun., butcher, 1219 Mignonne
Bouthillier Michel, sen., polisher, 1219 Mignonne
Bouthillier Mrs, wid J. A., 117 Sanguinet
Bouthillier Mrs. M., wid S., bds 101 German
Bouthillier Mrs. V., wid Jules, music teacher, 62 St Maurice
Bouthillier Nap., bookkeeper, 355 Laval av
Bouthillier Noé, blacksmith, r 24 Desalaberry
Bouthillier Prudent clerk, 12 Allard
Bouthillier Robert, grocer, 18 St Félix
Boutin Antoine, carpenter, 465 Centre
Boutin Ludger, machin'st, 10 Marianna
Boutin Mrs. A., wid Godfrol, 254 Sanguinet
Boutin Mrs. Séraphine, wid B., 463 Laval av
Boutin Séraphin, law student, 46 St Vincent
Boutillé Siméon, machinist, 145 Dufresne
Boutillette Théophile, joiner, 252 Maisonneuve
Boutet Nap., laborer, r 288 Champlain
Bouvier Albert, carpenter, 109 Craig
Bouvier Alphonse, carpenter, 105 Craig
Bouvier J. N., agent, 82 St Dominique
Bouvier Rémi, sculptor, 9 Grant
Bouvin Jos., second hand store, 983 St Lawrence
Bouvrette S., clerk, 17 Commissioners
Bouyaner D., 5 St Bernard
BOVEY HENRY T., C. E., Dean, Faculty of Applied Science, McGill University, h Sunnandene, 31 Ontario av
Bow Robert, carter, 137 Amherst
Bowan John, shoemaker, 27 St Bernard
Bowden capt. Wm. C., master mariner Beaver Line, 126 Champ de Mars
Bowden Dennis, marblecutter, 163 College
Bowden Henry, collector, 453 St Dominique
Bowden John, stevedore, 163 College
Bowden Jos., machinist, 26 St Urbain
Bowden Mrs. Samuel P., school teacher, 25 Iberville
Bowden Samuel P., bookkeeper, 27 Iberville
Bowden William, bookkeeper, 140 St Catherine
Bowden Wm., laborer, 151 Congregation
Bowe J. H., of Fowler & Bowe, 110 Mackay
Bowe Michael, master carter, 667 St James
Bowe Mrs. A., wid T., 671 St James
Bowen James N., painter, 1108 St James
Bowen Michael, cooper, 50 Eleanor
Bowen Richard J., moulder, 28 Victoria sq
Bowen Samuel, gardener, 114 Richardson
Bowes Archibald, of Bowes & McWilliams, 249 Guy
Bowes David, of Bowes & Eastman, 426 St Dominique
BOWES & EASTMAN, confectioners, 57 and 59 Courville
BOWES & McWILLIAMS, wholesale fruit and produce dealers, 1836 Notre Dame
Bowes Mrs. K., wid James, r 25 Shannon
BOWES P., master carter, 12 Foundling, h 68 Ottawa
BOWES THOMAS, felt and gravel roofing, 99 Workman
Bowie H. George, contractor, 313 St Urbain
Bowie James George, trader, 16 Amherst
Bowie W. B., agent, 523 Dorchester
Bowler P. fruit, 478 St James, h 58½ Chaboilles
Bowler Patrick, machinist, 58½ Chaboillez
Bowles George, asst. organist Christ Church Cathedral, 21 Durocher
Bowles Henry, fruits, St Lawrence mkt., h 5 Closse
Bowles James, bread driver, 144½ Dalhousie
Bowles John, guardian Champ de Mars, 160 Young
Bowles Thos G., 7 and 9 Bleury
Bowman Joseph, shoemaker, 25 St Martin
Bowman Wm., electrician, 208 St Hypolite
Bown Geo. C., accountant, 359 St Dominique
BOXER BROS. & CO., successors to John Watson & Co., wholesale importers of china, glass and earthenware, 92 and 94 Grey Nun, and proprietors of Staffordshire hall, 2348 and 2350 St Catherine
BOXER FREDERICK N., architect and draughtsman, solicitor of patents, sanitary engineer, secretary Canadian Sanitary association, 92 Grey Nun, h 243 St Denis
Boxer R. J., of Boxer Bros. & Co., cor Sanguinet and Albina
Boxer S. S., of Boxer Bros. & Co., 34 Albina
Boxer T. W., of Boxer Bros. & Co., 61 Metcalfe
Boxey Thomas, laborer, 120 Shaw
Boy Joseph, com. traveller, 44 Fortier
Boyce Eugene, engineer, 916 Ontario
Boyce Mrs Delima, wid William, chairwoman, 143 Grand Trunk
Boyce Wm., laborer, 143 Grand Trunk
Boyd Alfred, com. traveller, 133 St Constant
Boyd Andrew, of Boyd, Ryrie & Campbell, 33 St Mark
BOYD & CO., custom house, forwarding and general commission merchants, 13 Common
Boyd Francis F., fireman G.T.R., 52 Magdalen
Boyd H. W., machinist and engineer, 30 St John
Boyd Hugh, butcher, stalls 30 and 31 St Antoine market, h 455 Seigneurs
Boyd Hugh M., of Boyd & Co., 31 St Mark
Boyd J. N., jun., com traveller, 90 Plymouth Grove
Boyd James, carter, 31 Eleanor
Boyd James, laborer, 284 Aqueduct
Boyd John, storeman, 15 Latour
Boyd Mrs., wid John, 31 Burnside place
Boyd Mrs., wid Jas., 12 Donegana
Boyd R. E., & Co., manufacturers and importers of brushes, 754 Craig
Boyd Robert, leather cutter, 807 St James
Boyd Robert E., of R. E Boyd & Co., 11 Maple av
BOYD, RYRIE & CAMPBELL, wholesale stationers and paper dealers, 378 St Paul
Boyd Samuel W., of Boyd & Co., 247 Mountain

BOYD T. W., & SON,
GUNS, FISHING TACKLE, TOBOGGANS, SNOWSHOES, SKATES, &c., 1641 Notre Dame st

Boyd Thos., accountant, 480 St Urbain
Boyd Thos. W., jun., of Thos. W. Boyd & Son, 283 St Urbain
Boyd Ths. W., sen., of T. W. Boyd & Son, 273 St Urbain
Boyd Wm., moulder, 80 Sanguinet
Boyd William, storeman, 232 Guy
Boyd William, bookkeeper, 20 Torrance
Boyd Wm. A., bookkeeper, 232 Guy
Boyd William, E., average adjuster, 33 St Nicholas, h 750 Notre Dame
Boyden Mrs. Bridget, wid Jas., grocery, 488 William
Boyer Alfred, bricklayer, 259 Panet
Boyer Alfred, laborer, 57 Leroux
Boyer Alp., milkman, Rachel
Boyer Alphonse, joiner, 740 Berri
Boyer André, lamp maker, 16 St André
Boyer Arthur, bookkeeper bds 145 St Paul
BOYER ARTHUR, M.P.P., manager Estate Louis Boyer, 219 Commissioners, h 804 Sherbrooke
Boyer capt. Jos., 207 Wolfe
Boyer Chs. bridgeman, Seigneurs
Boyer Chs., moulder, 28 Albert lane
Boyer Domina, milkman, 571 Laval av
Boyer F. X., joiner, 77 Quesnel
Boyer Félix, upholsterer, 245 Wolfe
Boyer Frank, carpenter, 205 Iberville
Boyer G. P., tailor, 22 St Philip
Boyer Geo., laborer, 351 Champlain
Boyer Henry, painter, 15 St Albert
Boyer Isaïe, joiner, 349 Champlain
Boyer J. B., laborer, 10 Leclaire av
Boyer Joseph, restaurant, 236 St Lawrence
Boyer L. H., flour inspector 219 Commissioners, res Lachine

Boyer Louis, laborer, Rachel
Boyer Louis, laborer, 235 Plessis
BOYER LOUIS, Estate of, Arthur Boyer, manager, 219 Commissioners
Boyer Louis, laborer, 131 Poupart
Boyer Ludger, merchant tailor, 1776 Notre Dame, h 93½ St Christophe
Boyer Magloire, foreman, 91 Manufacturers
Boyer Médore, fireman, 81 Common
Boyer Miss Rosanna, dressmaker, 235 Plessis
Boyer Omer, tailor, 10 Boyer
Boyer Pierre, 1127 St Lawrence
Boyer Pierre, carter, 84 Workman
Boyer Rémi, customs tide surveyor, 143 Water
Boyer Siméon, foreman, 197 Desery
Boyer Urgèle, butcher, 156 Napoléon road
Boyer Victor, milkman, Seaton
Boyes Thos., bookkeeper, 5 St Alexander
Boylan Jas., laborer, 12 St David lane
Boylan Thos., carter, 19 King
Boyle Dennis, laborer, 150 Dufresne
Boyle Francis, butcher, 17 Dupré lane
Boyle John, carter, r 19 Shannon
Boyle John, laborer, 247 Centre
Boyle John, laborer, 26½ St Justin
Boyle Michael, laborer, 27½ St George
Boyle Michael, clerk, 180 St Antoine
Boyle Mrs. Maggie, wid Patrick, 141 Young
Boyle Pat. Jas., baker, 143 Young
Boyle Pat., of Wilkinson & Boyle, 143 Young
Boyle Peter, groom, 152 Murray
Boyle Thos., blacksmith, 137 Murray
Boyle Thos., carpenter, r 75 Murray
Boyle Wm., carter, 64 Dalhousie
Boyne E., blacksmith, 670 Lagauchetière
Boyne Edward, grocer, 670 Lagauchetière
Boyne Mrs. Alice, wid P., grocery, 670 Lagauchetière
Boyne Peter, printer, 670 Lagauchetière
BOYS' HIGH SCHOOL, H. Aspinwall Howe, T.C.D., M.A., L.L.D., principal and rector, cor Burnside place and Metcalfe
BOYS' HOME, James R. Dick, superintendent, 115 and 119 Mountain
Boyte Benjamin, millwright, 447 Centre
Bozoart Van., carpenter, r 15 St Francis
Brabant Miss D. C., dressmaker, 695 Notre Dame
Brabant Moïse, carter, 58 Shannon
Brabant Olivier, driver, 15 Versailles
Brabant Pierre, carter, 56 Colborne
Brabant Urbain, shoemaker, 295 Lafontaine
Brabant Zéphirin, foreman, 236 Aqueduct
Bracelin Mrs. M., wid James, grocery, 126 Duke
Bracken Felix, bricklayer, 250 Seigneurs
Bracken John, contractor, 761 St Denis
Bracken Jos., grocer, 230 Centre
Bracken Stephen, laborer, 46 Liverpool
Bracken William, 233 Centre
Brackon Wm. H., laborer, 72 Dominion
Brackrell Arthur, machinist, 60 Delorimier av
Braconnier Mrs. U., wid J., 155 Wolfe
Bradford B., portrait artist, 220 Seigneurs and 523 William
BRADFORD EDWARD, hotel keeper, 202 and 204 St Antoine, h 137 Mountain
Bradford Mrs. Helen, wid Benj., fruits, 220 Seigneurs and 523 William
Bradley Earnshaw, clerk C. P. R., 23 Maple
Bradley Edmond, engineer, 130 Duke
Bradley Emmanuel, woollen manufacturer, 511 St Paul, res in England
Bradley John, printer, 70 Inspector
Bradley Téles., painter, 504½ St Dominique
Bradley John G., laborer, 30 Dominion av
Bradon John, laborer, 118 Shannon
Bradon Robert, confectioner, 17½ and 19 St Antoine
Bradshaw Alfred H., machinist, 108 Drolet
Bradshaw David, 499 St Lawrence
Bradshaw Edm., guardian, 62 St Chs. Borromée
Bradshaw Geo., of George Bradshaw & Co., 499 St Lawrence

BRADSHAW GEORGE, & CO., PACKING BOX MANUFACTURERS and PLANING MILLS, 41 Basin. off 31 McCord st

Bradshaw John, carter, 43 Dufresne
BRADSTREET CO. (THE) MERCANTILE AGENCY, Thomas Bell, superintendent, 1794 Notre Dame
Brady Cornelius, customs officer, 17 Coursol
BRADY DAVID, plumber, gas and steamfitter, 25.6 Notre Dame, h 203 Canning *See adv. p. 13*
Brady Francis, laborer, 56 Dorchester
Brady Frank, restaurant, 584 Lagauchetière
Brady Frank, shipper, 17 Coursol
Brady H. D., sen., 42 Coursol
Brady H. D., jun., custom hse clerk, 42 Coursol
Brady James, laborer, 142½ Manufacturer
Brady John, finisher, 140 McCord
Brady John, gardener, 17 Coursol
Brady John, gateman G. T. R., 30 Hibernia
Brady John, Pullman car conductor, 23 Coursol
Brady Miss Margaret 41 Ottawa
Brady Mrs. B., wid P., 38a St Alexander
Brady Mrs. C., wid Robert, 211 William
Brady Mrs. Martha, wid Henry, 295 Panet
Brady Robert, laborer, 209 St Martin
Brady Thomas, sailmaker, 8 Champlain
Brady Wm. laborer, 91 Wolfe
Brady Wm., plumber, 1014 St James
Brady Wm. H. of Darling & Brady, 96 St Chas. Borromée
Braem Prudent, joiner, 339 St James

BRAHADI A., First Premium Fur Establishment, 1649 Notre Dame st, h do

BRAHADI SAMUEL, tobacconist and importer of cigars, meerschaum and briar-root pipes, 1736 Notre Dame
Braham Jos., fruit dealer, 48 and 50 Victoria sq
Brahem Lawrence, agent, 142 Peel
Braidwood Francis, of Smith, McLagan & Co., 201 Cadieux
Brain F., shipper, 137 Bourgeois
Brainerd D. T., Hamilton Powder Co., 171 Drummond
Brainird H. B., treasurer Dominion Cartridge Co., 171 Drummond
BRAINERD THOMAS C., president Hamilton Powder Co., 103 St François Xavier, h 171 Drummond
Brais Alphonse, professor of music, 10 St Christophe
Brais Hormisdas, hay dealer, 12 Joachim lane
Brais J. Edmond, of Brais & Terroux, 88 Cherrier
Brais Mrs. A., wid Luc., 94 Parthenais
Brais Mrs. C., wid Jos., sicknurse, 30 St Christophe
Brais Louis A., of Glover & Brais, 442 St Urbain
Brais Mrs. M., wid Jos., 9 Louis Hypolite
Brais Olivier, laborer, r 306 Manufacturers
Brais Pascal, joiner, 26½ Dufresne
Brais Simeon, joiner, 286 Manufacturers
BRAIS & TERROUX, stock, bond and exchange brokers, 119 St François Xavier
Brais W. E., of Glover & Brais, 6 Cathcart
Braithwaite Jos., 1205 Dorchester
BRAKENRIDGE JAMES W., B.C.L., acting secretary, registrar and bursar Royal Institution for Advancement of Learning, office east wing McGill College, 803 Sherbrooke, h 117 Shuter
Bramand Constant, laborer, r 302½ Amherst
Bramley John, bookkeeper, 135 Marlborough
Bramley William, jeweller, 663 Craig, h 28 Marlborough
Brammall John, laborer, 28 Forfar
Brammer Mrs. H., wid John, 36 Congregation
Branch 26 C. M. B. A., Jas Meek, president; F. C. Lawler, recording secretary, 25 St James
BRANCHAUD ATHANASE, B.C.L., of Judah, Branchaud & Bauset, 54 Park av
Branchaud Charles, student, 23 St Denis
Branchaud Eus., clerk Superior Court, 1050 St James
Branchaud Joseph N., clerk, 132 St André
Branchaud Michel, carpenter, 22½ St Charles Borromée
Brand Charles, laborer, r 130 St Albert
Brand R. H., billiard room, Windsor hotel, Dominion sq., h 3 Drummond
Brand Télesphore, laborer, 419 Rivard
Brand Wm., joiner, r 126 St Albert
Brande rev. Jacob, German Polish Synagogue, 93 St Constant
Brandham Wm., tailor, 64½ Upper Sanguinet
Brandt Gustave, confectioner, 227 German
Brankin Edward, com traveller, 10 Mackay
Brannigar Michael, carpenter, 5 Theatre lane
Bransdon J. B., contractor and valuator, 624 Dorchester
Brassard Eugène, joiner 193½ Beaudry

Brassard George, driver, 208 Basin
Brassard Jos., bricklayer, 13 Fullum lane
Brassard Miss L. D., dressmaker, 48 St Chs. Borromée
Brassard Mrs., dressmaker, 1612 St Catherine
Brassard Mrs. Hermine, wid Rémi, 335 Plessis
Brassard Mrs. Pomela, wid Adélard, 173 Lagauchetière
Brassard T., Customs officer, bds 11 German
Brassard T., grocer, 126 and 128 St Albert
Brasseur Amable, laborer, Monet lane
Brasslan Anthony, laborer, 114 Prince
Brasseur Joseph, conductor, r 41[illegible] Plessis
Brasseur Narcisse, fireman, 62 Maisonneuve
Brault A. J., cutter, 51 Bleury
Brault A. L. of Brault & McGoldrick, 51 Bleury
Brault Alexander, tailor, 2086 Notre Dame
Brault Alphonse, harnessmaker, 545 Upper Sanguinet

BRAULT GEORGE,
Dealer in Rootracina and Cayacina Oil, 651 St Lawrence

BRAULT GUSTAVE, merchant tailor, 1964 Notre Dame, h 142 St Denis
BRAULT H. A. A., notary, commissioner for Province of Quebec, and member Board of Notaries, 70 St James, res Longueuil
Brault Henri, clerk, 209 German
Brault Israël E. H., 548 Upper Sanguinet
Brault J. A., tailor, 616½ Upper Sanguinet
Brault J. B., 51 Bleury
Brault J. E., M. D., 651 St Lawrance
Brault Joseph, milkman, 56 St Louis
Brault Jos., professor of music, 616 Upper Sanguinet
Brault Léandre, of Hudon, Hébert & Co., 33 St Louis
Brault Louis, grocer, 20 Amherst
Brault Louis, of Pominville & Deslauriers, 29 St Philip
BRAULT & McGOLDRICK, merchant tailors, 51 Bleury
Brault Mrs. C., wid G. A., 188 St Elizabeth
Brault Mrs. L., wid J. L., 57 Mansfield
Brault Mrs. Math., wid Jos., dressmaker, 254 St André
Brault Mrs. Z., wid H., dressmaker, 303 Panet
BRAULT PIERRE, carriagemaker, 486 Craig
Braun Nicholas, music teacher, 1119 Ontario
Bray Bernard, laborer, 52 Lagauchetière
Bray G. H. & Co., boots & shoes, 2165 Notre Dame
Bray G. H., of G. H. Bray & Co., 2165 Notre Dame
Bray Henry, shoemaker, 641 St Lawrence
Bray Henry Wm., laborer, 205 Craig
Bray Jas. A. gardener, 86 Chatham
Bray Jos. O., lithographer, bds 199 St Constant
Bray Mrs. A., wid John, 27 Basin
BRAY REV J. D., bursar and professor Grand Seminary, 1197 Sherbrooke
Bray rev. P., director of L'Union de Prière, Seminary of St Sulpice, 1710 Notre-Dame
Brayere J. B., laborer, 371 Wolfe
BRAYLEY J. W., wholesale druggist, 481 St Paul, h 53 Union av
Brayley R. E., with J. W. Brayley, 53 Union av
Brayley S. Marshman, clerk, 53 Union av
Brazeau Adolphe, engineer, 83 Moreau
BRAZEAU ALPHONSE, tobacconist, 45 and 47 St Lawrence, factory 28 St Dominique
Brazeau Ant., shoemaker, 9 Nonancourt
Brazeau Casimir, tobacconist and fancy goods, 713 Notre Dame
Brazeau Casimir J., tobacconist, 1111 Ontario
Brazeau Christophe, piano agent, 10½ St Elizabeth
Brazeau Dosithé, plasterer, 893 Mignonne
Brazeau Edmond, P. O. clerk, 20 St André
Brazeau F. X., of Brazeau & Frère, 43 St Alphonse
Brazeau F. X., laborer, 373 Panet
Brazeau Frank, storeman, 13½ Vallée
Brazeau Guillaume, clerk, 157 Clarke
Brazeau Joseph, carter, 242 Plessis
Brazeau Léon, shoemaker, 338 Maisonneuve, h 328 Champlain
Brazeau Louis, jeweller, 28½ St Justin
Brazeau Louis, laborer, Seaton
Brazeau Louis, laborer, 337 Cadieux
Brazeau Louis, shoemaker, 248½ Champlain
Brazeau Louis, tailor, 738 St Dominique
BRAZEAU M., importer and dealer in tobaccos, cigars, pipes &c., 1818 St Catherine, h 1820 St Catherine
Brazeau Miss O., dressmaker, 242 Jacques Cartier
Brazeau Mrs. J., wid C., 807 Craig
Brazeau Ovila, laborer, r 935 St Dominique
Brazeau P. F. T., laborer, 549 Wolfe
Brazeau Toussaint, laborer, 888 Mignonne
Brazeau V. A., agent, 240 St Elizabeth
Brazer William, florist, 799 St James
Brazier George, confectioner, 181a Drolet
Brazier Mrs. E. B., fancy goods, 1271 St Lawrence
Brazier S. A., of Prevost, Prevost & Co., 250 St Hubert
Breakwill Mrs. Mary, wid John, 95 Chatham
Bréard Ernest, carter, 31 College
Bréard Eugène, shoemaker, 153 Plessis
Bréard Hubert, shoemaker, 673 St Lawrence
Bréard Mrs. H., dressmaker, 673 St Lawrence
Bréard Mrs. J., 359 St Lawrence
Bréard Philippe, shoemaker, 442 Jacques Cartier
Bréard Séraphin, shoemaker, 675 St Lawrence
Breault Miss B., dressmaker, 1884 St Catherine
Breault Philippe, carpenter, 17 Guy av
Brebant J. B., painter, 141 Grand Trunk
Brebant Pierre, carter, 56 Colborne
Bredner Mrs. Mary, wid J., 13 Basin
Breen C. J., clerk, 794 Dorchester
Breen Lawrence, beltmaker, 73 Mullins
Breen Miss Mary, 418 Cadieux
Breen Mrs. T., wid Thos., 418 Cadieux
Breen Patrick, heater, 44 Farm
Breeze Mrs. F., wid Edwin, 95 Mansfield
Brégard Julien, painter, r 615 St Lawrence
Brégard Victor, confectionery, fruits, 2529 Notre Dame
Bregeau Roger, shoemaker, Roy
Bregent Ernest, painter, 128 Berri
Brehm Mrs. Robert, music teacher, 148 St Antoine
Brehm Robert, cutter, 148 St Antoine

BREMNER ALEXANDER,
Importer and Dealer in Scotch Drain Pipes, Cements, Water Lime, Fire Bricks, Fire Clay, Flue Covers, Vents, CHIMNEY TOPS, Crucibles, Enameled Sinks, Coal Oil, Benzine, Gasoline, &c., Office and Yard,
50 Bleury,
res Bloomfield cottage, Outremont

BREMNER DAVID S. R., 210 St James, h 231 University
Bremner James, of Miller & Bremner, 35½ Bleury
Bremner Wm., jeweller, 280 St Charles Borromée
BRENNAN ARTHUR, saloon, 2 Chaboillez sq and 46 Inspector
Brennan Daniel, laborer, 191 Manufacturers
Brennan Dennis, carter, 516 Albert
Brennan Dennis, laborer, 54 Young
Brennan Ed., fireman, 7 Dalhousie sq
Brennan Ed., shoemaker, 12 Barclay
Brennan Henry M., laborer, 128 Nazareth
Brennan John, carter, 58 Eleanor
Brennan John, laborer, 8 Dufresne
Brennan John, stevedore, 43 Amherst
Brennan Kyrn, tailor, 23½ Basin
BRENNAN M. T., M.D., physician and surgeon, assistant professor of Chemistry Laval University, house surgeon Notre Dame hospital, and assistant editor L'Union Médicale du Canada, 433 Craig
Brennan Martin, water bailiff, 47 Anderson
Brennan Miss Elizabeth, dressmaker, 80 William
Brennan Miss Mary, 152 Lusignan
Brennan Mrs. Ann, wid Mat., 54 St Bernard
Brennan Mrs. Catherine, wid Dennis, 155 Dalhousie
Brennan Mrs. Matilda, wid Thomas, 59 Delisle
Brennan Pat., fruits, St Ann's market
Brennan Patrick, cooper, 56 Ottawa
Brennan Patrick, customs officer, 196 St Etienne
Brennan Patrick, laborer, 49 Archambault lane
Brennan Patrick, tel messenger, 43 Jacques Cartier
Brennan Peter, cooper, 218 William
Brennan Thomas, dealer in tallow and grease, 80 Windsor, h 366 St James
Brennan Thomas, laborer, 103 Ottawa
Brennan Thos., master carter, 126 Colborne
Brennan Thos., tinsmith, 7 St Monique
Brennan Wm., laborer, 106 St Felix
Brennan Wm., mason, 108 Nazareth
Brennan Wm., steam saw and planing mills, 11 St Thomas
Brenton Wm., 157 Champlain
Brereton John, brakeman, 90 St Andrew

Bresler Alex., merchant, 79 Aylmer
Breslow Hugh, laborer, 153 Colborne
Breslow James, agent 325 St Lawrence
Breton Alf., painter, 111 St Christophe
Breton Arthur, laborer, 72 Groulx lane
Breton Charles, carter, r 175a St André
BRETON FRS., carpenter and joiner, 229 Mount Royal av
Breton Eugene, laborer, 89 St François Xavier
Breton I., carpenter, 89 St François Xavier
Breton Miss I., bdg hse, 727 Notre Dame
Breton P. Napoléon, clerk, 9 St Christophe
Breton Pierre, painter, 128 Frontenac
Breton Thos., tobaccouist, 1354 Notre Dame
Brewer Thos., carter, 19 Busby
Brewer Wm., clerk, 188 Bleury,
BREWSTER C., 11 Phillips sq
Brewster Edward E., com traveller, 264 St Luke
Brewster Mrs. H. L., wid Samuel, 207 St Martin
Briard Alphonse, shoemaker, 9 Charbonneau
Briard Jean, carter, 447 Panet
Briault Louis, horseshoer, 84 Champlain
Bricault J. Bte., joiner, 212 Amherst
Bricault Mrs. E., wid Oct., 4½ Grothe
Bricault Mrs. P., wid Jos. A., 140 St Hypolite

BRICE ALFRED J., PRODUCE EXPORTER, 10 St Peter, h 265 Peel st

Bricker Henry, 3½ Argyle av
Brickley Samuel, engine driver G.T.R., 21 Magdalen
Bricot Mrs. D., wid Frs., 179 St Elizabeth
Bridge Miss Mary, 40 Cathcart
Bridge Wm., laborer, 221 St George
BRIDGEMAN GEORGE, public market, 55 Aylmer, h 57 Berthelet
Bridgeman Sydney, laborer, 10 St Francis
Bridger Albert, caretaker Montreal Racket court, 74 St George
Bridges H., cashier C.P.R., 91 Aylmer
Bridges Joseph, laborer, 83 McCord
Bridges Thos., confectioner, 1155 Notre Dame and 1380 St Catherine, h 1382 St Catherine
Bridges Wm., laborer, 221 St George
Briegel Fred, P.O., 92 St Luke
Brien A., contractor, 308 Beaudry
Brien A., joiner, 467 Wolfe
BRIEN CAMILLE, groceries and provisions, 25 Roy
Brien Charles, plasterer, 544 Upper Sauguinet
Brien Frs, joiner, 2 Robin
Brien Frs. X., laborer, 141 Desery
Brien George, joiner, 198 Dufresne
Brien H., grocer, Rachel
Brien rev. J. M. A., chaplain of Sisters of Miséricorde, 305 Lagauchetière
Brien Joseph, heater, 52 Mignonne
Brien Jos., shoemaker, 27 Gosford
Brien Jos., trader, 274 Visitation
Brien Médéric, bricklayer, 308 Beaudry
Brien Miss Adèle, seamstress, 160 Centre
Brien Moïse, shoemaker, 59 St Paul
Brien Olivier, carter, 20 Fulford
Brien Olivier, laborer, 68 Mignonne
Brien Paul, laborer, 162 St Martin
BRIEN PHILEAS, general store, 67 Maple, h 67½ Maple
Brien Roch, laborer, 411 Panet
Brien Roch, manufacturer, 125 St Hypolite
Brien Thomas, joiner, 167 Montcalm
Brien Zotique, bricklayer, 245½ Beaudry
Brière Antoine, laborer, r 199 St Dominique
Brière Arthur, fireman, 9 Chabollier
Brière Chas., laborer, 197 German
Brière Francis, storeman, 166½ Beaudry
Brière Frs. X., wood dealer, 199 St Hypolite
Brière George, carpenter, 408 Cadieux
Brière Joseph, carpenter, 392 Cadieux
Brière Joseph, Navigators' hotel, 97 St Paul
Brière Joseph A., jun., butcher, 21 St Ann's market h St Henri
Brière Léon, laborer, 16 Rivard
Brière Napoléon, laborer, 8 Bonaparte
Brière Nap., cabinetmaker, 24½ Amherst
Brière Omer, clerk, bds 157 St Paul
BRIGADE OFFICE, Fifth and Sixth Military Districts, Post Office building, 127 St James
BRIGGS CHARLES A., hatter and furrier, 2097 Notre Dame, h 2095 Notre Dame
BRIGGS E. J., carpenter and joiner, toboggans made and repaired; jobbing a specialty, 210 St Martin
Briggs James, brassmoulder, 1052 St James
Briggs Joseph, engineer City hall, 84 Panet
Briggs Thomas, gardener, Pine av
Briggs Wm., manager Montreal Rolling Mills Co., 342 St Antoine
BRIGGS WILLIAM M., sanitary plumber, gas and steam fitter, 40 St Antoine
Bright Henry, 166 St George
Brighton George, shunter G. T. R., 211 Bourgeois
Brighton Henry, 40 Kent
Brighton John, machinist G. T. R., 211½ Bourgeois
Brightmoore Jos., laborer, 548 Dorchester
Brignon Olivier, clerk, 45 Lusignan
Brilland Pros., shoemaker, 173 Pantaleon
Brillant Benoni, plasterer, 287 Lagauchetière
Brillon Napoléon, carter, 206 College
Brillon Napoléon, driver, 47 Champ de Mars
Brims John, com traveller, 60 Courville
Brindamour T., upholsterer, 1208 Ontario
Brindamour Pierre, pork butcher, stalls 29 and 31 Bonsecours market, h r 12 Voltigeurs
Brinkworth Thomas, watchman G. T. R., 46 Charron
Brinson R. Jas., steamfitter, 288 St Dominique
Brinton George, shunter G. T. R., 82 Railway Track
Brinton George, laborer, 541 Seigneurs
Brinton Mrs. Sarah, wid Wm., 94 Lusignan
Briody Thos., G.T.R., 148 McCord
Brioux Ferdinand, shoemaker, 200 St Martin
Briqué Mrs. Philomène, wid F. X., 134 Lagauchetière
Brisebois Adeode, laborer, 437 Maple
Brisebois Alex., professor, 272 Drolet
Brisebois Chas., butcher, 97 St Martin
Brisebois Edmond, finisher, 58 Quesnel
Brisebois Emmanuel, blacksmith, 505 Centre
Brisebois Ephrem, engineer, 24 Fulford
Brisebois Ephrem, laborer, 1198 St James
Brisebois Evangéliste, shoemaker, 98 Champlain
Brisebois Frs. X., carter, 553 Albert
Brisebois Hormisdas, shoemaker, 442 Wolfe
Brisebois Joseph, grocer, 100 Workman
Brisebois Joseph, joiner, 343 Rachel
Brisebois Moïse, baker, 1205 St James
Brisebois Nap., professor, bds 1721 St Catherine
Brisebois Odilon, moulder, r 560 Albert
Brisebois Pierre, grain dealer, 68 Inspector
Brisebois Xavier, carter, 1220 St James
Brisset Alfred, clerk, 301 Drolet
Brisset André, jun., of B. J. Coghlin & Co., 319 Sherbrooke
Brisset André, sen., of E. L. de la Vallée & Co., 319 Sherbrooke
Brisset Gilbert, policeman, 191½ Craig
Brissette Adélard, tailor, 157 German
Brissette Eugène, accountant, 100 Visitation
Brissette Joseph E. M., bookkeeper, 15 St Dominique
Brissette Joseph, laborer, 44 Seminary
BRISSETTE MILTON H., wholesale druggist, 424 St Paul, h 80 University
Brissette Mrs. H., wid Hyacinthe, 82 St Denis
Brissette Nap., engineer, r 205 Visitation
Brissette Narcisse, joiner, r 210 Desery

BRISSETTE S. J., ENGINEER and MACHINIST, 108 and 110 College, h 220 St Hypolite

Brisson A., laborer, 363½ Visitation
Brisson Arthur, tailor, bds 17 St Vincent
Brisson E., & Co., grocers, 1114 Mignonne
Brisson E., of E. Brisson & Co., 1114 Mignonne
Brisson Edmond, clerk, 253 Rivard
Brisson Frs., stonecutter, 480½ St Dominique
Brisson George, fruit store, 29 Mountain
Brisson Gilbert, carter, 160 Iberville
Brisson Jos., engineer, 21 King
Brisson Joseph, shoemaker, 19 Wolfe
Brisson Jos., stonecutter, 480 St Dominique
Brisson Jos. Chas., brassfinisher, 14 St Emery
Brisson Michel, carpenter, 91 Beaudry
Brisson Miss Joséphine, 142 Dufresne
Brisson Moïse, policeman, 187 Plessis
Brisson Mrs. L., wid Louis, 471 Beaudry
Brisson Nap., engineer, 19 Wolfe
Brisson Télesphore, storeman, 242 St Constant
Bristol C. E., insurance agent, 796 Lagauchetière
Bristol G., proprietor Liquor Tea Co., 177 St Lawrence

BRITAIN ALFRED, assistant city surveyor, City hall, 1539 Notre Dame, h 52 Courville
Britain Bros., new and second-hand furniture, 2096 and 2098 Notre Dame
Britain G., jun., of Britain Bros., 2094 Notre Dame
Britain W., of Britain Bros., 2094 Notre Dame
Britain Mrs. C., wid Geo., 2094 Notre Dame

BRITISH AMERICA ASSURANCE COMPANY,
FIRE AND MARINE,
WALTER KAVANAGH,
Resident Agent,
117 St Francois Xavier st

BRITISH AMERICAN BANK NOTE CO., G. B. Burland, president and manager; secretary, J. H. Burland, office Mechanics building, 204 St James
Britannia school, Miss Isabella H. Ferguson, head mistress, 9 and 11 Britannia

BRITISH AMERICAN DYEING CO., JOS. ALLEN, Manager (Old Parker Dye works). Gold Medallist, Merchants and Jobbing Dyers, Office and Works 2435 Notre Dame; Branch Offices 221 McGill and 1595 St Catherine

BRITISH AMERICA STARCH CO. (Limited), C. N. D. Osgood, agent, 69 St Peter
BRITISH AMERICAN MERCANTILE AGENCY, Wade & Wade, managers, 214 St James
British and Canadian school, Ed. Thos. Chambers, head master, 600 Lagauchetière
BRITISH EMPIRE MUTUAL LIFE ASSURANCE CO. OF LONDON, ENG., F. Stancliffe, general manager for Canada, 1722 Notre Dame. *See Adv p 3*
Britt John, checker, 151 Dalhousie
Britt Mrs. A. C., wid John, 133 College
Britt William, carter, 55 Canning

BRITTON WILLIAM,
Plumber, Gas and Steam Fitter,
GENERAL METAL WORKS,
151 St Claude street, h 117 do

Broad Ebenezer, laborer, 123 Grand Trunk
Broadhurst George, engine driver, 112 Charron
Brocherion Sylvain, 10 Fullum
Brochu Alexis, Can. Rubber Co., 116 Craig
Brochu Felix, laborer, 232 Champlain
Brochu Miss Philomène, 245 Centre
Brochu Nap., engineer, 192 Centre

BROCK & CO.;
General Commission Merchants,
Agents Quebec S. S. Co.,
205 Commissioners

Brock Ernest, bds 515 St James
Brock H. M., clerk, 96 Mackay
Brock J., Merchants Bank, 99 Mackay
Brock Jeffry G., of Brock & Co., 101 Shuter
Brock Mrs. Elizabeth, wid Wm., 5 St Alexander
Brock R. B., carpenter and builder, bds 766 Sherbrooke
Brock W. F., clerk, 99 Mackay
Brock Wm. clerk 99 Mackay
Brocklesby Henry M., bookkeeper, 23 Hanover
Brockwell Chas., laborer, 73 Conway
Broden John, stableman, 108 Richardson
Broden Pat., wood dealer, 120 Shearer
Broderick James, laborer, 17 Cathedral
Broderick Michael, driver, 7 Cathedral
Broderick Michael, laborer, 99 Dalhousie
Broderick Miss Mary, 33 Duke
Broderick Thos., moulder, bds 85 Chatham
BRODEUR A., M.D., Laureat de Paris, M.D.L., physician and surgeon of Notre Dame Hospital, and professor of Laval University, 55 Union av
Brodeur A., manager The New York One Price Shoe store, 241 German
Brodeur Albert, artist, 605 St Lawrence
Brodeur Auguste, com traveller, bds 76 German
Brodeur Azarie, tailor, 60 Cherrier
Brodeur Chs., janitor, 25 St James
Brodeur Chs., provisions, cellar 10 Bonsecours market, h 6 St Hubert
BRODEUR CHAS., plumber, 45 St James
Brodeur Chs., butter dealer, 6 St Hubert
BRODEUR CHRISTOPHE, dealer in wines and liquors, 15 Commissioners, h 17 do
Brodeur Damase, undertaker, 61 Champlain
BRODEUR DONAT, L. L. B, advocate, room 18, 1608 Notre Dame, h 60 Cherrier
Brodeur Désiré, trader, 1008, 1010 and 1012 Mignonne
Brodeur E., clerk, 804 Dorchester
Brodeur Edmond, shoemaker, 352 Beaudry
BRODEUR ELIE, groceries, wines and liquors, 609 Dorchester
Brodeur Jos., clerk, 155 St Christophe
Brodeur Joseph, laborer, 202 Harbour
Brodeur Jos., painter, 242 St Constant
Brodeur Jos., of Fontaine & Brodeur, 54 Montcalm
Brodeur Louis, shipper, 54 Montcalm
Brodeur Louis, com traveller, 54 Montcalm
Brodeur Louis P., L. L. B., of Lareau & Brodeur, r Beloeil, P. Q.
Brodeur Mrs. Emma, wid Jos., dressmaker, 10 Boyer
Brodeur Mrs. Justine, wid Antoine, 153 Clarke
Brodeur Mrs. M. A., wid T., 804 Dorchester
Brodeur Nap., grocer, 366 Seigneurs, h 804 Dorchester
Brodeur Norbert, bdg hse, 547 Craig
Brodeur S., fancy goods, 607 St Lawrence, h 613 do
Brodeur Sam., machinist, 613 St Lawrence
BRODIE & HARVIE, flour merchants, manufacturers of Brodie's self-raising flour, 10 and 12 Bleury
BRODIE HUGH, notary, commissioner and conveyancer for Ontario and Quebec and issuer of marriage licenses, 96 St François Xavier, h 239 Mountain. Telephone No. 1605
Brodie Hugh, of Brodie & Harvie, 2796 St Catherine
Brodie John, merchant, 3 Argyle av
Brodie R. H., clerk, 3 Argyle av
Brodie S., clerk, 3 Argyle av
Brodier & Lessard, merchants, 421½ Craig
Brogan Anthony, notary, 80 St James, h 41 Coursol
Brogan Patrick, shipper, 41 Coursol
Broggi Felix, jeweller, 250 Cadieux
Bromley H. O., baker, 202 German
Bromley James E., clerk mechanical superintendent's office G.T.R., 130 St Etienne, h 136 Charron
Bromley Mrs. Margaret, wid James, 93 Magdalen
Bronner Auguste, saw filer, 76 Campeau
Bronner Charles, engraver, 60 Craig
Bronner Vital, iron finisher, 68 Campeau
Brook G. Gilbert, painter, 198 Aqueduct
Brook S., laborer, 2571 Notre Dame
Brooke C.J., B.C.L., of Cooke & Brooke, 103 Union av, P. O. Box 288
Brooke Wm., fitter G. T. R., 25 Favard
Brooks Albert, machinist, 252 Chatham
Brooks Geo., F., M. D., concert organist, professer of Italian and English singing, 228 St James
Brooks F., laborer, 9 Champlain
Brooks F. W., chandler, 140 Visitation
Brooks George, com traveller, 520 St Denis
Brooks James, laborer, 641 Mignonne
Brooks John E., clerk, 107 Fulford
Brooks Miss Anna, bdg hse, 85 Hermine
Brooks Napoleon, lamplighter, r 279 Manufacturers
Brooks Robert, laborer, 36 Liverpool
Brooks Thomas, conductor, 154 St Christophe
Brooks Thomas, painter, 78 Liverpool
Broom Michael, driver, 65 Young
Broomhall Wm. A., steamfitter G.T.R., 3 Bourgeois

BROPHY, CAINS & CO.,
Wholesale
Dry Goods, Fancy Goods
and Small Wares, 423 St James

Brophy Edward, saloon, 382 St James, h 384 do
Brophy Henry, ass't manager Montreal News Co., limited, 24 Richmond sq
Brophy James, nailmaker, 96 St Antoine
Brophy James, of Brophy, Cains & Co., 24½ Richmond sq
Brophy John, clerk, 662½ Lagauchetière

Brophy John, draughtsman City Surveyor's office, 1539 Notre Dame, h 32 Cadieux
Brophy Mrs. Elizabeth, wid Wm., 24 Richmond sq
Brophy Mrs. Mary, wid Patrick, 212 College
Brophy R., fancy goods, 29 Courville and 70 Cadieux
Brophy Thomas, of Brophy, Cains & Co., 97 Osborne
Brophy Thomas, clerk P. O. Savings Bank, bds 101 German
Brophy William, engineer, 414 Richmond
Brophy Wm. J., clerk, 32 Cadieux
Brosman John, painter, 677 Lagauchetière
Brossard Alex., clerk, 11 German
BROSSARD, CHAPUT & CO., flour and provision merchants, 139 and 141 Commissioners, and 5 St Jean Baptiste
Brossard Hormisdas, C.P.R., 545 Centre
BROSSARD J. H., M.D., physician and surgeon, office hours 8 to 10 a.m., 1 to 3 and 6 to 8 p.m., 1303 St Catherine
Brossard Joseph, laborer, 66 Desery
Brossard Joseph, storeman, 1144 Mignonne
Brossard Moïse, of Brossard, Chaput & Co., 22 St Elizabeth
BROSSARD MRS. H., wid Réné, grocery, 1094 Ontario
Brossard Mrs. Marie, wid A., r 45 Condé
Brossard Mrs. N., 449½ St Dominique
Brossard Octave, grain dealer, 111 Jacques Cartier
Brossard T., ass't customs appraiser, 31 Common, h 11 German
Brosseau A. S., L.D.S., surgeon dentist, 4 St Lawrence
Brosseau Adolphe, of Brosseau & Co., 362 Dorchester
Brosseau Alex., joiner, 139½ St André
BROSSEAU ALFRED T., M.D., physician and surgeon, professor of surgery Laval University, and professor of clinical surgery Notre Dame hospital, 78 St Denis
BROSSEAU & CO., manufacturers of vinegar and methylated spirits, &c., cor Bonsecours and Champ de Mars
BROSSEAU D. C., wholesale grocer, provision, wine and spirit merchant, 1436, 1438 and 1440 Notre Dame, h 362 Dorchester
BROSSEAU D. C., & CO., City Coffee and Spice mills, 1436, 1438 and 1440 Notre Dame
Brosseau Edmond, laborer, 1459 Notre Dame
Brosseau Elie, laborer, 8 Bonsecours
Brosseau Elie, fruit dealer, 12 St Antoine market, h Notre Dame
Brosseau Eugène, engraver, 30 St Louis
Brosseau F. X., clerk, 327 German
Brosseau Ferdinand, shoemaker, 200 St Martin
Brosseau Frs., laborer, 10 Brunet
Brosseau Geo., journalist, 155 St Elizabeth
Brosseau Henri, general agent, 214 Jacques Cartier
Brosseau Henri, of Leclaire, Pelletier & Brosseau, 119 Champ de Mars
Brosseau Henri, H., manager City and District Savings Bank, branch office, 214 Jacques Cartier
Brosseau Hilaire, laborer, 17 St Margaret
Brosseau Isaac, laborer, Monet lane
Brosseau Jacques, laborer, 82 Campeau
Brosseau Joseph, of Marsan, Brosseau & Gilchrist, 179 St André
Brosseau Julien, carter, 1226 St James
Brosseau Julien, customs officer, 317 Dorchester
BROSSEAU LIEUT.-COL. JULIEN, lumber merchant and insurance agent, Ste Marie, Laprairie
Brosseau Louis, carriagemaker, 343 Amher st
Brosseau Louis, painter, 878 Mignonne
Brosseau Ludger, conductor, 43½ Dufresne
Brosseau Médard, barber, 989 Ontario
Brosseau Miss Marie, 94 St Jean Baptiste
Brosseau Miss Mathilda, 127 Drolet
Brosseau Moïse, hotel, 95 St Paul
Brosseau Mrs., wid Moïse, bdg hse, 477 Craig
Brosseau Mrs. L. O., wid Joseph, 1316 Mignonne
BROSSEAU NOE, dry goods, 1523 Notre Dame
Brosseau Philéas, grocer, 1295 St Catherine, h 125 Maisonneuve
Brosseau Philéas, trader, 326 Lafontaine
Brosseau Pierre, trader, 316 Lafontaine
Brosseau T., of Brosseau & Lacoste, 150 Mance
Brosseau Toussaint, of Lacoste, Bisaillon, Brosseau, & Lajoie, 150 Mance, summer residence St Anne
Brothers Mrs. L., wid J., restaurant, 95 Common
Brouder Jas., clerk, 8 Jurors
BROUGHTON JOSEPH, asst. to traffic mngr. G.T.R., 130 St Etienne, h St Catherine road, Côte des Neiges
Brouillard Ovide, machinist, 115 Visitation
Brouillard François, joiner, 42 St Germain
Brouillard Ozias, laborer, 294 Maisonneuve
Brouillard Pierre, laborer, 243 Plessis
Brouillet Alphonse, tailor, 3 Leduc lane
Brouillet Damase, baker, r 339 Wolfe
BROUILLET G. A., manager Association de Protection Mutuelle, 32 St Gabriel, bds 110 St Denis
Brouillet Joseph, grocer, 780 Ontario
Brouillet Jos., laborer, 115 Notre Dame
Brouillet Louis, baker, 331 Montcalm
Brouillet Maurice, trader, 1173 Notre Dame
Brouillet Miss M. A., 530a St Dominique
Brouillet Mrs. D., wid Alphonse, r 228 Maisonneuve
Brouillet Nap., carter, 363 Montcalm
Brouillet Napoléon, carter, 361 Montcalm
Brouillet Ovila, butcher, 8 Hochelaga market, h 208 Desery
Brouillet Ovila, clerk, 270 St Dominique
Brouillet Pacifique, joiner, 151 Plessis
Brouillet Wm., piano maker, 460 Dorchester
Brouillette & Legault, grocers, 115 St Dominique
Brouillette Adrien, policeman, 130 Plessis
Brouillette Auguste, hotel, 28 Allard
Brouillette Auguste, restaurant, 169 Visitation

BROUILLETTE C., Manufacturier de Chassis, Portes, Lucarnes et Jalousies, Tourneur, Decoupeur et "Shaper," Moulins a Blanchir, a Embouveter et a Scier, 1196 Ste Catherine, h Delorimier av

Brouillette Emile, grocer, 112 Champlain
Brouillette F. X., boots and shoes, 2109 Notre Dame
Brouillette Frs. Xavier, laborer, r 18 Fullum lane
Brouillette Gaspard, bookkeeper, 201a Montcalm
Brouillette J. Bte., carter, 208 Desery
Brouillette J. Bte., carter, 224 Visitation
Brouillette Jos., 252 Champlain
Brouillette Jos., baker, 120 Desery
Brouillette Joseph, carpenter, 102 Chatham
Brouillette Jos., laborer, 250 Maisonneuve
Brouillette Louis, laborer, 125 Wolfe
Brouillette Louis, shoemaker, r 111 Champlain
Brouillette M., trader, 1173 and 1175 Notre Dame
Brouillette Narcisse, bookkeeper, 246 St André
Brouillette Samuel, baker, 236 Champlain
Brouillette Wm., of Brouillette & Legault, bds 460 Dorchester
BROUSSEAU A. O., notary, 43 St James, bds 13 Dalhousie sq
Brousseau Césaire, milkman, 117 Dufferin
Brousseau Delphis, grocer, 116 German
Brousseau E., clerk, St Lawrence hall, 139 St James
Brousseau Edmond, laborer, 114 Plessis
Brousseau Elie, fruit dealer, 12 St Antoine market h Notre Dame
Brousseau Fabien, plasterer, 148 Maple
Brousseau George, shoemaker, r 64 Champlain
Brousseau Hector, laborer, 378 Centre
Brousseau Jos., laborer, 339 Mathieu
Brousseau Jos., of O. A. Ducharme & Co., h 198 Craig
Brousseau Jos., trader, 361½ Panet
Brousseau Médard, barber, 989 Ontario
Brousseau Miss Louise, r 126 Vitré
Brousseau Mrs. M., wid Joseph, r 371 Maisonneuve
Brousseau Mrs. Olive, wid Jos., 1318 Mignonne
Brousseau Nap., millwright, 198 Amherst
Brousseau Ovide, notary, bds 15 Dalhousie sq
Brousseau Pierre, trader, 393 Maple
Brousseau Pierre E., C.P.R., 216 Champlain
Brouses Guillaume, carpenter, 640 Ontario
Brow Jas., joiner, 43 St George
Browhurst Wm., carpenter, 147 Lusignan
Brown —, r 17 Shannon
BROWN A. A., manager McClary Mnf'g. Co., 375 St Paul, h 10 Victoria
Brown A. G., storeman, 65 Delisle
Brown A. M., mechanical draughtsman G. T. & 610 Wellington
Brown Albert J., of Chapleau, Hall, Nicolls R., Brown, bds Turkish Bath, 140 St Monique
Brown Alfred S., of Brown Bros., 2289 St Catherine
Brown Allan, agent, 131 Bishop
Brown Alfred, clerk, 31 College
Brown B. Hal., supt of agencies London and Lancashire Life Assurance Co., 47 St John, h 84 Shuter
BROWN BROTHERS, Windsor market, poultry, &c., 2287 St Catherine
Brown C. H., foreman, 310 Sanguinet

Brown C. W., superintendent Bell Telephone Co., 2702 St Catherine
Brown Chas., carpenter, 310 Sanguinet
Brown Charles E., butcher, 469 St Dominique
Brown D. C., carpenter, 15 Robb Terrace
Brown Daniel, tailor, 679 Lagauchetière
Brown Daniel, moulder, 137 Manufacturers
Brown David, storeman, 78 Bleury
Brown David, jun., of James Brown & Bro., 38 Coursol
Brown David, sen., real estate agent, 204 St James, h 62 University
Brown E. H, bookkeeper, 967 Dorchester
Brown E. H., of Hubbell & Brown, 40½ City Councillors
Brown F. H., freight agent Central Vermont R.R., and National Despatch Freight line, 136 St James, h 17 Shuter
Brown F. J., painter, 30 St Helen, h 2 Beaudry Block off St Charles Borromée
Brown Fayette, manager, Mutual Life Ins Co., of N.Y., Waddell building, 30 St John, h 1058 Dorchester
Brown Francis R. F., mechanical supt. Canadian Pacific Railway, 114 Mackay
Brown Frederick, G.T.R., 610 Wellington
Brown G., of Brown Bros., 2289 St Catherine
Brown G. S., of Brown Bros., 2289 St Catherine
Brown G. H., of Hubbell & Brown, 40½ City Councillors
Brown Geo., importer, 139 Fulford
Brown Geo., of Geo. Brown & Co., 457 St James
Brown Geo. G., of Brown & Hughes, 78 Cadieux
Brown George, laborer, 227 Amherst
Brown George, & Co, hatters, 455 and 457 St James
Brown George, foreman, 346 Centre
Brown George J., of George Brown & Sons, 2172 St Catherine west, Cote St Antoine

BROWN GEO., & SONS, MERCHANT TAILORS, Shirt and Collar Manufacturers and General Outfitters, 21 Bleury

Brown H., clerk G.T.R., 139 Fulford
Brown H, H., engineer, 2 Moulton av
Brown Henry, laborer, 353 Visitation
Brown Henry, laborer, 17 Shannon
Brown J., of James Brown & Bro., 179 Drummond
Brown J. H, clerk Molson Bank, 6 Vitré
Brown J. H. P., Ry mail clerk, 29 Quesnel
Brown J. T., laborer, 85 Canning
Brown J. W., caretaker, 259 Richmond
Brown Jas., boilermaker, 71 Iberville
Brown Jas., tobacconist, 56 Papineau sq
Brown James, blacksmith, 114 Charron
Brown James, laborer, 12½ Hermine
Brown James, machinist, 95 Duke
Brown James, messenger, 94 St Luke
Brown James, of James Brown & Son, 32 Crescent
Brown James, telegraph operator, 801 St James
BROWN JAMES, & BRO., importers of hardware and house furnishings, Mechanics Institute buildings, 204 St James

BROWN JAMES, & SON, WHOLESALE DRY GOODS; Cottons a Specialty, 775 Craig

Brown James A., merchant, 384 St Antoine
Brown James H., postmaster and agent G. N. W. Telegraph Co., 11 and 13½ Marlborough
Brown John, 211 College
Brown John, butcher, 151½ St Charles Borromée
Brown John, com. traveller, 52 Duke
Brown John, grocer, 113 Manufacturers
Brown John, laborer, 1041 St James
Brown John, engineer, 492 William
Brown John, trader, 369 St James, h 119 Canning
Brown John O., agent, 255 St Lawrence
Brown John S., of Jas. Brown & Son, 13 Bishop av
BROWN JONATHAN, of Shearer & Brown, 226 St Patrick
Brown Jos., plumber, 17 Eleanor
BROWN JOS., commission merchant, and dealer in foreign and domestic fruits, and produce, 255 Commissioners, h 506 St Lawrence
Brown Martin, laborer, 526 Albert
Brown Mrs. A., wid Thomas, 1699 Ontario
Brown Mrs. B., wid John, 49 McGill College av
Brown Mrs. C., wid M., 54 Jacques Cartier
Brown Mrs. C., wid William, dressmkr, 17 St Geneviève
Brown Mrs. E., wid Henry, 18 Leduc lane
Brown Mrs. E., wid Edward, 40½ City Councillors
Brown Mrs. H., wid John, r 27 Dowd
Brown Mrs. J., wid Chas., dressmaker, 86 Mountain
Brown Mrs. J., wid H., 21 Theatre lane
Brown Mrs. M., wid William, 488 St Denis
Brown Mrs. Mary, wid George, 7 Victoria
Brown Peter, broker, 263 St Martin
Brown Peter, checker, 173 College
BROWN PETER E., real estate and general agent, 7 Place d'Armes, res St Anne's
BROWN P., dentist, 56 Beaver Hall hill
Brown Peter, gasfitter, 622 Upper Sanguinet
Brown Peter, laborer, 164 St Albert
Brown Peter, laborer, 29 Jacques Cartier
Brown R. G., insurance agent, 21 University
Brown R. G., of Geo. Brown & Sons, 11 Victoria

BROWN R. H., TEA MERCHANT, 25 Hospital and 173 Delisle st

Brown Robert, brassfinisher, 4 Mount Charles place
Brown Robert, boiler fitter, 323 St Urbain
Brown Robert, jun., 39 Chaboilles sq
Brown Robert, 48 Papineau sq
Brown Robert, millwright, 118 Chatham
Brown Robert, proprietor Royal Coffee house, 718 Craig, h 718½ Craig
Brown T. B., of Kingman, Brown & Co., 50 Osborne
Brown T. S., 856 Sherbrooke
Brown T. V. R., manager Goodyear Rubber Co. of Canada, 16 Phillips Place
Brown Thos., clerk, bds 249 Guy
Brown Thos., mason, 150 Murray
Brown Thos., stevedore, 173 St Denis
Brown Thomas, with Robertson, Linton & Co., 62 University
Brown Thomas, milkman, 123 Hibernia
Brown W. E., insurance clerk, 11 Lincoln av
Brown W. B., clerk Allan Shipping Co., 11 Lincoln av
Brown W. Godbee, of W. Godbee Brown & Co., 7 Platt
Brown W. G., commercial traveller, 486 St Denis
Brown W. H., clerk, St Lawrence hall, 139 St James

BROWN W. GODBEE, & CO., THE RUBBER STORE. Rubber Goods of all descriptions. Ladies' and Gentlemen's Fashionable Boot and Shoe Store. THE KID GLOVE STORE, THE CORSET STORE. 221 St James st

Brown W., 22 Tupper
Brown W., carpenter, 167 St Hypolite
Brown Walter, clerk, 219 St Urbain
Brown Wm., clerk, 226½ Magdalen
Brown Wm., foreman, 29 St Geneviève
Brown Wm., com traveller, 136 Peel
Brown Wm., of Ferguson, Alexander & Co., 289 Peel
Brown William, checker, 12 Victoria
Brown William, coachman, 36 Quesnel
Brown William, stevedore, 25 St Etienne
Brown Wm. L., butcher 26 St Lawrence market, h 151½ St Chs. Borrommé
Brownadam G., storeman, 65 Delisle
Browne Alex., 6 Catheart
BROWNE ARTHUR A., M.D., physician and surgeon, 82 University
Browne Dunbar, jun., with John Lovell & Son, 2314 St Catherine
BROWNE DUNBAR, SEN., M.A., D.C.L., advocate, 2314 St Catherine
Browne George, architect, 20 Mackay
BROWNE STEWART, manager Glasgow and London Insurance Co. of Great Britain, cor Notre Dame and St Helen, h 278 University

BROWNE JOHN JAMES, ARCHITECT,
Valuator and Arbitrator on Property and Buildings,
Offices 1733 Notre Dame st, residence, 41 St Luke st, Buckingham Terrace

BROWNE THOMAS F., manager for P. F. Collier of New York, Room 17,162 St James
Brownhill Frederick, sawmaker, 41 Richardson
Browning A., gen insurance, 1724 Notre Dame, h 801 Dorchester
Browning Geo. J., grain merchant, 155 College
Browning H., hay dealer, 1123 Notre Dame
Browning James Henry, stenographer, law and general reporter, 49 St François Xavier, res Longueil
Browning L. S., of Baird, Browning & Co., 209 Commissioners
Browning Mrs. R., wid Wm., 547 St Patrick
Brownlaw E. B., first teller, 106 Stanley
Brownrigg W., carpenter, 128 Grand Trunk
Bruce Alex., brassfinisher, 9 Chatham
Bruce Charles, fancy goods, 25 St Lawrence
Bruce D. S., clerk, 126 Cadieux
Bruce David, machinist, 355 Richmond
Bruce Edward, moulder, 20 Bleury
Bruce J., brassmoulder, 498 St James
Bruchesi Chs., of Gagnon & Bruchesi, 40 German
Bruchesi Denis, bookseller, 2137 Notre Dame, h 2133 do
Bruchesi Joseph, grocer, 2131 Notre Dame, h 2139 do
Bruchesi Mrs. C., wid Paul, 2139 Notre Dame
Bruchesi rev R. N. P. N., Archbishop's palace, 873 Lagauchetière
Bruien Mrs. J., 258 St Antoine
Brulé Alex., printer, r 19 St André
Brulé Honoré, engineer 18 Grey Nun
Brulé J. F., grocer, 266 St Elizabeth, bds 61 St Elizabeth
Brulé Jacques, photographer, 226½ St Lawrence
Brundage Frank, manager, 67 Victoria
Bruneau Chas., driver, 166 Murray
BRUNEAU, CURRIE & CO., flour, feed and produce merchants, 8 and 10 Foundling and 7 Common
Bruneau Edouard, clerk, 394 Lagauchetière
Bruneau Eugène, clerk, 447 Sherbrooke
Bruneau F. H., clerk, 312 Sanguinet
Bruneau Geo., of Rodger & Bruneau, 12 St Constant
Bruneau J. Bte., bookkeeper, 7 St Dominique
Bruneau Jos., butcher, 58 Jurors
Bruneau Joseph, carter, 79 St Paul
Bruneau Jos., locksmith, Shaw
Bruneau L. C., nailer, 99 St Martin
Bruneau L. P., clerk, 110 St Denis
Bruneau L. P., of Bruneau, Currie & Co., bds Windsor hotel, Dominion sq
Bruneau Léon, trader, 569 Upper Sanguinet
Bruneau Miss Delp., dressmaker, 67 St Frs. Xavier
Bruneau Miss E., dressmaker, 2296 St Catherine
Bruneau Mrs. D., wid Etienne, 12 St Constant
Bruneau Mrs. H., wid E., 447 Sherbrooke
Bruneau Mrs. M., wid Antoine, 2296 St Catherine

BRUNEAU Professor O., Veterinary Surgeon, Graduate and Ex-Assistant Surgeon of the Montreal Veterinary College, Office 695 Craig, h 20 Park av,
Orders through Telephone to office or house, day and night, promptly attended to. INFIRMARY 5 Hermine

Bruneau Philip, laborer, 437 Panet
Brunelle Alfred, bookkeeper, 145 Berri
Brunelle Alphonse, baker, 25 Robb terrace
Brunelle Arthur, shoemaker, 455 Wolfe
Brunelle Augustin, laborer, 18 St Adolphus
Brunelle Azarie, com traveller, 1418 St Catherine
BRUNELLE J. A. S., M.D., professor of surgery, Victoria University, 1117 and 1119 St Lawrence
Brunelle Jean Marie, driver, 177 Iberville
Brunelle John, moulder, 393 St Dominique
Brunelle Joseph, moulder, 1294 St Catherine
Brunelle Louis, butcher, 69 Dufresne
Brunelle Louis, carpenter, 29 Albert
Brunelle Ludger, printer, 98 St Constant
Brunelle Moïse, messenger, 84 Moreau
Brunelle Mrs., wid J., 338 Craig
Brunelle Mrs. H., wid A., 231 Sanguinet
Brunelle Mrs. M. Louise, dressmaker, 98 St Constant
Brunelle Napoléon, butcher, 165 Wolfe
Brunelle Pierre, clerk, 16 St Louis
Brunelle Victor, notary, 10 St Dominique
Brunet A., merchant, 126 Berri
Brunet A., fancy goods, 1464 St Catherine
BRUNET AL., contractor, painter, decorator, grainer and paper hanger, 120 St Antoine. *See adv p. 8*
Brunet Albert, contractor, 285 Laval av
Brunet Albert, contractor, 120 St Antoine
BRUNET ALEXIS, advocate, secretary-treasurer Société Permanente de Construction Jacques Cartier, cashier Compagnie de Prêt et Crédit Foncier, 15 St James, h View Mount, 193 Côte des Neiges road, summer res Dorval, Lachine
BRUNET ALFRED, manager Banque Nationale, h 7 Beaver Hall sq., summer res Dorval.
Brunet Alfred, laborer, 330 German
Brunet Auxance, clerk, 33 Bonaparte
Brunet Célestin, pilot, 142 St Christophe
Brunet Chas. laborer, 597 Wolfe
Brunet Charles, plumber, 75 Dubord
Brunet Cléophas, plumber, 72 St Chas. Borromée
Brunet Cyrille, brickmaker, 541 Upper Sanguinet
Brunet & Co., manufacturers of cigars, 296½ Panet
Brunet Damase W., asst. cashier Jacques Cartier Bank, 157 St Denis
Brunet David, boot and shoe manufacturer, 2125 Notre Dame
Brunet Dolphis, steam fitter, 682 Upper Sanguinet
Brunet E., bookkeeper, 328 Visitation
Brunet Edmond, contractor, 249 St André
Brunet Edouard, milkman, 264 St André
Brunet Emery, butcher, 2427 Notre Dame, h 18 Mountain
Brunet Ernest, bookkeeper, 328 Visitation
Brunet Évariste, laborer, 389 Mathieu
Brunet F. X., laborer, 119 Dufferin
Brunet F. X., storeman, 35 Labelle
BRUNET FRANCIS, tinsmith, plumber, steam and gas fitter and general metal worker, 50 and 52 Jacques Cartier sq
Brunet Gustave, clerk, 142 St Christophe
BRUNET H., groceries and provisions, 364 Marie Anne
Brunet Henri, tailor, 264 St André
Brunet Henri, contractor, Joly lane
Brunet Isaïe, joiner, 4 Beauchamp av
Brunet J., clerk traffic auditor's office G.T.R., 130 St Etienne, h 461 St James

BRUNET J. E., & CO., General Commission Merchants, General Commission Agents Specialties:—CIGARS and WINES, 162 St James, Room 8 Barron block

BRUNET JOHN, groceries and provisions, 129 St Urbain, h 131 St Urbain
Brunet Jos., carpenter, 219 Visitation
Brunet Joseph, bricklayer, 249 St André
Brunet Joseph A., of Décary & Brunet, 155 Inspector
Brunet Jos., of Jos. Brunet & Son, 598 Delorimier av
BRUNET JOSEPH, & SON, contractors, 598 Delorimier av
Brunet Jos., contractor, 249 St André
Brunet Jos., joiner, 190 Pantaleon
Brunet Jos., clerk G.T.R., 102 Inspector
Brunet Jos., laborer, r 248 Maisonneuve
Brunet Jos., of Jos. Brunet & Co., 598 Delorimier av
Brunet Jos., & Co., bricks mnfr., Sherbrooke east near Delorimier av
Brunet Jos., steamfitter, 257 Jacques Cartier
Brunet Jos., carter, 24 Rachel
Brunet L. A., professor, 1457 Ontario
Brunet Léopold, joiner, 119a St Christophe
Brunet Louis, fruit dealer, Bonsecours market, h 74 Carrière, Coteau St Louis
Brunet M., dealer, 28 St Antoine market, h 55 Pichette lane
Brunet Michel, driver, 313 Plessis

294 St Catherine
Dufresne
9 Albert
St Constant
84 Moreau
aig
1 Sanguinet
essmaker, 98 St Constant
165 Wolfe
Louis
t Dominique
rri
1 St Catherine
ainter, decorator, grainer
ntoine. *See adv p.* 8
85 Laval av
20 St Antoine
cate, secretary-treasurer
onstruction Jacques Car-
e Prêt et Crédit Foncier,
unt, 193 Côte des Neiges
Lachine
er Banque Nationale, h 7
res Dorval.
German
onaparte
t Christophe
olfe
5 Dubord
72 St Chas. Borromée
541 Upper Sanguinet
s of cigars, 296½ Panet
cashier Jacques Cartier

e manufacturer, 2125 Notre

, 682 Upper Sanguinet
Visitation
, 249 St André
264 St André
2427 Notre Dame, h 18

328 Visitation
9 Mathieu
ufferin
Labelle
ith, plumber, steam and
etal worker, 50 and 52

t Christophe
provisions, 364 Marie Anne
André
oly lane
champ av
litor's office G.T.R., 130

CO.,
ission Merchants,
Agents
S and WINES,
m 8 Barron block

and provisions, 129 t

Visitation
9 St André
& Brunet, 153 Inspector
et & Son, 598 Delori-

contractors, 598 Delori-

t André
leon
2 Inspector
isonneuve
Co., 598 Delorimier av
nnfr., Sherbrooke east

acques Cartier

ntario
t Christophe
onsecours market, h 74

ne market, h 55 Pichette

sis

EAGLE ✻ FOUNDRY.

GEORGE BRUSH,

14 to 34 King and Queen Streets,

MONTREAL.

MAKER OF

Steam * Engines

STEAM BOILERS, HOISTING ENGINES, STEAM PUMPS, CIRCULAR SAW MILLS, BARK MILLS, SHINGLE MILLS, SHAFTING, HANGERS AND PULLEYS.

HAND & POWER HOISTS

FOR WAREHOUSES, &c.,

HYDRAULIC · ELEVATORS

SOLE MAKER OF

Blake's Challenge Stone Breaker,

AGENTS FOR

WATER'S

Perfect Steam Engine Governor.

JOBBING AND REPAIRING

— FOR —

SHIPS, FACTORIES, &c.

Brunet Miss Angélique, r 55 Pichette
Brunet Miss Leo, dressmaker, 171 St Maurice
Brunet Miss S., dressmaker, 47 St Christophe
Brunet Moïse, laborer, 307 Logan
Brunet Moïse, laborer, 339 Maisonneuve
Brunet Mrs. C., wid A., seamstress, room 36, 6 Custom House sq
Brunet Mrs. D., professor of piano, 2431 Notre Dame
Brunet Mrs. H., wid Moïse, 248 Maisonneuve
Brunet Mrs. M. A. S., cigars, 68 and 70 Victoria sq
Brunet Mrs. M., wid M., 2139 Notre Dame
Brunet Mrs. M. A., wid Roch, 125 Inspector
Brunet Mrs. Victoire, wid Louis, 68 St James
Brunet Narcisse, carter, r 664 Ontario
Brunet Narcisse, carter, 30½ Cadieux
Brunet O., contractor, 281 Berri
Brunet Ovide, joiner, 117 St Louis
Brunet Ovide, butcher, 117 Workman
Brunet Patrick, baker, 353 Maple
Brunet Pat., driver, 486 Maple
Brunet Pierre, carpenter, 194 Richmond
Brunet Placide, contractor, 203 Laval av
Brunet Raphaël, laborer, 327 Panet
Brunet Rodolphe, student, 157 St Denis
Brunet T., baker, r 44 Champlain
Brunet Toussaint, carter, r 20½ St Charles Borromée
Brunet Treffié, carpenter, 7 St Elizabeth lane
Brunet Wilfred, joiner, 32 Quesnel
BRUNETTE ALF., chemist and druggist, 2461 Notre Dame
Brunette Antoine, laborer, 137 Railway Track
Brunette Auxence, clerk, 33 Bonaparte
Brunette Calixte, joiner, 159 Wolfe
Brunette Edouard, baker, 262 Logan
Brunette Emile, upholsterer, 151 Sanguinet
Brunette Eugène, bricklayer, 185 Beaudry
Brunette Hyacinth, laborer, 254 Suzanne
Brunette Jos. P., sewing machine agent, 402 Seigneurs
Brunette Joseph, steamfitter, 257 Wolfe
Brunette Louis, laborer, 213 Clark
Brunette Miss Clara, dressmaker, 2075 Notre Dame
Brunette Moïse, P.O. clerk, 84 Moreau, Hochelaga
Brunette Mrs. Precil, 810½ Drolet
Brunette Mrs. J., wid Isaïe, 20 Plessis
Brunette O., butcher, 82 Quesnel
Brunette Ovila, laborer, 336 Montcalm
Brunette Phileas, plasterer, 480 Cadieux
Brunette Pierre, clerk, 16 St Louis
Brunette Stanislas, joiner, 928 Mignonne
Brunette Wm., carter, 296 Seigneurs
Brunini Egisto, confectioner, 761 Notre Dame
Bruno Arthur, clerk, 45 St Hubert
Bruno Charles, stonecutter, 279 St Christophe
Bruno Miss Louise, grocery, 985 St James
Brush Fred. S., of Eagle foundry, 20 Bayle

BRUSH GEORGE, Eagle Foundry and Engine and Boiler works, 24 to 34 King, and 43 Queen near Canal Basin. *See Adv opp*

BRUSH GEORGE S., proprietor Eagle foundry, 22 to 24 King, and 43Queen, n Canal Basin, h 2506 St Catherine
BRUSH MRS. E. M., wid George, 902 Dorchester
Bruyère Chas. G., laborer, 147 St Dominique
Bruyère F. X., 10 St Emery
Bruyère Felix, carpenter, 785 Upper Sanguinet
Bruyère Jos., baker, 353 Maple
Bruyère Mrs. Mélina, wid Pierre, 97 St Christophe
Bryant Alfred, carpenter, 2 Molson terrace
Bryant Josias, clerk, 23 Moreau
Bryant Mrs. Jane, wid John, 23 Busby
BRYANT & STRATTON'S MONTREAL BUSINESS COLLEGE, Davis & Buie, principals, 5 Place d'Armes
Bryans & Lauder, cabinetmakers, 153 St Urbain
Bryans John, of Bryans & Lauder, 151 St Urbain
Bryden W. S., clerk, 141 Metcalfe
Bryerton Robt., agent, 181½ Chatham
Bryon Henry, plumber, 682 Lagauchetière
Bryon Olivier, clerk, 45 Lusignan
Bryson A. S., baker, 34 Visitation
Bryson Alfred P., student, 14 Belmont
Bryson Campbell, sen., 51 Argyle av
Bryson David, of McCormick & Bryson, 41 Shuter
Bryson H. E., of T. Maxwell Bryson & Co., 96 Laval av
Bryson John W., wigmaker, 460 St Lawrence
Bryson Joseph, bookkeeper, 57 Latour
Bryson Mrs. Ann, wid Alexander, 115 Shuter
Bryson Mrs. G., wid T. M., 191 Cadieux
Bryson Nelson, cabinetmaker, r 81 Rachel
BRYSON R. H., proprietor Bryson's Medical dispensary, 2391 St Catherine cor Peel, h 12 Lincoln av. summer res Pine Brae, Brockville

BRYSON T. MAXWELL, & CO., Custom House Brokers and Warehousemen, Shippers and Forwarders, 413 St Paul

Bryson Ths., checker Allan line, 19½ St Philip
BRYSON'S MEDICAL DISPENSARY, R. H. Bryson, proprietor, 2391 St Catherine cor Peel
Buchan J. S., of Trenholme, Taylor, Dickson & Buchan, 45 Cathcart
BUCHANAN A. BROCK, secretary Bank of Montreal, 34 St Famille
Buchanan A. E. C., insurance clerk, 34 St Famille
Buchanan Alex., clerk Bank of Montreal, 34 St Famille
Buchanan A. W. P., student, 34 St Famille
Buchanan Edgar, com traveller, 101 Mance
Buchanan Malcolm, coppersmith, 57 Congregation
Buchanan Mrs. Agnes, wid Drummond, 130 Peel
Buchanan Mrs. M. B., 119 St Alexander
Buchanan R. C., with Whitney, Wardlow & Co., 34 St Famille
BUCHANAN R. H., & CO., Dominion Machinery depot, 684 Craig
Buchanan Reginald H., of R. H. Buchanan & Co., 142 Metcalfe
Buchanan S. Percy, Canada Sugar Refinery, 476 Sherbrooke
Buchanan Thos., provision inspector, 800 Lagauchetière
Buchanan Victor C., insurance, 476 Sherbrooke
BUCHANAN W. J., general manager Bank of Montreal, 109 St James, h 118 Mackay
Buchanan Wm. Oliver, 476 Sherbrooke
Bucher Charles A., freight agent, 12 Common, h 136 Berri
Buchette Elie, shoemaker, 732 Berri
Buckingham J. W., of Montreal Carriage Repository, bds 141 St Monique
Buckingham Pulp Co. (limited), John Forman, sec.-treas., 467 St Paul
Buckingham T. W., agent Nurse & Co., 17 Hanover
Buckingham Wm., carter, 78 Colborne
Buckland Frank, tobacconist, 103 St Antoine
Buckland Mrs. M., wid J., 830 Dorchester
Buckland William, engineer, 212b Dufresne
Buckley Aug., laborer, 10 Hermine
BUCKLEY D. D., practical cabinetmaker and upholsterer, 395 Craig, h 545 St Urbain
Buckley James, cooper, 91 St Antoine
Buckley Jeremiah, horseshoer, 40 Chenneville
Buckley John, laborer, 137 Colborne
Buckley Michael, conductor G.T.R., 146 Richardson
Buckley Miss H., r 43 Aylmer
Buckley Mrs James, fancy goods, 91 St Antoine
Buckley Samuel, carpenter G.T.R., 7 Bourgeois
Buckley W. C., com traveller, 46 Lorne av
BUCKNALL J. M., & CO., commission merchants, 17 St Sacrament
Bucknall J. M., of J. M. Bucknall & Co., res Pointe Claire
Budd Wm., laborer, 198 Colborne
Budden Hanbury A., B.A., B.C.L., 129 Metcalfe
Budden Henry A., vice-president Intercolonial Coal Mining Co., 199 Commissioners, h 129 Metcalfe
Buddo George, gardener, 91 Plymouth Grove
BUDGE D. A., general secretary Y. M. C. A., 42 Victoria sq, h 6 Milton
BUELL A. A., manager Export Lumber Co., 5 Place d'Armes, bds at Windsor hotel, Dominion sq
Buie Hector, B.C.L., of Davis & Buie's Montreal Business college, bds at 106 Mansfield
Building Inspector's office, P. Lacroix, inspector, City Hall, 1539 Notre Dame
Buise Charles, hotel keeper, 484 Lagauchetière
Buisson J. B., tailor, 86 Vitré
Bulger Miss, young ladies school, 734 Sherbrooke
Bulger Thos., grocer, 98 Island
Bulich Anthony, laborer, 6 Chenneville

Buland Walter, timekeeper, 85½ Inspector
Bullen Hugh, bank messenger, 1439 Ontario
BULLER F., M.D., oculist and aurist, 838 Dorchester
Buller W. L., pullman car conductor, 364½ St Antoine
Bulley William, laborer, 50 Bronsdon lane
BULLICK J. S., & CO., importers and dealers in leather and shoe goods, 8 Lemoine, Tel. No. 1075
Bullick J. S., of J. S. Bullick & Co., 32 Union av
Bullock John, clerk C.P.R., 28 Mackay
Bulling E. H., clerk, 375 St Hubert
Bulling W. B., jun., chief clerk general freight dept. C.P.R., 375 St Hubert
Bulling William B., sen., druggist and apothecary, 1370 Notre Dame, h 375 St Hubert
Bullock John, C.P.R., 28 Mackay
Bull's Head hotel, Emery Gauvreau, prop., 5 King
Bulman J. A. Proudfoot, architect, sanitary engineer and valuator, 156 St James, res at St Lambert
Bulmer Edward, manager for Simpson, Hall, Miller & Co., 27 Mackay
Bulmer H., jun., of H. Bulmer, jun., & Bro., 178 Mansfield

BULMER H., JUN., & BRO.,
LUMBER MERCHANTS,
MAHOGANY,
BLACK WALNUT,
HARDWOOD of all kinds.
PINE,
VENEERS,
MOULDINGS, &c.,
Building Timber Cutito Order.
Office 571 Dorchester,
Yards cor Dorchester and St Charles Borromee st, 435 to 459 William cor Guy and Canal Basin, foot of Guy st

Bulmer J. E., builder, 40 Latour, h 53 Mansfield
Bulmer John, builder, 53 Mansfield
Bulmer John A., of H. Bulmer, jun., & Bro., 78 St Matthew
Bulmer Thomas C., of Morton, Phillips & Bulmer, res Côte St Antoine road
Bulmer Thomas, painter, 487 Wellington
Bulmer Wm., Excise dept., 459½ St Lawrence
Bumbray William, contractor, 44 Marlborough
Bunger T., grocer, 323 Grand Trunk
BUNTIN ALEXANDER, SEN., of Alex. Buntin & Son, proprietor of Valleyfield Paper mills, office 345 St Paul, h 757 Sherbrooke
Buntin Alex., jun., of Alex. Buntin & Son, 757 Sherbrooke
BUNTIN ALEX., & SON, wholesale stationers, paper and envelope manufacturers, 345 St Paul
Burbé Wilfred, sculptor, 32 St Urbain
Burch Frank, 70 Mackay
Burchell James, leather cutter, 204 William
Burden George, carter, 171 Ottawa
Burden Miss Kate, trained nurse, 259 German
Burden Mrs., 259 German
Burdeu Mrs. Elizabeth, wid Thos., 6 Josephine
Burdon Thomas W., accountant, managing estate John Smardon, 110 St James, h 50 Park av
Bureau Chas., roofer, 374 Montcalm
BUREAU DE COLLECTION AND D'AGENCE GENERAL, Joseph B. Perrault, proprietor, 1618 Notre Dame
Bureau de colonisation pour la paroisse de Montréal, J. C. Auger, treasurer, 63 St Gabriel
BUREAU DE LA FABRIQUE, Siméon Mondou, secretary, 42 St Sulpice
Bureau Flavien, joiner, 236 Shaw
Bureau Honoré, joiner, 29 Amherst
BUREAU JEAN B., saloon, 1842 St Catherine, h 1840 St Catherine
Bureau Jos., barber, 44 St Antoine
Bureau Joseph, 237 Craig
Bureau Louis, shoemaker, 162 St Antoine
Bureau Michel, laborer, 399 Papineau road
Bureau Mrs. L., wid J. O., 92 St Denis
Bureau Mrs. Philomène, wid Chas., 37 Courville
Burell Azarie, joiner, 323 Jacques Cartier
Burgess George, carter, 260 Beaudry
Burgess John, cooper, 64 Jurors
Burgess J. Y., clerk, 77 Moreau
Burgess John, government steamboat inspector, 183 Commissioners, h 322 Lagauchetière
Burgess Mrs., wid Ed., 264 Cadieux
Burgess Mrs. H., wid rev H., 77 Moreau
Burgess Mrs. Mary, wid Peter, 71 Murray
Burgess T., grocer, 382 Centre
Burgess Walter, clerk, 5 Champ de Mars
Burk Andrew, laborer, 146½ Dalhousie
Burk John, laborer, 286½ St Dominique
Burk Masson, collector, 294 Sanguinet
Burk Miss Mary, bdg hse, 150 Peel
Burke Arthur, of Sparham Cement Roofing Co., 17 Mill, h 174 William
Burke Arthur, tailor, 252 St Dominique
BURKE BROS., office 35 St Luke
BURKE DAVID, general manager New York Life Insurance Co., 23 St John, cor Hospital, h 917 Dorchester
Burke Henry, laborer, 7 Cathedral
Burke James, pork butcher, St Ann's market, h 92 St Maurice
Burke James, machinist, 244 St Martin
Burke James W., blacksmith, 43 Eleanor
Burke John, clerk, 60 Mullins
Burke Jos., leather cutter, 254 St Dominique
Burke Martin, laborer, 111 Prince
Burke Michael, laborer, 36 Hermine
Burke Michael, laborer, 137½ Ottawa
Burke Michael, of Burke Bros., 35 St Luke
Burke Mrs. Cath., wid Thomas, 579 Lagauchetière
Burke Mrs. Margaret, wid Wm., 134 St George
Burke Mrs. Mary, wid John, 23 Hermine
Burke Mrs. P., fruit dealer, St Ann's market, res Côte St Antoine
Burke Pat., r 93 St Patrick
Burke Pat., 111 Canning
Burke Pat., carter, 123 Murray
Burke Richard, printer, 1830 Ontario
Burke Thomas, steamfitter, 79 Jurors
Burke Wm., carter, 1174 St James
Burke Wm. P., fitter, 112 Canning
Burket H. C., clerk, G.T.R., 585 Seigneurs
Burket P. W. A., clerk, 585 Seigneurs
Burket Wm., clerk G.T.R., 585 Seigneurs
Burkinshaw Richard, Canadian Express Co., 75 Cathcart
BURLAND GEORGE B., president and manager British American Bank Note Co., Mechanics Hall building, 204 St. James, h 287 University
Burland Jeffrey H., sec. of British American Bank Note Co., 287 University
Burland John B., railway supplies, 266 University
BURLAND LITHOGRAPHIC CO., photo electro typers, and publishers of Canadian Magazine of Science and Industrial Arts and Canadian Patent Office Record, general engravers and lithographers, book and job steam printing, electrotyping and stereotyping, E. G. *Opp* O'Connor, manager, 5, 7 and 9 Bleury *See Adv. opp.*
BURLAND LITHOGRAPHIC CO. (THE), card and paper department, manufacturers colored, glazed and plated papers, cardboards and playing cards photographic mounts, and tin type mats. cor Craig and St François Xavier
Burland Root., clerk, 447 St Lawrence
Burland Samuel, of Samuel Burland & Co., 14 Milton
BURLAND SAMUEL, & CO., real estate, investment, insurance and general commission agents, office 23 Mechanic's Institute, building 204 St James
BURLAND W. B., M.D., physician and surgeon, 536 Sherbrooke
Burling John, blacksmith, 167 Dalhousie
Burnett Alex., carter, 491 Lagauchetière
Burnett Alfred, sawyer, r 20 St Patrick
BURNETT & CO., stock brokers, Stock exchange, 11 St Sacrament
Burnett E. J., carter, 491 Lagauchetière
BURNETT G. F., & CO., wholesale clothiers and importers, 752 Craig
Burnett Geo. F., of G. F. Burnett & Co., 19 Shuter
Burnett James, of Burnett & Co., 27 Ontario av
Burnett John, carpenter, 274 Mullins
Burnett Joseph, importer stationery, 60 St François Xavier, h Dorchester
Burnett Mrs. Sarah, wid Geo., 33 Manufacturers
Burnett W. H., clerk, 212 St Hypolite
Burnett Wm., blacksmith, 68 Lusignan
Burnie Matthew, shoemaker, 12 Paris
Burnie William, machinist, 74 Liverpool

at inspector, 183
e
eau
urray
Mars
le
que
et
t Roofing Co., 17
que
New York Life In-
ospital, h 917 Dor-
n's market, h 92
rtin
eanor
ominique
e
a
St Luke
Lagauchetière
4 St George
rmine
Ann's market, res
rio
tors
eigneurs
urs
gneurs
Express Co., 75
ent and manager
Co., Mechanics Hall
versity
h American Bank
, 266 University
CO., photo electro
dian Magazine of
d Canadian Patent
and lithographers,
electrotyping and
nor, manager, 5, 7
. (THE), card and
rs colored, glazed
and playing cards
ype mats. cor Craig
ence
nd & Co., 14 Milton
estate, investment,
on agents, office 23
St James
n and surgeon, 536
housie
etière
trick
Stock exchange,
tière
esale clothiers and
tt & Co., 19 Shuter
27 Ontario av
ns
ery, 60 St François
anufacturers
te
lignan
ris
rpool

ESTIMATES GIVEN FOR
ARTISTIC LITHOGRAPHIC WORK.

CARD AND COLORED PAPER

DEPARTMENT.

The Burland Litho. Co'y.

PLAYING CARDS,

Colored Boards & Paper,

Photo. Mounts, Etc.

Gazette Building.

COR. ST. FRANCOIS XAVIER AND CRAIG STS.

MONTREAL.

urgess George,
urgess John, o

BURNING BOOT, THE, J. C. Parker, proprietor, 110 McGill
BURNS ANDREW, district general freight agent G.T.R., 26 St Sacrament, h 155 Metcalfe
Burns Chas. A., confectioner, 219 Canning
Burns Daniel, laborer, r 65 Young
Burns Edward, brassfinisher, 70 Dominion
Burns Elliott, carter, 95 Young
Burns Geo., caretaker Forestry hall, 1240 Notre Dame
Burns George J., brassfinisher, 219 Canning
Burns Henry, policeman, 244 Aqueduct
Burns Jas., 17 St Edward
Burns James, storeman, 55½ Island
Burns John, butcher, 3 Smith
Burns John, laborer, 58 Eleanor
Burns John, clerk, 23 Hermine
Burns John, carter, 101 St Jean Baptiste
Burns John, butcher, 33 Dupré lane
Burns John, grocer, 31½ and 33 Young
Burns John, butcher, 1 Smith, h 33 Young
Burns John, brass finisher, 86 Panet
Burns John, gardener, 584 Dorchester
BURNS JOHN, plumber, gas and steam fitter, and manufacturer of celebrated wrought iron cooking ranges, 675 and 699 Craig, h 3 Chaussé
Burns Joseph, bricklayer, 27 Busby
Burns Michael, fireman, 347 Laval av
Burns Michael, driver, 159 St Etienne
Burns Michael, policeman, 492 Albert av
Burns Michael, laborer, 159 St Dominique
Burns Michael, tailor, 68 Seminary
BURNS MICHAEL, wholesale and retail dealer in foreign and domestic fruits, flowers, vegetables, &c., 2241 St Catherine, h 2239 St Catherine
Burns Mrs., bds 8 McGill College av
Burns Mrs. Ann, wid John, 39 Balmoral
Burns Mrs. Ellen, wid John, saloon, 10 Callières
Burns Mrs. Ellen, wid Patrick, 15 Shannon
Burns Mrs. Helen, wid John, saloon, 2 & 4 Foundling, h 8 Callières
Burns Mrs. Patrick, vegetables, 21 St Lawrence mrkt, h 215 Shaw
Burns Owen, carpenter, 144 Richardson
Burns Patrick, clerk, 5 Bisson
Burns Patrick, engineer, 15 St Agnes
Burns Pat., milkman, Shaw
Burns Phillip H., com traveller, 219 Canning
Burns Robt., laborer, 13 Conway
Burns Thos., laborer, 33 Murray
Burns Thos., laborer, 12 Marianna
Burns Thos., laborer, 293 William
Burns Thomas, carter, r 86½ Murray
Burns Thos., waiter, 155 Young
Burns Ths. Gerald, storeman, 219 Canning
Burns Wm. D., brass finisher, 8 St. Chas. Borromée
Burnside Jas., engineer, 43 Iberville
Burnside Thos., brassfinisher, 23 Dorchester
Burnstin S. J., 936 Dorchester
Burrage Miss, 2407 St Catherine
Burrell John, commission agent, 171 Jacques Cartier
Burrell Mrs. E., wid Robt., jun., 163 Jacques Cartier
Burrell Robert, 134 Amherst
Burrell W. G., chief clerk, stationery office G.T.R., 171 Jacques Cartier
Burritt Edgar, millwright, 69 Murray
Burritt G. L., millwright, 256 Richmond
Burritt J. Edgar, machinist, 128 Ottawa

BURROUGHS & BURROUGHS,
Advocates, Barristers, and Solicitors, 12 Place d'Armes sq,
Telephone 1521

Burroughs Chs. S., of Burroughs & Burroughs, 51 Park av
Burroughs Henry, laborer, 198 William
Burroughs Miss Caroline, 48 Victoria
Burroughs Wm. Herbert, B.C.L., of Burroughs & Burroughs, 51 Park av
Burrowes Geo., laborer, 24 St Martin
Burrow, Stewart & Milne, Hamilton, Ont., W. L. Haldimand & Son, agents, 32 and 34 St Dizier
Burrow James, painter, 118 Charron
Burrows Charles, coachman, 1842 Ontario
Burrows James, engineer, 145 St Hypolite
Burrows Mrs. A., wid J., 17 Chatham
Burry John, freight contracting agent Central Vermont Railway, 106 Canning
Burry Miss Victoria, 99 Plymouth Grove
Burry Robert, finisher, 107 Wellington
BURSTALL J., & CO., timber and deal merchants, J. W. Anderson, agent, 14 Custom House sq
Burt James B., com traveller, 49 Conway
Burt John, clerk, 326 St Constant
Burt Miss Agnes, music teacher, 194 Murray
Burton A. H., com agent, 214 St James
Burton Frank, Victoria Rifles, 21 Bishop
Burton James, laborer, 36 Liverpool
Burton Mrs. A. I., wid F. H., 21 Bishop
Burton Thos., 27 Cadieux
Bury Edmund, law student, bds 453 Sherbrooke
Bury G.J., clerk, vice-president's office C.P.R., Cote St Antoine
Bury George, official assignee, 85 St James, h 453 Sherbrooke
Busby Mrs. E. C., wid Thos., 2645 St Catherine
Busby O. C., clerk, 2645 St Catherine
Bush C. F., of Bush & Munro, 2414 St Catherine
Bush H. D., Dominion Bridge Works, h 3 Lorne Crescent
Bush J. W., & Co., artists, 303 St James
Bush J. W., of J. W. Bush & Co., 2291 Notre Dame
Bush John, of Bush & Read, 2112 Notre Dame
Bush & Munro, confectionery, 2414 St Catherine
BUSH & READ, boots and shoes, 2112 Notre Dame
Bushell Alfred Wm., miller, 108 Conway
Bushell Patrick, finisher, 1110 St James
Bushell Patrick, clerk, 230 Railway Track

BUSHNELL & CO.,
American, Lubricating and Refined Oils, 160 McGill,
Telephone No. 552

BUSINESS COLLEGE, Davis & Buie, principals, 5 Place d'Armes
Busseau Alphonse, of Alphonse Busseau & Co., 1668 Notre Dame
BUSSEAU ALPHONSE, & CO., tobacconists, importers of tobaccos, cigars, pipes, &c., 1668 Notre Dame
Busseau François, clerk, 191a St André
Bussell T. W., engineer accountant, res Verdun
Bussière A., photographer, 11 Market sq
Bussière Antoine, joiner, 204 Maisonneuve
Bussière Charles, machinist, 204 Maisonneuve
Bussière F. A., of Walsh & Bussière, 104 Rose de Lima, Town of St Henry
Bussière F. X., of Olivier Dauphinais & Co., res Verchères, Quebec
BUSSIERE H. A., advocate, 25 St James, h 1384 Ontario
Bussière Jos., checker, 718 St Catherine
Bussière Mrs. Mélina, wid Alexis, 69 St Philip
Bussière Pierre, com traveller, 286 Jacques Cartier
Bussy Edmond, fish dealer, 123 Beaudry
Busteed E. B., B.A., B.C.L., of Busteed & White, 133 Metcalfe
BUSTEED & WHITE, advocates, etc., rooms 1, 2, and 3 Star Building, 163 St James
Butcher Mrs. S. H., wid W., 474 Seigneurs
Butcher W. C., leather cutter, 159 Maple
Butler Alfred, storeman, 110 Wellington
Butler Edward, machinist, 19 Condé
Butler Henry, bricklayer, 38 Dufresne
Butler Henry, clerk, 99 Plymouth Grove
Butler James, laborer, 64 Mayor
Butler John, carter, 256 St Martin
Butler John, lithographer, 50 St George
BUTLER & LIGHTHALL, advocates, issuers of marriage licenses, and commissioners for Ontario and Manitoba, 156 St James
Butler M., laborer, 172 Richardson
Butler Morton, gardener, 489 St Dominique
Butler Mrs., wid John, r 107 McCord
Butler Mrs. Mary, wid Thos., 37 Condé
Butler T., sanitary police, 16 Barclay
Butler T. Henry, G.T.R., 189½ Bourgeois
Butler Thomas, plumber, 9 Tansley
Butler Thomas, laborer, 194 Ottawa
Butler Thos. P., Q. C., D.C.L., of Butler & Lighthall, 2 St Jean, Longueuil
Butler Wm. A., 26 Young
Butt Henry T., cabinetmaker, 21½ St George
Butt Nathaniel, storekeeper, 21 St [illegible]
Butter John, laborer, 64 Mayor
Butteris E. H., clerk, 211 St Denis
Butters John, laborer, 122 Forfar

Butterworth —, 2296 St Catherine
Butterworth Alf., clerk, 666 Dorchester
Buxey Richard, fireman, 12 Gain
BYARELLE AUGUSTE, custom boot and shoe maker, 41 St Lambert hill
Bydewell Humphrey, foreman, 94 Dufresne
Byers Miss Minnie, laundry, 18 Berthelet
Byette J. Bte., carter, 937 Ontario
Byette Mrs., wid J. Bte., 9 St Pierre lane
Byrd Chas., of Munderloh & Co., 94 Durocher

BYRD WILLIAM, CARPENTER and JOINER, Telephone 390; 681 and 683 Lagauchetiere st cor Bleury st, h 1936 Dorchester st. House telephone 1085

Byrne G. J., tobacconist and barber, 2100 Notre Dame, h 739 William
Byrne Jeremiah, messenger, 186 St James
Byrne John, machinist, 150 Lusignan
Byrne John, stevedore, 145 College
Byrne John, laborer, 154½ Prince
Byrne John, laborer, 13 St Germain

BYRNE MISS M. F., MILLINER, 792 and 794 Dorchester, west of Beaver Hall

Byrne Mrs. Maria, wid Jos. Aug., 512 St Urbain
Byrne Mrs. Mary, wid John, midwife, 10 Farm
Byrne Patrick, currier, 83 Delisle
Byrne Patrick, mason, 47 Panet
Byrne William, storeman, 242 St Martin
Byrnes John J., shunter C.P.R., 1143 Notre Dame
Byron Mrs., wid Wm., 628 Mignonne
Byron Mrs. Ellen, wid And., 38 Farm
Byron Patrick, ruler, 102 Farm
Byron William, brassfinisher, 40 Farm
Cabana Adélard, barber, 14 Bonsecours, h 8 do
Cabana Dominico, laborer, 492 Lagauchetière
Cabana Edmond, soapmaker, 110 Amherst
Cabana Hypolite, laborer, 100 Plessis
Cabana Hypolite, carter, 40 Desalabery
Cabana Louis, laborer, 430 Visitation
Cabana Nap., laborer, bds 9 Parker
Cabb Wilfrid, 88 Amherst
Cachot Felix, laborer, r 191 Champlain
CABINET DE LECTURE PAROISSIAL, rev P. M. Hamon, director; Miss Philomène Gibeau, librarian, 1717 Notre Dame
Cadagham James, laborer, 25 Roupery
Cadastral office, F. W. Blaiklock, surveyor and draughtsman, 3 Place d'Armes hill
Cade Thomas, miller, 588 Wellington
Cadieux —, painter, 166 St Constant
Cadieux Adolphe, joiner, 390 Grand Trunk
Cadieux Albert, carter, 405 Panet
Cadieux Alphonse, cabinet maker, 601 St Dominique
Cadieux Alphonse, joiner, 50 Napoléon
Cadieux Chs., barber, 10 Laberge lane
Cadieux Charles, joiner, 215 Aqueduct
Cadieux David, plasterer, 253 St Dominique
Cadieux Delphis, laborer, 133 Dufresne

CADIEUX & DEROME, Booksellers and Stationers, Importers of French Books and Religious Articles, 1603 Notre Dame

Cadieux Ed., of Cadieux & Mercier, 174 St George
Cadieux Edouard, laborer, 257 Wellington
Cadieux Emery, restaurant, 312 St Lawrence
Cadieux Ferdinand, carpenter, 71 St Andrew
Cadieux Frédéric, clerk, bds 15 Dalhousie sq
Cadieux François, laborer, 267 Sanguinet
Cadieux H., of Bourgouin & Cadieux, 282 St Charles Borromée
Cadieux H. C., of Cadieux & Derome, 41 St Hubert
Cadieux Jos., of Cadieux & Metivier, 256 Visitation
Cadieux Jos., clerk, 84 Desery
CADIEUX Jos., contractor, carpenter and joiner 22 Valois, h 264 Montcalm
Cadieux Jos., joiner, 362 St Lawrence
Cadieux Jos., laborer, r 227 Mount Royal
Cadieux Jos., laborer, 272 Maisonneuve
Cadieux Jos., plasterer, 413 Wolfe
Cadieux Jos., switchman, 90 Ropery
Cadieux Jos., sen., carpenter, 136 Albert
Cadieux Joseph, jun., laborer, 136 Albert
Cadieux L. A., accountant Trust and Loan Co. of Canada, 26 St James, h 38 Albina
Cadieux L. A., com merchant, 15 St Thérèse, h 41 Dubord
CADIEUX L.P., L.D.S., D.D.S., dentist, 3 Chaboillez sq
Cadieux Louis, clerk, 15 Dalhousie sq
Cadieux Louis, cooper, 7 St Ignace
Cadieux Louis, hotelkeeper, 63 Iberville
Cadieux Louis, carter, 492 Lagauchetière
Cadieux Louis, restaurant, 668 St Catherine, h 6 Logan
Cadieux Louis, trader, 118 Vitré
Cadieux Louis oyster shop, 32 St Chas. Borromée
Cadieux Louis, joiner, 4 St Christophe
CADIEUX & MERCIER, dry goods, 2265 and 2267 St Catherine
CADIEUX & METIVIER, box manufacturers, turners, scroll sawyers, &c., 264 Montcalm. *See Adv p 11*
Cadieux Mrs., wid Honoré, r 396 Plessis
Cadieux Mrs., wid Joseph, 49 St Rose
Cadieux Mrs. M., wid Jos., 414b Jacques Cartier
Cadieux Mrs. Marie, wid Maxime, 166 Cadieux
Cadieux Phileas, machinist, r 128 St Albert
Cadieux Pierre, carpenter, 434 Centre
Cadieux Placide, laborer, 88 Eleanor
Cadieux Théophile, joiner, 203 St Elizabeth
Cadieux Vital, tailor, 692 Upper Sanguinet
Cadieux W., bricklayer, 280 Panet
Cadoret A., conductor, 70 Berri
Cadorette Jean B., joiner, 334 Visitation
Cadorette Jérémie, tinsmith, 789 Craig, h 787 Craig
CADORETTE JOSEPH, tinsmith, plumber and gasfitter, 791 Craig, h 793 Craig
Cadot Dominateur, blacksmith, 209 St Chs. Borromée
Cadot Felix, laborer, 171 Champlain
Cadot Thos., laborer, 16 Grant lane
Cadotte Alf., shoemaker, 226 Visitation
Cadotte Alphonse, P. O. clerk, 2231 Notre Dame
Cadotte Chs., shoemaker, 366 Logan
Cadotte Chs., tailor, 79 Lagauchetière
Cadotte Delphis, joiner, 204 Plessis
Cadotte Felix, carter, 80 Maple
Cadotte Fred., baker, 251 Logan
Cadotte Isaac, shoemaker, 314 Panet
Cadotte J. T., & Co., fruit dealers, Bonsecours market
Cadotte Joseph, carriagemaker, 55 St Dominique
Cadotte Jos. Treffié, of J. T. Cadotte & Co., 78 St André
Cadotte Modeste, carriage maker, 915 Mignonne, h 961 Mignonne
Cadotte Mrs. Emeline, wid Jos., 79 Bourgeois
Cadotte Mrs. P., wid C., vegetables, 6 St Lawrence market, h 55 St Dominique
Cadotte Nap., laborer, 28 Marie Louise av.
Cadotte Rodrigue, shoemaker, 208½ St Chas Borromée
Cadotte Théophile, boots and shoes, 2233 Notre Dame
Cafferty Paul, storeman, 375½ St Dominique
Cadwell R. L., manager New York Piano Co., 228 St James, h 12 Drummond
Caffey Mrs. B., wid Patrick, 9½ St Columban
Cagney Frank, clerk, 126 Vitré
Cahaleine Michael, 704 Lagauchetière
Cahier Mrs. Mary, wid., 63 Plessis
Cahier Olivier, bds 154 German
Cahill B., laborer, 74 Forfar
Cahill Dennis, laborer, 244 Seigneurs
Cahill Michael, laborer, 202 Frontence
Cahill Miss Eleonore, 8 St Monique
Cahill Mrs. C., wid James, 73 Richardson
Cahill Mrs. Margaret, wid 109 Hibernia
Cahill T. Alex., customs officer, 6 Gain
Caien Jean, engineer, 183 Pantaléon
Caillé François, shoemaker, 49 Plessis
Caillé Isaie, carpenter, 315 Jacques Cartier
Caille Mrs., wid Xavier, 11 Metcalfe lane
Cailleur Zoel, carter, r 350 Champlain
Cain J. Bte., laborer, 218 Aqueduct
Cailloux Aimé, carter, 245 Plessis
Caine Wm., clerk board of assessors, City hall, 1539 Notre Dame, h 549 St Lawrence
Caine F. L., of Brophy, Caine & Co., 49 Mackay
Caire Etienne, joiner, 5 St Thérèse
Cairns Arthur, bookkeeper, 10 Evans
Cairns Charles, clerk, 251 St Lawrence
Cairns Jas., merchant tailor, 1734 Notre Dame
Cairns John, fireman, 133 St Constant
Cairns John J., guardian fire station No. 10, 2625 St Catherine

Cairns Mrs. C., fancy goods, 251 St Lawrence
Cairns Wm., accountant, 72 Mance
Caisse A. G., telegraph operator, 62 St Maurice
Caisse D., M.D., 973 St Lawrence
Caisse Dolphis, laborer, 69 St Catherine
Caisse Elzear, bottler, 270 Wolfe
Caisse Ferdinand, policeman, 320 Wolfe
Caisse Jos., bailiff, 80 St James
Caisse Joseph, tobacconist, 447 Maisonneuve
Caisse Maxime, tobacconist, 401 Maisonneuve
Caisse Pierre, hotelkeeper, 1178 Ontario
Caisse rev. F. X., St Mary's college, 142 Bleury
Cajetan Edw., clerk, bds 1516 St Catherine
Calaghan James, confectioner, 26 Pantaleon
Calb Wilfred, barber, bds 154 German
Calcutt John V., mnfrs' agent, 76 and 78 St Peter, h 76 St Mark
Calder Mrs. M. L. D., wid J., millinery, fancy goods, 1660 Notre Dame
Caldwell George, laborer, 38 Bronsdon lane
Caldwell J., manager Dominion Tweed and Woollen Co., 12 Mance
CALDWELL JOHN, dealer in foreign and domestic fruits, oysters, confectionery, &c., 131 St Peter, bds 83 Cathedral
Caldwell John, laborer, 12 Bronsdon lane
Caldwell Miss M., 58 St Margaret

CALDWELL, TAIT & WILKS, Auditors, Accountants, and Trustees. Commissioners for Quebec, Ontario, and Manitoba, and Issuers of Marriage Licenses, 96 St Francois Xavier. Telephone No. 1881

Caldwell W. Alex., of Caldwell, Tait & Wilks, St James' Club, summer res Beaconsfield
Caldwell Wm., foreman, 23 Berthelet
Caldwell Wm., boiler maker, 88 Menai
Caldwell Wm., painter, 31 Dowd
Caldwell Wm. S., of Albert & Caldwell, bds 369½ Wellington
Caledonia Curling Club, Joseph Rodgers, caretaker, 2463 St Catherine
CALEDONIA IRON WORKS, John McDougall, proprietor, St Gabriel locks, Basin
CALEDONIAN INSURANCE CO., of Edinburgh, Taylor Bros., general agents, 45 St François Xavier. *See Adv outside back cover*
CALIFORNIA HOTEL, C. Dumouchel, 597 St James
Caligraph Type Writer (The), A. J. Henderson, agent, 1620 Notre Dame
Call Charles, sen., heater, 2615 Notre Dame
Call Jacob, roller, 108 Chatham
Call James, ship broker, 20 Lagauchetière
Callaghan Daniel, laborer, 148 Prince
Callaghan James, carter, 5 St Columban
Callaghan James, clerk C. P. R., 412 St Dominique
Callaghan Jas., laborer, 25 Ropery
Callaghan John, fitter, 34 St Patrick
Callaghan John, cashier, 46½ St George
Callaghan John M., clerk, 46 St George
Callaghan Michael, grocer, 252 William
Callaghan Mrs. C., wid James, 169 Wolfe
Callaghan Mrs. C., wid Thomas, 29 Farm
Callaghan Mrs. Cath., wid Wm., 89 St Chas Borromée
Callaghan Pat., grocer, 45 Courville
Callaghan Rev. James, St Patrick's church, 92 St Alexander
Callaghan Rev. Martin, St Patrick's church, 92 St Alexander
Callaghan Robt., foreman, 433 Wellington
Callaghan Thomas, P. O. clerk, 13 Little St Antoine
Callagher Ed., laborer, 331 Notre Dame
Callagher Frank, tel operator, 574 Lagauchetière
Callagher Mrs. Catherine, wid C., 108 Farm
Callahan & Co., grocers, 147 and 147½ Vitré

CALLAHAN & CO., GENERAL JOB PRINTERS, 743 Craig, near Victoria sq

Callahan Felix, of Callahan & Co., 56 University
Callahan James, coachman, off 1275 Dorchester
Callahan James, stevedore, 167 College
Callahan Mrs. Cesarie, wid Thos., 5 Poele lane
Callahan Mrs. Mary, wid John, r 28 Bleury
Callahan Michael, checker, 704 Lagauchetière
CALLAHAN P. J., groceries, wines and liquors, 233 Bleury, h 22 St Famille
Callary James, P. O. clerk, 124 St George
Callary Patrick, P. O. clerk, 80½ Sanguinet
Callan Michael, laborer, 76 Colborne
Callen James, news agent, 141 Ottawa
Callen Michael, tailor, 51 Colborne
Callow John, 328 St Urbain
Calvary Church, Congregational, rev Edward M. Hill, M.A., pastor; John Hampton, caretaker, 302 Guy
Calvin Cornelius, laborer, 136 Murray
Calvin Presbyterian church, rev Dr. Smyth, pastor; John Honeyman, sexton, 2555 Notre Dame
Camann Nap., shoemaker, 467 Cadieux
Cambridge Thos., police sergeant, station No. 1, 227 Grand Trunk, h 143 Canning
Cambry James, fitter, 79 Mullins
Came F. E., agent Dominion Bridge Co., bds Balmoral hotel, 1902 Notre Dame
Cameril J. Bte., G. T. R., 222 Centre
Cameron Allan, jun., clerk, 142 Peel
CAMERON ALLAN, commission merchant, 298 Commissioners
CAMERON ALLAN, cooper and manufacturer nutritious condiment for horses and cattle, and Liebig's liquid extract and tonic invigorator, 115 Dalhousie, h 142 Peel *See Adv p. 282*

CAMERON & CO., LUMBER MERCHANTS, Head Office 116 St Peter st, Mechanics Institute building, Yard Nos 2406 to 2430 Notre Dame st, cor Guy st Telephone 1024a

Cameron Angus, mason, 154 Ottawa
Cameron Arch., Merchants Bank, 319 St Urbain

CAMERON C. W., COAL MERCHANT, Office 116 St Peter, Mechanics Institute building, Yard cor McCord and St Leon, Wellington Bridge, bds 29 Belmont st

Cameron, Currie & Co., advertising novelties, 10 St Nicholas
CAMERON CHARLES E., M.D., physician and surgeon 87 Mansfield
Cameron D., 7 Forfar
Cameron D., clerk G.T.R., 155 Lusignan
Cameron D., shipper, 512 Seigneurs
CAMERON D., city weigher, gauger and measurer, 30 St Sacrament, h 314 St Urbain
Cameron Duncan J., of Anglo-American Novelty Co., commission agent, 452a Rachel
Cameron George A., manufacturers' agent, 14 Fraser building, 43 St Sacrament, h 107 Metcalfe
Cameron Hugh, jun., of Morton, Phillips & Bulmer, 62 University
Cameron J. D., advocate, 138 St James, rooms 78 Cathcart
Cameron James, dyer, 97 Delisle
CAMERON JAMES C., M.D., physician and surgeon, professor of Obstetrics McGill University, office 11 Belmont park, h 43 Belmont park
Cameron John, saddler, 400 Centre
Cameron John, saddler, 760 Craig
CAMERON KENNETH, M. D., physician, 735 Notre Dame
Cameron Mrs. Florence, wid H., dressmaker, 1695 Ontario
Cameron Mrs. J., wid John, 76 Vitré
Cameron Mrs. Jane, wid L. F., 24 Cathcart
Cameron Mrs. Mary, wid Duncan, 3 Forfar
Cameron Patrick, laborer, 28½ St Henry
Cameron Q., sewing machines, 38 Albert lane
Cameron Robert, engineer, 211 Iberville
Cameron W. A., clerk, bds 29 Belmont
CAMERON W. L., proprietor City hotel, 1912 and 1916 Notre Dame
Camiré Augustin, carter, 316 Visitation

Camiré N., dealer in stoves, 1164 to 1168 Notre Dame, h 20½ Montcalm
Camiré Nazaire, moulder, 26½ Montcalm
Cammell J. H., produce merchant, 135 McGill
Camp A. S., bds 19 McGill College av
Camp W. G., inspector C. P. R. Telegraph Co., 47 Cadieux
Campagne T. Eusèbe, bookkeeper, 127 Maisonneuve
Campagne Ephrem, laborer, 127 Maisonneuve
Campbell —, traveller, 654 Lagauchetière
Campbell A. S., wholesale clothier, 47 Cathcart
Campbell Alex., stonecutter, bds 625 St James
Campbell Alex., clerk, 389 St Lawrence
Campbell Alexander, 28 Prince Arthur
Campbell A. W., M. D., 240 University
Campbell Archibald, liquidator Exchange Bank of Canada (in liquidation, 11 Hospital, h 240 University
Campbell B., clerk, 30 St Famille
Campbell Bernard, grocer, 370 St James, res Lachine
Campbell C. A, successor to Schlieht, Field & Co., dealer in labor saving office devices, 1742 Notre Dame
Campbell C. C., of Bushnell & Co., 7 Beaver Hall sq, summer res Dorval
Campbell Charles, machinist, 470 Seigneurs

CAMPBELL & CO.,
Sole Agents Sparham Fire-Proof Roofing Cement Company, 309 St James, Telephone No. 1172

Campbell Charles S., L.L.D., of Abbotts & Campbell, 6 Cathcart

CAMPBELL COLIN,
Florist, the Choicest Home-Grown and Boston Flowers in Great Variety
CONSTANTLY ON HAND.
Fancy Roses a specialty,
76 Victoria Square.

Campbell Colin, wine merchant, 22 St John, h 65 Shuter, sum. res Manor House, St. Hilaire
Campbell D. M., com traveller, 73 Parthenais
Campbell D. N., forwarder, 290 St Dominique
Campbell D. W., shipping clerk, 788 Lagauchetière
Campbell David, jun., of D. Campbell & Son, 357 St Antoine
Campbell David, sen., of D. Campbell & Son, 357 St Antoine
Campbell David, & Son, coopers and warehousemen, 36 to 48 Dalhousie
Campbell Donald, supt. St Andrew's home, 208 Mountain
Campbell Dougald, fireman, 189 Lagauchetière
Campbell Duncan, sen., importer of tailors' trimmings, 10 St Nicholas, h 222 Bleury
Cambell Edward, lamp lighter, 250 William
Campbell Fred. T., of Boyd, Ryrie & Campbell, 788 Lagauchetière
Campbell Fred., clerk, 26 Mayor
CAMPBELL FRANCIS W., M.D., physician and surgeon, dean Medical Faculty University of Bishop's College, 10 Phillip's place, Beaver Hall
Campbell Frank, night watchman, 191 Iberville
Campbell George A., of Ross, Haskell & Campbell, 10 Prince Arthur
Campbell Henry, upholsterer, 143 St Antoine
Campbell Hugh, laborer, 148 Maisonneuve
Campbell J., machinist, 512 Seigneurs
Campbell J. F., customs clerk, 1988 Notre Dame
Campbell J. M., bookkeeper, 7 Drummond
Campbell J. X., bank clerk, 38 City Councillors
Campbell John, com traveller, 504 Dorchester
Campbell John, com traveller, 426 Richmond
Campbell John, horse dealer, 386 St Antoine
Campbell John, machinist, 85 St François Xavier
Campbell John, printer, 189 Lagauchetière
Campbell John, of Campbell & Co., 68 City Councillors
CAMPBELL JOHN C., grocer and wine merchant, 2454 St Catherine h 139 Stanley
Campbell John J., paintmaker, 1056 St James
Campbell Joseph, laborer, 40 Colborne
Campbell Kenneth, of Kenneth Campbell & Co., 77 Durocher

CAMPBELL KENNETH, & CO.,
WHOLESALE DRUGGISTS,
603 Craig,
Proprietors Medical Hall,
129 St James, and at Windsor hotel

CAMPBELL LORNE, M.D., 707 Sherbrooke
Campbell M., clerk Superior court, bds 25 St Denis
CAMPBELL MATTHEW, 346 St James
CAMPBELL MRS., wid Dr. Geo. W., 707 Sherbrooke
Campbell Mrs., 67 Condé
Campbell Mrs., wid Robert, 37 City Councillors
Campbell Mrs., ladies' nurse, 262 St Charles Borromée
Campbell Mrs. A., wid Dr. P., 30 St Famille
Campbell Mrs. C., wid J., 11 St Monique
Campbell Mrs. E. wid W., 41 Eleanor
Campbell Mrs. Isabella, wid William, tobacconist, 106 Bleury
Campbell Mrs. Jane, wid A., 104 Mansfield
Campbell Mrs. Kate, wid P., 45 Manufacturers
Campbell Patrick, letter carrier, 60 Chenneville
Campbell Peter, 7 Drummond
Campbell Peter, sen., storeman, 126 Fulford
Campbell Peter, jun., clerk, 126 Fulford
Campbell R. A., broker, 532 St Denis
CAMPBELL REV ROBERT, D.D., minister St Gabriel Presbyterian church, 68 St Famille
Campbell Richard, laborer, 36 Smith
CAMPBELL ROBERT, 285 University
Campbell Robert, laborer, 33 Erie
Campbell W. Henry, leather cutter, 527 Upper Sanguinet
Campbell William, 229 Centre
Campbell Wm., of McLean & Campbell, 358 St Antoine
Campbell Wm., moulder, 27 Arcade
Campbell Wm. M., of McLean & Campbell, 358 St Antoine

CAMPBELL'S famous "SKREI" COD LIVER OIL,
pure, brilliant and almost tasteless, recommended by the Faculty, in preference to all others.
Proprietors, Kenneth Campbell & Co.,
603 Craig Street

Campeau Antoine, policeman, r 404 Plessis
Campeau François, carpenter, 359 Mathieu
Campeau Frs. G., joiner, 143 Berri
Campeau Gédéon, joiner, r 486 St Hypolite
Campeau H., laborer, 391 St Hypolite
Campeau Hormisdas, joiner, 412 Beaudry
Campeau Hormisdas, saw filer, 1206 Ontario, h 412 Beaudry
Campeau J., laborer, r 591 Wolfe
Campeau Jean Marie, laborer, 34 St Jean Baptiste
Campeau Joseph, laborer, 350 Beaudry
Campeau Louis, photographer, 1064 St Lawrence
Campeau Odilon, 348 Beaudry
Campeau Olivier, police sergeant, 346 Wolfe
Campeau Pierre, laborer, r 405 Montcalm
Campeau Xavier, clerk, 187 St Elizabeth
Campion François, carpenter, 178 Dufresne
Campion Miss Emma, 14 Union av
Campion Mrs. E., wid Francis, 56 Drummond
Campsie J. R., storeman, 12 Munro
Camuil J. Bte., G.T.R., 222 Centre
Camyré & Co., founders, 27 Barclay

CANADA, THE, BANK NOTE ENGRAVING and PRINTING COMPANY (Limited),
President: W. C. Smillie,
Vice-President: Hermann Drechsel,
Secretary-Treasurer: Ed. B. Parker.
Bank Note Engravers and Printers, Chromo and Photo Lithographers, Engravers, Type and Artotype Printers,
526, 528, 530 and 532 Craig.

Canada Agricultural Ins. Co., in liquidation, Ross, Fish & Dumesnil, liquidators, Chesterfield chambers, 18 St Alexis
CANADA COACH FACTORY, N. & A. C. LaRivière, proprietors, 74 St Antoine
CANADA COFFEE AND SPICE STEAM MILLS, J. J. Duffy & Co., 624 and 626 Craig

CANADA DYESTUFF AND CHEMICAL CO., Importers, Manufacturers, and Dealers in Aniline Colors, Dye Woods, Extracts, Chemicals, Oils, Acids, and General Drysalteries, Tanning Materials. Soap and Paper Makers' Supplies, Naval Stores, ☞HEMLOCK BARK EXTRACT☜ Office and Warehouse, 17 St Peter st, Works, Upton, P.Q. Telephone 770

Canada Co. (The), wholesale wines and liquors, 482 St Paul
CANADA CORDAGE FACTORY. *See Converse Cordage and Plaster Works.*
CANADA COTTON COMPANY of Cornwall, John Fraser, agent, 42 St John
CANADA ENGINE WORKS, E. E. Gilbert & Sons, proprietors, 30 St John

CANADA FIBRE CO., Manufacturers of Bed Comforters, Quilted Linings, Ladies' Quilted Skirts, and Curled Hair, A. COWPER, Manager, Office and Factory 582 William st

CANADA HORSE NAIL CO., W. M. Mooney & Co.' proprietors, office and works 129 to 145 Mill

CANADA GLASS SILVERING & BEVELLING CO., Manufacturers of Mirrors and Bevelled Plates, Mouldings, and Frames. Importers of Plate Glass, 623 Lagauchetiere

CANADA HOTEL, Adolphe Sabourin, proprietor, 21 St Gabriel and 24 St Thérèse
CANADA INVESTMENT AND AGENCY CO. (limited), J. B. Hutcheson, sect.-treas., room 6, Mechanics Institute building, 204 St James

CANADA JUTE CO. THE, Limited, George A. Drummond, President; J. P. Edwards, Manager and Secretary; Manufacturers of Jute and Cotton BAGS, of all sizes and qualities, Importers of Plain and Striped HESSIANS, TWINES, &c. Factory and Office 17, 19, 21 St Martin st

CANADA LEAD WORKS, James Robertson, proprietor, 142 William, office 172 Dalhousie, lead works 176 Dalhousie

CANADA LIFE ASSURANCE CO., J. W. MARLING, Manager for Province of Quebec; P. Laferriere, Inspector, Company's Building, 186 St James

CANADA MARBLE AND THOUSAND ISLANDS GRANITE WORKS, Robert Forsyth, proprietor, works 556 William
CANADA MARINE WORKS, A. Cantin, proprietor 2666 Notre Dame
CANADA MEDICAL AND SURGICAL JOURNAL, monthly, annual subscription $3; George Ross, A.M., M.D., T. G. Roddick, M.D., and James Stewart, M. D., editors; Gazette Printing Co., publishers, cor Craig and St François Xavier
CANADA MEDICAL RECORD, monthly, annual subscription $2; Francis W. Campbell, M.D., editor and proprietor; John Lovell & Son, printers, 23 and 25 St Nicholas
Canada Mutual Building Society, J. B. Hutcheson, secretary-treasurer, room 6, Mechanics Institute building, 204 St James
CANADA MUTUAL TELEGRAPH CO., E. C. Pease, president and general manager; W. Hoy, secretary, 57 St François Xavier, branch offices 45 University, 2631 St Catherine, 174 St James, and cor Courville and St Lawrence

CANADA PAPER BOX FACTORY, R. JELLYMAN & CO., Props., St Eloi opp. 448 St Paul

CANADA PLATING CO., Geo. A. Gray, manager, south side Dufferin sq., 619½ Lagauchetière

CANADA PAPER CO. (Limited), PAPER MAKERS and WHOLESALE STATIONERS, 578, 580 and 582 Craig st. *See Adv p 14*

Canada Presbyterian Mission church, 136 Wellington
CANADA RAILWAY NEWS CO. (Limited), F. B. Phelan, secretary-treasurer; T. P. Phelan, manager, 496 St James
CANADA ROLLING MILLS AND HORSESHOE WORKS, Peck, Benny & Co., proprietors, 391 St Paul, and 63 Mill
CANADA SAW WORKS, James Robertson, proprietor, 172 Dalhousie, office 142 William
CANADA SCREW CO., Frederic Massey, agent, 385 and 387 St Paul
CANADA SHIPPING CO., Beaver Line of Steamers between Liverpool and Montreal, Alex. Murray, president; H. E. Murray, general manager; James Thom, manager freight and pass. department, 1 Custom House sq
CANADA SUGAR REFINING CO. (Limited), Geo. A. Drummond, president; Gilbert Scott, vice-president; W. W. Watson, secretary; refinery 191 St Patrick, Canal side, office 39 St François Xavier
CANADA SUNDAY SCHOOL UNION, E. Stacey, depositary, 40 Victoria sq
CANADA THREAD CO., John Hunter, manager, 295 Visitation, office 12 De Bresoles
CANADA TRUSS FACTORY, F. Gross, surgical instruments, proprietor, 712 Craig
CANADA VARNISH WORKS, John Jamieson & Co., proprietors, 32 St Sulpice

CANADA WIRE CO., H. R. IVES, President and Manager, Manufacturers of Barb Wire Fencing 2 & 4 point, Office & Works 117 Queen St

CANADIAN ANTIQUARIAN AND NUMISMATIC JOURNAL, published quarterly by the Numismatic and Antiquarian Society of Montreal, annual subscription $1.50; Editor's address P.O. Box 1310; Remittances to D. English, P.O. Box 1310.
CANADIAN BANK OF COMMERCE, A. M. Crombie, manager; G. de C. O'Grady, accountant, 157 St James
CANADIAN CLUB Chas. Meunier, president; A. Larocque, sec.; Joseph Larivière, manager, 369 Lagauchetière

CANADIAN CORK CUTTING CO., 642 Lagauchetiere, corner Chenneville. See also John Auld, page

CANADIAN DISTRICT TELEGRAPH CO., now The Electric Service Co., head office, St James cor St John
CANADIAN EXPRESS CO., G. Cheney, general manager; S. Chadwick, superintendent; D. T. Irish, agt, 84 and 86 St François Xavier
CANADIAN FIRE UNDERWRITERS' ASSOCIATION (Royal Ins. Co.), Wm. Tatley, chairman; Alfred Wm. Hadrill, secretary, 30 St John
CANADIAN JOURNAL OF COMMERCE, M. S. Foley, editor and proprietor, 303 and 305a St James
CANADIAN JOURNAL OF FABRICS, E. B. Biggar, publisher, Fraser buildings, 43 St Sacrament
CANADIAN MAGAZINE OF SCIENCE AND INDUSTRIAL ARTS AND PATENT OFFICE RECORD, semi-official, monthly, illustrated, annual subscription $2.50; The Burland Lithographic Co., limited, proprietors and publishers, 5 and 7 Bleury
CANADIAN MARBLE & GRANITE WORKS, Cintrat & McNeil, proprietors, 205 Mountain
Canadian Militia Gazette, W. L. Davy, agent, 143 Bleury
CANADIAN PACIFIC DEPOT, John A. Elliott, station master; A. Rajotte, ticket agent; Alex McDonald, baggage master, 1410 to 1420 Notre Dame
CANADIAN PACIFIC FOREIGN FREIGHT OFFICE, E. Holloway, agent, 16 St Sacrament
CANADIAN PACIFIC HOTEL, J. Moyen, prop., 10 Barrack
CANADIAN PACIFIC NEWS CO., Gilbert Lang, manager, 1448 Notre Dame
CANADIAN PACIFIC RAILWAY City passenger ticket offices, A. B. Chaffee, jun., city passenger ticket agent, 266 St James
CANADIAN PACIFIC RAILWAY CO., Sir George Stephen, Bart., president; W. C. VanHorne, vice-president; Chas. Drinkwater, secretary; T. G. Shaughnessy, asst general manager; Geo. Olds, general traffic manager; I. G. Ogden, auditor; W. Sutherland Taylor, treasurer; Lucius Tuttle, passenger traffic manager; D. McNicoll, general passenger agent; G. M. Bosworth, assistant freight traffic manager, 288 St James
Canadian Pacific Railway Co. shops, 91 Delorimier av
CANADIAN PACIFIC RAILWAY CO'S TELEGRAPH, Charles R. Hosmer, manager; main office corner St François Xavier and Hospital; executive office, 4 Hospital
Canadian Pacific Railway Inward freight office, 188 Moreau
Canadian Pacific Railway Store, W. H. Kelson, general storekeeper, Gale
CANADIAN PACIFIC RAILWAY STATIONERY OFFICES, Joseph Penny, agent, 1 Barrack
Canadian Phosphate Co. (limited), The, London, Eng., Millar & Co., agents, 209 Commissioners
CANADIAN RECORD OF SCIENCE, including the proceedings of the Natural History Society of Montreal and replacing the Canadian Naturalist; edited by a committee of the Society; published quarterly, price $3; editor's address, 32 University

CANADIAN REPORTING AND COLLECTING ASSOCIATION, T. H. Turton, Jr, Manager, 217 St. James (over Alexander's)

CANADIAN SOCIETY OF CIVIL ENGINEERS, Prof. Bovey, secretary, office at McGill Colege

CANADIAN RUBBER CO. (THE) OF MONTREAL, Manufacturers of Rubber Shoes, Felt Boots, Belting, Packing, Fire Engine Hose, &c., &c.; Works Papineau square; Office and Warerooms, 333 and 335 St Paul

CANADIAN TEXTILE DIRECTORY, E. B. Biggar, publisher, Fraser buildings, 45 St Sacrament
CANADIAN TRADE REVIEW. *See Trade Review*

CANADIAN SUBSCRIPTION CO., JOHN HOOD, Manager, King's Block, 647 Craig

Canadian Telephone Co. (limited), C. F. Sise, vice-president; C. P. Solater, secretary-treasurer, 30 St John
Canadian Workman, Arthur W. Short, editor and manager, 303 St James
CANAL IRON, NAIL AND SPIKE WORKS, Peck, Benny & Co., prop., 391 St Paul and 61 and 63 Mill
Canal office, engineer's department, E. H. Parent, superintending engineer, 27 Common
CANAL TOLL OFFICE, John O'Neill, collector, 88 Common
Canale Jiovani, underwear mfr 968 Ontario
Candlish William H., second engineer Montreal water works, off Atwater av
Cannavan Mrs. C, wid Henry, 116 St Constant
Canelle J. Bte., tailor, 207 Wolfe
Canniff B. P., manager Canniff's Star Corset Co., 105½ Bleury
Canniff G. W., corset manuf, bds 742 Lagauchetière
CANNIFF J., restaurant, 155 Wellington and 80 Dalhousie

CANNIFF STAR CORSET CO., Corset Mnfrs, Dealers in Hoop Skirts, Bustles, Ladies' Underwear, &c. Corsets made to order, 105½ Bleury st

Canniff Thos., storeman, 105 St Maurice
Canning D., blacksmith, 57 Campeau
Cannon John, laborer, 114 Colborne
Cannon Pat., blacksmith, 5 Basin
Cannon Patrick, laborer, 51 McCord
Cannon Patrick, laborer, r 82 Murray
Cannon Thomas, foreman, 189 Nazareth
Cant Joseph, bank clerk, 19 McGill College av
Cantara Hercule T., bricklayer, 6 Lafayette av
Cantara Pierre, bricklayer, 615 Centre
Cantin Alfred, baker, 9 Napoleon
Cantin Alphonse, joiner, 1455 Ontario
CANTIN AUGUSTIN, ship builder, proprietor Canada Marine works, 2666 Notre Dame, office in yard, h 1145 Dorchester
Cantin Benjamin, joiner, 86 Quesnel
Cantin Charles, laborer, 387 Champlain
Cantin Charles A., ship builder, 2666 Notre Dame, h 1342 Dorchester
Cantin D. C., horseshoer, 960 St James
Cantin Edouard, printer, 57 Craig
Cantin Edouard, stonecutter, 1455 Ontario
Cantin Frs. Xavier, trader, 43 Visitation
Cantin J. Bte., painter, 139 St Jean Baptiste
Cantin James B., shipbuilder, 1145 Dorchester
Cantin Jean B., shoemaker, 1153 St James
Cantin Jean Bte., mason, 403 St Hypolite
Cantin Joseph, baker, 420 Panet
Cantin Jos., laborer, 23 Marianna
Cantin Miss Zoë, florist, 1455 Ontario
Cantin Mrs., wid D., midwife, 379 Craig
Cantin Omer, laborer, 822 Ontario
Cantin P., shoemaker, 311 Montcalm
Cantin Prisque, joiner, 1455 Ontario
Cantin Siméon, laborer, 671 Mignonne

CANTLIE, EWAN & CO., Wholesale Canadian Manufactured Goods, 13 and 15 St. Helen

Cantlie Geo. S., clerk C.P.R., 152 Mansfield
Cantlie George, gardener, Pine av, head of Durocher
Cantlie Jas. A., of Cantlie, Ewan & Co., 152 Mansfield
Canton Miss M., fruit dealer, 697 Craig
Cantwell P. O., gauger, 63 Craig
Cantwell Peter, cabinetmaker, r 462 St Patrick
Cantwell Thos., laborer, r 462 St Patrick
Cantwell Ths., grocer, 668 St James
Canty John, cooper, 117 Wellington
Caouette Herm., bricklayer, 277 Fullum
Capel Edgar T., theological student, 205 Mansfield
CAPEL GEO. B., general commission and patent agt, 156 St James, h 205 Mansfield
Capel rev. John P., 32 Basin
CAPLAN HERMAN, watchmaker and jeweller, 26 St Lawrence, h 28 do. *See adv. p 11*
Capon Chas. Fred., carpenter, 167 Jacques Cartier
Capon R. B., clerk C.P.R., 167 Jacques Cartier
Caponani Joseph, laborer, 450 Montcalm
Cappello Mrs. M. L., dressmaker, 202 St Martin

Capral Michel, laborer, r 915 St Dominique
Caragher Patrick, laborer, 163 Bourgeois
Carbet James, laborer, r 25 Ropery
CAR DEPARTMENT OFFICE G.T.R., W. McWood, asst mechanical superintendent G.T.R., works off St Etienne
CAR DISTRIBUTOR'S OFFICE G.T.R., John G. Hunt, car distributor, 130 St Etienne
CAR MILEAGE OFFICE G.T.R., John G. Hunt, car distributor, 130 St Etienne
CAR SERVICE DEPT. C.PR., 1410 Notre Dame
Carbray Michael, coachman, r 40 Aylmer
Carbonneau Henri, laborer, 22 Grant lane
Carbonneau Pierre, shoemaker, 1000 Mignonne
Carbray Felix, of Carbray, Routh & Co., res in Quebec
Carbray H., of Carbray, Routh & Co., res in Quebec
CARBRAY, ROUTH & CO., General Coal Mining Association of Sydney, C.B., lumber and shipping merchants, 195 Commissioners
Card George, storeman, bds 35 Hermine
Carden John, storeman, 92 Duke
Cardiff James, engineer, 943 St James
Cardin rev. Z. professor Montreal College, 1181 Sherbrooke
CARDINAL & CO., merchant tailors, 1633 Notre Dame
Cardinal Alexander, shoemaker, r 237 Maisonneuve
Cardinal Calixte, joiner, 33 St Urbain
Cardinal Gilbert, joiner, 5 Parker
Cardinal Henri, printer, 726 Berri
Cardinal J. Bte., roofer, 63 St Antoine
Cardinal J. Bte., sanitary police, 3 Labelle
Cardinal Jerome, laborer, 221 Lagauchetière
Cardinal Joseph, carriagemaker, 144½ St Antoine
Cardinal Joseph, engineer, 18 Rachel
Cardinal Jules, carter, r 7 Parker
Cardinal L. N., of Cardinal & Co., bds Richelieu hotel, 41 St Vincent
Cardinal Louis, expressman, 7 St Dominique
Cardinal Louis, wood [illegible] St Paul
Cardinal Max, carter, 1[illegible] and 2[illegible]35 St Catherine
Cardinal Mrs. A., wid Alphonse, bdg hse, 1016 St Catherine
Cardinal Mrs. Marguerite, wid A., 38 St Bernard
Cardinal Mrs. P., wid C., 249 St Elizabeth
Cardinal Nap., carter, 16 Grant lane
Cardinal Narcisse, 222 Drolet
Cardinal Ovila, joiner, 7 Grant lane
Cardinal Prisque, carter, 21 St Alphonse
Cardinal R., storeman, 12½ Vitre
Cardinal Roch, laborer, 511 Seigneurs
Cardinal S., grocer, 2301 Notre Dame, h 2299 do
Cardinal Théodule, grocer, 191 St Christophe
Cardwell F. N., painter, 11 Tansley
Cardwell Robert, boilermaker, 191 Centre
Careau Olivier, spikemaker, 72 Forfar
Carey John, policeman, 76 Colborne
Carey Mrs., r 98 St Maurice
Carey Timothy, carter, 55 Young
Carey William, machinist, 103 Bleury
Carey & Perfect, gas burner, J. B. Hogue, manag r. 8 Beaver Hall hill, bds Balmoral hotel
Carignan Adolphe, wood dealer, 44 Devienne
Carignan Alphonse, clerk, bds 56 German
Carignan B., painter, 424 Rivard
CARIGNAN DAVID, wood merchant, 52 Langevin, Town of St Henry
Carignan Michael, laborer, 185 Champlain
Carisse Alph., carter, 12 Little St Antoine
Carle Alphonse, grocer, 285 Logan
Carle Eugene L., Post Office clerk, 225 St Christophe
Carle James, bridge tender, 141 Young
Carle Joseph Louis, of Carle & Villeneuve, 1016 Ontario
Carle L. N., restaurant, 17 Roy, h 91a Drolet
Carle Miss Aurélie, dressmaker, 22 St Constant
Carle Mrs. F., wid A., 374 Wolfe
Carle Nap., musician, 397 Lagauchetière
Carle Pierre, 75 Dubord
CARLE & VILLENEUVE, butchers, 240 Dorchester and 352 Logan
Carle Vincent J., stonecutter, 508 St Hypolite
Carle William, contractor, 1181 Notre Dame
Carles Louis, laborer, 99 Panet
Carleton George, laborer, r 137 College
Carleton Patrick, brakeman, 16 St Francis
Carleton restaurant, Walter Martin, proprietor, 227 McGill
Carleton Wm., laborer, r 137½ College
Carli Alex., statuary, 43 St André
Carli Ths., statuary, 1464 and 1466 Notre Dame, h 6 St Elizabeth
Carlin Frank, asst bookkeeper, bds Exchange hotel, 180 Mill
Carlin Wm., gasfitter, 62 St Elizabeth
Carlind John, miner, 360 Seigneur
Carling Arthur, night agent G.T.R., 691 Wellington
Carling J. A., of Carling & Mace, 2 Brunswick

CARLING & MACE,
Sole Agents Carling B. & M. Co.,
Montreal, Office and Vaults, 210 St. James, 186 and 188 Fortification lane

Carlisle John, furn dealer, 1666 Notre Dame, 1 Winning
Carlisle Thos., cabinetmaker 1 Winning
Carlos Jules, laborer, 223 Lafontaine
Carlyle John, tailor, 29 St Charles Borromée
CARMEL A., book and job printer, 27 St Vincent, h 29 St Vincent
Carmel Elzéar, trader, 149 Dufresne
Carmel Jules, tinsmith, 102 Montcalm
Carmol L. H., clerk, 610 St Lawrence
Carmichael Henry, 60 Windsor
Carmichael Henry, machinist, 38 Sebastopol
Carmichael Jas., machinist, 45 Iberville
Carmichael John, blacksmith, 22 Favard
Carmichael John, express driver, 607 St James
Carmichael John, machinist, 619 Mignonne
Carmichael Miss B., 74 Cathcart
Carmichael Miss H., head teacher Ontario Street school, 74 Cathcart
CARMICHAEL MISSES M. & I., fancy goods, 2311 St Catherine
Carmichael Miss M., of Misses M. & I. Carmichael, 74 Cathcart
Carmichael Miss Isabella, of Misses M. & I. Carmichael, 74 Cathcart
Carmichael Mrs. Margaret, wid John, 74 Cathcart
Carmichael Robert, tinware dealer, St Ann's market, h 23 St George
CARMICHAEL VERY REV JAMES, M.A., D.C.L., dean of Montreal, rector St George's church, Windsor cor Osborne, h 60 Windsor
Carmichael Wm., laborer, 4½ Busby
Carmody John, laborer r 137 College
Carmody Mrs. Mary, wid Thos., 54 City Councillors
Carmody Thos., 280 St Constant
Carnell Albert, laborer, 75 Canning
Carnall Albert, laborer, 89 Ropery
Carney Thomas, laborer, 7 Congregation
CARNIVAL HOUSE, bicycles, tricycles and every description of sporting goods, A. T. Lane, proprietor, 2385 St Catherine
CARNIVAL HOUSE, Joseph H. Warmington, 111 Bleury
Carns Wm., glassblower, 691 Mignonne
Carnochan Mrs. Julia, wid W., 76 Victoria
Caron Adolphe, bookbinder, 785 St Dominique
Caron Alexis, agent, 89 Vitré
Caron Ambroise, clerk, 41 St Vincent
Caron Arthur, crockery, 1302 St Catherine
Caron Auguste, bricklayer, 88 St Elizabeth
Caron Auguste, laborer, 230 Pantaléon
Caron Auguste, trader, 367 Mathieu
Caron Elisée, baker, 586 Wolfe
Caron Felix, foreman, 2 Rousseau
Caron Frs., carpenter, 83 Pantaleon
Caron Frs., patternmaker, 905 St Dominique
Caron Gustave, bookbinder, 179 Albert
Caron Gaspard, laborer, 81½ Pantaleon
Caron Gaspard, tinsmith, 14 St Louis
Caron George, groom, r 1355 Ontario
Caron George, laborer, 263 Frontenac
Caron Guillaume, laborer, 57½ St Ignace
Caron Guil., plasterer, 79 Visitation
Caron Guillaume, shoemaker, 36 Champlain
Caron Guillaume, tinsmith, 227 St Constant
Caron Henri, barber, 13 Anderson
Caron Hercule, shoemaker, 207 Panet
Caron Honoré, barber, 90 Lusignan
Caron Hormisdas, laborer, 156 Maisonneuve
Caron Hormisdas, 200 Dufresne
Caron Isaie, fireman, 13 Longueuil Ferry lane
Caron J. A., printer, 100 St Constant
Caron J. Bte., cooper, 586 St Dominique
Caron J. Bte., laborer, 19 Marianna
CARON J. E., merchant tailor, 715 Notre Dame, h 29 Dufresne

Caron Jean, stonecutter, 52 Montana
Caron Jos., laborer, 54 Jurors
Caron Joseph, laborer, 219 Railway Track
Caron Joseph, laborer, 34 Dufresne
Caron Joseph, stonecutter, 28 Mountain
Caron Jos., of Caron & Frère, 1318 St Catherine
Caron Louis, carter, 102 Jacques Cartier
Caron Louis, stonecutter, 265 Moreau
Caron Louis, carpenter, 24 Mansfield
Caron Louis Bruno, laborer, r 112 Plessis
Caron L. A., manager La Compagnie de L'Etendard, 37 St James, h 183 St André
Caron Lucien, laborer, 539 William
Caron Miss Marie, dressmaker, 361 Laval av
Caron Miss Zelia, 151 Plessis
Caron Mrs., wid John, 206 Wolfe
Caron Mrs. Amanda, wid Ant., 477 Amherst
Caron Mrs. E., wid Xavier, 27½ Amherst
Caron Mrs. Josephine, wid W., 172 St Chas Borromée
Caron Mrs. Virginie, wid Odilon, 168 St André
Caron Nap., joiner, 283 Panet
CARON NAP., livery stables, 125 Jacques Cartier
Caron Nap., storeman, 139 Water
Caron Odilon, boilermaker, 232 Richmond
Caron Onésime, tinsmith, 197 St Dominique
Caron Pierre C., conductor G.T.R., 76 Grand Trunk
Caron rev Arthur, St Ann's church, 32 Basin
Caron Samuel, laborer, 206 Frontenac
Caron Thaddeus, carpenter, 500 Centre
Caron Théophile, jun., laborer, 53 St Charles
Caron Théophile, sen., carter, 51 St Charles
Caron Wm., laborer, 265 St Germain
Caron Wm., shoemaker, 12 Chaboillez
CARON ZOEL, wood and coal dealer, 273 Lafontaine, h 171 Plessis
Carpenter —, lumber merchant, bds 8 McGill College avenue
Carpenter Charles, laborer, 299½ Montcalm
Carpenter G. A., P.O. clerk, 303 St Chas Borromée
Carpenter J. H., plumber, 303 St Chas Borromée
Carpenter Mrs. Johannah, wid Moses, 124 Wellington
Carpenter Mrs. M., wid P. P., 241 University
Carpenter Mrs. M., wid Z., 141 Nazareth
Carpenter Mrs. Mary, wid T. S., 629 Lagauchetière
Carpenter Silas H., detective 1378 Ontario
Carpentier —, laborer, 1048 Mignonne
Carpentier Charles, laborer, 299½ Montcalm
Carpentier J. Bte., tailor, 42 St Charles Borromée
Carpentier Maurice, painter, 178½ Pantaléon

CARPET BEATING. Carpets Stored MOTH PROOF. Carpets Cleaned ON THE FLOOR by the Renovating Process by the Dominion Steam Carpet Beating Co. Office and Works, 11 Hermine. H. N. Tabb, manager, h. 810 Lagauchetiere. Telephone 798

Carpentier Mrs., wid, 246 Beaudry
Carpentier S., engineer, Seaton
Carpentier S., laborer, 348 Amherst
Carpentier Wm., laborer, r 42½ Duke

CARPETS RENOVATED without removing from the floor by the Dominion Steam Carpet Beating Co., 11 Hermine. Telephone 798. H. N. Tabb, Manager.

Carpet and Plush Renovating Co., Edgar Thompson, manager, 2330 St Catherine

CARPET BEATING WORKS, Montreal Carpet Beating Co., Connect by Telephone 716, 623 Lagauchetiere

Carr John, fireman, 575 Lagauchetière
Carr John, presser, r 571 Lagauchetière
Carr Miss Rose, r 38 St Alexander
Carr Mrs. M., wid rev. Joseph, 168 Mountain
Carr Mrs. Mary, wid Pat., 40 St Chas Borromée
Carragher John, roller, 618 Mignonne
Carragher Peter, heater, 21 McCord
Carré Elie, filer, 3 St Jean Baptiste, market, h 185 St Constant
Carré Elisée, laborer, 901 Mignonne

CARPETS RENOVATED by RENOVO PROCESS Without removing from the floor. All dirt, dust and stains removed, and made absolutely Moth Proof, and colors restored to their original brilliancy. It is a perfect disinfectant. THE CROWN CARPET AND PLUSH RENOVATING CO., 2330 St Catherine St

Carré François, laborer, 451 St Hypolite
Carré Louis, blacksmith, 222 St Michel
Carreau Alphonse, painter, 1453 Ontario
Carreau Désiré, laborer, 166 Maisonneuve
Carreau Nicholas, mason, 166 Maisonneuve
Carrick Richard, 53 Courville
Carrick Wm., policeman, 122 Fulford
Carrier Adolphe, shoemaker, 104½ St Elizabeth
Carrière Adélard, laborer, 32 St Vincent
Carrière Alphonse, confectioner, 237 Cadieux
Carrière Alphonse, letter carrier, 346 Amherst
Carrière Aquila, joiner, 279 Lagauchetière
Carrière D., butter and poultry, St Ann's market
Carrière Edmond, collector, bds 89 German
Carrière Eugène, clerk, 496½ Rachel
Carrière François, laborer, 5 Water
Carrière Henri, laborer, r 55 Versailles
Carrière Herménégilde, laborer, 462 Laval av
Carrière Joseph, bricklayer, 148 St Hypolite
Carrière Joseph, joiner, 279 Lagauchetière
Carrière Joseph, leather cutter, 277 Montcalm
Carrière Laurent, carpenter, 81 St Paul
Carrière Louis, joiner and contractor, 123 St Hubert
Carrière Louis, laborer, 42 Chaboillez
Carrière Louis, saddler, 650 Upper Sanguinet
Carrière Louis H., joiner, 330 Jacques Cartier
Carrière M., artist, 317½, Jacques Cartier
Carrière Magloire, joiner, 330 Jacques Cartier
Carrière Miss Célina, tailoress, 200 St Urbain
Carrière Miss E., seamstress, 31 St Urbain
Carrière Miss P., seamstress, 31 St Urbain
Carrière Moïse, storeman, 102 Albert
Carrière Mrs. Hermine, 159 St Denis lane
Carrière Nap., painter, 174 Maisonneuve
Carrière Ovila, joiner, 279 Lagauchetière
Carrière Pierre, laborer, 898 St Dominique
Carrière Pierre, trimmer, 45 Dominion
CARRIERE REV. J. H., parish priest, St Charles church, R. C., 267 Centre
CARRIERF RODRIGUE, druggist, 1378 St Catherine, h 45 Plessis
Carrière Thérien, joiner, 279 Lagauchetière
Carrière Ulric, joiner, 762 Berri
Carrigan Peter, laborer, 6 Olier
Carrigher Ed., heater, 16 St Patrick
Carrigher Henry, fireman, 16 St Patrick
Carrignan Anthony, shipper, 35 Ottawa
Carrignan Wm., grocer, 101 Delisle
Carrington Peter, laborer, 81 Lagauchetière
Carroll Bartholomew, laborer, 138 Grand Trunk

CARROLL BROS., Practical Sanitarians, Plumbers, Gas and Steamfitters, Tin and Sheet-Iron Workers, Telephone 1834 795 Craig

CARROLL & CO., fancy and staple dry goods, 105 St Lawrence
Carroll Daniel, carter, 31 Fulford
Carroll Dennis, laborer, 7 Dowd
Carroll Dennis, laborer, 5 Montmorency
Carroll E. J., printer, 679 Lagauchetière
Carroll Edward, carter, 135 Papineau road
Carroll Félix, freight dept. G.T.R., 204 William
Carroll James, laborer, 53 Cathedral

Carroll James, laborer, r 94 Shannon
Carroll Jas., sailor, 38 St Alexander
Carroll Jas., of Carroll & Co., 538 Lagauchetière
Carroll Jeremiah, laborer, 31 Versailles
CARROLL JOSEPH, groceries and provisions, 77 and 79 Roy
Carroll Lawrence, rubber factory, 77 Dorchester
Carroll Michael, 92 Cathedral
Carroll Michael, bridgeman, 17 Basin
Carroll Michael, foreman, 334 Fullum
Carroll Miss Catherine, laundress, 221 St George
Carroll Mrs. A., wid M. J., bdg hse, 45 St Alexander
Carroll Mrs. Esther, wid John, 461 St Denis
Carroll Mrs. H., wid James, 224 St Hypolite
Carroll Mrs. M., wid John, 212 Chatham
Carroll Mrs. W., wid J., 146 Napoleon road
Carroll Patrick, bartender, 92 Murray
Carroll Patrick, carter, 19 Basin
Carroll Patrick, of Carroll Bros., 188 Delisle
Carroll Patrick, laborer, 19 Labelle
Carroll Patrick, fruit store, 605 St James
Carroll Philip, baker, 6 Anderson
Carroll Philip, laborer, 139 Papineau road
Carroll Robert, laborer, 210 William
Carroll Ryan, journalist (Post), 1254 Dorchester
Carroll Terence, pork butcher, St Ann's market, h 119 College
Carroll Thomas, carter, 197 Ottawa
Carroll Thomas, grocer, 2 St Columban
Carroll Thomas, grocer, 373 Wellington
Carroll Thos., steamfitter, 36 Arcade
Carron John, accountant, 122 Cadieux
Carron Mrs. G., wid Jos., r 39 Labelle
Carruthers James, of Norris & Carruthers, bds Windsor hotel, Dominion sq
Carscaden & Peck, wholesale clothiers, 622 St Lawrence
Carscaden Wm., of Carscaden & Peck, Winnipeg
CARSLAKE GEORGE, proprietor Mansion House hotel, 522 and 524 St James

CARSLEY'S,
1765 1767 1769 1771 1773 1775
Notre Dame st 1777

CARSLEY & CO., wholesale dry goods, 113 St Peter next Molson's Bank and 18 Bartholomew Close, London, Eng.
Carsley E., with S. Carsley, 507 Guy
Carsley John, merchant, 48 Mackay
CARSLEY SAMUEL, of Carsley & Co., 507 Guy
Carsley Wm., of Carsley & Co., 18 Bartholomew Close, London, England
Carson George, laborer, 263 Frontenac
CARON J. N. office stationery, and blank books; manufacturer of Heath's Patent Index and Letter file, glacier window decorations, 221 McGill, h 214 St Hypolite
Carson J. H., sec. Dom. Alliance, 214 St Hypolite
Carson James, agent, 1846 Notre Dame
CARSON MRS. E., wid John L., 12 Park av
Carson Wm., 216 St Antoine
Carson Wm., iron moulder, 43 City Councillors
Carson Wm., machinist, 64 Rozel
CARSON WILLIAM, restaurant, 1844 Notre Dame, 214 and 216 McGill
Carstens Fred., of The F. Carstens Mnfg. Co., 9 Drolet

CARSTENS THE F. MANFG CO., Manufacturers of Morocco, Satin Velvet and Plush Cases and Trays, 2 Bleury cor Craig

Carswell Frank, clerk, 9 Argyle av
CARTAGE OFFICE G.T.R., Hugh Paton, manager and secretary; C. Webster, chief clerk for Shedden Co., Chaboilles sq
Carter Alex, driver, 41 Desrivières av
Carter Christopher B., B.C.L., of Carter & Goldstein, commissioner for Ontario and Manitoba, 43 Tupper
Carter E. F., of Kendall & Co., 21 Anderson
Carter George, packer, 37 Desalaberry
Carter George, plumber, 287 Berri
Cartier George, shirtcutter, 37 Belmont
CARTER & GOLDSTEIN, advocates, 115 St François Xavier
CARTER F., baker, 170 St Antoine
Carter Geo. E., clerk G.T.R., 364 St Antoine
Carter John, storeman, 31 Dowd
Carter Joseph, laborer, 32 St Hypolite
Carter J. H., bank clerk, 2258 St Catherine
Carter Miss, 29 Dowd
Carter Miss Anna, 37 Belmont
Carter Mrs. Ann, wid Wm., 88 Mansfield
Carter Mrs. A. J., wid Wm., 99 Inspector
Carter Mrs. Jane, wid George, 37 Belmont
Carter Mrs. Louise, wid G., 180 St Antoine
Carter Mrs. Mary, wid Thomas, 94½ Bleury
Carter Peter, laborer, 77 Manufacturers
Carter Robert, laborer, 22 Shaw
Carter Stewart J., of Ward, Carter & Co., 30 Torrance
Carter Sydney V., bookkeeper, 8 Morland
Carter T. Henry, importer, 470 St Paul, bds 801 Dorchester
Carter Walter, laborer, 140 Nazareth
Cartier Alfred, conductor G.T.R., 123 Napoleon road
Cartier Alfred, conductor G.T.R., 198 St Charles
Cartier Antoine, laborer, 210 Shaw
Cartier Joseph, jun., accountant, 44 St Vincent, h 67 Cherrier
Cartier Jos., policeman, 176 Beaudry
Cartier Léon, hotelkeeper, 87 St Jean Baptiste
Cartier Olivier, carter, 58 Montcalm
CARTIER ONÉSIME, jun., groceries and provisions, 78 St Jean Baptiste
Cartier Onésime, sen., broommaker, 195 Beaudry, h 173 Beaudry
Cartier Rémi, laborer, 22 Bruchesi
Cartier T., customs officer, 81 Versailles
Cartier William, laborer, 611 Centre

CARTNEY J. S., Sign and Show Card Writer. Illuminated Show Cards, Crystal Show Cards; Streamers written at short notice. Window Tickets 5c. per doz., 31 St Lambert hill, h do

Cartwright George, laborer, 30 Shaw
CARTWRIGHT J. B., & CO., wholesale wine merchants, proprietors of the Lion brand of wines and spirits, 416 St Paul
Cartwright James B., of J. B. Cartwright & Co., 510 St Urbain
Cartwright H., confectioner, bds 13 St David place
Cartwright Thos., steamfitter, 62 Dalhousie
Carvey Jas., cooper, 71 Ann
Carvey Mrs. M., wid Robert, 71 Ann
Casabond J. B., joiner, r 2 Allard
Casaubon Adélard, shoemaker, r 400 Beaudry
Casaubon Nazaire, notary, 16 Beaudry
Casavan J. Bte., laborer, 15 Fullum
Casavant Arène, bookkeeper, 122 St Constant
Casavant Auguste, bricklayer, 1032 Ontario
Casavant Charles, clerk, 122 St Constant
Casavant Mrs. Anna, wid Louis, 402a Plessis
Casavant Mrs. Auguste, vegetable dealer, 1031 Ontario
Casavant Narcisse, conductor G.T.R., 92 Grand Trunk
Casavant Noël, printer, 122 St Constant
Casavant Pierre, cooper, 122 St Constant
Casey Dennis, laborer, 18 Eleanor
Casey Edward F., bookkeeper, 156 Fulford
Casey Jas., clerk, 110 Duke
Casey Mrs. D., wid James, 443 Centre
Casey Mrs. Lizzie, wid Michael, r 52 Young
Casey Patrick, carter, 186 Canning
Casey Peter J., public gauger and weigher, 11 Common, h 174 Canning
Casey Thomas, clerk, 156 Fulford
Casey Thomas, laborer, 169 St Martin
Casey Thos. C., insurance agent, 1812 Notre Dame, h 534 St Denis
Casey Timothy, carter, 92 Eleanor
Casey Wm. F., customs officer, 156 Fulford
Casey William, musician, 217 William
Casgrain C. A., M.D., physician, 114 Champ de Mars
Casgrain J. O., professor Jacques Cartier Normal school, h 595 Sherbrooke
Casgrain J. P. B., land surveyor, 181 St James, h 1154 Dorchester

Casgrain Napoléon, laborer, 333 Papineau road
CASGRAIN P. F., M.D., physician and surgeon, 102 St Denis
Casgrain W. P. B., M.D., surgeon, 1154 Dorchester
Casino restaurant, Frank R. Sauvé & Co., proprietors, 1629 Notre Dame
Cass E. P., com traveller, 24 Berri
Cass Joseph, clerk, 93 Durocher
Cass Moses, 24 Berri
Cass Mrs. Ellen, wid P., saloon, 3 St Henry and 37 College
Cassabon Louis, laborer, 399 Visitation
Cassabon Pierre, carpenter, 142 Wolfe
Cassan Ferdinand, printer, 275 Amherst
Cassan Miss D., dressmaker, 131a St Lawrence
Cassan Vital, engraver, 35 St Gabriel
Casse Joseph, tinsmith, 48 Bronsdon lane
Cassidy Bernard, boilermaker, 94 Murray
Cassidy J. L., of John L. Cassidy & Co., 58 St Denis

CASSIDY JOHN L., & CO., Importers of China, Glass, Earthenware, Plated Goods, Lamps, Casaliers, &c., 339 and 341 St Paul st

Cassidy Michael, laborer, 234 William
Cassidy Michael, fruit dealer, 28 Wolfe
Cassidy Peter, boilermaker, 137 Centre
Cassieri Rocco, musician, 189½ Sanguinet
Cassigny X., machinist, 33 Ottawa
CASSILS ANDREW P., manufacturers' agent, 751 Craig, h 9 Lorne Crescent
Cassils Archibald M., of Cassils & Co., 998 Sherbrooke
Cassils Chas., of Cochrane, Cassils & Co., 209 University
Cassils Chas., of Shaw Bros. & Cassils, 998 Sherbrooke
CASSILS & COMPANY, leather and shoe findings, 72 St Peter
Cassils Frank, laborer, r 179 St Paul
Cassils John, of Shaw Bros. & Cassils, 294 Peel
CASSILS WILLIAM, 342 Peel
Casta Joseph, laborer, 32 Dufresne
Castelliano P., machinist, 212 Mount Royal av
Castello L., brassfounder, 35 Queen
Castle & Co., manufacturing furriers, 510 St Paul
Castle H., of Castle & Co., 26 Anderson
Castle Henry, furrier, 26 Anderson
Castle J. T., of Castle & Son, 1 Lorne av
Castle Mrs. E., wid Thos., 1 Lorne av

CASTLE & SON, Decorators, Stained Glass Manufacturers, House and Sign Painters, Paper hangers, &c., 40 Bleury street

Castle Wm. T., of Castle & Son, 3 Lorne av
Castleman Cyphrenus, brakeman G.T.R., 685 Wellington
Castonguay Alfred, jeweller, 1740 St Catherine
Castonguay Ant. Benj., 119 St Urbain
Castonguay C., laborer, 467 Centre
Castonguay Ernest, paper ruler, 170 St André
Castonguay F. X., chief clerk Revenue dept., City Hall, 1589 Notre Dame, h 468 Dorchester
Castonguay Magloire, trader, 403½ Amherst
Castonguay Paul, laborer, bds 509 Lagauchetière
CASTONGUAY THEO., restaurant and saloon, 12 and 14 St James cor St Gabriel
Catafard Aldéric, trader, 104 Amherst

CATELLI C. H., M'f'r of Macaroni, Vermicelli and Alimentary Food, 57 Perthius, h 318 Craig

Catelli Chas., jun., 316 Craig
Catelli Charles, sen., vermicelli and macaroni manuf 318 Craig
Catelli Pierre, printer, 40 St Denis
Catellier Achille, laborer, 1377 Mignonne
Catellier Adolphe, sanitary inspt, 173 St Christophe
Catellier Ferdinand, joiner, 8 Rivard
Catellier Eusèbe, joiner, 52 St Chas. Borromée
Cater Alfred, shipper, 15 Arcade
Cater Mrs. J., bdg hse, 4 Le Royer
Cathala Prospère, bricklayer, 95 Dufresne
CATHCART THOS., groceries, and provisions, 229 and 231 Craig
CATHEDRAL CHURCH, R.C., right rev E. C. Fabre, Archbishop of Montreal, 135 Cathedral
Cathedral School house, of Christ Church cathedral, now Synod hall, cor University and Burnside place
Cathedral Young Men's Christian association, St Catherine
Cathie Joseph, joiner, 20 Plessis
Cathie Louis, laborer, 20 Plessis
CATHOLIC COMMERCIAL ACADEMY, U. E. Archambault, principal, Plateau av, off 1999 St Catherine and 1788 Ontario
Catholic Orphan Asylum, Ladies of Charity, Mrs. A. Provost, pres.; Miss Papineau, treas.; Miss Delphine Morin, matron; rev. M. Peltier, director, 2049 St Catherine
CATHOLIC SCHOOL COMMISSIONERS OF MONTREAL, rev A. L. Sentenne, P.S.S., pres.; rev vicar general Marechal, F. DeBartz Monk, Raymond Prefontaine, M.P., J. H. Semple, A. S. Hamelin; M. C. Desnoyers, sect-tres.; O. P. Jacques, accountant; U. E. Archambault, local supt., Plateau av, off 1999 St Catherine
Catholic Young Men's society, P. F. McCaffrey, president; J. J. Curran, secretary, 83 St Urbain
Catillard Edouard stonecutter, 14 Rivard
Cattle Market (Viger), M. Groulx, clerk, 287 Craig
Catto George, machinist, 122 Paris
Catto Mrs. H., wid James, 353 Centre
Catudal Alf., grocer, 424 St Hypolite, h 478 Rachel
Catudal F. N. F., proprietor St John's restaurant, 24 and 26 St Vincent
Catudal Jos., clerk, 478 Rachel
CATULLE REV. JOHN, parish priest St Ann's church, and director of Redemptorist fathers, 32 Basin
Caty J. T., com traveller, 100 St Denis
Caty Mrs. Suzanne, wid Louis, 208 St Christophe
Cauchon Cyrille, joiner, 43 St Hypolite lane
Cauchon Flavien L., agent, 392 St James
Cauchon Mrs. Cath., wid Geo., 513 Dorchester
CAUCHON OLIVIER, hardware, paints, oils, paper hangings, house and sign painting, 315 St Lawrence, h 317 St Lawrence
Cauchon Pierre, painter, 30 St Justin
Caulfield Francis B., taxidermist, 100 Bleury
Caulfield John, checker, 77 Richardson
Caulfield Wm., laborer, 151 Duke
Caulfield Miss Mary, 528 Sherbrooke
Cavalier Amable, stonecutter, 186 Notre Dame
Cavallo Pierre, 195½ St Denis
Cavan Mrs. M., wid J., 110 Prince
Cavanagh Alex., merchant, 21 Cathcart
Cavanagh Chas., com traveller, 116 St Constant
Cavanagh Frs., mason, 18 Voltigeurs
Cavanagh James, cooper, 55 St Patrick
Cavanagh James, laborer, 16 St Justin
Cavanagh John, file-cutter, r 113 Richardson
Cavanagh John, laborer, 104 Ann
Cavanagh Michael, laborer, 163 Vitré
Cavanagh Mrs. Alice, wid M., 29 Prince

CAVANAGH EDWARD, Importer of Shelf and Heavy Hardware, Stoves and House Furnishing Goods, Paints, Oils, Glass and Painters' Materials in full variety, 2547, 2549, 2551 & 2553 Notre-Dame Street, h do. Telephone 1076

Cave Geo., machinist G.T.R., 38 Congregation
Cave George, storeman, 116 Centre
Caven John, carpenter, 960 Dorchester
Caven Wm. W., Inland Revenue dep., 20 University
Caverhill Frank, of Caverhill, Learmont & Co., 311 Drummond
Caverhill George, of Caverhill, Learmont & Co., bds at Windsor hotel, Dominion sq
CAVERHILL, HUGHES & CO., wholesale grocers, 89 St James
CAVERHILL JOHN L., of Caverhill, Hughes & Co., 118 St Matthew

CAVERHILL, LEARMONT & CO., Wholesale Shelf Hardware, 89 St Peter

Caverhill Mrs. E. S., wid Thomas, 311 Drummond
Cawthorn Henry, fish dealer, 44 Inspector
Cawthorn Henry, painter, 52 Quesnel
Cawthorn Mrs. T., of Mrs. T. Cawthorn & Co., res Ottawa
Cawthorn Mrs. T., & Co., fish dealers, 1 and 3 Bonsecours market
Caya Isaïe, shoemaker, 144 Dufferin
Cayen Alex., finisher, 146 Napoléon road
Cayer Edward, carpenter, 120½ Delisle
Cayer Louis, carpenter, 108 Delisle
Cayford James, clerk, 98 Congregation
Cayley Henry, medical student, 198 St Urbain
Cayley Joseph, laborer, 14 Gain
Cayley Mrs. V., wid L., 198 St Urbain
Caza Auguste, teacher, 211 St André
Cazavant C., clerk arrears dept City hall, 1539 Notre Dame, h 122 St Constant
Cazavant Mrs., wid Ant., 272 Wolfe
Cazavant Stanislas, cashier city treasurer's office City hall, 1539 Notre Dame, h 188 German
Caze Théophile, tinsmith, 151½ St Urbain
Cazelais J. Bte., carter, 649 Ontario
Cazelais Mrs. E., wid Joseph, 155 Aqueduct
Cazeley Frédéric, machinist, 29 Guilbault
Cécile Mrs. Geneviève, wid Pierre, 159 Aqueduct
Cecyr Mrs. Christie, wid J. Bte., 191 Murray
Cecyre Ludger, driver, r 228 St Constant
Cédilotte Xavier, engineer, Monet lane
Cédras Adolphe, laborer, 5 Lagauchetière lane
Cédras Henri, shoemaker, 251 Montcalm
Cédras Joseph, laborer, 392 Lagauchetière
Cédras Jos., hat mnfr, 1695 Notre Dame, h 210 St Elizabeth
Cédras J. L., student, 210 St Elizabeth
Ceine Mrs. Julie, wid John, 4 Beauchamp av
Célorier André, mason, 12 Nonancourt
Central Fur store, dealer in hats caps and furs, M. Dewly, 60 St Lawrence
Central Pharmacy, J. B. E. Mallet, 311 St Lawrence
CENTRAL POLICE STATION, Georges A. Hughes, chief; C. P. Naegele, deputy chief, City hall, 1539 Notre Dame
CENTRAL VERMONT RAILROAD, freight and ticket office, A. C. Stonegrave, Canadian passenger agent; F. H. Brown, freight agent, 136 St James
Cérat Alphonse, carter, 165½ Pantaleon
Cérat Edouard, stonecutter, r 388 Plessis
Cérat Oscar, carter, 176 Pantaleon
Cérat Pierre, stonecutter, 178 Pantaléon
Cérat Pierre O., fruits and tobaccos, 1892 St Catherine
Cercle National Français, M. Schwob, president, 1685 Notre Dame
Cercle Ville Marie, E. Lafontaine, president, 1717 Notre Dame
Céré Théophile, carpenter, 148 Pantaléon
Céré Thomas, laborer, 453 Centre
Cérie Dolphis, butcher, 388 Panet
Cerini Jean M., confectioner, 163 Vitré
Cerore John, operator, 1267 St Lawrence
Cerutti Carlo, laborer, r 72 St Maurice
Cerutti Louis, painter, r 492 Lagauchetière
Cery David, stevedore, 50 Shaw
Chabassot Henri E., contractor, 87 Maple

CHABOT A., Sen.,
Dealer in BOOTS and SHOES,
Sewing Machines and Findings,
1449 St Catherine, h 968 Mignonne

Chabot A., laborer, r 116 St Martin
Chabot A. P., foreman, 191 Visitation
Chabot Adrien, trader, 968 Mignonne
Chabot Arthur, printer, 75 Campeau
Chabot B., grocer, 126 St Louis
Chabot C. C. S., bookkeeper, 1660 St Catherine
Chabot Eug., barber, 13 Widows lane
Chabot F., P. O. clerk, 110 St Elizabeth
Chabot F. X., laborer, 713 Notre Dame
Chabot Gédéon, physician, 658 and 660 St Denis
Chabot Geo., machinist, r 775 Notre Dame
Chabot H., milkman, 606 Centre
Chabot J. Bte., bookkeeper, 92 Maple
Chabot J. H., grocer, 326 Jacques Cartier
Chabot J. Bte., joiner, 79½ Montcalm
Chabot Jean, carpenter, 311 St Germain
Chabot Joseph, 1556 St Catherine
Chabot Joseph, joiner, 198 Wolfe
Chabot Joseph, joiner, 1507 Notre Dame
Chabot Joseph, laborer, 96 Parthenais
Chabot Louis, blacksmith, 97 Inspector
Chabot Louis, laborer, 35 McCord
Chabot Moise, laborer, 72 Maisonneuve
Chabot N. G., M.D., professor, Jacques Cartier Normal school, Sherbrooke east, h 658 St Denis
Chabot Pierre, cabinetmaker, 1248 Ontario, h 1250 do
Chabot Pierre Oct., clerk C.P.R., 18 St Louis
Chadillon F. X., grocer, 28 Dominion
Chadwick Francis, jun., 706 Sherbrooke
Chadwick G., clerk, 7 Rushbrook
Chadwick Geo., laborer, 94 Shannon
Chadwick Lorraine, clerk, 64 Aylmer
Chadwick Mrs. Ann, wid C. B., 7 Rushbrook
Chadwick Samuel, superintendent Intercolonial Express Co., 13 Shuter

CHADWICK'S SPOOL COTTON.
Factory, Sophia Lane. Office 492 St. Paul. Robert Henderson & Co., Agents

A. B. CHAFFEE, JR,
CITY PASSENGER AGENT
CANADIAN PACIFIC RAILWAY,
266 St James st 266
Also, Passenger and Ticket Agent for
MONTREAL & BOSTON AIR LINE,
THOMAS COOK & SON,
RICHELIEU & ONTARIO NAV. CO.
SAGUENAY LINE STEAMERS,
QUEBEC STEAMSHIP CO.,
SS. "MIRAMICHI,"
ALLAN LINE,
BEAVER LINE,
DOMINION LINE,
All SS. Lines to Europe from New York

CHAFFEE A. B., JR., 7 Rosemount Avenue, Cote St Antoine

CHAFFEE A. B., sen., secy.-treasurer South Eastern Railway and treasurer trustees S. E. Ry., office Herald Building, h 1135 Dorchester
Chaffee H. Foster, ticket agent Richelieu & Ontario Navigation Co., 136½ St James, h 1135 Dorchester
Chaffers Emile, com traveller, 223 St Denis
Chaffers John, law student, 186 St Hubert
Chagnon Arthur, type caster, 453 Dorchester
Chagnon Charles, clerk, bds 15 Dalhousie sq
Chagnon Cléophas, 39 St Catherine
Chagnon E., P. O. clerk, 19 Rivard
Chagnon Edmond, clerk, 198 Wolfe
Chagnon Emery, tinsmith, 215 Jacques Cartier
Chagnon Eugene, bank clerk, 38 McGill College av
CHAGNON F. A., groceries and provisions, 1000 Ontario, h 305 Champlain
Chagnon Francis, carter, r 21 Shannon
Chagnon G., brass finisher, 979 St Lawrence
Chagnon Gustave, silver plater, 545 St Lawrence
Chagnon H. T., grocer, 43 Labelle
Chagnon Honoré, joiner, 46 St Christophe
Chagnon Honoré, tailor, 1612 St Catherine
Chagnon Horace, joiner, 28½ St Justin
Chagnon J. R., collector, 98 Eleanor
Chagnon Joseph, clerk, bds 145 St Paul
Chagnon Joseph, grocer, 39 Labelle
Chagnon M., health officer, 25 Labelle
CHAGNON M. J. E., advocate, room 20, 1608 Notre Dame, res Longueuil
Chagnon Napoléon, clerk, 13 Amherst
Chagnon Ozias, laborer, 41 St Catherine
Chagnon Rémi, joiner, 1314 Ontario
Chagnon T., joiner, 28½ St Justin
Chagnon W., clerk, bds 233 St Elizabeth
Chaiff Wm., laborer, 75 Condé
Chaillé A., tailor, 6 St Lawrence, h 484 Laval av

Chaillé Pierre, laborer, r 235 Maisonneuve
Chaillé Régis, laborer, 147 Montcalm
Chalette Isaie, clerk, 139½ St Christophe
Chalette J. Bte., laborer, 99 St Louis
Chalifoux A. O., clerk, 2673 Notre Dame
Chalifoux Alexandre, foreman, 234 Montcalm
Chalifoux Alfred, tailor, 437 Lagauchetière
Chalifoux Arthur, joiner, 182 Jacques Cartier
Chalifoux Ed. L., sen., joiner, 2665 Notre Dame
Chalifoux Edouard, grocer, 218 Craig
Chalifoux Ephrem, shoemaker, r 244 Lafontaine
Chalifoux Hypolite, laborer, 405 Panet
Chalifoux Jos., contractor, 235 German
Chalifoux Joseph, joiner, 232 St Constant
Chalifoux Joseph, shoemaker, 214 Champlain
Chalifoux Miss E., bdg hse, 25 St Denis
Chalifoux Polite, shoemaker, r 244 Lafontaine
Chalifoux Théodule, laborer, 202 Lagauchetière
Chalifoux Xavier, blacksmith, 26 St Martin
CHALMERS CHURCH, Canada Presbyterian, rev G. Colborne Heine, minister, 504 St Lawrence
Chalmois Robt., paymaster, 87 College
Chalou Jacques, shoemaker, 169 Dufferin
Chalut Antoine, carter, 364 Harmony
Chalut Denis, brickmaker, Sherbrooke east
Chalut Herménégilde, laborer, 824 Ontario
Chalut Hormisdas, laborer, 374 Fullum
CHALUT JOSEPH O., inspector weights and measures, 412 St Paul, h 29 St Elizabeth
Chalut Modeste, shoemaker, 65 Champlain
Chamberlain G. J., engineer, 643 Dorchester
Chamberlain George, trader, 254 Amherst
Chamberlain George, salesman, 54 Anderson
Chamberlain G. R., clerk, 54 Anderson
Chamberlain J. Bte., agent, 341 Visitation
Chamberlain Nap., express driver, 93 Lagauchetière
Chamberlain Nap., grocer, 252 Visitation
Chamberlain Richd., com traveller, bds 54 Anderson
Chamberland Ulric, grocer, 420 Maple
Chamberland Avila, bricklayer, 177½ Maple
Chamberland Alcide, printer, 113 Montcalm
Chamberland Alfred, clerk, 226 Wolfe
Chamberland Alphonse, milkman, 556 Laval av
Chamberland François, carter, 394 Jacques Cartier
Chamberland H., painter, 307 Sanguinet
Chamberland J. O., agent The Singer Manufacturing Co. of New York, 224 St Dominique
Chamberland Jos., contractor, 144 Maple
Chamberland Léon, milkman, 551 Laval av
Chamberland Mrs. C., wid Siméon, 26 Desalaberry
Chamberland Mrs Sarah, wid Siméon, 318½ Amherst
Chamberland O., shoemaker, 1107 Ontario
Chambers E. T., head master British and Canadian school, 31 Lorne av
Chambers Daniel, laborer, 8 Dorchester
Chambers George, toll gate clerk, 901 Wellington
Chambers H. H., clerk, 56 Hermine
Chambers John, cook, 54 St George
Chambers Mrs. Mary, wid John, 276 Lagauchetière
Chambers Thos., laborer, 32 Gain
Chambers T., customs clerk, 1 Common
Champagne Antoine, laborer, 22 Fullam lane
Champagne Alexis, baker, 352 Champlain
Champagne A. B., M.D., 942 Mignonne
Champagne Alp., carpenter, 223 St Charles Borromée
Champagne Alphonse, of Drapeau & Champagne, 313 St Hubert
Champagne André, roofer, 24 Picard lane
Champagne Antoine, shoemaker, 30 Roy
Champagne Aristide, contractor, 366 Notre Dame
CHAMPAGNE & AYOTTE, fruits, 19 Bonsecours market
Champagne C., trader, 236 St Lawrence
Champagne C. L., advocate, 38 St Vincent, h 764 St Denis
Champagne Camille, pilot, 95 Moreau
Champagne Chas., laborer, 390 Wolfe
Champagne Chs., provisions, 169 St Paul, h 115 Dufferin
Champagne Charles, M. P., advocate, 450 Rachel
Champagne Charles, carter, 414 Beaudry
Champagne Charles, trader, 115 Dufferin
Champagne Damase, tinsmith, 254 Lagauchetière
Champagne E., laborer, r 322 Montcalm
CHAMPAGNE E. O., inspector of steam boilers for Montreal, City hall, h 143 St Lawrence, Mile End
Champagne Eugène, engineer, 159 Shaw
Champagne F. X., laborer, 142 Railway Track
Champagne Frs., laborer, 49 Ottawa
Champagne François, engineer, 122 Duke
Champagne François, bricklayer, 13 Fullum lane
Champagne François, laborer, 290 Lagauchetière
Champagne G., barber, 292 Montcalm
Champagne George, joiner, 210 McCord
Champagne H., carriagemaker, 165½ St André
Champagne Henri, laborer, 6 Provost
Champagne Henri, machinist, 4 St Germain
Champagne Hormisdas, shoemaker, 160 Champlain
Champagne Isaie, shoemaker, 965 St Dominique
Champagne Jérémie, laborer, 222 Maisonneuve
Champagne Jos., 1315 Notre Dame
Champagne Jos., baker, 158 Champlain
Champagne Jos., butter dealer, 8 Bonsecours market, h 483 Wolfe
Champagne Jos., & Co., furniture, 1941 St Catherine
Champagne Jos., restaurant, 2320 Notre Dame
Champagne Joseph, of Joseph Champagne & Co., 1946 St Catherine
Champagne Jules, saloon keeper, 290 St Lawrence, h 1368 Mignonne
Champagne Lisé, laborer, 414 Maisonneuve
Champagne Maxime, baker, r 158 Champlain
Champagne Miss A., weaver, 245 Notre Dame
Champagne Miss C., dressmaker, 62 Bonsecours
Champagne Miss C. E., fancy goods, 1317 Notre Dame
Champagne Miss E., dressmaker, 62 Bonsecours
Champagne Miss Jessie, dressmaker, 1648 St Catherine
Champagne Miss Josephine, 294 Wolfe
Champagne Moise, of Champagne & Ayotte, 327 Plessis
Champagne Moise, carpenter, 32 Marie Louise av
Champagne Mrs. A., wid H., 305b Panet
Champagne Mrs. Emma, wid Edward, 81 Beaudry
Champagne Narcisse, laborer, 430 Montcalm
CHAMPAGNE NOE, restaurant, 1445 Ontario, h 110 Berri
Champagne Norbert, guardian, 413 Maisonneuve
Champagne O., public market, 69 Dufresne, h 71 do
Champagne Onésime, grocer, 71 and 73 Dufresne
Champagne Onésime, grocer, 252 Visitation
Champagne Onésime, tinsmith, 209¾ Craig, h 17 Robin
Champagne Onésime, grocer, 285 Beaudry
Champagne Philias, clerk, 31 St Dominique
CHAMPAGNE PIERRE, tinware and hardware, 208 St Paul, h 209¾ Craig
Champagne Régis, joiner, 49 Jacques Cartier
Champagne Rémi, fruits, 301 Laval av
Champagne S., constable, High Constable's office, 1577 Notre Dame, h 143 Sanguinet
Champagne Siméon, laborer, 172 Railway Track
Champeau Louis, contractor, 56 St David lane
Champeau Louis W., joiner, 68 Chaboillez
Champeau Pierre, carpenter, 433 Panet
Champlain hotel, Geo. Perrault, pro., 55 Common
CHAMPLAIN SCHOOL, R. C., H. O. Doré, principal, 140 Fullum
Champoux Charles, clerk, 222 Visitation
Champoux Joseph E., deputy prothonotary, Tutelle office, Court house, h 135 StChristophe
CHANCE BROS. & CO., glass manufacturers and lighthouse engineers, Smethwick, England, B. & S. H. Thompson & Co., agents, 26 St Sulpice
Chandler Edmond, carpenter, 359 Jacques Cartier
Chandler F. C., of Lifflton & Chandler, 90 Shuter
CHANDLER GEORGE H., M. A., professor McGill College, 32 Lorne av
Chandler H. H., clerk Windsor hotel, Dominion sq
Chandler Henry, P.O. clerk, 217½ St Elizabeth
Chandler Richard L., clerk, 7 St Hypolite

CHANTELOUP ERNEST,
Brassfounder, Copper and Tin-Smith, Plumber, Gas and Steam Fitter; new and very elegant Patterns of Iron Settees, Easy Chairs for Public Parks, Verandahs and Private Grounds,
587 to 597 Craig,
Summer residence Lachine. *See Adv opp*

Chantrelle E., stamping works and machinist, 24 Munro cor Maisonneuve
Chapedelaine Clément, bricklayer, 23 Fullam lane
Chapedelaine Pierre, carter, r 131 Canning
Chapelier E., saddler, 1183 Ontario
Chaperon Mrs. E., milliner, 2153 Notre Dame
Chaplain Mrs. J., wid J., 247 St Urbain
Chapleau Alphonse, currier, 1369 St Catherine
Chapleau Alphonse, stonecutter, 253 German
Chapleau Arsène, livery stables, 19 St George

E. CHANTELOUP

Iron and Brass Founder,

LIGHT AND ORNAMENTAL CASTINGS.

VAULT DOORS, IRON COLUMNS, WROUGHT, CAST AND RIVETTED BEAMS AND GIRDERS.

Locomotive and Car Fittings, Telegraphic and Electrical Instruments and Supplies, Fire Alarm Apparatus, Artistic Bronzes, Church Ornaments, Lamps and Gasaliers, Copper Works, Handsome Fire Grates and Chimney Fronts.

MANUFACTURER OF

CHURCH • TOWER • CLOCKS,

— AND —

LOCOMOTIVE BELLS

INCLUDING CHIMES AND PEALS,

Gas and Coal Oil Burners of all Descriptions.

Steam Fittings, Coal Screens, Hot Water and Steam Apparatus, French Window Fasteners and Espagnolettes, Railway Supplies of all Descriptions, Fire Iron and Dogs and Fenders, Builders' Hardware.

OFFICE AND WORKS:

587 TO 593 CRAIG STREET

MONTREAL.

Chapleau C., printer, 1685 Notre Dame, h 296 St André
Chapleau Bros., printers, 623 Lagauchetière
Chapleau Camille, joiner, 239 Wolfe
Chapleau Camille A., tailor, 139 St Charles Borromée
Chapleau Charles, joiner, 76 Frontenac
Chapleau Cyriac, of Chapleau Bros., 58 St Charles Borromée
Chapleau E., glass merchant, 238 St Elizabeth
Chapleau E. J., bookkeeper, 552 St Dominique
Chapleau Elie, confectioner, 16 St Julie
Chapleau Eugène, joiner, 552 St Dominique
Chapleau Eugène, of Chapleau Bros., 227 Lafontaine
Chapleau Eustache, joiner, 54 Montana
Chapleau Ferdinand, butcher, 266 Dorchester, h 268 do
Chapleau George, joiner, 239 Wolfe

CHAPLEAU C., Manufacturer of Fire and Burglar Proof Safes, Iron Vaults, Doors, Shutters, &c., Dominion Safe works, 1686 Ontario, Office 320 St Lawrence, h 318 St Lawrence. *See Adv p 4*

Chapleau Henry, joiner, 239 Wolfe
CHAPLEAU, HALL, NICOLLS & BROWN, advocates, barristers, commissioners for taking affidavits for Manitoba, Prince Edward Island, Ontario and Nova Scotia, 147 St James
CHAPLEAU HON. JOSEPH A., Q.C., M.P., of Chapleau, Hall, Nicolls & Brown, res in Ottawa
CHAPLEAU J. W., tobacconist, manager of the Dominion Safe works, 1785 St Catherine
Chapleau Jos., shoemaker, 37 Visitation
Chapleau Jos., shoemaker, 226 Dorchester
Chapleau Jos., of Chapleau Bros., 56 St Charles Borromée
Chapleau Ladric, laborer, 358 Seigneurs
Chapleau Miss O., dressmaker, 63 Cathedral
Chapleau Narcisse, milkman, 250 Beaudry
Chapleau Noel, mason, 391 Montcalm
Chapleau Octave, cigarmaker, 19 Leduc lane
Chapleau Octave, lithographer, 301 Jacques Cartier
Chapleau Onésime, laborer, 318 Logan
Chapleau Pascal, of Quintal & Chapleau, 253 German
Chapleau Pierre, joiner, 168 Cadieux
Chapleau Thos., hotelkeeper, 160 St Lawrence,
Chapleau Urgèle, carter, 272 Champlain
CHAPLEAU Z., bookseller, editor and bookbinder, importer of French religious articles, 1576 Notre Dame, h 471 Dorchester
Chapleau Zéphyrin, of Chapleau & Labelle, 471 Dorchester
CHAPLIN EDWARD, tea broker, 22 St John, h 23 St Luke
Chapman Abraham, brakeman G.T.R., 10 Shearer
Chapman Alex., blacksmith, 137 Chatham
Chapman Alex., plumber, 14 Richmond sq
Chapman C., 88 St Luke
Chapman Edward, clerk, 795 St James
Chapman Henry, lockman, 313 Seigneurs
Chapman Henry, storeman, 137 McCord

CHAPMAN HENRY, & CO., Importers and General Commission Merchants, Lloyd's Agents, Western chambers, 22 St John

Chapman J. H., surgical instrument depot, antiseptic dressing surgeons, and students supplied, 2293 St Catherine and 14 McGill College av, h 88 St Luke
Chapman Mrs. A., dressmaker, 137 Chatham
Chapman Thos., sailor, 389 St Dominique

CHAPMAN W. B., & CO., Hides, Leather and Commission, 503 St Paul

Chapman W. B., of W. B. Chapman & Co., 144 St Monique
CHAPMAN W. H., pharmaceutical and dispensing chemist, 2637 St Catherine, h 2685 St Catherine
Chapman Wm., foreman, 170 Vitré
Chappell Charles, milkman, 102 St Félix
Chappell Thomas, bookkeeper, 100 St Félix
Chaput A. J., of Chaput Frères, 148 St Denis
Chaput A. L., of Brossard, Chaput & Co., 94 St Hubert
Chaput Aldéric, laborer, 1042 Mignonne
Chaput Alfred, tobacconist, 327 Jacques Cartier
Chaput Antoine, barber, 336 Amherst
Chaput Charles, of L. Chaput, Fils & Cie., 335 Sherbrooke
Chaput Clément, carter, 472 Maple
Chaput Damase, dealer, 433 Montcalm
Chaput E. J., clerk, bds 101 German
Chaput Eug., shoemaker, 188 Champlain
Chaput Fred., laborer, 692 St Lawrence

CHAPUT FRERES, The Commercial Agency, JACQUES CARTIER BANK Building, 7 Place d'Armes sq

Chaput Gilbert, carpenter, 338 Plessis
Chaput Gustave, cabinetmaker, 74 Maisonneuve
Chaput H. A., veterinary student, 148 St Denis
Chaput J. Bte., laborer, 116 Dufresne
Chaput Jean, carpenter, Shaw
Chaput Jos., butcher, 38 Logan
Chaput Jos., inspector, 340 Logan
Chaput Jos., laborer, 372 Champlain
Chaput Joseph, driver, 245 Beaudry
Chaput Jos., laborer, 396 Beaudry

CHAPUT L., FILS & CIE., Groceries, Wines, Liquors and Provisions, Wholesale, 309, 311 and 313 Commissioners corner of St Peter

Chaput Léon, clerk, 1 Dufresne
Chaput Louis, laborer, 344 Panet
Chaput Louis, shoemaker, 365 Beaudry
Chaput Médard, carter, 286 Maisonneuve
Chaput Médard, laborer, 1322 St Catherine
Chaput Miss A., grocery, 53 Archambault lane
Chaput Moise, carter, 311 Logan
Chaput Mrs. A., wid Oct., r 245 Visitation
Chaput Mrs. Eugénie, wid J. Bte., 16 Montcalm
Chaput Onésime, sculptor, 194 Maple
Chaput Ovila, laborer, 76 Maisonneuve
CHAPUT OVILA, undertaker, 113 Maisonneuve, h 111 do
Chaput Philippe, of P. Chaput & Co., 105 St Hubert
Chaput Stanislas, laborer, 38 Logan
Chaput Thaddée, of Chaput Frères, 148 St Denis
Charade Joseph, laborer, 96 St Charles Borromée
Charbonneau A., tobacconist, 168 St Denis
Charbonneau Ad., carpenter, 33 St Hypolite lane
Charbonneau Adélard blacksmith, 229 Lafontaine
Charbonneau Agapit, blacksmith, 37 St Rose
Charbonneau Alexis, sculptor, 941 St Dominique
Charbonneau Alf, contractor, 135½ St André
Charbonneau Alf., laborer, 33 St Rose
Charbonneau Alfred, clerk, 20 Grey Nun
Charbonneau Alfred, plumber, 435 St Hypolite
Charbonneau Alfred, shoemaker, 270 St Christophe
Charbonneau Alphonse, 61 St Ignace
Charbonneau A., bricklayer, 111 St Jean Baptiste
Charbonneau Antoine, laborer, 17 Payette
Charbonneau Arthur, shoemaker, 56 Beaudry
Charbonneau Auguste, shoemaker, 1263 St Catherine
Charbonneau B., laborer, 280d Panet
Charbonneau Bruno, clerk, bds 6 St Hubert
Charbonneau C., contractor, 775 Upper Sanguinet
Charbonneau C., of Gagnon, St Pierre & Co., 223½ Visitation
Charbonneau Chas., butcher, 19 St Lawrence market, h 1274 Mignonne
Charbonneau Chas., shoemaker, 183 Chatham
Charbonneau Charles, laborer, 162 German
Charbonneau Clément, shoemaker, 167 Dorchester
Charbonneau Cyrille, joiner, 696½ St Lawrence
Charbonneau D., mason, 335 Papineau road
Charbonneau Damase, shoemaker, r 418 Plessis
Charbonneau Damien, saddler, 91 Eleanor
Charbonneau Delphis, laborer, 23 Payette
Charbonneau Désiré, lumber dealer, 26 Robin
Charbonneau Donarie, plumber, 15 Fulford
Charbonneau Elzéar, clerk, 1222 St Catherine
Charbonneau Emanuel, grocer, 1231 St James
Charbonneau Emilien, caretaker, 7 Place d'Armes hill
Charbonneau Eugène, joiner, 166 German
Charbonneau F. X., hotel, 869 St Catherine, h 867 do
Charbonneau F. X., shoemaker, 107 Panet

Charbonneau Félix, carter, 267 Frontenac
Charbonneau Fr., shoemaker, 21 Labelle
Charbonneau Frs. C., Ins. agent, 218 Berri
Charbonneau Frs., laborer, 332 Papineau road
Charbonneau Francis, plasterer, 170 Maisonneuve
Charbonneau George, hotelkeeper, 1298 St Catherine
Charbonneau George, innkeeper, 1362 St Catherine
Charbonneau Godfroi, carter, 402½ Beaudry
Charbonneau Godfroi, plasterer, 334 Maple
Charbonneau H., coachman, 36 Aylmer
Charbonneau H. Charles, joiner, 249 St Dominique
Charbonneau Henri, trader, 475 Notre Dame
Charbonneau Honoré, blacksmith, 1641 Ontario
Charbonneau Honoré, polisher, 18 Payette
Charbonneau Hyacinthe, polisher, r 492 Lagauchetière
Charbonneau I., machinist, 122 St Lawrence
Charbonneau Isaïe, plasterer, 187 St Dominique
Charbonneau J. Bte., r 130½ Plessis
Charbonneau J. Bte., carriagemaker, 2251 Notre Dame
Charbonneau J. Bte., laborer, r 130½ Plessis
Charbonneau J. Bte., laborer 477 Panet
Charbonneau J. Bte., saw repairer, 1432 St Catherine
Charbonneau J. O., joiner, 781 Upper Sanguinet
Charbonneau Jean, machinist, 288 Plessis
Charbonneau Joachim, tailor, 203 Sanguinet
Charbonneau Jos., joiner, 22 Grothé
Charbonneau Jos., carpenter, 154 Poupart
Charbonneau Jos., carter, 373 Maisonneuve
Charbonneau Jos., moulder, 3 Pea lane
Charbonneau Jos., cigar maker, bds 74 St Lawrence
Charbonneau Joseph, carter, 589 St Hypolite
Charbonneau Joseph, carter, 416 Plessis
Charbonneau Joseph, carpenter, r 158 Champlain
Charbonneau Joseph, driver, 18 Leduc lane
Charbonneau Joseph, of Charbonneau & Lapierre, 250 German
Charbonneau Joseph, laborer, 11 Charbonneau
Charbonneau Joseph, laborer, 377 Maisonneuve
Charbonneau Joseph, marble cutter, 826 Maisonneuve
Charbonneau Joseph, jun., fruit dealer, Bonsecours market, h 92 Champlain
Charbonneau Jos. Aug., conductor, 306 Centre
Charbonneau L. A., clerk, 72a Fortier
Charbonneau & Lapierre, carpenters, 1 Vallée
Charbonneau L. S., clerk, 63 Cherrier
Charbonneau Léon, driver, 1034 St Lawrence
Charbonneau Ls., jun., machinist, 788 Craig, h 122 St Lawrence
Charbonneau Louis, baker, 38 Albert
Charbonneau Louis, baker, 208 Notre Dame
Charbonneau Louis, carriagemaker, 293 Lafontaine
Charbonneau Louis, merchant, 196 Amherst
Charbonneau Louis, shoemaker, 124 Panet
Charbonneau Louis, shoemaker, r 33½ Desalaberry
Charbonneau Louis, stove moulder, 200 St Christophe
Charbonneau Magloire, laborer, 63 Suzanne
Charbonneau Marc, carriagemaker, Rachel
Charbonneau Michel, carpenter, 15 Fulford
Charbonneau Miss Angèle, hair dresser, 1300 Ontario
Charbonneau Miss Joséphine, 5 Barclay
Charbonneau Miss Julie milliner, 2566 Notre Dame
Charbonneau Miss Justine, dressmaker, 281 German
Charbonneau Miss Malvina, dressmaker, 1227 St James
Charbonneau Mrs. D., dressmaker, 335 Papineau road
Charbonneau Mrs. E., wid Jos., 153 German
Charbonneau Mrs. H., seamstress, 1641 Ontario
Charbonneau Mrs. J. Bte., milliner, 2563 Notre Dame
Charbonneau Mrs. M., wid J. Bte., 310 Montcalm
Charbonneau Mrs. M., wid M., 343 Jacques Cartier
Charbonneau Mrs. M., wid Jos., 186 Visitation
Charbonneau Mrs. M. L., wid Olivier, 199 Lagauchetière
Charbonneau Mrs. Mélina, wid Jos., 472 Wolfe
Charbonneau Mrs. O., wid O., 403 Wolfe
Charbonneau Mrs Virginie, wid Ovide, 221 Lafontaine
Charbonneau Nap., driver, 643 Upper Sanguinet
Charbonneau Nap., joiner, 72 Rachel
Charbonneau Nap., laborer, 336 Logan
Charbonneau Nap., of Trudel, Charbonneau & Lamothe, res Pointe Claire
Charbonneau Napoléon, carpenter, 218 Papineau road
Charbonneau Noël, storeman, 90 Grand Trunk
Charbonneau Octave, laborer, 389 Champlain
Charbonneau Olivier, agent, 717 Upper Sanguinet
Charbonneau Olivier, carter, 166 Plessis
Charbonneau Onésime, contractor, 247 Beaudry
Charbonneau Onésime, plasterer, 342 Maple
Charbonneau Ovila, contractor, 394 Beaudry
Charbonneau P., shoemaker, 209 Visitation
Charbonneau Paul, shoemaker, 307 Plessis
Charbonneau Peter, laborer, 71 St Andrews
Charbonneau P. A., moulder, 60 Visitation

CHARBONNEAU PHILEAS, furniture and upholstery; original designs a specialty, 46 Victoria sq bds 44 do
Charbonneau Pierre, bookbinder, 99 St Hypolite
Charbonneau Pierre, newspaper carrier, 164 Jacques Cartier
Charbonneau Régis, laborer, 266 Iberville
Charbonneau R., com traveller, 717 Upper Sanguinet
Charbonneau Stanislas, carter, 246 Cadieux
Charbonneau T., laborer, 35 St Rose
Charbonneau Théodore, moulder, 228 Lagauchetière
Charbonneau Wm, shoemaker, 88 Inspector
Charbonneau Xavier, carter, 44 Bérard
Charbonneau Xavier, joiner, 485 Centre
Chardon Félix, tinsmith, 347 Seigneurs
CHAREST A., carriagemaker, 375 and 379 Visitation
Charest Adélard, carriagemaker, 395 Montcalm
Charest Alfred, bricklayer, 958 Mignonne
Charest Auguste, fireman No. 13 station, 58 Desery
Charest Bénoni, dry goods, 463 St Lawrence, h 461½ do
Charest Chas., student, 461½ St Lawrence
Charest Cyrille, laborer, 245 Notre Dame
Charest D. A., of J. T. Cadotte & Co., 78 St André
Charest David, 46 St Louis
Charest Elzéar, fireman, 7 Chaboilles
Charest Emery, cabinetmaker, 113 Lock lane
Charest F. X., carter, 75 Montcalm
Charest F. X., laborer, 59 Lock lane
Charest Hypolite, carter, 205 Wolfe
Charest Isaie, crockery, 1219 Ontario, h 1217 do
Charest Jean Baptiste, tinsmith, 1387 St Catherine, h 272 Lafontaine
Charest Jos., horse dealer, 141½ St Elizabeth, bds 145 St Paul
Charest Jos., laborer, 395 Montcalm
Charest Louis, mason, 229 Beaudry
Charest Louis, bricklayer, 12 St Alphonse
Charest Magloire, 73 Cherrier
Charest Mrs. Olympe, wid Eug., 231 Richmond
Charest Mrs. Suzanne, wid D., 118 Visitation
Charest Nap., laborer, 30 Desery
Charest Ovila, joiner, 229 Beaudry
Charest Paul, fireman, 15 Chaboilles sq
Charest Pierre, cook, 31 Vitré
Charest Samuel, of U. Charest & Co., 82 Chatham
Charest Samuel, insurance agent, 337 Richmond
Charest U., & Co., cabinetmakers, 191 Seigneurs
Charest Ulric, of U. Charest & Co., 82 Chatham
Charest Z., grocer, 351 Rachel
Charette Alfred, bricklayer, 958 Mignonne
Charette Bélonie, moulder, 205 Guy
Charette Eustache, grocer, 558 St Dominique
Charette F. X., joiner, 24 Rolland
Charette Félix, driver, 81 Frontenac
Charette Geo., carter, 413 Seigneurs
Charette Hermas, accountant, 228 Drolet
Charette Hypolite, carter, Seaton
Charette J. H., wood and coal merchant, 201 Drolet
Charette Jos., painter, 2155 Notre Dame
Charette Ludger, laborer, 15 Logan
Charette Miss, dressmaker, 233 St Lawrence, h 43 St Dominique
Charette Mrs., wid F. X., Monet lane
Charette Mrs. Elize, wid Wm., 9 Leclaire av
Charette Nap., engineer, 77 Frontenac
Charette Nap., painter, 60 Quesnel
Charette Pierre, engineer, 98 Gain
Charette Treffié, laborer, 3 Leclaire av
Chargery Ambroise, laborer, 155 Dufresne
Charland Alphonse, laborer, 509 Albert
Charland Alphonse, shoemaker, 277½ Montcalm
Charland Camille, laborer, 873 Mignonne
Charland Denis, tobacconist, 243 Notre Dame
Charland Edmond, shoemaker, 238 Wolfe
Charland George, printer, 354 St Hypolite
Charland George, shoemaker, 18 St Pierre lane
Charland J. Bte., laborer, 399 Jacques Cartier
Charland J. Bte., shoemaker, 319 Plessis
Charland J. Hermas, journalist bds 1275 Notre Dame
Charland Jos., barber, 436 St Hypolite
Charland Jos., grocer, 245 St Dominique
Charland Joseph, grocer, 2 Leduc lane
Charland Joseph, shoemaker, 431 Maisonneuve
Charland Léon, shoemaker, 100 Maple
Charland Louis, engineer, 22 St David Place
Charland Miss Anna, dressmaker, r 288 Plessis
Charland Mrs., wid Ulric 2336 Notre Dame
Charland Ovila, shoemaker, 165 Dufferin
Charland Pierre, shoemaker, 146 Dufferin
Charland Pierre, shoemaker, 18 St Pierre lane
Charland Régis, bailiff, 98 Maple

Charland Simon, carter, 554 St Hypolite
Charland Théophile, barber, 1369 St Catherine
Charland Ursele, carter, 57 St Paul
CHARLEBOIS A., & CO., grocery brokers, commission merchants, and agents for Gooderham & Worts, Toronto, 43 St Sacrament
Charlebois Adolphe, shoemaker, 65 Barré
Charlebois Alfred, carter, Monet lane
CHARLEBOIS ALPHONSE ALFRED, dealer in dry goods, groceries, hardware, grain and produce, St Marie and St François Xavier, h St Ignace Laprairie
Charlebois Ant., of A. Charlebois & Co., 15 Ernest
Charlebois Arth., carter, 96 Versailles
Charlebois Arthur, engineer, 406 Ontario
Charlebois Arthur, painter, 28 St Felix
Charlebois Aurèle, blacksmith, 115 Dufresne

CHARLEBOIS C. T., HOUSE, SIGN and FRESCO PAINTER, 1810 and 1812 St Catherine

Charlebois F. C., clerk C.P.R., 113 Labonté, Town of St Cunégonde
CHARLEBOIS H., groceries, wines, liquors and provisions, 96 McGill cor William, h 14 Osborne
Charlebois H. A., merchant tailor, 214a St Antoine
Charlebois H., confectioner, 177 Jacques Cartier
Charlebois J., jun., sign painter, 15 Mountain
Charlebois J. Bte., driver, 45 Eleanor
Charlebois J. Bte., laborer, r 20 St Francis
Charlebois John, sen., fruit dealer, 25 Bonsecours Market, h 15 Mountain
Charlebois Jos., barber, 2527 Notre Dame, h 311 Seigneurs
Charlebois Jos., carpenter, 79 Leroux
Charlebois Jos., horse dealer, 15 Rolland
Charlebois Jos. H., confectioner, 149 Wolfe
Charlebois Luc, grocer, 1348 Mignonne
Charlebois Ludger, baggagemaster, 49 Versailles
Charlebois Miss Henriette R., 13 St Margaret
Charlebois Moïse, printer, r 587 Albert
Charlebois Mrs. Jos., dealer, St Antoine market, h 15 Rolland lane
Charlebois P. G., clerk C.P.R., 528 St Urbain
Charlebois Pierre, conductor, 406 Ontario
CHARLEBOIS R., merchant tailor, 1879 Notre Dame, h 214 St Antoine
Charlebois Theod., shunter G. T. R., 242 Aqueduct
Charlemagne & Lac Quarean Lumber Co., The (limited), John Dillon, sec.-treas., 23 and 25 St Sacrament
Charles Mrs Sophie, wid Edouard, 15 Jean
Charleton E. John, contractor, 33 Berri
Charlton Mrs. Margaret, wid John, 220 Bleury
Charon Alexandre, grocer, 9½ St Margaret
Charon J. Bte., laborer, r 24½ Lafontaine
Charpentier Alfred, bricklayer, 716 St Dominique
Charpentier Amable, laborer, 138 St Jean Baptiste
Charpentier Cléophas, laborer, 417 Panet
Charpentier E. H., advocate, 180 St Hubert
Charpentier H., machinist, 386 Plessis
Charpentier J. Bte., trader, 9 Bonsecours market, h 259 Visitation
Charpentier Joseph, carter, 173 Montcalm
Charpentier Joseph, joiner, r 67 Champlain
Charpentier Joseph, laborer, 10 Logan
Charpentier Louis 310 St Constant
CHARPENTIER MAGLOIRE E., advocate, 1614 Notre Dame, h 180 St Hubert
Charpentier Mrs. L., wid Jos., 386 Plessis
Charpentier Napoléon, laborer, 68 Plessis
Charpentier Ovila, bricklayer, 714 St Dominique

CHARPENTIER & PORCHERON, Manufacturers of Galvanized Iron Cornices, Roofers and Plumbers, 280 St. Lawrence

Charpentier T., of Charpentier & Porcheron, 280½ S Lawrence
Charpentier Treffié, jun., joiner, r 67 Champlain
Charrest Joseph, carter, 185 Barré
Charret Joseph, carter, 117 Dufresne
Charretier Eusèbe, laborer, 2 Parker
Charretier F., bricklayer, 247 Panet
Charretier Jos., com traveller, 5 St Elizabeth
Charretier Jos., joiner, 86 Frontenac
Charretier Jos., laborer, 15 St Pierre lane
Charretier Miss Marguerite, seamstress, 347 St Hypolite
Charretier Mrs. A., wid L., 177 Pantaléon
Charretier Narcisse, laborer, 308 Fullum
Charretier Wilfrid, blacksmith, 39 Wolfe
Charrette Alexandre, tinsmith, 213 Plessis
Charrette Arthur, moulder, 217 Barré
Charrette Edmond, bedmaker, 68 Versailles
Charrette Francis, butcher, 135 Ottawa
Charrette Herménégilde, butcher, 250 St Constant
Charrette Hilaire, mason, 23 St Hypolite lane
Charrette Jos., foreman, r 217 Barré
Charrette Louis, carter, 219 Barré
Charrette Louis, laborer, 26 Dubord
Charrette Louis, moulder, 24 Albert lane
Charrette Ludger, laborer, 15 Logan
Charrette Mrs. Phil., wid A., 325 Mathieu
Charrette Pierre, engineer, 98 Gain
Charrette Pierre, laborer, 215 Barré
Charrette Thomas, contractor, 288 Plessis
Charrier Pierre, cabinetmaker, 746 St Dominique
Charrier rev. S., professor Montreal college, 1181 Sherbrooke
Charron Adolphe, shoemaker, 459 Panet
Charron Alphonse, laborer, 210 Plessis
Charron Alphonse, sawfiler, 15 Fulford
Charron C., boots and shoes, 1180 Ontario
Charron Chas., laborer, r 945 St Dominique
Charron Félix, tailor, 1911 Notre Dame
Charron Gédéon, weaver, 87 Moreau
Charron J. Bte., shoemaker, 3 Parker
Charron J. H., chemist and druggist, 2029 Notre Dame
Charron Jos., shoemaker, 412 Panet
Charron Jos., trader, 1031 Mignonne
Charron Joseph, laborer, 331 Papineau road
Charron Léonidas, butcher, 977 St Dominique
Charron Louis, fireman, 207½ Craig
Charron Louis S., fireman, 7 Dalhousie sq
Charron Mrs. Adéline, wid H., 41 Forgue av
Charron Marcellin, trunkmaker, 2002 and 2004 Notre Dame, h 213 Notre Dame
Charron Nap., laborer, r 154½ German
Charron Olivier, foreman, 74 Vitré
Charron Théodule, joiner, 730 Berri
Charron Ulric, detective, 73 Dominion
Charron William, carpenter, 27 Payette
Charters Chas., butcher, 80 Drummond, h 2 Lusignan
CHARTERS EDWARD, butcher, stalls 32 and 33 St Ann's market, h 21 Lusignan
Charters James, storeman, 135 St Alexander
Chartier Adolphe, hotelkeeper, 392 Dorchester
Chartier Alexis, carter, 35 St Pierre lane
Chartier Amédée, barkeeper, 2 Albert
Chartier Amédée, clerk, 42 Chaboillez sq
Chartier Anthime, machinist, 41 Moreau
Chartier Chas., carter, r 364 Montcalm
Chartier François, bricklayer, 941 St Catherine
Chartier François, engineer, 9 Fullum lane
Chartier Frs. X., tobacconist, 1197 Ontario
Chartier H., laborer, 152 Shearer
Chartier H., leather cutter, 111 St Dominique
Chartier Jos., boots and shoes, 1562 Notre Dame, h 66 St Elizabeth
Chartier Jos., brickmaker, 342 Logan
Chartier Jos., carter, 366 Montcalm
Chartier Jos., carter, 27 St Pierre lane
Chartier Joseph, contractor, 25 Hudon
Chartier Julien, perfumer, 1011 St Lawrence
Chartier Miss, dressmaker, 41 Moreau
Chartier Miss Virginie, 105 Roy
Chartier Moïse, laborer 129 Desery
Chartier Wilfrid, laborer, 279 Fullum
Chartier Xavier, carter, 340 Maple
Chartrand Abel, joiner, 304 St Constant
Chartrand Adélard, clerk, 253 St Christophe
Chartrand Aimé, 12 Sussex
Chartrand Aimé, carter, 128½ Visitation
Chartrand Aimé, laborer, 247 Jacques Cartier
Chartrand Alphonse, joiner, 51 Suzanne
Chartrand Alphonse, blacksmith, 987 Mignonne
Chartrand Alp., joiner, 164 Dorchester
Chartrand Alph., shoemaker, 109 Manufacturers
Chartrand Amédée, of Chartrand & Coulombe, 112 Berri
Chartrand Amédée, saddler, 216 Barré
Chartrand Antoine, carpenter, 1343 Mignonne
Chartrand Benj., carter, 123 St Louis
CHARTRAND & BISSON, gravel and plastic slate roofers, 147 St Charles Borromée. *See Adv p. 8*
Chartrand C., of Chartrand & Bisson, Laval av
Chartrand Charles, laborer, 218 Sanguinet

Chartrand Cléophas, cigarmaker, 353 Laval av
Chartrand Cléophas, laborer, r 424 Montcalm
Chartrand Côme, painter, 31 Dufresne
Chartrand Damase, laborer, r 260 Cadieux
Chartrand Damase, painter, 62 Versailles
Chartrand Eusèbe, joiner, 1358 Ontario
Chartrand F., foreman, 220 St André
Chartrand George, clerk, 153 Sanguinet
Chartrand Henri, joiner, 457 Maple
Chartrand Henri, tanner, 759 St Catherine
Chartrand Hormidas, laborer, r 368 Richmond
Chartrand J., joiner, 390 Seigneurs
Chartrand J. A., driver, 103 Fortier
Chartrand J. B., clerk, 277 St André
Chartrand J. Bte., conductor, 457 Maple
Chartrand J. Bte., laborer, 317½ Jacques Cartier
Chartrand J. Bte., laborer, 63 Voltigeurs
Chartrand J. Bte., safe maker, r 91 Maple
CHARTRAND J. P., M.D., physician and surgeon, 1109 St Lawrence
Chartrand Jérémie, laborer, 14 Pantaléon
Chartrand Jérémie, laborer, 35 St Hypolite lane
Chartrand Jos., cigar maker, 2 Cherrier
Chartrand Joseph, joiner, 1358 Ontario
Chartrand Joseph, grocer, 475½ St Dominique
Chartrand Joseph, shoemaker, 304 Cadieux
Chartrand Joseph, grocer, 697 St Lawrence
Chartrand Joseph, laborer, 11 St Pierre lane
Chartrand Jos., fruits, 141 St Jean Baptiste
Chartrand Jos., notary and com'r., 1109 St Lawrence
Chartrand Joseph, printer, 253 St Christophe
Chartrand Joseph, stonecutter, 266 German
Chartrand Joseph O., barber, 1104 Ontario, bds 277 St Andrew
Chartrand Jules, tobacconist, 793 St Dominique
CHARTRAND L., wood merchant, 393 Craig, h 470 Cadieux
Chartrand Louis, contractor, 475 Cadieux
Chartrand Louis, plasterer, 213 St Christophe
Chartrand Louis, shoemaker, 12 Chenneville
Chartrand Magloire, customs officer, 518 Dorchester
Chartrand Miss M. L., milliner, 1795 St Catherine
Chartrand Moïse, blacksmith, 162 Visitation
Chartrand Moïse, joiner, 175 St Constant
Chartrand Mrs., wid F., 18 Rivard
Chartrand Mrs., wid F., 39 Grothé
Chartrand Mrs. A., wid Louis, 62 Fullum
Chartrand Mrs. D., wid Louis, 64 Maple
Chartrand Mrs. Emélie, wid Frs., 313 Cadieux
Chartrand Mrs. F., wid Paul, 253 St Christophe
Chartrand Mrs. Marie, wid M., dressmkr, 7 Léon XIII
Chartrand Mrs. Victoire, wid L., 581 St Hypolite
Chartrand Mrs. Virginie, wid J., 74 Eleanor
CHARTRAND NAPOLEON, groceries and provisions, 340 Seigneurs
Chartrand Nap., moulder, r 228 St Constant
Chartrand Nap., plasterer, r 581 St Hypolite
Chartrand Narcisse, joiner, 243 Sanguinet
CHARTRAND O., millinery and dry goods, 116 Ontario, h 127 St André
Chartrand Ovila, carter, 62 Fullum
Chartrand Ovila, laborer, 230 Plessis
Chartrand Ovila, jun., laborer, 64 Fullum
Chartrand Ovila, tailor, 1358 Ontario
Chartrand Ovila, merchant, 217 St André
Chartrand Paul, carriagemaker, 15 Jacques Cartier sq
Chartrand Paul, mason, 13 St Emery
Chartrand Pierre, carpenter, 170 St George
Chartrand Pierre Jos., bookkeeper, 20½ St Elizabeth
CHARTRAND R., contractor, 6 St Charles Borromée
Chartrand Raphaël, policeman, 236 Maisonneuve
Chartrand Stanislas, joiner, 356 Wolfe
Chartrand Stanislas, jun., printer, 269 Drolet
Chartrand Stanislas, sen., joiner, 273 Drolet
Chartrand Théophile, laborer, 527½ Albert
Chartrand Victor, joiner, 154 Maisonneuve
Chartrand Xavier, trader, 60 Fullum
Chartré J. Bte., painter, r 288 Plessis
Chartres James, storeman, 135 St Alexander
Charuault Jos., picture framer, 57½ St Ignace
Chase Caleb, of Chase & Sanborn, res in Boston, Mass.
Chase Franklin, engineer, 501 William
Chase Isaac, clerk, 230 St Martin
CHASE & SANBORN, importers, jobbers and roasters of coffees, the only house in the Dominion that gives its entire attention to the coffee business, sole proprietors of Standard Java, 435 St Paul and 23 St François Xavier
Chase T., P. O. clerk, 230 St Martin
Chassé Arthur, shoemaker, 355 Montcalm
Chassé François, shoemaker, 14 & 16 Little St Antoine
Chassé J. Bte., carpenter 19 Grant lane
Chassé Jos., carpenter, 90 Suzanne
Chassé Joseph, carpenter, 613 Albert
Chassé Mrs. P., wid Césaire, 656 St Catherine
Chassé Mrs. V., wid A., dressmaker, 269 St Antoine
Chassé Nap., shoemaker, 296 Amherst
Chassé Nap., laborer, 210 Desery
Chateauvert Henri, bookkeeper, 1398 Ontario
Chatel Damase, tailor, 94 Versailles
Chatel P. C., printer, 1694 Notre Dame
Chatelle Miss Emelie, fruits, Bonsecours market
Chatelle Manuel, shoemaker, 304 Amherst
Chatigny Albert, school teacher, 95b Drolet
Chatigny Flavien, joiner, 260e Panet
Chatwin Ambrose, machinist, 90 Cadieux
Chaulet Cléophas, cigar maker, 13 Parker
Chaumeau E., carpenter, Shaw
Chaumeau Ed., moulder, 2 Fulford
Chaudron Charles, painter, Seaton
CHAUMETTE LOUIS, livery stables, 1510 Notre Dame
Chauret A. E., grocer, 339 Amherst
Chauret Jacques, blacksmith, 144 Montcalm
Chauret Mrs. P., wid Xavier, 193 St Martin
Chaussé —, laborer, 153 Panet
Chaussé Adél., butcher, cor Rachel and Papineau road
Chaussé Alex., shoemaker, 21 Sanguinet
Chaussé Auguste E., agent, 207 St Chs. Borromée
CHAUSSE CHAS., architect and measurer, 25 St James, h 114 Laval av
Chaussé Chs. H., student, 114 Laval av

CHAUSSE E., & CIE., Marchands de Bois de sciage de toutes sortes, Bianchi et Brut, 1210 St Catherine, Coin Chemin Papineau

Chaussé Ed., of E. Chaussé & Co., 125 Shaw
Chaussé E., of Chaussé & Labrèche, 415 Rivard
Chaussé Frs., laborer, 294 Plessis
Chaussé Jos., moulder, r 164½ Montcalm
Chaussé Jos., joiner, 207 St Charles Borromée
Chaussé & Labrèche, contractors, 415 Rivard
Chaussé L. G., of Chaussé & Labrèche, 415 Rivard
Chaussé Louis, shoemaker, 387 Visitation
Chaussé Nazaire, bookkeeper, 1278 St Catherine
Chauvaudier —, plasterer, Seaton
Chauvaudier C., carter, Seaton
CHAUVEAU HON. P. J. O., sheriff, Court house, 1577 Notre Dame, bds Jacques Cartier hotel, Jacques Cartier sq
Chauveau P. J. O., jun., law student, bds Jacques Cartier hotel
Chauvin Azarie, baker, 371 Maple
CHAUVIN HECTOR, advocate, 1598 Notre Dame h 181 St Hubert, summer res Terrebonne
Chauvin J., laborer, 276 St Hypolite
Chauvin Jacques, blacksmith, 216 Lagauchetière, h 134 Montcalm
Chauvin Jacques B., nailmaker, 95 Menai
Chauvin Jos., laborer, 58 Shaw
Chauvin Jos., laborer, 72½ Jacques Cartier
Chauvin Louis, laborer, 165 Iberville
Chauvin Miss Delphine, dressmaker, 13 Longueuil Ferry lane
Chauvin Nap., hay and grain dealer, 1926 St Catherine, h 258 Wolfe
Chauvin Nap., laborer, 259 Wolfe
Chauvin Solomon, surveyor, 63 St Hypolite lane
Chavot Cyprien, mail clerk, 187 St Christophe
Chaydler B., blacksmith, 59 Lagauchetière
Chaydler Norbert, hotelkeeper, 29 and 29½ Logan
Chayer Joseph, shoemaker, 272 Lagauchetière
Chayer Maxime, laborer, 389 Parthenais
Chayer Mrs., wid Benj., 42½ Barré
Chaver Olivier, clerk, 70 Chaboilles
Chayer Placide, laborer, 281 Parthenais
Checkette Wm., engineer G.T.R., 47 St Etienne
Cheesbrough W. Arthur, of Kyle, Cheesbrough & Co., 25 St Mark
Cheese Wm. E., 364 Mountain
Cheeseborough Arthur, merchant, 23 St Mark
Cheeseman Thomas, laborer, 199 St Etienne
Cheill John, carter, 414 St Patrick
Chemical Manufacturing Co., J. T. Donald, manager 619½ Lagauchetière, office 9 Custom House sq
Chenard Philippe, machinist, 364 Logan
CHENETTE CLEOPHAS, wood dealer, wood yard 499 William, h 2626 Notre Dame
Chenette Charles, tailor, 358 Beaudry

Chenette Francis, shoemaker, 356 Beaudry
Cheneval Louis, joiner, 312 Champlain
CHENEVERT A., & CO., carpenters, 77 Craig
Chenevert A., of A. Chenevert & Co., 18 Papineau sq
Chenevert J. Bte., shoemaker, 428 Plessis
Chenevert Mrs. I., wid N., 256 Jacques Cartier
Cheneville Henri, leather cutter, 48 Bérard
Cheneville Xavier, shoemaker, 48 Bérard
CHENEY GILMAN, general superintendent Canadian Express Co., office No. 8 up-stairs Express buildings, 82 St François Xavier, h 867 Dorchester
Cheney Miss. Ethel, christian scientist, 29 Metcalfe
Cheney Wm. G., St Henry cotton mills, 867 Dorchester
Chenier Antoine, carpenter, 168 Visitation
Chenier Cyprien, carter, 263 St André
Chenier J. Bte., Bell Téléphone repairer, 33 St André
Chenier J. Bte., laborer, 256 Cadieux
Chenier J. Bte., laborer, 252 St Hypolite
Chenier Wm., tobacconist, 47 Chaboillez sq
Chennell Thos., sexton St Andrew's church, Lagauchetière cor Beaver Hall hill
Chennell W. R., chief clerk general freight agent's office G.T.R., 26 St Sacrament, h 39 St Monique
Chennevert Camille, laborer, 901 Mignonne
Chéron Jules, carter, 398 Craig
Cherrier A., photonotary, 194 St André
Cherrier Amédée, clerk City hall, 237 St André
Cherrier Anatole, agent, 1415 St Catherine
Cherrier André, advocate, 65 Montcalm
Cherrier André, advocate, room 3, 132 St James, h 1415 St Catherine
Cherrier Arthur, bookkeeper, 194 St André
Cherrier G. N., bookkeeper, 110 St Denis
Cherrier George, insurance agent, 194 St André
Cherrier Joseph, laborer, 178 Champlain
Cherrier Miss Philomène, 370 Lagauchetière
Cherron Mrs. wid Hector, 406 Craig
Cherry Arthur, carter, 25 Eleanor
Cherry Mrs. M., wid Robert, 69½ Colborne
Cherry W., clerk C.P.R., 69½ Colborne

CHESEBROUGH MANUFACTURING CO., Manufacturers of Vaseline,
Telephone 1357 83 St James

Chesera Dom., laborer, 88½ St Elizabeth

CHESNUT & MANN,
late with H. R. Gray,
MOUNTAIN DRUG HALL,
cor Mountain and St Antoine

Cheshen Andrew, engineer, 57 Wolfe
Chesnut Mrs. wid Robert S., 116 Versailles
Chester John, builder, 93 German
Chester Wm., com. traveller, 20 Chenneville

CHESTER WILLIAM E.,
CHESTER'S CURE,
461 Lagauchetiere

Cheval Jos., laborer, r 27 Champlain
Chevalier Amédée, laborer, 314 Wolfe
Chevalier Chas., grocer, 246 Montcalm, h 246½ do

CHESTER WILLIAM E., Builder,
Boilers, Ranges, Crucibles, Furnaces, Tanks, Cement and Tile Floor, Brickwork of every description done on the most reasonable terms.
Bakers' ovens a specialty.
461 Lagauchetiere

Chevalier Cyrille, cooper, 55 St Ignace
Chevalier Cyrille, liquor manufacturer, 1085 Mignonne
CHEVALIER EDOUARD, accountant and general agent, 186 Amherst
Chevalier F. X., jun., grocer, 397 Wolfe
Chevalier F. X., sen., grocer, 399 Wolfe
Chevalier Francis, laborer, 261 Logan
Chevalier François, joiner, 299 Montcalm
Chevalier Gédéon, joiner, 146 Wolfe
Chevalier George, coachman, 48 Hermine
Chevalier J. A., of Peltier & Chevalier, 142½ St Denis
Chevalier J. Bte., shoemaker, 239 Centre
Chevalier J. H., agent, 675a St Lawrence
Chevalier Joseph, insurance agent, 110 St André
Chevalier Joseph, laborer, 46 Bérard
Chevalier Joseph, moulder, 148 Wolfe
Chevalier Joseph, shoemaker, 824 Beaudry
Chevalier Joseph, driver, 180 Plessis
Chevalier Joseph, watchman, 12 Marie Joseph
CHEVALIER JOSEPH, hotelkeeper, and agent Dom. Telegraph, Co., Longue Pointe
Chevalier Louis, driver, 24 Fullum lane
CHEVALIER LOUIS, leather merchant, 298 St Paul, h 179½ St Denis
Chevalier M., gen secretary Credit Foncier Franco-Canadien, res Longue Pointe road
Chevalier Maxime, saddler, 356 Maple
Chevalier Mrs. C., wid Chas., 278 Visitation
Chevalier Mrs. J., wid Louis, 13 Champlain
Chevalier Moïse, shoemaker, 214½ Panet
Chevalier N., accountant, 80 St James, h 9 St Louis
Chevalier Napoléon, carter, 176 Maple
Chevalier Narcisse, driver, 209 Plessis
Chevalier Olivier, shoemaker, 234 Champlain
Chevalier Ovila, carpenter, 234 Lafontaine
Chevalier Pierre, carpenter, 327 Jacques Cartier
Chevalier Philibert, joiner, 83 Campeau
Chevely John, storeman, 89 Centre
Chevreuil Miss. Louise, weaver, 231 Notre Dame
Chevrier Hubert, laborer, Monet lane
Chevrier J. N., bookkeeper, 110 St Denis
Chevrier rev D., professor Montreal college, 1181 Sherbrooke
CHICAGO AND GRAND TRUNK RAILWAY CO., Jos. Hickson, president; L. J. Seargeant, vice-president, office 130 St Etienne
CHICAGO, DETROIT AND CANADA GRAND TRUNK JUNCTION RAILWAY CO., Joseph Hickson, president, office 130 St Etienne
CHICAGO, MILWAUKEE & ST PAUL RAILWAY, Canadian Passenger Agency, D. O. Pease, travelling agent, 174 St James
CHICAGO, MILWAUKEE & ST. PAUL RAILWAY, for all points in Manitoba, British Columbia and Western States of America, C. J. Chisholm, agent, 16 Corn Exchange, 39 St Sacrament
Chicoine Alphonse, painter, 529 Centre
Chicoine Charles, machinist, 206 Panet
Chicoine Jos., joiner, 32 Quesnel
Chicoine rev. J., professor Montreal college, 1181 Sherbrooke
Chidlow Mrs. Mary, wid Samuel, 17 Gain
CHIEF OF POLICE OFFICE, Geo. A. Hughes, chief; C. P. Naegele, deputy chief, west end City hall, 1539 Notre Dame
Childs Geo., of Geo. Childs & Co., 176 Mountain

CHILDS GEORGE, & CO.,
Importers and
WHOLESALE GROCERS,
20 and 22 St Francois Xavier

Childs George A., of Geo. Childs & Co., 11 Bisson
Childs Henry M., of Geo. Childs & Co., 31 Mackay
Chimney Sweeps, Rémi Courcelles, Placide Clement and Jos. Lacroix, masters, City hall, 1539 Notre Dame
Chinic J., merchant, 93 St Charles Borromée
Chinn C. E., porter C.P.R., 446 St James
Chipchase Chas. T., clerk, 700 Dorchester
Chipchase James, cabinetmaker, 80 Dominion
Chipchase Nedby, cabinetmaker, 700 Dorchester
Chipchase W. L., com traveller, 700 Dorchester
CHIPMAN WARWICK W. L., manager Ontario bank, 6 Place d'Armes
Chippard W., showcard writer, 93 St François Xavier
Chippendale Edwin, checker C.P.R., 134 St Catherine
Chiquette Benjamin, shoemaker, 318 Wolfe
Chiquette Chéri, hotel, 35 Cathedral
Chiquette Edmond, bdg hse, 29 Cathedral

CHISHOLM A.,
Contractor and Builder,
711½ Wellington

Chisholm Alex., produce and commission merchant, 281 Commissioners, h 503 Dorchester
Chisholm C. R., of C. R. Chisholm & Co., bds St Lawrence hall, 139 St James

nevalier, 142½ St Denis
239 Centre
Lawrence
gent, 110 St André
érard
3 Wolfe
324 Beaudry
lessis
2 Marie Joseph
keeper, and agent Dom.
te
ium lane
merchant, 298 St Paul,

Credit Foncier Franco-
road
6 Maple
278 Visitation
13 Champlain
14½ Panet
St James, h 9 St Louis
6 Maple
Plessis
284 Champlain
4 Lafontaine
27 Jacques Cartier
Campeau
entre
r, 231 Notre Dame
net lane
10 St Denis
Montreal college, 1181

UNK RAILWAY CO.,
L. J. Seargeant, vice-
ne
D CANADA GRAND
ILWAY CO., Joseph
0 St Etienne
ST PAUL RAILWAY,
, D. O. Pease, travelling

& ST. PAUL RAIL-
anitoba, British Colum-
f America, C. J. Chis-
nge, 39 St Sacrament
529 Centre
206 Panet
nel
Montreal college, 1181

nel, 17 Gain
, Geo. A. Hughes, chief;
ef, west end City hall,

Co., 176 Mountain

, & CO.,
nd
GROCERS,
St Francois Xavier
ilds & Co., 11 Bisson
ilds & Co., 31 Mackay
rcelles, Placide Clement
City hall, 1539 Notre Dame
harles Borromée
46 St James
0 Dorchester
ker, 80 Dominion
ker, 700 Dorchester
ler, 700 Dorchester
L., manager Ontario bank,

er, 93 St François Xavier
C.P.R., 134 St Catherine
aker, 318 Wolfe
athedral
, 29 Cathedral

tor and Builder,
711½ Wellington
and commission merchant,
Dorchester
isholm & Co., bds St Law-

ASK

AT YOUR

BOOK STORE

FOR

LOVELL'S * LIBRARY

THE

LEADING

LIBRARY

OF THE DAY.

GENERAL FRENCH AGENCY.

C. ALFRED CHOUILLOU,

30 HOSPITAL STREET,

TELEPHONE 1606. MONTREAL.

All Leading Lines of French Goods attended to, and especially

GROCERIES:

Coffees and Spices, Wines and Liquors,
Preserved V getables, Canned Goods, Nuts,
Walnuts, Almonds, Prunes, Cheese, Claret,
Champagne, Burgundy, Brandy, Liquors, etc.,
Dry Fruits and Vegetables.

CHEMICALS, DYESTUFFS and COLORS:

Glycerine, Acetic Acid, Litharge,
White and Brown Sugar of Lead,
French Ochres, Whiting, Acids, etc., etc

Druggists' Sundries, Patent Medicines, Surgical Implements.

DRY GOODS:

French Cloth of Elbeuf and Sedan,
Laces, Embroideries, Suspenders,
Elastic Web, Printed Cotton.

FANCY GOODS and NOTIONS:

Glassware, Terra Cotta, Flower Vases,
Briar and Clay Pipes, Tobacconists' Sundries,
Bronzes of Art, Jewellery, etc., etc.

SUNDRIES:

House Furnishings, Hardware, Locks,
French Leather, Calf, Kid, Cow,
PRINTING INKS,
Fire Bricks, Hollow Ware,
Plain and Varnished Tiles, Plaster of Paris.

Samples of all the Above Mentioned Lines to be seen in my Samplerooms.

SPECIAL ATTENTION IS GIVEN TO ALL INQUIRIES.

CHISHOLM C. J., Agent and Importer of Iron, Steel, and General Metals, Wire Rope, Linseed Oil, &c., 11 Hospital st, h 77 Mackay st

CHISHOLM C.R., & CO., publishers, 1709 Notre Dame
Chisholm George Fraser, baker, 137 Fulford
Chisholm I. J., 59 Bishop
Chisholm Jas., moulder, 122 Nazareth
Chisholm Wm., clerk, bds 629 Lagauchetière
Chive Th., importer of French trusses and sundries, 1383 Notre Dame
Chlistman Chs., glasscutter, 398 Craig
Cholet Pierre, laborer, 421 Panet
Cholette Charles, agent, 37 Hibernia
CHOLETTE & GAUTHIER, advocates, 1623 Notre Dame
Cholette H. A., of Cholette & Gauthier, 267 German
Cholette H. T., bookkeeper, 267 German
Cholette J. C., accountant and executor estate S. Biron, 267 German
Cholette L. E. A., Canadian Rubber Co., 434 Lagauchetière
Cholette Louis, laborer, 417 Visitation
Cholette Pierre, laborer, 14 Poele lane
CHOQUET AZARIE, notary, 2319 Notre Dame
Choquet F. X., B. C. L., of Mercier, Beausoleil, Choquet, Martineau & Tremblay, 34 St Hubert
Choquet Joseph, aborer, 237 Lagauchetière
Choquet Louis, wood dealer, 135 Visitation
Choquette —, printer, 33 St Urbain
Choquette Albert, shoemaker, r 1318a Notre Dame
Choquette Edmond, policeman, 286 St André
Choquette Emery, bricklayer, 111 Champlain
Choquette Eustache, tailor, 128 Cadieux
Choquette Louis, wood dealer, 135 Visitation
Choquette Mrs. H., wid E., 209 McCord
Choquette Nap., tobacconist, 13 Bruchesi
Choquette Néré, engineer, 87 Barré
Choquette Toussaint, joiner, St Jean Baptiste
Choquette Treffié, laborer, r 119 Wolfe
Chou Benjamin, wholesale dealer in tinware and house furnishings, 300 St Paul

CHOUILLOU C. ALFRED, General French Agency, 30 Hospital, Telephone 1608.

See Adv. opp.

Chouinard Alexis, clerk, 41 St André
Chouinard Alfred, bookkeeper, 37 St Louis
CHOUINARD CALIXTE, dealer in hardware, paints and oils, 3643 and 3645 Notre Dame, Town of St Henry
Chouinard Ernest, laborer, r 20 Fullum lane
Chouinard I., machinist, 2491 Notre Dame
Chouinard Jos., coachman, r 980 St James
Chouinard Lazare, carpenter, 425 Rachel
Chouinard Leon, laborer, 551 Centre
Chouinard M., laborer, r 980 St James
Chouinard P. Z., administrator of estates, financial agent &c., 214 St James
Chouinard Pierre, joiner, 46 Moreau
Chouinard Sylva, butcher, 257 Craig
Chouinard Théophile, laborer, 306 Maisonneuve

CHOULES JAMES, CONFECTIONER. Wedding Cakes made to order, and Evening Parties supplied at shortest notice. 144 St Denis, h 142½ do

Choules Richard, laborer, 164 Congregation
Choyer Stanislas, laborer, 145 Beaudry
Chreighton W., commissioner, 1410 Ontario
Chrétien Amable, carter, 49 Barré
Chrétien Antoine, druggist, 348 Craig 348½ do
Chrétien Fabien, second-hand store, 388 Craig
Chrétien François X., detective, r 517 Albert
Chrétien J., watchmaker, 123 Delisle
Chrétien Jos., joiner, 2 St Jean Baptiste
Chrétien Jos., laborer, 527 Albert
Chrismanne Louis G., carpenter, 86 Pantaléon
Christian Brothers commercial academy, rev brother Narcissus Denis, director, 35 St Margaret
CHRIST CHURCH CATHEDRAL, right rev W. B. Bond, LL.D, Lord Bishop of Montreal; ven. Lewis Evans, archdeacon of Montreal; rev J. G. Norton, D.D., rector of the parish of Montreal; Geo. Freman, vestry clerk; R. Noble, beadle, St Catherine bet Union av and University
CHRISTIAN BROTHERS SCHOOL, rev brother Christian, visitor; rev brother Alphorsis, director; rev brother Probatus, procurator and director, 60 Cotté
Christian Brothers school, brother Andrew, director, 143 Dorchester
Christian Brothers school, brother Maurilius, director, 141 St Martin
Christian Brothers St Ann's school, brother Arnold, principal, 115 and 117 Young
Christian Brothers St James school, brother Moderatu, director, 119 St Denis
Christian Thos. W., com traveller, 76 St Chas. Borromée
Christianson Theo., machinist, 105 Dalhousie
Christie Alexand r, blacksmith, 621 Mignonne
Christie C. R., with Shedden Co., 6 Cathcart
Christie David, blacksmith, 19 Rushbrook
Christie David, laborer, 32 Rozel
Christie Henry, grocer, 1 Rushbrook

CHRISTIE, BROWN & CO., Biscuit Manufacturers, Toronto, MONTREAL BRANCH, 6 De Bresoles Chas. Norris, Manager.

Christie James, laborer, r 69 Dalhousie
Christie John, inspector Great North Western Telegraph Co., 50 Shuter
Christie Wm., laborer, 131 Poupart
Christie Wm., laborer, 103 Prince
Christie Wm., of Christie, Brown & Co., res in Toronto
Christin Alph., advocate, 16 St James, h 185 Drolet
Christin E., grocer, 1212 Ontario, h 387 Beaudry
Christin Edward, clerk, 56 Chaboillez
Christin Euclide, clerk, 165 St Christophe
Christin Henri, bookkeeper, 215 St Hubert
Christin Mrs. M. L., wid Jos., 100 St Denis
CHRISTIN JOSEPH, ready-made clothing, 1554 and 1556 Notre Dame, h 205 Jacques Cartier
Christin Jos, 319 Visitation

CHRISTIN JOSEPH, & CIE., Soda Water, Ginger Ale, Birch Beer, Maple Beer, Ginger Beer and Champagne Cider manufacturers, and ICE dealers, 149 Sanguinet

Christin Louis, laborer, 20 Rachel
Christin Stanislas, clerk, 28½ St Justin
Christian Victor, discount clerk, 215 St Hubert
Christmas Norman, mnfr of hats, 1742 Notre Dame, h 291 St Martin
CHRISTMAS T. H., manager Eastern Canada branch Ætna Life Ins. Co., 126 St James, h 1380 Dorchester
Christmas T. J., hatter, 291 St Martin
Christofferson Em., stone mason, 15 Torrance
Christy Samuel, carter, 54 Voltigeurs

CHRISTY T., Plumber, Gas and Steam fitter. Work Guaranteed, Charges Moderate, 82 Bleury, h 86 do

Chubbs John, laborer, 336 St Patrick
Church Edward, plasterer, 300 Wolfe
CHURCH GUARDIAN, published every Wednesday; annual subscription $1.00 in advance; if not in advance $1.50; L. H. Davidson, M.A., D.C.L., editor and proprietor; editorial rooms, 190 St James
CHURCH HOME, in connection with the Church of England, Miss E. S. Dunning, matron, 116 University
Church hon. L, Ruggles, Judge Court of Queen's Bench, 643 Sherbrooke
Church J. B., plasterer, r 56 St Hypolite lane
Church Jos., carpenter, 63 St Hypolite lane

Church Jos., laborer, 22 Ledue lane
CHURCH OF NOTRE DAME, R.C., parish church, rev F. L. Colin, superior; rev A. L. Sentenne, curate, Notre Dame, facing Place d'Armes
Church of Notre Dame de Lourdes, R. C., rev J. C. Maillé, chaplain, St Catherine n St Denis
Church of Notre Dame de Pitié, R. C., rev V. Sorin, priest, 1652 Notre Dame
Church of St François d'Assise, R.C., rev Father Lory, S.J., chaplain, St Urbain cor Dorchester
CHURCH OF ST JAMES THE APOSTLE, Church of England, rev canon Ellegood, M.A., rector, 2557 St Catherine west cor Bishop
Church of St Jean Baptiste, rev M. Auclair, curate; 391 Rachel
CHURCH OF ST JOHN THE EVANGELIST, Church of England, free seat, rev Edmund Wood, M.A., rector; rev William Wright, M.D., and rev Arthur French, B.A., assistant ministers, 278 St Urbain
Church of St Vincent de Paul, rev Louis Moïse Lavallée, parish priest; revs P. Langlois and A. Meunier, vicars, 796 St Catherine
CHURCH OF THE GESU, R.C., rev A. D. Turgeon, priest, 144 Bleury n Dorchester
Church of the Messiah, Unitarian, rev W. S. Barnes, pastor; Thos. B. Eaton, sexton, cor Beaver Hall hill and Lagauchetière
Church of the Nativity of Notre Dame de la Madeleine, rev Florente Bourgeault, curate; revs. Lacas and Camille Rochon, vicars, L'Ange Gardien, Laprairie
Church of the Nativity of the Virgin, Ontario n Desery
Church of the New Jerusalem, rev. Edwin Gould, minister, 25 Hanover cor Dorchester
Church of the Réligieuses Hospitalières de St Joseph, rev A. Nercam and rev J B. Larue, chaplains, Pine av head of St Famille
Church of the Saviour, Canada Presbyterian, rev A. B. Cruchet, pastor, 90 Canning
Church P., shipper, 622 Dorchester
Churchill James, clerk, 113 St Alexander
Cincerni Damase, butcher, 128 Beaudry
Cincerni Mrs. M., wid Joseph, 128 Beaudry
Cingrimi Faustino, 43 St Christophe
Cinq Mars A., accountant and auditor, 7 Place d'Armes, h 92 St Elizabeth
Cinq Mars Alphonse, agent, 325 Cadieux
CINQ MARS EPHREM, fancy and staple dry goods and tailoring, 2146 Notre Dame, h 2148 do
Cinq Mars Jos., laborer, 128 Lagauchetière
Cinq Mars Michel, joiner, 284 Wolfe
Cinq Mars Mrs. Rosa, wid Frederick, 257 Amherst
Cinq Mars Siméon, moulder, 164 St Martin

CINTRAT & McNEIL, Sculptors, Canadian Granite and Marble Works. Manufacturers and Importers of Monuments, Mantles, Tiles, and all Kinds of Cemetery Work, &c.; European Rich Colored Marble Mantles a specialty, 205 Mountain

Cintrat Auguste R., of Cintrat & McNeil, 128 St Antoine
CIRCE NARCISSE, merchant tailor and gents furnishing goods, 2009 Notre Dame, h 2007 do
Circé Toussaint, carter, 6 Marie Joseph
CIRCUIT COURT, Montreal circuit, Honey, Longpré & Cherrier, prothonotary; J. B. Emond, Chs. Bonacina and C. G. Himsworth, deputies, Court house, 1577 Notre Dame

CITIZENS INSURANCE CO. OF CANADA. Every form of Fire, Life and Accident Insurance transacted. Coupon Endowment Bonds, affording ready means of obtaining money, issued alone by this Company.
GERALD E. HART, General Manager;
WM. SMITH, Secretary-Treasurer,
181 St James st

CITY AND DISTRICT SAVINGS BANK, Henry Barbeau, manager, 176 St James cor St John
CITY AND DISTRICT SAVINGS BANK BRANCH O. A. Robert, agent, 793 Notre Dame
CITY AND DISTRICT SAVINGS BANK BRANCH, E. Varin, agent, 2312 Notre Dame
CITY AND DISTRICT SAVINGS BANK, BRANCH Point St Charles. Wm. Daly, agent, 178 Grand Trunk
CITY AND DISTRICT SAVINGS BANK BRANCH, 1532 St Catherine
CITY ASSESSOR'S OFFICE, A. Hamilton, chairman, City hall, 1539 Notre Dame
CITY AUDITOR'S OFFICE, O. Dufresne, city auditor, City hall, 1539 Notre Dame

CITY BILL POSTERS, and DISTRIBUTORS T. QUINN & CO., Office 683 Lagauchetiere

City Cashier's office, S. Cazavan, cashier, City hall, 1539 Notre Dame
CITY CLERK'S OFFICE, Charles Glackmeyer, city clerk; Alph. Gosselin, assistant city clerk, City hall, 1539 Notre Dame
CITY CLUB, John Potts, manager, 171 St James
CITY COFFEE AND SPICE MILLS, D. C. Broseau & Co., 1436, 1438 and 1440 Notre Dame
CITY COMPTROLLER'S OFFICE, Wm. Robb., city comptroller, Wm. H. McDunnough, accountant, City hall, 1539 Notre Dame
CITY FLOUR MILLS AND ELEVATOR, Ira Gould & Sons, 87 Mill
CITY HOTEL W. L. Cameron, proprietor, 1912 and 1914 Notre Dame
CITY ICE CO., R. A. Becket & Co., proprieters, 26 Victoria sq
CITY NAIL AND SPIKE WORKS, Pillow & Hersey Mnfg. Co., limited, proprietors, 104 Mill
CITY HALL, Hon. J. J C. Abbott, Q.C., mayor; B. A. T. DeMontigny, city recorder; Rouer Roy, Q. C., city attorney; Charles Glackmeyer, city clerk; James F. D. Black, city treasurer; Wm. Robb, city comptroller; O. Dufresne, city auditor; Ls. Lesage, supt Water Works; Geo. A. Hughes, chief of police; P. W. St George, city surveyor; Wm. Patton, chief engineer fire dept; P. Lacroix, inspector of buildings; E. O. Champagne, boiler inspector; F. H. Badger, supt of Fire Alarm telegraph; Dr. Louis Laberge, medical health officer; I. C. Radford, sanitary inspector; H. A. Germain, clerk of Recorder's court; James Darcy, messenger; Narcisse Thibault, janitor, 1539 Notre Dame

CITY OF LONDON FIRE INSURANCE COMPANY, (Limited) of London, England. CAPITAL, $10,000,000. W. R. OSWALD, General Agent, 77 St. Francois Xavier st

CITY POLICE, Geo. A. Hughes, chief, City hall, 1539 Notre Dame

CITY PRINTING AND PUBLISHING CO., Steam Job Printers and Publishers. Publishers of "The Methodist" (weekly). Telephone 1745, 751 Craig

CITY RECORDER, B. A. T. De Montigny, recorder, west end City hall, 1539 Notre Dame
City school, A. W. Kneeland, M.A., head master; George Carter, caretaker, 73 and 75 Panet
City school W. A. Kneeland, principal, 52 Favard
City Steam laundry M. P. Cottingham, Gutteridge & Co., managers, 673 Craig
CITY SURVEYOR'S OFFICE, P. W. St George, city surveyor; F. B. Lavallée, deputy city surveyor; A. Britain, asst city surveyor; John Brophy, draughtsman; J. R. Barlow, leveller, City hall, 1539 Notre Dame
CITY TREASURER'S OFFICE, James F. D. Black, City treasurer, City hall, 1539 Notre Dame

CIZOL PIERRE, sausagemaker, and hotel, 72½ St Lawrence, h 72 do
Claffey James, joiner, 371½ Wellington
Claffey Mrs. Catherine, 24 St Bernard
Claggett Chas. C. of C. O. Claggett & Co., 85 Union av
Claggett Charles C., & Co., commission agents, room 1, 237 St James
Claire David, 200 St Etienne
Clairmont Nap., laborer, 237 Champlain
Clampett Sam., brassfinisher, 8½ Hermine
Clancy —, clerk, 183 Bleury
Clancy James, switchman, 357 Grand Trunk
Clancy Mrs. Ann, wid H., 324 St Patrick
Clancy Richard, clerk, 27 McGill College av
Clancy Tobias, laborer, 224 William
Clancy W. P., bookkeeper, 113 McCord
Clange Mrs. Alice, wid Charles, r 68 Murray
Clapham C. C, bookkeeper, 158 Drolet
Clapperton R., customs officer, 2118 St Catherine
Clappier Felix, shirt cutter, 31 St Geneviève
Clare Albert H., painter, 18 Roy lane
Clare W. H., 2738 St Catherine
Clare Wm., bookkeeper, 36 Victoria
Clare Wm., laborer, r 21 Manufacturers
Clark —, caretaker, 62 Favard
Clark Adélard, shoemaker, 96 Plessis
Clark Alfred, restaurant, 623 Craig, h 621 Craig
Clark Alfred, driver, r 15 Guy av
Clark Alex., plasterer, 86 Quesnel
Clark Alex. C., stock broker, 883 Dorchester
CLARK C. O., belt factory, 402 St Patrick, h 2 Parkyn av, Côte St Paul
Clark D., foreman, 280 Panet
Clark Edmond, merchant, 244 St Hubert
Clark F. R., chief clerk to mechanical superintendent G.T.R., 130 St Etienne, h 947 Wellington
Clark Frederick, fireman, 46 Delorimier av
Clark Geo., P. O. clerk, 120 Chatham
Clark Geo., carpenter, 171 Panet
Clark Geo., stonecutter, bds 625 St James
Clark Geo., agent C.P.R., 1513 Ontario
Clark Geo., laborer, 151 Bourgeois
Clark Geo., conductor G.T.R., 35 Magdalen
Clark Geo., jun., clerk, 35 Magdalen
Clark H., caretaker, 303 St James
Clark Henry, chief storeman G.T.R., 151½ Bourgeois
Clark Henry J., foreman G.T.R., Charron
Clark J. C., librarian G. T.R., 145 Bourgeois
Clark James, laborer, 29 St Adolphus
Clark James, glassblower, 35a Dufresne
Clark James, police sergeant No. 10 station, 11 Maple

CLARK JAS. T., Importer and Jobber of DRY GOODS, 210 St James st, res St Lambert

Clark John, carpenter, 36 Little Manufacturers
Clark John, storeman, 65 Hermine
Clark John, patternmaker, 230 Congregation
Clark John B., clerk, 55 Papineau sq
Clerk J. H., clerk, 60 Latour
Clark John R., brakeman G.T.R., 203 Bourgeois
Clark John R., blacksmith, 142 St Hypolite
Clark Jos., laborer, 20 Brondson lane
Clark Jos., merchant tailor, 208 Chatham
Clark Miss, 18 Prince Arthur
Clark Miss B., 2304 St Catherine
Clark Mrs. Célina, wid Peter, 57 Plessis
Clark Mrs. F., wid Wm., 294 St Martin
Clark Mrs. Margaret, wid Wm., 2132 St Catherine
Clark P. M., head miller, 466 Seigneurs
Clark Patrick, letter carrier, 192 McCord
Clark Patrick, waiter, 18 Chenneville
Clark R., plasterer, 1232 St James
Clark Richard, conductor, 63 St Elizabeth
Clark Robt., machinist, 132½ Champlain
CLARK T. L., prop. Clark's saddlery hardware, 65 College, h 22 Plateau
Clark Timothy, foreman G.T.R., 192 McCord
Clark Thomas, engineer G.T.R., 527 Wellington
CLARK W., chief clerk freight dept traffic auditor's office G.T.R., 5 Mount Royal av
Clark William, carter, r 98 St Maurice
Clark Wm., laborer, 50 Jurors
CLARK WILLIAM, manufacturer of prepared meats, bologna and all kinds of first class sausages, canned meats and vegetables, &c., office 27 St Peter, Canal bank, Point St Charles, res Verdun
Clarke Alexander, fitter, 581 Wellington

CLARK'S SADDLERY HARDWARE, BELL MANUFACTORY AND NICKEL PLATING WORKS, T. L. CLARK, Proprietor, 65 College st, h 22 Plateau st

Clarke Andrew, clerk C.P.R., 259 Richmond
Clarke C., accountant C.P.R., 146 Peel
CLARKE G. W., "The Universal," books, stationery, fancy goods, &c., 238 and 240 St James, h 919 Dorchester
CLARKE GEO., butcher, 621 Wellington, h 612 Wellington
Clarke Geo., plumber, 102 Ann
Clarke Geo., grocer, 164 a Ottawa
Clarke Gordon, 327 Laval av
Clarke Geo., P. O. clerk, 120 Chatham
Clarke J. A., accountant C. P. R., 146 Peel
Clarke John C., of C. Schofield & Co., 103 Dubord
Clarke John D., clerk, 55 Papineau sq
Clarke Michael, blacksmith, 2610 Notre Dame
Clarke Michael, grocer, 227 Ottawa
Clarke Mrs., wid James, 8 Cathedral
Clarke P., P. O. clerk, 192 McCord
Clarke Peter, laborer, 33 Busby lane
Clarke Richard, laborer, 52 St Patrick
Clarke Richard J., bookkeeper, 32 Argyle av
Clarke Robt., laborer, 56 Rushbrook
Clarke Samuel, carpenter, r 82 Richmond
Clarke Timothy, foreman G.T.R., 192 McCord
Clarke W. J., of W. J. Clarke & Co., 52 Beaver Hall hill
CLARKE W. J., & CO., booksellers, stationers, fancy goods, Indian goods, &c., 50 Beaver Hall hill
CLARKIN EDWARD, Clarendon saloon, 1158 St James
Clarkin Mrs. Mary, wid J., 64 Berri
Clarkson W. A., bookkeeper Singer Mnuf'g. Co., 46 DeSalaberry
Clarraidge Chas., conductor G.T.R., 145 Congregation
Clary John, laborer, 336 St Patrick
Claude Alphonse, baker, 68 Albert
Claude Ant., hatter, 224 Cadieux
Claude Jos., joiner, 360 St Hypolite
Claude Moïse, baker, 269 Maple
CLAUDE PIERRE, hides, 177 and 179 Duke, h Côte des Neiges
Claude V. W., music and pianos, 1437 Notre Dame, h 118 German
Clavel John, bricklayer, 21 Sanguinet
Clavel Louis, laborer, 583 St Hypolite
Clavel Louis Alex., bookkeeper, 200 St Elizabeth
Clavelle Henri, bricklayer, 359 Laval av
Clavelle Pascal, laborer, 8 Lionais
Clavely Bishop, clerk, 91 Mansfield
Clavette Chs., of Clavette & Giguère, 329 St Lawrence
CLAVETTE & GIGUERE, plumbers and tinsmiths, 329½ St Lawrence
Clavier Jules, gardener, St Jean Baptiste
CLAXTON A. G. B., advocate, 157 St James, h 461 St Urbain
Claxton Fred. J., of T. J. Claxton & Co., 467 St Urbain
Claxton T. James, of T. James Claxton & Co., 461 St Urbain
CLAXTON T. JAMES, & CO., manufacturers' agents and importers, 20 St Helen
Clayton L. S., restaurant, 543 St Lawrence
Cleanan Samuel, engine driver, 117 Wellington
Clearihue Jos. B., manager for W. T. Benson & Co., 14 St Peter, h 54 Courville
Cleary Albert, clerk, 245 St Elizabeth
Cleary John, printer, r 194 St Patrick
Cleary John, foreman freight shed G.T.R., 214 St Martin
Cleary Michael, painter, 79 Jurors
Cleary Miss Bridget, 92 Colborne
Cleary Mrs., wid Peter, 66 St George
Cleary P., trader, south side St Ann's market, h 78 Wellington
Cleary Wm., foreman, 84 Colborne
Cleaveland Luc, officer, 51 St Monique
Cleevely John, storeman, 89 Centre
Cleggh John J., laborer, 56½ Panet
Cleghorn Henry, grain merchant, 7 Lincoln av
Cleghorn James P., of J. G. Mackenzie & Co., 189 University
Cleghorn Mrs. A., wid W., 2242 St Catherine
Cleghorn Wm., switchman, 740 St Denis

CLELAND JAMES,
Manufacturer of Dies for Cutting Leather, Paper, Cloth, Rubber, &c.,
16 St George st, h 244 Guy st

Cleland Thomas, stableman, 181 Chatham
Cleland William, patternmaker, 875 St Catherine
Clelland Wm., storeman, 15 Dumarais
CLEMENT A. I., groceries, wines, liquors and provisions, 423 Laval av, h 427 Laval av
CLEMENT ADOLPHE E., groceries, wines, liquors and provisions, 100 and 102 Drolet, h 19 Roy
Clément Adolphe, ticket agent C.P.R., 78 St Lawrence
Clement Alfred, nailer, 797 Ontario
Clément Alex., insurance clerk, 3 St Julie
Clément And., laborer, 71 St Urbain
Clément Ant., grocer, 193 Chatham
Clément Arthur, upholsterer, 9 Leduc lane
Clément B., clerk, bds Terry House, 342 St James
CLEMENT BENJAMIN, of Warren & Clement, 82 St Antoine
Clément Chas., carpenter, 15 Rivard
Clement Chs., grocer, 172 Wolfe
Clément Chas., laborer, 142 Desery
Clément & Co., manfrs' agents and comm. merchts., 81 St François Xavier
CLEMENT EDWARD, hotel, 1258 Ontario, h 1156 do
Clément Ed., machinist, 346 Desery
Clément Elzéar, laborer 159½ Champlain
Clément Fabien, blacksmith, 108 Barré
Clément Félix, carter, 79 Prince
Clément François Xavier, laborer, 36 Devienne
Clement Grégoire, agent, 3 St Julie
Clément Henri, shoemaker, 206 Barré
Clément Honoré, engineer, 298 Drolet
Clément Isaie, laborer, 289 Manufacturers
Clément Israel, forwarder, 53 Coursol
Clément J. E., inspector insurance agencies, 265 St Hubert
Clément J. Ed., jun., ins agent, 1560 Ontario
Clément J E., & Co., restaurant, 539 Craig
Clément J. E., of J. E. Clément & Co., 1416 Ontario
Clément J. L., upholsterer, 483 St Denis
Clément Jos., barber, 268 Craig
Clément Jos., coachman, 131 Wolfe
Clément Jos., laborer, 14 Rousseau
Clément Jos., laborer, 17 Allard
Clément Joseph, blacksmith, 108 Barré
Clément Jos. O., salesman, 37 Balmoral
Clément Louis, carter, 759 St Dominique
Clément Maxime, painter, 656 Upper Sanguinet
Clément Max., laborer, 2120 Notre Dame
Clément Miss Heuriette, 511 Seigneurs
Clément Mrs., wid C., bdg hse, 1[illegible] St Constant
Clément Mrs., wid Geo., 105 Duke
Clément Mrs., laundress, 83 Berri
Clément Mrs. A., milliner, 78 St Lawrence
Clement Mrs. A., wid Léon, 757 St Dominique
Clément Mrs. E., wid P., 83 Berri
Clément Mrs. Louise, wid Felix, 10 Marie Joseph
Clément Mrs. Ludger, grocery, 353 Logan
Clément Natal, hairdresser, 228 McCord
Clément Ol., P. O. clerk, 27 St Louis
Clément Pierre, 222 Mount Royal av
Clément Placide, master chimney sweep, 283 Papineau road
Clément Placide, grocer, 283 Papineau road
Clément Theodore, carpenter, 485 Albert
Clements Henry, fireman G.T.R., 180 Magdalen
Clements Mrs., wid George, 105 Duke
Clements Robert, machinist, 132 Prince
Clements Thomas T., fireman G.T.R., 179 Magdalen
Clements Wm., groom, 26 St Bernard

CLEMENTSON BROS.,
Earthenware Manufacturers,
Hanley, Staffordshire, Eng.,
12 Place d'Armes

Clemow Mrs. C., doctress, 127½ St Antoine
Clendinneng John, patternmaker, 44 St Margaret
Clendinneng John, printer, 96 Nazareth
Clendinneng John, clerk, 1658 St Catherine
Clendinneng Miss M., fancy goods, 169 St Antoine
Clendinneng Mrs. R., wid H., 19 Chatham
Clendinneng Samuel, clerk, 54 Workman
Clendinneng W. R., engraver, 169 St Antoine
Clendinneng Wm., machinist, 169 St Antoine

CLENDINNENG WILLIAM, & SON,
Founders and Stove Mnfrs,
Salesrooms, 664 and 666 Craig st,
cor St Peter, cor Inspector and William sts and 524 Craig st,
Works 145 to 179 William st
See Adv opp

CLENDINNENG WILLIAM, of Wm. Clendinneng & Son, 832 Lagauchetière
Clendinneng Wm., jun., of William Clendinneng & Son, 2768 St Catherine
Clériault Mrs. A., wid J., 478 St Hypolite
CLERK ALEX., 2 Beaver Hall sq
Clerk Alex., professor of music, 201 St Denis

CLERK ALTON F.,
STOCK BROKER,
91 St Francois Xavier st

Clerk Edmond A., of Clerk, Terroux & Co., 244 St Hubert
CLERK OF COURT OF QUEEN'S BENCH, APPEAL SIDE, L. W. Marchand, advocate, Q.C., clerk of appeals; L. Ouimet, deputy clerk of appeals, Court house, 1577 Notre Dame
CLERK OF THE CROWN, L. W. Sicotte; Ulric Lafontaine, deputy clerk; Edward McMahon, deputy clerk of the Crown; C. R. Doucet, deputy clerk; A. Hamilton and Chas. Benoit, clerks, Court house, 1577 Notre Dame
CLERK OF THE PEACE, L. W. Sicotte, Court house, 1577 Notre Dame
CLERK OF THE RECORDER'S COURT, H. A. Germain, City hall, 1539 Notre Dame
Clerk Ronzo Heathcote, B.A., notarial student, 2 Beaver Hall sq
CLERK, TERROUX & CO., importers of millinery and fancy goods, 184 McGill
Clermont Ant., caretaker Court house, 1577 Notre Dame
Clermont Cyprien, shoemaker, 481 Albert av
Clermont Edouard, shoemaker, 1233 St Catherine, h 1237 do
Clermont F. X., com traveller, 12 Napoleon
Clermont J. B., laborer, 61 Dufresne
Clermont Ludger, artist, 29 Leclaire av
Clermont Mrs., wid Louis, 745 St Dominique
Clermont Narcisse, mason, 10 Robin
Clermont Théodore, joiner, 485 Albert av
Clermont Thos., laborer, 929 Mignonne
Clermont Ulderic, P. O. clerk, 163 St Christophe
Cleroux Félix, laborer, 590 St Hypolite
Cléroux Ferdinand, stonecutter, 829 St Dominique
Cléroux Isaïe, carpenter, r 1318 Notre Dame
CLEROUX L. J. V., M.D., physician and surgeon, 1105 Ontario
Cléroux Nicholas, grocer, 356 Panet, h 358 Panet
Cléroux P. Elisée, grocer, 232 Dorchester, h 90 Visitation
Cléroux Sylvanie, laborer, r 151 Clarke

CLEVELAND G. F.,
Notary Public, Commissioner, &c.,
Waddell building, 30 St John

Cleveland H. F., telegraph operator, 289½ St Urbain
Cleverly Frank S., private sec'y to traffic manager G. T.R., 130 St Etienne, h Cathcart
Cliff John, bookkeeper, 27 Shearer
Clifford Dennis, carter, 51 Aylmer
Clifford G., laborer, 67 Mayor
Clifford John, clerk, 141 Fulford
Clifford John, contractor, 38½ Aylmer
Clifford Mrs. Margaret, wid John, 67 Mayor
Clift captain Robt. S., marine surveyor, 9 Thistle terrace, off St Monique
Clift Christopher, of Nelson & Clift, 13 Argyle av
Clifton Thomas, timekeeper, 41 Hibernia
Clinton D., Royal Electric Co., bds 742 Lagauchetière
Clocher Isidore, laborer, 63 Montmorenci
Clogg J. R., of J. R. Clogg & Co., 41 St Elizabeth
Clogg J. R., & Co., commission merchants, importers of fruits, 169 McGill
Cloonay Mrs. M., wid J., 96 Shannon

LEADER

STOVES AND RANGES

Sectional Circular Firepot Cook Stove,

Beautiful Design and Perfect Baker.

Full Lines Coal and Wood Cook and Heating Stoves, Ranges, &c.

Hot Air Furnaces. Hot Water Boilers.

MACHINERY, RAILWAY AND BUILDERS' CASTINGS, Railings, Cresting and Finials, Largest Selection of Patterns in Canada.

SINKS, KETTLES AND HOLLOW WARE.

Estimates Furnished on Application for all kinds of IRONWORK & HEATING.

SALESROOMS:

Corner St. Peter and Craig Street;
524 Craig Street;
Corner Inspector and William Streets, Haymarket Square.

OFFICE AND WORKS:

145 to 179 William Street, MONTREAL.

W. CLENDINNENG & SON.

CLORAN & BEDARD, advocates, 118 St James
Cloran H. J., of Cloran & Bédard, 23½ St Antoine
Cloran Joseph, of Joseph Cloran & Son, 191 McCord
Cloran Michael M., of Jos. Cloran & Son, 166 Drummond
Cloran Mrs. Ann, wid John, fruits, confectionery and cigars, 64½ Bleury
Cloran Thos., driver G.T.R., 30 Smith

CLORAN JOSEPH, & SON, Bakers, Plain and Fancy Bread Manufactured, Wholesale and Retail, Office 185 McCord cor William, Bakery 187 McCord

Cloran Thomas, laborer, 29 Smith
Closse Mrs. M., wid James, 16½ St Urbain
Closse Mrs., wid Wm., 14 Latour
Clough Mrs. C., wid John, 230 Drolet
Clough Jas., cigar manufacturer, 85 St James
Cloughassy Daniel, tailor, 45 St David lane
Clougher Robert, laborer, 43 St David lane
Clouston Chas. G., of Grant & Clouston, Metropolitan club, 57 Beaver Hall hill, h 36 Shuter
CLOUSTON E. S., assistant general manager Bank of Montreal, 109 St James, h 962 Sherbrooke
Cloutier Alfred, laborer, r 218½ St Martin
Cloutier Alfred, boots and shoes, 2632 Notre Dame
Cloutier Alfred, cabinetmaker, 1227 St James
Cloutier Arsène, blacksmith, 10 Friponne
Cloutier Arthur, packer, 389 Amherst
Cloutier Benjamin, butcher, 266 Amherst
Cloutier C., clerk, bds 11 German
Cloutier François, laborer, r 112 Montcalm
Cloutier George, engineer, 146 St Catherine
Cloutier David, carter, 48 Fortier
Cloutier Elzéar, laborer, 4 Champlain
Cloutier Edmond, clerk, 111 St Rose
Cloutier Ernest, clerk, 393 Montcalm
CLOUTIER HORMISDAS, proprietor Cloutier house, 1919 St Catherine, cor St Lawrence, h 1921 St Catherine
Cloutier Fabien, captain, 181 Drolet
Cloutier Jérôme, laborer, 75 Common
Cloutier Jos., laborer, 2:0 St Michel
Cloutier Jos., laborer, 585 Laval av
Cloutier Jules, cabinetmaker, 153 Inspector
Cloutier L. E., president Union des Commis Marchands, 111 St Rose
Cloutier Louis, confectioner, 187 Craig
Cloutier Lucien, com traveller, bds 106 German
Cloutier Mrs. Angélique, wid S., 1253 Mignonne
Cloutier Mrs. M., wid François, 393 Montcalm
Cloutier Nap., laborer, 367 Amherst
Cloutier Philias, joiner, 484 St Hypolite
Cloutier Pierre, laborer, 77 Common
Cloutier Pierre, carpenter, 146 St Catherine
Cloutier Pierre, stonecutter, 33 St Jean Baptiste
Clow Mrs. Caroline, wid Henry, 11 Charron
CLUB CANADIEN, Olivier Augé, president; Geo. Paré, sec-treas; Arthur Larivière, guardian, 185 St. Maurice
Club St Antoine 243 St Antoine, A. Bertrand, caretaker
CLUB ST DENIS, A. Thouin, guardian, 48 St Denis
Club St Vincent de Paul, 851 St Catherine
Cluin John, pipe layer, 202 Amherst
Cluine Thomas, carter, 238 St Charles Borromée
Clune Thomas, laborer, 30 Young
Cluney Mrs. Bridget, wid John, 46 Aylmer
Clunie John, clerk, 161 St George
Clyma James H., watchmaker, 90 Plymouth Grove
Coady James, laborer, 196 St Etienne
Coady Mrs. A., wid Thos., vegetables, north side St Ann's market, h 173 Nazareth
Coady John, laborer, 1 Conway
Coady Mrs. Sarah, wid Dennis, r 188 Bleury
Coady Patrick, horse-hoer, 64 Prince, h 185 Nazareth
Coady Wm., cooper, 28 Brennan
Coallier Antoine, trader, 263 Logan
Coallier Auguste, carpenter, 293 Logan
Coallier J. Bte., clerk, 196 St André
Coallier Louis N., grocer, 242 Beaudry
Coallier Mrs. C., wid Etienne, dressmaker, 1078 Ontario
Coalman James, laborer, 202 St Etienne
Coals Richard, storeman, 27 Mansfield
COATES C. W., manager Montreal Book Room, 3 Bleury, h 72 Victoria
Coates Mrs. M., wid., 48 Shaw
Coates Mrs. M., wid Wm., 588 Dorchester
Coaticook Cotton Co., Wm. Hobbs, managing-director, 93 St Peter
Coban Charles, clerk, 119 Sanguinet
Cobban Chas. Gladwyn, of Cobban Mnfg. Co., 1344 Dorchester
COBBAN MANUFACTURING CO., mouldings, picture frames and mirror plates, 455 St Paul
Coboll Michael, laborer, 8 Amherst
Cochenthaler F., confectioner, 52 Osborne
Cochenthaler J., confectioner, 49 Bleury, h 52 Osborne

COCHENTHALER M., WATCHMAKER, JEWELLER and IMPORTER, 140 St James, h 929 Dorchester west

Cochenthaler Robt., cigar importer, 63, Bleury, bds 106½ Bleury
Cochran C., laborer, 31 Champlain

COCHRANE, CASSILS & CO., Manufacturers of BOOTS AND SHOES, WHOLESALE, 600 Craig st cor St Francois Xavier st

Cochrane Geo. A., produce merchant, 333 Commissioners
Cochrane hon. M. H., of Cochrane, Cassils & Co., res at Hillhurst, Compton, Que.
Cochrane John, boiler maker, 95 Prince
Cochrane Jos., carpenter, 68 St Monique
Cochrane Miss E. A., 1025 Sherbrooke
Cochrane Mrs., wid Robert, 121 German
Cochrane Mrs. Eliza, wid Robert, 79 Sanguinet
Cochrane Peter, saw filer, 125 St Constant
Cochue André, carpenter, 416½ Jacques Cartier
COCHUE FRS. X., J.P., vice-president and acting secretary Montreal Board of Real Estate agents, office 75 St James, h 40 St Charles Borromée
Cochue F. X., insurance agent, 75 Dubord
Cockhill Thomas, laborer, 29 Manufacturers
Cockburn A. F., 378 St Lawrence
Cockburn F. J., Bank of Montreal, 15 Durocher
Cockburn James, laborer, 39 St Etienne
Cockburn Mrs. Johanna, wid J., 113 Nazareth
Cockburn R. K., manufacturer, 378 St Lawrence
Cocker Edmond, tinsmith, 162 Grand Trunk
Cocker Thomas, tinsmith, 80 Richmond
Cockfield H. M., principal of Ann St school, 23 Congregation
CODD GEORGE, clerk general passenger agent's office G.T.R., 130 St Etienne, h 317½ St Urbain
Codd Jos., clerk, 317½ St Urbain
Coderre Camille, grocer, 92 Cadieux
Coderre Gilbert, insurance agent, 115 St André
Coderre Gédéon, shoemaker, 101 Plessis
Coderre Gilbert, of Henault & Co., 115 St André
Coderre J. Bte., joiner, 279 Plessis
CODERRE J. EMERY, M.D., physician and surgeon, professor Materia Medica School of Medicine and Surgery of Montreal College, 182 St Denis
Coderre J. Emery, notary, 1104 Ontario
Coderre Miss Cordélia, 68 Jacques Cartier
Coderre Miss Ernestine, piano teacher, 182 St Denis
Coderre Mrs. S., wid Samuel, 34 St Martin
Codner John, laborer, 128 Colborne
Codey John, laborer, 41 Ottawa
Cody David, watchman, 305 Logan
Coffey Jer., general agent, 19 Paris
Coffey J. T., P.O. clerk, 251 St Martin
Coffey Michael, carter, 251 St Martin
Coffey Thos., laborer, 233 McGill
Coffey Wm., laborer, 5 Chausse
COFFIN & DELFAUSSE, advocates, room 17, 1608 Notre Dame,
Coffin Miss, bds 16 Cathcart
Coffin John P., laborer, 41 Ottawa
Coffin Mrs. M., wid Wm. H., 85 Durocher
Coffin T., clerk, 1685 Notre Dame
Cogan Mrs. R., wid Samuel, 347 Grand Trunk
Coghlan Dan., driver, 836 German
Coghlan Wm., carter, 178 Canning
Coghlin Hugh, carter, 1021 St James

COCHLIN BERNARD J., Hardware Steel and Iron Merchant, Manufacturer of RAILWAY and CARRIAGE SPRINGS and AXLES.
Sole Agent for
M. Hunter & Son, Sheffield;
John Round & Son, Limited, Sheffield
Payton & Co., Birmingham;
Allan Everett & Sons, Birmingham;
Glasgow Steel and Iron Co., Glasgow;
White Star Steamship Co.,
Office 364 St Paul st, Works Hochelaga, h 889 Sherbrooke st

Cohen & Co., of New York, bankers and brokers, 16 St Sacrament
COHEN J., & CO., wholesale clothiers and dealers in gents' furnishing goods, 44 St Paul
Cohen F., trader, 2436 Notre Dame
Cohen H., second-hand clothing, 707 Craig
Cohen Jacob, of J. Cohen & Co., 57 Argyle av
Cohen L., of Lee & Cohen, 62 Argyle av
Cohen Lyon, 62 Argyle av
Cohen Thomas, shoemaker, 5 Smith
Cohen M., com traveller, 95 Union av
Cohn Henry L., printer, 91c Drolet
Cohn Louis, 91c Drolet
Coil James, laborer, 5 Basin
Coiteau Ed., plasterer, 4 Louis Hypolite
Coix Mrs. C., wid William, 485 Lagauchetière
Colas J. E., hotelkeeper, 424 Lagauchetière, h 56 Sanguinet
Colback Joseph, foreman, 371 Seigneurs
Colbert James, peddler, 330½ St Lawrence
Colcombe J. H., patternmaker, 88½ Chatham
Colcombe Thomas, clerk, 2618 Notre Dame
Colcombe W. P., 2618 Notre Dame
Coldull Benjamin, plumber, 66 Quesnel
Cole Arthur, plumber, 15 St Justin
Cole A. W., bookkeeper, 28 Victoria
Cole Charles, general store, 94½ Hibernia, h 94 Hibernia
COLE FRED. M., of McNeven & Co., special city agent Commercial Union Assurance Co., limited, 1731 Notre Dame, h 28 Victoria, summer res Sault au Recollet.
Cole Enfield, engineer, 44 Montcalm

COLE FRED. R., Manufacturer and Importer of Chandeliers, Oil and Gas Stoves, Coal Oils, Fancy Metal Goods, &c., 1792 Notre Dame, Branch and h 2392 St Catherine

COLE HARRISON A., foreman, 77 Prince
Cole Herbert H., clerk, 535 St Dominique
Cole Henry F. M., advertising agent "Empire" newspaper, 96 Laval av
Cole Miss Fanny, dressmaker, 44 St Alexander
Cole Mrs. Camilla, bdg house, 22 Windsor
Cole Mrs. Louisa, wid Fred., 28 Victoria
Cole Mrs. Martha, wid Ed., 27 Dowd
Cole N. A., bdg hse., 519 St James
Cole Samuel, carpenter, 99 Drolet
Cole W. F., clerk G.T.R., 93 St Hypolite
Cole Wm., com traveller, 5 Montcalm
Cole Wm., com traveller, 108 Durocher
Cole Wm., laborer, r 137 College
Cole Wm., laborer, r 266½ St Constant
Coleman Alfred C., civil engineer, 103 McTavish
Coleman Henry, assistant engineer 103 McTavish
Coleman J., chief engineer, 103 McTavish
Coleman James, bookkeeper, 36 Visitation
Coleman John, carter, 60 Mayor
Coleman Jos., butcher, 109 Colborne
Coleman M. F., com traveller, 33 Victoria
Coleman Miss Mary, 1300 Mignonne
Coleman Mrs. M., wid Patrick, 106 St Constant
Coleman Mrs. Mary, wid P., 524 Dorchester
Coleman P. J., restaurant, 2138 St Catherine, h 83 Victoria
Coleman T. E., clerk, 40 Richmond
Coles William, cabinetmaker and upholsterer, 2312 St Catherine and 338 St James
Colfer Edward, cooper, 162 Richardson
Colligan Mrs A., wid J., 127 Murray
Colin Ignace, laborer, 106½ St Elizabeth
Colin Ludger, cornicemaker, 460 Beaudry
Colin Miss Emelie, 49 Sanguinet
COLIN REV. F. L., Superior Seminary of St Sulpice, 1710 Notre Dame
Colin Mrs. S., wid Romain, grocery, 1204 Notre Dame
Colin Pierre, tailor, 199 Champlain
Colin Perfin, laborer, r 653 St Lawrence
Collard Antoine, stonecutter, 232 Wolfe
Collard Louis H., advocate, deputy prothonotary and commissioner for receiving affidavits in Province of Quebec, 402 St Denis
Collard H., clerk prothonotary's office Court house, h 402 St Denis
Collard Joseph, letter carrier, 395 Maisonneuve
COLLECTOR OF CANAL TOLLS, John O'Neil, 78 Common
COLLECTOR OF CUSTOMS, M. P. Ryan, Custom house, 1 Common
COLLECTOR OF PROVINCIAL REVENUE, Wm. B. Lambe, 63 St Gabriel
College de Montreal, rev. P. Déguire, director; rev H. Dupret, bursar, 1181 Sherbrooke
COLLERET E. D., hardware, paints, oils, glass, drain pipes, cements, etc., 102 McGill, opp St Ann's market, h 195 St Hubert, drain pipes depot 393 Craig
Colleret Henry, joiner, 71 Berri
Colleret Mrs. Eliza, wid P., 286 St Constant
Collerette Antoine, joiner, r 79 Rachel
Colleret R., fireman fire station, No. 14, 869 St Dominique, h 1174 St Lawrence
Collerette F., mason, 433 Rachel
Collerette Henri, blacksmith, 774 St Dominique
Collerette Hilaire, mason, 22 St Christophe
Collerette M., carpenter, 283 Bleury
Collet Edward, tailor, 70 Panet
COLLET J.A., groceries and provisions, 416 Lagauchetière, h 69 Sanguinet
Collet Patrick, laborer, 171 Wellington
Collet Samuel, machinist G.T.R., 134 Charron
Collet Xavier, carter, 94 Ropery
Collette A. G., barber, 1520 St Catherine, h 113 St André
Collette Alphonse, laborer, 350 Papineau road
COLLETTE, DECARY & CO., gents' furnishings, wholesale, 301 and 303 St Paul
Collette Ernest, of Collette, Décary & Co., 32 St Hubert
Collette Henri, blacksmith, 247 Montcalm
Collette J., joiner, 202 St Albert
Collette J. A., grocer, 416 Lagauchetière, h 69 Sanguinet
Collette J. A., 191 St Charles Borromée
Collette Jos., shoemaker, 19 St Emery
Collette L., of Messier & Collette, 11 Robb terrace
Collette Moïse, shoemaker, 1318 Notre Dame, h 45 St Paul
Collette Mrs. M., wid Pierre, bdg. hse, 51 St Paul
Collette Nap., leather cutter, 286 Lagauchetière
Collette Nap., shoemaker, 9 Jacques Cartier
Collette Napoleon, laborer, 33 Moreau
Collette Philippe, clerk, r 1318a Notre Dame
Collette Robert J., laborer, 29 Paris
Collerette Toussaint, laborer, Seaton
Collier P. F., of New York, publisher and manufacturer, Thos. F. Brown, agent, 162 St James
Collière Miss Henriette, 9 Grant lane
Colligan Michael, laborer, 146 Manufacturers
Collin A. B., grocer, 153 Desery
Collin Amable, trader, 153 Desery
Collin Cyrille W., grocer, 1278 Ontario, h 1276 do
Collin Chas., polisher, 95 Pantaléon
Collin El., laborer, 131 Visitation
Collin Elzéar, carter, 84 Versailles
Collin Jacques, stenographer, 30 Sanguinet
Collin J. Bte., shoemaker, 220 Panet
COLLIN NAPOLEON, groceries, wines, liquors and provisions, 1250 Notre Dame, h 1248 do
Collin Phileas, grocer, 193 Desery
Collin Pierre, laborer, 48½ Panet
Collin Pierre, trader, 589 Upper Sanguinet
Collin Pierre, laborer, 258 Albert
Collin S., tailor, 73 Vitré
Collin T., customs officer, 81 Versailles
Collin Tancrède, shoemaker, 31 St Emery

Collin Théophile, butcher, 91 Chatham
Collin W. C., grocer, 1278 Ontario, h 1278 do
Collin Xavier, butcher, r 476 Lagauchetière
Collins A., trader, 7 Bonsecours market, h 27 S, Elizabeth lane
Collins David, engineer, 115 Desery

COLLINS DOMINATEUR, SCALE MANUFACTURER, 19 St Vincent, h 314 Logan

Collins G., painter, 665 St Catherine
Collins H., checker G.T.R., 63 Hibernia road, Point St Charles
Collins H. H., G.T.R., 63 Hibernia road, Point St Charles
Collins Henry, accountant, 102 Union av
Collins Isaac, storeman G.T.R., 66 Liverpool
Collins James, contractor, 438 St Patrick
Collins James, gardener, r 22 Cathedral
Collins James, express jobber, 657 Dorchester
Collins James, laborer, r 54 Young
Collins Jeremiah, furnaceman, 40 St Columban
Collins John, laborer, 170 Richardson
Collins John, P. O. clerk, 33 St Alexander
Collins John, trader, 28 Albert
Collins John, grocer, 44 Dorchester
Collins John, com. traveller, 702 Lagauchetière
Collins John, blacksmith, 129 Murray
Collins J. J., P.O. clerk, 102 Mullin, Pt. St Charles
Collins John F., bookkeeper, 24 St Philip
Collins J. W., wholesale lumber, 214 St. James, h 87 St Urbain
Collins Lawrence, laborer, 83 Ottawa
Collins Martin, carter, 158 Young
Collins Mrs. A. wid Peter, 424 Jacques Cartier
Collins Mrs. Cath., wid Chs., 17 Dowd
Collins Mrs. Cath., wid James, 191 Lagauchetière
Collins Mrs. Cath., wid H., trader, 1287 Notre Dame
Collins Mrs. Ellen, wid D., 80 Lagauchetière
Collins Pat., laborer, 72 St Charles
Collins Pat., clerk Revenue Dept. City hall, 1539 Notre Dame, h 1287 Notre Dame
Collins Richard, clerk, 30 Conway
Collins T. R., of Thos. R. Collins & Co., 506 St James
Collins Thos., carpenter, 102 Mullins
Collins Thomas, 81 Cathedral
COLLINS THOMAS C., hardware manufacturers' agent, 6 St John, h 215 St Antoine
Collins T. R., & Co., confectioners, 504 and 506 St James
Collins Wm., sen., laborer, 82 Colborne
Colmar Ernest, machinist, 125 Fulford
Colmar Fred., machinist, 125 Fulford
Colmar Mark, plater, 125 Fulford
Colmar Nelson, machinist, 125 Fulford
Colman John, carter G.T.R., 52 Eleanor
Collinson Mrs. A., wid Wm., 107 Albert
Collinson Geo., carpenter, 127 Congregation
Collinson W. H., laborer G.T.R., 124 Grand Trunk
Collis Robert, laborer, 69 Dalhousie
Colonial Building & Investment Association, in liquidation, W. Cooper, liquidator, 237 St James
Colonier Paul, professor, 1323 Ontario
Colpron Théophile, clerk, 567 Wolfe
Colquhoun Chas. H., com traveller, 21½ Berthelet
Colquhoun R., laborer, 48 Lafontaine
COLSON CHARLES E., commission merchant, 2 Western chambers, 22 St John, h 56 Cathcart
Colson John, laborer, 151 Colborne
Colwell Geo., 21 Mansfield
Comartin Chas., baker, 24 St Justin
Comartin Ed., baker, 211 St Dominique
Comartin Ed., baker, 140 St Dominique
Comeau Lucien, clerk, 81 St Dominique
Comeau Lucien, com traveller, 7 St Chs. Borromée

COMMERCIAL AGENCY (THE), CHAPUT FRERES, Proprietors, Jacques Cartier Bank building, 7 Place d'Armes sq

COMMERCIAL COLLEGE, The Bryant & Stratton, Davis & Buie, principals, 5 Place d'Armes
COMMERCIAL EXPRESS FAST FREIGHT LINE, R. Wright, treasurer, office 130 St Etienne
Commings John, express driver, 1 St Hubert
Comming Mrs. Sarah, 98 Canning
Commodant James, joiner, 114 Quesnel

COMMERCIAL UNION ASSURANCE CO., EVANS & McGREGOR, Managers Canadian Branch, 1731 Notre Dame. *See Adv inside back cover*

Common J. B., brass finisher, 360 St Antoine
Common B., bookkeeper, 360 St Antoine
Common Thos., clerk C.P.R., 701 Notre Dame
Common Wm. J., of Riddle & Common, 7 Essex av
Compagna Jos., carter, 265 Visitation
COMPAGNIE DE PRET ET CREDIT FONCIER, J. G. Guimond, president; Alex. Brunet, cashier, 15 St James
Compagnie Ville Marie, 556 Lagauchetière
Compain A. S., 230½ University
Compain L. H., of Compain & McGuire, 46 St Constant
COMPAIN & McGUIRE., lunch palace and wine hall, 116 and 118 St François Xavier
Complaisance Jos., laborer, 24 Rachel
Complaisance Mrs. Ph., wid Louis, smallwares, 163 Dorchester
Compte Solomon, stonecutter, 582 St Hypolite
Comte D. A. A., bank clerk, 190 St Urbain
Comte Damase, agent, 176 St Urbain
COMTE F. X. A., 190 St Urbain
Comte J. L. A. A., com traveller 51 German
COMTE JOSEPH, 96½a St George
Comte Jean Louis, contractor, 225 St Denis
Comte Joseph, laborer, r 96 St Charles Borromée
COMTE JOSEPH, president Assurance Mutuelle de la Cité, 9 St Lambert, h 7 Courville
Comte Jules, cabinetmaker, 2 Sanguinet
Comte L. J. A., bookkeeper, 190 St Urbain
Comtois Alex., laborer, 247 Iberville
Comtois André, laborer, 133 Grand Trunk
Comtois Bruno, laborer, 23 Marlborough
Comtois F. X., grocer, 91 Moreau
Comtois Ferdinand, joiner, 106 Maisonneuve
Comtois François, shoemaker, 38 Grothé
Comtois Joseph, contractor, 106 Maisonneuve
Comtois Louis, shoemaker, 509 Albert
Comtois Louis, painter, Shaw
Comtois Mrs. Jos., wid J. Bte., 226 St Chs. Borromée
Comtois Onésime, machinist, 147 Desery
Comtois P., laborer, 266 Iberville
Comtois Peter, tailor, 25 Chatham
Comtois T. H., of Hubert & Comtois, 327 Amherst
Conant Alex., undertaker, 291 Fullum
Condon John, trader, 28 Fullum
Condon Jos., provisions, St Ann's market, h 546 Upper Sanguinet
Condry Mrs. M., wid E., 92 Shannon

CONFEDERATION LIFE ASSOCIATION OF CANADA, H. J. JOHNSTON, Manager for the Province of Quebec, 110 St Francois Xavier st *See Adv outside back cover*

CONGREGATION DE NOTRE DAME, sister St Eulalie, superioress, 1652 Notre Dame and 40 St Jean Baptiste
CONGREGATIONAL CHURCH, CALVARY, rev E. M. Hill, pastor, 302 Guy, above St Antoine
CONGREGATIONAL COLLEGE OF BRITISH NORTH AMERICA, rev. W. M. Barbour, D.D., principal, 58 McTavish
Conlin George, shoemaker, 130 Fulford
CONLIN MADAME, dress and mantle maker, 8 St Constant
Conlon Bernard, P.O. clerk, 270 Seigneurs
Conlon Mrs., wid James, 437 Dorchester
Conn Alfred, with Silverman, Boulter & Co., 34 Shuter
Conn J. W., merchant, 90 St Famille
Conn T. R., steamship agent, 52 Forfar
Connaissant Louis, second hand store, 189 Craig
Connaughton Bernard, grocer, 68 Richmond and Grand Trunk
Connaughton James, builder, 8 and 10 St Edward
Connaughton Thomas, laborer, 64 Young
CONNECTICUT MUTUAL LIFE INSURANCE CO., of Hartford, Conn., Wood & Evans, agents, Canada Life Building, 184 St James
Connell Peter, laborer, 19 St Genevieve

CONNECTICUT FIRE INSURANCE CO., of Hartford, Conn. Assets $2,129,741.94.
Montreal Branch
117 St Francois Xavier,
WALTER KAVANAGH,
Resident Agent

Connell Wm. C., telegraph operator, bds Exchange hotel, 180 Mill
Connelly J., clerk, 396½ St Dominique
Connelly James, printer, 194 St Constant
Connelly Michael, laborer, 72 St George
Connelly Wm., hatter, 1008 St James
Conner D. S., agent, 52 Albina
Conner Dennis, laborer, 31 Dowd
Connery John, laborer, 39 St Germain
Connolly J. M., clerk Balmoral hotel, 1002 Notre Dame
Connolly Jas., dealer, 13 and 14 St Antoine market, h 18½ De-Rivières
Connolly James, laborer, r 75 Murray
Connolly James, carter, 178 Nazareth
Connolly John, 175a Drolet
Connolly John, laborer, 527½ Albert
Connolly John, 80 Osborne
Connolly John, stenographer, 27 Guilbault
Connolly John P., inspector, 177 Notre Dame
Connolly Miss C., 661½ Dorchester
Connolly Mrs. Ellen, wid Patrick, 50 Cathcart
CONNOLLY MRS. J., milliner and dealer in millinery goods, 2396 St Catherine, h 80 Osborne
Connolly Mrs. N., widow James J., dry goods, 90 St Paul
Connolly Mrs. Wm., poultry dealer, 3 St Antoine market, h 18½ Desrivières
Connolly Patrick, carter, 97 Cathedral
Connolly rev J., S. J., St Mary's College, 142 Bleury
Connolly Robert, engineer, 154 Duke
Connolly Thos., leather cutter, 77 Ottawa
CONNOLLY THOMAS, cabinetmaker and upholsterer, 516 Craig, h 406 St Dominique
Connolly Wm., trader, 18½ Desrivières
Connor Henry, trader, 16 Fullum
Connor John, packer, 179 Manufacturers
Connor Robt., driver, 159 St Maurice
Connor T., policeman, 200 Bourgeois
Connors Daniel, moulder, Harbour
Connors Elias, moulder, 186 Magdalen
Connors Henry, policeman, 21 Rozel
Connors James, bread driver, 542 Upper Sanguinet
Connors John, foreman, 513 Grand Trunk
CONNORS MICHAEL, registry office, 141 College
Connors Patrick, conductor G. T. R., 73½ Ropery
Connors Robt., laborer, r 137 college
Connors Thos., laborer, 8 Anderson
Conolly William Loring, paying-teller Toronto bank, 15 Essex av
Conquest James, fireman, 18 St Thérèse
Conrick John, livery stables, 629 Dorchester, h 627 do
Conrick & Myette, plumbers, 2358 St Catherine
Conrick Wm., of Conrick & Myette, 629 Dorchester
Conright Peter, laborer, 217 Congregation
Conroy James, watchman, 400 St Patrick
Conroy James, laborer, 71 Prince
Conroy James, watchman, 28 St Andrews
Conroy John, bookkeeper, 248 Centre
Conroy John, laborer, 135 Nazareth
Conroy Joseph, guardian, 73 Delisle
Conroy Mrs. C., wid John, 248 Centre
Conroy Thomas, bookkeeper, 108 Canning
CONROY THOMAS, trader, 165 Dalhousie
Conroy Wm., contractor, 110 Stanley
Conservative club, J. B. S. Biron, president, room F. Victoria chambers, 1689 Notre Dame
Considine Eugène, shoecutter, Monet lane
Considine Thomas, patternmaker, 56 Manufacturers
Consigne F. Xavier, machinist, 33 Ottawa
Consigny Jos., tinsmith, 14 Busby lane
Constantin J. Bte., laborer, 2566 Notre Dame
Constantin T. Médéric, bookkeeper, 67½ Sanguinet
CONSTANTINEAU GEDEON, tinsmith, roofer and plumber, hardware, coal oil, stove ranges, 1950 Notre Dame, h 1948½ do
Constantineau H., trunkmaker, 88 St Dominique
Constantineau E., joiner, r 328 Jacques Cartier
Constantineau Firmin, carter, 215 St Martin
Constantineau Francis, miller, 78 Forfar
Constantineau Michel, valisemaker, 166 Amherst
Constantineau Moise, laborer, 397 Visitation
Constantineau Mrs. A., wid O., r 975 St Dominique
Constantineau Sam., laborer, 18 Fulford
CONSULATE GENERAL OF THE UNITED STATES OF AMERICA, hon Wendell A. Anderson, consul general; P. Gorman, vice and deputy consul general, Ottawa building, 246 St James
Consulate of the Argentine Confederation, F. C. Henshaw, consul, 4 Custom House sq
CONSULATE OF BELGIUM, Jesse Joseph, consul 156 St James, h 873 Sherbrooke
CONSULATE OF CHILI, Fred. C. Henshaw, 4 Custom House sq
CONSULATE OF DENMARK, J. F. Wulff, 32 St Sulpice
CONSULATE OF FRANCE, M. Schwob, vice consul, 1685 Notre Dame
CONSULATE OF THE UNITED STATES OF VENEZUELA, B. Lawrance, consul, Ottawa building, 246 St James
CONSULATE HAWAIIAN, Dickson Anderson, 227 Commissioners
CONSULATE OF ITALY, Wm. Winfield Bonnyn, consul, Wm. Fisher, vice consul, Halifax; A. M. F. Gianelli, hon. consul, Toronto; Casimiro Mariotti, vice-consul, 17 Beaver Hall hill
CONSULATE OF THE UNITED STATES OF MEXICO, D. A. Ansell, consul, corn exchange, 4 St John
CONSULATE OF SPAIN, Jean Lukin Leprohon, M.D., vice-consul; office hours 1 to 3 p.m., 237 St Antoine
CONSULATE OF SWEDEN AND NORWAY, J. F. Wulff, vice-consul, 32 St Sulpice
CONSULATE OF SWITZERLAND, Napoléon Aubin, consul for Canada, 412 St Paul
CONSULATE OF THE GERMAN EMPIRE, W. C. Munderloh, consul, 61 St Sulpice
CONSULATE REPUBLICA ORIENTAL DEL URAGUAY, F. C. Henshaw, vice-consul, 4 Custom House sq
Contant —, 1036 Mignonne
Contant A., saloon, 1744 St Catherine, h 1742 do
Contant Adolphe, laborer, 714 St Lawrence
Contant Adolphe, tinsmith, 79½ Montcalm
Contant Alexis, professor of music, 128 St André
Contant Alf., agent, 351 Cadieux
Contant Alfred, cigarmaker, 139 St Maurice
Contant Arthur, butcher, 211 Lagauchetière, h 186 St Christophe
Contant Alphonse, of Lafiamme & Contant, 23 Boyer lane
Contant Alphonse, butcher, 11 St James market, h 373 Jacques Cartier
CONTANT CHAS., real estate agent, office 41 St James, h 1036 Mignonne
Contant Charles, policeman, 182 Plessis
Contant Dom., butcher, stalls 37 and 39 Bonsecours market, h 257 Craig
Contant Ed., shoemaker, 23½ Boyer
Contant Eloi, printer, 291 Lagauchetière
Contant Frs. X., baker, 186 St Christophe
Contant Geo. A., butcher, 605 Wolfe
Contant H., contractor, bds 103 St Paul
Contant Henri, butcher, 1227 St Catherine
Contant Jacob, mason, 227½ Beaudry
Contant Joseph, butcher, 1270 St Catherine
Contant Joseph, strapmaker, 398 Montcalm
Contant Joseph, L.C.P., of Picault & Contant, 1784 St Catherine
Contant Ludger, clerk, 163 Sanguinet
Contant Ludger, butcher, 931 Mignonne
Contant Médéric, notary, Tutelle office, 1577 Notre Dame, h 647 Upper Sanguinet
Contant Mrs. E., 186 St Hubert
Contant Moïse, carpenter, 422½ Jacques Cartier
Contant Mrs. P., wid J. Bte., 102 St Hubert
Contant Nap., butcher, stall 10 Bonsecours market, h 213 Craig
Contant Napoléon, painter, 111 Amherst
Contant Pierre, clerk, 1564 Ontario
Contant Ulric, tailor, 18 St Julie
Contant Wilfrid, bookkeeper, 403 Lagauchetière
Conte Joseph, 478 St Lawrence
Conte Louis, stonecutter, 1043 St Lawrence
Contois Siméon, stonecutter, bds 90 Jacques Cartier
Contrecœur, Verchères, Varennes, Boucherville and Longueuil stage depot, 147 St Paul

CONVENT MOUNT ST MARY, Congregation of Notre Dame, sister Ste Alphonsine, directress, 326 Guy
Convent of the Good Shepherd, sister Marie de St Alphonse de Liguori, superioress, 500 Sherbrooke
CONVENT OF THE HOLY NAME OF MARY, conducted by the Nuns of the Holy Names of Jesus and Mary, mother Marie Jean Baptiste, general superioress; sister Olivier, local superioress, 99 and 129 Notre Dame
CONVENT OF THE MISERICORDE, sister St Zotique, superioress, Dorchester, facing St Christophe
Convent of the Petites Filles de St Joseph, in connection with the church of Notre Dame de Lourdes, rev D. Tambareau, superior; sister Marie Jeanne Gendreau, directress, 1668 St Catherine
CONVENT OF THE SACRED HEART, Madame Malvina Plamondon, superioress, 2082 and 2084 St Catherine

CONVERSE MANUFACTURING CO. (THE J. A.,) A. W. MORRIS & BRO., Proprietors, St Gabriel Locks, Lachine Canal, Office, 283 St Patrick st

Converse J., com traveller, bds 45 McGill College av
Conville Alex., butcher, 47 and 48 St Ann's market, h 495 Seigneurs
Conway Francis, musician, 8 Eleanor
Conway Jas., train despatcher G.T.R., 106 St André
Conway J. C., clerk C. P. R., 64 Victoria
Conway John, electrician, 373 St Antoine
Conway John, lockmaster, 29 Chabotlles
Conway Michael, waiter, 577 Lagauchetière
CONWAY MICHAEL, superintendent Lachine canal, Harbor Commissioners' building, 27 Common, h 329 St Antoine
Conway Miss T. M., 299 St Urbain
Conway Mrs. M., wid E., confectionery, 97 St Antoine
Conway Mrs. M., wid W., 169½ Richardson
Conway Mrs. B., wid Richard, 64 Victoria
Conway P., machinist, 150 Forfar
Conway Thos., com traveller, 140 Berri
Coo Charles, brassfinisher, 158 Vitré
Coogan Richard, prop. Harbour house, 241 Commissioners, h 243 do
Cooinson Thomas, G.T.R., 167 Bourgeois
Cook A. M., 429 Craig
Cook Chas., machinist, 24 St David place
Cook D., supt St Ann's Cotton factory, 548 Notre Dame
Cook David, machinist, 106½ Wellington
Cook Edwin, conductor, 172 Congregation
Cook George A., plasterer, 52 Plymouth Grove
Cook James, laborer, 79 Congregation
Cook James, janitor medical Faculty of McGill college, 803 Sherbrooke
Cook James A., laborer, 42 Kent
Cook John, stone polisher, 133 St Charles Borromée
Cook John, laborer, 16 Champlain
Cook Mrs. A., wid Richard, 97 Wellington
Cook Mrs. Emelia, wid Richard, saloon, 85 Duke
Cook Mrs. H., wid J., 175 Dalhousie
Cook Mrs., wid Thomas, 76 Lusignan

THOS. COOK & SON'S TOURIST AND EXCURSION AGENCY, 266 St James st

Cook William, laborer, 9 Munro
Cook William, laborer, 13 Munro

COOK W. J., Plain and Ornamental PLASTERER, 11 Concord

COOKE & BROOKE, advocates, 186 St James
Cooke C. H. S., clerk Merchants Bank, 23 Catheart
Cooke Geo., agent and importer of machine twists, sewing silks, 214 St James, res at Outremont
Cooke George, caretaker Royal Ins. Co., 1709 Notre Dame
COOKE G. F., B. A., B. C. L., advocate, 70 St James, h 80 Catheart
Cooke Mrs. C. M., wid M. W., 20 Victoria
Cooke Patrick, shipsmith, 2048 St Catherine
Cooke J. P., of Cooke & Brooke, 33 Prince Arthur

COOKE J. W. & CO., Furniture Coverings and Upholsterers Supplies, 59 St Sulpice

Cooke J. W., of J. W. Cooke & Co., 59 St Sulpice

COOKE J. THOS., House, Sign, and Decorative Painter. CHURCH Decorative Work done. 309 St. Hubert st, h 22 Delorimier av

Cooke R. J., bookkeeper, 2048 St Catherine
Cooke Thomas J., grocer, 2048 St Catherine
Cooke Wm., carter, 616 Dorchester
Cooke William, caretaker Standard Buildings, 157 St James

COOK'S FRIEND, The leading BAKING POWDER in the Dominion, Manufactured only by W. D. McLAREN, 55 and 57 College. *See Adv opp*

Cookson S., of Kirkpatrick & Cookson, 2 Victoria av, Longueuil
Coolahan Miss Sarah, r 36 St Alexander
Cool Francis, carpenter, 2 Cadieux
Cool James, mills prop, 79 Mackay
Cooley C. A., supt. The Royal Electric Co., 65 Beaver Hall
Cooley John, laborer, 180 Ottawa
Coombes G., coachman, r 492 St Dominique
Coonan A. L., artist, 579 Seigneurs
Coonan Mrs. J., wid Wm., 9 Farm
Coonan Patrick, finisher, 9 Farm
Coonan William, moulder, 32 Farm
Cooney Charles, tinsmith, 27 St Bernard
Cooney Jas., carter, 7 St Antoine
Cooney James, laborer, 125 Richardson
Cooney James, cooper, 86 Jacques Cartier
Cooney John, laborer, 180 Ottawa
Cooney Michael, carter, 11 Eleanor
Cooney Michael, laborer, 15 Dowd
Cooney Mrs. Margaret, wid Patrick, 124 Colborne
Cooney Richard, blacksmith, 1085 St James
Cooney Thomas, laborer, r 84 Shannon
Cooper Alex., laborer, r 19 Charron
Cooper Alfred, clerk, 1846 Ontario

COOPER ARTHUR, Manufacturer of Soda Water, Ginger Beer, Ginger Ale and Cider, 79 to 85 Papineau road, h 21 Papineau sq

Cooper Chas. W., clerk G.T.R., res St Lamberts
Cooper Edward, laborer, 143 Colborne
Cooper Frank, manager A. J. White & Co., patent medicines, 42 Argyle av
COOPER, FAIRMAN & CO., railway and contractors' supplies, Standard Steel Wire Matress Co., Ingersoll Rock Drill Co., and Dominion Wire Rope Co., Mechanics Institute building, 204 St James and 25 and 27 Normand
Cooper Fred., contractor, 76 Inspector
Cooper Fred. W., machinist, 58 Menai
Cooper Frederick W., laborer, 9 Molson place
Cooper James, clerk, 200 St Elizabeth
Cooper James, 73 Aylmer
Cooper James, of Cooper, Fairman & Co., 860 Sherbrooke
Cooper Mrs., 409 St Dominique
Cooper Mrs. Henrietta, wid Alf., 33 Shaw
Cooper Richard, farmer, St Urbain above Rachel
Cooper Robert, 2678 St Catherine

THE

COOK'S FRIEND

BAKING POWDER

Has been before the Public for OVER TWENTY YEARS.

Owing to its Sterling Qualities, demand for

COOK'S FRIEND

HAS BEEN CONSTANTLY ON THE INCREASE.

It contains NO ALUM nor other deleterious—and cheap—substitute for the proper ingredients of good Baking Powder.

MANUFACTURED AND FOR SALE TO THE TRADE ONLY BY

W. D. McLAREN,

55 and 57 COLLEGE STREET.

Retailed Everywhere.

Cooper William, printer, 73 Aylmer
COOPER WILLIAM, secretary Montreal Building and Investment Co., 237 St James, res at Longueuil
Cooper William E., Star office, 60 St Hypolite
Coot Arthur, inspector C. P. R., 659 St Catherine
Coote Edward, com traveller, 72½ St Famille
Coote John, laborer, 240 Centre
Coote Robert, laborer, 22 Forfar
Cope Thomas, upholsterer, 127 Mountain, h 122 St Antoine
COPLAND & CO., agents, 181 St James
Copland Edward H., 190 Peel

COPP BROS.,
Manufacturers of
"WARRIOR" STOVES AND RANGES, Furnaces, Enamelled Ware, Ploughs, Agricultural Implements, Steam Engines, &c., 501 St Paul

Copper George, laborer, 235 Richmond
Copping Joseph, gilder, 169 St Martin
Coquereau Ferdinand, painter, 455 Beaudry
Corbeau Benjamin, engineer, 260 St Andre
Corbeau L. J., com. traveller, 13 Amherst
Corbeau Calixte, bricklayer, 280g Panet
Corbeil —, 33 St Urbain
CORBEIL A., groceries, wines, liquors and provisions, 1564 St Catherine, h 1562 St Catherine
Corbeil Anastase, butcher, 3 Dominion
Corbeil Antoine, barber, 841 St Dominique
Corbeil Antoine, laborer, 325 St Hypolite
Corbeil Antoine, carter, r 94 Plessis
Corbeil Arthur, grocer, 239 St Christophe
Corbeil Arthur, joiner, 69 Delisle
Corbeil Avila, of Papin & Corbeil, 140 Champ de Mars
Corbeil B., barber, 1907 St Catherine, h German
Corbeil Bros., grocers, 46 St Antoine
Corbeil Charles, laborer, 34 Lafontaine
Corbeil Cyrille, tobacco mnftr., 55 Montcalm
Corbeil Delphis, grocer, 1384 Mignonne
Corbeil Dolphis, grocer, 213 St Chs. Borromée
Corbeil E. J., tinsmith, 160 Murray
Corbeil Edouard, trader, 1025 Ontario
Corbeil Emmanuel, laborer, 463 Panet
Corbeil F. X., clerk, 63 Plessis
Corbeil F. X., furrier, 486 St Dominique
Corbeil Frs., butcher, 28 Barclay
Corbeil Frank, 206 Wolfe
Corbeil François, 219 Beaudry
Corbeil Gaston, clerk, 24 St Constant
Corbeil Geo., machinist, 1709 Ontario
Corbeil H., stonecutter, 299 Plessis
Corbeil Hermas, baker, 1210 St Lawrence
CORBEIL HILAIRE, groceries and provisions, 701 St Lawrence, bds 1227 do
Corbeil Hilaire, laborer, r 47 St Philip
Corbeil Hormisdas, machinist, 143 Canning
Corbeil Hypolite, milk driver, 423 Plessis
Corbeil J. A., & Co., butchers, 4 Bonsecours market
CORBEIL JAMES, importer of teas, liquors and general groceries, 1359 Notre Dame, h 11 Visitation
Corbeil J. A., clerk, 1227 St Lawrence
Corbeil J. A., of J. A. Corbeil & Co., 11 St Emery
Corbeil Jos., contractor, 381 Centre
Corbeil Jos., agent, 207 Jacques Cartier
Corbeil Joseph, laborer, 56 Bérard
Corbeil Joseph, milkman, 221 Beaudry
Corbeil Joseph, clerk, 43½ Barré
Corbeil Joseph, clerk C.P.R., 17 Perrault lane
Corbeil Joseph, finisher, 189 Aqueduct
Corbeil Jos. Z., customs officer, 255 and 257 Berri
Corbeil L. L., advocate, 36 St Vincent, h 129 St André
Corbeil Louis, stonecutter, 366 Panet
Corbeil M., baker, 269 Cadieux
Corbeil Miss Angelina, 88 Jacques Cartier
Corbeil Mrs., wid Antoine, bdg hse, 1952 St Catherine
Corbeil Mrs, wid Jos., 218 Plessis
Corbeil Mrs. M., wid Joseph, 146 Desery
Corbeil Mrs. Rosalie, wid Joseph, 294 German
Corbeil Nap., butcher, 346½ Papineau road
Corbeil Nap., butcher, 647 St Catherine, h 653 do
Corbeil Napoléon, butcher, 60 Frontenac
Corbeil Ovila, clerk, 299 Plessis
Corbeil Ovila, mnfr of shoes, 148 Champ de Mars
Corbeil Paul, grocer, 192 Lagauchetière
Corbeil Richard, carter, 482 Maple
Corbeil Théodule, butcher, 935 St James
Corbeil W., of Corbeil Bros., 130 Mountain
Corbeil Xavier, tailor, 168 Maisonneuve
Corbeil Zotique, picture framer, 1211 Notre Dame
Corbeil Zotique, joiner, 1060 Notre Dame
Corbeille David, beer bottler, 164 Iberville
Corbeille Edward, grain dealer, 1025 Ontario
Corbeille François, sen., butcher, 1176 and 1178 Notre Dame
Corbeille Jos., butcher, 10 St Emery
Corbeille O., of O. Corbeille & Co., 88 Shearer
CORBEILLE OVIDE, & CO., hardware, cutlery, stoves, &c., 174 Centre and 92 Shearer
Corbett Daniel, laborer, 254 St Constant
Corbett D. W., asst. secty. Y. M. C. A., 42 Victoria sq
Corbett John, foreign freight agent C.P.R., 13 St John, h 14 Donegana
Corbett Miss M., 299 William
Corbett Pat., storeman, 28 St Geneviève
Corbett Timothy, laborer, r 81 St Patrick
Corbett Thos., laborer G.T.R., 1 St Monique
Corbett Thos., brassfinisher, 406 St Patrick
Corbin Chas., butcher, 1013 Ontario, h 1011 Ontario
Corbin Elzéar, patternmaker, 40 St Martin
Corbin Joseph, patternmaker, 30 St Martin
Corbin Joseph, cabinetmaker, 58 Iberville
Corbin Pierre, joiner, 342 Richmond
Corbin Wilfred, laborer, 268 Champlain
Corby John, laborer, r 314 Notre Dame
Corby Robert, brassfinisher, 583 St James
Corcoran Bartholomew F., foreman, 18 Bleury
Corcoran Christopher, carter, 534 St Dominique
Corcoran Dennis, laborer, 81 Champlain
Corcoran James, clerk, 2078 Notre Dame
Corcoran Miss A. L., 109 St Louis
Corcoran M. T., Central Employment and Agency bureau, 1582 Notre Dame, h 109 St Louis
Corcoran Mrs. E., wid Hugh, 9 Hanover
Corcoran Richard, laborer, 172 Manufacturers
Corcoran Thos., glassblower, 956 Mignonne
Corcoran Thos., laborer, 111½ Colborne
Cordeau Louis, carpenter, r 16 St Emery
Corden Wm, laborer, 128 Prince
Cordingly Chas., Upper St Charles Borromée
Corfield Thomas, clerk, 90 Liverpool
Coristine Jas., of J. Coristine & Co., 198 University
CORISTINE JAMES, & CO., wholesale fur merchants, and wool, fur and felt hat manufacturers, 471, 473, 475 and 477 St Paul
Coristine John, Edgehill av, off 1160 Dorchester
Coristine James, of James Coristine & Co, bds Windsor hotel, Dominion sq
Corken W., shipping clerk, 94 Fortier
Corlet Edgar, clerk G.T.R., 749 Wellington
Corley Mrs. Marg., wid James, 141 St Alexander
Cormack T., printer, bds 1 Little St Antoine
Cormier Ephrem, customs officer, 165 Amherst
Cormier Godefroy, 374 Drolet
Cormier Horace, printer, 25 Rivard
CORMIER ISAIE, M.D., physician and surgeon, 383 Craig, h 385 Craig
Cormier Joseph, tailor, 160 St Constant
Cormier Mrs., wid Frs., 875 Mignonne
Cormier Séraphin, laborer, 22 Lafontaine
Cormier Séraphin, grocer, 26 Lafontaine
Cornay Joseph, carter, 49 Forgue av
CORN EXCHANGE ASSOCIATION, Geo. Hadrill, secrty., 39 St Sacrament, 10 St John and 7 St Alexis
Corneil Chas. Robt., of McQueen & Corneil, 223 St André
Corneille Charles C., of McArthur, Corneille & Co., 53 St Monique
Cornell George H., bookkeeper, 49 Coursol
Cornell James, coal oil dealer, 33 Wolfe
Cornellier C. A., Q. C., of Oulmet, Cornellier & Emard, 15 Berri, summer res St Rose
Cornellier Constant, shoemaker, 115 Montcalm
Cornellier George, joiner, 657 Mignonne
Cornellier George, saw sharpener, 1304 Ontario, h 657 Mignonne
Cornellier Joseph, shoemaker, 289 Lafontaine
Cornellier Mrs. Euphrosine, wid Raymond, 294 Amherst
Cornellier Norbert, laborer, 276 Panet
Corner Alfred James, bookkeeper, 11 Sussex
Corner Alf. H., machinist, 18 St Columban
Corner Frank G., clerk Comptroller's Dept. C.P.R., bds 117 Bourgeois, St Gabriel
Corner Chas., machinist, 117 Bourgeois
Corner J. S., tel operator G.T.R., 33 Moreau
Corner Miss Anna, 21 Grand Trunk

Corner Samuel, chief gauger customs, 1 Common, h 358½ St Antoine
Cornette Benoit, 708 St Denis
Cornette Joseph, waiter, r 126 Vitré
CORNISH REV. GEORGE, LL.D., professor of classics in McGill University, h 177 Drummond
Cornoyer Jean Bte., laborer, 59 St Catherine
Cornoyer Maxime, painter, 25 Marie Louise av
Cornstagne Mrs. Marie, wid H., 271 Mathieu
Cornu Mad. Sophie, professor of French, 3 Phillips sq
Cornwell Mrs. Theresa, wid Wm., 21 Maple
CORPORATION OF COTE ST ANTOINE, Thos. Patton, mayor; C. A. Hanson, sec-treas., Côte St Antoine, city office, 178 St James
CORPORATION OF THE COUNTY OF HOCHELAGA, C. M. R. Pronoveau, sec. treas.
CORPORATION OF LAPRAIRIE, T. A. Brisson, M. D., mayor; A. J. A. Roberge, sec-treas; Town Hall, St Ignace
CORPORATION OF MONTREAL, hon. J. J. C. Abbott, Q. C., mayor; C. Glackmeyer, city clerk; Jas. F. D. Black, city treasurer, City hall, 1539 Notre Dame
CORPORATION OF ST LOUIS OF MILE END, A. A. Beauchamp, mayor; P. David, secretary-treasurer, St Louis of Mile End
CORPORATION OF THE TOWN OF LACHINE, L. B. Pigeon, mayor; Hormisdas Robert, secretary-treasurer, Town hall, St Joseph, Lachine
CORPORATION OF THE TOWN OF ST CUNEGONDE, J. N. Doré, mayor; G. N. Ducharme, secretary-treasurer, 224 Workman, Town of St Cunegonde
CORPORATION OF THE TOWN OF ST HENRY, Ferdinand Dagenais, mayor; A. Desève, jun., secretary-treasurer, 1 St Pierre, Town of St Henry
CORPORATION OF THE VILLAGE OF COTE ST PAUL, Joseph Dunn, mayor; A. D. Aubry, M.D., secretary-treasurer, Côte St Paul
CORPORATION OF THE VILLAGE OF COTEAU ST LOUIS, F. X. Prenoveau, jun., mayor; C. M. R. Prenoveau, secretary-treasurer, Town hall, head of St Denis, Coteau St Louis
Corriveau Alfred, driver, 276 St Constant
Corriveau Adolphe tailor, 331½ German
Corriveau Alphonse, tinsmith, 323 Cadieux
Corriveau David, butcher, 164 St Christophe
Corriveau David, butcher, 1604 St Catherine, res St Vincent de Paul, P.Q.
Corriveau Ferdinand, restaurant 152 St Lawrence
Corriveau H., clerk, 198 German
Corriveau John Bte., stonecutter, 8 Grothé
Corriveau Louis, bookbinder, 102 Maple
Corriveau Onésime, printer, 246 St Elizabeth
Corriveau Philéas, laborer, 70 Maisonneuve
Corriveau Thos., joiner, 232 Shaw

CORSET STORE, THE, W. GODBEE BROWN & CO., 221 St James st

See adv p. 325

Corthorn H. G., Can. Life Ins. Co., bds 73 McGill College av
Corse Mrs. O., wid Norton B., 76 University
Corsin Alexis, carpenter, 24 St Adolphus
CORSAN DOUGLASS, M. D., physician and surgeon, 2584 St Catherine
Cosby A. H., agent, 2258 St Catherine
Cose Wm. H., machinist, 88 Champlain
Cosgrove John, 8 Little St Antoine
Cosgrove John, checker G.T.R., 158 St Etienne
Cosgrove Patrick, carter, 27 Eleanor
Cosgrove Timothy, carter, 122 Young
Cossavello Pierre, 5 St Thérèse
Cossette Alfred, foreman, 428 Maisonneuve
Cossette Miss H., confectionery, 1166 St Lawrence
Cossette T., poultry, 21 St Antoine market, h 243 St Martin
Cossette Télesphore, laborer, 243 St Martin
Coste V., general store, 322 Logan
Costaillé Mag., trader, 341 Panet
Costello David, bookkeeper, 674 Lagauchetière
Costello Edward, restaurant, 16 Murray, h 7 McCord
Costello John, foreman, 100 Shannon
Costello John, shoemaker, 58 Dorchester
Costello L., brassmoulder, 35 Queen, h 138 Ottawa
Costello Miss Mary, charwoman, r 70 Shannon
Costello Michael, bookkeeper, 674 Lagauchetière
Costello Mrs. H., wid Patrick, 674 Lagauchetière
Costello Wm., 99 Colborne
Costello Wm., laborer, 241 Maisonneuve
Costeloe Michael, laborer, 95 Dalhousie
Costen F. W., bookkeeper, 134 Durocher
Costen Thomas, of T. Costen & Co., 134 Durocher
COSTEN THOMAS, & CO., gunsmiths and fishing tackle warehouse, 1696 Notre Dame
Costen T. N., bookkeeper, 94 St Urbain
Costen Wesley, clerk, 134 Durocher
Costigan Alex., clerk, bds 232 St Antoine
Costigan Chas., engineer G.T.R., 195 Bourgeois
Costigan James, jun., food inspector, Inland Revenue and secretary St P. T. A. and B. Society, 116 St Urbain
Costigan John, of J. Costigan & Co., 232 St Antoine

COSTIGAN JOHN, & CO., Dealers in all kinds of COAL and WOOD, Depot cor Richmond and Canal, Offices 2430 Notre Dame and 198 St James st.

Costigan Martin, grocer, 2613 Notre Dame
Costigan Richard, of J. Costigan & Co., 232 St Antoine
Costigan Thomas, printer, 248 St Martin
Costigan W. H., conductor, 51 St Urbain
Costigan Wm., bookkeeper, r 444 Richmond
Costigan W. T., of W. T. Costigan & Co., 78 Osborne
COSTIGAN W. T., & CO., commission agents, 198 St James
Coté A., of Coté & Co., 405½ Wellington
Coté Alexis, filer, 124 Delisle
Coté Alphonse, laborer, 29 Payette
Coté Alphonse, tailor, 248 Panet
Coté Antoine, carpenter, 699 Grand Trunk
Coté Antoine, carter, 342 Seigneurs
Coté Arthur, carter, 528 Albert
Coté Arthur, clerk, 135 Champ de Mars
Coté Arthur, plumber, 18 St Justin
Coté Bazile saloon, 2220 Notre Dame
Coté Bernard, P. O. clerk, 205 Amherst
Coté Chas., 233 St Dominique
Coté Charles, carter, 193 Sanguinet
Coté Charles, jun., bookkeeper, 1698 Notre Dame
Coté Chas. H., clerk, 328 St Constant
Coté Charles H., bookkeeper, 8 St Hubert
Coté Cléophas, coppersmith, r 121 Richardson
Coté & Co., grocers, 405½ Wellington
COTE DES NEIGES CEMETERY, Cote des Neiges road
Coté Desy, laborer, 913 Mignonne
Coté Edmond, painter, 20 Devienne
Coté Edmond, agent, 26 St Philip
Coté Edouard, clerk, 137 St Antoine
Coté Edouard, leather cutter, 498 Beaudry
Coté Edouard, tailor, 270 St Lawrence, h 68 Upper Sanguinet
Coté F., joiner, bds 236 Jacques Cartier
Coté F. X., com. traveller, 93½ St Christophe
Coté Felix, shoemaker, 477 Laval av
Coté Félix, upholsterer, 324 Panet
Coté François, driver, 8 Allard
Coté Frédéric, shoemaker, 29 St Pierre lane
Coté Frs. S., com traveller, 264 St Christophe
Coté Gaspard, tailor, 33 Sanguinet
Coté Gaspard, trader, 503 St Denis
Coté Gaspard, fruit dealer, Bonsecours market, h 503 St Denis
Coté Gaudias, carter, r 316 Maisonneuve
Coté George, City hall, 14 Laval av
COTÉ H. D., notary, commissioner, and postmaster, office 298 Centre, village of St Gabriel of Montreal
Coté H. E., laborer, 39 Wellington
Coté Henri, shoemaker, 581 Lagauchetière, h 153 St Dominique
Coté Henri J., grocer, 1005 Mignonne, h 190 Visitation
Coté Hyacinthe, laborer, 58 St Germain
Coté Ignace, laborer, 101 Versailles
Coté J. Bte., guard female jail, 41½ Dufresne
Coté J. Bte., laborer, 74 Ropery
Coté J. D., of Moquin & Coté, 502 Craig
Coté J. G., of Beland & Coté, 214 German
Coté J. H., grocer, 190 Visitation
COTE J. M., clerk Hochelaga market, h 11 Hudon
Coté J. M. Geo., clerk Arrears Department, City hall, 1539 Notre Dame, h 147 Laval av
Coté Jacques, laborer, 307 Panet
Coté Jean, plasterer, 354 Amherst

Coté John, laborer, 83½ Desery
Coté John, joiner, 471 Laval av
COTE JOSEPH, contractor, carpenter and joiner, 140 Champlain
Coté Jos., confectionery and fancy goods, 2311 Notre Dame
Coté Jos., grocer, 214 German
Coté Jos., laborer, 15 Provost
Coté Joseph, carter, 3 Richardson
Coté Joseph Damase, trader, 502 Craig
Coté L. A., jun., telegraph operator, 13 Montcalm
Coté L. E., telegraph operator, bds 41 St Vincent
Coté Louis shoemaker, 188 Murray
Coté Louis, carter, 135 St Albert
Coté Louis, clerk, 247 St Christophe
Coté Louis, trader, 239 Plessis
Coté Louis, carter, 1221 St James
Coté Ludger, photographer, 220 Wolfe, h 368 Wolfe
Coté Marcel, laborer, 120 Champlain
Coté Mrs. A. Elizabeth, fancy goods, 137 St Antoine
Coté Mrs D., wid Louis, 273 Beaudry
Coté Mrs. Dosithée, wid Paul, 618 Upper Sanguinet
Coté Mrs. Elizabeth, wid Césaire, 214 German
Coté Mrs. Emilié, wid Grégoire, 31 College
Coté Mrs. J. Bte., professor of piano, 41½ Dufresne
Coté Mrs. Maggie, wid Delphis, 521 St Dominique
Coté Mrs. Marguerite, wid Chs., 10 Picard lane
Coté N., guardian, 72 Fortification lane
Coté Narcisse, 1259 St Lawrence
Coté O., of Coté & Co., 405½ Wellington
Coté Octave, laborer, 116 Desery
Coté Ovila, joiner, 271 Montcalm
Coté P., vegetables, Bonsecours market, h 13 Montcalm
Coté Paul, laborer, 122 Beaudry
Coté Paul, carter, 468 Beaudry
Coté Pierre, 1007 Mignonne
Coté Pierre, carter, 419 Seigneurs
Coté Pierre, laborer, r 1318a Notre Dame
Coté Pierre, joiner, 123 Drolet
Coté Pierre, machinist, 132 Desery
Coté Pierre, trader, 13 Montcalm
Coté R., tailor, 2197 Notre Dame
Coté Romain, milkman, 554 Wolfe
Coté Saluste, carter G.T.R., 240 Aqueduct
Cote St Antoine Water Co., F. W. Evans, mangr. and sec.-treas., 184 St James
COTE ST PAUL SHOVEL FACTORY, AXE AND SCYTHE WORKS, AUGER FACTORY AND NAIL WORKS, Frothingham & Workman, proprietors, Cote St Paul, City office 405 St Paul
COTÉ STANISLAS, accountant, auditor and general agent, special translation bureau for the trade with "Moniteur du Commerce," 43 St Gabriel, h 42 St Louis
Coté Thomas, laborer, 619½ St Lawrence
Coté Thomas, laborer, 988 Mignonne
Coté U., clerk, 89 Jacques Cartier
Coté Wilfrid, laborer, 21 Perrault court
Coté Zephir, joiner, 52 Bérard
Coté Zephirin, laborer, bds 50 Dominion
Cotnam Geo., moulder, 137 Young
Cotté Honoré, accountant, 23 Fraser buildings, 43 St Sacrament, res Longueuil
Cotter James, printer, 17 Fournier
Cotter James, electrotyper, 277 Lagauchetière
Cottingham & Gutteridge, proprietors City Steam laundry, 673 Craig
Cottingham M. P., of Cottingham & Gutteridge, 132 Britannia
COTTINGHAM WALTER H., general agent and merchant, 56 St Peter, h 260 University
Cotton John, merchant, 6 Cathcart
Cottrell Arthur, laborer, 105½ Hibernia
Cottrell Joseph, carpenter, 95 Hibernia
Couch Mrs. Mary, wid Thomas, 145 St Urbain
Coughlan James, carter, 1642 Ontario
Coughlan L., storeman, 7 St Andrews
Coughlan Patrick, bookkeeper, 162 St Maurice
Coughlan T., confectioner, 329 Cadieux
Coughlan Wm. J., storeman, 45 Latour
Coughlin C., storeman, 150 Dalhousie
Coughlin C., live stock shipping and ins agent, 237 Commissioners, h 67 Montmorenci
Coughlin D., advocate, bds 742 Lagauchetière
Coughlin John, fruit dealer, 21 Bonsecours market, h 1348 Notre Dame
Coughlin Mrs. A., wid John, 261 St Martin
Coughlin Mrs. Johanna, wid Cornelius, 49 Vitré
Coughlin Mrs M., wid Timothy, 1348 Notre Dame
Coughlin P., fruit dealer, Bonsecours market, h 49 Vitré
Couillard Alex., joiner, 2671 Notre Dame
COUILLARD AUGUSTE, hardware, stoves, &c., wholesale and retail, 233, 235, 237 and 239 St Paul, h 13 Berri
Couillard Ambroise, carpenter, 259 St Germain
Couillard Charles, bookkeeper, 251 German
Couillard Louis, carpenter, 187 Poupart
Couillard Mrs. A., wid Ant., 387 Wolfe
Couillard Mrs. Anna, wid Thomas, bdg hse, 12 Sanguinet
Couillard Napoléon, laborer, 104 St Martin
Coull rev George, 13 Burnside place
Coulombe Antoine, shoemaker, 15 St Pierre lane
Coulombe Delphis, laborer, r 235 Plessis
Coulombe Elzéar, shoemaker, 452 Jacques Cartier
Coulombe Frank, clerk, 167 Poupart
Coulombe J. B., of Chartrand & Coulombe, 116 Berri
Coulombe Jos., laborer, 248 Suzanne
Coulombe Miss Salomé, 259 Frontenac
Coulombe N. E., M. D., physician and surgeon, 238 Wolfe
Coulombe Jos., carpenter, 88 Inspector, h 3 Cathedral
Coulombe P., 255 Suzanne
Coulombe Paul, joiner, 408 Rivard
Coulon Bernard, P.O. clerk, 270 Seigneurs
Coulon J. B., of Coulon & Leveil, 149 Drolet

COULON & LEVEIL, Importers of French and Belgian Plate Glass, and Manufacturers of French Bevelled Looking Glasses,
1454 Notre Dame st

Coulson Samuel, 81 Mansfield
Coulter John, grocer, 67 St Patrick
Coulton James, laborer, 132 Ottawa
COUNCIL OF ARTS AND MANUFACTURES OF THE PROVINCE OF QUEBEC, S. E. Dawson, Montreal, president; G. F. Peachy, Quebec, vice-president; S. C. Stevenson, B.A., secretary, office 76 St Gabriel
Coupal G., of G. Coupal & Fils, 113 and 117 St Paul
COUPAL GEDEON, & FILS, proprietors Hotel de Laprairie, 117 St Paul
Coupal Henri, barber, 1446 Notre Dame, h 1439 do
Couper Henry S., coppersmith, 198 Canning
Coupland James, carpenter, 161 St Antoine
Coupland William F., carpenter, 124½ St Antoine
Courcelle J. E., captain Richelieu and Ontario Navigation Co., 116 St André
Courcelle Joseph, mason, 9 Josephine
Courcelle Joseph, grocer, 292 Logan
Courcelle Rémi, master chimney sweep, City hall, 1539 Notre Dame, h 177 St Christophe
Courchesne Jos., artist, 202 St Albert
Courey Bernard, blacksmith, r 325½ Montcalm
Courdy Harry, bartender, 584 Lagauchetière
Cournoyer Maxime, painter, 25 Marie Louise
Cournoyer Narcisse, laborer, 5 St Germain
Cournoyer P., laborer, 7 St Germain
Coursol Adolphe, coachman, 231 Mount Royal av
Coursol Alph., foreman, 34 Grey Nun
Coursol David, laborer, 12 Pantaléon
Coursol Em., laborer, 492 Cadieux
Coursol Joseph, grocer, 210 Maisonneuve
Coursol Moise, gardener, 243 Centre
Coursol Mrs. E., wid Chas., 395½ Beaudry
Coursol Mrs. Henriette, wid F. L., 54 St Dominique
Coursol O., grocer, 305 Montcalm
Court of Appeals, L. W. Marchand, Q.C., clerk; Louis Ouimet, deputy clerk, Court house, 1577 Notre Dame
Court of General Sessions of the Peace, C. Aimé Dugas and Mathias C. Desnoyers, judges; L. W. Sicotte, clerk of the Peace, Crown prosecutor, Court house, 1577 Notre Dame
Court of Queen's Bench, Appeal side, L. W. Marchand, Q.C., clerk, Louis Ouimet, deputy clerk, Court house, 1577 Notre Dame
Court of Queen's Bench, Crown side, L. W. Sicotte, clerk of the Crown; Ed. McMahon, C. Doucet and Ulric Lafontaine, deputy clerks of the Crown; Allan S. Hamilton and Chas. Benoit, clerks, Court house, 1577 Notre Dame
Court W., bds 377 Sherbrooke

urs market, h 49
Dame
are, stoves, &c.,
and 239 St Paul,

St Germain
German
art
lfe
as, bdg hse, 12
Martin

t Pierre lane
sis
cques Cartier

lombe, 116 Berri

ie
and surgeon, 238
tor, h 3 Cathedral

gneurs
9 Drolet

Importers of
e Glass, and
ch Bevelled

otre Dame st

UFACTURES OF
C, S. E. Dawson,
y, Quebec. vice-
ecretary, office 76

nd 117 St Paul
prietors Hotel de

me, h 1439 do
anning
ntoine
St Antoine
nd Ontario Navi-

e

weep, City hall,
ne
t
Montcalm
hetière
Louise
rmain

nt Royal av

ave

dry
St Dominique

.C., clerk; Louis
1577 Notre Dame
Peace, C. Aimé
, judges; L. W.
wn prosecutor,

ie, L. W. Mar-
, deputy clerk,

, L. W. Sicotte,
on, C. Doucet
ts of the Crown;
it, clerks, Court

BLANK

Account Books,

OF EVERY DESCRIPTION,

MANUFACTURED BY

JOHN LOVELL & SON,

ST. NICHOLAS STREET,

MONTREAL.

Court of Special Sessions of the Peace, C. Aimé Dugas and Mathias C. Desnoyers, judges; L. W. Sicotte, clerk of the Peace, Crown prosecutor, Court house, 1577 Notre Dame
COURTEAU & BRO., stair builders, 191 St André
Courteau Frs., of Ranger & Courteau, 707 Notre Dame
COURTEAU JOS., of Courteau & Bro., 1320 Ontario
Courteau Jas., joiner, 1320 Ontario
Courteau Mrs., wid Joseph, 2227 Notre Dame
Courteau O., mason, 691 St Lawrence
Courteau Olivier, mason, 478 Laval av
Courteau Onésime, leather cutter, 414 Laval av
Courtemanche Abraham, jun., auctioneer, 1417 St Catherine, h 1415 St Catherine
Courtemanche Abraham, sen., trader, 151 Amherst
Courtemanche Ant., laborer, 402b Plessis
Courtemanche Ant., jun., shoemaker, 397 Maple
Courtemanche Ant., sen., plumber, 395 Maple
Courtemanche Arthur, tailor, 5 Pea lane
Courtemanche Babilas, hotelkeeper, 64 and 66 Papineau road
Courtemanche Eusèbe, bricklayer, r 410 Plessis
Courtemanche H., saddler, 268 St Hubert
Courtemanche J., joiner, 346 Papineau road
Courtemanche Miss Aurélia, 503 Lagauchetière
Courtemanche Moïse, roofer, 218 Delorimier av
Courtemanche Moïse, contractor, 225 Papineau road
Courtemanche Moïse, laborer, 29 Rolland
Courtemanche Moïse, gravel roofer, Patterson lane
COURTEMANCHE OLIVIER, new and second-hand furniture, and stoves bought and sold or exchanged, 1517 to 1521 Notre Dame. *See Adv p. opp*
Courtemanche Théophile, trader, 327 Papineau road
Courtier Paul, cook, 1649 Ontario
Courtney Daniel, gardener, 14 Bronsdon lane
Courtney John, clerk, 39 St Albert
Courtney Miss Margaret, grocery, 52 Shaw
Courtois Auguste, policeman, 267 Champlain
Courtois Antoine, barber, 198 St Lawrence, bds 446 Wolfe
Courtois Emile, machinist, 165 Grand Trunk
Courtois Henri, dry goods, 117 Desery, h 27 Panet
Courtois Hormisdas, hotelkeeper, 35 St Paul, h 35½ do
Courtois Hormisdas, barber, 26 Barrack
Courtois J. Bte., clerk, 186 Maisonneuve
Courtois Joseph, shoemaker, r 410a Plessis
Courtois Joseph, clerk, 129 Visitation
Courtois Louis, baker, 112 Maisonneuve
Courtois Louis, painter, Shaw
Courtois Médéric, grocer, 204 and 206 Lagauchetière
Courtois Miss Marie, dealer in crockery and jewellery, Bonsecours market, bds 179 St Paul
Courtois Moise, laborer, 130 St Catherine
Courtois Moïse, fancy goods, Bonsecours market, bds Racicot hotel, 32 St Paul
Courtois Mrs. A., wid Olivier, bdg hse. 16 Cathcart
Courtois Mrs. E., wid G., 25 St Gabriel
Courtois Napoleon, barber, 26 Barrack
Courtois Théophile, baker, 245½ Beaudry
Courval Edouard, roofer, 481 Beaudry
Courval Eugène, joiner, 181 German
Courval François X., laborer, r 92 Cadieux
Courval Henri, joiner, 188 St Constant
Courval Joseph, joiner, 188 St Constant
Courval Joseph, tinsmith, 152 Railway Track
Courval Joseph, tinsmith, 984 Ontario, h 379 Panet
Courval Miss E., dressmaker, 188 St Constant
Courval Mrs. Marguerite, wid Eugène, dressmaker, 8 Contant
Courval Toussaint, laborer, 160½ Montcalm
Courville Abraham, carter, 53 Montmorenci
Courville Abraham, telegraph repairer, 62 Albert
Courville Alexandre, butcher, 47 St Ann's market, h 495 Seigneurs
Courville Alphonse, grinder, r 53 Pichette
Courville Germain, leather cutter, 176 Wolfe
Courville Godfroi, butcher, 10 and 11 St Antoine market, h 1458 St James
Courville Jos., taxidermist, 234a Wolfe
Courville Joseph, founder, 1209 St James
Courville Jos., fireman, 68 Albert
Courville L., butcher, 302 Logan
Courville Mrs. Mathilde, wid M., 157 Amherst
Courville Mrs. M A., wid A., grocery, 193 Grand Trunk
Courville Mrs. T., wid Frs., 509 Lagauchetière
Courville P. N., grocer, 51 St Jean Baptiste.
Cousineau Alexandre, driver, 1404 Mignonne
Cousineau Alph., carter, r 118 Wolfe
Cousineau Chas., barber, 41 Aylmer
Cousineau François, blacksmith, 162½ St Constant
Cousineau Frank, carter, 41 Forgue av
Cousineau Hormi-das, laborer, 314 Maisonneuve
Cousineau J. Bte., storeman, 82 Beaudry
Cousineau Jesippe, joiner, 281 Manufacturers
Cousineau Jos., butcher, 1463 Ontario, h 1389 do
Cousineau Jos., carter, 533 William
Cousineau Joseph, leather cutter, 198 Montcalm
Cousineau Joseph, 1389 Ontario
Cousineau Joseph, painter, 8 St Margaret
Cousineau Louis, painter, 55 Champlain
Cousineau Louis, stonecutter, 310 Jacques Cartier
Cousineau Louis, restaurant, 1900 and 1902 St Catherine, h 177½ St Dominique
COUSINEAU LOUIS, builder and contractor, 166 St Matthew
COUSINEAU LUDGER, contractor and builder, 410 Richmond, h 106 St Matthew
Cousineau Miss Phil., seamstress, 572 Lagauchetière
Cousineau Mrs. Célina, wid Jos., 8 Pea lane
Cousineau Mrs. Jos., dressmaker, 1389 Ontario
Cousineau Nar., carter, 184 Wolfe
Cousineau Pascine, carter, 1·4 Wolfe
Cousineau & St Aubin, butchers, 1572 and 1574 St Catherine
Cousineau Toussaint, clerk, 201b Montcalm
Cousineau Victor, carter, 307 Visitation
Cousineau Vital, clerk, 312 Amherst
Cousins Arthur, engineer G.T.R., 87 Conway
COUSSIRAT REV DANIEL, professor Presbyterian college, 106 Shuter
Coutlée Alexandre, agent, r 91 Maple
Coutlée Amable, joiner, 1199 St James
Coutlee Bros., merchant tailors, 1418 Notre Dame
Coutlée G., P.O. clerk, 1518 Notre Dame
Coutlée George, of Coutlée Bros., 1418 Notre Dame
Coutlée Jos. L., of Coutlée & Lamarche, 57 St Hubert
Coutlée Joseph Paul, merchant, 61 Vitré
COUTLEE & LAMARCHE, notaries and commissioners for Quebec and Ontario, 22 St James, Telephone No. 605
Coutlée Louis, car repairer G.T.R., 310 Centre
Coutlée Oliver C., bailiff's agent, 716 Upper Sanguinet
Coutlée S. J., clerk Court house, 179 St Christophe
Coutu Aristide, cigarmaker, 177a Drolet
Coutu Alexis, bdg hse, 1 St Christophe
Coutu Alexis, 355 Dorchester
Coutu Aristide, cigarmaker, 764 St Dominique
Coutu Chas., painter, 274 Cadieux
Coutu Chas., clerk, 250 Plessis
Coutu Dolphis, 1341 Notre Dame
Coutu Henri, butcher, 315 and 319 Logan, h 250 Plessis
Coutu J. Bte., printer, 403 Lagauchetière
Coutu L. H., 628 Lagauchetière
Coutu Louis, hotel, 1264 Mignonne
Coutu Pierre, bricklayer, r 17 Fullum
Couture Alfred, boots and shoes, 1345 Notre Dame
Couture Alfred, shoemaker, 1869 St Catherine
Couture Arthur, joiner, 247 Visitation
Couture Arthur, tinsmith and roofer, 570 Wolfe
Couture Auguste, student, 1318 St Catherine
Couture Avila, bookkeeper, 119 Visitation
Couture & Beaudry, contractors, 234 Shaw
Couture Charles, carpenter, 20 Dominion av
Couture Daniel, carter, 50 Beaudry
Couture & Deganne, hairdressers, 114 St François Xavier
Couture Edouard P., bookkeeper, 290 Sanguinet
Couture F. X., clerk C.P.R., 241 Notre Dame
Couture George, laborer, 121 Dufresne
Couture Geo., carter, 180 Dufresne
Couture Israel, trader, 54 Mignonne
Couture J. O., of Couture & Deganne, 139 Montcalm
Couture J. D., clerk, 16a Sanguinet
Couture Jas., barber, 300 Dorchester
Couture Jean, laborer, 84 Frontenac
Couture Jean Bte., watchman, 179 Beaudry
Couture Joseph, of Couture & Beaudry, 234 Shaw
Couture Jos., sen., jail guard, 105 St Catherine
Couture Jos., blacksmith, 9 St Roch lane
Couture Maxime, laborer, r 971 St Dominique
Couture Miss Elmina, dressmaker, 1305 St Catherine
Couture Mrs. Christine, wid, 485 Lagauchetière
Couture Mrs. Hermine, wid Moise, hotel, 1363 Mignonne
Couture Mrs. G., wid Léon, 1017 Mignonne
Couture Mrs. G., 72 Berri
Couture Mrs. E. P., music teacher, 290 Sanguinet
Couture Nap., laborer, 1042 St James
Couture Onésime, laborer, 147 Poupart
Couture Philippe, laborer, 80 St Germain
Couture Théotime, laborer, 334 Frontenac

Maisonneuve
eaudry
nufacturers
rio, h 1389 do
m
196 Montcalm

argaret
plain
Jacques Cartier
and 1902 St Catherine

nd contractor, 166

tor and builder, 410

572 Lagauchetière
8 Pea lane
1389 Ontario

lfe
s, 1572 and 1574 St

Montcalm
tation
rst
87 Conway
professor Presbyte-

laple
ames
418 Notre Dame
Dame
1418 Notre Dame
Lamarche, 57 St

31 Vitré
taries and commis-
ario, 22 St James,

., 310 Centre
716 Upper Sanguinet
179 St Christophe
Drolet
ophe

St Dominique

9 Logan, h 250 Plessis
achetière

e
lum
1345 Notre Dame
St Catherine
ation
ofer, 570 Wolfe
Catherine
isitation
234 Shaw
ominion av
ry
s, 114 St François

290 Sanguinet
Notre Dame
resne
e
ne
ganne, 139 Montcalm
net
ter
ac
9 Beaudry
audry, 234 Shaw
5 St Catherine
ch lane
t Dominique
, 1305 St Catherine
Lagauchetière
ise, hotel, 1363 Mig-

Mignonne

, 290 Sanguinet
mes
upart
ermain
ontenac

OUVERTURE D'UN NOUVEAU ET GRAND MAGASIN DE MEUBLES

AUX

Nos. 1517 & 1519 RUE NOTRE DAME

(A quelques portes à l'est de l'Hôtel de Ville,)

O. COURTEMANCHE,

— Assortiment de —

Pianos, Meubles, Poeles, Ferronneries, Vaisselle, Verreries, Etc.

Ameublements de Salon de $30.00 en montant.
Ameublements de Chambre a Coucher de $15 en montant.

Poêles des plus améliorés et des plus économiques.

Toutes ces marchandises sont vendues à des conditions très libérales.

MEUBLES ET POELES DE TOUS GENRES ECHANGES. — ☞ PIANOS A LOUER.

Ouvert tous les soirs jusqu'à 10 *heures.* — TELEPHONE No. 1895.

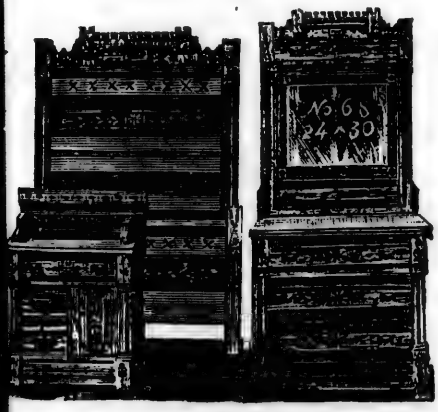

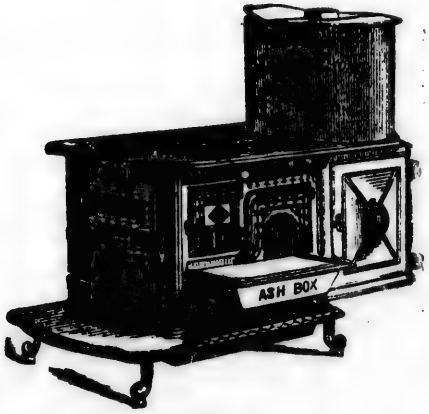

OPENING OF A NEW AND LARGE FURNITURE STORE

AT

Nos. 1517 & 1519 NOTRE DAME ST.,

(FEW DOORS FROM THE CITY HALL,)

O. COURTEMANCHE,

KEEPS AN ASSORTMENT OF

PIANOS, FURNITURE, STOVES, HARDWARE, GLASSWARE, &C.

Parlor Suits from $30.00 up.
Bedroom sets from $15.00 up.

THE MOST IMPROVED AND ECONOMICAL STOVES.

All these Goods are sold at very liberal conditions.

FURNITURE & STOVES OF ALL KINDS EXCHANGED. PIANOS TO RENT.

Open every night to 10 *o'clock.* — TELEPHONE No. 1895.

COUTURE PROF. G., professor of singing and harmony, organist and choir master of Christ Church cathedral, conductor of the Montreal Choral club, and director of the Montreal Philharmonic society, 58 University
Couturier Alex., laborer, 26 Forgue av
Couturier George, laborer, 277 Napoléon road
Couturier Mrs. Marie, wid Noël, 440 Panet
Couturier Narcisse, com traveller, 306 German
Couturier Nap., carter, r 110 Versailles
Couturière Xavier, shoemaker, 1055 St James
COUVENT DE JÉSUS MARIE, 106 St Denis
Couvrette Adolphe, of A. Couvrette & Son, 114 Jacques Cartier
Couvrette Adolphe, & Son, joiners, 114 Jacques Cartier
Couvrette Alphonse, bookbinder, 750 Upper Sanguinet
Couvrette Arthur, of Adolphe Couvrette & Son, 114 Jacques Cartier
Couvrette Magloire, carriage trimmer, 31½ St George
Couvrette Miss M. L., music teacher, 114 Jacques Cartier
Couvrette Pierre, contractor, 311 German
Coveny William, machinist, 39 St Albert
COVERNTON C. J., & CO., chemists and druggists, 718 Dorchester and 121 Bleury, branch 469 St Lawrence
Covernton Carlton J., of C. J. Covernton & Co., 88 Mance
Covinsky Moses, com traveller, 7 Berry lane
Cowan A. L., artist, 579 Seigneurs
Cowan Alex., machinist, 51 Amherst
COWAN BROS., general agents, room No. 2, 242 St James
Cowan Ed., driver, 172 William
Cowan F. W., last finisher, 62 Fortier
Cowan G. A., of Cowan Bros., 2836 St Catherine
Cowan J. S., manager Warmington's branch store, 2208 St Catherine, h 20 University
Cowan John, engineer, 45 Aylmer
Cowan John, of H. Chapman & Co., 90 St Famille
Cowan Miss Jane, dressmaker, 1836 Ontario
Cowan Mrs. C., wid David, 146 Craig
Cowan Mrs. Eliz., wid Hugh, 264 Bleury
Cowan R. C., advocate, 237 St James, res St Rose

COWAN JOHN, Manufacturer of Liquor Ammonia, Carbonate of Ammonia, and Agent for Brockville Chemical and Superphosphate Co. (Limited), Oil Vitriol, Muriatic Acid, Nitric Acid, and Superphosphate of Lime, 3 Dalhousie st, h 13 Tupper st

Cowan T. R., foreman, 251½ Jacques Cartier
Cowan Wm., carter, 84 Amherst
Cowan Wm., of Cowan Bros., 2836 St Catherine
Cowan Wm., machinist, bds 515 St James
COWANS J. R., secretary-treasurer Cumberland Railway & Coal Co., 18 St Alexis, h 96 Mackay
Cowans Robert of J. McDougall & Co., vice-president Cumberland Railway and Coal Co., 1025 Dorchester
COWEN AMOS, builder and contractor, 281 St Charles Borromée
Cowie Alexander McK., produce and provision merchant, cor Grey Nun and William, h 279 Drummond
Cowie Ed. A., insurance agent, 86 Park av
Cowie John, checker G.T.R., 115 Lock lane
Cowie Miss Catherine, 44 McGill College av
Cowie Wm., 44 McGill College av
Cowie Wm., carter, 10 Roy lane
Cowper Alex., manager Canada Fibre Co., 222 St Martin
Cowper Alf. Henry, carpenter, 7 Tansley
Cowper Peter H., mechanical superintendent, 128 St Christophe
Cox Bernard A., bookkeeper, 30 Quesnel
Cox Bertram, engraver, 6 Durocher
Cox Ed., jail guardian, 36 Prince
COX EDWIN, & CO., engravers and illuminators, 114 St François Xavier
Cox Edwin J., of Edwin Cox & Co., 6 Durocher
Cox Francis James, laborer, 807 Craig
Cox J., clerk C.P.R., r 266 Plessis
Cox John, carter, 30 Eleanor
COX & GREEN, general merchants, phosphate supplies, and agents for the Barrow Hæmatite Steel Co., Eng., R. Laidlaw & Son, Glasgow; and other specialties, office 4 Fraser buildings, 43 St Sacrament
Cox James P., of Cox & Green, bds Windsor hotel, Dominion sq
Cox John, chief clerk shipping and registry office Custom house, 1 Common, h 270 St Antoine
Cox John, varnish maker, 28 Rosel
Cox John, conductor, 678 Lagauchetière
Cox John, laborer G.T.R., 63 Charron
Cox Mrs. Annie, wid Frs., 34 Aylmer
Cox Mrs. Caroline, wid Wm., 485 Lagauchetière
Cox Mrs. E., wid James, 6 Durocher
Cox Mrs. M., wid J., 48 Eleanor
Cox Mrs. M., wid John, 118 Prince
Cox Wm., student, 270 St Antoine
Cox Wm., varnish maker, 51 Charron
Cox Wm., rope maker, 119 Manufacturers
Coxall Daniel, brewer, 98 Delorimier av
Coyle Charles H., fish line mnfr., 14 Champlain
Coyle Edw., hairdresser, 108 Parthenais
Coyle Edward, clerk, 600 Dorchester
COYLE ED. J., representing Lockhart, Millichamp & Co., 423 St Paul, h 82 Park av
Coyle Henry W., M.D., 379 St Antoine
Coyle James, milkman, 91 Maple
Coyle James, ropemaker, 894 St Catherine
Coyle James, driver, 7 Basin
COYLE PETER J., advocate, assistant city attorney, City hall, 1539 Notre Dame, res Longueuil
COYSH WILLIAM R., cabinetmaker and upholsterer, 145 Bleury, factory in rear
Crafford Charles, 75 Dubord
Craib John, carpenter, 15 Vallée

CRAIG ALEXANDER M., HOUSE, SIGN AND DECORATIVE PAINTER, GLAZIER, PAPER HANGER, &c., 8 Bleury, h 267 Bleury

Craig Charle E., taxidermist, 37 St Urbain
CRAIG EDWARD F., flour and grain dealer, 11 and 12 Port, h 23 McGill College av
Craig F. J., painter, 240 Bleury
Craig Frs. X., 13 Mountain
Craig George, med student, 456 Dorchester

CRAIG H. M., Importer and Manufacturer of Gents' Furnishing Goods, Wholesale Manufacturers' Agent, 396 St Paul, h 13 St Hubert st

Craig I., of Craig & Sons, 2775 St Catherine
Craig J. A. I., of Craig & Sons, 2775 St Catherine, bds 974 St James
Craig James, fireman, 77 Ann
Craig John, clerk, 433 Lagauchetière
Craig L. Alph., of Craig & Sons, 2775 St Catherine
Craig M., laborer, 222 William
Craig Mrs. Jane, wid John, 438 Lagauchetière
Craig Mrs. T., wid H., 93 Pantaléon
Craig Mrs. Césarine D., wid Dr. A. B., 456 Dorchester
Craig Richard, carpenter, 159 McCord
Craig Robert, 101 Shannon
CRAIG & SONS, Electric Light apparatus, cor Albert and Atwater av., St Cunegonde
CRAIG STREET FOUNDRY, Rogers & King, props. 637 Craig
Craig W. C., manufacturers' agent and accountant, room 14 Barron block, 162 St James, h 11 Shuter
Craig W. W., of Thompson & Craig, 251 University
Craig Wm. B., importer, 239 St Lawrence, h 2250 St Catherine
Craigie A. W., law student, 61 Bagg
Craigie E. J., 61 Bagg
Craigie H. W., captain, 61 Bagg
CRAIK ROBERT, M.D., physician and surgeon, 2 Cathcart, facing Phillips sq
Craine Thomas, laborer, 24 Richardson
Cramer W., cooper, 106 Versailles
Cramp Geo. B., Q. C., of Lunn & Cramp, bds Windsor hotel, Dominion sq, summer res Lachine
Cramp Mrs. Marion, 66 McGill College av
Cramphorn A., clerk, bds 259 Bleury
CRANE & BAIRD, commission merchants, flour and grain, 442 St Paul
Crane Robert, clerk, 145 Murray
Crane Thomas A., of Crane & Baird, bds Windsor hotel, Dominion sq, summer res Pointe Claire

CRANKSHAW JAS., ADVOCATE, 32 St James st, h 87 St Constant st

Crathern James, of Crathern & Caverhill, 699 Sherbrooke
Crathern John, jun., clerk, 699 Sherbrooke
Crathern Thomas, of Crathern & Caverhill, 699 Sherbrooke

CRATHERN & CAVERHILL, METAL AND HEAVY HARDWARE MERCHANTS, 39 St Peter

Craven Anthony, laborer, 157 Murray
Craven Geo., storeman, 114 Prince
Craven Henry, com traveller, 233 St Urbain
Craven J. B., Electric Light Co., 940 Dorchester
Craven J. R., com traveller, 940 Dorchester
Craven Jos., gardener, 2406 St Catherine
Craven Wm. A., com traveller, 940 Dorchester
Craven Wm. J., oil merchant, 940 Dorchester
Craw Michael, watchman, 18 St Francis
Craw William, laborer, r 20 St Francis
Crawford F. L., bank clerk, Cote St Antoine
CRAWFORD DAVID, wholesale and retail grocer and wine merchant, 2247 and 2229 St Catherine, h 69 McGill College av
Crawford George, 206 Bourgeois
Crawford George, plumber, 33 Fulford
Crawford J. D., sec-treasurer Williams Mfg. Co., h Church av., Cote St Antoine
Crawford John, com traveller, 670 Dorchester
Crawford Mark, brassfinisher, bds 33 Hermine
Crawford T. A., jeweller, 555 William
Crawford Wm., trader, 100 Plymouth Grove
Creak George, sec-treas. Merchants Mnfg. Co., 6 Fort
Creamer Patrick, com traveller, 68 Farm
Creamer Philip, patternmaker, bds 64½ Barré
Creamer William, hotelkeeper, 111 Mountain
Creaven John, carter, 13 Eleanor
Crebassa Mrs. D., wid Charles, restaurant, 104 St Lawrence
Credit Foncier Franco-Canadien, E. J. Barbeau, general manager; M. Chevalier, gen. secy., 30 St James
CREE, BAKER & CO., shirt and collar manufacturers, 765 Craig
Cree J. J., of Cree, Baker & Co., 769 Wellington
Creed Henry, engineer, 238a St Dominique
Creemer Mrs. Catherine, wid A., 349 Wellington
Cregan Matt., carter, 43 McCord
Cregeen Henry, safemaker, 126 German
Creighton Wm., com traveller, 1427 Dorchester
CREPAULT HORACE, M.D., physician and surgeon, 161 Maisonneuve
Crépeau Adelard, barber, 233 Champlain
Crépeau Alex., waiter, 1560 Notre Dame
Crépeau Chas., laborer, 237 St Constant
Crépeau François, driver, 112 Wolfe
Crépeau Jos., joiner, 317½ Jacques Cartier
Crépeau Louis, stonecutter, 499 St James
Crepeau Mrs. D., wid., 30 Montana
Crépeau Mrs. Eléonore, wid Jos., 1298 Mignonne
Crépeau Odilon, law student, bds 27 Dubord
Crépeau Placide, carpenter, Shaw
Crépeau Roger, shoemaker, Roy
Crépeau Wm., clerk, 198 Amherst
Crescent Street Presbyterian church, rev A. B. Mackay, pastor; Henry Bright, sexton, cor Crescent and Dorchester

CRESSE L. C. A., L. L. B., Barrister, Attorney and Solicitor, 85 St James, h 139 Champ de Mars

Cresson Joseph, joiner, 115 Panet
Cresson Phileas, bricklayer, 371 Panet
Cretan Mrs. Caroline, wid Jos., 935 Mignonne
Crete Adolph, laborer, r 362 Plessis
Crete Alex., Franklin house, 29 and 31 Cathedral
Crete Léon, carter, 563 William
Creverron John, laborer, 45 Hibernia
Crevier Alfred, shoemaker, 3 Léon XIII
Crevier Alexis, laborer, 386 Jacques Cartier
Crevier Ant., butcher, 1594 Ontario, h 419 Jacques Cartier
Crevier Aug., roofer and contractor, 40 St David lane
Crevier Augustin, trader, 106 Workman
CREVIER & CO., tinsmiths, plumbers and roofers, 36 St Henry cor St Maurice
Crevier & Co., confectioners, 1614 St Catherine
Crevier Edouard, tinsmith, 64 Albert
Crevier F., boots and shoes, 2573 Notre Dame
CREVIER F. X., & CIE., roofers and plumbers, 98 St Lawrence
Crevier F. X., of F. X. Crevier & Cie., 98½ St Lawrence
Crevier F. X., plumber, 548 Lagauchetière
CREVIER FABIEN S., wood dealer, 142 Grand Trunk, h 159½ Napoléon road
Crevier G., engineer, 287 Panet
Crevier George, wood and coal merchant, 1304 Ontario, h 320½ Amherst
Crevier H., brakeman, 159 Napoléon road

CREVIER J. A., M.D., Naturalist, Practical Chemist, Professor of Medicine, Natural History, Specialist in Chronic Diseases, 389 Craig

Crevier J. Bte., printer, 241 St Dominique
Crevier J. D., com traveller 22 Rivard
Crevier Jos. L., sawmaker, 345 Richmond
Crevier J. William, of Galipeau & Crevier, 204 St Charles Borromée
Crevier Louis, 157 Barré
Crevier Louis, bookkeeper, 189 Sanguinet
Crevier Louis, ship carpenter, 273 Manufacturers
Crevier Louis, moulder, 64 Albert
Crevier Mrs. J., wid Edouard, dressmaker, 81½ Berri
Crevier Mrs. Léocadie, wid Luc, 338 Richmond
Crevier Nap., shoe manufacturer, 1170 Notre Dame
Crevier S. E., with T. Crevier, 97 Craig
CREVIER TOUSSAINT, tinsmith, and stove manufacturer, 541 282 Craig, foundry 95 Craig, h 82 St Hubert. *See Adv p 82*
Crevier Wilfrid, of Crevier & Co., res Coteau St Louis
Crevier Zéph., of Crevier & Co., 563 Upper Sanguinet
Crewe Peter, moulder, r 54 Young
Cridiford John, of Cridiford & Robertson, 5 Lorne Crescent
Cridiford & Robertson, engineers and millwrights, 25 Bleury
Crilly John, of John Crilly & Co., 37 Ernest
Crilly Mrs. J., wid, 64 St Famille
Cripel Jules, laborer, 140 Richardson
CRISPO FRANCIS, chief clerk customs, cor Commissioners and Common, h 23 Victoria
Crochetière Désiré, laborer, 72 St George main
Crockford Alfred A., lunch room, 12½ Craig, h 11 St Charles Borromée
Crockford Arthur machinist 11 St Charles Borromée
Croft Alfred, laborer, 6 Voltigeurs
Croft John, laborer, 4 Voltigeurs
Crofts Edwin E., sexton, 1726 Ontario
Crofts H. W., bookkeeper, r 110 Laval av
CROIL JAMES, editor of the Presbyterian Record, and agent of the Presbyterian Church in Canada, office Molsons Bank chambers, 176 St James, h 158 Mansfield
Croil Jas., jun., com traveller, 59 Cathcart
Croil Thomas Edward, clerk, 33 Iberville
Croisottière Olivier, bookkeeper, 895 St Dominique
Croll James, gardener, 49 St David lane
Croll Mrs. E., wid G. L., 1701 Ontario
Cromack James, agent, 100 Fortier
Cromack Mrs. Margaret, wid James, 19 Maple
CROMBIE A. M., manager Canadian Bank of Commerce, 211 Peel
Cromp Peter, laborer, 288 Centre
Crompton James, furrier, 452 Guy
Crompton R. W., bank clerk, 112 Stanley
Crompton William, 40½ Dufresne
Cromwell H. H., conductor C.P.R., 57 Fort
Cronin Miss A. L., directress St Joseph's Young Ladies' academy, Park House, 9 Panet
Cronin Miss Emily, music teacher, Park house, 9 Panet
Cronin Pat., laborer, 2 Grand Trunk
Cronkhite N. W., machinist 24 Desrivières
Cronshaw Mrs., wid Robert, 597 Wellington
CRONSHAW J., prop. Royal hotel, 597 Wellington
Crosby John, ticket examiner C.P.R., 465 St Denis
Crosby George, trader, 337 Grand Trunk

Cross A. G., of Laflamme, Laflamme, Madore & Cross, res at Lachine
Cross Charles, miller, 18 Mill
Cross Daniel, hatter, 132 Canning
Cross Ernest, plasterer, r 693 Lagauchetière
CROSS HON. ALEXANDER, judge Queen's bench, 151 Côte des Neiges road
Cross James H., com traveller, 476 St Denis
Cross John, blacksmith, 125 Forfar
Cross Mrs. Helen, wid Henry, 66 Sebastopol
Cross Mrs. Mary, wid Andrew, 56 Cadieux
Cross Richard, plasterer, 693 Lagauchetière
Cross Samuel, clerk, 180 Mountain
CROSS SELKIRK, advocate, Standard building, 157 St James, h 151 Côte des Neiges road
Cross Wm. H., notary, 151 Côte des Neiges road
CROSSAN GEORGE W., Woobine saloon, 7 St Amable, h 9 St Amable
CROSSBY PETER A., manager Dominion Type Founding Co., 780 and 782 Craig, h 936 Dorchester
Crossley E. M., machine braiding, etc., 774 Craig, h 159 St Hubert
Crossley Fred., draughtsman C.P.R., 76 Workman
Crossley James, dyer, 39 Dominion
Crossley James, journalist, 159 St Hubert
Croston John, clerk G.T.R., 24 St David's place
Croteau André, shoemaker, 986 Mignonne
Croteau Edouard, shoemaker, 199 Plessis
Croteau Ferd., carter, 203 Wolfe
Croteau François, laborer, 248 Cadieux
Croteau Gédéon, furrier, 595 St Dominique
CROTEAU GEORGE, grocer and feed store, 116, St Maurice, cor Dupré lane
Croteau Mrs. D., wid Isaïe, 299 St Germain
Croteau Nap., shoemaker, r 227 Maisonneuve
Croteau Ulric, contractor, 986 Mignonne
Crotty John, grocer, 41 McCord
Crow John, cattle agent, 274 Guy
Crow Michael, laborer, 141 Ottawa
Crow T. J., P.O. clerk, 70 Colborne
Crow Thos., boilermaker, 168 Wellington
Crowdy G. J., of James Hutton & Co., 17 St Helen

CROWE JOHN, & SONS, Blacksmiths, Locksmiths & Bell-Hangers; Safe Doors made to Order, 205 Mountain 17 St George

Crowe John, jun., blacksmith, 30 Anderson
Crowe John, live stock agent, 112 St Etienne, bds 209 Commissioners
Crowe John, storeman, 4 Prince
Crowe Matthew, laborer 159 St Etienne
Crowe Michael, bookkeeper, 20 St Augustin
Crowe Mrs. M., wid Patrick, 104 Lagauchetière
Crowe Mrs. M., wid Wm., 70 Colborne
Crowe Timothy P., locksmith, 30 Anderson
Crowe Wm. J., P.O. clerk, 30 Anderson
Crowhurst Wm., customs office, r 147 Lusignan
Crowley J. H., poultry and fish dealer, 4 St Lawrence market, h 558 Dorchester
Crowley J. C., foreman, 197 St Martin
CROWLEY JAS. J., official stenographer Superior Court for districts of Montreal and St Francis, Citizens Insurance Co's chambers, 181 St James, h 396 St Lawrence
Crowley James, clerk C.P.R., 94 German
Crowley John, laborer, r 169 Dalhousie
Crowley John, roofer and galvanizer, 79 Ottawa
Crowley M., clerk C.P.R., 94 German
Crowley Mrs. Mary, wid James, 396 St Lawrence
Crowley Russell, storeman, 17 St David place
Crown Joseph, peddler, 85½ Amherst
Crown M., trader, 2489 Notre Dame
CROWN OFFICE, Court house, 1577 Notre Dame
Crown Timber office, Didace Tassé, agent; J. P. Landry, clerk, 63 St Gabriel
Crowther Geo., clerk, 668 Upper Sanguinet
Crowther Richard S., clerk, 56 Lusignan
Crowther William, asst supt G.T.R., 130 St Etienne
Croze Mathias, grocer, 66 Lagauchetière
Croze Vital, carter, 681 Mignonne
Cruchet rev Alfred B., pastor Church of the Saviour, 1263 Dorchester
CRUICKSHANK & ELLIOTT, advocates, 90 St James
Cruickshank W. G., of Cruickshank & Elliott, 90 St James
Cruikshank George, 237 St James, h 126 St Famille
CRUIKSHANK REV W. R., St. Matthew's church, 919 Wellington
Cruso Miss S., 243 Mountain
Crutchlow George, conductor G.T.R., 114 Britannia
Cryan J., printer, 89 Cathcart
Cuddihy Mrs. Catherine, wid Michael, 28 Cadieux
Cuddy James, dry goods, 1319 Notre Dame, h 131[illegible] Notre Dame
Cuddy John P., 37 Berri
Cuddy Michael, dry goods, 1311 Notre Dame, h 13[illegible] Notre Dame
Cuff Mrs. Julia, wid Matthew, 195 Lafontaine
Culnat F. X., shoemaker, 54 St Paul
Cuggy John, laborer, 26 Hermine
Culton H., clerk, 1013 Mignonne
Culhane Mrs., wid Thomas, 12 Latour
Culhane Thomas, clerk, 12 Latour
Cullen And., chief detective police, headquarters City Hall, 1539 Notre Dame, h 68 Colborne
Cullen James, carpenter, 438 St Patrick
Cullen James P., of Tucker & Cullen, 58 Victoria
Cullen Michael, policeman, 290 St Dominique
Cullen Mrs. E., wid John, 5 St Andrews
Cullen Mrs. Thos., dressmaker, 163½ St Antoine
Cullen Thos., storeman, 163½ St Antoine
Cullen William, laborer, 206 St Etienne
Cullen Wm., laborer, 26 St Columban
Cullen William, foreman, 182 Bourgeois
Cullen William, laborer, 146 Colborne
Cullen William, stableman, 217 William
Cullens Mrs. Kate, wid, 14 St Bernard
CULLEY SAMUEL E., horseshoer and farrier, 12[illegible] Notre Dame, h 126 Amherst
Cullins Alfred, trader, 27 St Elizabeth
Cullivor Richard, 217 Magdalen
Cullum John E., laborer, 89 Wolfe
Culmery Mrs. M., wid John, 539 William
Cumber Thomas, stableman, r 509 Lagauchetière
CUMBERLAND RAILWAY AND COAL CO., Collieries Springhill, Cumberland County, N.S. Railway, from Parrsboro, Nova Scotia, to Pugwash Nova Scotia, Gulf of St Lawrence, John McDougall president, Montreal; Robert Cowan, vice-president, Montreal; R. G. Leckie, managing director, Springhill, N. S., J. R. Cowans, sec-treas., offices 4 and 5 Chesterfield chambers, 18 St Alexis
Cumming John W., 2077 St Catherine
Cumming Mrs. Ellen, wid J. W., 35 Shuter

CUMMING W. A., Landscape and General Photographer. Publisher of Views of Montreal, &c., 245 St James st, h 2077 St Catherine st

Cumming Wm. T., com traveller, 2723 St Catherine
Cummings Dominick, laborer, 18 Gain
Cummings Edmund, com traveller, 498 St Denis
Cummings Edward, storeman, 161 Dalhousie
Cummings Geo., customs officer, 55 St Antoine
Cummings Michael, laborer, 198 St Martin
Cummings Miss Mary Jane, 108 Wolfe
Cummings Mrs. Geo., doctress, 55 St Antoine
Cummings Patrick, painter, 170½ St George
Cummings Thos., machinist, 356 Seigneurs
Cummins T., customs clerk, 82 St Elizabeth
Cunard Steamship Company, New York to Liverpool Thomas Wilson, of Wilson & Green, agent, 1[illegible] St Sacrament
Cundell Mrs. M., wid Wm., 533½ Seigneurs
CUNDILL FRANCIS, & CO., tea agents, 17 St John
Cundill Francis, of Frs. Cundill & Co., 173 Greene av, Cote St Antoine
Cundon Patrick, r 40 Desalaberry
Cunin George, machinist, 134 Paris
Cunningham Alex. L., clerk G.T.R., 2152 Notre Dame
Cunningham Andrew, lithographer, 248½ St Constant

CUNNINGHAM BROS., Wholesale Dealers in Foreign and American MARBLES, Telephone 1336. 91 Bleury st

CUNNINGHAM CHARLES H., general merchant and manufacturers' agent, 30 Hospital, h 1[illegible] St Famille
Cunningham David, laborer, 172 Ann

Cunningham David, gas inspector, 52 Chenneville
Cunningham Ed., grocer, 653 Lagauchetière, h 655 do
Cunningham G. W., draughtsman, 58 University
Cunningham George, policeman, 11 Dumarais
Cunningham Hugh, foreman, 101 Fortier
Cunningham J., laborer, 21 Shearer
Cunningham J., P.O. clerk, 10 Plateau
CUNNINGHAM J. J., chief clerk to general freight agent G.T.R., 130 St Etienne, h 229 Laval av
Cunningham James, laborer G.T.R., 178½ Bourgeois
Cunningham Jas., laborer, 90 Murray
Cunningham James, carter, 6 St Columban
Cunningram James, merchant, 26 Albina
Cunningham James, bread driver, 736 St James
CUNNINGHAM JAMES, & CO., manufacturers of mouldings, mirrors, frames and dealers in photographic stock, 592 and 594 Craig
Cunningham James, boilermaker, r 106 Nazareth
Cunningham James, of James Cunningham & Co., 26 Albina
Cunningham John, contractor, 126 Nazareth
Cunningham John, meter inspector, 21 Aylmer
Cunningham John, clerk, 12 Plateau
Cunningham John, driver, 104½ Shannon
Cunningham John, carter, r 46 Shannon
Cunningham John, laborer, 140 Nazareth
Cunningham John, of Cunningham & LeMesurier, 5 3 Albert av
CUNNINGHAM & LEMESURIER, cartage commission agents, 17 Common
Cunningham Michael, laborer, 26 Wolfe
Cunningham Miss C., dressmaker, 207 St Catherine
Cunningham Mrs. C., wid Wm., 84 St George
Cunningham Mrs. C., wid Chs., 43 Hibernia
Cunningham Mrs. E., wid C., 110 Nazareth
Cunningham Mrs. J., wid John, hotelkeeper, 145 and 147 Water
Cunningham Mrs. John, grocery, 2 Hunter, h 6 Hunter
Cunningham John, laborer, 99 McCord
Cunningham Mrs. R., wid Timothy, 7 Grant lane
Cunningham Mrs , wid Wm., 32 Anderson
Cunningham Mrs. M., wid James, 279 St Mart
Cunningham Richard, 384 Centre
Cunningham Robert, bookkeeper, 9 Concord
Cunningham T., tailor, 679 Lagauchetière
Cunningham T., P.O. clerk, 66 St Urbain
Cunningham Thomas, policeman, 1172 St James
Cunningham Thos., storeman, 72 St Urbain
Cunningham Thomas, trader, 66 St Urbain
Cunningham Wm., confectioner, 2[illegible]32 Notre Dame
Cunningham William, foreman, 124 Young
Cunningham Wm. Henry, moulder, 140 Fulford
Cunningham Wm., secretary Montreal Live Stock Insurance Co. (Limited), 114 St Etienne, bds 140 St Monique
Cunningham Wm. H., of Cunningham Bros., 81 Bleury
Cunnington W. H., of Fleishman Yeast Co., 136 Peel
Cunningham W. H., patternmaker, 29 St Bernard
Curadeau Napoleon, bdg hse, 406½ St Paul
Curley John, printer, 100 St Chs. Borromée
Curotte Antoine, gateman G.T.R., 313 Grand Trunk
Curotte Jos. B., piano teacher Belmont school, 30 Richmond sq
Curran Charles, watchmaker, 632½ St Lawrence
Curran George Chas., policeman, 110 Farm
CURRAN & GRENIER, advocates, 85 St James
Curran H. Chas., cutter, 110 Farm
Curran Hugh, laborer, 84 William
Curran John, provision merchant, 230 St Antoine
CURRAN JOHN J., Q.C., LL.D., M.P., of Curran & Grenier, 83 St Urbain
Curran Mrs., 121 Manufacturers
Curran Maurice, clothing, hats, &c., 14 St Ann's market, h 2204 Notre Dame
Curran M., trader, 2204 Notre Dame
Curran Michael, plumber, 22 Bleury
Curran Mrs. Bridget, wid Peter, second-hand clothing, 349 St James, h 351 do
Curran Mrs. E., wid Jas., 2[illegible]79 St Catherine
Curran Thos., laborer, 150 Duke
Curran Thomas, bookkeeper, 236 William
Curran Thos. R., clerk G.T.R., 236 William
Curran Wm., 780 Dorchester
Currey André, shoemaker, 92 Champlain
Currie A., of W. & F. P. Currie & Co., bds St Lawrence hall, 139 St James
CURRIE BROS., grocers, flour and feed merchants, 104 McGill
Currie E. C., of Cameron, Currie & Co., 452 d Rachel
Currie Frank P., of W. & F. P. Currie & Co., 97 University
Currie James, foreman, 18 Dorchester
CURRIE JAMES, merchant tailor, 2111 Notre Dame, h 2113 do
Currie Jas., of Bruneau, Currie & Co., 16½ Drummond
Currie James, carpenter and joiner, 43 Lorne av
CURRIE JAMES T., restaurant, 215 Commissioners
Currie John, coachman, 19 St Bernard
Currie John, of Currie Bros., 104 McGill
Currie John, tanner, 395 St Antoine
Currie John A., clerk C. P. R., 5 Vallée
Currie Michael, laborer, 66 Farm
Currie Miss Catherine, 18 Dorchester

CURRIE W. & F. P., & CO.,
Wholesale General Merchants,
Importers of
Drain Pipes, Vent Linings,
Flue Covers, Fire Bricks, Fire Clay,
China Clay, Water Lime,
Portland and Roman Cements,
Plaster of Paris, Borax, &c.
Manufacturers of
BESSEMER STEEL,
Sofa, Chair and Bed Springs,
Office, 100 Grey Nun st

Currie W. H., laborer, 89 Centre
Currie Wm., of W. & F. P. Currie & Co., 89 Union av
CURRIE WM., clothing and gents' furnishings, 1955 Notre Dame, h 43 Lorne av
Currie William, of Currie Bros., 104 McGill
Currier C. H., butcher, 131 Wellington, h 31 Dalhousie
Currigan G. H., clerk, 29 Shuter
Curry Chas., clerk, 94 Nazareth
Curry Isaie, carter, 161 McCord
Curry James, engineer, 66 Mullins
Curry J., carter, 62 Farm
Curry John, constable, 93½ Hibernia
Curry Patrick, storeman, 22 Farm
Curry Patrick, laborer, 39 Manufacturers
Curry Robert, laborer, 61 Prince
Curtis Jas., coachman, 921 St Constant
Curtin Patrick, gardener, 400 Cadieux
Curtin Philip, of Sharpe & Curtin, 84 Chatham
Curting Robert, 95 Knox
Curtis Charles R., machinist, 85 Forfar
Curtis Albert, machinist, 128 Fulford
Curtis J. R., clerk C. P. R., 1788 St Catherine
Curtis James, coachman, 291 St Constant
Curtis James, coachman, 259 German
Curtis Mrs. J., wid D., 14 Hanover
Curwood Geo., boot and shoe maker, 30 Aylmer
Cusack Fred., clerk, 104 University
Cusack John, clerk, 154 McCord
Cusack Mrs. C., wid Chas., 104 University
Cusack Mrs., wid S., 261 Aqueduct
Cusack P. F., 43 Latour
Cusack Robert, com traveller, 962 St Lawrence
CUSHING C., H. S. HUNTER & R. A. DUNTON, notaries and commissioners, issuers of marriage licenses, 110 St James
CUSHING CHARLES, B.C.L., J.P., of C. Cushing, H. S. Hunter & R. A. Dunton, 1377 Dorchester
CUSHING & CO., commission merchants, fire works, &c., 170 St Paul
Cushing Fred., of Cushing & Co., 143 Metcalfe
Cushing Michael, driver, 133 Young
Cushing Maurice, 247 St Martin
Cushing J. A., public weigher, 73 Common, h 694 Sherbrooke
Cushing Mrs. Allan, wid Thomas, 68 Moreau
Cushing Mrs. C., wid Lemuel, 143 Metcalfe
Cushing Mrs. C., wid P., r 54 Young
Cushing Mrs. E., wid Lemuel, 70 City Councillors
CUSHING THOMAS, of the Montreal Brewing Co. 217 Peel
Cusson A., carriagemaker, 2335 Notre Dame
Cusson Achille, stenographer, 190 St André
Cusson Alexis, sen., of Cusson & Fils, 60 St Hubert
Cusson Alexis jun., of A. Cusson & Fils, 35 St Hubert
Cusson Alfred, of Cusson, Bélanger & Co., 115 St Rose
Cusson Ambroise, joiner, 197 Jacques Cartier
Cusson Athanase, carriagemaker, 2290 Notre Dame, h 2335 Notre Dame

CUSSON ALEXIS, & FILS,
Importers and Wholesale Dealers in TEAS, WINES, GENERAL GROCERIES and PROVISIONS,
1851 St. Paul st

Cusson, Athanase, tobacconist, 347 Notre Dame, h 8 Moreau
CUSSON BELANGER & CIE, manufacturers stoves, kettles, ovens, sad irons, etc., 287 Jacques Cartier. *See adv p.* 13
Cusson Damase, fireman, 795 Ontario
Cusson Delphis, storeman, 417 Jacques Cartier
Cusson F. X., carter, 461 Cadieux
Cusson Ferdinand, laborer, 272½ Jacques Cartier
Cusson Jean, carter, 917 St Dominique
Cusson Joseph, butcher, 58 Bonsecours market, h 25 Albert
Cusson Joseph, plasterer, 171 Lagauchetière
CUSSON JOSEPH, groceries, wines and liquors, 683 St James cor Mountain, h 681 St James
Cusson Joseph, joiner, 115 Panet
Cusson Joseph, stonecutter, 250 Maisonneuve
Cusson L. C., merchant, 1103 St Lawrence, h 1101 do
Cusson Max., bricklayer, 403 Visitation
Cusson Moïse, machinist, 270 Lagauchetière
Cusson Mrs. C., wid T., 133 Poupart
Cusson Mrs. E., wid François, 185 Jacques Cartier
Cusson Nap., of Leclerc & Cusson, bds at Albion hotel
Cusson Napoléon, plumber, 262 German
Cusson Napoléon, hotel, 67 St Paul, h 63 St Paul
Cusson Narcisse, engineer, 240 St Dominique
Cusson Narcisse, P. O. clerk, 19 St André
Cusson Ovila, plasterer, 304 Wolfe
Cusson Philéas, bricklayer, 371 Panet
Cusson Pierre, contractor, 718 Upper Sanguinet
Cusson Pierre, laborer, 92 Maisonneuve
Cusson Ulric, stonecutter, 353 Amherst
Cusson Venant, stonecutter, 57 St Jean Baptiste
Cusson Victor, stenographer, 190 St André
Cusson Wm., carriagemaker, 1191 Ontario
Cusson Zéphirin, carter, r 243 Plessis
Cusson Zotique, tinsmith, 306 Wolfe
CUSTOM HOUSE, M. P. Ryan, collector; John Lewis, surveyor; F. Crispo, chief clerk, 1 Common
CUSTOMS EXAMINING WAREHOUSE, J. Stephenson, A. Moir, J. F. Hilton, J. D. L. Ambrosse, John Hatchette, appraisers; J. Convery, checker; O. Bouies, ticket clerk; Richard Thomas, warehouse keeper, 31 Common cor McGill
CUSTOMS OFFICES G.T.R., J. E. Walsh, customs agent; Samuel Tidmarsh, landing waiter; E. H. Twohey, U. S. customs officer, Bonaventure depot, St James
Cuthbert David, fitter G T.R., 129 Magdalen
Cuthbert Jas., fitter, 145 Magdalen
Cuthbert Mrs. Janet, wid Thomas W., 129 Magdalen
Cuthbert Robert D., of Cuthbert & Son, 45 St Mark
Cuthbert Stewart, clerk, 129 Magdalen
CUTHBERT & SON, Dominion Brass works, 23 and 25 College. *See Adv p.* 283
Cuthbert Wm., chief clerk fuel agent's office G.T.R., 129 Magdalen
Cuthbert William R., of Cuthbert & Son, 45 St Mark
Cuthbertson A. S., clerk, 287 Laval av
Cutler Christie, mason, r 137 Manufacturers
Cutler James, carter, r 70 Shannon
Cutler Jas. E., iron finisher, 107 College
Cutler John J., trader and carpenter, west end St Ann's market, h 148 Dalhousie
Cutler Mrs. Mary, wid George, 31 Vallée
Cutler Peter, gardener, 22 and 23 St Ann's market, h Côte des Neiges
Cutler Peter A., grocer, 235 William
Cutt Henry, sec Atlantic & N. W. R. R., and sec.-treas. Royal Canadian Insurance Co., h 11½ Brunswick
Cuttle Jas. A., bookkeeper, 253 St Martin
Cuttler Dennis, laborer, 114 Farm
Cuvillier Maurice, bds St Lawrence hall, 139 St James
Cuvillier Miss Lucie, 27 St Denis
Cuvillon Gustave C., agent, 285 St Christophe
Cyclone Pulverizing Co. (The), E. K. Green, president; W. T. Costigan, vice prest.; Geo. Durnford, sec.-treas; D. H. Ferguson, manager, 198 St James
Cypihot Frs., com traveller, 378 Seigneurs
Cypihot Jos., carter, 80 St James
Cypihot L. N. F., medical student, 1243 Notre Dame
Cypihot Mrs. Albina, wid Ulric, restaurant keeper 131 Lagauchetière, h 91 Panet
Cypihot Théodule P., merchant, 1243 Notre Dame
CYPIHOT THEODULE, M.D., C.M., physician and surgeon, 108 Vinet, Town of St Cunégonde
Cypiot Alfred, butcher, 7 and 8 St Lawrence market, h 100½ German
Cypion J. Bte., clerk, 52 Champlain
Cypiot Louis, baker, 57 St Martin
Cyr Alphonse, clerk, 807 German
Cyr Amédée, bricklayer, 1045 St Lawrence
Cyr Antoine, joiner, 114½ St Elizabeth
Cyr Basile, laborer, 289 Manufacturers
Cyr Cyrille, photographer, 308 Cadieux
Cyr D., contractor, 80 Panet, h 1184 Notre Dame
Cyr Dolphis, laborer, 244 Sanguinet
Cyr Edouard, com traveller, 148 St André
Cyr Emanuel, cigarmaker, 593 Laval av
Cyr Ferdinand, milkman, 509 Centre
Cyr Firmin, joiner, 1391 St Catherine
Cyr François d'Assise, driver, 262 Beaudry
Cyr J. Bte., carpenter, 443 Moreau
Cyr Joseph, carpenter, 479 Cadieux
Cyr Joseph, tanner, 305 Panet
Cyr Louis, saloon, 1782 Notre Dame
Cyr Michel, sen., laborer, 593 Laval av
Cyr Moise, bricklayer, 576 Laval av
Cyr Mrs. Eugénie, wid Frs., 361 Beaudry
Cyr Mrs. Sophie, wid Vincent, 582 Albert
Cyr Mrs. P., wid A., 976 St Dominique
Cyr Nap., grocer, 94 Napoléon road, h Centre
Cyr Napoléon, machinist, 1393 St Catherine
Cyr Napoléon, shoemaker, r 470 Cadieux
Cyr Nap., shoemaker, 472 Cadieux
Cyr Toussaint, driver, 1 Rapallo
Cyr Vincent, laborer, 31 Champlain
Cyrille Tréflé, leather cutter, 236 Panet
Dabien Thomas, 707 St Lawrence
Dade Gilbert, 73 St Etienne
Dagenais Adolphe, carriagemaker, 497 St Hypolite
Dagenais Adolphe, foreman, 82 Workman
Dagenais Adolphe, nailer, 56 Workman
Dagenais Adolphe, painter, 271 Amherst
DAGENAIS ADOLPHE, M.D., physician and surgeon, office 363 Dorchester, h 361 Dorchester
Dagenais Arthur, barber, 1169 St James h 1171 do
Dagenais Benjamin, blacksmith, 211 Barre
DAGENAIS CYPRIEN, tinsmith, 991 St Catherine
Dagenais Cyrille, laborer, r 224 St Charles Borromée
DAGENAIS EDOUARD, merchant tailor, and dealer in dry goods, 1058 Ontario
Dagenais F., shoemaker, 340 Panet
Dagenais Fabien S., P. O. clerk, 11 St Louis
Dagenais Félix, laborer, 512 St Dominique
Dagenais Ferdinand, restaurant, 10 and 12 William, h 8 William
DAGENAIS HENRI, photographer, 51 St Vincent
Dagenais Hypolite, leather cutter, 92 Vitré
Dagenais J. A., photographer, 159 St Lawrence, h 114 St Hubert
Dagenais Joseph, butcher, 329 German
Dagenais Jos., boarding house, 5 St Elizabeth
Dagenais Jos., carter, 7 Perrault lane
DAGENAIS JOSEPH, dry goods, 221 St Lawrence, h 197 St Denis
DAGENAIS JOS., groceries, wines and liquors, 1984 and 1986 St Catherine, h 192 St Urbain
Dagenais Joseph, joiner, r 479 Seigneurs
Dagenais Joseph, painter, 536 Lagauchetière
Dagenais Jos., joiner, 193 St André
Dagenais Joseph, express driver, 331 German
Dagenais Joseph, basket maker, 194 Maisonneuve
Dagenais Joseph, shoemaker, 158 Champlain
Dagenais Jos., painter, 245 Amherst
Dagenais Léon, painter, 409 Maisonneuve
Dagenais Louis, cooper, 177 c Drolet
Dagenais Louis, laborer, 337 Richmond
Dagenais Louis, machinist, 50 Lock lane
Dagenais Louis Nap., tailor, 563 St Lawrence
Dagenais Maxime, 252 St Dominique
Dagenais Mrs., midwife, 8 Berri lane
Dagenais Mrs. Euphémie, wid J., 12 Robin
Dagenais Mrs. Sophie, wid Jos., bds 234 Richmond
Dagenais Nap., tailor, 563 St Lawrence
Dagenais Pascal, joiner, 263 Rivard
Dagenais Philias, baker, 418 Plessis
Dagenais Pierre, laborer, r 228 St Constant
Dagenais Stanislas, of Dagenais & Son, 12 St Emery
Dagenais Théophile, joiner, 190 Jacques Cartier
Dagenais W., cutter, 180 Aqueduct
Dagencourt Louis P., clerk, 23 St Louis

Dagg William, sec-treas. Gebhardt-Berthiaume Lithographing and Printing Co., 68 Victoria
Dahmé Jose, h, cook, 10 St Christophe
Dahoney Miss Mary, 126 Richardson
Daigle Frs. P., tailor, 1216 Notre Dame
Daigle Geo., laborer, 26 Plessis
Daigle J., of J. & P. Daigle, res at Belœil
DAIGLE J. & P., provisions, 187 and 189 St Paul
Daigle Joseph, engineer, 307 St Germain
Daigle Lazare, carpenter, 325 St Germain
Daigle Louis, clerk, 1372 Notre Dame
Daigle Pierre, of J. & P. Daigle, 1372 Notre Dame
Daigle René, of Mackay & Daigle, res Belœil
Daigle Stanislas, carpenter, 315 St Germain
Daignault Albert, clerk, 17 Dufresne
Daignault Alex., moulder, 22½ Mountain
Daignault Antoine, joiner, 1327 Ontario
Daignault Chas., baker, 143 Montcalm
Daignault David, 1327 Ontario
Daignault Edward, student, bds 15 German
Daignault Jas., laborer, 205½ Craig
Daignault Joseph, grocer, 150 Champlain
Daignault Louis, printer, 255 Wolfe
Daignault Thomas, laborer, Monet lane
Daignault Victor, laborer, Monet lane
Daignault Wilfrid, carter, r 980 St James
Daigneau Alfred, painter, 174 Albert
Daigneau Chas., merchant, 64 Suzanne
Daigneau Sam., laborer, r 331 Moreau
Daigneault Alfred, blacksmith, 79 Shearer
Daigneault Alp., cabinetmaker, 349 Panet
Daigneault Chas., laborer, Monet lane
Daigneault Jos., grocer, 869 and 871 Mignonne
Daigneault M. L., com traveller, 219 St Hypolite
Daigneault Mrs. E., wid Jacques, 541 William
Daigneault Mrs. O., wid Auguste, 541 William
Daigneault Mrs. Philomene, wid Joseph, 31 College
Daigneault Philéas, grain and feed, 64, Foundling
Daigneault Pierre, printer, 3 Louis Hypolite
DAIGNEAULT R. D., printer, 1586 St Catherine
Daily Dominique, laborer, 3 Marie Joseph
Daily John, laborer, 13 Chatham
Daily John, laborer, Harbour
Daily John, marble polisher, 76½ Bleury
Daily Mrs. J., wid James, 54 St Bernard
Daimy Aimé, blacksmith, 98 Frontenac
Daish Wm., storeman, 55 Duke
Dakers Mrs. J., wid, 43 Belmont park
Dalair Casimir, carriagemaker, 395 Seigneurs
Dalaire Gustave, conductor G.T.R., 130 Mullins
DALBEC ALFRED, advocate, 1613 Notre Dame, h 232 St Denis
Dalbec Joseph, 38 Bérard
Dalbec Joseph, agent, 95 Beaudry
Dalbec Théophile, steamfitter, 145 Barré
Dalbec Victor, blacksmith, 147 Barré
DALBY HENRY, managing editor "The Star," 34 University
Dalcourt Ls., painter and grocer, 115 and 119 Albert
Dale Daniel, millwright, 172½ Canning
DALEY JOHN J., Dominion Government immigration agent, 517 St James, h 208 Sherbrooke
Daley Martin A., engineer, 74 Mullins
Daley Peter, carter, 50 Bronsdon lane
Dalgleish Mrs. Mary, wid Robert, 412 St Denis
DALGLISH ROBERT, com merch., 22 St John, h 3 Wood av
Dallan Wm, shipper, 40 St Alexander
Dallies Albert, cabinetmaker, 1011 St James
Dalkin Henry S., lumber merchant, 2617 St Catherine
Dallaire Edmond, agent, 5 Market
Dallaire Frs., laborer, 160 St Germain
Dallaire Geo., laborer, 701 Mignonne
Dallaire Honoré, printer, bds 11 German
Dallaire Lucien, joiner, 71 St Constant
Dallaire Mrs. Délima, 86 Jacques Cartier
Dallaire Pantaléon, joiner, 236 German
Dallas Walter, carpenter, 348 Richmond
Dallière Octave, 303 Drolet
Dallon John, grocer, 3 Lagauchetière
Dalpé Euclide, cabinetmaker, 1289 St Catherine

DALRYMPLE JAMES,
Wholesale Dealer in BUTTER.
The Trade supplied from the best Eastern Townships and Morrisburg dairies, 96 and 98 Foundling, h 506 Seigneurs st

Dalrymple J. E., clerk treas. office, 506 Seigneurs
Dalrymple John, machinist, 433 Lagauchetière
Dalrymple Thomas, machinist, 52a Forfar
Dalton Michael, laborer, 7 Smith
Dalton P. J., laborer, r 36 St Alexander
Dalton Richard, messenger Canadian Bank of Commerce, 265 German
Daly Cor., vegetables, 116 Prince
Daly Edward, gateman G.T.R., 83 College
Daly F. D., professor, 96 Iberville
Daly John, gardener, r 253 St Urbain
Daly John P., ins agent, 347 St Elizabeth
Daly John, marble engraver, 189½ German
Daly John, plasterer, 154 St Hypolite
Daly John, stevedore, 596 Lagauchetière
Daly Luke, trader, 78 St Paul
Daly Michael, tailor, 115 Colborne
Daly Mrs. R., wid M., 194 St Constant
Daly Patrick, laborer, Tar lane
Daly Richard, laborer, 415 Wellington
Daly Wm., 361 Wellington
Daly Wm., agent City and District Savings bank, 45 Shearer
Daly Wm., laborer 39 Fullum
Damant Charles, electroplater, 177 Fulford
Damby William, laborer, 109½ Colborne
Dame Adelard, joiner, 152 Poupart
Damien F., picture framer, 2266 Notre Dame
Damien Geo. M., bookkeeper, 354 St Lawrence
Damien M., framemaker, 60 St Lawrence, h 58 do
Damien Mrs. B., wid D., 138 Pantaleon
Damoreau L. N., clerk, 241 Cadieux
D'Amour Arthur, shoemaker, 664 Upper Sanguinet
D'AMOUR CHS., The French Illustrated Fashions, and gen. man. Domestic Sewing Machine Co., 1633½ Notre Dame, h 1500 Notre Dame, tel No. 1693
D'Amour Edouard, grocer, 47 Labelle
D'Amour Elie, blacksmith, 91 St Jean Baptiste
D'Amour J. E., P. O. clerk, 245 St Christophe
D'AMOUR J. G., advocate, 1508 Notre Dame, h 11 German
D'Amour L. A., clerk boiler inspector's office, 48 St James, h 1545 St Catherine
D'Amour Louis, shoemaker, 235½ St Constant
D'Amour Miss Mathilde, bdg hse, 33 St Urbain
D'Amour P., jun., shoemaker, 228 St Charles Borromée
D'Amour P., sen., shoemaker, 228 St Charles Borromée
Damphouse J., beer and porter impt., 29 and 33 Rivard
Dampierre Louis, grocer, 371 Beaudry
Damuth Michel, cigarmaker, 325½ St Lawrence
Danaher Michael, laborer, 88 Gain
Danaher Michael, storeman, 20 Anderson
Danaher William, boilermaker, 94 Gain
Danaher William P., com traveller, 145 Lusignan
Dancause C., shoemaker, r 7 Wolfe
Dancose J. R., clerk C.P.R., 1563 St James
Dancey James, carpenter, 453 Wellington
Dancey Robert, checker G.T.R., 241 Aqueduct
Dandie John, clerk Merchants Bank, bds 115 Shuter
DANDURAND ALEXANDER, shirtmaker, 41 Beaver Hall hill, h 43 Beaver Hall hill
Dandurand Jos., joiner, 86 Amherst
Dandurand Jos., trader, 1516 St Catherine
Dandurand Joseph, carpenter, 86 Grand Trunk
Dandurand Jules, medical student, 236 Cadieux
Dandurand Miss Mary, 53 Chaboillez
Dandurand Moïse, bailiff S. C., 82 St François Xavier, h 236 Cadieux
Dandurand Mrs. E., wid Louis, 308 Dorchester
Dandurand Mrs. G., wid J. B., 109 Manufacturers
Dandurand Mrs. R., wid A., 37 Beaver Hall hill
Dandurand Octave, joiner, 237 St Dominique
Dandurand Octave, tobacconist, 308 St Lawrence
Dandurand Oscar, storeman, 32 Payette
Dandurand Pierre, laborer, 447 Montcalm
DANDURAND RAOUL, advocate, 82 St François Xavier, h 37 Beaver Hall hill
Dandurand S., 251½ Logan
Dandurand Samuel, clerk, 59 St Christophe
Dandurand U. H., gents' furnishings, 2 Beaver Hall
Dandy J. F., clerk Merchant's Bank, 766 Sherbrook hill, cor Latour, h 37 Beaver Hall hill
Danes Richard, 812 Notre Dame
Danforth D. S., of Kinne & Danforth, Albion hotel, 143 McGill
Dangerfield Mrs. Adeline, wid Wm., 225½ Amherst
DANGERFIELD WILLIAM, boots and shoes, wholesale and retail, Cathedral block, 1673 Notre Dame and 2357 St Catherine, h 377 Dorchester
Danguy rev E., prof. Grand Seminary, 1197 Sherbrooke
Daniel Charles, machinist C.P.R., 11 Hanover

IMAGE EVALUATION
TEST TARGET (MT-3)

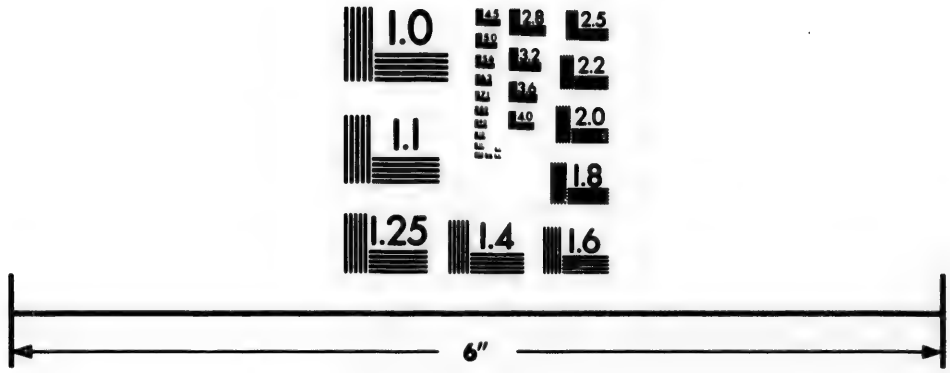

Photographic
Sciences
Corporation

23 WEST MAIN STREET
WEBSTER, N.Y. 14580
(716) 872-4503

2.8
3.2
3.6
4.0
2.5
2.2
2.0
1.8
1.6
1.1
1.0

Daniel E. Edmond, drug clerk, 444 Lagauchetière
Daniel Edward, butcher, 357 Maisonneuve
Daniel Henry, printer, 231 Gorman
Daniel J. Bte., laborer, 432 Cadieux
Daniel Joseph, laborer, 165 Bourgeois
Daniel Joseph, printer, 76 Plessis
Daniel Michael, laborer, 153½ St Antoine
Daniel Miss Justine, dressmaker, 1339 Mignonne
Daniel Mrs. Suz., wid Thos., 123 Forfar
Daniel Rev. François, Seminary St Sulpice, 1710 Notre Dame
Daniel Pierre, printer, 87 Sanguinet
Daniel R. T., P. O. clerk, 11 Hanover
Daniel Robert T., druggist, 11 Hanover
Daniel Stanislas, bds 32 German
Daniel Wm., laborer, 18 St Thérèse
DANIEL WILLIAM F., book and job printer and bookbinder, and publisher Journal d'Hygiène Populaire, Dr. J. I. Desroches, editor; W. F. Daniel, administrator and printer, 25 St Thérèse, h 231 German
Daniel X., carter, 387 St Hypolite
Daniels Mrs. A., wid T., 112 St Constant
Daniels Thomas J., clerk, 84 St Elizabeth
Daniels Wm. F., cooper, 86 Sanguinet
Danis Joseph, nailer, 71 Delisle
Danis Miss Hermine, seamstress, 63 St Frs. Xavier
Danis Mrs. L., wid G. U., 87 Aylmer
Danis Mrs. S., wid Joseph, 248 St André
Danis Paul, laborer, 121 Mountain
Danjou Alfred, laborer, 38 Leduc lane
Dann John J., machinist, 40 Liverpool
Dann Herman, machinist, 115 Hibernia
DANNATT F. G., prop. The Royal Laundry, 349 St Lawrence
Danse Emile, 27 Grand Trunk
Dansereau Albert, joiner, 96 Frontenac
Dansereau Alfred, bookkeeper, bds 33 St Charles
Dansereau Alph., laborer, 892 Mignonne
Dansereau Augustin, wood mcht, 182 Lagauchetière
Dansereau Clément, painter, 463 Centre
Dansereau Dominique, carter, 22 St Charles
Dansereau Elie, joiner, 137 Frontenac
Dansereau Elzéar, cigarmaker, 243 Sanguinet
DANSEREAU F., hotelkeeper, 653 Notre Dame
Dansereau F. X., corset manufacturer, 1611 St Catherine
Dansereau Frs. X., shoemaker, 18 Bishop lane
Dansereau G., shoemaker, 284 Montcalm
Dansereau Henri, clerk, 430 Lagauchetière
Dansereau Jean, 1113 Mignonne
Dansereau Jos., 465 Centre
DANSEREAU JOS., bailiff, room 15, 1608 Notre Dame, h 333 Richmond
Dansereau Jos., shoemaker, 419 Montcalm
Dansereau Jos., grocer, 977 Mignonne, h 975 do
Dansereau Jos., watchman, 513 Centre

DANSEREAU JOS. CHS., M.D., C.M
Druggist and Chemist,
Perfumery and Toilet Articles, &c.,
1399 St Catherine, h 1401 do

Dansereau Joseph, machinist, 231 Maisonneuve
Dansereau Ladislas, beer driver, 84 Desery
Dansereau Mrs. A., wid Dr. C., 271 Lagauchetière
Dansereau Nap., milkman, 442 Centre
Dansereau Philip, bailiff, 275 Cadieux
Dansereau P., of Dansereau & Co., 102½ Frontenac
Dansereau Pierre, baker, 626 Upper Sanguinet
Dansereau Pierre, carpenter, 97 Moreau
DANSEREAU PIERRE, carriagemaker, 219 and 221 Craig, h Montcalm
Dansereau Pierre, contractor, 89 St Felix
Dansereau Pierre, sen., of Thomas Wilson & Co., 97 German
Dansereau Pierre, joiner, 542 Centre
Dansereau Tancrède, milkman, 524 Centre
Dansereau Xavier, coachmaker, 92 Beaudry
Dantony Jean, trunks and valises, 1373 Notre Dame, h 1371 Notre Dame
Danziger H., fancy goods and gents' furnishings, 1500 St Catherine, h 1558 St Catherine
Daoust A. A., student, bds 1880 St Catherine
DAOUST A. S., groceries, wines and liquors, 189 Visitation
Daoust Alcide, of Daoust & Fils, 180 St Chs Borromée
Daoust Alex., cooper, 53 Champ de Mars
Daoust Alex., joiner, 169 Quesnel
Daoust Alfred, shoemaker, 1096 Ontario
Daoust Avila, clerk, bds 11 Busby
Daoust Alphonse, of Daoust & Frère, bds 1880 St Catherine
Daoust Anthime, of Daoust Frères, 114 Roy
Daoust Antoine, 1880 St Catherine
Daoust Charles, clerk, 153c Jacques Cartier
Daoust Chas., clerk, 25 Cadieux
Daoust Cyprien, laborer, 517 Grand Trunk
Daoust Emile Alex., clerk, 51 Champ de Mars
Daoust F., carter, 268 Panet
Daoust & Fils, saloon, 1935 St Catherine
Daoust Francis, hatter, 2617 Notre Dame
DAOUST & FRÈRES, groceries and provisions, 1878 St Catherine
DAOUST FRERES, butchers, 623 and 625 St Lawrence
Daoust Gédéon, laborer, r 115 Panet

DAOUST & GENDRON,
ARCHITECTS,
Religious Buildings and Cottages
15 St James

Daoust Hormisdas, bricklayer, 499 Grand Trunk
Daoust Hormisdas, finisher, 151 Desery
Daoust Isidore, collector, 45 Dominion
Daoust Israel, of Daoust Frères, 610½ St Lawrence
DaoustJ. B. V., of Daoust & Frère, 1880 St Catherine
Daoust J. Bte. Alph., P. O. clerk, 19 Drolet
Daoust J. O., asst. inspector weights and measures, 412 St Paul, bds 226 St Elizabeth
Daoust Joseph, carter G.T.R., 40 Forgue av
Daoust Joseph, hay and wood dealer, 127 Montcalm
Daoust Jos., clerk, bds 1880 St Catherine
Daoust Jos., 91b Drolet
Daoust Jos. H. L., butcher, 53 Champ de Mars
Daoust L. B., 496 Dorchester
Daoust La. J. Z., bookkeeper, 504 St Denis
Daoust Maurice, butcher, 419 St Hypolite
Daoust Max., laborer, r 115 Panet
Daoust Miss Elmire, r 175 St André
Daoust Miss V., milliner, 98 St Martin
Daoust Mrs. D., wid T., 102 St André
Daoust Mrs. J., wid Olivier, bdg hse, 414 St James
Daoust Mrs. Joséphine, wid Théophile, 219 St George
Daoust Mrs. M., wid Geo., 98 St Martin
Daoust Mrs. M., wid Nap., dressmaker, 73 Montcalm
Daoust Mrs. Marceline, wid F. X., 23 Louis Hypolite
Daoust Narcisse, laborer, 45 Dominion
DAOUST OLIVIER, bailiff, 25 St Gabriel, h 172 Visitation
Daoust Olivier, baker, 32 St Justin
Daoust Olivier, carter, 192½ McCord
Daoust Olivier, carter, 194 Lagauchetière
Daoust P., grocer, 2591 Notre Dame
Daoust Placide, grocer, 70 Chatham, h 72 Chatham
Daoust T., of Daoust & Frères, 610½ St Lawrence
Daoust Théo., of Daoust & Gendron, cor Dorchester and German
Daoust Thos., furrier, 322 Laval av
Daoust Wm., of Daoust & Fils, 180 St Charles Borromée
Daoust Xavier, furrier, 81 Panaléon
Daragh Mrs. Catherine, wid Patrick, 83 Gain
Daragon François, packer, 1230 Mignonne
Darcy James, chief messenger Corporation of Montreal, City hall, 1539 Notre Dame
Darcy Miss Cath., dressmaker, 705 Lagauchetière
DAREY PROFESSOR P.-J., LL.D., McGill University, h Holy Rood place, 30 McGill College av
Dargie Louis, laborer, 1891 St Catherine
Darling A. J., machinist, 99 Drummond
Darling And., cutter, 47 Ernest
DARLING & BRADY, soap and candle manufactory, r 96 St Charles Borromee
Darling David, 98 St. Charles Borromée
Darling David J. M., of Darling & Brady, 98 St Chs Borromée
Darling Frank, electrician, 99 Drummond
Darling George, machinist, 99 Drummond
Darling James, of Wm. Darling & Co., 69 University
Darling John G., accountant, 74 Victoria
Darling Mrs. M., wid W., 69 University
Darling Robt., manager C. DeFonteny & Co., 3 Beaver Hall hill
Darling Thomas, cutter, 70 Coursol
DARLING THOMAS, public accountant, Waddell building, 30 St John, h 99 Drummond
Darling Thomas J., of Wm. Darling & Co., hon. sec. R. S. C., 69 University.

DARLING WILLIAM, & CO.,
Metal and Hardware Merchants, and Manufacturers of Steel and Iron Cut Nails,
30 St Sulpice and 379 St Paul

Darling Wm., of Wm. Darling & Co., 62 Park av
Darlington John, machinist, 66 Manufacturers
Darlington William, blacksmith, 33 Richardson
Darmody Miss Mary, bdg hse, 746 Craig
Darrach Mrs., wid Wm., 117 St Famille
Darragh James, laborer, 521 Seigneurs
Darrican Aug., of E. L. Furniss & Co., 148 Mansfield, P. O. Box 658
Dart Henry J., chemist, 2706 St Catherine
Dart Maynard H., carpenter, 109 Richardson
Dartnell E. F., bookkeeper, 9 Phillips sq
Darusse Ferdinard, glassblower, 114 Dufresne
Darveau Emile, painter, 24 St Julie
Darveau Jos., joiner, 297 Amherst
Darveau Narcisse, laborer, 24 Marie Joseph
Darwent M. Newton, lumber agent G.T.R., 183 Magdalen
Dase Chs. W., machinist, 563 St Dominique
Daston Davis, mantlemaker, bds 47 McGill College av
Dastous & Co., tobacconists, 90 St Antoine
Dastous George, man. branch Banque Ville Marie, 284 and 286 Notre Dame
Dastous Wilfred, tobacconist, 90 St Antoine
Date H. H., accountant, 654 Craig, h 194 Greene av, Cote St Antoine
Date Henry, gasfitter, 565 St Dominique

DATE JOHN,
Plumber, Gas and Steam Fitter, Brass Founder and Coppersmith, Manufacturer of Patent Dry Earth Closet Commodes, Diving Apparatus, &c., Agent for Zimdar's Patent Pneumatic Bells, 654 and 656 Craig st, res 62 Mance st
Telephone Store No. 431
" house No 1736

Date Samuel, brassmoulder, 28 Mance
DAUBIGNY V. T., veterinary surgeon, 378 and 380 Craig
Daudelet Joseph, laborer, 120 Dufresne
Daudelin J. Bte., laborer, 8 Logan
Daudelin Mrs. Mary, wid Louis, 15 Bruchesi
Daulton Jos., printer, 90 Lusignan
Daunais A., fireman, 9 Papineau sq
Daunais A. D., fireman, 9 Papineau sq
Daunais Aldéric, butcher, 13 Papineau market
Daunais Aldéric, fitter, 154 Maisonneuve
Daunais Charles, laborer, 247 Iberville
DAUNAIS CLÉOPHAS, clerk Papineau market, h Papineau market, 64 Craig
Daunais G., of Couture & Daunais, Papineau market
Daunais Joseph, shoemaker, 1184 Notre Dame
Daunais Mrs. M., 1158 Notre Dame
Daunais N., confectioner, 1221 Ontario, h 1223 Ontario
Daunais Nap., asst. clerk Papineau market, 66 Craig
Dauphin Jos., laborer, 250 Panet
Dauphin Lazare, laborer, 728 Ontario
Dauphin Mrs. George, 223 Beaudry
Dauphin Mrs. Zoé, wid Charles, 1630 St Catherine
Dauphin Pierre, carter, 385 Panet
Dauphinais Edouard, foreman, 1272 Mignonne
DAUPHINAIS OLIVIER, & CO., importers of fancy dry goods, 2205 Notre Dame
Dauphinais O., of Olivier Dauphinais & Co., 2207 Notre Dame
Dauphinet Damase, carter, 222½ Mount Royal av
Dauria Biase, mason, 38 Cathcart
Dauria Pasqual, shoemaker, 38 Cathcart
Dauray Ernest, butcher, stalls 54 and 56 Bonsecours market, h 254½ Visitation
Dauray Mrs. C., wid Joseph, 803 Upper Sanguinet
D'Auteuil Miss Julie, dressmaker, 505 Craig
Daveluy Geo., deputy supervisor of oulliers, 19 Place d'Armes, h 177 St Denis
Daveluy Joseph F. L., clerk, 177 St Denis
Davanny Owen, laborer, 24 Richardson
Davenport A., conductor G.T.R., 536 Centre
Davenport Omer, 535 Albert
Davey William, machinist, 43 Erie
DAVID ALPHONSE, advocate, 70 St James, h 65 St Denis
David Alphonse, clerk, 64 Courville
David Alphonse, tailor, 382 Cadieux
David Amable, carter, 601 Laval av
David Antoine, driver, 848 Mignonne
David Arthur, of David & Laurendeau, 303 St André
David Arthur, boots and shoes, 2083 Notre Dame
David Charles, stonecutter, 425 Maisonneuve
David David, trader, 246 Amherst
David David, of David & Fils, 80 Roy
DAVID, DEMERS & GERVAIS, advocates, 1608 Notre Dame
David Donatien, carriagemaker, 180 Mount Royal av
David F., grain dealer, 989 St Lawrence
David F. M., 704 Sherbrooke
David Fabien, stonecutter, 504 St Hypolite
David Felix, 71 Berri
David Félix, printer, 218½ St Elizabeth
David Ferdinand, painter, 240 St Constant
David Ferdinand, coachmaker, 366 Drolet
David & Fils, butchers, 80 Roy
David François, fireman, 57 St Catherine
David François, guardian, 243 Champlain
David François, mason, 371 Maisonneuve
David François, grocer, 212 Panet
David G. L., joiner, 36 St Margaret
David Gédéon, trunkmaker, 425 Maisonneuve
David H., shoemaker, 1117 Ontario, h 1145 Ontario
David Henry, dairyman, 49 Magdalen
David Isaïe, mason, 377 Maisonneuve
David J., carter, 293 Montcalm
David J., storeman, r 248 Visitation
David J. Bte., grocer, 392 and 394 Wolfe
DAVID J. L., builder and contractor, painter and furniture repairer, 36 St Margaret, h 38 St Margaret
David Jacques, cigar maker, 151 Drolet
David Jos., barber, bds 74 St Lawrence
David Jos., feather dealer, 126½ Visitation
David Jos., mason, 425 Maisonneuve
David Joseph, clerk, r 164½ Montcalm
David Jos., storeman, r 248 Visitation
DAVID J. A., advocate, 25 St Gabriel, night office, 1160 Ontario, h 302 St Andre
David L. O., M.P.P., of David, Gervais & Demers, 344 Craig
David Louis, contractor, 208 Montana
David Louis, plaster ornament, 33 Bonsecours
David Luc, laborer, 189 Beaudry
DAVID M., dry goods, 265 St Lawrence, h 265½ St Lawrence
David M. E., 704 Sherbrooke
David Magloire, contractor, 51 St Margaret
David Michel, painter, 512 Laval av
David Miss Julia, 215 Visitation
David Misses F. & H., 746 Sherbrooke
David Mrs., wid Louis, 123 Sanguinet
David Mrs. Emma, wid G., 274 St André
David Mrs. Odile, wid Félix, 71 Berri
David Mrs. Ph., wid J. B., grocery, 171 Dorchester
David Mrs. Zoé, wid Louis, 231 St Charles Borromée
DAVID O., fancy goods, 3614 Notre Dame, h 3616 Notre Dame, Town of St Henry
David Théophile, laborer, r 344 Cadieux
David Stanislas, trader, bds Jacques Cartier hotel, 21 Jacques Cartier sq
David Uldéric, grocer, 1366 St Catherine, h 243 Champlain
David Ulric, trunkmaker, 425 Maisonneuve
David Wilfrid, flour dealer, 1035 St Lawrence
Davidson D. S., clerk, 573 Seigneurs
Davidson David, 18 Osborne
Davidson H. W., of W. B. Davidson & Sons, res Cote St Paul
Davidson hon. Charles Peers, Judge Superior Court, summer res Lachine
Davidson Jas., furrier, 60 St Margaret, h 68 Latour
Davidson Jas., of T. Davidson & Co., 292 Stanley
Davidson James, of A. Sauvageau & Co., Mignonne
Davidson James, of Wm. Ewing & Co., 103 Mance
Davidson James, of W. B. Davidson & Sons, res Cote St Paul
Davidson John, of W. B. Davidson & Sons, res Cote St Paul
Davidson John, 37 Mackay
Davidson John, clerk, 5 Concord
Davidson John Jas., com traveller, 11 Burnside Place

DAVIDSON LEO H., M.A., D.C.L., Q.C., of Davidson & Ritchie, commissioner for Quebec, 190 St James
Davidson Mrs. A., wid Wm., fancy goods, 2317 St Catherine, h 2319 St Catherine
DAVIDSON & RITCHIE, advocates, 190 St James
Davidson Ths., of T. Davidson & Co., 416 St Antoine

DAVIDSON THOS., & CO., PRESSED AND JAPANNED WARE, &c., Office and Warerooms 474 St Paul, Factory Ste Cunegonde

DAVIDSON THE HON MR. JUSTICE, 6 P'ace St Sophie, 74 McGill College av, in summer at Dorval and St James Club
Davidson Thos., of A. Sauvageau & Co., Mignonne
DAVIDSON THOMAS, attorney for Scottish American Investment Co., limited, managing director and general agent North British and Mercantile Ins. Co., 78 St Frs Xavier and 11 Hospital, h 215 Peel
Davidson W. B., of W. B. Davidson & Sons, Cote St Paul

DAVIDSON W. B., & SONS, FLORISTS, Choicest Home Grown Flowers in great variety, 86 Victoria sq, Conservatories at Cote St Paul

Davidson W. C., of Wm. C. Davidson & Co., 41 Balmoral
Davidson Wm., machinist, 7 Bisson

DAVIDSON WM. C., & CO., PRACTICAL ENGRAVERS, General Lithographers and Printers; Commercial Work a specialty, King's block, 643 Craig st

Davie Alex., cigarmaker, 1386 Ontario
Davies C. G., & Co., agents for Bryant, Powis & Bryant, London, Eng., 209 Commissioners
Davies C. J. W., representing Leaf Sons & Co., London, Eng., room 22 Fraser building, 43 St Sacrament, h 3010 St Catherine
Davies Chas. G., of Chas. G. Davies & Co., res Quebec
DAVIES & CO, stock brokers, 11 St Sacrament
Davies J. Try, of Davies & Co., 105 St Famille
Davies Richard, blacksmith, 812 Notre Dame
Davies Sam., switchman C.P.R., 1267 St Lawrence
Davignon Donat, clerk, 86 St Denis
Davignon Mrs. M., wid J. D., 240 St Elizabeth
Davignon Pierre, blacksmith, 398 Plessis
Davignon W., music teacher, 454 Rachel
Davin Michael, grocer, 39 McCord
Davis Ambrose, contracter, 633 Dorchester
Davis Ben. T., 22 Bayle
DAVIS & BUIE, principals Montreal Business college, 5 Place d'Armes
Davis Burrell, agent, 45 Champ de Mars
Davis Charles, moulder, 72 Colborne
Davis Charles, laborer, 10 Cathedral
Davis Charles W., gen. mangr Williams Manufacturing Co., 45 Mackay
Davis David, of Z. Davis & Co., 1386 Ontario
Davis David, ironworker, 6 Conway
Davis Edward, laborer, 25 Basin
Davis Edward, shoemaker, 42½ Barré
Davis Ernest, clerk, 65 Bishop
Davis Geo., clerk, 14 Dominion av
Davis Geo., machinist, 624 Mignonne
Davis I., of I. Davis & Co., 29 Durocher
Davis I., & Co., furs, wholesale, 512 and 514 St Paul
Davis J. D., of Davis & Buie, Montreal Business college, 26 Richmond sq
Davis J. W., clerk G. T. R., 2655 St Catherine
Davis James, moulder, 13 Basin
Davis James T., contractor, 16 St Luke
Davis James A., painter, 316 St Antoine
Davis James G., bookkeeper, 102 Cadieux
Davis John, broker, 105 St Famille
Davis John, customs officer, 119 St George
Davis John, spice miller, 90 St Charles Borromée
Davis John, storeman, 115½ Colborne
Davis John, waiter, 155 Plessis
Davis Joseph, sexton Crescent Street Presbyterian church, 31 Crescent
Davis Jos. Thomas, 312 Manufacturers

DAVIS & LAWRENCE CO., Limited, Manufacturers and Wholesale Agents. Office 356 St Antoine st. Wholesale Dealers in Proprietary Medicines, Perfumery, Toilet Preparations, Pharmaceutical Preparations

DAVIS LOUIS, & CO., wholesale jewellers and general merchants, 12 Place d'Armes
Davis Louis, of Louis Davis & Co., 63 Victoria
Davis M., superintendent, 1094 Sherbrooke
Davis M. B., of S. Davis & Son, 1094 Sherbrooke
Davis M. E., of S. Davis & Son, 1094 Sherbrooke
Davis M. F., of Davis & Shute, bds Richelieu hotel, 43 St Vincent
Davis Miss J. A., dry goods, 769 and 771 Notre Dame, h 767 Notre Dame
DAVIS MOSES, custom house and forwarding agent, agent Merchants' Despatch Transportation Co., New York & Lake Champlain Transportation Co., 9 Common and 1 Port, h Dunford terrace, Dorchester west
Davis Mrs. Alice, wid George, 206 St Charles Borromée
Davis Mrs. Amy, wid Arthur, 791 St James
Davis Mrs. Ann, wid John, 38 Little Manufacturers
DAVIS MRS. HANNAH, wid Isaac, needlework depository, 250 St James
Davis Mrs. L., wid G. N., 87 Aylmer
Davis Mrs. M., wid M., 191 Chatham
Davis Mrs. Mary, wid Philip, 10 Cathedral
Davis Mrs. Sarah, wid George, 156 Dorchester
Davis Paul, laborer, 121 Mountain
Davis Richard, blacksmith, 616 Mignonne
Davis Robert, laborer, 9 Roy lane
DAVIS S., & SONS, manufacturers and importers of cigars, 43, 45, 47 and 49 Cotté
Davis Sam., of S. Davis & Sons, 1094 Sherbrooke
Davis & Shute, plaster mnfrs., 1005 Notre Dame
Davis Sidney, laborer, 10 Cathedral
DAVIS VERTICAL FEED SEWING MACHINE CO. (The), G. DesTroisMaisons, manager, 2252 St Catherine
Davis W. H., contractor, bds Windsor hotel, Dominion sq
Davis W. S., clerk, r 50 Albert
Davis Wm., clerk G.T.R., 868 Palace
Davis Walter, painter, 32 Sebastopol
Davis Wm., cabinetmaker, 1202 St James
Davis Wm., horseshoer, r 44 Duke
Davis Wm., machinist, 400 Ontario
DAVIS WM., & SONS, office 121 Osborne
Davis Wm., storeman, 21 Basin
DavisZ., & Co., cigar manufacturers, 280 St Paul
Davison Duncan, importer, 223 McGill, h 20 Lincoln av
Davison James H., of Wm. Ewing & Co., 103 Mance
Davison John D., bookkeeper, 318 St Urbain
Davnes William, fitter, 36 St Patrick
Davy John, watchman G.T.R., 42 Mullins
Davy Patrick, shoemaker, 146 Murray
Davy W., 672 Dorchester
Dawe Charles, printer, 58a Mance
Dawe Nathaniel, gasfitter, 22 Mance
Dawes A. J., of Dawes & Co., res at Lachine
DAWES & CO., ale and porter brewers, brewery at Lachine, Mark C. Dawes, agent, 521 St James
Dawes J. P., of Dawes & Co., res at Lachine
Dawes Mark C., agent for Dawes & Co., res St Ann's
Dawes Mrs. Mary, wid Thos., 165 St André
Dawes Thos A., of Dawes & Co., res at Lachine
Dawes Wm., com traveller, 189 Cadieux
Dawes Wm., com traveller, 209 Laval av
Dawes Wm. E., brassfinisher, 162 St George
Dawson A. O., clerk, 88 Park av
Dawson Alexander, carpenter, 55 Montmorenci
Dawson Benj., jun., of John Hope & Co., 200 University
DAWSON BROTHERS, publishers, booksellers, stationers, bookbinders, account book manufacturers, news agents, 233 St James, manufactory, 105 Fortification lane. *See Adv opp*

DAWSON BROTHERS,

MANUFACTURING STATIONERS

— AND —

Account Book Manufacturers.

Superior Blank Books,

Office Stationery,

Relief Stamping,

Lithographing,

Printing,

Engraving,

Map Mounting.

233 ST. JAMES STREET,

MONTREAL.

Dawson rev. Benj., 41 McGill College av
Dawson C. E., of C. E. Dawson & Co., 14 Drummond
Dawson Charles, moulder, 10 Munro
Dawson Chas., clerk, 68 McGill College av
Dawson Chas. F., of Dawson Bros., 28 Lorne av
DAWSON C. E., & CO., proprietors Bodega Wine Co., 1748 Notre Dame
Dawson Ernest, clerk, 68 McGill College av

DAWSON G. W.,
Die Sinker and Engraver,
Steel Name Stamps, Bookbinders' Tools, &c., 767 Craig, resiat St Lambert

Dawson Geo., Williams sewing machine agent, 265 St Urbain
Dawson J. A., chemist and druggist, 404c St Denis
Dawson J. J., music teacher, 378 St Lawrence
Dawson James, conductor G.T.R., 295 Grand Trunk
Dawson John, moulder, 8 Munro
Dawson Miss A., dressmaker, 255 St Urbain
Dawson Mrs. E., wid David, bdg hse, 454 St James
Dawson Mrs. Hugh, 114 St James
Dawson Mrs. Isabella, wid W. J., 499 Dorchester
Dawson Robt. P., machinist, 50 Canning
Dawson Samuel F., of Dawson Bros., 28 Lorne av
DAWSON SIR J. W., LL.D., F.R.S., F.G.S., C.M.G., principal of the University of McGill College, resides in east wing McGill College building, 803 Sherbrooke

DAWSON T. J., & CO.,
l'Exposition MILLINERY
and 5c, 10c, 25c, 50c, 75c and $1.00 FANCY GOODS,
1693 Notre Dame st

Dawson T. J., of T. J. Dawson & Co., 201 University
Dawson W. Bell, civil engineer C.P.R., 243 University

DAWSON WALLACE,
Dispensing and Family Chemist, 169 St Lawrence, 2nd door above Dorchester st, h 149½ St Lawrence st

Dawson Walter, brewer, 480 St Denis
Dawson William, laborer, 33 Dowd
DAWSON WM. V., of Dawson Bros., agent for Cowan & Co., 20 DeBresoles, h Place St Sophie, 68 McGill College av
Day A. J., clerk, 40 Durocher
DAY & DAY, advocates, 1592 Notre Dame

DAY & DEBLOIS,
Mechanics Foundry, Manufacturers of Hot Water Furnaces, plain and ornamental Iron Work, Derricks, Cranes and Crabs, Iron Buildings, Iron Bridges, &c., 110 to 120 Ann

Day Edmund T., B.C.L., of Day & Day, Casa del Monte, 149 Côte des Neiges road
Day Emmanuel, moulder, 5 Leclaire av

DAY & DUGAS,
THE NOBBY CLOTHIERS.
Fit warranted, 2508 Notre Dame st, bet St Martin and Seigneurs sts

Day Emmanuel, of Day & Deblois, 142½ St Antoine
Day Henry, prof. music, organist St Gabriel church, 571 St Urbain
Day J. B. S., of Day & Dugas, 142½ St Antoine
Day James, gardener, 1130 St Lawrence
Day John, carpenter, 9 St Bernard
Day John, laborer, 144 Congregation
Day John, laborer, 107 Dalhousie
Day John G., bookkeeper, 173 Bourgeois
Day John J., Q.C., of Day & Day, Casa del Monte, 149 Côte des Neiges road
Day Miss Annie, 9 St Bernard
Day Mrs. James G., 40 Durocher
Day Mrs. L., wid Patrick, 51 Centre
Day Peter, moulder, 1051 St James
Day Samuel, machine turner G.T.R., 212 Bourgeois

DAY T. F. G.,
WATCHMAKER and JEWELLER, 2361 St Catherine, h110 Brunswick st

Dazé Alphonse, painter, 59 Panet
Dazé André, packer, r 7 Poele lane
Dazé Antoine, clerk, 21 Louis Hypolite
Dazé C., stonecutter, 174 Beaudry
Dazé Charles, butcher, 439 Maisonneuve
Dazé Ferdinand, laborer, 209 Champlain
Dazé G., carpenter, 221 Centre
Dazé Gilbert, ulpholsterer, 349 Beaudry
Dazé Henri, M.D., physician and surgeon, 444 St Dominique
Dazé Honoré, joiner, 320 Maple
Dazé Isaïe, boilermaker, 117 Delisle
Dazé Jos. S., carpenter, 483 William
Dazé Joseph, cigarmaker, 349 Beaudry
Dazé Nap., boilermaker, 234 Richmond
Dazé Pierre, carter, 420 Montcalm
Dazé Tremé, shoemaker, 394 Jacques Cartier
Deacon Benj. R., of Moore & Deacon, 210 St Antoine
Deacon George, painter, 31 Wolfe
Deacon Thomas, printer, 62 Wolfe
Deaf and Dumb Female Institution, R. C., sister Marie de la Merci, directress; rev. F. X. Trépanier and F. Reid, chaplains, 399, 401 and 403 St Denis
DEAF AND DUMB INSTITUTION, R.C., rev. J.Bte. Manseau, P. S. V., director, 2 St Dominique, St Louis of Mile End
DEAF AND DUMB MACKAY INSTITUTE, Protestant, Côte St Luc road
Dealon Richard, type caster, 56½ Panet
Deals Pierre, bricklayer, 37 St Catherine
Dean Henry J., commercial traveller, 93 Union av
Dean C. W., clerk Montreal bank, 32 St Luke
Dean James, laborer, r 64 Young
Dean W. A., 730 Lagauchetière
Deary Michael, saloon, 781½ Craig
DeBeaujeu Mrs., wid Raoul, 196 St Denis
DeBeaumont E., advocate, 522 St Urbain
DeBellefeuille Col. C. L. paymaster 5th and 6th military districts and supt of stores, 127 St James, res at Longueuil
DEBELLEFEUILLE E. LEF., Q. C., 70 St James, h 36 Cherrier
DeBellefeuille Geo., clerk, bds 189 Bleury
DeBellefeuille Léon, inspector Can. District Telegraph Co., 462 St James
Debenhen Jesse, machinist, 175 Richardson
DeBercey Charles Albert, 48 St Matthew
Debien Élie, laborer, r 10 Poele lane
Debien Evariste, clerk, 58½ St Charles Borromée
Debien Frs., joiner, 1490 Notre Dame
Debien Miss Marie, charwoman, 48 St Chs Borromée
Debien Mrs. C., wid Didace, 661 St Catherine
Debien Mrs. E., wid F. X., 501 St Dominique
Debien Octave, laborer, 10 Bruchesi
DeBlaquière W., clerk Bank of Montreal, Lachine
Deblois A., of Day & Deblois, 90 Cherrier
DeBlois Alfred, moulder, 206 McCord
DeBlois Mrs. A., wid Onésime, 479 St Denis
Debusat Wilfrid, laborer, 599 Wolfe
Décaraffe Evariste, laborer bds 51 St Paul
Decarie Augustin, prop. Victoria Wire works, 522½ Craig, h 522 do
Decarie Benjamin, checker G.T.R., 239 Aqueduct
Decarie Charles, plasterer, 187 St Christophe
Decarie Gervais, contractor, 204 St Christophe
Decarie Jérémie, carter, 75 Shearer
Decarie Mrs., wid Jean, 661 St James
DECARIE REV M. C. R., curate of St Henri, junction of St James and Notre Dame sts, Town of St Henry
Decarie T. S., grocer, 1367 Ontario
Decarie Wilbrod, architect, 661 St James
Decarrufel Louis Ed., journalist, 1412 Ontario
Decary Aldéric, piano teacher, 185 St Denis
Decary Alp. C., of Décary & Brunet, 408 St Antoine
Decary Adolphe, clerk, 85½ St Constant
DECARY ANT., hotelkeeper, 103 St Paul, h 105 do
Decary Arthur, druggist, 185 St Denis
Decary Arthur M., of Decary & Corcoran, 37 St Hubert

Decary Benjamin, plasterer, 73 Inspector
DECARY & BRUNET, notaries, 1562 Notre Dame
DECARY & CORCORAN, importers and dealers in groceries, wines and liquors, wholesale and retail, 1472 Notre Dame and 25 Bonsecours
Decary Eugène, of Decary Bros., 185 St Denis
Decary F. X., jun., plasterer, 185 St Denis
Decary Felix, engineer fire station No. 14, h 674½ St Dominique
Decary Ferdinand, confectioner, r 170 Montcalm
Decary Ferdinand, of Decary Frères, 185 St Denis
Decary Ferdinand, tailor, 22 St Constant
DECARY FRANCOIS, contractor, 185 St Denis
Decary François, joiner, 567 Centre
DECARY FRERES, groceries and provisions, 60 Cadieux cor Courville
Decary G. B., clerk C. & D. S. Bank, res Lachine
Decary J., of Decary & Corcoran, 37 St Hubert
Decary J. Bte., laborer, r 981 St Dominique
Decary J. S., of Collette Decary & Co., 243 St Elizabeth
Decary Joseph, carter, 561 William
Decary L., of Decary & Corcoran, 37 St Hubert
Decary Mrs. C., wid Louis, 152 St Dominique
Decary Philias, carter, 532 Centre
DECARY PLACIDE, watchmaker and jeweller, 1927 Notre Dame
Decelles Alfred, laborer, 25 Marianna
Decelles Alp., shoemaker, 93 Dufferin
Decelles Charles, bricklayer, 334 Fullum
Decelles Mrs. G., wid L., 402 Montcalm
Decelles Mrs. M. L., wid J., 406 Lagauchetière
Decelles Pierre, baker, 368 Jacques Cartier
Decelles Victor, baker, 402 Montcalm
Dechaine Antoine, shoemaker, 67 Campeau
DeChalus Countess R. C. A., Notre Dame de Lourdes
Dechamplain André, laborer, 158 Duresne
Dechantal Mrs. Angèle, wid D., 427 Montcalm
Dechantal Mrs. Angélique, wid Louis, 7 St Urbain
Dechantal Nap., second hand store, 1031 Notre Dame
Dechatelet Max, joiner, 95 Quesnel
Dechatelets Jean Marie, shoemaker, 147 Maple
Dechaux J., blacksmith, 225 St Charles Borromée
Dechelin Hormisdas, laborer, 252 Panet
Dechesne Alfred, laborer, 112½ Dufferin
Dechesne J. Bte., laborer, r 1299 Mignonne
Decary J. S., of Collette, Decary & Co., 243 St Elizabeth
Dechesne Joseph, stone cutter, 450 Laval av
Decker A., lithographer, 46 City Councillors
DECORATIVE ART SOCIETY, Miss A. Esdaile, superintendent, 2288 St Catherine
Decoste Benjamin, clerk, 14 Sanguinet
Decoste Frs., joiner, Monet lane
Decoste Napoléon, clerk, 43½ Barré
Decosse Théodule, laborer, 145 Basin
Decoteau G., laborer, 446 Rachel
Decousse Mrs. J., wid P. B., 1240 St Catherine
Decoy Rémi, laborer, 39 St Alphonse
DECOW DOUGLAS G., M D., physician and surgeon 29 Plessis

DEDERICK P. K., & CO.,
HAY PRESS Manufacturers,
F. JACOBIE, Manager, 90 College st

Dedman Alfred, civil engineer, 311 St Antoine
Dedman C. J., clerk C. P. R., 311 St Antoine
Deegan James, laborer, 271 William
Deegan Mrs., wid Peter, 70 St George
Deegan Wm., fireman, r 65 Island

DEERY THOMAS,
Dealer in Poultry, Game, Eggs, &c., 1 Bonsecours Market. Telephone 817. Warehouse and residence, 105 Montcalm st Telephone 1630

Defeerai Mrs. L., wid J., 285 Dorchester
Deferare Mrs. Louise, wid Jos., 140 Wolfe
Defoises Dolphis, carriagemaker, 363 Jacques Cartier
Defoix Henri, confectioner, 1066 Notre Dame

DE FONTENY C., & CO.,
Empire Dye Works (Est. 20 years),
21 Phillips sq and 451 Bleury st

DeFonteny Mrs. M. L., wid Alex., 2306 St Catherine
Defoy Arthur, baker, 63 St Alphonse
Defoy George, merchant, 360 Rachel
Defoy Edouard, clerk, 69 St Ignace
Defoy Philippe, agent, 126 St Jean Baptiste
Degagnier Mrs., wid Etienne, 869 Mignonne
Deganne J. B., of Couture & Deganne, 113 Panet
Degand John, foreman, 91 Liverpool
DeGaspé Philippe, C.P.R. inspector, 71 Ropery
DeGaspé Philippe Aubert, accountant, 1 Drolet
DeGaspé Thos. A., joiner, 69 Ropery
DeGonzague Mrs., wid L. R., 34 Shuter
DeGrandpré F. X. D., com traveller, 303 Lagauchetière
DeGrandpré Xelard, 383 Jacques Cartier
DeGruchy P., agent, 2807 St Catherine
Deguire Alf., printer, 142 St Charles Borromée
Deguire Antoine, 2377 Notre Dame
Deguire Antoine, clerk, 50 Barré
Deguire Frs., grocer, 29 McCord
Deguire Gervais, grocer, 648 Mignonne
Deguire Gervais, grocer, 175 Plessis
DEGUIRE JULIEN, tailor, 2196 Notre Dame, h 23 Albert av
Deguire Mrs. R., 129 Panet
Deguire Olivier, contractor, 24 Mance
DEGUIRE REV P., director Montreal college, 1238 Sherbrooke
Deguise Adolphe, policeman, 49 Suzanne
Deguise F. X., contractor, 5 Josephine
Deguise J. Bte., bookkeeper, 1280 Notre Dame
Deguise Jos., bricklayer, 376 Plessis
Deguise Louis, accountant, 1334 Mignonne
DEGUISE OLIVIER, contractor, 24 Mance
Deguise Pierre, bricklayer, 235 St Christophe
Deguise Pierre T., com traveller, 226 St Hubert
Dehait Alexis, laborer, 333 Notre Dame
Dehaits Adélard, grocer, 456 St Hypolite
Deignan Miss Margaret, trader, 54 Dorchester
Dejeau Louis, laborer, 308 Manufacturers
Dejersey Jno., polisher, 247½ St Urbain
DeLaBarthe vicomte H., 209 Commissioners, h 189 Bleury
DELACAMP & CO., teas, Japan, C. N. D. Osgood, agent, 69 St Peter
Delachevrotière Mrs. Julie, wid Edmond, 30 St Felix
DeLacueva Ricardo, professor, 122 Fullum
Delacy R. E., merchant, 105 Mackay
DeLadurantaye Elzéar, shoemaker, 268 Dorchester
DaLadurantaye Ovide, conductor G. T. R., 220 Centre
DeLadurantaye Polidor, baggageman, 11 Leclaire av
DeLaet Alb., of DeLaet & Co., res Longue Pointe
DeLaet & Co., commission merchants, 33 St Nicholas
Dalage Moïse, bricklayer, 284 Montcalm
Delage Octave, joiner, 181 Beaudry
Delage Théodore, painter, 124 Laval av
Delahanty Michael, grocer, 1 Jurors, h 3 Jurors
Delahaye Benj., jeweller and hairworker, 1375 St Catherine, h 1373 do
Delamarre Jean, laborer, Seaton
DELAMIRANDE CHS E., inspector of anatomy, and assistant registrar for the Provincial Medical Board Quebec, 1598 Notre Dame, h 299 St Hubert
Deland Adrien, cigar maker, 199 Sanguinet
Delandrecy Eusèbe, shoemaker, 27 Marie Louise av
Delaney Edward, waiter, r 693 Lagauchetière
Delaney John, carter, r 671 St James
Delaney Joseph, carter, 315 St Constant
Delaney Mrs. Mary, wid Mat., 174 Bleury
Delanou —, peddler, 432 Maisonneuve
Delasablonnière Adélard, carter, 2 Payette
DeLaSalle Emile, baker, 84 Delisle
Delathrouwer Jules, tailor, 11 Bruchesi
Delatisky Israël, cigarmaker, 2206 Notre Dame
Delatisky J., second hand store, 2206 Notre Dame

DELAUNAY ERNEST,
Wholesale Importer of
DRY GOODS,
25 St Helen,

de la Vallée Poussin Ludovic, of E. L. de la Vallée & Co., Maison St André, Pointe aux Trembles
Delaurier Jos., laborer, 379 Champlain
Delaurier Majoric, joiner, 29 Houle
Delauzon & Co., furniture dealers, 2367 Notre Dame
Delauzon G., of Delauzon & Co., Sanguinet
Delauzon Henri, of Delauzon & Co., 2361 Notre Dame

DE LA VALLEE E. L., & CO., Civil Engineers and Contractors, Importers and Exporters. Office and store, 19 De Bresoles st; store, 143 Le Royer; Private Office 41 St Francois Xavier st. *See adv page facing contents*

DeLaveile Edmond, shoemaker, 351½ St Lawrence
Delavigne Mrs. M. A., wid Alf., 774 Lagauchetière
Delavigne rev. Jules, director Seminaire de Philosophie, 1197 Sherbrooke

DELAWARE AND HUDSON CANAL COMPANY'S TICKET OFFICE, Charles C. McFall, General Agent, Office 143 St James st

Delaware Oyster Co., D. Hatton & Co., 18 Bonsecours
Delcourt E., 1341 Notre Dame
Delcourt Edmond, storeman, 295 Amherst
Delcourt J. Bte, carter, 460 Cadieux
Delcourt J. B., shoemaker, 378 St Dominique
Delcourt Jos., storeman, 347 Wolfe
Delcourt L., painter and confectioner, 115 and 119 Albert
Delcourt Wm., clerk, 106 Visitation
Delfausse J. H. R., of Coffin & Delfausse, 70 Berri
Delfosse A. P., music teacher, 185 St Elizabeth
Delfosse A., foreman, 246 St Elizabeth
Delfosse H., agent, 248 St Elizabeth
Delfosse Miss Cel., music teacher, 232 St Elizabeth
DELISLE A. S., wholesale and retail groceries, wines, grain and provisions, 168 Workman, h 166 Workman, Town of St Cunegonde
Delisle Adolphe, bottler, 117 Napoleon road
Delisle Albert, machinist, 171 Deséry
Delisle Alf., machinist, 512½ St Dominique
Delisle Amédée, joiner, 68 Desery
DELISLE ARTHUR, Advocates library, Court house, 1577 Notre Dame, h 82 St Denis
DeLISLE ARTHUR, M. D., 82 St Denis
Delisle Auguste, joiner, 23 Leroux
Delisle Auguste, joiner, 118 St Martin
DeLISLE AUGUSTE, librarian Advocates library, Court house, 1577 Notre Dame, h 109 Dubord
Delisle Charles, painter, 28 St Christophe
Delisle Charles, driver, 92 Champ de Mars
Delisle & Co., manufacturers of pulp, roofing felt and wrapping papers, C. Granger, agent, 62 St James
Delisle Etienne, joiner, 465 Seigneurs
Delisle George, joiner, 106 St Martin
Delisle Hypolite, laborer, 160 St Maurice
Delisle Joseph, shoemaker, 6 Nonancourt
Delisle Lambert, painter, 294 Centre
DELISLE M. NOLAN, joint manager Estate Wm., Workman and A. M. DeLisle, 23 Fraser buildings, 43 St Sacrament, h 33 McTavish
Delisle Maurice, beer driver, 17 Rivard
Delisle Miss Clara, 410 Sherbrooke
Delisle Miss Clara, dressmaker, 502a Craig, h 381 Sanguinet
Delisle Miss Zénaïde, teacher, 5 Schoolhouse
Delisle Mrs., wid Frédéric, tobacconist, 502a Craig
Delisle Mrs. Aurélie, wid J. A., dressmaker, 353 Amherst
Delisle Mrs. Elizabeth, wid Henri, 72 Berri
Delisle Mrs. Exupère, wid Fred., 137 St George
Delisle Mrs. Julie, wid C., 13 Guilbault
Delisle Olivier, student, 104 St André
Delisle Pulp and Paper Mills, St Jérôme, Delisle & Co., proprietors, office 62 St James
Delisle Sam., carpenter, 23 St André
Delisle Timothée, Bell Telephone Co., r 21 St André
Dell George, tiles and mantles, 183 St Antoine
Delmage Robert, brickmaker, Seaton
Delmas Pierre, mason, 27 Pantaléon
Delmont Pierre, laborer, 938 Mignonne
Delo James, laborer, 164 Grand Trunk
Deloges F. X., toys and crockery, 2632 Notre Dame, h 2630 Notre Dame
Delongchamps E., manager com dept. Ward, Carter & Co., 323 Commissioners, h 26 Papineau sq
Delongchamps E., butcher, 61 Lock lane
Delongchamps Frs., tailor, 47½ Champlain
Delongchamps Frs., shoemaker, 298 Amherst
Delongchamps Mlle Agite, 73 Visitation
Delorimier A. E., L.L.B., of Girouard, Delorimier & Delorimier, 77 St Hubert
Delorimier Charles C., Q. C., L. L. D., of Girouard, Delorimier & Delorimier, 77 St Hubert
Delorimier Raoul G., law student, 120 Champ de Mars
DeLORIMIER S. A., successor to Kemp & Co., gentlemen's furnishings, 1700 Notre Dame, h 196 St Hubert
DELORIMIER TANCREDE C., advocate, 61 St Gabriel, h 120 Champ de Mars
Delorimier Tancrède, jun., 120 Champ de Mars
Delorme Adélard, carter, 14 Desalaberry
Delorme Adélard, laborer, 25 St Alphonse
Delorme Alfred, machinist, 17 Wolfe
Delorme Alphonse, clerk, 85 Maple
Delorme Alphonse, laborer, 379 Maisonneuve
Delorme Amable, carter, 22 Cathedral
Delorme Arthur, innkeeper, 145 Shaw
Delorme Arthur, saloon, 1022 St Catherine
Delorme Avila, leather merchant, 55 St Hubert
DELORME BROS., manufacturers' agents, 1737 Notre Dame
Delorme Célestin, laborer, 397 St Hypolite
Delorme Charles E., of Delorme Bros., bds 48 Cathcart
Delorme Delphis, carter, 106 Frontenac
Delorme Edouard, proprietor Ottawa hotel, 71 and 71½ St Paul
Delorme Edouard, carpenter, 125 St Louis
Delorme George, laborer, 104 Jacques Cartier
Delorme Gustave, of Delorme Bros., bds 13 Phillips sq
Delorme H., stove dealer, 1031 and 1033 St Lawrence
Delorme Hyacinthe, jeweller, 569 Laval av
Delorme J. Bte., blacksmith G T. R., 283 Centre
Delorme J. L., laborer, 224 Centre
Delorme James, shoemaker, 643 St Dominique
Delorme Joachim, carpenter, 397 St Hypolite
Delorme Joseph, tinsmith, 2 Boyer
Delorme L. N., M. D., 342 Centre
Delorme Louis, cattle dealer, 262 St Constant
Delorme Maxime, bookkeeper, 254 St Lawrence
Delorme Miss F., dressmaker, 163 Guy
DELORME MRS. E., wid H., butcher, 603 Wellington, h 491 Grand Trunk
Delorme Mrs. A., wid Jos., 2109 St Catherine
Delorme Mrs. Louis, 1 St Antoine Market
Delorme Ovide, of O. Delorme & Co., bds 254 St Hubert
DELORME OVIDE, & CO., leather merchants and dealers in shoe findings, lasts, &c., 530 St Paul
Delorme P., beer driver, r 317 Plessis
Delorme Pierre, bookkeeper, 967 Mignonne
Delorme Pierre, laborer, 35 St Catherine
Delorme Pierre, trader, 277 St Constant
DELORME S. O., leather merchant, 418 St Paul, h 55 St Hubert
Delorme Seraphin, bricklayer, 18 Mignonne
Delorme Séraphin, milkman, 439 Plessis
DELORME SIMEON, leather merchant and dealer in shoe findings, lasts, &c., 260 and 262 St Paul, h 55 St Hubert
Delorme Thos., foreman, 6 Perthius
De Lotbinière House, C. & N. Vallée, proprietors, Vaudreuil P, Q.
DELOUREY MRS. JULIA, wid James, restaurant, 799 Craig
Delsol Antoine, carter, 282 Maisonneuve
DELVECCHIO ALPHONSE P., M. D., St Jean Baptiste Drug hall, 1097 St Lawrence, h 1099 St Lawrence
Demable André, plasterer, 289 Drolet
DeMaisonneuve Charles, sewing machine agent and collector, 505 Craig
DeMartigny A., M. D., physician and surgeon, 81 St Hubert
DeMartigny Ad. Lemoyne, clerk, 329 Sanguinet
DeMARTIGNY ADELARD L., cashier Jacques Cartier bank, 9 Place d'Armes, h 1529 Ontario
DeMartigny Alphonse L., of deMartigny & deMartigny, 36 Osborne, summer res Pointe Claire
DeMartigny Charles L., of deMartigny & deMartigny, 294 St Antoine
DeMartigny & DeMartigny, advocates, 82 St François Xavier
DeMartigny J. P. LeMoyne, clerk Royal Ins. Co., 209 St Hubert
DeMartigny P. L., P. O. clerk, 454 Dorchester
DeMARTIGNY RICHEMONT L., real estate and financial agent, 85 St James, h 414 St Denis

Demers A. E., of Demers Bros., 1969 Notre Dame
DEMERS ALBERT, haberdasher, 1840 Notre Dame, h 209 St Antoine
Demers Alfred, joiner, 388 Centre
Demers Alphonse, of Drapeau, Savignac & Cie., 122 St Lawrence
Demers Anselme, policeman, 25 St Adolphus
Demers Arsène, joiner, 28 Boyer
Demers Arpirres, laborer, 857 Upper Sanguinet
Demers Auguste, clerk, 9 Vitré
Demers Auguste, saloon, 7 William, h 73 Inspector
Demers Benoit, butcher, stalls 47 and 49 Bonsecour market, h 60 Logan
DEMERS BROS., fashionable tailors, 1969 Notre Dame
Demers Benj., carter, 118 St Louis
Demers C. H., of Demers & Riopel, 816 Wolfe
Demers Chs., laborer, 261 Visitation
Demers & Co., Indian curiosities, 1658 Notre Dame
Demers Denis, boots and shoes, 697 Notre Dame
Demers Ed., restaurant, 1272 Notre Dame and 23 Grant lane
Demers Edmond, switchman, 465 Moreau
Demers Edouard, joiner, 33 Latour
Demers Edmond, laborer, 9 Préfontaine
Demers Emery, shoemaker, 88 Inspector
Demers Ernest, bookkeeper, 70 Sanguinet
Demers F. J., M. D., drug store, 1157 St Lawrence, h 63 Vitré
Demers F. X. P., director Catholic Commercial academy, Plateau av, h 192 St Christophe
Demers Frs. X., painter, 127 St Louis
Demers François, laborer, 165 Dufresné
Demers G. H., notary, 808 Notre Dame
Demers Geo. Arthur, hotel, 281 Notre Dame
Demers Geo., J. P., 102 Parthenais
Demers Geo., jun., butcher, 7 St Ann's Market, h 16 Cathedral
Demers George, sen., butcher, stalls 1, 2 and 3 St Ann's market, h 33 Guilbault
DEMERS GUSTAVE, M. D., physician and surgeon, chemist and druggist, 2193 Notre Dame, h 2195 do
Demers H. A., of Demers & Co. 1658 Notre Dame
Demers Henri, joiner, 316 Wolfe
Demers J. Bte., laborer, r 283 Notre Dame
Demers J. Bte., 1 Allard
Demers J. Bte., conductor, 214 Panet
DEMERS J. BTE., merchant tailor, 253 St James, h 6 Drolet
Demers Jos., civil engineer, 437 St Denis
Demers Joseph, laborer, Upper Sanguinet
Demers Jos., Ant., conductor G.T.R., 204 McCord
Demers Julien, barber, 209 Sanguinet
Demers Julien, com. traveller, bds 151 St Paul
DEMERS L. A., M. D., C. M., professor of practice of medicine of the Victoria School of Medicine and Surgery, 749 Catherine
Demers L. S., clerk, 93 Jacques Cartier
Demers L. E., of Demers Bros., 1969 Notre Dame
Demers L. N., of Demers & Archambault, 437 St Denis
DEMERS LEANDRE, contractor, carpenter and joiner, 56 St Dominique
Demers Louis, joiner, 216 Manufacturers
Demers Louis, law student, 437 St Denis
Demers Louis, butcher, 808 Notre Dame
Demers Luc, laborer, 67 Mignonne
Demers M., butcher, 16 Cathedral
Demers Mathias, 881 Mignonne
Demers Moïse, laborer, 297 Moreau
Demers Mrs. A., wid Edmond, 269 Lagauchetière
Demers Mrs. Catherine, 122 Amherst
Demers Mrs. D., wid François, 368 Richmond
Demers Mrs. E., wid Augustin, 29 St Justin
Demers Mrs. Elise, wid G., 38 St Urbain
Demers Mrs. Emélie, wid John, 3 Water
Demers Mrs. F., wid Joseph, 285 Manufacturers
Demers Mrs. Odile, wid N., 114 Versailles
Demers Napoléon, laborer, 335 Mathieu
Demers Olivier, carter, bds 63 Nazareth
Demers Olivier, agent, 149 St Antoine
Demers Ovila, joiner, 186 St Chas. Borromée
Demers Paul, painter 770 Upper Sanguinet
Demers Philippe, of David, Demers & Gervais, 126½ Amherst
Demers & Piché, advocates, 16 St James
Demers Pierre, finisher, 10 Leclaire
Demers Pierre, carpenter, 298 Manufacturers
DEMERS PIERRE, hardware, coal, paints, oils, and carriage wood beat stuff, 2189 and 2191 Notre Dame, h 6 School House
Demers & Riopel, joiners and carpenters, 49 Labelle
DEMERS STANISLAS, grocer, wine and spirit merchant, provisions, &c., 688 St Antoine, h 33 Desrivières
Demers Sylvio, carter, 49 Barré
Demers Thos., carriagemaker, r 22 Guy av
Demers Toussaint, trader, 23 Boyer
Demers Vincent, hotelkeeper, 1235 Ontario, h 348 Montcalm
Demers Wilfrid, carpenter, r 33½ Desalaberry
Demers Zotique, moulder, 90 St Felix
Demesle Maurice, clerk, 130 St Hypolite
Demesle Narcisse, clerk, 130 St Hypolite
Demesle Pierre, clerk, 130 St Hypolite
Demesle Raoul, importer, 1613 Notre Dame, h 130 St Hypolite
Demeulière Jean, laborer, r 40 St Constant
Demey Louis, restaurant, 252 Lagauchetière, h 254 do
DEMONTIGNY B. A. T., recorder of Montreal, City Hall, 1539 Notre Dame, h 154 St Denis
Demontigny Felix, carter, 134 St Jean Baptiste
Demontigny Mrs M., wid Ed., r 60 St Rose
Demontigny Ovila P., boots and shoes, St Catherine
Demontigny P. A. T., clerk, 26½ Visitation
Demontigny Stanislas, laborer, 606 St Hypolite
DEMOREST'S EMPORIUM OF FASHION, Martel, Foley & Co., agents, 1725 Notre Dame
Dempsey J. J., printer, 461 St Dominique
Dempsey John, collector, 74 Dorchester
Dempsey Joseph, freight agent, 24 Robillard
Dempsey S. J., foreman C.P.R. inward freight department, Hochelaga, h 24 Robillard
Dempsey Thomas, polisher, 39 Eleanor
Dempsey Thomas, watchman, 249 Lagauchetière
DEMUY AVILA S., saloon, 49 Commissioners
Demuy Chs., carter, 18 Robb Terrace
Demuy Louis, grocer, 152 Desery
Demuy Ovila, joiner, 1219 St Catherine
Demuy Pierre, laborer, 79 Marlborough
Denancourt Onésime, butcher, 38 Leroux
Denard C., com traveller, 304 St André
Denault Albert, bookkeeper, 103 Marlborough
Denault Alphonse, laborer, 26 Champlain
Denault Azarie, joiner, 12 Inspector
Denault Casimir, carter, 80 Inspector
Denault Miss, music teacher, 9 Lusignan
Dencon Edward, cooper, 283 Berri
DENEAU L., wholesale and retail importer of china, glass, earthenware, cutlery, &c., 2023 Notre Dame, h 3578 Notre Dame, Town of St Henry
Deneau Napoléon, storeman, 5 Bruchési
Deneault Elizée, printer, 1220 Mignonne
Denéberg M., tailor, 169 St Dominique
Denehy M., clerk, 498 Albert av.
Denery James, watchman C.P.R., 16 Hermine
DENHOLM GEORGE, commission merchant, gen agent Guardian Fire and Life Assurance Co., 43 St Sacrament, r 41 Dorchester
Deniger Joseph, clerk, 35 Beaudry
Denis A. M., butcher, 228 Craig
Denis Adolphe, upholsterer, 734 St Denis
Denis Alexandre, carter, r 19 Rolland
Denis Alex., collector, 114 German
Denis Alex., policeman, 62 Suzanne
Denis Alphonse, laborer, 582 Wolfe
Denis Alfred, grocer, r 175 Panet
Denis Antoine, baggageman C.P.R., 13 St Alexis
Denis Antoine, painter, 164 Dufresne
Denis Arthur, mail conductor, 1752 St Catherine
Denis Benjamin, shoemaker, 48 Wolfe
Denis Chas. R., clerk, 52½ St Hypolite
Denis Edouard, brakeman G.T.R., 481 Grand Trunk
Denis Elie, shoemaker, 383 Montcalm
Denis F. X., painter, 302 German
Denis Ferd., joiner, 1455 Ontario
Denis François, butcher, 225 St Hypolite
Denis George, blacksmith, r 156 St Maurice
Denis George, laborer, 175 Iberville
Denis H., engineer, 1291 St Catherine

DENIS J. A.,
Dealer in Paints, Hardware, Wall Paper, House and Sign Painter, &c., 206½ St Lawrence, opposite the Market, h 206 St Lawrence. Telephone 1609

Denis J. B., shoemaker, 127 Sanguinet
Denis J. B., joiner, 364 Frontenac
Denis J. B., printer, 16 Montana

Denis Jos., butcher, 32 and 33 St Lawrence market, h 228 Craig
Denis Jos., joiner, 36 Knox
Denis Joseph, foreman, 101 Amherst
Denis Jos., laborer, 16 Rolland
Denis Jos. A., clerk, 62 Murray
Denis Jules, carter G.T.R., 101 Duquette lane

DENIS L. N., Painter and Dealer in PAINTS, HARDWARE, AND WALL PAPER, 200½ St Lawrence, h 310 St Lawrence

Denis Louis, laborer, 256 St Albert
Denis Ludger, laborer, 199 Guy
Denis Napoléon, plumber, 479 Grand Trunk
Denis Onésime, engineer, 45 Ropery

DENIS P., House and Sign Painter, Store shades a specialty, corner of St Lambert Hill and Fortification, h 360 Rachel

Denis Parcil, stonecutter, 84 St Paul
DENIS REV BROTHER NARCISSE, director Christian Brothers Commercial academy, 37 St Margaret
Denis rev L., prof. Montreal college, 1181 Sherbrooke
Denis Samuel, driver, 98 Barré
Denis Stanislas, beer bottler, 585 St Dominique
Denis Télesphore, carriagemaker, r 153 Maisonneuve
Denis Urgel A., advocate, 1613 Notre Dame, h 360 Centre
Denis Xavier, trader, 53 Pichette
Denison Geo., stores accountant C.P.R., 39 Quesnel
Denison Geo., stenographer, 135 Fulford
Denison Mrs. L., wid Wm., 135 Fulford
Denman Charles, engineer, 577 St Dominique
Denman Frederick Geo., engineer, 87 Droiet
Denman John C., coppersmith, 709 St Lawrence
Denn John, fruit dealer, r 46½ St Chas. Borromée

DENNE DAVID, MARINE, FIRE and LIFE INSURANCE AGENT, 104 St Francois Xavier st, h 229 University

DENNISON MANUFACTURING CO., patent shipping tags, 26 and 28 Franklin street, Boston. *See Adv p. 6*
Dennison Robert, laborer, 158 Duke
Denommé Horace, joiner, 1073 Mignonne
Denommé Miss Georgiana, dressmaker, 255 Beaudry
Denoon Cullen, clerk, 242 St Elizabeth
Denoon William, 313 Peel
Denoon Wm., 325 Peel
Deodaté Michel, musician, 278 St Lawrence
Deolet Michel, bricklayer, 52 St Louis
Deom Cornelius, printer, 273 German
Deom F. X., collecting agent, 1547 Notre Dame, h 10 Carrière, Côteau St Louis
Depain Nap., agent, 1050 Mignonne
DEPARTMENT OF CANALS, P. Q., E. Henri Parent, superintending engineer, 27 Common
Dépatie Adolphe, shoemaker, 48 Vitré
DÉPATIE ADOLPHE, lumber merchant, central office, 319½ Visitation, branch 1156 Ontario between Visitation and Panet, h 1163 Ontario
Dépatie Alex., laborer, Seaton
DÉPATIE ARCADE, tobacconist, 1832 St Catherine, and 176 German, h 191 St Denis
DEPATIE AUGUSTIN, tobaccos, cigars, and pipes; snuff a specialty; 1408 St Catherine, cor Visitation, h 1410 St Catherine
Dépatie Basilique, plasterer, 319 Maisonneuve
Dépatie Benjamin, plasterer, 322 Champlain
Dépatie Chas., driver, 169 St Martin
Dépatie Dosithée, policeman, 309 Lafontaine
Dépatie Edmond, carter, 73 Eleanor
Dépatie Edward, carter, 49 Forgue av
Dépatie Felix, carter, 77½ Plessis
Dépatie François, carter, 430 Jacques Cartier
Dépatie Frs., foreman, 236 Wolfe
Dépatie Frs., plasterer, 344 Cadieux
Dépatie George, grocer, 313½ Jacques Cartier
Dépatie H., grocer, 448 Rachel
Dépatie J. B., cabinetmaker, 620 Upper Sanguinet
Dépatie J. B., driver, 150 Dorchester
Dépatie J. B., sen., mason, 179 German
Dépatie Jean, grocer, 719 Upper Sanguinet
Dépatie Jos., carter, 133 St Jean Baptiste
Dépatie Louis, laborer, 366 Champlain
Dépatie Louis, moulder, 15 Fournier
Dépatie Mrs. H., wid Jos., 78 Visitation
Dépatie Mrs. M., wid Damase, 274 Wolfe
Dépatie Napoléon, plasterer, 459 Jacques Cartier
Dépatie Nap., 45 St Philip
Dépatie O., joiner, 74½ Visitation
Dépatie Pierre, laborer, 187 Maisonneuve
Dépatie Pierre, plasterer, 456 Jacques Cartier
Dépatie Pierre, plasterer, 283 St Christophe
Dépatie Rosario, shoemaker, 5 Beauchamp av
Dépatie Thomas, carter, 558 St Dominique
DEPATIE WILLIAM, North Shore Railway hotel; meals at all hours, wines and first class cigars, 273 and 277 Visitation and 340 Lafontaine
Dépatie Zotique, grocer, 1208 St James
Dépocas Lucien, shoemaker, 267 St Christophe
Dépocas Mrs. Barbe, wid Louis, 265 St Christophe
Dépue Xavier, storeman, r 113 Champlain
Dequoy F. X. U., guardian, 10 Fortification lane
Dequoy Joseph Edward, clerk, 77 Campeau
Deragon François, packer, 1239 Mignonne
Deragon H., foreman, 1451 Notre Dame
Derepentigny Adolphe, laborer, r 101 Dalhousie
Derepentigny J. Bte., laborer, 39 Dalhousie
Derepentigny Moïse, carter, 39 Hunter
Derepentigny Moïse, foreman, 83 Dalhousie
Derepentigny Moïse, laborer, 20 St Patrick
Derepentigny P., 43 Canning
Dermont Louis, clerk G.T.R., 14 St Louis
Dermont Michel, stonecutter, 175 Panet
Deroche George, stevedore, 40 Dorchester
Deroche J. B., 1036 St Lawrence
Deroches Alex., livery stable, 161 Visitation
Deroches Alphonse, laborer, 18 St Germain
Deroches Edmond, shoemaker, 242 Lafontaine
Derome Alphonse, printer, 23 Sanguinet
Derome Dominique, journalist, 9 St André
Derome Edmond, of L. E. Derome & Co., 59 Beaudry
Derome Edouard, carpenter, 234 Montcalm
Derome Elzéar, clerk, 271 St Hubert
Derome Joseph, leather cutter, 114 St Christophe
Derome L. E., of L. E. Derome & Co., 15 Alexander, Longueuil
Derome L. E., & Co., butchers, stalls 69 and 70 Bonsecours market
Derome L. J. A., of Cadieux & Derome, 1603 Notre Dame
Derome Miss Elizabeth, seamstress, 1039 Mignonne
Derome Mrs. A., laundress, 144 St Elizabeth
Derome Nap., hatter, r 166 Murray
Derome O., jun., butcher, stall 53 Bonsecours market, h 26 St Christophe
Derome O., sen., butcher, stall 51 Bonsecours market, h 26 St Christophe
Derome Samuel, cooper, 110 Maisonneuve
Derosa Rosario, musician, 513 Lagauchetière
DeRousseau Louis, laborer, 309 St Constant
Deroussel A., bookkeeper, 26 St Elizabeth
Derragh Michael, carter, 242 Lagauchetière
Derragon Mrs. Bridget, wid H., 173 Wellington
Derrom James A., pres. South American Trading Co., 425 St James, h 257 University
Derry John, engineer, 241 St Constant
Derry Thomas, poultry merchant, 105 Montcalm
Dery Joseph, moulder, 49 Berri
Déry Joseph, printer, 287 Lafontaine
Dery Louis, laborer, r 307 Plessis
Dery Mrs. Josephine, wid Michel, 140 German
Deryuck Chas., gardener, 805 Craig
Deryuck Mrs. Chas., cigar store, 805 Craig
Desalaberry C., of H. & C. Desalaberry, 70 St James
Desalaberry H., of H. & C. Desalaberry, 70 St James
Desalaberry H. & C., notaries, 70 St James
Desalaberry Street Model school, 36 Desalaberry
Desaulnier Joseph, laborer, 20½ Rachel
Desaulniers Alfred A. L., of Leblanc & Desaulniers, 347 Dorchester
Desaulniers Avila L., of Desaulniers Frères & Cie., 169 St Denis
DESAULNIERS C. E. L., special agent Sun Life Assurance Co., 164 St James, h 104 Visitation

uiniers Eug. L., of Desaulniers Fr s & Cie., 169 Denis

ESAULNIERS FRERES & CIE.,
Fabricants et Importateurs de Statues, Bronzes et Ornements glises, etc., etc., 1626 Notre-Dame

auiniers Gonzalve L., journalist, 1595 Ontario
auiniers J. Bte., laborer, 15 Dumarais
auiniers Joseph, laborer, 18 Plessis
auiniers Joseph, laborer, r 419 Visitation
auiniers Joseph L., clerk, 44 St Charles Borromée
auiniers L. L. L., M.D., M.P., 169 St Denis
auiniers Mrs. C. H., 508 St Denis
auiniers Télesphore, shoemaker, 274 Champlain
auiniers Zotique, laborer, 18 St Alphonse
autel Alph., carter, 106 Visitation
autels A., clerk Court house, bds 57 German
autels Adolphe, blacksmith, 1322 Mignonne
autels Alph., laborer, 981 St Dominique
autels Amable, shoemaker, 164 Dorchester
autels Charles, policeman, 5 Widows lane
autels F. X., grocer, 391 and 395 Wolfe
autels F. X., grocer, 17 Robin
autels Frs. H., joiner, 1 St Rose
autels François Xavier, driver, 334 Logan
autels H., stonecutter 559 Wolfe
autels Hector, driver, 297 Lafontaine
autels Herménégilde, joiner, 276 Lafontaine
autels Hubert, leather cutter, 12 St Pierre lane
autels Hormisdas, joiner, 276 Lafontaine
autels Joseph, joiner, 195 Montcalm
SAUTELS JOSEPH, groceries and provisions, 272 raig, h 30 Campeau
autels Joseph, laborer, 18 St Pierre lane
autels Joseph, policeman, 247 Maisonneuve
autels Joseph, shoemaker, 299 Panet
autels Jules, laborer, r 585 St Hypolite
autels Leon, laborer, 406 Laval av
autels Luc, cooper, 50 Chaboillez
autels Mrs , wid Théophile, 6 Widows lane
autels Mrs. C., wid André, 404 Champlain
autels Mrs. Emélie, wid J. B., 52 Panet
autels Mrs. Françoise, wid Michel, 292 Craig
autels Mrs. Marie Ann, wid Jacques, 512 Dorchester
autels Nap., machinist, 1326 Mignonne
autels Napoléon, joiner, 267a Montcalm
autels Pierre, joiner, 173 Wolfe
autels Pierre, laborer, 264 Amherst
autels Pierre, laborer, 317 St Hypolite
autels Rémi, machinist, 2 School house
autels William, joiner, Roy
sbarats Edward, of Edward Desbarats & Co., 78 Durocher
SBARATS EDWARD, & CO , custom house and eneral agents, 54 St François Xavier
sbarats George E., of G. E. Desbarats & Son, 78 Durocher
sbarats W. A., of G. E. Desbarats & Son, 78 Durocher

C. E. DESBARATS & SON,
Engravers, Printers and Publishers, Office No 2 Barron block, No 162 St James st
Publishers of THE DOMINION ILLUSTRATED
B. Cottrell & Sons, N.Y., Printing resses ; Marinoni, Paris, Printing resses ; Herman Behr, N.Y., Printing nks ; C. W. H. Carter, N.Y., Litho Varshes ; The Ives Process of Engraving

sberges T., clerk, 634 Upper Sanguinet
sbien Wm., carpenter, 257 St Germain
sbiens Arthur, blacksmith, 810 Drolet
sbois Louis, laborer, 381 Laval av
scareau Miss Adeline, dressmaker, 12½ St Margaret
Descarie Gilbert, joiner, 212 Iberville
Descaries Francis, tailor, 185 German
Descarries Joseph A., LL.D., advocate, 16 St Vincent, res at Lachine
Descary Miss M., dressmaker, 195 German
Descary Prospère, clerk, 195 German
Descent Amédée, laborer, 437 Centre
Descent Jos., sawmaker, 308 Centre
Descent Narcisse, carpenter, 331 Centre
Descent Phileas, polisher, 441 Centre
Descent Treffé, carpenter, 199 Centre
DESCHAMBAULT ALFRED, furniture dealer, 1469 St Catherine, h 1462 St Catherine
Deschambault Damase, carpenter, 43 St Constant
Deschambault Eugène, carter, bds 64½ Barré
Deschambault Joseph, carter, 182 Aqueduct
Deschambault Mrs. M., wid Jos., 450 St Patrick
Deschambault Paul, baker, bds 1752 St Catherine
Deschamplain L., joiner, 218 Iberville
Deschamps —, clerk, 27 St Hubert
Deschamps Adélard, laborer, 369 Maisonneuve
Deschamps Alexandre, laborer, 271 Frontenac
Deschamps Alfred, miller, 477 Grand Trunk
Deschamps Arthur, carpenter, r 117 Dalhousie
Deschamps J. Bte., butcher, 55 Bonsecours market, h 79 Panet
Deschamps J. Bte., clerk, 97 St André
Deschamps J. Bte., grocer, 120 Canning
Deschamps J. Bte., laborer, r 150 St Maurice
Deschamps Joseph, butcher, stall 17 Bonsecours market, h 272 Fullum
Deschamps Jos., laborer, 67 Barré
Deschamps Julien, carter, 38 Albert lane
Deschamps Léonidas, boots and shoes, 121 Deséry
Deschamps Mrs. Aldéric, 294 St Hubert
Deschamps Mrs. Angélique, wid Pierre, 155 Inspector
Deschamps Mrs. F., wid J. Bte., 334 Maisonneuve
Deschamps Mrs. J., wid A., 212 Aqueduct
Deschamps Mrs. R., wid Alfd., 399 Montcalm
DESCHAMPS N., & CO., boots and shoes, 3093 Notre Dame, Town of St Cunégonde
Deschamps Romuald, clerk, 107 Dubord
Deschamps Zotique, saddler, 2140 Notre Dame
Deschatelet Albert, cabinetmaker, 350 St Hypolite
Deschatelets E., plumber, 211 St Chas. Borromée
Deschatelets Eugène, roofer, 698½ St Lawrence
Deschatelets J. B., oil dealer, 367 Montcalm
Deschatelets Joseph, messenger, 464 Jacques Cartier
Deschatelets Jos., bricklayer, 195 Lagauchetière
Deschatelets M., leather cutter, 367 St Hypolite
Deschatelets Mrs. Emma, wid E., dressmaker, 471 St Dominique
Deschatelets Pierre, carter, 344 Jacques Cartier
Deschênes Auguste, engineer, Larivière
Deschênes Ernest, laborer, 242½ Amherst

DESCHENES H., & CO.,
MERCHANT TAILORS,
Style, Quality and Work guaranteed, 2447 Notre Dame st

Deschênes H., of H. Deschênes & Co., 2445 Notre Dame
Deschênes H., trimmer, 125 Delisle
Deschênes J., of H. Deschênes & Co., 2445 Notre Dame
Deschênes Joseph, clerk, 222 Amherst
Deschênes Joseph, joiner, 40 Leroux
Deschênes Jos., laborer, 170 St Martin
Deschênes Joseph, trader, 393 Mathieu
Deschênes Malcolm, engineer, 583 Wolfe
Deschênes Mrs., wid Chas., laundry, r 735 Plessis
Deschênes Napoléon, foreman, 175 College
Deschesneau Wilf., laborer, 137 Panet
Descoste Pascal, laborer, 16 St Martin
Descôteaux Charles, waiter, 92 St Dominique
Descôtes Ephrem, picture framer, 497 Craig
Descôtes Napoléon, carpenter, 59 St Dominique
Descours Edouard, shoemaker, 177 Lagauchetière
Deseilier Hildéric, laborer, 49 Manufacturers
DESERRES G., general agent, 58 St James, h 443 Albina
Desève A., grocer, 676 St Lawrence
Desève Adolphe, bailiff, 1608 Notre Dame, h 263 Montcalm
DESEVE ALEX., jun., clerk Commissioners court, and sec-treas schools, municipality and council of Town of St Henry, Town hall, h 3770 Notre Dame
DESEVE ALEX., sen., advocate, 3891 Notre Dame, Town of St Henry

Desève Auguste, machinist, 356 Beaudry
Desève J. B., 10 Chenneville
Desève Louis, ticket examiner G.T.R., 15 St Alexander
Desforges Alexis, joiner, 296 Cadieux
Desforges Alfred, bookkeeper, 48 Sanguinet
Desforges Anothel, inspector, 128 Champ de Mars
Desforges Anselm, laborer, 365 Manufacturers
Desforges Gédéon, joiner, 93 Quesne
Desforges Joachim, fruits, 6 St Antoine market, h 191 Barré
Desforges Joachim, laborer, 191 Barré
Desforges Jos., clerk, 48 Sanguinet
Desforges Pierre, bookkeeper, 48 Sanguinet
DesGeorges Gabriel, journalist, 199 Cadieux
Desglandons M., laborer, 318 Montcalm
Desgrisliers Joseph, joiner, 271 Manufacturers
Desgrosseilers Cleo., tailor, 283 Notre Dame
Desilets Alf., laborer, r 130½ Plessis
Desilets C. M., druggist, 124 St Denis
Désiré Thomas, butcher, 294 Lafontaine
Désiream —, carter, 340 Beaudry
Désireau Hormisdas, carpenter, 946 Ontario
Desirop Menasippe, laborer, 277½ Beaudry
Desjardins A. plasterer, 31 Logan
Desjardins Abraham, joiner, 201 Iberville
Desjardins Aimé, carpenter, r 261 Jacques Cartier
Desjardins Albert, carter, 383 Maisonneuve
Desjardins Alfred, bakery, 186 Iberville
Desjardins Alfred, acting sergeant, 121½ St George, h 186 Iberville
Desjardins Alphonse, clerk, 234 Visitation
Desjardins Alphonse, trader, 293 Logan
DESJARDINS ALPHONSE, M.P., advocate, president Banque Jacques Cartier, 9 Place D'Armes, h 71 Dubord
Desjardins Alphonse, ropemaker, 145 Dufresne
DESJARDINS ANDRÉ, groceries, wines, liquors and provisions, 27 and 29 Chatham, h 15 Chatham
Desjardins Ancline, laborer, 293 Fullum
Desjardins Antoine, manager Chas. Desjardins & Co., 1948 Notre Dame
Desjardins Antoine, laborer 78 Papineau road
Desjardins Arthur, joiner, 447 St Hypolite
DESJARDINS ARTHUR, advocate, 20 St James, bds 15 Dalhousie sq
Desjardins Azarie, laborer, 393 Grand Trunk
Desjardins Camille, bookkeeper, bds 11 German
Desjardins Charles, of Charles Desjardins & Co., 847 Rachel

DESJARDINS CHS., & CO., Importers and Manufacturers of HATS, CAPS and FURS, 1537 and 1539 St Catherine st, and 1611 Notre Dame

Desjardins Mrs. Caroline, 463 Marie Anne
Desjardins David, laborer, 230 Frontenac
Desjardins Desiré, laborer, Provencal lane
Desjardins Damase, joiner, 74 Frontenac
DESJARDINS DELPHIS, tailor, 1543 St Catherine, h 72 St Andre
Desjardins Dieudonné, 251 Berri
Desjardins Edouard, joiner, 4 Bishop lane
Desjardins Ed., laborer, 1 Logan
Desjardins Elie, baker, 196 Pantaléon
Desjardins Elzéar, laborer, 56 Logan
Desjardins Elzéar, carter, 93 Parthenais
Desjardins Emery, driver, 476 Lagauchetière
Desjardins Ephrem, stonecutter, 238 Montcalm
Desjardins Eugène, clerk, 100 St Charles Borromée
DESJARDINS F. X., auctioneer and bailiff, 236 Workman, Town of St Cunégonde
Desjardins F.X., cabintmkr, 1249 and 1257 Notre Dame
Desjardins F. X., carter, 40 Mountain
Desjardins Felice, laborer, r 66 Ontario
Desjardins Félix, r 98 Parthenais
Desjardins Félix, 1249 Notre Dame
Desjardins Felix, laborer, 570 Laval av
Desjardins Felix, joiner, 81 Leroux
Desjardins Gédéon, cooper, 1104 St Lawrence, h 1100 do
Desjardins Gedéon, jun., laborer, 1656 Ontario
Desjardins Gédéon, sen., laborer, 652 Ontario
Desjardins Geo., butcher, 691 Notre Dame
Desjardins G. H., M.D., physician and surgeon, bds 187 Bleury
Desjardins Henri, butcher, 192 Manufacturers
Desjardins Jacques, carter, 49 Beaudry
DESJARDINS JEAN A., M.D., physician and surgeon, chemist and druggist, 160 Cadieux
Desjardins J. Bte., blacksmith, 1210 St Catherine
Desjardins Joseph, bricklayer, 363 Maisonneuve
Desjardins Jos., butcher, 1253 Notre Dame, h Montcalm
Desjardins Joseph, butcher, 243 Logan
Desjardins Jos., carter, 49 Beaudry
Desjardins Joseph, driver, 64 Dufresne
Desjardins Jos., carriagemaker, 728 St Dominique
Desjardins Jos., carter, 129 Wolfe
Desjardins Joseph, grocer, 144 Shearer
Desjardins Joseph, carter, 109 Jacques Cartier
Desjardins Joseph, laborer, 296 Fullum
Desjardins Joseph, laborer, 389 Plessis
Desjardins Joseph, mason, r 304 a Amherst
Desjardins Jos., laborer, 4 Pantaléon
Desjardins Jos., laborer, 176 Visitation
Desjardins Joseph, of Hurtubise & Desjardins, Arcade
Desjardins Joseph, plasterer, 103 Beaudry
Desjardins Jos., plasterer, 1226 St Lawrence
Desjardins Joseph, jun., grocer, 5 Manufacturers
Desjardins Joseph, sen., merchant, 5 Manufacturers
Desjardins Jos. E., watchmaker, 677 St Lawrence
Desjardins Joseph L., grocer, 32 St Christophe
DESJARDINS L. E., M.D., surgeon oculist to the Hotel Dieu, and director of the Nazareth Eye dispensary, office hours from 11 a.m. to 3.30 p.m., 1 Bleury
Desjardins Louis, clerk, 1044 St Lawrence
DESJARDINS LOUIS, dry goods, 3129 Notre Dame, h 3153 Notre Dame, Town of St Cunégonde
Desjardins Michel, carter, 30 Labelle
Desjardins Miss Cérida, 18 St Dominique
Desjardins Miss C., dry goods, 463 Marie Anne
Desjardins Miss Célina, general store, 297 Logan, 295 Logan
Desjardins Miss C., dry goods, 1113 Ontario
Desjardins Mrs. E., wid L., 556 Wolfe
Desjardins Miss Adelaide, dressmaker, 1395 Mignonne
Desjardins Miss H., tobacco, 1584 St Catherine
Desjardins Modeste, laborer, 67 Leroux
Desjardins Moise, laborer, 38 Robb terrace
Desjardins Moïse, joiner, 206 Dorchester
Desjardins Moïse, laborer, 575 Laval av
Desjardins Mrs. M., wid F., confectioner, 1541 St Catherine, h 1582 St Catherine
Desjardins Mrs. C., wid Toussaint, 277 Frontenac
Desjardins Mrs. Clémentine, wid Chas., 144 St André
Desjardins Mrs. D., wid Jos., 889 St Dominique
Desjardins Mrs. Marie, wid Moïse, 4 St Julie
Desjardins Mrs. Rosalie, wid George, 161 Clarke
Desjardins Nap., barber, 452 St James
Desjardins Nap., laborer, r 668 Ontario
Desjardins Nap., carter, 124½ Craig
DESJARDINS NAPOLEON, paint dealer, 1506 St Catherine, h 1506 do
Desjardins O., carter, 200 Lagauchetière
Desjardins Ovila, clerk, bds 70 Dufresne
Desjardins Ovila, carriagemaker, 118 Panet
Desjardins P. H., watchmaker, 2446 Notre Dame, h 2448 do
Desjardins Paul, laborer, r 69 Versailles
Desjardins Paul, tailor, 372 Logan
DESJARDINS PAUL, dry and fancy goods, 3129 Notre Dame, h 86 Vinet, Town of St Cunégonde
Desjardins Philéas, carter, 204 Frontenac
Desjardins Philéas, carter, 361 Fullum
Desjardins Philias, carter, 316 St Hypolite
Desjardins Pierre, laborer, 870 St Dominique
Desjardins Pierre, laborer, 36 Lafontaine
Desjardins Pierre, laborer, 261 Iberville
Desjardins rev. E., S. J., prefect of studies St Mary's college, 142 Bleury
Desjardins Roch, bailiff, 133 Panet
Desjardins Sergé, laborer, Shaw
Desjardins Sergé, oil cloth works, 286 Dorchester
Desjardins S., barber, 72 Chatham
Desjardins Tancrède, clerk, 190½ St Elizabeth
Desjardins Théodule, clerk, 1115 Ontario
Desjardins Théophile, laborer, 204 Frontenac
Desjardins Théophile, carpenter, 654 Ontario
Desjardins Ulric, express driver, 9 Devienne
Desjardins William, laborer, 80 Desery
Desjardins Wm., policeman, 1354 Ontario
Deslages Moïse, mason, 280b Panet
Deslauriers Adolphe, laborer, 264 Manufacturers
Deslauriers Alf., carriagemaker, 140 St Antoine
Deslauriers Antoine, milkman, 386 Montcalm
Deslauriers Antoine, joiner, 2671 Notre Dame
Deslauriers Chas., stonecutter, 54 Dominion
Deslauriers Chas., foreman, 96 St Martin

lauriers Clément, carter, 990 Mignonne
lauriers Ed., carter, 197 St Albert
lauriers Elie, laborer, 76 Maisonneuve
lauriers Geo., roller, 620 Mignonne
lauriers Guillaume, bricklayer, 246 Sanguinet
lauriers Isidore, laborer, 224 Mount Royal
lauriers J. Bte., butcher, 34 St Lawrence market, r 27 St Philip
lauriers J. Bte., trader, 42 Versailles
lauriers J. Bte., of Pominville & Deslauriers, 27 St Philippe
lauriers Jos., 27 Gosford

ESLAURIERS J. E.,
Hats, Caps, Furs, and Lined Kid loves; Pull-over and Silk Hats made order. Furs Cleaned and Repaired, 2031 Notre Dame, h 196 St Maurice

lauriers Jos., joiner, 475 Amherst
lauriers L., butcher, 1302 Notre Dame, h 1300 do
lauriers Louis, bricklayer, 90 Dufresne
lauriers Lucien, nailmaker, 614 Mignonne
lauriers Mrs. Arthémise, wid Geo., 39 Moreau
lauriers Mrs. P., wid E., 195 St Constant
lauriers Mrs. Catherine, wid Louis, 264 Wolfe
lauriers Mrs. H., wid Frs. X., 11 Fortification ane
lauriers Mrs. M., wid J., seamstress, 91 Eleanor
lauriers Napoléon, carter, 150 Centre
lauriers Nelson, bookkeeper, 279 Laval av
lauriers Olivier, trader, 518 Albert
lauriers T. L., contractor, 586 St Denis
lauriers Timothé, laborer, 248 Maisonneuve
lauriers Wilfrid, cabinetmaker, 169 Lagauchetiere
lierres Siméon, hotelkeeper, 9 Bonsecours
loges Oct., leather cutter, 234 Richmond
longchamps Eusèbe, carter, 397 Champlain
longchamps —, laborer, Montana
longchamps Frédéric, laborer, 277 Champlain
longchamps J. B., carter, r 344 Champlain
longchamps Jos., clerk, 254 Panet
longchamps Joseph, stonecutter, r 74 Panet
longchamps Jos., shoemaker, 62 Rachel
longchamps Louis, 126 Wolfe
longchamps Louis, shoemaker, 84 Rachel
longchamps Mrs. L., 215 Panet
longchamps Mrs. V., wid Pierre, 61 St Dominique
smaisons Edouard, operator, 212 St Dominique
SMAISONS NAPOLEON, proprietor Delmonico restaurant, 1903 St Catherine, h 1905 St Catherine
smarais Alp., carpenter, 45 Moreau
smarais Alphonse, printer, 127 Visitation
smarais Ant., laborer, 552 St Patrick
smarais Arthur, com traveller, 208 St Elizabeth
smarais Chas., baker, 174 St André
smarais Denis, carriage maker, 19 Roy lane
smarais E., piano manf., 225 Wolfe
smarais Ed., deputy prothonotary, Court house, 577 Notre Dame, res. Sault au Recollet
smarais Henry, engineer, 54 Frontenac
smarais Hector, engineer, 37 Moreau
smarais F. X., boots and shoes, 2183 Notre Dame
smarais Isaie, piano tuner, 218 St André
smarais J. B., joiner, 552 Wolfe
smarais J. Bte., trader, 261 Visitation
smarais Jos., plumber, 150 St Elizabeth
smarais Jos., roofer, 465 Cadieux
smarais Joseph, tailor, 324 Wolfe
smarais L. E., of L. E. Desmarais & Co., 21 Berman
smarais L. E., & Co., photographers, 14 St Lawrence,
smarais Louis A., barber, 103 St Paul, h 20 Brock
smarais M., boots and shoes, 2167 Notre Dame
smarais Mrs. Marguerite, wid J. B., fruits, Bonsecours market, h 20 Brock
smarais Napoléon, barber, 1452 St Catherine
smarchais Francis, butcher, 17 and 18 St Gabriel market
smarchais J. Bte., trader, 6 Bonsecours market, r 261 Visitation
smarchais Mrs. T., wid Joseph, 24 Mansfield
smarchais Napoleon, storeman, Marie Anne
smarteau E. B., painter, 100 Vitré
marteau E. B., painter, 126 Amherst
smarteau Elzéar B., merchant, 2069 St. Catherine
smarteau Etienne, checker, 126 Amherst

DESMARTEAU C.,
ACCOUNTANT, REAL ESTATE and GENERAL AGENT,
1598 Notre Dame, h 72 St Denis

Desmarteau Etienne, carter, 171 Champlain
Desmarteau Jos., clerk City hall, 298 St André
Desmarteau Jos., laborer, 181 Chatham
Desmarteau Jos., painter, Rachel
Desmarteau Mrs. Christine wid Alp., r 308 Amherst
Desmarteau Mrs. Z., wid Pierre, r 376½ Plessis
Desmarteau Narcisse B., 4[illegible] Dorchester
DESMARTEAU NARZA[illegible]LIETZ, M.D., attending physician to Montreal [illegible] St Hubert
Desmarteau W. L., veterinary surgeon, 2510 Notre Dame
Desmenes Hormidas, trimmer, 125 Delisle
DESMOND THOS., lumber merchant, 3298 Notre Dame, storage yards canal bank, bds 3113 Notre Dame, Town of St Cunegonde
Desmond Michael, moulder, 16 Grand Trunk
Desmond Patrick, laborer, 18 St Augustin
Desmoulin Wilfred, Cerat
Desnoyers Albert, fireman, 884 St Dominique
Desnoyers Alfred, fireman, 884 St Dominique
Desnoyers Antoine, grocer, 144 Mount Royal av
Desnoyers Arthur, joiner, 40 Champlain
Desnoyers Charles, laborer, 17 Archam ault lane
Desnoyers Ferdinand, joiner, 279 Plessis
Desnoyers Henri, brakeman, 67 Ropery
Desnoyers Jacques, mason, 7 Josephine
Desnoyers Jos., laborer, 66½ St Urbain
Desnoyers Louis, carpenter, 24 St Alphonse
DESNOYERS MATHIAS C., police magistrate and judge of Sessions, Court house, 1577 Notre Dame, h 13 Ernest, summer res St Vincent de Paul
Desnoyers Michel, laborer, 231 Champlain
DESNOYERS NARCISSE, grain, 309 Craig, h 47 Campeau
Desnoyers T., P. O. clerk, 440 Lagauchetière
Desnoyers Thos., advocate, 440 Lagauchetière
Desnoyers Victor, laborer 884 St Dominique
Desnoyers Vincent, baker, 237 Wolfe
Desprès Louis, grocer, 177 Pantaleon
DeSola Clarence Isaac, joint agent Belgian syndicate (comptoir Belgo-Canadian), 31 St John, h 72 McGill College av
DeSola Gershom commission merchant, 77 McGill College av
DeSola Mrs. E., wid rev Abraham, 71 McGill College av
DeSola rev Meldola, minister Spanish and Portuguese Synagogue, 71 McGill College av
Désormeau Césaire, laborer, 197 Champlain
DESORMEAU E. A., groceries and provisions, 1133 Mignonne
DESORMEAU FRANCOIS, restaurant, 1398 and 1300 Notre Dame
Desormeau Edmond, clerk, 1270 Ontario
Desormeau Frs. X., carter, 1 Versailles
Désormeau Geo., engineer, 346 Beaudry
Désormeau Geo. H., policeman, 70 Upper Sanguinet
Désormeau J. B., laborer, 36 Mansfield
DESORMEAU J. Z., & CO., glove makers, kid gloves and mitten manufacturers, 141 Maisonneuve
Desormeau Jos., bailiff, 20 St James, h 706 Sanguinet
Désormeau Jos. Zéphirin, of J. Z. Désormeau & Co., 159 Maisonneuve
Desormeau Lottice, laborer, 879 St Dominique
Desormeau Ludger, painter, 1270 Ontario
Désormeau Moïse, carter, 482 Laval av
Désormeau Mrs. Emélie, school teacher, 1270 Ontario
Désormeau Narcisse, laborer, 263 Rivard
Désormeau Philéas, glove maker, 192 Maisonneuve
Désormeau Phil., stonecutter, r 288 Plessis
Désormeau Theodore, carpenter, 264 Lafontaine
Desormiers Amable, stonecutter, 245 Maisoneuve
Désormiers Antoine, carter, 181 Champlain
Désormiers François, boots and shoes, 355 Visitation
Desormiers Louis, cooper, 144 Champlain
Desormiers Philéas, stonecutter, r 338 Beaudry
Désormiers Miss Zoé, bdg hse, 800 Craig
Désormiers Philéas, hotelkeeper, 957 and 961 Ontario
DESORMIERS PHILEAS, groceries and provisions, 600 and 602 Dorchester, h 119 St Urbain
Désormiers Richard, stonecutter, 416 Maisonneuve
Desoulières Andre, carter, 378 Centre
Désourdi Alex., shoemaker, 141½ Champlain
Désourdi Clément, shoemaker, 265 Cadieux
Désourdi Hypolite, laborer, 304 Panet

Désourdi J. Bte., & Co., hotel, 2645 Notre Dame, h 2647 Notre Dame
Désourdi Maurice, laborer, 44 Hibernia
Desourdi Odilon, baker, 458 Wolfe
Desparois Félix, joiner, 107 Quesnel
Desparois L. N., com traveller, 146 St Denis
Desparois Miss Phœbe, bdg hse, 9 German
DESPATCH BRANCH POST OFFICE, J. McKeon, superintendent, 127 St James
DESPATCHER'S OFFICE G.T.R., F. W. McDonald, train despatcher, 130 St Etienne
Despatie A., restaurent, 191 St Denis
Despatie Césaire, painter, 301 Maisonneuve
Despatie Charles, glass finisher, 244 St Dominique
Despatie Delphis, leather cutter, r 134 Maisonneuve
Despatie Elie, carter, 368 Panet
Despatie F. X., hotel, 963 St Lawrence
Despatie Félix, carter, r 77½ Plessis
Despatie Fred., plasterer, 408 Panet
Despatie Hormisdas, grocer, 127 Pantaleon
Despatie J. Bte., carpenter, 144 Pantaléon
Despatie J. Bte., clerk, 633 St Dominique
Despatie Joseph, laborer, 419 Visitation
Despatie Joseph, joiner, 43 Plessis
Despatie Joseph, 26 Beaudry
Despatie M., joiner, 370 Panet
Despatie Léon, plasterer, 370 Panet
Despatie Marcel, carter, 176 Pantaléon
Despatie Pierre, 104½ Plessis
Despatie Sifroid, laborer, 109 Plessis
Despatie Zotique, plasterer, 301 Maisonneuve
Despatie X., barber, 321 St Lawrence
Despocas Chas., bookkeeper, 352 Jacques Cartier
Despocas Wm. H., toys, fancy goods and fireworks, 1516 Notre Dame
Despres Louis, 177 Pantaléon
Despres Napoleon, carter, 652 Ontario
Desrivières F. X., clerk, 226 St Hypolite
Desrivières F. X., carriagemaker, 575 Upper Sanguinet
DESRIVIERES RODOLPHE, B.C.L., advocate, 10 Hospital, bds St Lawrence hall, 139 St James
Desrivières T. McGill, 137 Laval av
Desroche Jos., com traveller, 171 Montcalm
Desrochers A., laborer, 179 St Elizabeth
Desrochers A. B., restaurant, 276 Montcalm
Desrochers Adolphe, 1637 Ontario
Desrochers Alexandre, 297 St Dominique
Desrochers Alexis, contractor, 343 Montcalm
Desrochers Alp., tailor, 330 Maisonneuve
Desrochers Ambroise, 777 St Dominique
Desrochers Amédée, printer, 963 St. Dominique
Desrochers Arthur, laborer, 158e Dufresne
Desrochers H., laborer G.T.R., 91 Bourgeois
Desrochers Arthur, roller, r 165 Guy
Desrochers Armand, blacksmith, 150 Barré
Desrochers Antoine, laborer, 88 Pantaléon
Desrochers Baptiste, laborer, r 121 Richardson
Desrochers Charles, laborer, 385 Mathieu
Desrochers Désiré, turner, r 257 Montcalm
Desrochers E., laborer, 218 Aqueduct
Desrochers Elzéar, laborer, 53 Suzanne
Desrochers F. H., fireman, r 65 Island
Desrochers F. X., laborer, 129 Deséry
Desrochers Gédéon, fireman, Seaton
Desrochers Grégoire, painter, 30 Desalaberry
DESROCHERS H. A. B., & CO., dealers in choice groceries, wines and liquors, 1938 St Catherine
Desrochers H. A. B., of H. A. B. Desrochers & Co., 233½ St George
Desrochers Hormisdas, grocer, 348 Wolfe
Desrochers Hormisdas, laborer, 91 Bourgeois
Desrochers I. M., carriagemaker, 282a Jacques Cartier
Desrochers James, plumber, 963 St Dominique
Desrochers Jos., blacksmith, r 24 Forgue av
Desrochers Jos., carter, 289 Champlain
Desrochers Joseph, blacksmith, 217 Moreau
Desrochers Jos., tanner, 301 Maisonneuve
Desrochers Jos., carter, 294 Seigneurs
Desrochers J. B., storeman, 341 Wolfe
Desrochers Jos. N., teacher, 141 Champlain
Desrochers Louis, carter, 52 Pichette
Desrochers Louis, shoemaker, 277 Mathieu
Desrochers Louis, r 291½ Plessis
Desrochers Mrs. A., wid F. B., merchant, 1137 and 1139 St Lawrence
Desrochers Moise, laborer, 257 Panet
Desrochers Mrs. Mary, wid Amédée, 257 Panet
Desrochers Narcisse, carter, r 360 Montcalm
Desrochers Paul, laborer, 162 St Martin
Desrochers Philéas, grocer, 266 Champlain
Desrochers Pierre B., importer and retail clothi 238 St Lawrence, h 223½ George
Desrochers Stanislas, laborer, 667 Grand Trunk
Desrochers Théophile, laborer, 308 Montcalm
Desrochers Théop., leather cutter, 963 St Dominiq
Desrochers Timothé, carter, 83 Plessis
Desrochers T., carpenter, 2 Robin
Desroches —, laborer, 342 Papineau road
Desroches Adolphe, shoemaker, 127 Lagauchetière
Desroches Alf., watchmaker, 188 Sanguinet
Desroches Alp., laborer, 51 St Germain
Desroches Antoine, carter, 187 Jacques Cartier
Desroches Frank, tailor, 245 Drolet
Desroches J. B. M., clerk, 1 Beauchamp av
Desroches Joseph, blacksmith, 247 Moreau
Desroches Jos., driver, 42 Amherst
Desroches Joseph, laborer, 784 St Dominique
Desroches Jos., com traveller, 171 Montcalm
Desroches Jos., carter, 290 Maisonneuve
Desroches Jos., joiner, 281½ Montcalm
DESROCHES JOSEPH I., M.D., physician and surgeon, 1155 Mignonne
Desroches Jules Benj., shoemaker, 282 Sanguinet
Desroches Jules, laborer, 741 Ontario
Desroches Louis, carter, 207 Iberville
Desroches Louis, laborer, 211 Clarke
Desroches Miss Lumina, teacher Académie St Jacques, 158 Maisonneuve
Desroches Miss S., teacher, 158 Maisonneuve
Desroches Moise, laborer, 199 Iberville
Desroches Nap., laborer, 244 Railway Track
Desroches P., laborer, r 69½ Visitation
Desroches Pierre, poultry, 2 St Antoine market, h 216 Aqueduct
Desroches Rock, tobacconist, 741 Ontario
Desrosiers Alfred, com traveller, 1246 Mignonne
Desrosiers Azarie, clerk, 128 Craig
Desrosiers Ernest, advocate, 1560 Notre Dame
Desrosiers Ernest, jeweller, 239 Jacques Cartier
Desrosiers Gilbert, laborer, r 199 St Constant
DESROSIERS H. E., M.D., professor of Therapeutics Laval University, and attending physician Notre Dame hospital, h 94 St Denis
Desrosiers J. Alp., accountant and agent estate James Skelly, 1598 Notre Dame
Desrosiers J., laborer, 326 Papineau road
DESROSIERS J. O., banker, 7 Place d'Armes, h 5 Beaver Hall sq
Desrosiers Jos., advocate, 94 St Denis
Desrosiers Joseph, clerk, 269 German
Desrosiers Jos., policeman, 68 St Ignace
Desrosiers Jos., shoemaker, 214 Dorchester
Desrosiers L. J. P., M.D., St Joseph Drug hall, 2241 Notre Dame, office 2800 St Catherine
Desrosiers Louis, of Gauthier & Desrosiers, 57 Latour
Desrosiers Louis, clerk, 203 Jacques Cartier
Desrosiers Ludger, confectioner, 335 Notre Dame
Desrosiers Moise, confectioner, 10 School house
Desrosiers Moise, laborer, 94 Moreau
Desrosiers Mrs. L., wid J. B., 1347 Notre Dame
Desrosiers Narcisse, laborer, r 601 Albert
Desrosiers Narcisse, butcher, 18 St Antoine, h 16 do
Desrosiers Paul, laborer, r 966 Mignonne
Desrosiers Rémi, shoemaker, r 597 Wolfe
Desrosiers Rémi, butcher, 633 St Dominique
Desrue Olivier, 350 Seigneurs
Desrues Philéas, laborer, 21 Pantaléon
Dessaulets Dolphis, stonecutter, 371 Maisonneuve
Dessirault Xavier, carter, 1343 Mignonne
Dessert Gaspard, general agent, 44 Albina
Dessert J. N., prothonotary's office, 510 St Denis
Dessin J. B., shoemaker, 63 Manufacturers
Destroismaisons capt. J. P. A., 53 Argyle av
DESTROISMAISONS G., manager Davis Vertical Feed Sewing Machine, 2252 St Catherine, h 53 Argyle av
D'Estimauville Gustave, clerk, 170 Cadieux
Destroismaisons R. C., notary, 113 St Louis
Désy Charles, carter, 924 St Lawrence
Désy Edouard, med student, 36 Sanguinet
Désy Eugène A., butcher, 306 Panet
Désy Jos., storeman, 20 St Julie
Désy L. A., architect, 118 Berri
Désy Ludger, of Désy & Dubuc, 274 German
Désy M. Louis, med student, 14 St Louis
Désy Philippe, marblecutter, 87 Craig
Désy Samuel, agent, 317 Plessis
Désy Samuel, painter, 8 St Rose
Désy Samuel, carter, 17 Bruchesi
DETLEFS E. G., confectioner and caterer, 1[illegible] Bleury, h 708 Dorchester

DETLEFS G. H., confectioner and caterer, 2245 and 2247 St Catherine, h 2249 do

DE TONNANCOUR LOUIS C., MERCHANT TAILOR, 8 St Lambert, h 168 St Hubert

DETROIT, GRAND HAVEN AND MILWAUKEE R. R. CO., Jos. Hickson, president, 130 St Etienne
Dett Robt., conductor C.P.R., bds 2000 Notre Dame
Dettmers Mrs. K., wid F. C., 527 St Dominique
Dettmers Osmond W. G., com traveller, 82½ St Famille
Deuchers Wm., packer, 698 Lagauchetière
Devaney Frank, bookkeeper, 170 St Hubert
Devault Jos., laborer, r 72 Ropery
Deveau J. Bte., mason, 450 Centre
De Vebber Le B., clerk Bank of Montreal, 780 Dorchester
Deveney Patrick, laborer, r 177 Dalhousie
Deverell Mrs. Rebecca, wid Henry, 58½ Magdalen
DE VERGNE J. F., chemist and druggist, 328 St Antoine, h 328½ St Antoine
Devin Charles, agent, 4 Beaver Hall hill, h 167 Canning
Devine Alex., carpenter G.T.R., 34 Favard
Devine Daniel, foreman G.T.R., 155 Magdalen
Devine James, laborer, 61 Montmorenci
Devine James, plumber, 35 Murray
Devine John, laborer, 35 Murray
Devine Mrs. Helen, wid John, 35 Murray
Devine Thomas, brassfinisher, 35 Murray
Devine Thos., 22 Park av
DEVINS R. J., chemist and druggist, secy treas the Phillips Pharmaceutic Co., 1593 Notre Dame res Grey Nunnery, Guy
Devlin Frank, M. D., 2686 St Catherine
Devlin Hugh, dyer, 143 St Charles Borromée
Devlin O. J., notary, 118 St James, h 149 Bleury
Devlin rev B., St Mary's college, 142 Bleury
Devot Mathias, laborer, 1175 St James
Devoyeau O., laborer, 194 McCord
Dewar G. R., railway mail clerk, 39 Anderson
Dewar K., laborer, 59 Young
Dewar Mrs. Annie, wid P., 490 Seigneurs
Dewar Thomas, bricklayer, 162½ Ottawa
Dewey rev F. M., pastor Stanley st Presbyterian church, 2430 St Catherine
Dewfall Thos., restaurant keeper, 224 Railway Track
Dewitt C. B., driver, 25 Ottawa
Dewitt Clinton, bookkeeper, 13 Phillips sq
Dewitt Henry, driver, 85 St Maurice
Dewitt John, jun., bookkeeper, 93 Aylmer
Dewitt Mrs. E. F., 963 Dorchester
Dewitt W. F. C., ticket clerk Intercolonial Railway, 136½ St James, h 226 Drolet
Dewitt Wm. Henry, com traveller, 199 Drolet
Dewley M., hatter and furrier, 60 St Lawrence
DeWolf C., ins agent, 61 St Hypolite
Déziel Nap., law student, 15 St Dominique
Déziel Pierre, grocer, 265 Wolfe, h 1060 Mignonne

DEZOUCHE & ATWATER, Sole Agents for the following Celebrated American Pianos: DECKER BROS., BEHR BROS., MASON & HAMLIN, EMERSON, IVERS & POND, and MORRIS, and for the best Canadian Piano the 'Thomas,' also for the world renowned MASON & HAMLIN ORGANS. Second-hand Pianos and Organs always on hand, for sale and hire, 63 Beaver Hall hill

Dezouche Emery, laborer, 18 Lafontaine
Dezouche Fred. C., of G. C. Dezouche & Sons, 1735 Notre Dame
Dezouche Geo. C., of G. C. DeZouche & Sons, 46 Fort
Diamond Mrs. E., wid Michael, 68 Dalhousie
Diamond Mrs. H., wid Henry, 621 St Catherine
Diamond Robert, machinist, 137 Knox
Diamond S., com traveller, 58 Perthius
Diamond Wrench Co. of Canada, W. H. Seymour, sen., manager, 619 Lagauchetière
Dibenza Michael, founder, 86 Cathcart

DEZOUCHE GEORGE C., & SONS, Importers and Dealers in Paper Hangings, Decorations and Window Shades, WHOLESALE and RETAIL. Painting, Graining, Gilding, Glazing, &c., 1735 Notre Dame, late No. 351

Dibley George & Son, metal and chemical merchants W. E. Grover, manager, 204 St James
Dicaire Joseph, clerk, 8 St Felix
Dick & Co., patent medicines, 33 Mackay
Dick Jas., carpenter, 46 Coursol
DICK JAS. R., superintendent Boys' home, 115, 117 and 119 Mountain

DICK S. R. F., Practical Lapidary, Jeweller and Dealer in Precious Stones, 1 Place d'Armes hill, resides at Longueuil

Dick Thos. H., bookkeeper, 33 Ernest
Dickey Miss Philomène, bdg hse, 77 and 79 St Constant
Dickie David, blacksmith, 623 Mignonne
Dickinson C. W., of the Canadian Bank Note Co., 30 St Matthew
Dickinson William H., night watchman, 218 St Constant
Dickson Albert, blacksmith, 55 Manufacturers
Dickson D. John, clerk, 54 Forfar
Dickson Ellis, clerk G.T.R., 51 Rushbrook
Dickson G. A., of Anderson, McKenzie & Co., 95 Mance
Dickson Mrs. E., seamstress, 2130 St Catherine
Dickson Mrs. H., wid James, 2724 St Catherine
Dickson Mrs. K., wid Alexander, 18 Cadieux
Dickson Mrs. Wm, fruits, 151 St Antoine
Dickson R., clerk, 47 Durocher
Dickson Robt., laborer, 19 Shearer
Dickson T. Alex., engineer G.T.R., 147 Bourgeois
Dickson Thos., mason, 98 Quesnel
Dickson Saml., machinist, 31 Rushbrook
Dickson W. E., of Trenholme, Taylor, Dickson & Buchan, 444 Richmond
Didier Pierre, contractor, 274 Berri
Didier Pierre, contractor, 96 Cherrier
Dier Mrs. L., 172 St Antoine
Dier Wm., carter, 928 Dorchester
Dier Wm., carter, 225 Mountain
Dier W. R. E., clerk, 160 Mansfield
DIETERIE WM., Montreal black goods store, 1791 Notre Dame, h 3012 St Catherine, Cote St Antoine
Dieumegard Martial, clerk, bds 10 Sanguinet
Diffley Mrs. Catherine, wid John, 134 Ottawa
Diganozo Luigi, tailor, 14 Marie Joseph
Digny R., watchman, 135 Forfar
Digmond Mrs. Mary, wid M., 164 Amherst
Dignam J., laborer, r 325½ Montcalm
Dignard Ed., shoemaker, 9 Grant
Dignon B. B., 73 Mackay
Dihot Joseph, carter, 876 Mignonne
Dike Lewis, 70 Workman
Dillon Edward, clerk C.P.R., 18 Prince Arthur
Dillon Eugene, clerk, 44 St André
Dillon Frank, of Robert Logie & Co., 18 Prince Arthur
Dillon Gerald, clerk, 18 Prince Arthur
Dillon J. St George, of Bellhouse, Dillon & Co., office 9 Custom House sq, h 18 Prince Arthur
DILLON JAMES T., city assessor, Assessor's office, City hall, 18 Prince Arthur
Dillon John, grocer, 26 Shaw, h 32 do
Dillon John, of R. Reford & Co., 26 McGill College av
Dillon Mrs. A., wid John, 390 St Dominique
Dillon Miss Catherine, 10 Argyle av
Dillon Miss M. L., bdg hse, 245 Notre Dame
Dillon Mrs. A., wid John, 33 Jacques Cartier
Dillon Mrs. Ann, wid Peter, 13 Cathedral
Dillon Patrick, printer, 2 St Jean Baptiste
Dillon Patrick, clerk, 181 St Urbain
Dillon R. Lacy, with Bellhouse, Dillon & Co., bds 18 Prince Arthur
Dillon Robert, gilder, 54 Albert
Dillon Wilbrod A., agent, 18 Prince Arthur
Dillon Wm., watchman, 30 Manufacturers
Dinahan Patrick, printer, 760 Berri
Dinahan Robert, grocer, 34 St David lane

Dinahan Robert T., grocer, 430 St James, h 25 St Marguerit
Dineen M., contractor, 460 St Antoine
Dineen Maurice, police sergeant, 81 McCord
Dinel E., laborer, 248 Suzanne
Dinel Léon, carter, 1898 Mignonne
Dinelle Alfred, butcher, 341 Wolfe
Dinelle Camille, laborer, 398 Champlain
Dinelle Joseph, carter, r 219 Montcalm
Dinelle Julien, plumber, 465 Laval av
Dinelle Louis, laborer, r 247 Montcalm
Dinelle Mrs. Celina, lunch room, St Ann's market, h 163 Suzanne
Dinelle Sam., carter, 7 Perrault lane
Dinet Didas, laborer, 281 Parthenais
Dini A., groceries and provisions, 2 St Justin
Dinn John, candy store, 395 Craig
DIOCESAN SYNOD OF MONTREAL, rev Canon Empson, M.A., clerical secretary, 71 University
DIOCESAN THEOLOGICAL COLLEGE, rev Canon Henderson, D.D., principal, 896 Dorchester
Dion Alphonse, clerk, 345 Laval av
Dion Arthur, shoemaker, 387½ Montcalm
Dion Auguste, joiner, 347 Seigneurs
Dion Benj., tinsmith, 465 Beaudry
Dion Benj., tinsmith, 334 Amherst
DION EPHREM, engineer, 575 Centre
Dion Etienne, carriagemaker, r 54 Pichette
Dion Honoré, tobacco, cigars, 685 Craig, h 681 Craig
Dion J., shoemaker, 583 Wolfe
Dion J. B. Wm., printer, 183 St Constant
Dion Joseph, carter, 185 Barré
Dion Joseph, patternmaker, St Jean Baptiste
Dion Joseph, laborer, r 562 Albert
Dion Joseph, joiner, 32 St Constant
Dion Joseph, mason, 174 Railway Track
Dion Jos., carter, r 543 St Hypolite
Dion L. A., clerk, 1140 Mignonne
Dion Louis, baggageman G.T.R., 180 St Hypolite
Dion M., laborer, 166 Albert
Dion Magloire, joiner, 153 Champlain
Dion Miss Sarah, 107 St Denis
Dion Mrs. Lucie, wid Joseph, 208 Bleury
Dion Mrs. Mary, wid Marvel, 573 Dorchester
Dion Octave, joiner, 571 Upper Sanguinet
Dion Oscar, boilermaker, 138 Railway Track
Dion Pierre, laborer, 573 Centre
Dion Remi, checker C.P.R., 509 Grand Trunk
Dion S., conductor G.T.R., 581 Centre
Dion Saul, of Dion Frères, 74 Shearer
Dion Thomas, joiner, 640 Dufresne
Dionne Adam, confectioner, 189 St Martin
DIONNE ALBERT C., groceries and provisions, wines and liquors, wholesale and retail, 2694 and 2696 St Catherine, h 268 Lafontaine
DIONNE AUGUSTE, groceries, provisions, wines and liquors, wholesale and retail, 2694 and 2696 St Catherine
Dionne Epiphane, butcher, 185 Plessis
Dionne Epiphane, butcher, r 187½ Plessis
Dionne F. X., watchmaker, 57 Chaboillez
Dionne François, nailmaker, 444 Seigneurs
Dionne Jos., laborer, 411 Visitation
Dionne Laurent, tobacconist, 225 Notre Dame
Dionne Ludger, butcher, 63 Mignonne
Dionne Marcelin, carter, 589 Albert
Dionne Mrs. Délima, wid George, 483 Seigneurs
Dionne Octave, joiner and carpenter, 54 Sanguinet
Dionne Pierre, blacksmith, 557 Albert
Dionne Pierre, engineer, 69 Iberville
Dionne Télesphore, joiner, 300 St Constant
Dionne Thos., butcher, 1334 St Catherine, h 1338 do
Diotte Alfred, laborer, 7 Wolfe
Diotte Jos., machinist, r 140 St Hypolite
Diotte Jos., carter, 876 Mignonne
Diotte Joseph, laborer, 185 Wolfe
Diotte Pierre, laborer, r 254 Montcalm
Diplock Robert, bookkeeper, 557 St Dominique
Disney James, 613 Wellington
Dispensaire St Joseph, rev sister Meilleur, pharmacienne, 56 Cathedral
Distin John, painter, 16 Balmoral
Dix Harry W., mechanical draughtsman G.T.R., 755 Wellington
Dixon Chas., driver National Express, 21½ St Philip
Dixon E., lumber salesman, 227 Richmond
Dixon F. J., 98 Union av
Dixon George, auctioneer, 357 St Dominique
Dixon J. H. M., customs locker, 108 Delorimier av
DIXON JOHN E. T., caterer and confectioner, 2621 St Catherine, h 2619 do
Dixon Jos., bank clerk, 190 Cadieux
Dixon Mrs. C., wid John, 116½ St Martin
Dixon Mrs. H., wid H., 108 Delorimier av
Dixon Mrs M., wid Thomas, 4 Shearer
DIXON REV J. H., rector St Jude's church, 138 Fulford
DIXON W. H., & CO, English pipe clay, D. T. and fancy pipes, 110 DeLorimier av
Dixon W. H., of W. H. Dixon & Co., 108 Delorimier av
Dobbin C H., of E. A. Small & Co., 1340 Dorchester
Dobbie Mrs. R., licensed midwife, 80 Grand Trunk
Dobbie Richard, laborer, 80 Grand Trunk
DOBELL, BECKETT & CO., of Quebec, lumber merchants, M. Kennedy, manager, 209 Commissioners
DOBELL HENRY, & CO., importers and general merchants, dealers in pot and pearl ashes, and agents Archibald Gowrie Mines, coal, 19 and 21 St Sacrament
Dobell Henry, of Henry Dobell & Co., 301 Peel
Dobie A. D., G.T.R. office, 10 Lincoln av
Dobie R. G, G.T R. office, 10 Lincoln av
Dobie Sam., laborer, 185 Chatham
Dobson Thos., painter, 106 Chatham
DOCKRILL & LIVOCK, plumbers and tinsmiths, 1299 Notre Dame. *See adv* 13
Dockrill Miss Eliza, fancy goods and small wares 2129 St Catherine
Dockrill Mrs. Eliza, wid Wm., 2129 St Catherine
Dockrill W. S., of Dockrill & Livock, 1297 Notre Dame
Dodd John, deputy collector Inland Revenue, 412 St Paul, h 49 Beaver Hall hill
Dodd Ralph, policeman, 44 Shaw
Dodd Thomas E., clerk G.T.R, 418 Richmond
DODD WILLIAM, groceries, wines and liquors, retail, 549 and 551 Dorchester and 167 St Lawrence, h 551 Dorchester
Dodds Mrs. Mary Ann, wid George A., 13 St Geneviève
Dodds Robert B., foreman, 228 Seigneurs
Dodelet Alf., laborer, 183 Albert
Dodelin J. Bte., laborer, 154 Dufresne
Dodelin N., inspector, 368 Rachel
Dodgera Fred., laborer, 144 McCord

DODGE WOOD SPLIT PULLEY CO., 1610 Notre Dame st

Dodgson B. R., painter, 339 Seigneurs
Dodgson Thomas, laborer, 25 Rozel
Dods Mrs., wid. P. D., 74 University

DODS P. D., & CO., Importers of Plate Enamelled WINDOW GLASS, DRY COLORS, Bronze and ARTISTS' MATERIALS, and Proprietors ISLAND CITY WHITE LEAD, COLOR AND VARNISH WORKS, Mill st, Office and Warehouse 146 McGill st and 12 Longueuil lane Branch 1756 Notre Dame st

Dods S. C., of P. D. Dods & Co., 74 University
Dods W. A., clerk, 74 University
Dodwell C. E. W, engineer C.P.R., 300 Guy
Dodwell L. E., of Laurie & Dodwell, 1431 Dorchester
Doer Mrs. M., wid Michael, r 2 Smith
Dogherty —, 483 Seigneurs

DOGHERTY W. F., & CO., Cabinet makers and Upholsterers, Manufact'rs of Folding Beds, 2316 St Catherine.

Dogherty William F., of W. F. Dogherty & Co., 2316 St Catherine
Dohan C., cattle dealer, bds 47 Montmorenci
Doheney James, inspector of beef and pork for Montreal, 185 Grand Trunk
Doheney Mrs. Alice, wid Michael, 10 St Columban
Doheney William, brakesman, 236 Centre
Doherty C. J., of Doherty & Doherty, 590 Sherbrooke
DOHERTY & DOHERTY, advocates, 13 Hospital
Doherty hon. Marcus, judge S. C., 590 Sherbrooke

Doherty James, shipping clerk, 238 Seigneurs
Doherty Joseph, cabinetmaker, 6 Olier
Doherty John, laborer, 227 William
Doherty John, gardener, 259 St Martin
Doherty John, 14 Dupré lane
Doherty M. Joseph, clerk C.P.R., 590 Sherbrooke
Doherty Michael, moulder, 211 William
Doherty Mrs. Bridget, wid Wm., 1041 Notre Dame
Doherty Patrick, 238 Seigneurs
DOHERTY THOMAS, & CO., tea importers, 27 St John
Doherty & O'Neill, furniture dealers, 2071 Notre Dame
Doherty Owen, laborer, 458 Seigneurs
Doherty Thomas, of T. Doherty & Co., 144 Peel
Doherty Thomas J., of Doherty & Doherty, 590 Sherbrooke
Doherty Wm., brakeman, 20 Condé
Doherty Wm., grocer, 61 Chaboillez
Doherty Wm., shipping clerk, 238 Seigneurs
Doin Armand, of Lorge & Co., 157 St Constant
Doine Mrs. Célina, wid Arthur, 140 German
Dolan Francis, dry goods, 2012 Notre Dame, h 236 St Antoine
Dolan John, carter, 219½ St Martin
Dolan Joseph, plasterer, 282 German
Dolan Martin, stevedore, 465 William
Dolan Mrs. M., wid Thos., 568 Lagauchetière
Dolan Wm., foreman, 165 St Antoine
Dolembreux Jos., painter, r 96 Parthenais
D'Olier Robert W., accountant, 784 Lagauchetière
Dollard Daniel, carpenter, 164 St Constant
Dollé Théophile, hotel, 53 St Paul
Dollimore Ed., clerk, 66 St Elizabeth
Dolloreux Mrs. Ellen, wid John, 91 Mansfield
Dolton James, engineer, 244½ Notre Dame
Dolton Joseph, printer, 90 Railway Track
Domestic sewing machine and domestic paper patterns, Chas. D'Amour, manager, 1632 Notre Dame
Domineck Alphonse, laborer, 611 Centre
Dominique John, carpenter, 34 Albert
Dominion Alliance, office of, J. H. Carson, secy, 42 Victoria sq
Dominion Art Furniture factory, A. Lavigne, proprietor, 566 Craig
DOMINION BARB WIRE CO. [limited], F. Fairman, president; Jas. Cooper, vice-pres.; J. C. McCormack, sec-treas.; wire drawers and galvanizers; office, room 8, Mechanics' hall building, 204 St James, works at Lachine
DOMINION BLANKET CO., E. A. Robert, manager, 223 McGill
DOMINION BOARD OF TRADE, Geo. Hadrill, deputy secretary, Corn Exchange, 39 St Sacrament and 10 St John
DOMINION BRASS WORKS, Cuthbert & Son, proprietors, 23 and 25 College, *See Adv p. 288*
DOMINION BRIDGE CO. (Limited), Job Abbott, president and chief engineer, city office, room Windsor hotel, works at Lachine, Quebec and Toronto
Dominion Cartridge Co., Thos. C. Brainerd pres.; H. B. Brainerd, treas. 103 St Fanrcois Xavier
Dominion Coach factory, F.X. Ritchot, 159½ St Antoine
DOMINION COACH FACTORY, M. U. Roy, 812 Craig and 369 St James
DOMINION COLLECTION ASSOCIATION (Limited), W. J. Tabb, manager, 21 Lemoine

DOMINION, THE, COAL and SHIPPING CO., 9 St Francois Xavier, Black's Bridge Wind Mill Point, Long Wharf (Victoria Pier) and under C. P. R. Elevators at Wharf.

DOMINION COMMERCIAL TRAVELLERS' ASSOCIATION, H. W. Wadsworth, secretary, 260 St James, P.O. box 534
DOMINION COMMERCIAL TRAVELLERS' MUTUAL BENEFIT SOCIETY, H. W. Wadsworth, sec-treasurer, 260 St James
DOMINION CUT TOBACCO WORKS, 125 and 127 Dalhousie
DOMINION ELECTRIC RAILWAY LIGHT POWER COMPANY Geo. A. Baynes, managing director, office 186 St James
DOMINION EXPRESS CO., S. T. Stewart, asst supdt, 26 St James
DOMINION FILE WORKS, G. Outram & Son, proprietors, St Gabriel locks
DOMINION GLASS CO., cor Lafontaine and Papineau road
DOMINION GOVERNMENT IMMIGRATION OFFICE, J. J. Daley, agent, 517 St James
Dominion Illustrated, The, weekly; 16 pages; annual subscription $4.00, G. E. Desbarats & Son, proprietors, room 2 Barron block, 162 St James
Dominion Inland revenue, Division of Montreal, J. L. Vincent, collector; John Dodd and H. Lawlor, dep. collectors; Dugall Macdonald, accountant, Custom House sq
DOMINION LEATHER BOARD CO., John T. Wilson, president; J. R. Walker, vice-president; W. B. Gifford, sec'y-treas., office 5 St Peter, factory Côte St Paul
DOMINION LINE OF ROYAL MAIL STEAMSHIPS, D. Torrance & Co., general agents, 8 Hospital. *See adv opp*
Dominion Line Passenger office, G. W. Robinson, agent, 136½ St James
DOMINION LINSEED OIL, COLOR AND DRUG MILLS, Lyman Sons & Co., 105, 107 and 109 Mill
DOMINION LIVE STOCK ASSOCIATION, Robt. Bickerdike, secretary, 237 Commissioners
Dominion Machinery depot, R. H. Buchanan & Co., proprietors, 684 Craig
DOMINION METAL WORKS, Garth & Co., proprietors, 536 and 542 Craig, John Smith, mechanical superintendent, iron foundry, cor Maisonneuve and Lagauchetière
DOMINION OIL CLOTH CO. (THE), John Baillie, manager, factory 60 to 74 Parthenais
DOMINION ORGAN AND PIANO CO., Bowmanville, Ont., L. E. N. Pratte, agent, 1676 Notre Dame

DOMINION PAPER COMPANY, PAPER MANUFACTURERS, Office 100 Grey Nun st Mills at Kingsey Falls, Que.

Dominion Phosphate and Mining Co., Chas. Boyle sec.-treas., 41 Cedar st, New York, 103 St Francoi Xavier
DOMINION PLATE GLASS INSURANCE, A. Ramsay, president, 10 Inspector

DOMINION RAILWAY ADVERTISING AGENCY, Sole right of placing Advertisements in Grand Trunk Railway Stations, Toronto office, 79 King West, Montreal office 381 Osborne st

DOMINION SAFE WORKS, Godfroi Chapleau, proprietor, 320 St Lawrence.
Dominion Square Methodist church, rev J. Cooper Antliff M.A., D.D., minister, cor Windsor and Dorchester
Dominion Safety Boiler Co., J. Fraser Torrance M.E., manager, 30 Fraser building, 43 St Sacrament
DOMINION STEAM CARPET BEATING CO., H. N. Tabb, manager, office 11 Hermine, Telephone 798

DOMINION STEAM LAUNDRY, one of the Best Equipped Laundries in Canada, E. MIREAU, Prop., 690 Craig, Telephone 1554A

DOMINION STEAM PIPE AND BOILER COVERING ASSOCIATION, Fenwick & Sclater agents, 44 Foundling
DOMINION TELEGRAPH CO., lines operated by the Great North Western Telegraph Co. of Canada, Thos. Swinyard, president, offices cor St François Xavier and St Sacrament
DOMINION TRANSPORT CO. (limited), general forwarders and carriers and cartage agents for the Canadian Pacific Railway, Wm. B. Smith, general manager, 11 Custom House sq and 398 St Paul
Dominion Transport Co. stables, 30 Ann
DOMINION TUBULAR LAMP CO., E. Vanwagenen, sec-treas.; J. H. Ferns, manager, 208, 210, 122 and 214 Craig

Dominion Tweed and Wool Co., John Caldwell, manager, 9 and 11 Recollet
DOMINION TYPE FOUNDING CO., P. A. Crossby manager, 778½ and 780 Craig, *See Adv p.* 7

DOMINION WADDING CO., Office and Works cor William and Vinet sts, St Cunegonde. ROBERT HENDERSON & CO., Selling Agents, 492 St Paul st

See Adv opp Wadding Mnfrs in Business Classified Directory

DOMINION UMBRELLA AND PARASOL FACTORY, 714 Craig, *See Adv p.* 16

DOMINION WIRE COILING CO., Mnfrs of Curtain Chains, Armlets, Rule, Level and Square Makers, and Brass Finishers, 673 Craig st P. O. Box 509

DOMINION WIRE ROPE CO., Cooper, Fairman & Co., agents, 204 St James
Dominique François, laborer, r 174 Richardson
Dominique Honorius, tailor, 32 Champlain
Dominique Joseph, baker, 426 Wolfe
Dominique Moise, shoemaker, 32 Champlain
Dominique Pierre, laborer, 285 Wolfe
Dominique Pierre, shoemaker, 317 Visitation
Domphousse Edouard, beer bottler, 359 Wolfe
Domphousse Joseph, agent for Reinhardt & Co., and McCarthy's ale and porter, 29 and 33 Rivard, h 2½ St Denis
Dompierre A., of A. Dompierre & Menard, 268 Delisle
Dompierre A., & Menard, butchers, 1074 St James
Dompierre & Dubois, Hotel Mascotte, 2170 Notre Dame
Dompierre Félix, laborer, r 509 Albert
Dompierre Joseph, grocer, 80 Champlain
Dompierre Joseph, laborer, 21 St André
Dompierre L., of Dubois & Dompierre, 2172 Notre Dame
Dompierre Louis, confectioner, 178 Dorchester
Dompierre Miss Harriet, millinery, 1962 Notre Dame
Dompierre Mos., shoemaker, 303 Panet
Dompierre Onésime, caulker, r 596 St Hypolite
Dompierre Théophile, carter, 111 Wolfe
Dompson Joseph, laborer, 292 St Hypolite
Donaghy C. H., & Co., fruit dealers, 6 Bonsecours market
Donaghy Chas., of C. H. Donaghy & Co., 98 Sanguinet
DONAGHY JOHN, boots and shoes, 2395 St Catherine, h 48 Peel
Donahue C. E., 49 Cadieux
Donahue James, brassfinisher, 268 Logan
Donahue James, jun., clerk, 459 Lagauchetière
Donahue James, sen., shoemaker, 459 Lagauchetière
Donahue John, laborer, 116 Nazareth
Donahue John, storeman, 523 Seigneurs
Donahue Mrs. Mary, wid W., 30 St Monique
Donahue Patrick, laborer, 172 Iberville
Donahue Robert, laborer, 158 Prince
Donahue Thos., sawmaker, 474 William
Donahue W., of W. Donahue & Co., 2426 St Catherine

DONAHUE WILLIAM, & CO., Importers of TEAS and Wholesale GROCERS, cor St Maurice and St Henry sts

Donaire Adolphe, painter, 95 St Jean Baptiste
Donairon Jérôme, medical student, 14 Sanguinet
Donais E., medical student, 1352 Ontario
Donais Clément, milkman, 8 St Elizabeth
Donais Clément, driver, 149 Pantaléon
Donais J. A., student, 8 St Elizabeth
Donais Mrs. A., wid Charles, 1352 Ontario
DONALD JAMES T., M.A., analytical chemist and assayer, and professor of chemistry Medical Faculty Bishop's college, 124 St James, h 78 Mance
Donald Robert, machinist, 3½ St Andrew
Donaldson James, clerk, 20 Barclay
Donaldson M., laborer, 312 St Patrick
Donaldson Peter, plumber, 123 Murray
Donaldson (the) line of steamships to Glasgow, Robt. Reford & Co., agents, 23 and 25 St Sacrament
Donaldson Robert, printer, bds 56 Chenneville

DONALDSON ROBERT, Smith and Machinist, Heavy and Light Forgings, Butter and Cheese Tryers, Dies, &c., 29 McGill, h 133 Bourgeois

Donaldson William, driver, 115½ Colborne
Donaldson Wm., plumber, 113 Murray
Donato Frank, laborer, 36 Frontenac
Donavan Daniel, glassblower, 838 Notre Dame
Donavan John, machinist, 78 Murray
Donet Philibert, tailor, 189 St Maurice
Donnelly Chas., carpenter, 160 Ottawa
Donnelly Charles, engineer, 380 St Patrick
Donnelly Chas., night watchman, 186 Manufacturers
Donnelly Dennis, brassfinisher, 153 Dalhousie
Donnelly Dan, master carter, r 118 Murray
Donnelly Edward, trader, 56 Eleanor
Donnelly Edward, moulder, r 116 Murray
Donnelly Frs., laborer, 20 Joachim lane
Donnelly H., plumber and gasfitter, 28 Balmoral
Donnelly H., carter, 233 William
Donnelly James, carter, 186 Ottawa
Donnelly James, carter, 233 William
Donnelly James, grocer, 429 St James, h 34 St David lane
Donnelly John, engineer, 11 Coursol
Donnelly John, laborer, r 79 Murray
Donnelly John T., of J. T. Donnelly & Co., bds Turkish Baths, 140 St Monique
DONNELLY JOHN T., & CO., importers and mfrs. agents, 3 Lemoine
Donnelly Michael, 280 William
Donnelly Michael, of Rae & Donnelly, 428a Richmond
Donnelly Mrs. Ann, wid R., 59 Young
Donnelly Mrs. E., wid H., 296 William

DONNELLY P., Manufacturer of Doors, Sashes, Blinds, Architraves, House Finish, Mouldings and all kinds of Job Work, Packing Boxes and Cases; LUMBER DEALER, Office and Mill 276 Craig, h 39 Berri

Donnelly Patrick, carter, 102 Young
Donnelly Patrick, 222 William
Donnelly Patrick, carter, 231 William
Donnelly Simon, laborer, r 128 Young
Donnelly T., man estate James Donnelly, 3 Lemoine
Donnelly Thomas, carter, 78 Murray
Donnelly Thos., clerk, bds 29 Belmont
Donnelly Thos., carter, 78 Murray
Donnelly Thomas, grocer, 112 Young
Donnelly Thos., grocer, 167 Ottawa
Donnelly Thos., merchant, 67 Cadieux
Donnelly W., 394 St Patrick
Donnelly Wm., laborer, 7 Basin
Donnelson Auguste, carpenter, 122 Champlain
Donoghue —, 86 Albert
Donoghue John, machinist, 178 Richardson
Donoghue John, merchant, 148 Peel
Donohue James, 416 St James
Donohue John, laborer, r 75 Murray
Donohue John O., laborer, 55 Gain
Donohue Michael, gardener, 105 Conway
Donohue Mrs. B., wid B., 263 Cadieux
Donohue Mrs. E., wid Donald, r 94 St André
Donohue Mrs. M., wid James, 31 Sanguinet
Donohue Mrs. M., wid Patrick, 113 St Félix
Donohue Mrs. M., wid T., 8 Richmond
Donohue Mrs. M., wid T., 35 Perthius
Donohue Patrick, laborer, 172 Iberville
Donohue Thomas, coin traveller, 8 Richmond
Donohue Wm., foreman, 77 Colborne
Donohue Wm., sergeant water police, 1026 St James
Donovan Frank, bookkeeper, 235 St Antoine
Donovan Jas., blacksmith, 17 Charron
Donovan John, armory sergeant, 76 Mansfield
Donovan John, machinist, 78 Murray
Donovan M., boot and shoe manufacturer, 2128 Notre Dame, h 235 St Antoine

Donovan Miss B., dressmaker, 145 Lusignan
Donovan Moses, laborer, 43 St Patrick
Donovan Mrs. Ann, wid Cornelius, 4 Busby lane
Donovan Mrs. Catherine, wid John, 62 Hermine
Donovan Mrs. E., wid Jas., 155 Ottawa
Donovan Mrs. M., wid James, 65 St Philip
Donovan N., fruits, St Lawrence mkt, h 173 St Dominique
Donovan Patrick, laborer, 113 Dufresne
Donovan Peter, merchant, 251 St Antoine
Donovan Peter, jun., customs officer, 330 St André
Donovan T. G., & Co., morocco mnfrs, 743 Craig
Donovan T. G., of T. G. Donovan & Co., 20 St Martin
Donovan T. J., tanner, 220 St Martin
Donovan Timothy, laborer, 57 Young
Dood Henry, laborer, 52 Bronsdon lane
Doody T. N., clerk, 250 Guy
Doolan Francis, laborer, 39 Murray
Doolan James, fireman, 63 McCord
Doolan Peter, laborer, r 137 College
Dooley G. Erman, carpenter, 171 St Hypolite
Dooley John, gardener, 4 Chaussé
DOOLEY M., hatter and furrier, 60 St Lawrence
Dooley Michael, machinist, 3 St Alexander
Dooley Mrs. James, 100 St Charles Borromée
Dooley William, gardener, 309 Delorimier av
Dooner Edward, 129 St Antoine
Dooner George, messenger, 115 St Urbain
Dooner James, carter, 755 St James
Dorais Alphonse, clerk, 2617 Notre Dame
Dorais James, laborer, 194 Aqueduct
Dorais Léandre, saloon, 2089 Notre Dame
Dorais M., restaurant, 110 and 114 Shearer
Dorais Mrs. A., dressmaker 2617 NotreDame, h 2594 do
Dorais Mrs. J., wid Joachim, 209 Grand Trunk
Dorais Narcisse, clerk, 94 Champ de Mars
DORAIS T. H., merchant tailor and haberdasher, 232 St Paul, h do
Doran A. H., of Doran & Wright Co., bds Balmoral hotel, 1902 Notre Dame
Doran James, laborer, 194 Aqueduct
Doran John, salesman, bds 198 Ann
Doran Patrick Joseph, stevedore, 15 Papineau sq
Doran Robert, engineer, 118 Young
Doran Robert, laborer, 77 Nazareth
Doran W. A., com traveller, 357½ Richmond
DORAN WILLIAM, accountant and estate agent, 190 St James, h 26 Shuter

DORAN WILLIAM E.,
ARCHITECT and VALUATOR,
25 St James,
Telephone 1299 h 22 Courville

Doran & Wright Co. (The), limited, brokers, W. L. Matthews, local manager, room 6, 56 St Frs Xavier
Doray Alfred Amable, chief clerk western P. O. receiving house, 2310 Notre Dame, h 114 Cadieux
Doray Damase, joiner, 216 St Christophe
Doray Etienne, hotelkeeper, 405 Craig, h 407 Craig
Doray François, laborer, 230 St Constant
Doray Jos. L. E., P. O. clerk, 110 Drolet
Dorchester Street school, Protestant board, John M. Ferguson, headmaster, 483 Dorchester
Doré Alfred, plumber, 229 Champlain
Doré Charles, shoemaker, 62 Bérard
Doré Chs., carter, 1297 Mignonne
Doré Elzéar, driver, 147 Maisonneuve
Doré Ernest, butcher, 254½ Visitation
Doré Eugène, storeman, r 40 Forgue av
DORE HUBERT O., principal Champlain school, 140 Fullum, h 559 Notre Dame
Doré John, ins. agent, bds 14 Richmond sq
DORE JOSEPH H., dry goods, 3095 Notre Dame, h 3097 Notre Dame, Town of St Cunegonde
Doré Moïse, machinist, 444 Jacques Cartier
DORE MOISE, wood and grain merchant, 2470 Notre Dame, h 247 Richmond
Doré Mrs. E., wid Amable, r 543 William
Doré Mrs. Julie, wid Alf., 283 Lagauchetière
Doré Omer, clerk, 680 Mignonne
Doré P. J., advocate, bds 78 St Denis
Doré Robert, clerk, 33 Quesnel
Doré Xavier, carter, 544 St Dominique
Dorin James, baker, 2 Desrivières av
Dorion Achille, of Geoffrion, Dorion, Lafleur & Rinfret, 114 Cadieux
Dorion Albert, tailor, 1282 Mignonne
Dorion Edouard, laborer, 55 Wolfe
Dorion Edouard, joiner, 108 St Maurice
Dorion Geo. Théophile, asst. inspector of weights and measures, 412 St Paul, res St Johns
Dorion Henri, conductor G.T.R., 128 Hibernia
Dorion Horatio, professor, bds 19 German
Dorion Joseph, baker, 298 Panet
Dorion L. C. W., of Geoffrion, Dorion, Lafleur & Rinfret, editor Décisions de la Cour d'Appel, 114 Cadieux
Dorion Mrs. Del., wid Isaac, dressmaker, r 325 Wolfe
Dorion Mrs. Olympe, wid Judge Wilfred, 114 Cadieux
Dorion Olivier, turner, 8 Beaudry
Dorion P. A. A., B. C. L., advocate, 32 St Gabriel, h 34 Berri
Dorion rev. T. A., Methodist minister, 161 Jacques Cartier
DORION SIR A. A., chief justice Court of Queen's bench, 336 Sherbrooke
D'Orléans Joseph, jun., stonecutter, 22 Marie Louise av
D'Orsonnens T. E., M.D., LL.D., president School of Medicine and Surgery of Montreal, 26½ St Elizabeth
Dorusse Jean, glassblower, 85 Dufresne
Dorval Alfred, laborer, 22 Panet
Dorval Arthur, bookbinder, 81 German
Dorval Arthur A., bookbinder, 81 German
Dorval Charles, clerk, bds 165 St Elizabeth
Dorval Elzéar, driver, 16 Bishop lane
Dorval Emile, painter, 201 German
Dorval Frederick, shoemaker, 16 Bishop lane
Dorval Gustave, secretary Montreal Colonisation society, 492 Dorchester
DORVAL JOSEPH E., painter, 201 German
Dorval Joseph H., agent, 167 St Hubert
Dorval M. J. A., notary, 80 St James, h 3100 Notre Dame, Town of St Cunégonde
Dorval Médéric, clerk, 492 Dorchester
Dorval Miss Josephine, French and English academy, 165 St Elizabeth
Dorval N., insurance clerk, 275 St André
Dorval Nap., merchant, 302 Laval av
Dorval Nap., gen store, 103 St Jean Baptiste
Dorval Ph. L., of Leboeuf & Dorval, 56 St Dominique
Dorval Phillipe, advocate, 54 St Dominique
Dorval W., receiver, 2433 Notre Dame
Dorwin Mrs. C., wid George, 13 Evans
Dos Ludger, carter, r 18 Richardson
Dosletaire — bds 75 St Denis
Dostert Jules, finisher, 241 Maisonneuve
Dostert Mrs. M., wid Pierre, 241 Maisonneuve
Dostie Alexandre, cigarmaker, 239 Amherst
Dotton Alfred, machinist G. T. R., 128 Bourgeois
Doucet Charles R., accountant Crown Peace offices and Supt. of Crown witnesses, Court house, 1377 Notre Dame, h 44 Berri
Doucet Félix, agent sewing machines, 151 Drolet
Doucet Harry G., clerk G.T.R., 2359 St Catherine
Doucet J. Bte., carter, 402 Champlain
Doucet Joseph, laborer, 403 Papineau road
Doucet Joseph Henri, clerk, 154 St André
Doucet Louis, shoemaker, 115 Maisonneuve
Doucet Narcisse, carter, 11½ Rousseau
Doucet Peter, trader, 24 Brock
Doucet Pierre, fruit dealer, 22 Bonsecours market, h 24 Brock
DOUCET THEODORE, notary public, 190 St James, h 230 St Denis
Doudiet Alfred G., carpenter, 24 Cathcart
Doudiet rev Chs. A., minister St John's French Presbyterian church, 57 Cadieux
Douesnard Eug., blacksmith, 156 Guy
Dougall Chas. H., of Dougall & Co., 2790 St Cather

DOUGALL & CO.,
COMMISSION MERCHANTS
and Manufacturers' Agents,
Representing—
Delhi Fruit & Vegetable Canning Co.,
Bay of Quinte Canning Co.,
Imperial Oil Co., Limited,
Standard Glass Works.
Specialties: Lamps and Lamp Goods
Coal Oil and all Petroleum Products,
30 St Sacrament st

Dougall James D., of John Dougall & Son, res in New-York

Dougall James S. N., of McArthur, Corneille & Co., 11 Bayle
Dougall John Redpath, of John Dougall & Son, 204 Drummond
DOUGALL JOHN, & SON, proprietors Montreal Daily Witness, 321 and 323 St James
Dougall Miss K., bds 150 Peel
Dougall Robt., foreman, 196 St Charles Borromée
Dougall W. F., of Dougall & Co., 2790 St Catherine
Dougherty George, wood turner, 237 Richmond
Dougherty James, machinist, 72 Liverpool
Dougherty W. A., of S. A. Ferneyhough & Co., bds 166 Cadieux
Doughty A. G., comm for Ont. & Que., 162 St James
Douglas Alexander, storeman, 87 Wellington
DOUGLAS ALEXANDER, custom made boots and shoes, 1793 Notre Dame, h 37 St Famille
Douglas capt. Bloomfield, R.A.R. 743 Sherbrooke
DOUGLAS J. M., & CO., general merchants, 18 and 20 Hospital
Douglas J. M., of J. M. Douglas & Co., Kinkora, 998 Dorchester
Douglas James H., asst. hardware appraiser, Custom house, 14 Stanley
Douglas Methodist church, rev. Wm Jackson, pastor, St Catherine, h 8 Fort
Douglas John, fireman, 80 Frontenac
Douglass John, of Douglass & McNiece, 29 Chomedy
Douglas Mrs. Eleanor, wid Walter, 770 Sherbrooke
Douglas Mrs. H. S., 112 Shuter
Douglas Norval, millwright, 501 Albert av
Douglas R. J. H., clerk, 41 Cadieux
Douglas W., 29 Latour
DOUGLASS & McNIECE, importers of china, glass and earthenware, 181, 183 and 185 McGill
Douglass Mrs. Ann, wid W., 217 Commissioners
Douglass Mrs. C. A., wid Thos., 26 Coursol
Douglass Mrs. E., wid Thos., 28 Durocher
DOUILLET PLACIDE, boat builder, carpenter and joiner, St Joseph, Lachine
Douin Armand, hatter, 157 St Constant
Douin Réné, coachmaker, 322 Beaudry
Doull James, plasterer, 87 Workman
Doutney Mrs. Mary M., wid Wm. L., 16½ St Urbain
Doutre Jean Bte., LL.B., advocate, 1511 Notre Dame, h 74 St André. sum. res. St Martine
Doutre Mrs. Philomène, wid Léon, 208 St Denis
Douville Alphonse, machinist, 126 St Urbain
Douville Elie, tinsmith and plumber, 186 St Lawrence, h 184 St Lawrence
Dovia Nathan, tailor, 91 Jurors
Dow A. W., clerk G.T.R., 13 Torrance
Dow Alexander, inspector G.T.R., 754 St James
DOW MRS. MARY, wid Andrew, Strathearn house, 9 Beaver Hall sq
Dow Peter, cork maker, 250 Chatham
Dow R. W., clerk, 796 Lagauchetière
DOW WILLIAM, & CO., brewers and maltsters, 2056 Notre Dame and 184 Colborne, office 36 Chabeilles sq
Dow Wm., storeman, r 18 Wolfe
Dowd C. H., clerk C.P.R., 433 Wellington
Dowd Charles, storeman, 87 Wellington
Dowd E. A. C., Post office clerk, 1099 Notre Dame
Dowd Francis, brassfinisher, 76 Aylmer
Dowd Frank, clerk supt's office Montreal Waterworks, City hall, 1539 Notre Dame, h 1145 Mignonne
Dowd J. O., cabinetmaker, 18 Albert lane
Dowd James, cabinetmaker, 98 Bleury
Dowd John, blacksmith, bds 21 Jurors
Dowd Mrs. A., wid Frank, 1145 Mignonne
DOWD REV PATRICK, parish priest St Patrick's church, St Patrick's house, 92 St Alexander
Dowden Chas., brakeman G.T.R., 203 Bourgeois
Dowden John, conductor G.T.R., 107 Marlborough
Dowell Daniel, carriage top maker, 141½ St Charles Borromée
Dowell Thomas, storeman, 177 College
Dowdell David, plasterer, r 56 Workman
Dowdell Robert T., clerk, 145 Drolet
Dower John, laborer, r 33 Lagauchetière
Dower Mrs., wid Aug., 349 Mathieu
Dowey John, bds 703 Craig
Dowham Geo., clerk, 617 Mignonne
Dowitt Wm., laborer, 63 Smith
Dowker Arthur H., window glass, shelf and heavy hardware and general manufacturers' agent, 76 and 78 St Peter, resides at St Anne de Bellevue
Dowker L. R., of Dowker, McIntosh & Co., res St Anne de Bellevue
DOWKER, McINTOSH & CO., wholesale leather and commission merchants, 76 and 78 St Peter
DOWKER LIEUT.-COL. GEORGE, paymaster Government canals, Province of Quebec, office and res, St Anne de Bellevue
Dowker Wm., agent, 527 Grand Trunk
Dowling E. W., cashier Balmoral hotel, 1902 Notre Dame
Dowling James, jewellery and fancy goods, Bonsecours market, h 371½ Craig
Dowling John P., clerk C.P.R., St Anne de Bellevue
Dowling Michael, 89 St Constant
Dowling Wm., 27 Argyle av
Dowling William, 107 Mountain
Downes Henry, laborer, 11 Jurors
Downey Arthur, laborer, 130 Colborne
Downey John, miller, 150 Wellington
Downham Geo., com. traveller, 135 Wolfe
Downie Andrew, laborer, 68 Jurors
Downie Andrew, caretaker Mech. Inst., 204 St James
DOWNIE DONALD, advocate, 145 St James
Downie John, tinsmith, r 31 Ropery
Downie John, laborer, 59 St Ignace
Downie Matthew, fireman G.T.R., 106 Sebastopol
Downing Chas., bookkeeper, 583 St Urbain
Downing C. H., bds St Lawrence hall, 139 St James
Downs J. A., com traveller, 20 Drummond
Downs James, carter, 148 Young
Downs Michael, clerk water dept., 215 Drolet
Downs Mrs. M., wid Michael, grocery, 140 Young
Downs Mrs. S., wid James, 32 McTavish
Downs Terence, agent, 32 St Elizabeth
Downs William, clerk G.T.R., 337 Wellington
Dowse Thomas, carpenter, 72 Grand Trunk
Dowsley Edwin, clerk, bds 2189 St Catherine
Dowsley William, clerk, bds 2189 St Catherine
Dowton Jos., laborer, 30 Murray
Doyer William, bricklayer, 56 Iberville
DOYLE & ANDERSON, wholesale grocers, 52 College
Doyle Daniel, grocer, 54 Murray
Doyle Edw., laborer, 23 Brennan
Doyle F., messenger. 69 Duke
Doyle F. A., com traveller, 47 St Famille
Doyle Francis, gardener, 26 Aylmer
Doyle J. E., of J. E. Doyle & Co., 153 Lusignan

DOYLE J. E., & CO.,
Importers and Manufacturers of
Corks, Capsules, Bottling Wire, &c.,
434 St James

Doyle James, foreman, 600 Upper Sanguinet
Doyle James, furniture polisher, 106 College
Doyle James, laborer, r 356 Richmond
Doyle John, carter, 9 St Adolphus
Doyle John, gardener, Pine av
Doyle John F., laborer, 30 Duke
Doyle John S., artist, 15 Lusignan
Doyle Jos., bottlemaker, 8o Jurors
Doyle Jos., messenger Ontario bank, 60 Duke
Doyle Martin, foreman, 122 Ottawa
Doyle Michael, laborer, 33 Archambault
Doyle Michael, laborer, 6 Bishop lane
Doyle Michael, laborer, r 101 McCord
Doyle Michael, laborer, 80 St Félix
Doyle Miss Mary, r 188 Bleury
Doyle Miss Mary A., grocer, 40 Craig and 8 Shaw
Doyle Mrs. Catherine, wid James, 48 Hermine
Doyle Mrs. Helen, wid John, 170 Richardson
Doyle Mrs. Josephine, wid George, 218 College
Doyle Mrs. Kate, wid James, 539 Upper Sanguinet
Doyle Mrs. M., wid J., 104 Prince
Doyle Mrs. Mary, wid Donald, r 94 St Andrews
Doyle Mrs. Mary, wid Peter, 25 Lagauchetière
Doyle Mrs. Mary Ann, wid William, 57 Aylmer
Doyle P., baker, 185 St Antoine
Doyle P. S., of Doyle & Anderson, 47 St Famille
Doyle Patrick, storeman, 152½ St Antoine
Doyle P., storeman 152½ St Antoine
Doyle Patrick, laborer, 317 St Constant
Doyle Peter, grocer, 64 Island, h 286 Centre
Doyle Peter, laborer, 163 Iberville
Doyle Peter, laborer, 74 Montmorenci
Doyle Wm., conductor G.T.R., 29 Maple av
Doyle W. S., bds 742 Lagauchetière
Doyon —, butcher, bds 627 Lagauchetière
Doyon Mrs. N. Y., 110 St Hubert
Dozois Charles, driver, 22 Dupré lane
Dozois Charles L. A., clerk, 127 St Christophe
Dozois Léor, bookkeeper, 158 St André
Dozois Miss A., dressmaker, 75 German

JOHN LOVELL & SON,

Printers and Publishers,

23 & 25 ST. NICHOLAS STREET, MONTREAL,

Book and Job Printing,

Book Work, Blank Forms, Receipts, Pamphlets,
Insurance Forms, Catalogues, Periodicals, Railway Forms,
Cards, Legal Forms, Funeral Letters, Prices Current,
Prospectuses, Bills of Lading, Hand Bills, Circulars,
Way Bills, Posting Bills,

PLAIN AND FANCY

PRINTING,

EXECUTED WITH THE UTMOST DISPATCH, AT THE

VERY LOWEST PRICES,

Blank & Account Books,

LEDGERS, JOURNALS, CASH AND DAY BOOKS,

OF ALL SIZES, MADE TO ORDER.

Bound in Calf (with or without Russia Bands), Vellum or Basil. Ruling to any Pattern required.

Dozois Ozias, laborer, 26 Dupré lane
Drabble Herbert, laborer, 166 Manufacturers
Drabble Singleton, machinist, 166 Manufacturers
Dracon Jos., tailor, 223 Wolfe
Dracott Chas., brassfinisher, 1492 Ontario
Dragon Alfred, carpenter, 92 St Louis
Dragon Alfred, tailor, 454a Rachel
Dragon Antoine, of Dragon Bros., 21 Richmond sq
Dragon Bros., grocers, 305 St Antoine
Dragon F. X., laborer, 543 William
Dragon Gilbert, of Dragon Bros, 21 Richmond sq
Dragon Isidore, tailor, 1365 Mignonne
Dragon Isidore, tailor, 462 Rachel
Dragon Jos., tailor, 223 Wolfe
Dragon Louis, tailor, 2247 Notre Dame, h 172 Jacques Cartier
Dragon Victor, laborer, 1217 St Catherine
Drainville D., M. D., 460 Rachel
Drake A. J., clerk G.T.R., 41 Latour
DRAKE MISS H., dress and mantle maker, 2310 St Catherine
Drake Mrs. Georgiana, wid Chas., 58 Mackay
Drake Mrs. Helen, wid John, midwife, 48 Jurors
Drake Richard, carter, 22 Hermine
Drake Mrs. Nellie, wid Benjamin, 4 Josephine
DRAKE WALTER, financial agent, 61 St Gabriel, h 14 Lorne av
DRAPEAU & CHAMPAGNE, plumbers, roofers iron and tin plate workers, stoves, lamps, &c., 1546 St Catherine
Drapeau Cyrille, laborer, 401 Panet
Drapeau F. X., of Drapeau, Savignac & Co., 78 St Chas. Borromée
Drapeau Fabien, of Drapeau, Savignac & Co., res at St Thérèse
Drapeau J. B., clerk, 270 Lafontaine
Drapeau J. B., of Drapeau & Champagne, 73 Cherrier
Drapeau J. Bte., laborer, 331 Logan
Drapeau Joseph, laborer, r 410 Beaudry
Drapeau Joseph, printer, r 197 Guy
Drapeau Joseph, shoemaker, 121 St Rose
Drapeau Jos., laborer, 163 Poupart
Drapeau Louis, shoemaker, 249 Sanguinet
DRAPEAU LOUIS A., agent, 308 Amherst
Drapeau Miss Marie, dressmaker, 414 Wolfe
Drapeau Mrs., wid Louis, 21 Grothé
Drapeau Mrs. O., wid Félix, 414 Wolfe
Drapeau Mrs. Stéphanie, wid Eloi, 203 Champlain
Drapeau Placide, carpenter, 7 Leclaire av
Drapeau Placide, second hand furniture store, 2674 Notre Dame

DRAPEAU, SAVIGNAC & CIE., TINSMITHS and PLUMBERS, 120 St Lawrence. *See Adv opp*

Drapeau Vincent, carter, 412 Beaudry
Drapeau Zeph., printer, 704 Upper Sanguinet
Draper Chs. H., coachman, 456 Guy
Draper Thomas H., caretaker, 50 St Luke
Dravigney Jos. E., watchman, 194 St Urbain
Drawing school [free], evening, L. Belec, caretaker, Council of Arts and Manufactures, 80 St Gabriel
Draycott Fred., trader, 221 Champlain
DRAYNER W. J., man. Union Mutual Life Ins. Co., room 2, 162 St James
DRECHSEL HERMANN, vice-president The Canada Bank Note Co., 84 Durocher
Drew Bruce, inspector, bds 1584 Ontario
Drew John, boilermaker, 11 Mullins
Drew Miss Jane, 32 St Margaret
Drew Mrs. Mary, wid John, 166 Richardson
Drew Wm., stableman, 25 Eleanor
DREYFUS H. J., importer of French, English and American jewellery, A Victoria chambers, 1689 Notre Dame, bds 1428 Notre Dame
Drill sheds, St Louis Bros., contractors, Craig
DRINKWATER CHARLES, secretary-treasurer Canadian Pacific Railway, 288 St James, h 24 St Mark
Driscoll Henry J., printer, 186 St Constant
Driscoll James, carter, 766 St Denis
Driscoll James, 451 Laval av
Driscoll John, laborer, r 504 Albert
Driscoll John, laborer, 31 Duke
Driscoll John G. R., insurance agent, 110 St Louis
Driscoll Mrs. E., wid H., 283 Laval av
Driscoll N., advocate, 96 François Xavier
Driscoll Richard, patternmaker, 1746 St Catherine
Driscoll T., grocer, 46 Colborne
Driscoll Thomas, grocer, 2 Smith
Driver Thomas, laborer, 373 Notre Dame
Drolet Adolphe, laborer, r 306 Amherst
Drolet Adolphe, laborer, 23 St Alphonse

DROLET & ALARIE, Accountants, Insurance Brokers and Real Estate Agents, 35 St James st

Drolet Albert, leather cutter, 169 Plessis
Drolet Amedée, shoemaker, 246 Visitation
Drolet Anselme, joiner, 172 Beaudry
Drolet Arthur, upholster, Seaton
Drolet Benjamin, laborer, 239 Panet
Drolet Benj., tailor, 575 Wolfe
Drolet Daniel, painter, 194 St Urbain
Drolet Edouard, laborer, r 226 Lafontaine
Drolet Elzéar, carpenter and joiner, 138 St Christophe
Drolet Ignace, bookkeeper, 123 St Félix
Drolet Ignace, laborer, 393 Papineau road
Drolet Joseph, clerk, 338 German
Drolet Jean, sculptor, 212 St Christophe
Drolet Jules, clerk, 270 Jacques Cartier

DROLET M. J. E., City and District Agent Royal Canadian Insurance Co., 157 St James, h 755 St Denis st

Drolet Miss Mary, dressmaker, 206 Dorchester
Drolet Mrs. Adéline, wid Philippe, 10 Louis Hypolite
Drolet Mrs. O., wid Frs. X., r 215 Panet
Drolet Mrs. Zoe, St Urbain, cor. Mount Royal av
Drolet Napoléon, painter, 65 Champ de Mars
Drolet Octave, shoemaker, 332 Maisonneuve
Drolet Octave, upholsterer, 74 Rachel
Drolet Olivier, clerk, 21 Sanguinet
Drolet Ovila, shoemaker, 280e Panet
Drolet Philippe, jun., shoemaker, 10 Louis Hypolite
Drolet Pierre, laborer, 16 St James
Drolet Pierre, shoemaker, 282 Wolfe
Drolet T. A., clerk, 270 Jacques Cartier
Drouin Anselme, carter, 1234 St Lawrence
Drouin Antoine, joiner, 244½ St Constant
Drouin Antoine, saddler, 594 Dorchester
Drouin & Drouin, advocates, 62 St James
Drouin Frs., grocer, 957 St Dominique
Drouin J. B., caretaker Jacques Cartier Normal school, 78 Maple
Drouin J. Bte., laborer, 961 St Lawrence
Drouin J. O., of Drouin & Drouin, 164 St André
DROUIN MICHEL, hatter and furrier, 156 St Lawrence, h 961 St Lawrence
Drouin Mrs. A., fruit dealer, 594 Dorchester
Drouin Octave, joiner, 162 St Christophe
Drouin Paul E., clerk, 78 Maple
Drouin Pierre E., of Drouin & Drouin, 1414 Mignonne
DROVERS HOTEL, A. Filion, proprietor, 661 Ontario
Drum Francis, head porter St Lawrence hall, 139 St James, h 27 McGill College av
Drummond A. P., Canada Sugar Refining Co., 2744 St Catherine
Drummond A. T., barrister at law, of Drummond Bros., Fraser Building, cor St Alexis and St Sacrament, h 265 University
DRUMMOND BROTHERS, financial agents and railway supplies, Fraser building, 43 St Sacrament
DRUMMOND GEORGE A., president Canada Sugar Refining Co., 39 St François Xavier, h 864 Sherbrooke
Drummond George E., of Drummond, McCall & Co., 263 St Antoine
Drummond John J., 263 St Antoine
Drummond John Stuart, engineer, 58 Mullin
Drummond Maurice, 864 Sherbrooke
DRUMMOND, McCALL & CO., iron and steel merchants, importers, &c., agents for Calder pig iron, agents for Anchor Line Mail Steamships, 16 Custom House sq
Drummond Miss Fanny F., music teacher, 37 St Hypolite
Drummond Miss S. E., bds 2215 St Catherine
Drummond Mrs., wid Charles, 23 Guilbault
Drummond Mrs. E. S., wid George, 263 St Antoine
Drummond Peter, machinist, 23 Wolfe
Drummond Thos. J., of Drummond, McCall & Co., 263 St Antoine
DRUMMOND W. H., M.D., physician and surgeon, 263 St Antoine

HUBERT LAROSE & CO.,

CONTRACTORS AND BUILDERS.

ENTREPRENEURS ET CONSTRUCTEURS.

Jobbing of all Kinds
Promptly attended to at the
LOWEST RATES.

4 ROY LANE,
West of Balmoral Hotel,
MONTREAL.

Ouvrages de Toutes Sortes
Exécutés promptement et à de
TRES BAS PRIX.

4 Ruelle ROY,
Ouest de l'Hotel Balmoral,
MONTREAL.

DRAPEAU, SAVIGNAC & CIE.,

FERBLANTIERS, PLOMBIERS ET COUVREURS, POSEURS D'APPAREILS A GAZ, A AIR, A EAU CHAUDE, ET A VAPEUR (HAUTE ET BASSE PRESSION).

Fabricants de Dalles, Dallots, et Corniches de toutes descriptions.

Assortiment très varié de LAMPES, CHANDELIERS pour LAMPES COUTELLERIES, FERBLANTERIE, USTENSILS DE CUISINE, &c.

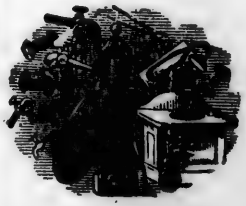

— 120 —

RUE ST-LAURENT,
MONTREAL.

Tous les travaux de la ville ou des campagnes qui seront confiés à ces Messieurs, soit Couverture en Ardoise, en Gravois ou en Métaux, soit pour la pose ou les réparations des fournaises à l'Air Chaud, à l'Eau Chaude ou à l'Air Chaud et l'Eau Chaude combinés, seront exécutés avec promptitude, ne laissant rien à désirer, tant sous le rapport de la qualité des matériaux que pour le fini de l'ouvrage, et cela à des prix défiant toute compétition.

Drury John, restaurant, 26 Windsor
Drury M. H., shoemaker, 276 William
Drury Thos., laborer, 57 St Dominique
Dry Docks, W. & G. H. Tate, proprietors, Lachine canal, south side

DRYSDALE DAVID, Hardware, Mechanics' Tools, &c., King's Block, 645 Craig, h 1362 Dorchester

Drysdale Mrs. A., wid Adam, 20 Hanover
Drysdale W., of W. Drysdale & Co., 962 Dorchester
Drysdale William, huntsman, 401 Delorimier av

DRYSDALE WILLIAM, & CO., Publishers, Booksellers, Stationers and Periodical Agents, Wholesale and Retail, 232 St James, and 2387 St Catherine

Dubé Alex., bookkeeper, 226 St Antoine
Dubé Alfred, joiner, 273 Jacques Cartier
Dubé Antoine, laborer, 152 Pantaléon
Dubé Antoine L., assistant clerk St Antoine market, res Aqueduct
Dubé Arthur, com traveller, 190 St Elizabeth
Dubé Arthur, shoemaker, bds 90 Jacques Cartier
Dubé Benjamin, carriagemaker, r 452 St James, h 3309 Notre Dame, Town of St Henry
Dubé Charles, joiner, 273 Maisonneuve
Dubé David, laborer, 137 Panet
Dubé David, carpenter, 58½ Beaudry
Dubé Ernest, shoemaker, 147 Craig
Dubé F. X., joiner, 409 Seigneurs
Dubé François, laborer, r 1857 Notre Dame
Dubé Frs. X., bricklayer, 365 Craig
Dubé Gabriel, laborer, r 53 Mignonne
Dubé Gabriel, laborer, 2 St German
Dubé J. Bte., carter, 361 St Dominique
Dubé J. Bte., laborer, 29 Payette
Dubé Jean, baker, 214 Montcalm
Dubé Joseph, special constable, 1366 Notre Dame
Dubé L., P. O. clerk, 190 St Elizabeth
Dubé Louis, laborer, 35 St Catherine
Dubé Louis, painter, 148 Dufresne
Dubé Miss A., dressmaker, 273 Jacque Cartier
Dubé Nazaire, carter, 157 St Martin
Dubé Pierre, of Larivière & Dubé, 93 Chatham
Dubeau Alex., machinist, 34 St Justin
Dubeau Eugène, laborer, 280 Harbour
Dubeau Henri, joiner, 77 Congregation
Dubeau Honoré, carter, 149 Beaudry
Dubeau Honoré, laborer, 642 Ontario
Dubeau Jacques, cigarmaker, 234 Mount Royal av
Dubeau Jos., laborer, 12 Farm
Dubeau Jos., shoemaker, 206 Barré
Dubeau Louis, shoemrker, 73 Dominion
Dubeau Louis, painter, 1406 Ontario
Dubeau Louis H., clerk, 1406 Ontario
ubeau Miss H., millinery 213 St Lawrence, h 34 St Justin
Dubeau Mrs. Adèle, wid Narcisse, 34 St Justin
Dubeau Mrs. Elodie, wid Léon, fruits, 1241 Ontario
Dubeau Mrs. H., wid Joseph, 642 Ontario
Dubeau Nap., ship carpenter, 137 Napoléon road
Dubeault Arthur, laborer, 56 Dufresne
DURERGER ALFRED E., druggist, 24 Chaboillez sq
Dubois—, barber, 36 Bonsecours
Dubois Abraham, fireman, 2172 Notre Dame
Dubois Alex., storeman, r 143 Dalhousie
Dubois André, laborer, 394 St Hypolite
Dubois Benjamin, baker, 2115 Notre Dame
Dubois C. A., plumber, 575 Laval av
Dubois Candide, upholsterer, 299 Beaudry
Duboiss Célestin, blacksmith, 19 Lafontaine
Dubois Charles, clerk, 720 Berri
Dubois Charles, farmer, 171 Notre Dame
Dubois & Dompierre, hotel, 100 Eleanor
Dubois Ed., sen., butcher, stall 61 Bonsecours market, h 141 Amherst
Dubois Edouard, laborer, 558 Wolfe
Dubois Edouard, sen., butcher, 258½ Amherst
Dubois Edouard, jun., butcher, 141 Amherst
Dubois Edouard, plasterer, 102 Dufresne
Dubois Eugène, policeman, 71 Dominion
Dubois Eusèbe, grain dealer, 459 and 461 Wellington
Dubois Gustave, of Gradoux Bros. & Co., 188 Lagauchetière
Dubois Henri, of Dubois & Dompierre, 2172 Notre Dame
Dubois Hormisdas, laborer, 34 Pantaléon
Dubois J. Bte., laborer, 173 Lagauchetière
Dubois J. Bte., tailor, 12 Desrivières av
Dubois J. Bte., fruit dealer, Bonsecours market, h 12 Campeau
Dubois Jos., joiner, 348 Maple
Dubois Jos., painter, 219 Sherbrooke
Dubois Jos., shoemaker, 137½ Champlain
Dubois Joseph, carter, r 348 Champlain
Dubois Joseph, blacksmith, 109 Quesnel
Dubois Joseph, provision merchant, 47 St André
Dubois Joseph, joiner, 444 Rachel
Dubois L. E., barkeeper, bds 151 St Paul
Dubois Louis, laborer, 45 St Germain
Dubois Louis, joiner, 49 Suzanne
Dubois Ludger, shoemaker, 15 Hudon
Dubois Maxime, laborer, 169 Pantaléon
Dubois Miss A., dressmaker, 2172 Notre Dame
Dubois Miss Azilda, dressmaker, 80 Visitation
Dubois Mrs. E., wid Luc, 101 Dufresne
Dubois Mrs. J., wid Jos., 3 Berard
Dubois Octave, clerk, 302 Sanguinet
Dubois Olivier, cooper, r 17½ St Felix
Dubois Ovila, restaurant, 2350 Notre Dame, h 2352 do
Dubois Paul, bricklayer, 80 Visitation
Dubois S. A., stenographer, 1596 Notre Dame, bds 137½ Champlain
Dubois Stanislas, blacksmith, 328 Beaudry
Dubois Théophile, shoemaker, 188 Lagauchetière

DUBOIS WM., Dealer in Fresh, Smoked, and Pickled FISH, 5 and 7 Bonsecours Market, h 73 Sanguinet

Dubois Zotique, fruit dealer, 248 Jacques Cartier
DUBORD A., & CO., manufacturers of tobacco and cigars, 227 and 229 St Paul
Dubord Alexis, of A. Dubord & Co., 10 St Denis
Dubord Alfred, printer, 198 St Dominique
Dubord Charles, 90 Champlain
Dubord J. O., foreman, 220 Lagauchetière
Dubord Joseph, barber, 1306 Notre Dame
Dubord Mrs. H., wid John C., 443 St Lawrence
Dubord Noël, tobacconist, 10 St Denis
Dubord Norbert, engineer, 25 Labelle
Dubost Auguste, clerk, 239 St André
Dubost Eugène, clerk, 239 St André
Dubost Mrs. M., wid Jul., 239 St André
Duboullay Adolphe, letter carrier, 34 St Constant
Dubreuil Cléophas, joiner, 202 Champlain
Dubreuil Ed., artist, 180 St Elizabeth
Dubreuil Elzéar, joiner, r 183 Champlain
Dubreuil Féréol, trader, 469 Wolfe
Dubreuil Honoré, baker, 189 Dorchester
Dubreuil Homère, joiner, 185 Champlain
Dubreuil Jos., carter, 179 St Hypolite
Dubruell Jos., photographer, 1320 Mignonne
Dubreuil Jos., laborer, 40 St Andrew
Dubreuil Jos. F., deputy sheriff, Court house, 1377 Notre Dame, bds 834 Palace
Dubreuil Ludger, joiner, r 678 Upper Sanguinet
Dubreuil Mrs. Mary, wid Jos., 18 Farm
Dubreuil Norbert, grocer, 360 and 362 Jacques Cartier
Dubreuil Treffé, 323 Logan
DUBREUIL ULRIC, merchant tailor, 148 and 148½ St Lawrence
Dubreuil Victor, plumber, r 91 Maple
DUBRUL ANDRE, groceries and provisions, 145 Wellington, h 143 Wellington
DUBRULE CLEOPHAS, carpenter, 27½ St Alexander
Dubrule Cléophas, joiner, 27 Hermine
Dubrule E. M., bookkeeper 2170 Notre Dame
Dubrule J. A., of St Jacques & Dubrule, 1211½ St Lawrence
Dubrule Mrs. M., wid J., 43 Versailles
Dubrule Nap., painter, 368 Richmond
Dubrule Ovila, machinist, 206 Champlain
Dubrule Ovila, machinist, 4 Versailles
Dubuc A., conductor, 93 Suzanne
Dubuc Aimé, agent, 942 Ontario
Dubuc Aimé, grocer, 948 Ontario, h 942 Ontario
Dubuc Arthur, carter, 267 Papineau road
Dubuc Arthur, dealer, 241 Papineau road
Dubuc Arthur, of Plant & Dubuc, 199 St Denis

Dubuc Auguste, laborer, 395 Grand Trunk
Dubuc Avila, carpenter, 366 St Hypolite
Dubuc Casimir, jun., joiner, 329 German
Dubuc Casimir, sen., tailor, 304 German
Dubuc Charles, M.D., 2360 Notre Dame, h 2358 do
DUBUC, DESAUTELS & CIE., hatters and furriers, 1617 Notre Dame
Dubuc Eucher, pool room, 218 Centre
Dubuc Euclide, laborer, 258 Champlain
Dubuc F. X., hatter and furrier, 1600 Notre Dame
Dubuc F. X., of Dubuc, Desautels & Cie., 175 St André
Dubuc Ferdinand, painter, 241½ St Dominique
Dubuc George, carpenter, Shaw
Dubuc Hilarion, blacksmith, 305 Seigneurs
Dubuc Hormisdas, joiner, 499 Grand Trunk
Dubuc Isidore, sexton, 126 Lagauchetière
Dubuc J., plumber, 379 Craig
Dubuc J. Bte., laborer, 269 Seigneurs
Dubuc Joseph, clerk, 115 Plessis
Dubuc Julien, laborer, 251 Papineau road
Dubuc Louis Philippe, contractor, 1602 Ontario
Dubuc Ludger, butcher, 91½ Hibernia
Dubuc Moise, clerk sheriff's office, 214 Drolet
Dubuc Mrs. M., wid A., 205 German
Dubuc Mrs. Z., wid Augustin, 214 Centre
Dubuc Paul, carpenter, Shaw
Dubuc Pierre, grocer, 210 Centre, h 212 do
Dubuc Pierre, butcher, 216 Centre
Dubuc Pierre, grocer, 115 Grand Trunk
DUBUC REV. A. P., parish priest du Sacré Cœur, 1065 Ontario
Dubuc Victor, clerk, 175 St André
Dubuque Adjutor, street car conductor, 95 Suzanne
Duc Pierre, conductor, 186 Cadieux
Ducas Maxime, carter, 233 Visitation
Duchaine Mrs. Mathilde, wid, 249 St Constant
Duchantal George, brewer, 99½ Jacques Cartier
Ducharme Alfred, clerk, 33 Campeau
Ducharme Alfred, carter, 217½ Lagauchetière
Ducharme Alf., machinist, 1930 Notre Dame
Ducharme Alphonse, plumber, 1930 Notre Dame
Ducharme Benoit, carpenter, 75½ Ropery
Ducharme Camille, law student, 3 Place d'Armes, bds 65 Champ de Mars
Ducharme Chas. Aug., trader, 205 Sanguinet
Ducharme Chas. M., of Pérodeau & Ducharme, 215 St Denis
Ducharme D., jun., civil engineer, 410 Lagauchetière
Ducharme D., sen., civil engineer, 410 Lagauchetière
DUCHARME DOMINIQUE, professor of music, 153 Bleury
Ducharme Felix, tailor, 2433 Notre Dame
DUCHARME G. N., postmaster and secretary Town of St Cunegonde, 227 Workman, h 226 Workman, Town of St Cunégonde
Ducharme Geo., contractor, 182½ St Elizabeth
Ducharme J. Bte., shoemaker, 79 Montmorenci
Ducharme Léandre, 15 Versailles
Ducharme Miss M., fruits, 2406 Notre Dame
Ducharme Mrs. Delima, wid Maxime, 152 Dufresne
Ducharme Mrs. Mélina, wid Jos., 1111 Mignonne
Ducharme Rodolphe, clerk, 15 Versailles
DUCHARME T. A., & CO., merchants and manufacturers, 174 Craig
Ducharme Tancrède, of T. A. Ducharme & Co., 195½ Craig
Duchene Jérôme, 16 Marie Joseph
Duchesnay Mrs. C., wid H., 202 Sherbrooke
Duchesne Baptiste, laborer, 225 St Constant
Duchesne Benj., blacksmith, 311½ Jacques Cartier
Duchesne Charles, clerk, 421 Rachel
Duchesne Ed., music teacher, 241 Notre Dame
DUCHESNE ELIE, picture framer, dealer in mirrors, engravings, and fancy goods, 1756 St Catherine, h 1754 do
Duchesne Felix, baker, 325 Papineau road
Duchesne Felix, laborer, 6 Louis Hypolite
Duchesne François, joiner, 79 Jacques Cartier
Duchesne Guil., trader, 50 Lusignan
Duchesne Jean, laborer, 9 Provost
Duchesne J., laborer, 301½ Montcalm
Duchesne Jos., picture frame maker, r 31 St Emery
Duchesne Joseph, cabinetmaker, 353 Panet
Duchesne Joseph, collector, 1250 Mignonne
Duchesne Léon, hotel, 1455 and 1457 Notre Dame
Duchesne Miss A., weaver, 229 Notre Dame
Duchesne Mrs. B., wid Edmond, 293 Montcalm
Duchesne William, upholsterer, 70 Barré
DUCHESNEAU A. H., confectioner, 1865 Notre Dame, h 1863 Notre Dame
Duchesneau Alfred, engineer, 25 St Emery
Duchesneau Edmond, wood and coal, 626½ Dorchester and 75 Maple
Duchesneau F., clerk, 261 St Elizabeth
Duchesneau H., agent, 1528 Notre Dame
Duchesneau H., 75 Maple
Duchesneau Hormisdas, shoemaker, 73 Champlain
Duchesneau Jos., of Bourgouin, Duchesneau & Co., 330 St Urbain
Duchesneau Thomas, bookkeeper, 75 Maple
Duckett Alf. M., fancy dry goods, 2609 Notre Dame
Duckett Edgar, student, 38 St Denis
Duckett Francis, student, 38 St Denis
Duckett Frank, of Duckett, Hodge & Co., 40 Montmorenci
DUCKETT, HODGE & CO., butter, cheese and general produce commission merchants, 104 Grey Nun, cor William
Duckett John C., clerk, 9 Mount Royal av
Duckett Oscar, medical student, 38 St Denis
Duckett Stephen, bdg hse, 104 Delorimier av
Duckett William A., M. D., 2620 Notre Dame, h 38 St Denis
Duclos A. Francis, com traveller, 45 Cadieux
Duclos Amédée, 216 Visitation
Duclos Camille, laborer, 371 Maisonneuve
Duclos Charles, com traveller, 1418 St Catherine
Duclos Charles A., of McCormick, Duclos & Murchison, 497 Sherbrooke
Duclos David, carter, 127½ Visitation
Duclos Edmond, barber, 1240 Ontario
DUCLOS F., tinsmith and plumber, 463 St James, h 461 St James. *See adv p. 12*
Duclos H., bdg hse, 447, St Urbain
Duclos Hubert, carriagemaker, 23 Provost
Duclos Ignace, carter, 294 Maisonneuve
Duclos J. Bte., joiner, 668 Mignonne
Duclos J. D., 1007 St Lawrence
Duclos Jos., laborer, 664 Mignonne
Duclos Jos., of Jos. Duclos & Co., 396 St Denis
Duclos Jos. C., glassware, 2262 Notre Dame, h 180 Montcalm

DUCLOS JOSEPH, & CO., Commission Merchants in French and English Tweeds, Black Cashmeres, &c. 15 St Therese.

Duclos Joseph, of Joseph Duclos & Co., 396 St Denis
Duclos Michel, horseshoer, 179 Murray, h 3395 Notre Dame Town of St Henry
Duclos Mrs., dressmaker, 1007 St Lawrence
Duclos Mrs. Adéline, wid Pierre, 54½ St Ignace
Duclos Mrs. Louise, wid Frs., 45 Cadieux
Duclos Pierre, 184 Montcalm
Duclos rev R. P., Presbyterian, minister Hochelaga church, and proprietor l'Aurore, 497 Sherbrooke
Duclos Robert, importer and dealer in staple dry goods, 2001 Notre Dame, h 2003 Notre Dame
Ducondu E., La Patrie, St Gabriel
Ducray Amédé, laborer, 206 Maisonneuve
Dudemaine Arthur, barber, 1355 Ontario
Dudemaine Forbin, grocer, 1283 and 1285 Mignonne and 221 German, h 214 Wolfe
DUDEMAINE FRANCOIS, grocer, 1486 St Catherine, h 214 Wolfe
Dudevoir F. X., roofer, 286 Montcalm
Dudevoir Léonard, leather cutter, 55 Sanguinet
Dudevoir Narcisse, sen., druggist, 92 Pantaléon
Dudevoir Narcisse, trader, 466 Laval av
Dufault A., driver, 57½ St Ignace
Dufault Charles, laborer, 34 Logan
Dufault Hercule, engineer, 389 Panet
Dufault Léon, carter, 383 Panet
Dufault Paul, shoemaker, 938 Mignonne
Dufault rev O., vicar St Jean Baptiste church, 748 Upper Sanguinet
Dufault S., with Pagnuelo, Taillon & Bonin, bds 63 Dubord
Dufault Vitalien, bookkeeper, 300 Logan
Dufault Wilfrid, shoemaker, 323 Champlain
Dufaux Jos., brushmaker, 1285 St Catherine
Dufaux Mrs. A., wid Pierre, 182 Visitation
Duff Alex., stonecutter, bds 625 St James

DUFF & FRASER, Real Estate and General Auctioneers, 322 and 324 St James st

DUFF JOHN M. M.,
of Duff & Fraser,
Issuer of MARRIAGE LICENSES,
Public Accountant,
Commissioner of Deeds for
New York, Pennsylvania, Massachusetts, Maine, Vermont,
New Hampshire, Illinois, Minnesota, California,
322 and 324 St James st,
h 5 Beaver hall sq

Duff Miss M. J., 1134 Sherbrooke
Duff Miss R. M., 3 Anderson
Duff Miss Rosa, 5 Anderson
Duff Roderick, laborer, 49 Chaboilles
Duffey Robert, laborer, 31 Dowd
Duffie John, clerk, 85½ Congregation
Duffie John W., packer, 8 Desrivières av
Duffighe Paul, carter, 655 St James
Duffus Alfred, manager Automatic Refrigerator Co., of Ottawa, 1749 Notre Dame, h 36 Mance
Duffy J. J., of J. J. Duffy & Co., 161 St Denis

DUFFY J. J., & CO., Canada Coffee and Spice Steam Mills, Wholesale only; Manufacturers of the Cook's Favorite Baking Powder, 624 and 626 Craig

Duffy John, laborer, 513 William
Duffy Miss E., milliner, 183 St Antoine
Duffy Mrs. M., wid P., 20 Busby
Duffy Owen, moulder, 507 William
Duffy Patrick, 98 Union av
Duffy Thomas, laborer, 9 Basin
Dufort A., agent, 275 St Lawrence
Dufort Auguste, laborer, Harbour
Dufort Cajetan, student, 46 Osborne
Dufort Charles Emile, clerk, 70 Sanguinet
Dufort Ed., cook, 90 St Elizabeth
Dufort Edouard, laborer, 76 Jacques Cartier
Dufort Herménégilde, contractor, 46 Osborne
Dufort Hormisdas, contractor, 114 St Felix
Dufort Hormisdas, grocer, 48 Fullum, h 46 Fullum
Dufort Jos., boilermaker, 613 Centre
Dufort Louis, carter, 32 Plessis
Dufort Louis, clerk, 5 Manufacturers
Dufort Médéric, guardian, 603 Ontario
Dufort Modeste, machinist, 486½ St Dominique
Dufort Mrs. A., dressmaker, 275 St Lawrence
Dufort Mrs. C., wid J. Bte., 271 Frontenac
Dufort Mrs. C., wid J. Bte., 237½ St Lawrence
Dufort Mrs. Elmire, wid R., 144½ St Antoine
Dufort Mrs. Julie, wid Denis, 46 Osborne
Dufort N., butcher, 62 Bonsecours market, h 81 Visitation
Dufort N., laborer, 183 Visitation
Dufort & Rousseau, tinsmiths and plumbers, 687 Notre Dame
Dufort Vital, shoemaker, 48 St Ignace
Dufort Zotique, joiner, 153a Dufresne
Dufour Edouard, laborer, 266 Fullum
Dufour Elie, joiner, 941 St Lawrence
Dufour Ephrem, bailiff, 116 Wolfe
Dufour Fabien, carter, r 110 Versailles
Dufour François, shoemaker, 179 Pantaléon
Dufour Jos., laborer, 69 Barré
Dufour Joseph, laborer, 3 St Germain
Dufour Joseph, laborer, 2 Lusignan
Dufour Joseph, laborer, r 207 Barré
Dufour Jules, driver, 7 St Margaret
Dufour Mag., carpenter, 2284 Notre Dame
Dufour Miss Démérise, dressmaker, 133 Sanguinet
Dufour Miss M., dressmaker, 2284 Notre Dame
Dufour Mrs. L., wid Hubert, 18 St Dominique
Dufour Mrs. M., wid Gédéon, 1847 Mignonne
Dufour Nap., manfr. ginger ale, 13 Leduc lane
DUFOUR PIERRE, groceries and provisions, 77 Barré, h 73½ Barré
DUFOUR TOUSSAINT, merchant tailor, 1076 Ontario, h 107½ Ontario
Dufour Vital, shoemaker, 48 St Ignace
Dufrae Jos., glovemaker, 261 St Dominique
Dufresne A., letter carrier, 343 St Antoine
Dufresne Albert, carter, 14 Pantaléon
Dufresne Albert, laborer, 39 St Hypolite lane
Dufresne Alex., carpenter, 22 Albert lane
Dufresne Alex., merchant, 432 Lagauchetière
Dufresne Alfred, butcher, 122 Wolfe
Dufresne Alfred, tailor, 346 Jacques Cartier
Dufresne Alphonse, cigarmaker, 38 Poole lane
Dufresne Amable, joiner, 67 St Philip
Dufresne Auguste, P. O. clerk, 343 St Antoine
Dufresne B., restaurant, 72 Craig, h 10 Papineau sq
Dufresne C. A., of O. Dufresne, jun., & Frère, res Longueuil
Dufresne Chas., stonecutter, 124 St Elizabeth
Dufresne Charles, grocer, 236 Lagauchetière
Dufresne Charles, laborer, r 114 Dufresne
Dufresne Charles, plasterer, 196 Iberville
Dufresne Charles, shoemaker, 90 Wolfe
Dufresne Cyrille, joiner, 437 Amherst
Dufresne D., tailor, 1329 Notre Dame
Dufresne Edmond, cigars and tobacco, 323½ St Lawrence
Dufresne Edouard, laborer, 126 Déséry
Dufresne Félix, laborer, 248 Seigneurs
Dufresne Frs., 394a Plessis
Dufresne Hormisdas, machinist, 39 Campeau
Dufresne J. B., clerk, 1711 Ontario
Dufresne J. B., contractor, 513 St Dominique

DUFRESNE J. B. R., Watchmaker and Manufacturing Jeweller 1578 Notre Dame st, h 57 Sanguinet st

Dufresne Jos., baker, 1231 Notre Dame
Dufresne Jos., laborer, 1711 Ontario
Dufresne Jos., policeman, 90 Frontenac
Dufresne Joseph, 69 Champlain
Dufresne Joseph, tailor, 17 Mignonne
Dufresne Jos. M., of Dufresne & Mongenais, res Vaudreuil
Dufresne L. A., accountant, 520 St Urbain
Dufresne L. G., grocer, 501 Lagauchetière, h 505 do
DUFRESNE L. P., watchmaker and jeweller, 1578 Notre Dame, h 410 St Antoine
Dufresne Louis T., druggist, 195 St André
Dufresne M. A., of M. A. Dufresne & Co., 400 Wolfe
Dufresne M. A., & Co., grocers, 396 Wolfe
Dufresne Maxime, cigarmaker, 153 Amherst
Dufresne Médard, grocer, 1 Houle
Dufresne Moïse, laborer, 3 Charbonneau

DUFRESNE & MONGENAIS, Wholesale and Family Grocers, Large Importers of Wines, Cigars, &c., 1621 and 1625 Notre Dame st

Dufresne Miss Eldridge, 78 St Urbain
Dufresne Mrs. A. H., florist, 67 St Philip
Dufresne Mrs. E., wid Pierre, 165½ St Hypolite
Dufresne Mrs. L. T., music teacher, 195 St André
Dufresne Mrs. M., wid I., 1711 Ontario
Dufresne Mrs. Marie L., wid J. Oct., 1275 Notre Dame
Dufresne Mrs. O., wid Ernest, 1116 St Lawrence
Dufresne Nap., tobacconist, 1192 Ontario

DUFRESNE O., Jr., & FRERE, LUMBER MERCHANTS, Yards 2366 to 2386 Notre Dame st, and North Basin Canal foot of Guy st, Saw Mills at South Durham, P.Q., Office 2388 Notre Dame st
Telephone 134

Dufresne O., city auditor, 1539 Notre Dame, bds Jacques Cartier hotel, 21 Jacques Cartier sq
Dufresne Om., of O. Dufresne, jun., & Frère, Longueuil
Dufresne Omer, trader, 6 St Constant
Dufresne Oscar, tailor, 36 Logan
Dufresne P. H., grocer, 95b Drolet
Dufresne Philéas, photographer, 615 Notre Dame
Dufresne Philippe, carter, 122 Amherst

DUFRESNE R.,
Paint Manufacturer, Bedford, Q.
Office and Warehouse, 557 (B) Craig.
A. FRAPPIER, Agent

Dufresne Raphaël, grocer, 96 Desery, h 288 do
Dufresne Salem, 21 Dufresne
Dufresne T., City Express conductor, 293 Papineau road
Dufresne Toussaint, bookkeeper, 343 St Antoine
Dufresne Ulderic, blacksmith, 136 St Jean Baptiste, h 1 Houle
Dufresne Ulric, joiner, 224 Maisonneuve
Dugal Adhelme, druggist, 123 Visitation
Dugal F. X., turner, 1252 Mignonne
Dugal Jos., grocer, 987 St Lawrence
Dugal Joseph, carpenter, 78 Papineau road
Dugal Louis, grocer, 133 Richardson, h 134 Richardson
Dugal Mrs. A., wid Dr. A., 123 Visitation
Dugal Télesphore, laborer, r 50 Maisonneuve
Dugal Télesphore, trader, 155 Dorchester
Dugan James, com traveller, 187 Berri
Dugas C. A., M.D., physician and surgeon, 1215 Notre Dame
DUGAS C. AIME, judge of sessions and Police magistrate, Police court, 1577 Notre Dame, h 406½ St Denis
Dugas Calixte, shoemaker, Seaton
Dugas Charles, laborer, 187 Iberville
Dugas Charles, laborer, 255 Suzanne
Dugas Dosithée, laborer, Seaton
Dugas Eugène, tanner, r 430 Visitation
Dugas F. X., grocer, 261 Dorchester, h 263 do
Dugas Isidore, laborer, Seaton
Dugas J. O., butcher, 261 Lagauchetière
Dugas Joseph, laborer, 51 St Germain
Dugas Louis, laborer, 17 Frontenac lane
Dugas Léon de Salles, clerk, 191 St André
Dugas Mrs. A., wid O., r 72 Murray
Dugas Napoléon, laborer, 233 Visitation
Dugas Odilon, af Dey & Dugas, 263 Dorchester
Dugas Ovila, clerk, 12 Boyer
Dugas rev Alphonse, vicar, 743 Upper Sanguinet
Dugen John, driver, 61 Condé
Dugen M., clerk, 17½ St Philip
DUGDALE JOHN J., M.D., physician and surgeon, 2336 St Catherine
Duggan Andrew, packer, 169 Chatham
Duggan D., 71 St Etienne
Duggan Henry of Rowell & Duggan, 577 Sherbrooke
Duggan Jas., cabinetmaker, 284 St Patrick
Duggan James, carter, 514 Albert
Duggan Joseph R., tel. operator, 208 St Urbain
Duggan Mrs. Mary, wid Thomas, 134 Centre
Duggan Michael, machinist, 495 Albert av
Duggan Patrick, grocer, 188 Colborne
Duggin Michael, laborer, 81 Campeau
Duguay Alfred, clerk, 119 St Rose
Duguay Félix, shoemaker, 27 St Chs. Borromée
Duguay George A., bank clerk, 119 St Rose
Duguay Jos., shoemaker, 322 Wolfe
Duguay Philippe, butcher, 34 St Antoine
Duguay Timothy, shoemaker, 979 Mignonne
Duhamel Alfred, M.D., 80 St André
Duhamel Alph., carter, 138 Fulford
Duhamel A., M.D., 907 Mignonne
Duhamel Amable, com traveller, 210 Drolet
Duhamel E., brakeman, 119 Centre
Duhamel Emile, student, 241 Sherbrooke
Duhamel Henri M., med. student, 241 Sherbrooke
Duhamel hon. Geo., commissioner of Crown Lands and of Adam & Duhamel, res at Quebec
Duhamel Jean Bte., machinist, 251 St Christophe
Duhamel Jos., carpenter, 2358 St Catherine, h 88 Pantaléon
Duhamel Jos., bookkeeper, 80 St André
DUHAMEL JOS., Q.C., of Duhamel, Rainville & Marceau, 241 Sherbrooke
Duhamel J. L., tailor, 249 St Lawrence
DUHAMEL JOSEPH N., clerk St Ann's market, h 53 Visitation
Duhamel Miss M., dressmaker, 1137 Mignonne
Duhamel Pierre, tailor, 1137 Mignonne
DUHAMEL, RAINVILLE & MARCEAU, advocates, 1709 Notre Dame cor Place D'Armes, opposite the Seminary
Duke Wm., brassmoulder, 512 Seigneurs
Dulac H., clerk police headquarters, bds 1587 Ontario
Dulong Jean Bte., steamfitter, 129 St André
Dulude Alphonse, dry goods and grocer, 731 St Catherine, h 729 do
Dulude Antoine, laborer, 42 Leduc lane
Dulude Chs. 715 St Catherine
Dulude Eugène, clerk, 726 St Catherine
Dulude Eugène, joiner, 192 Frontenac
Dulude Mrs. X., carter, 561 Centre
Dulude Jérémie, laborer, 27 Fullum lane
Dulude Louis, grocer, 193 Iberville
Dulude Ludger, laborer, 769 Ontario
Dulude Mrs. Rose D., wid Jos., 565 Centre
Dulude Narcisse, G T.R., 569 Centre
Dulude Siméon, joiner, 724 St Catherine
Dumaige Mrs., wid Théophile, 93 Parthenais
DUMAINE C. A., undertaker, 1535 Notre Dame, h 1349 Notre Dame
Dumaine Jos., joiner, 65 Champlain
Dumand Jean, laborer, 117 Grand Trunk
Dumais George, carpenter, 261 St Germain
Dumais Lazare, carter, 95 Barré
Dumaresq E. C., agent for Wyld, Grassett & Darling, Toronto, 1886 Notre Dame, h 21 Prince Arthur
Dumaresq John, bookkeeper, 828 Lagauchetière
Dumas Alexandre, shoemaker, 80 St James
Dumas D. C., advocate, 80 St James, h 114 Drolet
Dumas Joseph, blacksmith, 111 Dufresne
Dumas Jas., s onecutter, 50 St Urbain
Dumas Mrs. H., wid Ed., 52 Sanguinet
Dumas P., medical student, 1516 Notre Dame
Dumas Toussaint, baker, 171 St Germain
Dumas W., bailiff, 30 St James, h 707 Upper Sanguinet
Dumay Chs., blacksmith, 102 Frontenac
Dumbell Henry, laborer, 160 Congregation
Dumesnil A. Emile, letter carrier, 47 Dubord
Dumesnil Alfred, joiner, 1111 Notre Dame
Dumesnil Alp., clerk, 189 St Hypolite
Dumesnil Chs., laborer, 73½ Colborne
Dumesnil Charles, laborer, r 613 Albert
Dumesnil Edouard, Court house, 47 Dubord
Dumesnil Geo. H., J.P., notary, 18 St Alexis, h 47 Dubord
Dumesnil H., clerk, 154 Cadieux
Dumesnil J. Bte., jun., clerk, 1111 Notre Dame
Dumesnil Jean Bte., 1107 Notre Dame
DUMONT A.C., groceries and provisions, 2741 St Catherine, h 70 Fort
Dumont Achille, tailor, 61 Sanguinet
Dumont Aldéric, shoemaker, 42 Logan
Dumont Alph., laborer, 226 Lagauchetière
Dumont Antoine, laborer, r 309 St Constant
Dumont Arsène, driver, 68 Maisonneuve
Dumont Auguste, laborer, 313 Papineau road
Dumont Camille, jeweller, 61 Sanguinet
Dumont Damase, restaurant, 1474 St Catherine, h 1476 do
Dumont David, tailor, 61 Sanguinet
Dumont Delphis, clerk, 61 Sanguinet
Dumont Edouard, trunk manf., 83½ Sanguinet
Dumont Emile, clerk, 25 St Félix
Dumont Emile, accountant, 240 Jacques Cartier
Dumont Félix, cook, 1895 St Catherine
Dumont G. A. & W., stationery and fancy goods, 1826 St Catherine
Dumont George A., of G. A. & W. Dumont, 1826 St Catherine
Dumont J. Bte., clerk, bds 11 Préfontaine
Dumont J. Isaïe, collector, 47 Jacques Cartier
Dumont Jean, laborer, Shaw
Dumont Jos., joiner, 61 Sanguinet
Dumont Mrs. E., wid A., 28 DeSalaberry
Dumont Mrs., wid Xavier, r 244 Lafontaine
Dumont Mrs. M., wid Toussaint, 353 Beaudry
Dumont Mrs. S., wid Thomas, 17 Verchères av
Dumont Ovide, P.O. clerk, 47 Jacques Cartier
Dumont rev. P. C., prof. Montreal college, 1181 Sherbrooke
Dumont Théodore, joiner, 855 Mignonne
Dumont Wilfred, of G. A. & W. Dumont, 1826 St Catherine
Dumontaye Cyrille, grocer, 60 Dominion
Dumontier Ferdinand, millwright, 558 St Patrick
Dumontier Jos., joiner, 222 Seigneurs
Dumouchel A., silversmith, 304 St Charles Borromée
DUMOUCHEL ALFRED, sec.-treas. City Mutual Fire Insurance Co., 9 St Lambert, h 11 St Lambert
DUMOUCHEL CYPRIEN, California hotel, 3 Desrivières av. and 603 St James
Dumouchel F. X. sexton, 354 Richmond
Dumouchel Henri, printer, r 86 Champlain
Dumouchel Léandre, joiner, 503 Rivard
Dumouchel Léandre, excise officer, 463 St Denis

Dumouchel Louis N., notary, 44 St Vincent, h 43 St Hubert
Dumouchel Max., agent, 4 St Urbain
Dumouchel Miss Georgiana, 84 Champlain
Dumouchel Mrs. Honorine, wid T., bdg hse, 168 Sanguinet
Dumouchel Narcisse, bailiff, 177 Drolet
Dumouchel Pierre, policeman, 93 Ropery
Dumoulin A., laborer, 2 Rousseau
Dumoulin Adolphe, grocer, 412 Rivard
Dumoulin Benj., druggist, 109 Dubord
Dumoulin E., carter, 188 Aqueduct
Dumoulin W., carter, 357 St Hypolite
Dumphy Hugh, laborer, 35 Ropery
Dumphy John, laborer, 169 Ottawa
Dumuy Alphonse, laborer, 611 Centre
Dumuy Ernest, blacksmith, 16 Dufresne
Dumuy Nap., laborer, 147 Desery
Dun Christopher, painter, 24 Richardson

DUN, WIMAN & CO., The Mercantile Agency, W. W. Johnson, Manager, 114 St James

Dunbar J., gardener, Ravenscrag, head of McTavish
Dunbar, McMaster & Co., linen thread manufacturers, Donald Fraser, agent, 36 Lemoine
Dunbar William, joiner, 63 Delisle
Duncan Adam, machinist, 186 Manufacturers
Duncan capt William, 56 Crescent
Duncan Charles, clerk, 143 Colborne
Duncan David, finisher, 21 Centre
Duncan F. T., agent, 67 Drummond
Duncan George, laborer, 27 St Louis
DUNCAN GEORGE B., Duncan house, 550 Lagauchetière, h 61 St Charles Borromée
Duncan James W., accountant, 2792 St Catherine
Duncan John, of John Duncan & Co., 957 Sherbrooke
DUNCAN JOHN, & CO., importers of teas; also at Yokohama, Japan, 450 St Paul and 267 Commissioners
Duncan John, milkman, 125 Mountain
Duncan John, sugar boiler, 108 Dorchester
DUNCAN MRS. ADAM, dressmaker, 746 Lagauchetière
DUNCAN ROBERT, lock and gun smith, inventor and manufacturer of the alarm drawer, 83, 85 and 87 Inspector
Duncan Robert, P.O. clerk, Rivard, Coteau St Louis
Duncan Stewart James, 533 Seigneurs
Duncan William D., storeman, 28 St Monique
Dundon John, carter, 212 Ottawa
DUNHAM EBER H, manager Balmoral hotel, 1902 Notre Dame
Dunham W. A., last manufacturer, r 24 St George, h 439 Dorchester
Dunkin James, carpenter, 24 Shaw
Dunkerton Robert, fancy goods, 1267 Notre Dame, h 1269 Notre Dame

DUNLOP A. F., ARCHITECT and VALUER, 162 St James, h 92 St Famille

Dunlop Alexander, printer, 126 St George
Dunlop G., clerk, 95 Union av
Dunlop Graham C., of Burnett & Co., 102 Mackay
Dunlop James, clerk, 38 Mance
Dunlop John, of Dunlop, Lyman & Macpherson, 169 Green av., Côte St Antoine
DUNLOP, LYMAN & MACPHERSON, advocates and commissioners for Ontario, Nova Scotia, New Brunswick and Manitoba, 1724 Notre Dame
Dunlop Wm. W., manufacturer of fancy goods, 126 St George
Dunman Alfred Alex., engineer, 4 Rivard
Dunman Thomas, picture framer, 3 Rivard
Dunn Andrew, foreman, 436 St Patrick
Dunn Andrew, laborer, 62 Rushbrook
Dunn Arthur S., clerk stationery office G.T.R., 25 Iberville
Dunn Henry, carpenter, bds 24 Aylmer
Dunn J. J., operator G.T.R., 2 Richmond
Dunn J. J., printer, 40½ Aylmer
Dunn James, travelling passenger agent Union Pacific Ry., 136 St James, bds St Lawrence hall, 139 St James
Dunn James, laborer, 60 Gain
Dunn James, carpenter, 73 Congregation
Dunn James, carter, 79 Plessis
Dunn James T., Paris Kid Glove store, 28 James, res in Toronto
Dunn John, 396 St Antoine
Dunn John, carter, 71 Young
Dunn John C., machinist, 62½ St George
DUNN JOSEPH, manager Frothingham & Workman's St Paul Manufacturing establishment, Côte St Paul, h 64 Frothingham av, Côte St Paul
Dunn Michael, clerk, 21 Erie
Dunn Misses, bdg hse, 258 Bleury
Dunn Mrs. J., wid George, 62½ St George
Dunn Mrs., wid James, 5 Labelle
Dunn Patrick, laborer, 18 Balmoral
Dunn Robert, accountant, 81 St François Xavier, 369½ St Dominique
Dunn T., paper stainer, 27 St Monique
Dunn Thos., engineer, 120 Paris
Dunn William, laborer, 21 Erie
Dunn Wm., laborer C.P.R., r 170 St Etienne
Dunn Wm., porter Bank of British North America, 140 St James
DUNNE HENRY, proprietor Terrapin restaurant, Crystal block, 1681 Notre Dame
Dunning Miss A., dressmaker, 205 St Urbain
Dunning Mrs. B., wid James, 34 Vallée
Dunning Mrs. Mary, wid Patrick, bdg hse, 530 Lagauchetière
Duuphy John, foreman, 152½ Dalhousie
Dunphy John, leather cutter, 38 Inspector
Dunphy Mrs. Mary, wid Peter, 38 Inspector
Dunphy Philip, laborer, 15 Young
DUNTON ROBERT A., B. C. L., of C. Cushing, S. Hunter & R. A. Dunton, 110 St. James, bds Cathcart
Dunwee Uldéric, inspector C.P.R., 89 Dorchester
Dunwoody Andrew, storeman, 24 Cathedral
Duparre Louis checker, 16 St. Pierre lane
Duparre Louis L., laborer, 12 St Pierre lane
Duperreault Félix, machinist, 56 St Ignace
Duperreault Miss H., grocery, 1156 Notre Dame
Duperrault S., shoemaker, 990 Mignonne
Duperron Adam, laborer, 92 Albert
Duperron Oct., joiner, 10 Friponne
Dupernon Pierre, agent, 319 Panet
DUPERROUZEL E., & CO., restaurant, 28 Lambert
Duperry Louis, carter, 124 Panet
Duplantie Edmond, caretaker, 32 St Gabriel
Duplantie Frs., carpenter, 159 Albert
Duplantie Frs., painter, 30 Liverpool
Duplain Jules, watchmaker, 29 St Constant
Duplessis David, plasterer, 127 Panet
Duplessis Eugène, com. merch., 27 Desrivières
Duplessis Ferdinand, stonecutter, 357 Montcalm
Duplessis Henri, bricklayer, 313 Drolet
Duplessis Jean Bte., contractor, 91 St Louis
Duplessis Joseph, leather cutter, 314 Plessis
Duplessis Louis, jun., carter, 213 Champlain
Duplessis Louis, sen, carter, 213 Champlain
Duplessis Louis Moïse, grocer, 443 Maple
Duplessis Ludger, contractor, 460 Jacques Cartier
Duplessis Magloire, cabinetmaker, Larivière
Duplessis Mark, grocer, 66 Murray
Duplessis Mark, polisher, 64½ Murray
Duplessis Omer, painter, 393 Maisonneuve
Duplessis Pierre, shoemaker, 435 Amherst
Duplessis Pierre, butcher, St Jean Baptiste market, h 361 Maple
Duplessis Thos. J., clerk, 128 Cadieux
Duplessis Udger, contractor, 460 Jacques Cartier
Dupont Alex., carpenter, 84 Mignonne
Dupont Eloi, foreman, 224 Visitation
Dupont Elphège, 489 Moreau
Dupont Emery, printer, 33 Jacques Cartier sq
Dupont Fabien, laborer, 355 Champlain
DUPONT FLAVIEN, M.D., physician and surgeon, 156 St Denis
Dupont Guillaume, boots and shoes, 1441 St Catherine, h 296 Delorimier av
Dupont I. B. D., joiner, 286 St Dominique
Dupont J. Bte., tailor, 17 Robin
Dupont J. Bte., butcher, 247 Panet
Dupont J. Bte., carpenter, 287 Lafontaine
Dupont Jean, laborer, 546 Wolfe
Dupont Joseph, bricklayer, Cerat
Dupont Joseph, contractor, 11 Allard
Dupont Moise J., storeman, 320 Wolfe
Dupont Miss M., caretaker, 61 St Gabriel
Dupont Mrs. A., wid René, 784 Upper Sanguinet

ont Mrs. C., wid Joseph, bdg hse, 19 German
ont Mrs. Caroline, wid Charles, 77 Désery
ont Mrs. Eugénie, wid Joseph, 537 Wolfe
ont Michel, laborer, Shaw
ont N., wood and coal dealer, 1774 St Catherine, h 3 St Elizabeth
ont Nap., shoe mnfr., r 113 Champlain
ont Narcisse, shoemaker, 262 Lafontaine
ont Octave, bricklayer, r 168 Beaudry
ont O., saw filer, 1121 St James, h 3216 Notre Dame
ont Pierre, clerk Citizens' Insurance Co. of Canada, 1214 Mignonne
ont T., grocer, 312 Visitation
ont Théophile, laborer, 180 Visitation
orte Ralph, barber, 30½ Chenneville
ras A., blacksmith, 2619 Notre Dame
ras Alf., carpenter, 1048 St James
ras Anselme, painter, 161 Champlain
ras Denis, shoemaker, 104 Dufferin
ras Eugène, carriagemaker, 96 Visitation
ras Joseph, laborer, 385 Mathieu
ras Louis, butcher, 2 Bonsecours market, h 917 Mignonne
ras Mrs. Martine, wid C., 52 St Martin
ras Pierre, driver, 947 St Dominique
ras rev. J., prof. Mont. college, 1181 Sherbrooke
ras Théophile, grain dealer, 16 Maisonneuve, h 230 Shaw
pré Charles, mason, 821 St Dominique
pré Eustache, tailor, 221 St Lawrence
pré François, laborer, 484 Beaudry
pré Francois, com. agent, 35 St Elizabeth

UPRE FRERES,
Marchands de Bois de Sciage et Charpente, 834 Ste Catherine
Pres de la rue Fullum

pré Guillaume, turner, 685 Grand Trunk
pré Hercule, of Dupré Frères, 404a St Denis
pré Hubert, laborer, 593 Wolfe
pré L. P., law student, 76 St James, res Cote St Louis
pré Medard, bricklayer, 284 Sanguinet
pré Michel, painter, 404 Montcalm
PRE MISS CHRISTINE, fancy goods, 2297 St Catherine
pré Mrs. A., wid Isidore, dressmaker, 19 Lit St Antoine
pré Mrs. Mary, wid Pierre, 61 St Paul
pré Nap., bricklayer 589 Wolfe
pré Nap., of Dupré Frères, 881 St Catherine
pret rev H., bursar Montreal college, 1181 Sherbrooke
pré Stanislas, water police, 3 Mount Charles place
puis Alexis, of Dupuis Frères, 177 St Hubert
puis Alfred, bookkeeper, 149 St Christophe
puis Alphonse, carter, 299 Wolfe
puis Bénonie, carpenter, 36 Mignonne
puis Charles, laborer, 25 Payette
puis Chs., clerk, 151 Craig
puis Clément, com traveller, 388 Lagauchetière
puis David, clerk, 123 Mansfield
puis David, laborer, 275 Logan
puis David, laborer, 33 St Hypolite lane
PUIS E. M., insurance agent, 1494 Ontario
puis Edouard, storeman, 15 Richmond sq
puis Elie, laborer, 353 a Panet
puis F. X., of Dupuis & Lussier, 2447 Notre Dame
puis Francis, car conductor, 518 St Dominique
puis François, storeman, 242 Maisonneuve
puis François P., clerk, 82 Maple
UPUIS FRERES, importers of and jobbers in fancy and staple dry goods, 1571 and 1573 St Catherine
puis Gilb., shoemaker, r 314 Notre Dame
puis Henri, cook, 51 Dupré lane
puis Isaac, joiner, 219 Papineau road
puis Isaac, printer, 188 Ann
puis J. Bte., laborer, 570 Papineau road
puis J. Ed., com traveller, 150 St André
puis J. N., of Dupuis Frères, 86 Berri
puis J. Odilon, of Dupuis Frères, 218 St Denis
puis Jos., 9½ St André
puis Jos., carter, 1296 Notre Dame
puis Jos., tobacconist, 1263 Notre Dame
puis Jos., laborer, 1 Metcalfe lane
puis Jos. A., painter, 294 Rivard
puis Jos., jun., clerk, 82 Maple
puis Jos., sen., 82 Maple
Dupuis Jules, sen., carter, 153 Maisonneuve
Dupuis Jules, jun, laborer, 456 Maisonneuve
Dupuis L. N., broker, 58 St James, res at Longue Pointe
Dupuis Louis, moulder, 577 Albert
DUPUIS & LABELLE, fancy and dry goods, 1533 St Catherine
DUPUIS & LUSSIER, advocates, 34 St Vincent
Dupuis Mrs. A., wid N., 214 Amherst
Dupuis Mrs. J., wid M., 282 Panet
Dupuis Mrs., wid Amable, 336 Lafontaine
Dupuis Mrs. J., wid Jos., 153 St Denis
Dupuis Nap., storeman, 37 Murray
Dupuis Napoléon, carriagemaker, 456 Maisonneuve
Dubois Norbert, laborer, 138 Albert
Dupuis Ovila, driver, 456 Maisonneuve
Dupuis P. W., of Dupuis & Labelle, 169 St André
Dupuis Paul, clerk, 46 Sanguinet
Dupuis Philippe, merchant, 169 St André
Dupuis Pierre, laborer, 28 Duke
Dupuis T., sen, laborer, 138 Albert
Dupuis T., jun., laborer, 138 Albert
Dupuis William, tanner, 427 Montcalm
Dupuy Alex., of Alex. Dupuy & Co., 406 Maple
DUPUY ALEX., & CO., lumber merchants, 113 Craig and 1336 Ontario. *See Adv p 284*

DUPUY & CO.,
Importers of Seeds of all kinds, Plaster Flower Pots and Guano,
38 Jacques Cartier Square

Dupuy David, clerk, 128 Mansfield
Dupuy Edouard, clerk, 408 Maple
Dupuy F. X., of Alex. Dupuy & Co., 421 Maple
Dupuy Louis, of Dupuy & Co., 331 Sherbrooke
Dupuy Victor, clerk, 406 Maple
Duquay Alfred, clerk, 119 St Rose
Duquer Pierre, laborer, 77 Berri
Duquette Alfred, machinist, 89 St Patrick
Duquette Alphonse, joiner, 265 Fullum
Duquette Alphonse, tanner, 557 Albert
Duquette Amédée, millwright, r 451 St James
Duquette Dam., tinsmith, 1342 St Catherine, h 1344 do
Duquette Elsworth, bookkeeper, 1141 Notre Dame
Duquette Emile, customs officer, 19 St André
Duquette Félix, carter, 123½ Manufacturers
Duquette Frs., carriage and sleigh maker, 245 and 247 St Antoine, h 93 Cathedral
Duquette Guillaume, clerk, r 354 Jacques Cartier
Duquette Henri, 480 Cadieux
Duquette Honoré, shoemaker, 243 Maisonneuve
Duquette Joseph, grocer, 207 Beaudry
Duquette Joseph, grocer, 1022 Mignonne
Duquette Jos. A., grocer, 522 St Hypolite, h 461 Marie Anne
Duquette Mrs. J., wid A., 99 Duquette lane
Duquette Mrs. Louise, wid Frs., 291 St Christophe
Duquette Mrs. Philomène, wid Pierre 511 Grand Trunk
DUQUETTE NAP., proprietor Notre Dame hotel, 1425 Notre Dame
Duquette Philorum, barber, 524 St Hypolite
Duquette Théophile, shoemaker, 275 Maisonneuve
Duquette Xavier, laborer, 100½ Montcalm
Durack John J., P. O. clerk, 30 Park av
Durack Mrs. Anna, wid P. J., 30 Park av
Durack W. E., bank teller, 30 Park av
Duranceau Ernest, clerk, 196 Aqueduct
Duranceau Mrs. G., wid Louis, fruit dealer, 465 St James, h 123 Inspector
Durand Adolphe, clerk, 13 St Ignace
Durand Baptiste, stone mason, 72 Montana
Durand Benjamin, notary, 404 St Hubert
Durand Edouard, laborer, Sherbrooke
Durand Emery, shoemaker, 1165 Ontario
Durand F. X., carriagemaker, 1038 St Lawrence
Durand Fortunat, machinist, 19 Montcalm
Durand François, machinist, 1425 St Catherine, h 257 Jacques Cartier
Durand François, machinist, 9 St Ignace
Durand François, painter, r 231 Champlain
Durand François, saddler, 456 Wolfe
Durand George, laborer, 49 Richardson
Durand Henri, clerk, bds 15 Dalhousie sq
Durand Henri, shoemaker, r 164½ Montcalm
Durand Hormisdas, barber, 19 Leclaire av
Durand Isidore, laborer, 8 Hermine

Durand J. A., clerk, 13 St Ignace
Durand J. Bte., mason, Roy
Durand J. E., accountant, 154 Mansfield
Durand Joseph, livery stable, 41 Rivard
Durand Joseph, bookkeeper, 102 Visitation
Durand Joseph, plumber, 9 St Ignace
Durand Jos., jeweller, 804 Craig
Durand Joseph, grocer, 57 Champlain
Durand Joseph, jeweller, 11 St Ignace
Durand Jos., laborer, Seaton
Durand Jules, joiner, r 76 Désery
Durand L., butcher, 223½ Amherst, h 223 Amherst
Durand L. J., manufacturing jeweller and engraver, 43 St Lambert, h 11 St Ignace
Durand Louis, butcher, 1078 Mignonne
Durand Mrs. A., wid Jos., 100 St Dominique
Durand Miss Alph., bdg hse, 116 St Denis
DURAND MISS LUMINA P., 124 Chenneville
Durand Mrs. V., wid Jos., 238 St Elizabeth
DURAND NEPHTALIE, B.C.L., advocate, 39 St James, h 65 Sanguinet
DURAND PIERRE M., advocate, 31 St Vincent, h 400 St Hubert
Durand Zotique, joiner, r 76 Désery
Duret Octave, watchmaker, r 164½ Montcalm
Durette Chas., watchmaker, 105 Champlain
Durey Charles, policeman, 222 St Antoine
Durey Miss G. F., 177 Canning
Durkee C. W., dancing master, 2269 St Catherine, h 2276 St Catherine
Durnford A. D., accountant Molsons Bank, 1315 Dorchester
Durnford E. C., accountant, 198 St James, h 1315 Dorchester
DURNFORD GEO., chartered accountant and auditor, secy Mount Royal Cemetery Co., 198 St James, h Green Hythe, 1315 Dorchester, Cote St Antoine
Durnford Mrs. A., wid capt P., Green Hythe, 1315 Dorchester
Durocher —, tailor, 246 Jacques Cartier
Durocher Alfred, laborer, r 1182 St James
Durocher Alfred, confectioner, 584 Wolfe
Durocher Alph., joiner, 27 St Felix
Durocher Alphonse, shoemaker, 173 Pantaleon
Durocher Armand, carriagemaker, 1506 Notre Dame
Durocher Arthur, clerk, 475 St James
Durocher Brien, joiner, 2328 Notre Dame
Durocher C. G., tobacconist, 1702 St Denis
Durocher Ed., shoemaker, 233 Cadieux
Durocher Edouard, carpenter, 246 Logan
Durocher F., joiner, 710 St Catherine, h Suzanne
Durocher Elie, shoemaker, 457 Panet
Durocher Esdras, jeweller, 82 Campeau
Durocher Ferdinand, moulder, r 102 St Martin
Durocher Frs., storeman, 430 Jacques Cartier
Durocher Francis, joiner, 66 Suzanne
Durocher Geo., joiner, 198 Dufresne
Durocher Hormisdas, barber, 734 Ontario
DUROCHER ISAAC, restaurant, 5 Place d'Armes hill
DUROCHER ISIDORE B., proprietor Richelieu hotel, 45 St Vincent and 60 Jacques Cartier sq
Durocher J. B., laborer, 43 Manufacturers
Durocher J. B., watchmaker, 2235 Notre Dame, h 2161 Notre Dame
Durocher J. Bte, hotel, 37 St Lawrence
Durocher Joseph, bookkeeper, 30 Cherrier
Durocher Joseph, blacksmith, 222 Seigneurs
Durocher Jos., chief bartender Richelieu hotel, bds 41 St Vincent
Durocher Joseph, contractor, 288 Visitation
Durocher Joseph, driver, 21 Fulford
Durocher Joseph, baggageman, 111 Moreau
Durocher Joseph, driver, 476 Beaudry
Durocher Joseph, shoemaker, 272 Sanguinet
Durocher Joseph Ed., clerk Health Office, 1359 Notre Dame, h 113 St Rose
Durocher Jules, laborer, 269 Maisonneuve
Durocher Julien, mason, 22 Guy av
Durocher Louis, 274 Montcalm
Durocher Louis, 70 Groulx lane
Durocher Louis, shoemaker, 18 St Thérèse
DUROCHER LOUIS BENJAMIN, M.D., physician and surgeon, professor of Medical Jurisprudence and Toxicology, treasurer of College of Medicine and Surgery, Montreal Affiliate Victoria University, 1644 St Catherine
Durocher Miss M. L., teacher of singing and piano, 2161 Notre Dame
Durocher Mrs., lunch room, Bonsecours market
Durocher Mrs., wid Louis Maxime, 26 Visitation
Durocher Mrs. Amalda, wid Joseph, 8 St Christophe
Durocher Mrs. Phil., wid Horm., bdg hse, 25 Dufresne
Durocher Nap., laborer, 328 Beaudry
Durocher P. B., grocer, 266 Champlain, h 264 do
Durocher P., laborer, r 69½ Visitation
Durocher Pierre, carter, 350 Champlain
Durocher Philéas, joiner, 54 Champlain
Durocher Siméon, shoemaker and restaurant, 514 St Hypolite
Durocher Stephen, brakeman, 49 Montmorenci
Durocher R. B., grocer, 227 Centre
Durocher Siméon, carter, 339 Grand Trunk
Durocher Treffié, St Jean Baptiste
Durocher Toussaint, shoemaker, 30 Jacques Cartier
Durocher Zacharie, joiner, 284 Fullum
Dusablon Stanislas, contractor, 170½ Sanguinet
Dusablon Vincent, joiner, 448 Montcalm
Dusette Isidore, shoemaker, 953 Ontario
Dusept Mrs. M. L., wid Elie, 235 St Constant
Dussault Joseph, cooper, 13 Lagauchetière lane
Dussault J. X., ins agent, 138 Drolet
Dussault Mrs., wid Jos., 13 Lagauchetière lane
Dussault Onésime, butcher, stalls 20 and 21 St Jean Baptiste market, h 757 St Dominique
Dussault Pierre C., groceries and provisions, 115 St Dominique, h 131 St Charles Borromée
Dussault Xavier, laborer, 60½ Dufresne
Dusseau Frs., butcher, 597½ St Lawrence
Dusseau Honoré, grocer, 637 St Dominique, h 641 do
Dusseau J. H., grocer, 596½ St Lawrence
Dusseau Octave, butcher, 597 St Lawrence, h 5 Arcade
Dusseau Onésime, butcher, 20 and 22 St Jean Bte market 757 St Dominique
Dusseault Isidore, fireman, 24 Bonsecours
Dusseault J. Bte., printer, 77 St Antoine
Dusseault John, driver, 110 Barré
Dusseault Joseph, carpenter, 155½ Inspector
Dusseault Léon, 77 St Antoine
Dusseault Louis, laborer, bds 110 Barré
Dusseault Louis, clerk, 118 St Antoine
Dusseault Mathias, joiner, 108 St Martin
Dusseault Miss Zoé, milliner, 106 St Martin
Dusseault Théodore, joiner, 2245 Notre Dame
Dusseault Wilfred, driver, 122 Barré
Dusseault Xavier, trader, 11 St Hubert
Dusureau J. Bte., joiner, 414 Montcalm
Duston Isaac, tollkeeper, 15 Paris
Dutie Léon, engineer C. P. R., 162 Désery
Dutrezac V. F., horse dealer, 126 Vitré
Duval Arthur, laborer, 655 Ontario
Duval Augustin, plasterer, 295 German
Duval Capt. Cyrille, 68 Cathcart
Duval Charles, baker, 351 Maple
Duval Chas., grocer, 355 and 357 Maple
Duval Désiré, stonecutter, 363 Maple
Duval F. A., com traveller, 205 St Hubert
Duval Geo., tailor, 573 Upper Sanguinet
Duval J., fireman, 599 Centre
Duval J. B., laborer, 252 Logan
Duval Jean Florian, painter, 66 Barré
Duval Jean Louis, baker, bds 179 St Paul
Duval Jos., laborer, 12 Allard
DUVAL JOS., lumber merchant, 31 and 33 St Charles, h 29 Quinn av, Longueuil
Duval Louis, joiner, 150 Napoléon road
Duval Miss Léa, dressmaker, 389 Champlain
Duval Mrs., 102 St Elizabeth
Duval Mrs. Julie, wid Frs., 29 St Felix
Duval Mrs. Lucie, wid Bélaire, 266 Suzanne
Duval Mrs. S. Calixte, 30 Frontenac
Duval N., boots and shoes, 1294 Ontario, h 1292 Ontario
Duval N., & Co., book and job printers, 93 St James
Duval Narcisse, professor, 13 St Edward
Duval Narcisse, of N. Duval & Co., 13 St Edward
Duval Olivier, joiner, 42 Moreau
Duval Paul, G. T. R., 501 Centre
Duval Philip, joiner, 77 Desery
Duval S., M.D., professor Jacques Cartier Normal school, Sherbrooke east, opp Visitation
Duval Théophile, joiner, 51 St Catherine
Duverger Albert, clerk, 90 St Denis
Duverger John, laborer, 3 Lusignan
Duverger Mrs. J., wid J. Bte., 257 Champlain
Duverger Onésime, tobacconist, 1851 St Catherine, h 47 Jacques Cartier
DUVERT P. L., artist in frescoes and house decorator, 1544 Notre Dame
DWANE JOHN, boots and shoes, wholesale and retail, 199 McGill, h 28 Shuter
Dwane Mrs. M., wid John, 28 Manco

Dwane Tim., 232 Drolet
DWANE THOMAS, boots and shoes, 231 McGill, h 27 St Urbain
Dwinnell David, steamfitter, 24 Conway
Dwyer Daniel, laborer, r 206 Manufacturers
Dwyer Donald, laborer, 619½ Wellington
Dwyer Edmond, messenger, 1087 St James
Dwyer James, fruit dealer, 41 Chabollies sq
Dwyer John, carpenter, 98 Panet
Dwyer John, carriagemaker, 533 Seigneurs
Dwyer John, tailor, 104 Fortier
Dwyer John, com traveller, 80 Magdalen
Dwyer M., grocer, 114 and 118 Fulford
Dwyer Michael, laborer, 63 Condé
Dwyer Miss M A., 268 Centre
Dwyer Mrs. Bridget, wid Thomas, 121 Panet
Dwyer Mrs. J. W., fruit dealer, 41 Chabollies sq
Dwyer P., stevedore, 31 Dowd
Dwyer Patrick, carriagemaker, 496 Craig
Dwyer Peter, laborer, 35 Condé
Dwyer Stephen, laborer, 18 St Rose
Dwyer Thomas, customs officer, 2 Rousseau
Dwyer Thomas, watchman, 19 Manufacturers
Dwyer William, brakeman, 29 Dowd
Dyer John, engineer, 363 St Antoine
Dyer Mrs. E., wid James, 361 St Antoine
Dyer Mrs. M., wid James, 264 St Constant
Dyer Mrs. Mary, wid Henry, 11 Jurors

DYER W. A., & CO.,
Successors to MEDICAL HALL BRANCH, PHARMACEUTICAL and DISPENSING CHEMISTS, Importers of ENGLISH and FRENCH PERFUMERY and TOILET ARTICLES,
14 & 16 Phillips sq cor St Catherine st

Dyer W. A., of W. A. Dyer & Co., 284 University
Dyle Jos., laborer, r 356 Richmond
Dyment Thomas, saloon, 1974 Notre Dame, 1976 do
Dymond Geo., laborer, 18 Fulford
Dymone Thomas, laborer, 31 Manufacturers
Dyon L. A., clerk, 1140 Mignonne
Dyotte C., laborer, 1718 St Catherine
Dyotte Clette, laborer, 1719 St Catherine
Dyotte Mrs., wid Elzéar, r 249 Montcalm
Eagan Edward, brassworker, 41 Dominion
EADIE GEORGE W., of Frothingham & Workman, 155 Drummond
Eagan Henry, plumber, 83 St Hypolite
Eagan Jas., laborer, 32 Jacques Cartier
Eagan James, carter, 39 Wellington
Eagan Martin, clerk, 65 Cadieux
Eagan Michael, laborer, 233 Ottawa
Eagan Miss B., 58 St Margaret
Eagan Mrs, wid Michael, 169 St Hypolite
Eagan Mrs. J., wid Thos., 659 Lagauchetière
Eagan Thomas, laborer, 27 Richardson
Eagan W., police sergeant, 132 Wolfe
Eagel John, laborer, 24 Lafontaine
Eager W. C., 20 Victoria
EAGLE FOUNDRY AND ENGINE WORKS, George S. Brush, proprietor, 22 to 34 King and 43 Queen, Canal Basin. *See Adv p*
Eakin J. R., stenographer, 12 Youville
Eakin John, stonecutter, bds 37 Latour
Eakin Robt. A., stenographer, 12 Youville
Eakin William, storeman, 12 Youville

EARL EDWARD,
Marble works,
MONUMENTS, MANTLES, &c.
Tiling a specialty,
56 Aylmer st cor Bertheiets
h 278 St Hypolite

Eaman John, dealer, 8 St Antoine market; secy M. C. C. C., 12 Bisson
Eaman Mrs. M., wid G., poultry and eggs, 4 St Antoine market, h 12 Bisson
Earl A. T., of Montreal Show Case Co., 38 Osborne
Earl Thomas, shirt and collar maker, 660 Craig, h 307 St Urbain
Earle Daniel, gardener, 26 Desrèvieres av
Earle E. P., of Earle Bros., 1662 Sherbrooke

EARLE BROS., Wholesale Stationers Dealers in Wrapping Paper, Paper Bags, Flour Sacks, Twines, Roofing, Felt, Straw Board, &c., 453 St. Paul st

Earmaker Henry, laborer, 164 Manufacturers
Early John, bookkeeper, 722 St Dominique
Early Mrs. Mary, wid John, 2081 Notre Dame
East End Methodist ch., rev Wm. Hall, pastor, 4 Plessis
East Francis, foreman, 665 Notre Dame
Easter John, laborer, r 94 Amherst
EASTERN NEWS CO., 761 Craig
EASTERN RECEIVING HOUSE P. O. DEPT., P. Jacques, chief clerk, 1532 St Catherine
Eastern Townships Corset Mnfg, Co., J. H. Marceau & Co., agents, 14 Lemoine
Eastmure A. L., Accident branch Citizens' Insurance Co. of Canada, 61 Bagg
Eastmure Samuel Edward, Accident branch Citizens' Ins Co., 490 St Urbain
Easton James, laborer, 7½ Jurors
Easton John, brassfinisher, 42 St Alexander
Easton S., 207 St Urbain
Eathorne James, cashier St Lawrence hall, 139 St James, h 2427 St Catherine
Eaton A.J., M. A., Ph.D., assist professor in Classics McGill University, h 49½ Durocher
Eaton Edward, sen., artist, 488 St Lawrence
Eaton Edward C., jun., bookkeeper, 102 Laval av
Eaton George, laborer, 48 Forfar
Eaton John, 1496 Notre Dame
Eaton Thomas B., sexton church of Messiah (Unitarian), 36 Latour

EATON W. H.,
JOB PRINTER,
568 Craig st, cor Place d'Armes hill
h 460 Guy st

Eaves Mrs. M., wid John, 13 Dubord
Eaves Rom., jeweller, 13 Dubord

EAVES ALFRED, Importer and Wholesale Dealer in AMERICAN and SWISS WATCHES, CLOCKS, WATCH MATERIALS, JEWELLERY, &c., 1679 Notre Dame, h 75 St Matthew

EAVES EDMUND,
Importer and Wholesale Dealer in WATCHES, WATCH MATERIALS and JEWELLERY, 1683 Notre Dame st, h 1358 Dorchester

EAVES WILLIAM (Established 1859 Direct Importer of Waltham, and other American Watches, Clocks, Jewellery, Watch Materials, Beads, &c, 1743 Notre Dame st, h 13 Dubord st

Ebacher Dominique, bookkeeper, 11 Mountain
Ebbes Michael, laborer, 104 Shannon
Ebbitt Isaac, steward Windsor hotel
Echenberg & Eserisk, tailors, 100 St Antoine
Echenberg Moses, of Echenberg & Eserisk, 100 St Antoine
Eck Frank, baker, 195 Ottawa
Eckstein George, laborer, 82 Liverpool
Ecole St Antoine, Sœurs de la Congrégation, Sœur St Charles, directress, 1 St Margaret
Ecole de la Mission Sabrevois, rev D. Larivière, B. A., principal, 117 and 119 Chatham
Ecole Française de Médécine Vétérnaire de Montréal, V. T. Daubigny, V. S., president, 380 Craig
Ecole Plessis, bro. Austin, director, 383 Plessis and 340 Maisonneuve

Ecrement L. N., of Marcotte & Ecrement, bds 95 St James
Ecrement M. L. G., law student, 128 Notre Dame
Ecrement rev F. X. E., chaplain convent Holy Names of Jesus and Mary, 128 Notre Dame
ECROYD THOMAS, tanner and manufacturer of all kinds of upper leathers, office 5 Lemoine, tanning works St Peter, Town of St Henry, h 389 St Antoine

EDDY, THE E. B. MANUFACTURING CO., Manufacturers of Doors, Sashes, Blinds, Mouldings, Packing Boxes, &c., Factories, Hull, P.Q., Montreal Branch and Office, 421 St James st, E. H. LEMAY, Manager

Eddy John, gardener, 993 Sherbrooke
Edelston Wm., fireman, bds 76 Craig
Edgar F., at Mackay Bros & Co., 100 University
Edgar John, of Greene & Sons Co., 754 Palace
Edgar Mrs. Mary, wid John, 79 Condé
Edgar Robert, storeman, 97 Lagauchetière
EDGAR W., general passenger agent G.T.R., office 130 St Etienne, h 1 Beaver Hall sq
Edge John, joiner, 77 St Maurice

EDISON ELECTRIC LIGHT SYSTEM, A. J. LAWSON, General Canadian Agent, 35 St Francois Xavier st

Edlam Miss Anna, 13 Dupré lane
Edmond George, driver, 98 Barré
Edmond George, carpenter, 2 Little Manufacturers
Edmond J. Baptiste, engineer, 205 Aqueduct
EDMOND JOSEPH, grocer, wine and spirit merchant, 92 Vitré, h 33 St Dominique
Edmond Wm., shoemaker, 142 Champlain
Edmonds Walter, milkman, 199 Bourgeois
Edmondson David, carter, 571 Lagauchetière
Edmondson James, machinist, 571 Lagauchetière
Edmondson Thos., brass finisher, 571 Lagauchetière
Edsell W., printer, 459 St Dominique
Edson M. G., of M. G. Edson & Co., 115 Laval av
EDSON M. G. & CO., manufacturers of chocolate, cocoanut, druggists' grocers' and confectioners' supplies, 204 and 206 Craig
EDUCATIONAL RECORD, published every month under the authority of the Protestant Committee of the Board of Education, and containing the official announcements of the Board: subscription $1 a year; Dawson Bros., publishers, 233 St James
Edward David, importer of teas, 329 Commissioners, res Woodside cottage, Outremont
Edward J. H., painter, 42 Latour
Edward John T., printer, 42 Latour
Edward Jos., laborer, 49 St Urbain
Edwards A. E., bookkeeper, 31 Belmont
Edwards Charles, carpenter, 51 Iberville
Edwards Chs., underwriters' agent, 512 St Denis
EDWARDS CHARLES D., & SON, manufacturers of fire and burglar proof safes, office and warerooms 305 St James, factory 621 Lagauchetière. *See adv opp. safes in Advertisers Classified Business Directory*
Edwards Charles D., of Charles D. Edwards & Son, 3006 St Catherine, Cote St Antoine
EDWARDS DR. J. BAKER, Ph.D., D.C.L., consulting chemist and public analyst, office and house 71 St Alexander, summer residence, River Side St Lambert, above the bridge
Edwards Edward, milk dealer, 13 Hanover
Edwards H. O., of Charles D. Edwards & Son, bds 19 Latour
Edwards J. P., manager and secretary Canada Jute Co., 61 Argyle av
Edwards James, laborer, 89 Canning
Edwards James A., storeman, 4 College
Edwards John, beltmaker, 45 Rozel
Edwards Mrs. S., wid Thomas, 2 Windsor
Edwards R. E., contractor, 31 Tupper
Edwards Robert, farmer, 97 Magdalen
Edwards Samuel, driver, 831 St Dominique
Edwards Samuel, fireman, 212½ Bourgeois
Edwards Thos., laborer, 329 Grand Trunk
Edwards William, bricklayer, 214 Ottawa
Edwards William, blacksmith, 212f Dufresne
EDWARDSBURG STARCH CO., limited, Richard Bolton, president; Warden King, vice-president; M. Thomson, sec.-treas., 19 St Peter
EGAN C., & SON, warehousemen and custom house brokers, 8 Common
Egan Christopher, jun., of C. Egan & Son, r Lachine
Egan Christopher, sen., of C. Egan & Son, res Lachine
Egan David, laborer, 335 Logan
EGAN H. A., plumber, gas and steam fitter, tinsmith, bell hanger, &c., 99 Metcalfe, branch 83 St Hypolite
Egan J. L., ins. agent, 522 St Denis
Egan J. H., bookkeeper, 68 St Jean Baptiste
Egan John, laborer, 206 St Etienne
Egan M., laborer, 44 Chaboillez
Egan Michael, laborer, 4 Josephine
Egan Mrs., 75½ Aylmer
Egan Patrick, butler, 37 Vallée
Egan Richard, of Gordon & Egan, 74 Aylmer
Egan Richard, plumber, 92 Chatham
Egan Robert, plumber, 60 Berthe et
Egans Robert, printer, 494 Dorchester
Egar John, com. traveller, 400 St Lawrence
EGG WM. F., chief clerk general passenger office C.P.R., h 88 Durocher
Egg Chas H., clerk, 272 St Antoine
EGGER JOHN, watchmaker and jeweller; scientific adjusting and regulating of fine watches a specialty, 69 Bleury
Egget Chas., telegraph operator, 636 Upper Sanguinet
Egginton Mrs. E., wid Thos., dressmaker, 133 Delisle
Eglauch Miss Wilhelmine, 188 St Hubert
Eglise de Notre Dame du Sacré Cœur, Carmelite, 70 Notre Dame
Eglise du Redempteur, rev D. Larivière, pastor, 121 Chatham
EGLISE DU SACRE CŒUR DE JESUS, rev A. P. Dubuc, parish priest; revs Lapalme, J. A. Belanger, Turcotte, A. Meunier and George Charette, curates, 1065 Ontario
Eglise St Pierre, rev. C. Auger, O.M.I., provincial, cor Visitation and Dorchester
EGLISE ST VINCENT DE PAUL, rev Louis Moise Lavallée, parish priest; revs A. Carrière and rev Louis A. C., Bonin, vicars, 796 St Catherine n Fullum
Eichman Alex., bookkeeper, 15 St Alexander
Eichman A., clerk C.P.R., 15 St Alexander
Eichorn Max, professor of music, 110 Fortier
Eid Charles, engineer, 137 Frontenac
Eilardson H., laborer, 141 St Constant
Eissner Charles, cook, 97 St Constant

EKERS' BREWERY, H. A. EKERS, Proprietor, 409 St Lawrence st

Ekers H. A., brewer, 391 St Lawrence
EKERS THOMAS ALFRED, brewer, 393 St Lawrence
Ekins Dexter, conductor G.T.R., 31 Paris
Elam Thos. W., of Tapley, Elam & Co., bds Windsor hotel, Dominion sq
Elder Adam, fireman, 358 St Dominique
Elder James, trunkmaker, 1010 St James
Elder Thomas, shoemaker, 3 St Monique
ELECTRIC SERVICE CO. OF CANADA J. H. Oates, managing director, office, 174 St James, branch offices, 45 University and 2631 St Catherine
Elhron Pat., laborer, 97 Young
ELIOCK SCHOOL, rev John Williamson, rector, 1149 Dorchester
ELLEGOOD REV CANON, M.A., canon of Christ Church Cathedral, and rector Church of St James the Apostle, rectory, 2150 St Catherine
Ellert Mrs. Frs., wid George, 40 St Henry
Ellicot James, carpenter, 522 Seigneurs
Elliot Charles, laborer, 264 Frontenac
ELLIOT HENRY, confectioner, 3201 Notre Dame, h 3199 do, Town of St Cunégonde
Elliot Jas., engineer, 105 Inspector
ELLIOT JAMES, manager Montreal branch The Molsons bank, 200 St James, h 3171 St Catherine, Cote St Antoine
Elliot Norman H., of Pewny, Elliot & Co., res at Longueuil
Elliot Thomas A. W., plumber, 360½ St Antoine
Elliot William, commission merchant, bds 281 Bleury
Elliot Raleigh J., of Cruickshank & Elliot, bds 38 University
Elliott Alfred, com. traveller, 12 St Monique
Elliott Alf. G., of John Elliott & Co., 39 St Famille
Elliott D. A., clerk, 1111 St James

CO., limited, Richard
King, vice-president;
Peter
en and custom house
gan & Son, r Lachine
gan & Son, res Lachine
steam fitter, tinsmith,
branch 83 St Hypolite
enis
Jean Baptiste
une
hine
an, 74 Aylmer
tham
ne et
hester
St Lawrence
neral passenger office
oine
nd jeweller; scientific
ne watches a specialty,
r, 636 Upper Sanguinet
iressmaker, 133 Delisle
St Hubert
cré Cœur, Carmelite,
D. Larivière, pastor,
DE JESUS, rev A. P.
palme, J. A. Belanger,
orge Charette, curates,
O.M.I., provincial, cor
AUL, rev Louis Moise
s A. Carrière and rev
St Catherine n Fullum
St Alexander
t Alexander
ic, 110 Fortier
tenac
onstant
nstant

Proprietor,
St Lawrence st

wrence
rewer, 393 St Lawrence
R., 31 Paris
m & Co., bds Windsor
ominique
St James
Monique
CANADA J. H. Oates,
174 St James, branch
1 St Catherine
Williamson, rector, 1143
.A., canon of Christ
r Church of St James
Catherine
St Henry
eigneurs
ntenac
er, 3201 Notre Dame,
onde
ctor
Montreal branch The
h 3171 St Catherine,
Elliot & Co., res st
360½ St Antoine
rchant, bds 281 Bleury
ank & Elliot, bds 56
2 St Monique
& Co., 39 St Famille
nes

ELLIOTT EDWARD, wholesale and retail grocer, wines and liquors, 57 and 59 Bleury, h 20 St Famille
Elliott Frank, riding master, 76 Drummond
Elliott Geo., clerk, 13 Quesnel
Elliott H. G., ticket agent C.V.R., office 136 St James, h 12 Evans
Elliott Hugh, storeman, 757 Wellington
Elliott James, clerk, 61 Shaw
Elliott John A., station master C.P.R. depot, 1410 Notre Dame, h 25 St Hubert
Elliott John D., insurance agent, 178 St Hypolite
Elliott Jos. H., lithographer and engraver, 478 St Paul h St Catherine West, Côte St Antoine
Elliott John George, bookkeeper, 238 St Catherine
ELLIOTT MARTIN, groceries, wines, liquors, fruits, &c., 48 Berthelet, h 32 City Councillors
Elliott Mrs. Barbara, wid John, r 12 Balmoral
Elliott Mrs. Emma, wid John, 32 McGill College av
Elliott Mrs J., wid John, 84 Park av
Elliott P. G., printer, 133 Forfar
ELLIOTT PHIL. A., saloon, 35 Aylmer, h 70 Mayor
Elliott R., com traveller, bds 8 McGill College av
Elliott Reuben, machinist, bds 625 St James
Elliott Robert, bookkeeper, 12 St Monique
Elliott Robert, machinist, 23 Canning
Elliott T. C. E., clerk Brigade office, bds 10 Jurors
ELLIOTT T. W., cashier G.T.R., 130 St Etienne, h 222a St Antoine
Elliott Thomas, laborer, 64 Shearer
Elliott Thos., shoemaker, 186 St Constant
Elliott Walter, of Elliott, Finlayson & Co., bds City hotel 1912 Notre Dame
Elliott William, blacksmith, 467 Seigneurs
Ellis George, patternmaker, 23 Maple av
Ellis John, laborer, 66 Farm
Ellis James, foreman, 48 Ropery
Ellis Miss Mary, dealer in artistic novelties, 1768 Notre Dame
Ellis Mrs. C., wid J., 200 St Urbain
Ellis Mrs. J., wid Geo., 192 Mountain
Ellis O. W., manufacturers' agent, 100 St Matthew
Ellis Thomas F., painter, 112 Centre
Ellis William, clerk, 29 Dupré lane
Ellis Wm., painter, 387 Wellington
Ellison Geo. Herbert, clerk, 41 City Councillors
Ellison Thomas, photographer, r 120 Shannon
Elmenhorst Richard W., president St Lawrence Sugar Refining Co., office, 2nd floor, Corn Exchange, h 334 Peel
Elmquest Harry, 13 Dupré lane
Elmsly James, asst. inspector, 142 St James
Elmwood Floral Nurseries, A. Martin, proprietor 2508 St Catherine
ELVIDGE ALFRED, furniture polisher and oil finisher, 30 St Helen, h 28 Bleury *See Adv p* 11
Elvidge Mark, contractor, 30 Rozel
Elwell Herbert, 85 Mance
Elzéar Charest, fireman, 7 Chabollez
Emard Domina, shoemaker, 298 Montcalm
Emard Edmond, cabinetmaker, 334 Jacques Cartier
Emard J., of Ouimet, Cornelier & Emard, 748 Notre Dame
Emard Luc., storeman, 73 Moreau
Emard Ludger, shoemaker, 306 Beaudry
Emard Médard, agent, 44 Frontenac
Emard Mrs. E., wid Alexis, 16 St Alphonse
Emard Raphael, 953 Mignonne
Emard rev J. M., vice-chancellor Bishop's palace, Lagauchetière cor Cathedral
Emberley captain Joshua, 39 St Geneviève
Emblem T. C., grain and flour merchant, 663 St James, h 76 St Félix
Emerson Andrew, trader, 32 St Bernard
Emerson B., carpenter and joiner, 13 St Alexander
Emerson James, coachman, 664 Lagauchetière
Emery Jos., shoemaker, 1219 St Lawrence, h 1217 do
EMERY MICHAEL, asst postmaster, Post Office, cor St James and St François Xavier, h Mount Royal avenue, Coteau St Louis
Emery William, laborer, 65 Charron
Emery Wm., laborer, 137 McCord
Emery Wm., storeman, 63 St Etienne
EMIGRANT OFFICE for the Province of Quebec, E. Marquette, agent, 813 Craig
Emilot Edmond, hair dresser, 57 St Lambert, h 13 Fortification
EMMANS T. A., manager Eclipse Wringer Co., 60 and 62 Victoria sq, h 272 St Antoine
EMMANUEL CHURCH, Congregational, rev. F. H., Darling, pastor; Edward Jay, sexton, St Catherine cor Stanley
Emmerson Andrew, trader, 32 St Bernard
Emo E. Wm., jun., of Emo & Young, 260 Logan
Emo John, special agent for Travelers Insurance Co., 74 Gain
Emo Mrs. Suzanne, wid Thomas, 217 St Martin
Emo Wm., carter, 78 Gain

EMO & YOUNG, (W. M. EMO, Jr.; W. de L. YOUNG, MANAGERS, United States Life Ins. Co., 99 St Francois Xavier. Telephone 1828

Emond Albert, cigarmaker, 82 Maisonneuve
Emond Auguste, hatter, 352 Richmond
Emond Baptiste, engineer, 205 Aqueduct
Emond capt. J.Bte., special constable and caretaker of the Drill hall, Craig, h 22½ St Elizabeth
Emond Cléophas, stonecutter, 82 Maisonneuve
Emond Cléophas, jun., printer, 182 Maisonneuve
Emond Desiré, blacksmith, 154 Railway Track
Emond Ed., advocate, 730 Upper Sanguinet
Emond Ed., joiner, 321 Panet
Emond Frederick, baker, 252 Montcalm
Emond Frs., laborer, 162 Dufresne
Emond Frs., painter, 425 Montcalm
Emond George, clerk, 417 Wolfe
Emond Herménigélde, joiner, 67 Craig
Emond Geo., carter, 98 Barré
Emond Geo., joiner, 2 Little Manufacturers
Emond J. Bte., deputy clerk Circuit Court, 1577 Notre Dame, h 456 Rachel
Emond J. L. A., carpenter, 2 St Alphonse
Emond Jean Bte., painter, 157 Maisonneuve
Emond Joseph, G.T.R., 92 Lusignan
Emond Jos., laborer, 71 Dominion
EMOND JOSEPH, hotelkeeper, 11 Bonsecours
Emond Joseph, moulder, 389 Papineau road
Emond Michel, accountant, 25½ Amherst
Emond Michel, painter, r 158 Visitation
Emond Mrs. M., wid J. Bte., 2 St Alphonse
Emond Mrs. M., wid T., 477 Wolfe
Emond Mrs. Sophie, wid Jos., 49 St Constant
Emond Norbert, butcher, 1 St Antoine market, h 268 St Antoine
Emond Pascal, carpenter, 207 McCord
Emond Pierre, laborer, 344 Frontenac
Emond Pierre, carpenter, 26 Payette
Emond Pierre, 191 Wolfe
Empey Herman, conductor G.T.R., 37 Quesnel
Empey Ursen, conductor, 242½ Magdalen

EMPIRE, THE, CANADA'S NEWSPAPER, AGENCY, 115 St Francois Xavier, HENRY M. F. COLE, Agent

EMPIRE TOBACCO CO., 758, 766, 780 and 788 Notre Dame
EMPLOYER'S LIABILITY ASSURANCE CORPORATION, F. Stancliffe, manager for Canada, 1722 Notre Dame
EMPSON REV CANON, M.A., clerical secretary Diocesan Synod, 71 University
END GEORGE, lumber dealer, &c., office and yards 1125 St James, and cor Richmond and St James, h 50 Coursol
End Wm., clerk, 50 Coursol
Endicot Daniel, carter, 49 Young
Endicot John, carter, r 55 Young
Endicott James, conductor G.T.R., 17 Centre
Engelke H. H., com traveller, 1573 Ontario
Engelke Mrs. Hannah, wid Henry, 16 St Hypolite
ENGINEER'S ACCOUNTS OFFICE G.T.R., T. W. Bussell, engineer's accountant, 130 St Etienne
ENGINEER'S DRAWING OFFICE G. T. R., W. McNab, chief draughtsman, 130 St Etienne
ENGINEERS OFFICE, C.P.R., P. A. Peterson, chief engineer, 288 St James
ENGINEERS OFFICE G.T.R., E. P. Hannaford, chief engineer, 130 St Etienne
ENGLAND F. R., M.D., physician and surgeon, 545 Wellington
England George, painter, 292 Manufacturers
England Philip, engineer, 92 Campeau

ENGLISH D., & CO.,
Publishers Montreal Time Table,
Steam Job Printers, 30 St George

English D. O., merchant, bds 742 Lagauchetière
English David, of D. English & Co., 199 Bleury
English, German and Polish Congregation Synagogue, John Moss, president, St Constant
English Richard, clerk, 28 Cathcart
Engrave Jean Bte., trader, 485 Wolfe
Enlow Mrs. Amelia, wid John 95 Bleury
Ennis Chas., clerk, 608½ Upper Sanguinet
Ennis Edward G., com traveller, 165c St Hypolite
Ennis J. H., hairdresser and tobacconist, 1778 Notre Dame, h 132 Amherst
Ennis James, night watchman, 265 Young
Ennis Mrs. Janet, wid Geo., music teacher, 73 Jurors
Ennis William James, clerk, 397½ St Dominique
ENQUIRY OFFICE G. T. R., Chaboilles sq
ENQUIRY OFFICE POST OFFICE, Anthony Loftus, manager, 127 St James
Enright James, restaurant, 126 Prince
Enright Jas. H., saloon, 21 Ottawa
Enright Michael, laborer, 73 Canning
Enright Mrs. Bridget, wid John, dressmaker, 23 Desrivières av
Enright Mrs. P., registry office, 60 City Councillors
Enright Patrick, laborer, 60 City Councillors
Enwright Mrs. Catherine, wid Barth., r 55 Young
Ephraim Alex., tailor, 12 Hermine
Ephraim Sam., tailor, 662½ Craig
Ephraim M. A., tailor, 12 Anderson
EQUITABLE LIFE ASSURANCE SOCIETY OF UNITED STATES, S. P. Stearns, manager; R. Fielder, cashier, 114 St James
Erger H., laborer, 112 Fortier
Erly John, carter, 29½ Balmoral
Ermatinger P. T. Hildebrand, P. O. clerk, 447 Sherbrooke
ERSKINE CHURCH, Canada Presbyterian, rev Louis H. Jordan, pastor, cor St Catherine and Peel
Erskine John C., machinist, 139 Congregation
Erskine, Thomas, storeman, 42 Sanguinet
Escovitch John, pedlar, 102 Montcalm
Esdaile C. B., bookkeeper, 253 University
ESDAILE J. & R., produce brokers, 26 St Sacrament
Esdaile Mrs. N., wid R., 253 University
Esdaile Miss A., superintendent of the rooms of the Montreal Society of Decorative Art, 253 University
Esdaile R. M., of J. & R. Esdaile, 60 Fort
Esenhart John, architect, 11 Place d'Armes Hill
Eserizk Harris, of Echenberg & Eserizk, 100 St Antoine
Eslinger Etienne, trunkmaker, 135 Dufferin
Eslinger Wm., furrier, 2 Rousseau
Espel John, laborer, 26 Rivet
Esmond Mrs. Wm., r 169 Dalhousie
Espey Arnold, 8 Island
Espie Arnold, merchant, 105 Mountain, h 108 Mountain
ESPLIN GEORGE & JAMES, lumber merchants, saw and planing mills and box manufacturers, 109 Duke, lumber yards, 162 Nazareth, 109 to 115 and 119 Duke, 36 Ottawa, and Basin, office 109 Duke
Esplin George, of George & James Esplin, res in Lachine
ESTATE JAMES SKELLY, J. A. Desrosiers, agent, 1596 Notre Dame, res Beloeil
Estate James Donnelly, 3 Lemoine
ESTATE J. B. BEAUDRY, H. Beaudry, administrator, 62 St James
ESTATE F. X. BEAUDRY, P. E. Drouin, administrator, 62 St James
ESTATE BRUYERE, G. N. Moncel, manager, 11 and 13 St James
ESTATE C. S. CHERRIER, office 10 Exchange court, off 10 Hospital
ESTATE B. GIBB, Molsons Bank chambers, 198 St James
ESTATE J. B. GUY, et uxor, Jos. Levy, notary, manager, 36 St Vincent
ESTATE G. PALLASCIO, builders, carpenters and joiners, dealers in lumber, and lumber manufacturers, sawing and planing mills, office and planing mills 398 St James
Estate Heirs hon. F. A. Quesnel, R. Kane, agent office 10 Exchange court, off 10 Hospital
ESTATE HON. CHARLES WILSON, J. C. Beauchamp, manager, 11 and 17 Place d'Armes hill
ESTATE JEAN LOUIS BEAUDRY, B. M. O. Turgeon, manager, 5 Custom House sq
ESTATE JOHN PRATT, J. Ovide Gravel, manager, 5 Custom House sq
ESTATE JOSEPH TIFFIN, Walter Drake, managing agent, 61 St Gabriel
ESTATE JOS. LEVY, Jos. Levy, notary, manager 36 St Vincent
ESTATE L. A. SENECAL, A. L. DeMartigny, W. Sclater, W. E. Blumhart, liquidators, 17 Place d'Armes
ESTATE LATE R. CAMPBELL, R. Campbell Nelles, agent, 467 St Paul
ESTATE MASSON, G. N. Moncel, manager, office 13 St James cor St Gabriel
Estate Prevost, A. Prevost, manager, 22 St James
ESTATE REDPATH, T. M. Taylor, agent, Union buildings, 43 St François Xavier
Estate Rodier, Charles L. DeMartigny, administrator, 82 St François Xavier
ESTATE SIR WILLIAM E. LOGAN, LL.D., F.R.S., G. R. Grant, administrator, 15 St James
ESTATES WM. WORKMAN AND A. M. DELISLE M. Nolan de Lisle and Joel C. Baker, joint managers, 23 Fraser buildings, 43 St Sacrament
Eston John, storeman, 101 Fulford
Esten Walter F., mng Globe Woolen mills, 249 Berri
Ethier A., medical student, 916 Mignonne
Ethier Adolphe, carter, 112 St Hubert
Ethier Adolphe, contractor, 200 Montana
Ethier Alfred, laborer, r 179 St Paul
Ethier Alfred, tailor, 106 Beaudry
Ethier André, joiner, 1231 Mignonne
Ethier Anthime, tobacconist, r 410 a Plessis
ETHIER BENJAMIN, jun, grain, wood and coal dealer, 1117, 1119 and 1121 St James, h 150 Canning
ETHIER C., M.D., 916 Mignonne
Ethier Charles, stonecutter, 381 Papineau road
Ethier Clovis, inspector C.P.R., 200 Iberville
Ethier Damase, laborer, 4 Bishop lane
Ethier Edelmar, photographer, 916 Mignonne
Ethier Elzéar, joiner, 198 Sanguinet
Ethier Ernest, laborer, 19 Jacques Cartier
Ethier Faustin, caretaker, 94 Centre
Ethier Ferdinand, tailor, 641 Upper Sanguinet
Ethier Frs., upholsterer, 12 St David lane
Ethier Israël, laborer, 23 St André
Ethier J. Bte., laborer, 197 Lafontaine
Ethier J. Bte., laborer, 199 Lafontaine
Ethier J. Bte., laborer, 861 Upper Sanguinet
Ethier Jean Bte., sawfiler, 535 St Hypolite
Ethier Jos., clerk, 155½ St Elizabeth
Ethier Jos., butcher, 320 Visitation
Ethier Jos., laborer, 31 College
Ethier Jos., shoemaker, 5 Nonancourt
Ethier Joseph, laborer, r 224 Centre
Ethier Joseph, carter, 79 Eleanor
Ethier Joseph, clerk, 163 Guy
Ethier Joseph, mason, 793 Upper Sanguinet
Ethier Jules, 242 Amherst
Ethier Jules, watchman, 86 Maple
Ethier Léandre J., B.C.L., assistant City attorney, City hall, 1539 Notre Dame, h 452 Lagauchetière
Ethier Léandre, butcher, 26 Dominion
Ethier Louis, carpenter, 80 Albert
Ethier Marc, B.C.L., of Ethier & Pelletier, 25 St Denis
Ethier Marcel, advocate, bds 452 Lagauchetière
Ethier Miss Célina, 243 Visitation
Ethier Miss Emilie, seamstress, r 210½ St Chs. Borromée
Ethier Mrs. C., wid J. Bte., 262 Wolfe
Ethier Mrs. E., 246 Suzanne
Ethier Mrs. M., wid Joseph, 273 Beaudry
Ethier Mrs. O., wid Octave, 90 Workman
Ethier Mrs. Priscille, wid Pierre, 14 St David lane
Ethier Narcisse, butcher, 1071 Notre Dame, h 8 St David lane
ETHIER & PELLETIER, advocates, 25 St Gabriel
Ethier Philéas, laborer, r 352 Papineau road
Ethier Philorum, nailer, 2 Little Manufacturers
Ethier Pierre, carpenter, 261 Papineau road
Ethier Salem, clerk, 1041 Mignonne
Ethier Salem, joiner, 1041 Mignonne
Ethier Théophile, hotel, 339 and 341 St Lawrence, h 343 do
Ethier Zotique, nailmaker, 222 Centre
Etienne Henri, collector, 24 Amherst
Etienne Louis, carpenter, 615 Upper Sanguinet
Etienne M. H., conductor C.P.R., 431 Rivard
Etienne Miss E. P., dressmaker, 201 Laval av
ETNA FIRE INSURANCE CO., of Hartford, Conn. Wood & Evans, agents, 164 St James
Euard Wm., of Euard & Macdonald, 100 Mackay

Ovide Gravel, mana-
alter Drake, managing
evy, notary, manager
.. L. DeMartigny, W.
liquidators, 17 Place
L, R. Campbell Nelles,
oncel, manager, office
nanager, 22 St James
Taylor, agent, Union
rier
artigny, administrator,
LOGAN, LL.D., F.R.S.,
5 St James
AND A. M. DELISLE
C. Baker, joint man-
St Sacrament
ford
Woolen mills, 249 Berri
3 Mignonne
Hubert
00 Montana
t Paul
adry
nonne
r 410 a Plessis
rain, wood and coal dea
nes, h 150 Canning
nne
1 Papineau road
., 200 Iberville
nop lane
r, 916 Mignonne
guinet
ques Cartier
Centre
Upper Sanguinet
David lane
ndré
fontaine
fontaine
pper Sanguinet
5 St Hypolite
zabeth
ation
ge
hancourt
Centre
nnor
per Sanguinet
aple
ssistant City attorney,
h 452 Lagauchetière
Dominion
bert
& Pelletier, 25 St Denis
452 Lagauchetière
ion
, r 210½ St Chs. Borromée
62 Wolfe
73 Beaudry
Workman
re, 14 St David lane
71 Notre Dame, h 3 St
dvocates, 25 St Gabriel
Papineau road
tle Manufacturers
Papineau road
onne
gnonne
and 341 St Lawrence, h
2 Centre
mherst
Upper Sanguinet
.R., 431 Rivard
er, 201 Laval av
CO., of Hartford, Conn.
St James
onald, 100 Mackay

UARD & MACDONALD, manufacturers of stoves, ranges and furnaces, hardware, general house furnishings, plumbing, tinsmithing, etc., Ottawa building, 244 St James
UROPEAN EXPRESS (Canadian Express Co.), D. T. Irish, agent, 84 and 86 St François Xavier
uropean hotel, Mrs. E. Fenion, prop., cor. St Gabriel and Commissioners
ustace John, laborer, 147 Wellington
van Alfred, milk dealer, 21 St Monique
vangelist John, statuary, 21 Amherst
vangelistic hall for girls, 2254 St Catherine
vans Albert Jos., grocer, 45 Valiée
vans Alfred, clerk, 256 St Charles Borromée
vans Alfred Bickerton, of Evans Sons & Mason, Windsor Hotel, Dominion sq
vans Augustus R., clerk C. P. R., 462 St Dominique
vans Bros. & L. Trenholme, dairymen, 5 Windsor
VANS BROTHERS, coal and wood merchants, coal yard Canal basin, 35½ Olier, office 25 Victoria sq
VANS EDWYN, 1371 Dorchester
vans Ernest, land surveyor, 1842 Ontario
vans Fred. W., of Wood & Evans, 55 Côte St Antoine road, Côte St Antoine
vans Henry, clerk, 21 Canning
vans J., manager for H. R. Ives & Co., 69 Beaver hall hill
vans J. E., of Evans Bros., 862 Sherbrooke
vans J. S., & Co., wholesale clothiers, 15 St Henry
vans James Grainger, com traveller, 62 Aylmer
vans James S., of J. S. Evans & Co., Rosepré, 1080 Dorchester
vans John, 31½ St Geneviève
vans John S., C.P.R., 69 Beaver Hall terrace
vans & McGregor, managers Commercial Union Assurance Co., ltd., 1731 Notre Dame
vans Miss Janey S., 710 Sherbrooke
vans Mrs. Agnes, wid S., 15 Windsor
vans Mrs. Kate, wid Sugden, 9 Lorne av
vans Mrs. L., wid A., 462 St Dominique
vans Mrs. Rebecca, wid S., 56 City Councillors
vans Mrs. Thos., dressmaker, 133 St Chas. Borromée
vans Nevil Norton, B. A. Sc., assistant to prof. of chemistry, McGill College, 21 Milton
vans O. N., draughtsman, 462 St Dominique
vans Percy J., clerk accountants office G.T.R., and Hon'y Sec. St George's Society, 27 Richmond sq
vans Philip D., bookkeeper, 240 St Martin
vans rev H. J., Anglican city missionary, 181 Cadieux
vans Robert, of Evans Bros., 1129 Dorchester
vans Richard, laborer, 57 Montmorenci

EVANS, SONS & MASON (Limited), WHOLESALE DRUGGISTS and MANUFACTURING CHEMISTS, 37, 39, 41, 43 and 45 St Jean Baptiste st TORONTO, 23 Front st west; BOSTON, 13 Central wharf; LIVERPOOL, Evans, Sons & Co.; LONDON, Evans, Lescher & Webb

vans Thos., packer, 133 St Charles Barommée
vans Thos., bricklayer, 14 Forfar
VANS THOMAS A., 710 Sherbrooke
vans Ul., upholsterer, 1355 St Catherine, h 209 Panet
VANS VENERABLE LEWIS, M.A., archdeacon of Montreal, rector St Stephen's church, chaplain to the Lord Bishop of Montreal, 826 Lagauchetière
vans W. S., 38 Argyle av
VANS WALTER N., cashier at Frothingham & Workman's, Milton place, 21 Milton
vans Wm., jeweller, 18 St Philip
VANS WILLIAM, Seedsman to the Council of Agriculture for the Province of Quebec, 87, 89, 91 and 93 McGill st., corner 104, 106 and 108 Foundling, and over St Ann's market, importer and grower of field, garden and flower seeds. Nurseries and Seed Farm at Cote St Paul, near Montreal. Fruit and Ornamental Trees, Shrubs, Roses, Green-House and Bedding Plants, Vegetable Plants, Small Fruits, &c., h 1131 Dorchester

EVANS WILLIAM, Seedsman to the Council of Agriculture for the Province of Quebec, 87, 89, 91 and 93 McGill st, corner 104, 106 and 108 Foundling, and over St Ann's market, IMPORTER AND GROWER OF FIELD, GARDEN AND FLOWER SEEDS. Nurseries and Seed Farm at Cote St Paul, near Montreal. Fruit and Ornamental Trees, Shrubs, Roses, Green-House and Bedding Plants, Vegetable Plants, Small Fruits, &c., h 1131 Dorchester

Evans Wm. B., of Evans & McGregor, 666 Sherbrooke
EVANS WILLIAM C., of Parker & Evans, 2441 St Catherine
Evel Jas., of Semmens, Ward & Evel, res Toronto

EVELEIGH J., & CO., Manufacturers of TRUNKS, Satchels, Bags, Blacksmiths' Bellows, and Portable Forges, &c., Wholesale and Retail. Oak-tanned Solid Leather Trunks and English Portmanteaux constantly on hand. Office and warerooms 1753 Notre Dame; Factory cor St Elizabeth and Vitre sts

Eveleigh Jos., of J. Eveleigh & Co., 20 Fort
Everett Frank, laborer, 707 Lagauchetière
Everett Francis, painter, 529 Wolfe
Everett George, painter, 89 Canning
EVERETT J. C., proprietor American restaurant, 63 St James, h 77 Bleury
Everett Mrs. Mathilde, wid Thos., 344 Jacques Cartier
Everett rev Thos., Church of England, 1387 Dorchester
Everston Edward, bricklayer, 62 Sebastopol
EWAN ALEX., of Cantlie, Ewan & Co., 265 Drummond
Ewan A. W., of Ewan & Brother, 161 Guy
Ewan & Brother, grocers, 1073 St James
Ewan James, of W. Ewan & Son, 106 St Alexander
Ewan John D., of Ewan & Brother, 172 Chatham
Ewan Mrs. Jane, wid Thos., 161 Guy
Ewan Wm., of Wm. Ewan & Son, 6 Wood av., Cote St Antoine

EWAN WILLIAM, & SON, Wholesale CLOTHIERS, 650 Craig st

EWART J. T., wood dealer, 184 Murray, h 159 Guy
Ewing A. M., with S. H. & A. S. Ewing, 22 Shuter
Ewing And. S., of S. H. & A. S. Ewing, 22 McTavish
Ewing James, draughtsman civil engineer's office C.P.R., St Rose
Ewing Robt., packer, 10 Pea lane

EWING S. H. & A. S., Manufacturers of Vienna Baking Powder, Montreal Coffee and Spice Steam Mills, 65, 67 and 69 St James

Ewing Samuel H., of S. H. & A. S. Ewing, 100 Côte des Neiges road
Ewing Wm., brassfinisher, 14 Pea lane
Ewing Wm., helper, 94 Delisle
Ewing Wm., of Wm. Ewing & Co., 28 Park av
Ewing Wm., sen., inspector North British and Mercantile Insurance Co., 668 Sherbrooke

EWING WILLIAM, & CO., SEED MERCHANTS,
Importers of Garden, Farm and Flower Seeds special quotations for Clover and Timothy; descriptive Catalogues sent free,
142 and 144 McGill st

Examining Customs warehouse, cor Common and McGill
EXCELSIOR FUR DYEING AND DRESSING WORKS, H. R. Gutheil, proprietor, 123 and 125 Vitré. *See adv p 16*
Exchange Bank of Canada (in liquidation), A. Campbell, I. H. Stearns and Frank G. Varey, accountant liquidators, 11 Hospital
EXCHANGE HOTEL, John P. Peavey, proprietor, 180 Mill
Exchange restaurant, Israël Goyette, proprietor, 95 and 97 St François Xavier
Excise Office of Inland Revenue, R. Bellemare, district inspector; J. L. Vincent, John Dodd and H. Lawlor, deputy collectors; Dugald Macdonald, accountant, Custom House sq
Exhibition Grounds and Building, St Urbain above St Jean
Export hotel, Henri Turcot, 463 Notre Dame
Export Lumber Co. (limited), A. A. Buell, manager, 3 Place D'Armes
Export Lumber Co., P. Rafferty, agent, 440 Notre Dame
Externat of St James school for young girls, sister Dosithée, superioress, 145 St Denis
Eyler Arthur, finisher, 27 Fulford
Eyler H. W., laborer, 27 Fulford
Faber Ligouri, confectioner, 632 Notre Dame
Fabian Arthur V., clerk C.P.R., 707 Wellington
Fabian Edwin, patternmaker, 707 Wellington
Fabre D., of D. Fabre & Cie., 2703 Notre Dame
FABRE D., & CIE., wood and coal office, 2703 Notre Dame
Fabre Edmond, machinist, 191 Dorchester
FABRE & GRAVEL, French books, stationery and paper hangings, agents for the sale of French patent medicines, 1619 Notre Dame
FABRE GUSTAVE R., importer of hardware, saddlery, carriage furniture, &c., 498, 500a and 502a Craig, h 27 Berri
Fabre Léon, hatter, 94 Delisle
Fabre Miss Christine, 84 Visitation
FABRE MONSEIGNEUR EDOUARD CHARLES, R.C., Archbishop of Montreal, Archbishop's palace, Lagauchetière cor Cathedral,
Fabre Mrs. Luce, wid R., 347 Lagauchetière
FABRIQUE OFFICE OF THE FRENCH CHURCH, F. X. St Charle, trustee, 42 St Sulpice
Facet Stanislas, joiner, 208 Montcalm
Fafard Abel, contractor, 29 St Hubert
FAFARD CHARLES, M.D., physician and surgeon, 215 Amherst
Fafard François X., clerk, 190 St Hypolite
Fafard J. Bte., restaurant, 523 St Hypolite, h 525 do
Fafard Jos., restaurant, 951 St Lawrence, h 953 do
Fafard Miss Alphonsine, dressmaker, 190 St Hypolite
Fafard Miss Arthémise, dressmaker, 1503 Notre Dame
Fafard Mrs. M., wid J., 903 Notre Dame
Fafard Narcisse, laborer, 61 Mignonne
FAFARD NORBERT, jun., M.D., professor of chemistry Laval University, 344 Amherst
Fafard Norbert, contractor, 29 St Hubert
Fafard Prisque, barber, 196 Murray
Fafard Quetion, 1503 Notre Dame
Fagan Chs., ship laborer, 109 Nazareth
Fagan Hugh, cooper, 933 St James
Fagan Patrick, carter, 319 Richmond
Fagan Peter, bdg hse, 1 Little St Antoine
Fagnan Jos. C., dry goods clerk, bds 486 Dorchester
Fagnet Louis, policeman, 37 German
FAHEY & CORMACK, proprietors St James hotel, 544 St James
Fahey James, restaurant, 659 St James, h 657 do
Fahey rev Thomas, vicar St Gabriel church, 343 Centre
Fahey William, hotel, 36 Cathedral
Fahey William, notary and professor at Jacques Cartier Normal school, 1862 St Catherine
Fahey Wm., of Fahey & Cormack, 542 St James
Fahey Wm. John, professor Jacques Cartier Normal school, Sherbrooke near Visitation, h 930 St Catherine
Faille Amable, clerk, 114 Fortier
Faille Gédéon, printer, 241 Sanguinet
Faille Joseph, cigarmaker, bds 74 St Lawrence
Fair John, painter, 402 St Lawrence
Fair John, jun., of Stuart & Fair, 40 St Famille
Fair John, sen., accountant, 40 St Famille
Fairbairn Ed., jeweller, 55 Papineau sq
Fairbairn James, bookkeeper C.P.R., 159a Champlain
Fairbairn John, broker, 158 Drummond
FAIRBANKS & CO., manufacturers of Fairbanks' standard scales, Ora P. Patten, manager, office and warerooms, 419 and 421 St Paul
FAIRBANKS RUFUS, broker, 54 St François Xavier, h 111 University
Fairie Mrs. Annie F., wid James, 10 University
Fairman A. N., manager Standard Steel Wire Mattress Co., 76 Cathcart
Fairman F., of Cooper, Fairman & Co., summer res Lachine
Fairon Gildon, carter, 58 Labelle
Falardeau Charles, carter, 109 St Maurice
Falardeau Charles, turner, 305 St Germain
Falardeau Charles B., manager of Canada Industrial Co., 2624 St Catherine
Falardeau Elie, storeman, 67 St François Xavier
Falardeau Jacques, carter, 71 Water
Falardeau Jacques, carter, 29 St Alphonse
Falardeau Jérémie, blacksmith, 8 Marie Joseph
Falardeau Joseph, joiner, 485 St Dominique
Falardeau Jude, clerk, 475 St Dominique
Falardeau Léon, shoemaker, 725 St Catherine
Falardeau Louis, plasterer, 215 Jacques Cartier
Falardeau Michel, sculptor, 404 Laval av
Falbord Robt., architect, 6 Lafayette av
Falconer Alex., of Robertson, Fleet & Falconer, 8 St Matthew
Falconer Wm., bookkeeper, 112 Cadieux
Falkner Francis, foreman, 56½ Fullum
Falkner Frs., jun., laborer, 58 Fullum
Fallis Wm., carpenter, 24 Balmoral
Fallon John, clerk Water Dept., 62 St Charles Borromée
Fallon Miss P., bdg hse, 145 Metcalfe
Fallon Mrs. John, millinery, 157 St Lawrence, h 62 St Charles Borromée
Falls John, laborer, 26 Chenneville
Falstrault Daniel, machinist, 593 St Dominique

FAMILY HERALD (THE STAR, WEEKLY).
Annual subscription $1.00, payable in advance; GRAHAM & CO., Proprietors and Printers, 163 and 165 St James st.

Fanell Patrick, laborer, 101 Dalhousie
Faning Wm., machinist, 14 St Louis
Fanning Ed., storeman, 124 Napoleon road
Fanning John, laborer, r 160 Richardson
Fanning John, messenger G.T.R., 609 Wellington
Fanning Mrs M., wid M., r 314 St Patrick
Fanning William, carter, 159 Richardson
Fanning William, clerk, 895 Wellington
Fanning Wm., machinist, 14 St Louis
Faraud Chs., boilermaker, 232 Richmond
Farandeau Alphonse, carpenter, 82 German
Fareau Anselme, 250 Suzanne
Farling A., night agent G.T.R., 2 Richmond
Farlton Mrs. S., wid James, 218 Champlain
Farmer Frank, grocer, 117½ College
Farmer James, foreman, 268 Seigneurs
Farmer Michael, polisher, 188 Railway Track
Farmer Miss Mary, 198 O'Leary av
Farmer Miss Mary, 530c St Dominique
Farmer Wm. G., agent, 68 Coursol
Farms Samuel, laborer, r 509 Lagauchetière
Farms Wm., plumber, 114 St George
Farnan James, laborer, 4 Smith
Farnan John, driver, 42 Desrivières av
Farney Pat., boilermaker, r 66 Hermine
Farnham John, foreman, 12 St Roch lane
Faron Anselme, 250 Suzanne
Farquhar James, clerk, 229½ St Urbain
Farquhar Robert, shipper, 182 Nazareth
Farquharson John, manager Montreal Biscuit Co, bds 866 Lagauchetière

Farquharson W. J., merc. tailor, 35 City Councellors

FARQUHARSON WILLIAM,
MERCHANT TAILOR.
Military Uniforms a specialty, 135 St Peter, between St James and Craig, h 19 Torrance

Farr Wm., conductor C.P.R., 88 Plymouth Grove
Farr John Stuart, 794 Notre Dame
Farrar John, clerk, 31 St Urbain
Farrar L. E., bookkeeper, 119 Fulford
Farreau Adolphe, clerk, 137 Sanguinet
Farrell E. W., machinist, 2674 Notre Dame
Farreau Mrs. J., wid C., confectionery, 611¼ N. Dame
Ferrague Ed., restaurant, 62 Rachel
Farrell Aug., plumber, 79 St Urbain
Farrell Edward, storeman, r 13 Cathedral
Farrell J. P. & Co., painters, 54 St Antoine
FARRELL J. P. & Co., house and sign and decorative painters paper hangers &c., 54 St Antoine *See adv p 8*
Farrell J. P., of J. P. Farrell & Co., 26 Hermine
Farrell James, com traveller, 10 Coursol
Farrell James, painter, 26 Hermine
Farrell James, storeman, 140 Colborne
Farrell John, 214 Champlain
Farrell John, carpenter, 93 and 95 Delisle
Farrell John, laborer, r 160 Richardson
Farrell John, machinist, 39 Magdalen
Farrell Mrs. Ann, wid John, 227 William
Farrell Mrs. Annie, wid R., dressmaker, 252 Guy
Farrell Mrs. Cath., bdg hse, 22 St Antoine
Farrell Mrs. E., wid Martin, 330 German
Farrell Mrs. Jane, wid Henry, 100 Chenneville
Farrell Patrick, engineer, 28 Aylmer
Farrell Thomas, engineer G.T.R., 1 Fortune
Farrell Thos., glassblower, 29 Shaw
Farrell W. F., telephone inspector, 1623 Notre Dame

FARRELL WILLIAM, Wine and Spirit Merchant, 420 St Paul and 35 Capital, h 400 Sherbrooke

Farrow Antoine, laborer, 57 Champlain

FARROW J. D.,
Paints, Oils, Glass, Brushes and ARTISTS' MATERIALS, 1822 Notre Dame cor St Helen, h 211 St Denis st

Farthing Wm., boilermaker, 206½ Bourgeois
Farvaque Ed., grocer, 62 Rachel
Fassin Jos., engineer, 16 St Alphonse

FATT SAMUEL C.,
Accountant, Trustee and Commissioner for taking Affidavits for Quebec, Ontario, Nova Scotia, New Brunswick, Prince Edward Island, Manitoba and Northwest Territories, Fraser building, 45 St Sacrament st, h 53 Bishop

Faubert Alexis, bdg hse, 176 St Antoine
Faubert Alfred, laborer, 13 Sanguinet
Faubert Bélonie, carter, 91 St Félix
Faubert Frs., laborer, 16 Poele lane
Faubert Nérée, restaurant, 2625 Notre Dame
Faucher Alexis, carter, 403 Amherst
Faucher Eugène, blacksmith, 273 St Christophe
FAUCHER & FILS, hardware, smiths' coal, carriage wood work and trimmings, 796 to 802 Craig
Faucher Moïse, laborer, 485 Wolfe
Faucher O., jun., of Faucher & Fils, 252 St Antoine
Faucher Olivier, sen., of Faucher & Fils, 27 Windsor
Faucher Réal, blacksmith, 1395 Mignonne
Faucher Siméon, carpenter, 188 Amherst
Faucher Théophile, carter, 352 Beaudry
Faucher Urbain, clerk, 77 Montcalm
Fauchille Chs., books and smallwares, 1712 and 1714 St Catherine
Faulkner Chs., foreman, 634 Notre Dame
Faulkner Geo., assistant appraiser custom house, 31 Common, h 242 Bleury
Faulkner H., hair dressing parlor, 47½ Beaudry
FAURE FERDINAND, notary and commissioner S.C., 1613 Notre Dame, h 1 Vitré
Faure François L., trunkmaker and picture framer, 1378 Notre Dame. h 1374 do
FAUSSE A., veterinary surgeon, 64 Lacroix opp Cattle market, h 48 Lacroix
Faust Isaïe, confectioner, 76 Ropery
Fauteux Adrien, clerk, 442 St Denis
Fauteux Arthur, clerk, 489 St Denis
Fauteux Arthur, barber, 434 Wolfe
Fauteux Arthur, bookkeeper, 442 St Denis
Fauteux B. J., fruit dealer, St Lawrence market, h 150 St Dominique
FAUTEUX EDWARD, dry goods, millinery, dress and mantle maker, 1069 & 1071 St Lawrence. h 1067 do
Fauteux Gustave, insurance agent, 213 Cadieux
FAUTEUX H., hardware, crockery and tapestry, 3172 Notre Dame, Town of St Cunégonde
Fauteux H. G., clerk City Gas Co'y, 21 St Emery
Fauteux Henri, joiner, 565 Upper Sanguinet
Fauteux J., manager for Marcotte & Perrault, 288 Notre Dame
Fauteux Joseph, fruits, 2 St Lawrence market, h 150 St Dominique
FAUTEUX LEANDRE, importer and dealer in coal, wholesale and retail, office and yard 1411 Notre Dame, Dalhousie sq, h 489 St Denis
Fauteux Louis, hardware, oils, paints, &c., 1213 Ontario, h 1215 Ontario
Fauteux M. H., merchant, 500½ Rachel
Fauteux Miss Georgine, seamstress, 105 St Louis
Fauteux Mrs. A., wid Jacques, 78 St Denis
Fauteux Mrs. Catherine. wid Gilbert, fruit store, 56 St Paul
Fauteux Mrs. Laura, wid P. A., 55 Dubord
Fauteux Nazaire, confectionery and fruits, 82 St Paul
Fauteux Philippe, tailor, 131 Bonsecours, bds 225 German
Fauteux Pierre, insurance agent. 442 St Denis
Fauteux Théodore, clerk, 106 Laval av
Fauvette Antoine, laborer, r 179 St Paul
Fauvette Geo., waiter, r 179 St Paul
Favreau Alexis, joiner, 753 St Dominique
Favreau Alidore, com traveller, 89 St Elizabeth
Favreau Alphonse, cabinetmaker, 327 Cadieux
Favreau Antoine, machinist, r 21 St Henry
Favreau Auguste, laborer, 176 Craig
Favreau Avila, of Ward & Favreau, 95 Panet
Favreau E. M., accountant, 187 Drolet
Favreau Edmond, butcher, 365 Wolfe
Favreau Edmond, of Favreau & Frère, 95 St Martin
Favreau Edw. T., painter, 102½ Visitation
Favreau Félix, shoemaker, 218 Cadieux
Favreau & Frère, cabinetmakers, 2623 Notre Dame
Favreau George, laborer, 2 Little Manufacturers
Favreau Gustave, electrotyper, 103 Roy
Favreau Henri, joiner, 251 Drolet
Favreau Honoré, policeman, 12 Rivard
Favreau J. Alex., clerk, 95 St Martin
Favreau J. Bte., tailor, 585 Wolfe
Favreau Jos., carpenter, 22 Robb Terrace
Favreau Jos., foreman, 90 Moreau
Favreau L., joiner, 275 Visitation
Favreau Léon, laborer, r 147 Dufresne
Favreau Louis, machinist, 471 St Lawrence
Favreau Louis, policeman, 88 Panet
Favreau Louis, tinsmith, 457 Panet
Favreau Louis, trader, 633 Mignonne
Favreau Louis E., upholsterer, 95 St Martin
Favreau Louis P., laborer, 962 Mignonne
Favreau Maurice, foreman, 176 Craig
Favreau Mrs. J., wid Chas., 611½ Notre Dame
Favreau Mrs. M., wid Francis, 41 St Dominique
Favreau Nap., laborer. 1154 Notre Dame
Favreau Nap., stevedore, 7 Grant
Favreau Napoléon, of Roy & Favreau, 1140 Ontario
Favreau Pierre, laborer, 201 Centre
Favreau Pierre, stonecutter, 217 Panet
Favreau Wilfrid, laborer, r 241 Centre
Favron Jean, mason, 166 Maisonneuve
Favron Oliver, joiner, 340 Beaudry
Favron Alfred, laborer, 166 Maisonneuve
Favron Jos., bricklayer, 166 Maisonneuve
Feals Mrs. S., wid Jesse, 135 Frontenac
Fearns James, carpenter, 31 Knox

FEATHERSTON A. M., boots and shoes, and C.P.R. ticket office, 507 and 509 Craig, 1 St Lawrence, and 2243 St Catherine and 1 Victoria, h 32 St Matthew
Featherston J. W., bookkeeper, 85 University
Featherston W. H., civil engineer, bds 766 Sherbrooke
Featherstonhaugh C., clerk, 3 St Edward
Featherstonhaugh Ed. C. B., bookkeeper, 51 St Mark
Fecht Mrs. E., 8 Milton
Fecteau Louis, driver, 3 Beauchamp av
Fecteau Moise, carter, 14 Champlain
Federal Telephone Co., Limited, Wm. Cassils, pres.; James A. Wright, manager; factory, 30 College; general office and exchange, Stock Exchange building, 11 St Sacrament
FEE & MARTIN, dealers in furniture, spring beds and bedding, 357, 359 and 361 St James
Fee W. R., of Fee & Martin, 40 Coursol
Feeley John H., foreman, 27 Balmoral
Feeney B., boilermaker, 40 Grand Trunk
Feeney John W., printer, 23 Quesnel
Feeney Mathew, foreman, 354 Centre
Feeney Roger, contractor, 27½ St Elizabeth
Feeney Thomas, conductor G.T.R., 18 Edinburgh
Feeney Thomas, manager, 4 St Andrews
Fegan Wm. E., fancy goods and jewellery, 135 B1
Fehr Odile, machinist, bds 23 German
Felch C., color maker, 575 Seigneurs
Feldman F., cook, 194 Mountain
Felix A., & Co., machinists, 610½ Upper Sanguinet
Felix Adolphe, of A. Felix & Co., 670 Upper Sanguinet
Fell Patrick, glass blower, 50 Delorimier av
Fellay Ernest, bookkeeper, 170 St Chas. Borromée
Fellay Louis, glass cutter, 170 St Chas. Borromée
Felleridault Ferdinand, laborer, 51 Campeau
Felkan John, machinist, 609 Upper Sanguinet
Fellows Medical Mfg. Co. (limited), pharmaceutical chemists, 356 St Antoine, and 43 Vesey st, N. Y.
Fellows Thos., blacksmith, 61 Montmorenci
Felstein Geo., merchant, 177 St Dominique
Felstein Myd., merchant, 30½ St Chas Borromée
Felters John A., tailor, 52 City Councillors
Felten L., tailor, 227 St Lawrence
Felton Etienne, laborer, 106 Versailles
Felton John W., plumber, 76 Mullins
Felton Louis, tailor, 18 St Charles Borromée
Felton Michael, carpenter, 18 St Charles Borromée
Female Prison, 182 Fullum
Fenaughty J., P.O. clerk, 160 McCord
Feniou Mrs. H., wid E., saloon, 125 Commissioners
Fenlow A. G., 152 Fulford
Fenlow John, fireman, 59 Hermine
Fenly James, of Scanlan & Fenly, 173 Canning
Fennan Miss C., 54 St Bernard
Fennell John, storeman, 96½ St Constant
Fennell Michael, policeman, 132 Young
Fennell Mrs S., 91 Shuter
Fennell T., conductor C.P.R., 157 St Etienne
Fenner John, laborer, 15 Balmoral
Fennessy Thos., laborer, 18 Shaw
Fenoglio Alex., sen., customs officer, 452 Dorchester
Fenster Osias, merchant, 2 Elizabeth terrace
Fenton J. W., clerk, 54 Mackay
Fenwick Arnold G., of Fenwick & Sclater, 51 Victoria
Fenwick Chas. S., M.D., physician, surgeon and accoucheur, 2356 St Catherine
FENWICK GEORGE E., M.D., physician and surgeon, professor of Principles and Practice of Surgery, McGill University, h 2356 St Catherine
Fenwick Jas., blacksmith, 192 St Hypolite
Fenwick rev K. M., pastor Zion Church, 24 Park av

FENWICK & SCLATER,
ASBESTOS WAREHOUSE,
42, 44 and 46 Foundling st,
Montreal,
Manufacturers and Dealers in Steamship, Railway and Engineers' supplies
Proprietors the Montreal Tent, Awning and Tarpaulin Company, Phoenix File Works, American Cotton Waste Company, Dominion Boiler Covering Co.
Fire Hose and Fire Department supplies

FENWICK W. I., stock broker, 3 Stock Exchange, 11 St Sacrament, h 106 Mackay, telephone 1576
Ferdé André, laborer, 71 Barré
Ferguson D., of J. S. & D. Ferguson, 122 Cote St Antoine road, Cote St Antoine
Ferguson Frank, clerk, 41 Cotté
Ferguson James, carpenter, 94 Delisle
Ferguson John M., B.C.L., principal Dorchester st school, 30 Burnside
FERGUSON J. S. & D., importers of Liverpool salt, general warehousemen and customs agents, 14, 15 and 16 Hospital
Ferguson J. S., of J. S. & D. Ferguson, 122 Cote St Antoine road, Cote St Antoine
Ferguson John, laborer, 39 Hibernia
Ferguson John Try, brassmoulder, 72 Colborne
Ferguson Morris, fruits, 1887½ Notre Dame, h 30½ St Margaret
Ferguson Mrs. E., wid James, 21 Brunswick
Ferguson Mrs. Mary, wid Peter, 52 Quesnel
Ferguson P. F., produce buyer, 1131 Notre Dame
Ferguson R., clerk, 115 St François. Xavier
Ferguson Thos., policeman, 164 Murray
Ferguson Thos., driver, 162 St Elizabeth
Ferguson William, bookkeeper, 69 Aylmer

FERGUSSON, ALEXANDER, & CO.,
White Lead, Paint, Color, and Varnish Manufacturers, Lead Merchants, Oil Refiners and Importers.
The Glasgow Lead and Color Works, 14 to 20 College st. Telephone 1856.
See Adv opp Paints, Oils, Wholesale, in Advertisers Classified Directory

Fergusson G. H., operator C.P.R., Queen's hotel
Ferland A., foreman, 128 Jacques Cartier
Ferland Alexis, cabinetmaker, 236½ Montcalm
Ferland Alexis, engineer, 302 Beaudry
Ferland Damase, laborer, 34 Robb terrace
Ferland Ed., cabinetmaker, 541 Dorchester, h 111 St Dominique
Ferland Ed., upholsterer, 292 Beaudry
Ferland Edouard, carter G.T.R., 24 St Felix
Ferland Edmond, shoemaker, 71 Campeau
Ferland Jos., painter, 103½ Inspector
Ferland L. C., cabinetmaker, 425 Wolfe
Ferland Louis, cabinetmaker, 66 Bronsdon lane
Ferland Lewis, confectioner, 255 Visitation
Ferland Miss Arthémise, dressmaker, 227 Wolfe
Ferland Mrs. Marguerite, wid Thos., 15 St Philip
Ferlandeau Henault, painter, 439 Panet
Fernand Patrick, driver, 67 Chabollez
Fernand John, carter, 144 Prince
Fernet Jos., stonecutter, Rachel
Fernanders John, newsdealer, 139½ Ottawa
FERNEYHOUGH S. A., & CO., Montreal Stencil works, 219 McGill
Ferneyhough Samuel. A., of S. A. Ferneyhough & Co., 149 Cadieux
Fernie John, carpenter, 47 Quesnel
Ferns Ed., printer, 124 Fullum
Ferns J. H., 6 Montcalm
Ferns John, sen., wharfinger, office Harbor Commissioners' building, 27 Common, h 325 Dorchester
Ferns Jas., operator fire alarm telegraph dept., City Hall, 1539 Notre Dame, h 43 Lagauchetière
Ferns Robert M., laborer, 21 Champlain
Feron James, carter, 68 Young
Feron Joseph, stonecutter, 1736 St Catherine
FERON M., & SON, undertakers, office and show room, 80 St Antoine
Feron Michael, of M. Feron & Son, 80 St Antoine
Feron Michael J., law student, 80 St Antoine
Feron Mrs. Sarah, wid Arthur, 54 Bronsdon lane
Feron Thos., of M. Feron & Son, 80 St Antoine
Ferrara Emile, painter, 1 Gosford
Ferrier James, jun., of W. M. Mooney & Co., 146 Metcalfe
Ferrier Mrs. L., wid George T., 267 Mountain
Ferron Francis, shoemaker, 33 St Vincent
Ferry Hugh, carter, 72½ Bleury
Ferry John, moulder, 522 Seigneurs
Ferté André, laborer, 71 Barré

Fertè Louis, master carter, 33 Latour
Fessenden Mrs., wid T., 139 Lusignan
Fessenden Thomas, patternmaker, 473 Seigneurs
Fessenden William N., manager, 18 Coursol
Fetherstonhaugh, E.C.B., bookkeeper, 51 St Mark
Fettes College school, Traill Oman, principal, 2444 St Catherine
Feuilleteau George, tanner, 9 Desalaberry
FEUILLETON ILLUSTRÉ, weekly, annual subscription $1 in advance; C. Morneau, proprietor, 475 Craig
Fewery Pat., gardener, 1097 St James
Fibre Ware & Co., F. B. Howard, manager, 617 Lagauchetière
Fiddes Ed., printer, 180 Drolet
Fiddes Nicholas, clerk, 180 Drolet
Field Alfred, 196 St Constant
Field Bros. & Co., importers, 30 Lemoine
Field Chas., of Field Brothers & Co., 106 Mansfield
Field John, 57 Tupper
FIELD M. E., manufacturer, 684 Dorchester
Field W. A., of Field Bros. & Co., 106 Mansfield
Field W. P., artist, r 126 Vitré
Fielder R., cashier Equitable Life Assurance Society of the United States, 114 St James, h 573 St Dominique
Fielders George, foreman, 45 City Councillors
Fielding O., stove mounter, bds 625 St James
Fierbend J., engineer, 96 Napoléon road
Fife Hubert, 162 Champlain
Fife Hubert, shoemaker, 107 Champlain
Fife Thomas, shoemaker, 19 Hermine
Figgins Wm., com traveller, 56 Courville
Figsby Francis, saddler, 381 Wellington
Figsby Mrs. Mary, wid James, bdg hse, 789 St James
Figsby William, agent G.T.R., 84 St Felix
Fildes Charles H., bookkeeper, 12[illegible] St Constant
FILE AND SPRING CO., Elliptic and Spiral Railway Springs, Carriage Springs, all kinds of Files, Rasps, &c., &c.; Works Cote St Paul, office 35 Lemoine st. Communication by Telephone with office and works, Telephone No. 469
Filer George, bookkeeper, 29 Laval av
Filer Rufus, com traveller, 42 Victoria
Filgate capt. Samuel, 2 Brunswick
Filgiano G. V. B., clerk audit office G.T.R., 526 Sherbrooke
Filiatrault Aldéric, grocer, 89 Maisonneuve
Filiatrault Aldéric, crier Court house, 91 Maisonneuve
Filiatrault Arthur, laborer, 14 Leclaire av
FILIATRAULT & LESAGE, fancy and staple dry goods, 285 St Lawrence
Filiatrault C., of Filiatrault & Lesage, 283 St Lawrence
FILIATRAULT FERDINAND, groceries and provisions, 172 St Lawrence, h 174 St Lawrence
Filiatrault Flavien, of Lecavalier & Filiatrault, registrar for the counties of Hochelaga and Jacques Cartier, 63 St Gabriel, h 14 Albina
Filiatrault Godfroid, professor, 16 Brock
Filiatrault Grégoire, laborer, 1312 Notre Dame
Filiatrault Jos., baker, 506 Centre
Filiatrault Jos., P.O. clerk, 272 Panet
Filiatrault Léon, mason, 180 Sanguinet
Filiatrault Louis, tanner, 253 Sanguinet
Filiatrault Louis Geo., G.T.R., 391 Grand Trunk
Filiatrault Mrs. Margaret, wid Octave, 62 Beaudry
Filiatrault rev. J. E., 1669 St Catherine
Filiatrault Z., hatmaker, 433 Centre
Filiatrault W., carriagemaker, 1349 Ontario, h 369 Panet
Filibien Mrs. Mary, wid, 28 Albert
Filion —, joiner, 42 St Constant
Filion A., of Filion & Fortin, 50 Moreau
Filion Alcibiade, law student, 494 St Denis
Filion Alex., clerk, 392 Wolfe
FILION ALEXANDER, prop. of Drover's hotel, 661 Ontario, h 659 Ontario
Filion Ferdinand, laborer, 9½ Chatham
Filion & Fortin, grocers, 50 Moreau
Filion Grégoire, laborer, Monet lane
Filion Henri D., mail conductor, 119 Sanguinet
Filion Honoré, com traveller, 119 Sanguinet
Filion Isaïe, clerk, 50 Moreau
Filion J. Bte., shoemaker, 125 St Louis
Filion Jos., foreman, 32 Leduc lane
Filion L. J., clerk, 494 St Denis
Filion Léon, laborer, 486 St Hypolite
Filion Louis, student, 494 St Denis
Filion Louis, baker, 439 Laval av
Filion Moise, joiner, 769 Ontario
Filion Philibert, carter, 465 Marie Anne
Filion P., of Filion & Fortin, 50 Moreau
Filion Télesphore, [illegible], 181 Lagauchetière
Filion Thomas, joiner, [illegible] Frontenac [illegible]
Filion Olivier, finisher, 213 Barré
Filteau & Co., tailors, 2055 Notre Dame
Filteau Ferdinand, 239 Lagauchetière
Filteau Henri, clerk water works dep., City hall, 1539 Notre Dame, h 145 St André
Filteau Joseph, laborer, 527 St Hypolite
Filteau Louis, of Filteau & Co., 43 St Lawrence
Filteau Napoleon, gilder, 171 St Dominique
Filteau Octave, engineer, 43 St Lawrence
Findlay A., caretaker St Gabriel Protestant school, Ryde
Findlay J., inspector of public works, 49 Metcalfe
Findlay John, jun., clerk, 49 Metcalfe
Findlay Robert, architect, 155 Lusignan
Findlay Roderick, clerk Foreign freight office C.P.R., h 155 Lusignan
Findlay W. E., cashier New York Life Insur. Co., 49 Metcalfe
Finel Mrs. Aug., wid Chas., laundress, 633 Lagauchetière
Finel Louis, laborer, 254 Suzanne
Finell Michael, driver G.T.R., r 2 Paris
Finelle Alex., laborer, 175 Champlain
Finerty John, laborer, 74 St Charles
Finerty John, P.O. clerk, 160 McCord
Finglas P., new and second hand store, 1236 and 1238 Notre Dame
Finkelston Moses, merchant, 11 Anderson
Finlay Alfred, contractor, 106 Dufferin
Finlay John, stove manufacturer, 87 St Antoine
Finlay M. R., pork packer and provisions, 40 and 50 Grey Nun, h 91 St Matthew
Finlay Martin, laborer, 119 Colborne
Finlay Robert, merchant, 91 St Mathew
Finlay William, engineer, 106 Parthenais
Finlay William, engineer, 171 Notre Dame
Finlayson A. M., of Finlayson, Hirsch & Co., 8 Conway
Finlayson D. J., bookkeeper, 111 Conway
Finlayson D., laborer, 9½ Desalaberry
Finlayson D. M., machinist, 90 Liverpool
FINLAYSON, HIRSCH & CO., wholesale wines and spirits, 46, 48 and 50 St Sacrament
Finlayson John, laborer, 378 St Antoine
Finlayson John A., of T. M. Bryson & Co., 61 Tupper
FINLEY F. G., M.D. physician, 801 Dorchester
FINLEY SAMUEL, late of Gault Bros. & Co., 2 Bishop
Finley Wm. C., 2 Bishop
Finn André., horseshoer, 59 St Maurice, h 144 Dalhousie
Finn Daniel, carter, 30 Chaboilles
Finn Mrs. Patrick, musician, 81 Sanguinet
Finn Miss M., select school, 258 St Elizabeth
Finn Thomas, brassfinisher, 181 St Urbain
Finn Thomas, painter, r 694 Lagauchetière
Finn Timothy, trader, centre St Ann's market, h 41 St Alexander
Finn Tim. J., foreman Gazette, 42 Mance
Finn Wm., broommaker, 30 Chaboilles
Finnegan Mrs. Marion, wid John, 243 Ottawa
Finnegan John, laborer, 134 Colborne
Finnegan Thos., foreman, 188 McCord
Finney Thomas, collector, Hamilton chambers, 17 St John
Finnell Mrs. A., wid Jos., 9 Basin
Finnerty Michael, laborer, 52 Gain
Finney Thomas, manager, 4 St Andrews
Finzel Friedman, engraver, 80 Mance
Finzel Peter, upholsterer, 144 German
Finnigan Félix, fancy goods, 137 Lagauchetière
FINNIE JOHN T., M.D., L.R.C.S. Edin., physician and surgeon, 137 Bleury
Finzel A., upholsterer, 20 Berthelet
Fiola Charles, laborer, 78 St Germain
Fiola Joseph, laborer, 78 St Germain
Fiorinas Francis, bailiff, 99 St James, h 37 St Dominique
FIRE ALARM TELEGRAPH DEPARTMENT, F. H. Badger, superintendent; F. X. Gauthier, assistant; Joseph Ferns and James Wills, telegraph operators, City hall, 1539 Notre Dame
FIRE AND POLICE STATION, Z. Benoit, chief, Town of St Henry
FIRE DEPARTMENT, William Patton, chief engineer; Francis McCulloch and Jean Naud, sen., sub chiefs, office City hall, 1539 Notre Dame

FIRE INSURANCE ASSOCIATION Limited, OF LONDON, ENGLAND, SIR DONALD A. SMITH, M.P., Chairman; J. KENNEDY, Manager, 47 St Francois Xavier st

Firemen's Benevolent Association rooms, Central Fire station, John F. Nolan, guardian, 611 Craig
Firemen's hall, John F. Nolan, guardian, 611 Craig
Firemen's library, John F. Nolan, librarian, 607 Craig
Fire Station No. 1, John F. Nolan, guardian; R. Bennett, Jos. Gilmour, Robt. Johnston, Charles McAllister, Ernest Cardinal, Jas. Dominick, John Taylor, W. Ford, John Clarke, Henry King, firemen and James Cloran, driver Merryweather engine; Alex. Ferguson, hose maker, 607, 609, 611 and 613 Craig
Fire Station No. 2, Israel Bishop, guardian; salvage corps: John Beckingham, foreman; John Cairns, Wm. Sparling, James Conquest, Robt. Cairns, Andrew Grant, Arthur Cummings, and Philip Gibson, firemen, 40 St Gabriel
Fire Station No. 3, James Gilbert, guardian; James McHugh, T. H. Hogan, John McGuire, D. Bennett, and John Thomas, firemen, 156 and 158 Wellington
Fire Station No. 4, Cléophas Dubois, guardian; Jas. Doolan, Wm. Britt, Thos. Callagan, Damase Bouthillier, Jos. Courville, A. Dubois, Henry Johnston, Arthur Peltier, firemen; Paul Charest, driver, 15 Chaboilles sq
Fire Station No. 5, Wm. Mann, guardian; John Gordon, Wm. Chester, Adam Elder, Michael Hubbard, Hormisdas Benoit, Regis Presseau, firemen; F. Carroll, engineer; and Maxime Presseau, driver, 2120 St Catherine
Fire Station No. 6, Jos. Naud, guardian; Alfred Naud, Pierre Richard, John Naud, jun., T. Fauches, F. Thibault and Jos. Richard, firemen, cor Ontario and German
Fire Station No. 7, E. Jackson, guardian;—King, E. Brennan and Louis Charron, firemen, 3 Dalhousie sq
Fire Station No. 8, Joseph T. St. Pierre, guardian; Moïse Aumond, A. Daunais, Alf. Lachapelle and Joseph Charles Giroux, firemen, 51 Craig
Fire Station No. 9, Thos. Mangan, guardian; Thos. Gallaher, Robt. Wiggins, John O'Hearn and Robert Rolston, firemen; Wm. Patton, engineer, 101 Centre
Fire Station No. 10, J. J. Cairns, guardian; William McDonald, W. J. McCullough, W. Elliot, and D. Guthrie, fireman, 2623 St Catherine
Fire Station No. 11, Isaac Roch, guardian; Pierre Prevost, H. Larrivé and A. Landerman, firemen, 1218 Ontario
Fire Station No. 12, Johnson Mitchell, guardian; Antoine Fortin, Arthur Brière, Walter Mathews, Edward Morton and Robert Cairns, firemen, 308 and 310 Seigneurs
Fire Station No. 13, Nap. Pelletier, guardian; F. X. David, Auguste Charest, Gilbert Garand and Pierre Gagnon, firemen, 41, 43 and 45 Desery
Fire Station No. 14, George Reneau, guardian; Rodrique Collerette, Fred. Bouchard, Alfred Desnoyers, Jos. St-Pierre and Jos. Gagnon, firemen
F. L. D. Pearson, engineer, Upper St Dominique
Fire Station No. 15, 4 men, Wm. Deegan, guardian, 67 Island
First Baptist church, rev E. K. Cressey; pastor; L. Greenwood, caretaker, St Catherine, cor City Councillors
First French Methodist church, rev M. Pinel, pastor, 431 Craig cor St Elizabeth
Firth James, trader, 2 Coudé
Firth D. C., com traveller, 88 Park av
Fischel Sigmond, of Smith, Fischel & Co., bds at Balmoral hotel, Notre Dame
Fischer George F., pork butcher, stalls 36, 37 and 38 St Ann's market, h 95 Canning
Fischer J. & C., piano manufacturers, New York, L. E. N. Pratte, agent, 1676 Notre Dame
Fiset Chas., tinsmith, 160 Napoléon road
Fiset Alfred, second-hand store, 384 Craig, h 382 do
Fiset Alphonse, barber, 178 St Lawrence, h 176 do
Fiset Alphonse, clerk, 114 Panet
Fiset Auguste, blacksmith, 97 Inspector
Fiset Jean, joiner, 266 Panet
Fiset Louis S., shoemaker, 326 St James, h do
Fiset Miss, dressmaker, bds 1995 Notre Dame
Fiset Mrs. R. D., wid P. O., 67 St Elizabeth
Fiset Treffé, captain, 251 Rivard
Fiset Ulric, grain merchant, 197 McCord
Fisette Arthur, student, bds 89 Champ de Mars
FISH AND GAME CLUB, John Nelson, jun., secretary-treasurer, 201 St James
Fish E. John, of Fish, Hyman & Co., 3014 St Catherine Côte St Antoine, P.O. box 686
Fish H. R., jun., manager Bell Telephone Co., branch office, 2429 St Catherine, h 20 University

FISH, HYMAN & CO., Importers of HAVANA CIGARS, 212 St James st. Telephone No 1363.

Fisher A. J., of A. J. Fisher & Co., 36 St Elizabeth
FISHER A. J., & CO., practical sanitarians, plumbers, gas and steam fitters, roofing, etc, 38 to 42 Recollet
Fisher Adolphe, cigarmaker, 12 Lagauchetière lane
Fisher C.A.L., manufacturer knitting machines, 2 Richmond sq
Fisher Edw., of M. Fisher Sons & Co., Huddersfield, Eng.
Fisher Geo., butcher, 36 to 38 St Anns Market, h 88 Canning
Fisher George S., storeman, 240 St Charles Borromée
Fisher John, of John Fisher & Co., res in England
FISHER JOHN, & CO., wholesale woollens, 1208 Notre Dame, Balmoral building
Fisher John, laborer, 4 Wolfe

FISHER M., SONS & CO., WOOLLENS and TAILORS' TRIMMINGS, 27 and 29 Victoria sq

FISHER MRS JOHN, postage stamp and newspaper depot, 125 St Francois Xavier, h 34 Park av
Fisher Miss Amelia, 1707 Ontario
Fisher Mrs. A., wid James, 226 Bleury
Fisher Mrs. W. L., wid, 62 St Famille
Fisher Roswell, 26 McTavish
FISHER SAMUEL, engineers', steamfitters' and plumbers' supplies, 57 St Sulpice, h 218a St Antoine
Fisher Samuel, merchant, 29 Cadieux
Fisher W., cashier 29 Cadieux
Fisher Thomas, 1707 Ontario
Fisher Thomas, printer, 74 Wolfe
Fisher W. A., salesman, bds 742 Lagauchetière
Fisher W. H., bank clerk, 148 Mansfield
Fisk H. J., of H. J. Fisk & Co., bds Windsor hotel, Dominion sq, summer res Lachine
FISK HENRY J., & CO., importers of leather and findings, 12 Lemoine
Fisk Wm., shoemaker, 199 Nazareth

FITTS C., & CO., CRACKER, BISCUIT and BREAD BAKERS, Manufacturers of Spratt's Patent Biscuits 142 Inspector st

Fitts Mrs., wid John, 94 Young
Fitzgerald Bernard, laborer, 6 St David lane
Fitzgerald E. R., printer, 5 St Charles Borromée
Fitzgerald F., waiter, 156 Vitré
Fitzgerald J. H., trader, 114 Workman
Fitzgerald James, laborer, 43½ St Patrick
Fitzgerald James, waiter, 217½ St George
Fitzgerald John, carter, 157 Chatham
Fitzgerald John, cooper, 85 Bourgeois
Fitzgerald John, carter, 111 Murray
Fitzgerald John, carter, 178 William
Fitzgerald John, laborer, 211 William
Fitzgerald Maurice, laborer, 154 Prince
Fitzgerald Maurice, shoemaker, 32 Ottawa
Fitzgerald Martin, brassfinisher, 299½ William

Fitzgerald Michael, laborer, 69 Water
Fitzgerald Michael, laborer, 46 Quesnel
Fitzgerald Miss Annie, of Misses Fitzgerald & Co., 21 Cathcart
Fitzgerald Miss S., of Misses Fitzgerald & Co. 21 Cathcart
Fitzgerald Misses & Co., stationers, and lending library (Late Hill's), 2292 St Catherine
Fitzgerald Mrs. K., wid J., 130 Ottawa
Fitzgerald Pat., jail guard, 1266 St Catherine
Fitzgerald Pat., waiter, 15 Jurors
Fitzgerald Thos., clerk, 61 Anderson
Fitzgerald William, manager, 13 St Justin
Fitzgibbon Albert, student, 5 9 Lagauchetière
Fitzgibbon Henry, machinist, 549 Lagauchetière
Fitzgibbon James, laborer, 549 Lagauchetière
Fitzgibbon James, carter, 185 Canning
Fitzgibbon Maurice, laborer, 135 Chatham
Fitzgibbon Michael, laborer, 549 Lagauchetière
Fitzgibbon Michael, 320 St Antoine
Fitzgibbon Mich., customs officer, 549 Lagauchetière
Fitzgibbon Michael, of Thouret, Fitzgibbon & Co. 114 St Famille
Fitzgibbon Mrs. J., wid H., 36 Moreau
Fitzpatrick Alfred, inspector, 341 Dorchester
Fitzpatrick Alfred, laborer, 121a College
Fitzpatrick Frank, bookkeeper, 9½ St André
Fitzpatrick —, confectioner, bds 2215 St Lawrence
Fitzpatrick James, carpenter, 338 Logan
Fitzpatrick James, horseshoer, 12 Plessis
Fitzpatrick James, painter, h 280 Panet
Fitzpatrick James, painter, Lusignan
Fitzpatrick John, laborer, 258 St Martin
Fitzpatrick John, poultry dealer, St Ann's market, h 126 St Maurice
Fitzpatrick Matthew, laborer, 59 Papineau sq
Fitzpatrick Mich., laborer, 46 Quesnel
Fitzpatrick Michael, laborer, 2 Panet
Fitzpatrick Miss Bridget, laundress, 46 Hermine
Fitzpatrick Mrs Kate, wid J., 56 Drummond
Fitzpatrick Pat., lockmaster, 51 Colborne
Fitzpatrick Peter, 94 Montcalm
Fitzpatrick William, carter, r 17 Shannon
Fitzsimmons Mrs. C., wid B., grocery, 66 Young
Fitzstephens James, waiter, 122 St George
Fizzell John, 242 Magdalen
Flagg James, bookkeeper, 1050 St James
Flaherty John, iron moulder, 97 Shannon
Flaherty Mrs. Johannah, wid John, 705 St Felix
Flaherty Mrs. Mary, wid M., 160 Fulford
Flanagan Geo., engineer, 39½ St Philip
Flanagan George, laborer, 11 Island
Flanagan George, bookkeeper, 33 Richmond sq
Flanagan John, hotelkeeper, 252 Seigneurs
Flanagan John, laborer, 23 Prince
Flanagan John, milkman, 489 Cadieux
Flanagan John, plumber, 202 St George
FLANAGAN JOHN, proprietor Palace boarding and livery stables, 734, 736, 738 and 740 Dorchester, h 709 Dorchester
Flanagan Mrs. Ellen, wid Jos., 102 Prince
Flanagan Mrs. M., wid John, 70 Farm
Flanagan Patrick, milkman, 170 Notre Dame
Flanagan Patrick, engineer, 86 Colborne
Flanagan T., moulder, 250 Seigneurs
Flanagan Terrence, 250 Seigneurs
Flanagan Thos., carter, 228 William
Flanagan Wm., foreman, 18 Anderson
Flanagan W. J., machinist, 494 Albert av
Flanagan Wm., 740 Dorchester
Flannery Patrick, foreman, 79 Colborne
Flannigan —, carpenter, 21 St Vincent
Flannigan E. H., agent, 37 Dowd
Flannigan H., clerk, 126 Ottawa
Flannigan John, machinist, r 179 St Paul
Flannigan Mrs. B., wid P., r 82 Murray
Flannigan Patrick, laborer, 202 Ottawa
Flannigan Wm., butcher, 17 McCord
Flarty Edward, driver, 27 Knox
Flarty John, laborer, 23 Knox
Flawa Mrs. Wm., matron Y.W.C. Assn., 75 Drummond
Flawn Wm., restaurant, 194 George
Flawn W. H., printer, 583 St Urbain
Flawn Wm., 75 Drummond
Flawn William, printer, 196 St George
Fleck rev James, pastor Knox church, 860 Lagauchetière
Fleet Charles J., of Robertson, Fleet & Falconer, res Terrace bank, 993 Sherbrooke
Fleet George, laborer, 6 Munro

FLEISCHMANN & CO.,
Mnfrs of Compressed YEAST,
JOHN STEWART, Agent, 70 St Antoine
h 33 Coursol

Fleischman M., trader, 537 St Dominique
Fleming Alexander, 40 St Adolphus
Fleming D. A., com traveller, 97 University
Fleming Jas., cigarmaker, 99½ Inspector
Fleming Mrs. Bridget, wid John, 2398 St Catherine
Fleming Mrs. E., wid Charles, 97½ Inspector
FLEMING RICHARD P., civil engineer of Montreal Sanitary Association, Standard building, 137 St James, h 63 Bishop
Fleming Wm., messenger, 284 German
Fletcher C. P., marble cutter, 59 Anderson
Fletcher Charles, clerk, 503½ St Dominique
Fletcher J. E. horseshoer and farrier, 11 Hermine, 6 Berthelot
Fletcher J. C., clerk, 1574 Ontario
Fletcher Joseph, brassfinisher, 8 Berthelet
FLETCHER LIEUT-COL JOHN, C.M.G., a.s. district paymaster, 127 St James, h 1574 Ontario
FLETCHER NORMAN, stationer, 146 St Lawrence
Fletcher Wm., carpenter, 48 City Councillors
Fleury A., of Fleury & Bouthillier, 170 St Christophe
Fleury Amédée, storeman, 40 Bérard
FLEURY & BOUTHILLIER, fancy and staple dry goods, 1509 Notre Dame
Fleury Ferdinand, laborer, 211 Desery
Fleury Miss Odile, 245 Notre Dame
Fleury Nap., shoemaker, 13 Rivard
Fleury Pierre, laborer, 2 Desery
Flint Geo. H., journalist, 2 McGill College av
Flint T. R., com traveller, with Robert Henderson & Co., 6 Richmond sq
Flood James, laborer, 92 St Antoine
Flood Martin, moulder, 2323 Notre Dame
Flood Mrs. M. A., groceries, 90 Bleury, h 2 Dowd
Flood Patrick, cooper, 26 St Hypolite
Flood Thos., laborer, r 75 Murray
Flood William, 85 Bleury
Florence Alfred, carter, 498 St Dominique
Florence Charles, P. O. clerk, 282 St Christophe
Florent A. D., manager, 1120 Ontario
Florent E. N., bookkeeper, 1120 Ontario
FLORENT MRS. A. D., millinery, 1122 Ontario
Flower Henry, plasterer, 116 Colborne
Flower John, stationer, 54½ Montcalm
Flower Wm., 22 Dorchester
Fluet A., clerk, 39 St Louis
Fluet Elzéar, shoemaker, 47½ St André
Fluet Jos., shoemaker, 39 St Louis
Fluet Mrs. M., wid Jos., 39 St Louis
Fluet Télesphore, shoemaker, 63 Montcalm
Flynn Daniel, laborer, 221 Canning
Flynn Dennis, 257¾ St Urbain
Flynn Ignatius, sec Board of Health Dept., 68 St Denis
Flynn John, carpenter, r 49 Jurors
Flynn John, laborer, 91 Queen
Flynn John, storeman, 30 Queen
Flynn John B. I., asst clerk St Ann's market, h 383 Wellington
Flynn Jos. Ignatius, secretary Health department, 1539 Notre Dame, h 70 St Denis
Flynn Joseph P., street inspector, City hall, 1539 Notre Dame, h 45 Gain
Flynn Michael, conductor G.T.R., 114 Congregation
Flynn Michael, waiter, 722 Lagauchetière
Flynn Mrs. Julia, wid James, 44½ Aylmer
Flynn Mrs. Mary, wid John, 751 St James
Flynn Mrs. Mary, wid John Jos., 62 Bonsecours
Flynn Patrick, bartender, 12 Cathedral
Flynn Thomas, customs officer, 7½ Vallée
Flynn William, carpenter, 39 Archambault lane
Fofard Frs. X., civil engineer, 166½ Beaudry
FOGARTY & BROTHER, boot and shoe manufacturers, wholesale department and retail store, 245 St Lawrence and 1904, 1906, 1908, 1910, 1912, 1914 and 1916 St Catherine, office 1904 St Catherine
Fogarty Jeremiah, of Fogarty & Bro., 165 Mance
Fogarty M., laborer, 78 Delorimier av
Fogarty M. W., of Fogarty & Bro., 410 St Denis
Fogarty Mrs. A., wid F., 295 Richmond
Fogarty Miss B., 109 St Urbain
Fogarty Miss Mary, confectioner, 97 McCord
Fogarty Pat., bookbinder, 257 St Urbain
Fogarty Patrick, storeman, 77 Delisle
Fogarty Timothy F., of Fogarty & Bro., 26 Berri

Foidville, L., machinist, Roy
Foisy Adélard, mason, 297 Plessis
Foisy Amable, carter, 86 Champlain
FOISY ARISTIDE, commercial and fancy job printer, 2184 Notre Dame, near Mountain
Foisy Auguste, of Martel, Foisy & Co., 38 St Constant
Foisy Eusèbe, laborer, 649 Ontario
Foisy Félix, laborer, 89 Iberville
Foisy Ferdinand, printer, 970 St James
Foisy Frs., contractor, 98 Parthenais
Foisy George W., of Martel, Foisy & Co., 38 St Constant
Foisy H., bricklayer, 415 Plessis
Foisy Isaïe, laborer, r 13 St Felix

FOISY J. H., General Job Printer, STATIONER, Manufacturer of PRINTERS' ROLLER COMPOSITION, 2338 and 2340 Notre Dame st

Foisy J. W., of Martel, Foisy & Co., 38 St Constant
Foisy Jos., grocer, 188 Richardson
Foisy Justinien, miller, 219 Centre
Foisy L. A., com traveller, 170½ St Hubert
Foisy L. T., of Martel, Foisy & Co., 38 St Constant
Foisy Louis, laborer, 76 Jacques Cartier
Foisy Louis, shoemaker, 1350 St Catherine
Foisy Mrs. Josephine, wid Ferdinand, 38 St Constant
Foisy Ovide, nailer, 47 Berri
Foisy Paul, storeman, r 84 Campeau
Foisy Théophile, laborer, 2 Lusignan
FOISY THOMAS F. G., sole proprietor of the Raymond & White, household and domestic sewing machines, pianos and organs, and sheet music, 429, 431, 433 and 435 St Lawence, h 429 St Lawrence
Foland John, fireman, 137 Grand Trunk
Foley Croty, confectioner 110 St Antoine
FOLEY JAMES, dry goods and millinery, 2065 and 2067 Notre Dame
Foley James, machinist, 58 Centre
Foley Jeremiah, r 43 Aylmer
Foley John, laborer, 92 Colborne
Foley John, laborer, 663 St Catherine
Foley John, type caster, 4 Anderson
FOLEY M. S., editor and proprietor Canadian Journal of Commerce, 303 and 305 St James, h 45 Belmont (Park)
Foley Martin, clerk revenue dept., City hall, 1539 Notre Dame, h 162 Canning
Foley Michael, carter, 161 Richardson
Foley Michael, plumber, 175 McCord
Foley Michael, laborer, 206 Cadieux
Foley Michael, stevedore, 117 College
Foley Mrs. M., mnfr of ladies' and children's underwear, wholesale and retail, 1968 Notre Dame
Foley P. G., steamfitter, 91 Drolet
Foley Pat., laborer, r 13 Busby
Foley Pat. James, section foreman C. P. R., 852 Notre Dame
Foley Robert, sailmaker, 196½ St George
Foley Thomas, fruit dealer, Bonsecours markt, bds Quebec hotel, 171 St Paul
Fondielle Benoit, leather merchant, 2 Marie Joseph
Folster George, driver, 155 Vitré
Fondeville H., finisher, 7 Marie Joseph
Fondrouge Philias, clerk, 252 Lafontaine
Fontaine Alcide, storeman, 460 Wolfe
Fontaine Amedée, of Fontaine & Brodeur, 54 Montcalm
Fontaine André, 90 Maisonneuve
Fontaine André, grocer, 173 Panet
Fontaine Arsène, milkman, 503 Centre
Fontaine Arthur, laborer, 163 Desery
Fontaine Azarie, shoemaker, 462 Wolfe
Fontaine Benj., driver, 61 St Rose
Fontaine & Brodeur, teas, coffees and glassware, 1330 Notre Dame
Fontaine Edmond, blacksmith, 110 Amherst
Fontaine Emile, painter, 76 Panet
Fontaine Eméry foreman, 221 Iberville
Fontaine Ernest, joiner, r 2617 Notre Dame
Fontaine Etienne, joiner, 743 Berri
Fontaine Francis, carpenter, 42 Montcalm
Fontaine Homère, tailor, 263 Amherst
Fontaine Isaie, packer, 371 Montcalm
Fontaine Israel, laborer, 32 Jacques Cartier
Fontaine Israel, hardware, 999 St Lawrence, h 935 do
Fontaine J., painter, 32 St Urbain
Fontaine Jos., tinsmith, 1300 St Catherine
Fontaine Ludger, carter, 303 Maisonneuve
Fontaine Marcel, clerk, 367 Amherst
Fontaine Miss Louise, dry goods, 2326 Notre Dame
Fontaine Napoléon, joiner, 90 Maisonneuve
Fontaine T. E., grocer, 287 Logan
Fontaine Zéphirin, carter, 163 Desery
Fonthill Nurseries, J. W. Beall, mgr., 242 St James
Food Inspection Office, Dr. J. Baker Edwards, public analyst; J. L. Vincent, collector; J. J. Costigan, food inspector, Custom House sq
Fookes Charles, laborer, 25 Condé
Foormann A., tailor, 163 St Dominique
Foote Joseph, collector, 12 Berthelet
Foote Mrs. C., wid F. R., 2085 St Catherine
FOOTE S. B., editor and proprietor The Shareholder, 774 Craig, h 151 Metcalfe
Foothill F., plater, 734 Dorchester
Footner Mrs. M. A., 111 Mansfield
Forampton William, carpenter, 7½ St Andrew
Foran David, laborer, r 97 Shannon
Foran John, shoemaker, 40 St Philip
Forbes Alex., machinist, 8 Jurors
Forbes Alex., laborer, 133 Nazareth
Forbes Alexander, laborer, 131 Nazareth
Forbes Alfred, of Hill & Forbes, 9 Bayle
Forbes Arthur T., clerk, 14 Coursol
Forbes D. T., Standard Life Ins Co., 297 Peel
Forbes Edmond Henri, notary, 387 Mance
Forbes E. H., P.O. clerk, 387 Mance
Forbes Geo. A., clerk, 14 Coursol
Forbes Geo. C., of Ransom, Forbes & Regan, 119 Shuter
Forbes Geo. F., jun., bookkeeper, 2438 St Catherine
FORBES GEO. sen., insurance agent, 214 St James, h 2438 St Catherine
Forbes John, clerk, 175½ St Urbain
Forbes Jonathan, steamfitter, 73 Shaw
Forbes Mrs. M., wid G., 14 Coursol
Forbes Mrs. M. S., wid A. Mackenzie, 297 Peel
Forbes Torrance, manfrs agent, 234 St Antoine
Forbes Udger, driver, 8 Logan
Forbes W. F., Queen Life Insurance Co., 297 Peel
Forcade Arthur, laborer, 255 St Germain
FORCE ANTHONY, merchant, room No. 18 Mechanic's hall, 202 St James, h 149 Metcalfe
Force J. H., clerk, C.P.R., 149 Metcalfe
Forcimmer E., of E. Forcimmer & Co., 171 St Lawrence

FORCIMMER E., & CO., Wholesale and Retail Dealers in Watches and Jewellery, 171 St Lawrence

Ford A. J., clerk Bank of B.N.A., 45 McGill College av
Ford Charles, machinist, 367 Wellington
Ford Egerton, stock and share broker, 61 St François Xavier
Ford N., of E. Forcimmer & Co., 171 St Lawrence
Ford George, carpenter, 64 Farm
Ford Geo. M., builder and surveyor, 85 St James
Ford J. P., provisions, Bonsecours market, h 1208 Notre Dame
Ford James, brassfinisher, 65 Dominion
Ford James, butter dealer, east end Bonsecours market, h 1208 Notre Dame
Ford John, clerk, 60 Murray
Ford Lawrence, coachman, 63 St Alexander
Ford Mrs. Marie, wid Alph., r 179 St Paul
Ford Mrs. Rosanna D., wid, 140 Lusignan
Ford Mrs. S., wid Wm., 5 Campeau
Ford Patrick, laborer, 20½ Dufresne
Ford Wm., driver, r 43 Aylmer
Ford Wm., merchant, 137 St Constant
Forde Thomas, carpenter and builder, 147 Bishop
Forde Thomas, builder, 270 Mountain, h 40 Crescent
Forde Samuel, moulder, 122 Canning
Fordham Edward, machinist, 1001 St Catherine
Foreign Freight Office, Canadian Pacific Ry., John Corbett, agent, 13 St John
Foreman Alex., clerk, 37 Craig
Foreman Mrs., 45 Favard
Foreman's Office G. T. R., John Cleary, foreman, Chabolliez sq
Forest A., of Forest & Bros., 1 Robb terrace
Forest A., joiner, 786 St Dominique
Forest Azarie, joiner, 227½ Beaudry
Forest Cyrille, carter, 357 Champlain
Forest Cyrille, grocer, 361 Champlain
Forest Eug., Custom House officer, 356 Centre
Forest Francis, 1 Robb terrace
Forest Francis, shoemaker, 348 St Hypolite
Forest François, laborer, 29 Robb terrace

Forest & Frères, grocers, 606 St Catherine
Forest J. L., cigar maker, 204 Harbour
Forest J. Z., grocer, 236 and 238½ Visitation
Forest Joseph, laborer, 142 Desery
Forest Joseph, of Martineau & Forest, 941 St James
Forest Joseph, laborer, 193 Lafontaine
Forest Jos., shoemaker, 394 Laval av
Forest L. P., of Forest & Frères, 1 Robb Terrace
Forest Louis Wilfred, dry goods, 144 Centre
Forest Mrs. J., wid Etienne, 102 Champlain
Forest Napoléon, butcher, 270 Panet
Forest Napoléon, trader, 14 Brock
Forest Onésime, baker, 379 Jacques Cartier
Forest Penerant, driver, 193 Lafontaine
Forest Roch, cigarmaker, 339 Papineau road
Forest Simeon, cigar maker, 347 Papineau road
Forest Siméon, driver, 222 Maisonneuve
Forest Siméon, trader, 25 Bonaparte
Forest Vital, cigar manufacturer, 1162 Notre Dame
Forest Z., fancy goods, 1149 Ontario
Forester R. W., agent Bernard & Wood, Yokohama, 11 Corn Exchange building, 39 St Sacrament
Foresters hall, G. Burns, caretaker, 1240 Notre Dame
Forget Adolphe, laborer, 661 Grand Trunk
Forget Alfred, grain dealer, 332 Panet
Forget Alfred, joiner, 26 St Pierre lane
Forget Alfred, conductor C.P.R., 94 Frontenac
Forget Alph., lumber merchant, 360 Champlain
FORGET AUG., hay, straw, grain, wood and coal, 1415 Ontario, h 290 Amherst
Forget Auguste, stonecutter, 346 Beaudry
Forget Auguste, trader, 568 Wolfe
Forget Auguste, trader, 1297 Ontario
Forest Augustin, carter, 370 Jacques Cartier
Forget Armand, grain and feed, 1262 Ontario
Forget Armand, wood dealer, 237½ Amherst
Forget Arthur, 21 Sanguinet
Forget Calixte, laborer, 488 St Dominique
Forget Chs., carter, 69 Panet
Forget D., advocate, 1596 Notre Dame, res Terrebonne, Que.
Forget Damase, carpenter, 221 St Chs Borromée
Forget Dominique, laborer, 4½ Champlain
Forget F., blacksmith, 327 Visitation
Forget F., carriagemaker, 1174 Ontario
Forget Felix, carpenter, 73 Delisle
Forget François, clerk, 247 Amherst
Forget Frédéric, clerk, 50 Devienne
Forget Gédéon, carter, 313 Maisonneuve
Forget George, laborer, 404 Montcalm
Forget Honoré, shoemaker, 271 Beaudry
Forget Hyacinthe, laborer, 203 Desery
Forget Ignace, laborer, 688 St Lawrence
Forget Isaïe, stonecutter, r 587 St Hypolite
Forget Isidore, plasterer, 13 Champlain
Forget Israël, grocer, 265 Jacques Cartier, h 1100 Mignonne
Forget Jérémie, mason, 133 German
Forget Jos., jun., cigarmaker, 190 Plessis
Forget Jos., saddler, 275 Visitation
Forget Jos., shaving and hair dressing parlor, 253 St James, h 84½ St Felix
Forget Joseph, carter, 190 Plessis
Forget Joseph, laborer, 47½ Montcalm
Forget Joseph, plumber, 203 Desery

FORGET L. J., & CO., STOCK BROKERS, Members of the Montreal Stock Exchange, 1715 Notre Dame

Forget L. J., of L. J. Forget & Co., 951 Sherbrook summer res St Anne
Forget Louis, carter, 22 Marie Louise av
Forget Louis, laborer, r 374 Champlain
Forget Louis, laborer, 364 Plessis
Forget Louis, joiner, City hall, 1539 Notre Dame, h 82 St Christophe
Forget Lucien, deputy clerk Recorder's court, 302 St Hypolite
Forget Marcil, laborer, 56 St Germain
Forget Maurice, wood dealer, 477 Rachel
Forget Moise, bdg house, 72 Sanguinet
Forget Moise, laborer, 317 Maisonneuve
Forget Napoléon, roofer, 45 St Philip
Forget Napoléon, shoemaker, 27½ Campeau
Forget Nestas, student, 72 Sanguinet
Forget Nepthalie, stonecutter, 261 St Christophe
Forget Ovide, cabinet maker, 376 Jacques Cartier
Forget Paul, engineer, 471 Amherst
Forget Pierre, trader, 921 and 925 St Lawrence
Forget Prime, storeman, 202 Panet
Forget Régis, carpenter, 177 Panet
Forget Solomon, laborer, 320 Beaudry
Forget Wilfrid, shoemaker, 131 Dufferin
Forgette Benjamin, carpenter, 248 Champlain
Forgette G., shoemaker, 274 Centre
Forgette Jos., laborer, r 241 Centre
Forgrave John, foreman C. P. R. elevator, 59 German
Forgue Alex., blacksmith, 256 Sanguinet
Forgue Alex., clerk, 252 Sanguinet
Forgue Jos., mechanical engineer, 143 Water
Forgue Louis, cooper, 12½ St Margaret
Forgue Mrs., wid Noé, 248 Montcalm
FORMAN JOHN, iron and hardware agent, 467 St Paul, h 1146 Dorchester
FORNERET THE MISSES (captain), young ladies' seminary, 372 Dorchester
Forrester David, com traveller, 79 Drolet
Forrester James, bookkeeper, 30 Argyle av
Forrester James, varnishmaker, 3 Morland
Forrester Mrs. Jane, wid John, 38 Rushbrook
Forrester William, machinist, 745 Wellington
Forsay Richard, 18 St Justin
Forsyth John, clerk, 623 St Urbain
Forsyth Mrs. Wm., 50 St Denis

FORSYTH R., Canada Marble and 1000 Islands Granite Works, Importer and Manufacturer of Marble and Scotch and Canadian Granite, Sole Agent in the Dominion for Stuart's Patent Granolithic for Pavements, etc. Office 130 Bleury cor Dorchester st, Mills 552 William st, St Gabriel Locks, h 398 St Antoine

Forsyth Wm. H., clerk, 53 Cathcart
Forté André, brush maker, 20 Pantaléon
Forté Charles Hormisdas, hardware, 627 St James, h 631 St James
Forté Louis, shoemaker, 434 Jacques Cartier
Forté Mrs. Julie, wid Archibald, r 111 St George
Fortier Adélard, turner, 645 St Dominique
Fortier Alfred, com traveller, 66 Lusignan
Fortier Alfred, joiner, 177 Chatham
Fortier Alphonse, clerk, 39 Sanguinet
Fortier Auguste, 113 Napoleon road
Fortier Charles, grocer, 86 and 88 St Jean Baptiste
Fortier Chas., jun., joiner, 173 Desery
Fortier Chas., sen., navigator, 173 Desery
Fortier Clovis, joiner, 156 Amherst
Fortier Damase, bailiff, 68 St James
Fortier E., joiner, 159 St Christophe
Fortier Ed., com traveller, 294 St André
Fortier Elzéar, joiner, r 523 Albert
Fortier Eustache, joiner, 109 Amherst
Fortier H. H., tobacconist, 2234 Notre Dame
Fortier Honoré upholsterer, 310 Beaudry
Fortier Isidore, clerk, 1523 St Catherine
Fortier J. Alphonse, grocer, 1523 St Catherine
Fortier J. Auguste, student, 294 St André
Fortier J. Bte., joiner, 275 St Christophe
Fortier J. Emile, med student, 294 St André
Forier Jos. Alphonse, grocer, 142 Dufresne
FORTIER J. M., cigar manufacturer and importer, 143, 145 to 153 St Maurice, h 441 Sherbrooke
Fortier Janvier, laborer, 693 Grand Trunk

FORTIER JOSEPH, Manufacturing Stationer, Ruler, Printer, Lithographer, Account Book Manufacturer, Relief Stamper, 258 St James st, h 115½ St Antoine

Fortier Jos., carter, 609 Albert
Fortier Joseph, laborer, 1523 St Catherine
Fortier Joseph, joiner, 232 Montcalm
Fortier L. E., med student, 294 St André
Fortier Léandre A., of Foucher, Fortier & Fils, 45 St André
Fortier Léandre, caretaker, 12 Place d'Armes

Fortier Louis, laborer, 4½ Amherst
Fortier Louis, joiner, 115 Napoleon road
Fortier Louis, packer, 106 Cadieux
Fortier Louis, storeman, 210 Dorchester
Fortier Luc, bdg hse, 8 Bonsecours
Fortier Luc, bdg hse, 62 Bonsecours
Fortier Médard, clerk, 1584 Ontario
Fortier Miss Florida, laundress, 107½ St Urbain
Fortier Mrs. A., wid Levi, lamps, oils, 31½ Bonsecours
Fortier Mrs. V., wid Narcisse, 19 St Dominique
Fortier Octave, carpenter, 6 Wolfe
Fortier Ozée, carpenter, 444 Wolfe
Fortier Urbain, shoemaker, 133 Mountain, h 30 St Félix
Fortier Victor, plasterer, 387 Maisonneuve
Fortier Vital, carter, 283 Maisonneuve
Fortin A., clerk, 113 Dubord
Fortin A., of Filion & Fortin, 50 Moreau
Fortin Adelard, carter, 238 Pantaléon
Fortin Alfred, joiner, 241 Maisonneuve
Fortin Ant., engineer, 56 Quesnel
Fortin Arthur, upholsterer, 383 Amherst
Fortin Aug., bookkeeper, 1252 Mignonne
Fortin Avila, laborer, 463a St Hypolite
Fortin E., hotel and restaurant, 1612 Notre Dame cor St Gabriel
Fortin Ed., brakeman, 261 Moreau
Fortin Edouard, butcher, 1024 Ontario, h 1026 do
Fortin Edouard, switchman, 261 Moreau
Fortin Ed., jun., brakeman, 453 Moreau
FORTIN & FRERES, hotel, 15½, 17 and 19 Gosford
Fortin Frédéric, joiner, 181 Wolfe
Fortin Gabriel, printer, 14 Picard lane
For in George, machinist, 289 Moreau
Fortin Germain, sh emaker, r 298 Montcalm
Fortin Honoré, bdg hse, 549 Craig
Fortin J. Bte., printer, 175 St Maurice
Fortin John, foreman, 253 Wolfe
Fortin John, shoemaker, 285 Visitation
Fortin John, shoemaker, 253 Wolfe
Fortin Jos., agent, 137 Drolet
Fortin Jos., laborer, 856 Mignonne
Fortin Jos., storeman, 653 St James
Fortin Joseph, 168 Beaudry
Fortin Joseph, driver G. T. R., 213 Barré
Fortin Joseph, laborer, 277 Frontenac
Fortin Joseph, mason, 430 Beaudry
Fortin Joseph, restaurant, 1939 St Catherine and 168 Beaudry
Fortin Jules B. & Co., mercht tailors, 1498 Notre Dame
Fortin L. N., carpenter, 265 St Germain

FORTIN LOUIS,
Dealer in all kinds of
COAL AND FIRE WOOD,
Office and Yard No. 3039 and 3041
Notre Dame st, h 3158 Notre Dame

Fortin Louis, machinist, 250 Lafontaine
Fortin M., 1699 Ontario
Fortin Maxime, bricklayer, r 218 Beaudry
Fortin Miss Amanda, 1358 Ontario
Fortin Mrs. C., restaurant, 1612 Notre Dame, corner St Gabriel
Fortin Mrs. E., wid J. Bte., 299 German
Fortin Mrs. J. Bte., dressmaker, 175 St Maurice
Fortin Mrs. Joséphine, wid Etienne, 102 Champlain
Fortin Mrs. M., wid Odilon, 148 Champ de Mars
Fortin Napoléon, carpenter, 265 St Germain
Fortin Narcisse, joiner, 95 Knox
Fortin Narcisse, laborer, 23 St Elizabeth lane
Fortin Olivier, shoemaker, 527 Albert
Fortin Oscar, of Fortin & Frères, 148 Champ de Mars
Fortin Oscar, restaurant, 127 McGill, h 148 Champ de Mars
Fortin Ovila, of Fortin & Filion, 122 St Catherine
Fortin Q. N., carpenter, 265 St Germain
Fortin Robert, saddler, 165 Jacques Cartier
Fortin Siméon, engineer, 570 Upper Sanguinet
Fortin Stanislas, of Fortin & Frères, 148 Champ de Mars
Fortin Thos., L.L.D., of Robidoux, Fortin & Rocher, res St Rose
Fortin Thomas, shoemaker, 49 Lusignan
Fortin Xavier, mason, 457 St Hypolite
Fortin Xavier, shoemaker, 406 Maisonneuve
Fortin Vincent, carter, 464 Cadieux
Fortin Wilfrid, clerk, 192 St Urbain
Fortin Zotique R., carter, 26 St Elizabeth lane

FORTIN PROFESSOR O.,
Veterinary Surgeon,
Graduate of the Montreal Veterinary College, and Member of the Montreal Veterinary Association. Diseases of all Domestic Animals treated. Urgent cases quickly attended to. Day and Night Attendance at all hours. Office and Infirmary 47 Bonsecours,
h 148 Champ de Mars

Fosbie Michael, tinsmith, 8½ Vallée
Fosbie Wm., laborer, 100 Farm
Fosbie Mrs. J., millinery, 2076 Notre Dame
Foskatt Mrs. Jessie, 645 Mignonne
Fosse Alexis, carter, 128 Barré
Foster Alex. M., 281 University
Foster Benjamin F., clerk car mileage office G.T.R., 130 St Etienne, bds 66 Forfar
Foster C., trader, 135 Wellington

FOSTER C. C., & A. B. GWILT,
CHIEF AGENTS
LONDON ASSURANCE CORPORATION, 1762 Notre Dame

Foster D., trader, 258 St Constant
Foster F. G., bookkeeper, 35 Prince Arthur
Foster F. H., clerk G.T.R., 260 St Antoine
Foster F. Stewart, bookkeeper, 25 Prince Arthur
Foster Geo., engineer, 407 Champlain
Foster Geo. G., of Archibald, Lynch & Foster, bds St Lawrence hall, 139 St James
Foster Henry, painter, 32 Richardson
Foster Hubert, bookkeeper, r 47 St Philip
Foster J. W., storeman, 268 Albert
Foster John, cheese maker, 39 St Alexander
Foster John, clerk, 33 Coursol
Foster John, plumber, 92 William
Foster John A. T., storeman, 785 St James
Foster Misses, 32 Fort
Foster Mrs. A., wid James, 307 St Constant
Foster Peter, moulder, 43 Wolfe
Foster Robert, agent, 260 St Antoine
Foster Robert, blacksmith, 35½ St George
Foster Stephen K., salesman, 106 University
Foster Thomas, butcher, 72 Groulx lane
Foster Thomas, cabinetmaker, 7 Shearer
Foster Thomas, foreman of the Montreal Warehousing Co., 175 Peel
Foster William, driver, 1171 St James
Foster Wm., railroad contractor, 858 Lagauchetière
Foucault Cléophas, butcher, 187 Montcalm
Foucault Jérémie, carter, 79 Versailles
Foucault Michel, laborer, 196 Richmond
Foucault Vital, carter, 405 Panet
Foucault Zotique, laborer, 101 Duquette lane
FOUCHER A. A., M.D., oculist and aurist, professor of ophthalmology and otology at Laval University, director of ophthalmic dispensary at Notre Dame hospital, office and residence, 36 St Denis
Foucher Alexis, furrier, 243 German
FOUCHER FILS, & CO., watchmakers, jewellers, and dealers in furniture, 1798 St Catherine
Foucher J., of Foucher, Fils & Cie., 140 St André
Foucher J. U., of Foucher Fils, & Cie., 140 St André
Foucher Médéric, carpenter, 18 Marianna
Foucrault Antoine, laborer, 180 Iberville
FOUCREAU NAP., groceries and provisions, 23 Papineau road, h 21 Papineau road, St Jean Baptiste ward
Foulis William, clerk G.T.R., 117 Drolet
Fouquerault J., umbrella manfr., 19 Chaboillez
Fouquerault Vital, shoemaker, 66 Chaboillez
Fourdrinier Mrs. J. S., wid F. E., 12 Tupper
Fourney William, engineer, 243 Richmond
FOURNIER A. & CO., choice groceries, wines, liquors and provisions, 35 St Dominique and 93 Vitré
Fournier Albert, clerk, 148 Sanguinet
Fournier Albert, laborer, 111 St Paul
Fournier Alfred, brakeman, 69 Suzanne
Fournier Alfred, clerk, 426 Laval av
Fournier Alfred, joiner, 441 Jacques Cartier

Fournier Alphonse, barber, 274 St Dominique
Fournier Alphonse, laborer, 240 Champlain
Fournier Alph., bricklayer, 14 St Elizabeth
Fournier Arthur, of A. Fournier & Co., 91 Vitré
Fournier Arthur, stonecutter, 136 St Hypolite
Fournier Auguste, painter, 179 St Martin
Fournier Augustin, blacksmith, 97 Moreau
Fournier Boniface, laborer, r 166 Murray
Fournier Charles E., clerk, 651 Upper Sanguinet
Fournier Christophe, checker, 88 Visitation
Fournier Cyprien, grocer, 269 Frontenac
Fournier David, laborer, r 601 Albert
Fournier E., shoemaker, 222 Craig
Fournier Edouard, 48 St Constant
Fournier Edouard, blacksmith, 319 St Germain
Fournier Edouard, shoemaker, 64 Montcalm
Fournier Edouard, upholsterer, 6 Leduc lane
Fournier Eugène, foreman, bds 649 St Catherine

FOURNIER EUGENE, Hatter and Furrier, 2346 Notre Dame, h do

Fournier Frs., contractor, 134 St Hypolite
Fournier Frs., joiner, 164 Dufresne
Fournier G., laborer, 283 Moreau
Fournier G., shoemaker, r 653 St Lawrence
Fournier Gaspard, foreman, 229 Notre Dame
Fournier Geo., cabinetmaker, 320 Maisonneuve
Fournier Henri, cigarmaker, Roy
Fournier Hilaire, joiner, 2445 Notre Dame
Fournier Hubert, laborer, 116 Albert
Fournier Hubert, trader, 162½ Montcalm
Fournier Isidore, butcher, 4 St Antoine market, h cor Notre Dame and Canning
Fournier J. Bte., shoemaker, 1289 Mignonne
FOURNIER J. BTE., tailor, 1511 Notre Dame, h 1503 Notre Dame
Fournier John, clerk G.T.R., 258 Laval av
Fournier Jos., blacksmith, bds 33 St Charles
Fournier Jos., confectioner, 375 St Lawrence, h 373 do
Fournier Joseph, clerk, 435 Laval av
Fournier Jos., printer, 162 Montcalm
Fournier Jos., law student, 46 St Vincent
Fournier Jules, joiner, 263 Drolet
Fournier Louis, joiner, 474 William
Fournier M., laborer, 224 Iberville
Fournier Michel, bag hse. 111 St Paul
Fournier Miss, charwoman, 40 Little Manufacturers
Fournier Miss Délima, dressmaker, 1291 Mignonne
Fournier Mrs., wid Alp., dressmaker, 37 Champ de Mars
Fournier Mrs. Héléne, wid Antoine, dressmaker, 948 St Dominique
Fournier Nap., joiner, 204 Dufresne
Fournier Nap., saloon, 40 Robin
Fournier Narcisse, storeman, 35 Payette
Fournier Onésime, tinsmith, 350 Wolfe
Fournier Paul, carpenter, 68 St Dominique
Fournier Paul, laborer, 261 Frontenac
Fournier Philippe, laborer, 391a Visitation
Fournier Prudent, laborer, Monet lane
Fournier Télesphore, laborer, 655 Ontario
Fowler Alex. G., of Fowler & Bowe, 110 Mackay

FOWLER & BOWE, Architects and Valuators, 5 Molsons Bank chambers, 198 St James st

Fowler Geo. A., clerk C.P.R., Albion hotel

FOWLER JAMES, CUTLER, Importer of FINE CUTLERY, 339 Craig st, King's block, h 2680 St Catherine st

Fowler John N. E., carter, 49 Seminary
Fowler Jos. A., professor of music, 4 Phillips place
FOWLER ROBERT JOHN, professor of music, 4 Mount Royal terrace, 24 McGill College av
Fowler Mrs. M., wid James, 2680 St Catherine
Fowler Wm., engineer, 23 Rozel
Fox A. C., clerk G.T.R., 44 Cadieux
Fox Fred., porter, bds 41 Dorchester
Fox George, laborer, 61 Campeau
Fox James, restaurant, 214 Bourgeois

FOX ALBERT, Canal Glue Works, Box 85 Cote St Paul, Manufacturer of Glue, Size, Neatsfoot Oil, &c.

Fox James, watchman G.T.R., 115 Canning
Fox John, driver, 246 William
Fox John, restaurant, 680 Dorchester, h 682 Dorchester
Fox Michael, bds City hotel, 1912 Notre Dame
Fox Miss Lydia, r 110 Nazareth
Fox Patrick, baggageman C.P.R., 15 Brock
Fox Solomon, merchant tailor, 2250 Notre Dame, h 2252 Notre Dame
Fox Thomas, inspector of oil, 767 St Denis

FOX THOMAS M., Glue, Size, and Neatsfoot Oil Manufacturer, Office 370 Visitation st Factory East End Abattoir, Frontenac

Foy Hubert, laborer, 444 Centre
Foy Mrs., bds 45 McGill College av
Foy Mrs. E., wid rev N. H., 102 Mansfield
Foy Napoléon, conductor G.T.R., 3 5 Grand Trunk
Foy Thomas, tinsmith and plumber, 50 St Antoine, h 44 St David lane
Fradd Henry, cutter, 681 Wellington
Fradet R., shoemaker, 402 Plessis
Frageau Mrs. Rachel, wid Peter, 17 St Monique
Frakler Patrick, boilermaker, 144 Lagauchetière
Framant Louis, shoemaker, 311 Montcalm
Frament Mrs. F., wid Louis, 302 Montcalm
France George, policeman, 68 St Maurice

FRANCHERE L. O., MERCHANT TAILOR, 1644 Notre Dame, h do

Francis Alfred, tailor, 14 Desrivières
Francis Arthur, clerk, 298 St Christophe
Francis Fred., clerk, 51 Park av
Francis Mrs. E., wid S., 108 Ann
Francis Wm., of W. & B. Francis, 88 University
Francis W. & B., hardware merchants, 490 St Paul
Franck Raphaël, laborer, 164 Montcalm
Franckum W. H., bookkeeper, 48 Anderson
Francœur Alphonse, clerk, 259 St André
Francœur Ant., shoemaker, 330 Moreau
Francœur Arthur, clerk, 390 St Hubert
Francœur Augustin, laborer, r 72 Murray
Francœur David C., merchant, 390 St Hubert
Francœur Ed. Eugéne, engineer G.T.R., 79 St Martin
Francœur J. B. D., of Francœur & Ste Marie, 259 St André
Francœur Jean Baptiste, clerk, 259 St André
Francœur Joseph, clerk, 390 St Hubert
Francœur Mrs. Domithilde, wid Louis, 265 Maisonneuve
Francœur Pierre, carpenter, 74 Ropery
FRANCOEUR & ST. MARIE, hatters and furriers, 1499 St Catherine
François Joseph, clerk, 191½ Amherst
François Jos., engraver, 1500 Notre Dame
Frangman —, 102 Napoleon road
Frank Fred., laborer, 155 Colborne
Frankish George, 84 Cathcart
Franklin Benjamin, bookkeeper, 95 German
Franklin Francis, 1056 Dorchester
Franklin George, laborer, 50 Quesnel
Franklin James W., 307 St Antoine
Franklin Mrs. H., wid F., 307 St Antoine
Franklin W. T., bookkeeper, 180 Bleury
Franks Wm., blacksmith, 130 Charron
Frankson Peter, cooper, 61 Common, h 57 Common
FRAPPIER A., agent for R. Dufresne's pure colors, white lead and house, sign and coach painters' materials, 537b Craig, h 85 Vitré
Frappier Alexis, bookkeeper, 85 Vitré
Frappier Desiré, laborer, 363 Beaudry
Frappier Edmond, bookkeeper, 31 Guilbault
Frappier F., florist, 50 and 52 St Jean Baptiste
Frappier Jos., clerk, 180 St George
Frappier Jos. O., contractor, 31 Guilbault
Frappier Onésime, bricklayer, r 334 Beaudry

FRAPPIER ONESIME, Contractor and Mason, Office and Yard 119 St Famille, h 31 Cuilbault

Fraser A. D., of Fraser, Viger & Co., 55 Argyle av
Fraser Alex., ship broker, 91f Drolet
Fraser Alexander, 6 Mance
Fraser Alex., manager, 46 Fort
Fraser Alfred, baker, 336 Richmond
Fraser Archibald R., accountant, 136 Metcalfe
FRASER CHARLES T., produce merchant, 189 McGill, h 1201 Dorchester

FRASER D. TORRANCE, Accountant, Auditor, Financial Agent, &c., 470 St Paul st, h 70 McGill College av

Fraser Daniel, clerk, 28 Mance
Fraser David, 227 St James
Fraser David H., of Duff & Fraser, 224 St George

FRASER DONALD, Commission and Manufacturers' Agent, Agent for Dundas Cotton Mills Co.; Nova Scotia Cotton Manufacturing Co.; McCrae & Co., Yarns and Hosiery; Dunbar, McMaster & Co., Linen and Shoe Threads; Acheson Harden, Linen and Cambric Handkerchiefs; Thomas, Fergusson & Co., Linens and Damasks, 36 Lemoine, h 70 University

Fraser Donald J., bookkeeper, 26 Maple av
Fraser Duncan, clerk, 5 Torrance
Fraser Ed., 96 St Elizabeth
Fraser Edmond, butcher, 11 St Lawrence market, h 251 Jacques Cartier
Fraser Edward C., M.D., physician and surgeon, 2081 St Catherine
Fraser Geo. B., traveller, 44 Osborne
Fraser H. R., conductor G.T.R., 26 Maple av
FRASER INSTITUTE (Free public library), R. W. Boodle, librarian and sec. treas.; Mrs. E. W. Bird, assistant; Jas. Murray, caretaker, 811 Dorchester
Fraser James, shipper, 141 Water
Fraser James Wm., clerk, 82 Mansfield
Fraser John, 64 Drummond
FRASER JOHN, manufrs agent, and agent Canada Cotton Co. of Cornwall, 42 St John, 21 Fraser buildings, 43 St Sacrament, h 1132 Dorchester
Fraser John, laborer, 95 Knox
Fraser Joseph Edmond, storeman, 167 Craig
Fraser Martin, stableman, 138 Ottawa
Fraser Miss, 51 McGill College av
Fraser Mrs. Dom., wid Guil., 144 St Elizabeth
Fraser Mrs. de Berri Elizabeth, wid hon. John, 31 St Constant
Fraser Mrs. E., wid Thomas, 32 McGill College av
Fraser Mrs. Jane, wid John, 48 Lagauchetière
Fraser Mrs. Mary, wid John, 93 Mansfield
Fraser Mrs. Ph., wid John, bdg hse, 1020 St Catherine
Fraser Norman J., clerk steamship dept G. T. R., Canada chambers, 26 St Sacrament, h 70 University
Fraser Robert, plumber, 9 St Alexander
Fraser Septimus, pianoforte teacher, 32 McGill College av
Fraser Samuel, upholsterer, 68 St George
FRASER THOMAS, family groceries, 184½ Bleury, h 184 Bleury
Fraser Thos., com merchant, 209 Commissioners, h 74 Mance
Fraser V. V., agent, 11 McGill College av
FRASER, VIGER & CO., proprietors of Italian Warehouse, grocers, wine and spirit merchants, 199 St James
Fraser W. H., clerk, 401½ St Dominique
Fraser Wm., clerk, bds 283 Richmond
Fraser Wm., crier police court, Court house, 1577 Notre Dame, h 51 Berri, Cote St Louis
Fraser Wm., engineer, 54 Iberville
Fraser Wm., inspector, 64 Plymouth Grove
Frawen Stephen, messenger, 79 Champ de Mars
Frayer Thos. W., painter, 280 St Hypolite
Frechette Achille, joiner, 81 Moreau, h 219 Sanguine
Frechette Adolphe, agent, 390 Panet
Frechette Chas., printer, 182 St Charles Borromée
Frechette Edmond P., notary, 604 St Denis
Frechette Edw., cigarmaker, bds 74 St Lawrence
Frechette Joseph, barber, r 228 St Constant
Frechette Joseph, laborer, r 24½ Dufresne
Frechette Mrs. E., wid Louis, 75 Desery
Frechette Mrs. Marie Louise, wid George, 383 Wolfe
Frechette Onésime, contractor, bds 171 St Paul
Frechette S., cooper, 578 Wolfe

FRECHON, LEFEBVRE & CIE., Fabricants et Importateurs de Statues, Bronzes et Ornements d'Eglises, 1645 rue Notre Dame

Frechon Louis, of Fréchon, Lefebvre & Cie., 29 St Louis
Frederick G., laborer, 198 St Antoine
Frederick George, laborer, 42 St Henry
Frederickson H., laborer, 143 Dalhousie
Fredette Francis, carter, 4 Panet
Fredette Geo., laborer, 102 Dufresne
Fredette Joseph, carpenter, 35 Manufacturers
Fredid Xavier, laborer, 331 Moreau
Freedman B., 1915 Notre Dame
Freedman H., second hand store, 2156 Notre Dame
Freel Francis, foreman, 140 Dorchester
FREEMAN ALLAN, proprietor of Freeman's restaurant, 158 St James, h 2709 St Catherine
Freeman Geo., vestry clerk Christ Church cathedral, 38 Mance
Freeman M., bookkeeper, 143 Metcalfe
Freeman Robert, clerk, 237 St Christophe
Freeman Samuel, shoemaker, 269 St Christophe
Freeman Thos., laborer, 111 Hibernia
Freight Agent's office G.T.R., W. Wily, freight agent, Chaboillez sq
Freight Cashier's office G.T.R., W. R. Bell, cashier, Chaboillez sq
Freight Shed G.T.R., P. Mulhern, foreman, 112 St Etienne and 1 Albert
Frémeau Jérémie P., watchmaker and jeweller, 232 St Lawrence, h 612 St Lawrence
Freming Wm., carriagemaker, 553 Wolfe
French Andrew, printer, 44 Leduc lane
French Baptist church, rev A. L. Therrien, pastor, 14 Mance
French James H., conductor C.P.R., 29 Richmond sq
French John, brakeman, 149 Chatham
French Methodist church, rev M. Pinel, pastor, 431 Craig
French Methodist Institute, principal rev Ernest M. Taylor, M.A., assisted by Miss A. E., Mathieu, and L. Colastreve; sec.-treas rev C. A. Hanson, 429 Craig, and 1 St Elizabeth
French Miss P. E., dressmaker, 12 Richmond sq
French Mrs. D., wid Robert, 84 Murray
FRENCH PARISH CHURCH OF NOTRE DAME, rev F. L. Colin, superior; rev. A. L. Sentenne, curate, Notre Dame facing Place d'Armes
FRENCH REV ARTHUR, B. A., assistant curate Church of St John the Evangelist, Ch of England, and head master St John's school, 282 St Urbain
French Robert, trader, 366 Mountain
French William, 12 Richmond sq
French William, express driver, 58 Chenneville
Frenette Azarias, printer, 71 Visitation
Frenette & Frère, safe manufacturers, 377 Craig
Frenette Geo., printer, 253 Jacques Cartier
Frenette Hilaire, joiner, 54 Amherst
Frenette Honoré, machinist, 85 Jacques Cartier
Frenette Laurent, machinist, 87 Jacques Cartier
Frenette Philippe, of Frenette & Frère, 4½ St Denis
Frenette Télesphore, of Frenette & Frère, r 379 Craig
Fréreault Eusèbe, laborer, 85 Pantaléon
Fréreault Jos., blacksmith, 2369 Notre Dame
Fresco John, cigarmaker, 11 Mount St Mary av
Freund Charles, picture framer, 5 Anderson
Freuve Frs., shoemaker, 44 Quesnel
Fribbons Ernest, bricklayer, bds 198 Ann
Fricot Thomas, laborer, 40 Bronsdon lane
Fried Abraham, capmaker, 21 St David place
Friedlander Abraham, cigarmaker, 61 Jurors
Friedlander Harris, printer, 11 Magdalen
Friedlander rev Elias, rabbi St Constant Street Synagogue, 35 Victoria
Friedlieb Aaron, newspaper dealer, 59 Jurors
Friedman A., jeweller, 238 St Dominique
Friedman Bros., wholesale clothiers, 223 McGill

Moreau, h 219 Sanguine
Panet
t Charles Borromée
604 St Denis
ds 74 St Lawrence
3 St Constant
½ Dufresne
75 Desery
vid George, 383 Wolfe
, bds 171 St Paul
e

RE & CIE.,
s et Importateurs
s et Ornements
otre Dame
febvre & Cie.,29 St Louis
ntoine
St Henry
Dalhousie
net
fresne
5 Manufacturers
reau
e
re, 2156 Notre Dame
orchester
tor of Freeman's res-
9 St Catherine
hrist Church cathedral,

Metcalfe
Christophe
269 St Christophe
ibernia
W. Wily, freight agent,

t., W. R. Bell, cashier,

lhern, foreman, 112 St

ker and jeweller, 232 St
e
553 Wolfe
duc lane
A. L. Therrien, pastor,

.P.R., 29 Richmond sq
Chatham
v M. Pinel, pastor, 431

rincipal rev Ernest M.
ias A. E., Mathieu, and
ev C. A. Hanson, 439

, 12 Richmond sq
Murray
H OF NOTRE DAME,
rev. A. L. Sentenne,
lace d'Armes
B. A., assistant curate
ngelist, Ch of England,
hool, 282 St Urbain
ntain
sq
r, 58 Chenneville
isitation
cturers, 377 Craig
ques Cartier
herst
5 Jacques Cartier
7 Jacques Cartier
& Frère. 4½ St Denis
te & Frère, r 379 Craig
antaléon
9 Notre Dame
ount St Mary av
r, 5 Anderson
nesnel
ds 198 Ann
nsdon lane
St David place
ker, 61 Jurors
Magdalen
Constant Street Syn-

aler, 39 Jurors
Dominique
hiers, 223 McGill

JOHN LOVELL & SON,

Printers and Publishers,

23 & 25 ST. NICHOLAS STREET, MONTREAL,

Book and Job Printing,

Book Work, Blank Forms, Receipts, Pamphlets,
Insurance Forms, Catalogues, Periodicals, Railway Forms,
Cards, Legal Forms, Funeral Letters, Prices Current,
Prospectuses, Bills of Lading, Hand Bills, Circulars,
Way Bills, Posting Bills,

PLAIN AND FANCY

PRINTING,

EXECUTED WITH THE UTMOST DISPATCH, AT THE

VERY LOWEST PRICES,

Blank & Account Books,

LEDGERS, JOURNALS, CASH AND DAY BOOKS,

OF ALL SIZES, MADE TO ORDER.

Bound in Calf (with or without Russia Bands), Vellum or Basil. Ruling to any Pattern required.

ALPH. GABOURY,

CONTRACTOR,

GENERAL BUILDER

Carpenter and Joiner.

Every Description of

JOBBING

done on the shortest notice at Lowest Rates.

☞ **SATISFACTION GUARANTEED**

WORK SHOPS,

137 & 139 VISITATION STREET,

MONTREAL.

ALPH. GABOURY,

ENTREPRENEUR,

Coustructeur Général

Charpentier et Menuisier.

Ouvrages de toutes descriptions

Faits dans le plus court delai et au plus bas prix.

☞ **Satisfaction Garantie.**

BOUTIQUE

137 & 139 RUE VISITATION,

MONTREAL.

420

Friedman Ch. L., of Friedman Bros., 25 Victoria
Friedman David S., of Friedman Bros., 25 Victoria
Friedman I., clerk, 25 Victoria
Friedman J., clerk, 25 Victoria
Friedman Jacob, laborer, 22 St Dominique
Friedman R., jeweller, 25 Victoria
Friedman Mrs. S., wid W., 25 Victoria
Friend Alf., dining and lunch rooms, 518 and 520 St James
Frigeau Jos., carpenter, 131 Albert
Frigon A. J., clerk, 330 St Constant
Frigon Amable, confectioner, 510 St Hypolite
Frigon Arthur, hotelkeeper, 459 Centre
Frigon Benjamin, contractor, 502 Lagauchetière
Frigon Edmond, joiner, 118 Desery
Frigon Charles, painter, 49 St Catherine
Frigon Henri, contractor, 768 St Denis
Frigon Isidore, laborer, 349 Notre Dame
FRIGON JOSEPH, accountant, commissioner for Quebec, Ontario & Manitoba, 11 and 17 Place d'Armes hill, h 428 St Denis
Frigon Louis T., road inspector, 193 Drolet
Frigon Miss, dressmaker, 232 Cadieux
Frigon Mrs. Virginie, wid L., r 765 St Dominique
Frilet Mrs. Mary, wid H., bdg hse, 2263 Notre Dame
Frinkle Isaie, com traveller, 126 Vitré
Frique Louis, laborer, 461 Montcalm
Friset F., accountant, 17 Perthius, h 237½ St Dominique
Friset Firmin, bookkeeper, 237½ St Dominique
Frith Fred. C., machinist, 91 Forfar
Frobe Alphonse, clerk, 192 O'Leary av
FROIDEVAUX FRANCOIS F., iron worker and cooking range manufacturer, 264 St Lawrence
Froment Jean, carpenter C. P. R. workshops, bds 101 German
Froisard M., engineer, 1047 St Lawrence
Frost Alfred J., carpenter, 505 St Dominique
Frost D. T., railway mail clerk, 20 City Councillors
Frost Enoch, com traveller, 104 Mansfield
Froste Miss M., 3 Durocher
FROTHINGHAM & WORKMAN, importers, manufacturers and wholesale hardware merchants, 405 St Paul; warehouses, warerooms and offices, 395 to 405 St Paul; proprietors St Paul Hardware and Edge Tool works, St Patrick av, Côte St Paul
Frutier Jos., agent, 273 St Constant
Fry A. D., clerk, 66 McTavish
Fry Henry, of Marler, McLennan & Fry, 66 McTavish
Fry Henry, jun., B.C.L., notarial student, 66 McTavish
Fry Mrs. M., wid Henry, 66 McTavish
Fry Mrs. Mary Ann, wid Philip, 11 Dumarais
Fryer Christopher, decorative painter, 392 St Dominique
Fryer Miss M., bdg hse, 212 St Antoine
Fryer W. R., mason, 25 Dorchester
Fuchs Mrs. C., wid H., dressmaker, 2000 St Catherine
Fudger W. E., of Swan, Fudger & Co., 24 Windsor
FUEL AGENT'S OFFICE G.T.R., 130 St Etienne
Fugère Ant., clerk, 51 Common
Fugère Jos., shoemaker, 176 Centre
Fugère Mrs. D., wid C., 51 St Christophe
Fugère Nap., joiner, 1270 St Catherine
Fugère P. E., grocer, 975 Mignonne
Fugère Octave, boots and shoes, 311 and 313 Notre Dame, h 4 Prefontaine
Fuhrer F. A., customs officer, 742 Sherbrooke
Fuhrer Mrs. Charlotte A., M.D., 742 Sherbrooke
Fuldero Pascal, laborer, r 179 St Paul
Fuller —, 30 St Charles Borromée
Fuller Fred., cooper, 43 Colborne
Fuller Isaac J., storeman, 39 Nazareth
Fuller John, detective, 56½ Panet
Fuller John, laborer, r 61 Archambault lane

FULLER O. L.,
DIRECTORY PUBLISHER,
38 Osborne

Fuller Joseph, moulder, 40 Queen
Fuller William M., commission and produce merchant, 333 Commissioners, h 23 University
Fullum Geo., meat inspector, health office, 1539 Notre Dame, h 94 Visitation
Fullum Nap., shoemaker, r 854 Mignonne
Fullum X., currier, 365 Visitation
Fulton Gilbert, brassfinisher, 14 Balmoral
Fulton James, clerk Merchants bank, 79 Bleury
Fulton J. H., clerk, Cote des Neiges
Fulton John A., with the Bradstreet Co., 2811 St Catherine

FULTON J. H., M.D., C.M., D.M.,
Homœopathic Physician,
24 Victoria st

Fulton John Napier, of Fulton & Richards, 27 Prince Arthur
Fulton Mrs. C., wid D., milliner, 659 Craig
FULTON & RICHARDS, collection agency, 11 Hospital
Funnell W., marble polisher, 64 Fortier
Furgesson J., cabinetmaker, 98 St Hypolite
FURLONG DANIEL, butcher, 55 Courville and 435 St Dominique
Furlong John, carter, 101 Conway
Furlong John, gas works, 64 Colborne
Furlong Michael, carter, 23 Shannon
Furlong Philip, carter, 145 Young
Furlong Philip, laborer, 446 St Dominique
Furlong Stephen, tanner, r 18 St Columban
Furlong Wm., carter, 100 Young
Furness Line of Steamers, Anderson, McKenzie & Co., agents, 227 Commissioners
Furniss E. L., & Co., wine and spirit importers, 51 St Jean Baptiste
Furniss E. L., of E. L. Furniss & Co, 336 Craig
Furniss H. W., com traveller, 206 St Hypolite
Fury Michael, tinsmith, 10 Joachim lane
Fusey L. E. F., student, 283 Montcalm
Fyfe A., clerk, 139 Mansfield
Fyfe Alexander, electro plater, 57 Hermine

FYFE CHARLES,
CARPENTER, JOINER
and CABINETMAKER,
26 St Lambert hill,
h 5 Platt st

See Adv. opp. Carpenters and Joiners in Advertisers Classified Directory.

Fyfe Frederick, clerk, 76 Conway
Fyfe James, laborer, 127 Nazareth

FYFE JAMES,
Manufacturer of SCALES,
496 and 498 St Paul st

Fyfe John, 254 St Charles Borromée
Fyfe Jules, clerk, 1416 Mignonne
Fyfe Walter, clerk, 139 Mansfield
Gabard Jean, blacksmith, 92 St Jean Baptiste
Gabler Mrs. A., wid Theo., 137 Mance

GABOURY ALPH.,
General Builder, Carpenter and Joiner, Workshop 139 Visitation, h 137 Visitation. *See Adv opp*

Gaboury Félix, laborer, 369 Wolfe
Gaboury Frederick, M.D., physician and surgeon, 99 St Hubert
Gaboury L. A., advocate, 1598 Notre Dame, h 96 St Lawrence
Gabriaut Mrs. Clarice A., wid Jos, 4 Marie Joseph
Gadbois Adolphe, laborer, 43 Lacroix
Gadbois Anthime, M.D., druggist, 1052 Ontario, h 1054 Ontario
Gadbois Anthime, shoemaker, 321 Plessis
Gadbois Edouard, hotelkeeper, 2 and 4 Bonsecours
Gadbois Eusèbe, painter, 27 Rivard
Gadbois Hilaire, furrier, 453 Laval av
Gadbois Hubert, laborer, 448 Laval av
Gadbois J. Bte., laborer, 196 Maple
Gadbois Jos., laborer, 211 Jacques Cartier
Gadbois Miss Elmire, 177 Lagauchetière
Gadbois Mrs. A., wid B., 419 Visitation
Gadbois Napoléon, driver, 635 Mignonne
Gadbois Onésime, asst clerk Bonsecours market, h 139 Amherst
Gadbois Onésime, contractor, 40 Amherst
Gadbois Toussaint, horse trader, 49 Montcalm
Gadderbloom H., laborer, 428 Rivard
Gaden Geo. W., manager Gas Consumers' Benefit Co. of Canada, 1776 Notre Dame, h 62 Roy

Gaden W. C. P., foreman, 389 Cadieux
Gadon Pierre, carter, 460 Cadieux
Gadoua Alb., of Gadoua, Dubois & Co, 237 Amherst
GADOUA, DUBOIS & Co., confectioners, 63 and 65 St André
Gadoua François, laborer, 567 Centre
GADOUA J. E., hotel, 91 and 93 St Paul, h 4 Bonsecours
Gadoua Jos., of Gadoua, Dubois & Co., 1117 Mignonne
Gadoua Louis, policeman, 344 Désery
Gadoua Médéric, cigarmaker, 38 Amherst
Gadoua Nazaire, carpenter, 237 Amherst
Gadoua Pierre, milkman, 117 Mignonne
Gadoury Adolphe, bricklayer, 442 Montcalm
Gadoury Eugène, carpenter, r 1318 Notre Dame
Gadoury F. X., grocer, 444 Montcalm
Gadoury Israel, blacksmith, 633 Upper Sanguinet
Gadoury Joseph, laborer, 334 Beaudry
Gadoury Louis, joiner, 182 Beaudry
Gaffney Simon, laborer, 138 McCord
Gaffney Th., gardener, 68 Murray
Gaffney Wm., painter, 50 Hermine
Gaffney William, blacksmith, 18 Brunswick
Gagné Alex., cooper, 1232 Notre Dame
Gagné Alexis, laborer, 82 Moreau
Gagné Alfred, carter, 60½ St Antoine
Gagné Antoine, carter, 651 Ontario
Gagné Arsène, saloon, 2059 Notre Dame
Gagné Arthur, clerk, 433 Rivard
Gagné Damase, shoemaker, 307 Maisonneuve
Gagné Edouard, moulder, 57 St Ignace
Gagné Elzéar, joiner, r 342 Seigneurs
Gagné Ernest, shoemaker, 30 Albert lane
Gagné François, bricklayer, 237 German
Gagné François, laborer, 7 Frontenac lane
Gagné George, laborer, 153c Dufresne
Gagné Gilbert, shoemaker, 229 Sanguinet
Gagné Hormisdas, laborer, 309 Papineau road
Gagné J. Bte., joiner, 265 Frontenac
Gagné J. Hormisdas, painter, 1319 Mignonne
Gagné Jos., laborer, 176 Dufresne
Gagné Jos., painter, r 186 St Constant
Gagné Joseph, laborer, 651 Ontario
Gagné Joseph, laborer, 4 Rolland
Gagné Léon, hotelkeeper, 2307 Notre Dame, h 2309 do
Gagné Léon, restaurant, 22 Versailles
Gagné Mathias, machinist, 2 Schoolhouse
Gagné Maxime, laborer, 254 Frontenac
Gagné Michel, joiner, 651 Ontario
Gagné Mrs., wid R., r 396 Plessis
Gagné Mrs. E., wid F., 11 Jacques Cartier
Gagné Mrs. E., wid Ed., photographer, 1823 St Catherine
Gagné Mrs. P., wid David, r 398 Plessis
Gagné O., confectioner, 40 Albert lane
Gagné O., laborer, 381 Mathieu
Gagné Philias, agent, r 324 St Patrick
Gagné Pierre, laborer, r 14 Chaboilles
Gagné Pierre, laborer, r 759 Ontario
Gagné Siméon, cooper, 250½ Amherst
Gagné Toussaint, laborer, 393 Plessis
Gagné Victor, sanitary officer, bds 21 Verchères av
Gagné Xavier, tobacconist, 651 Ontario
Gagner Alfred, laborer, 108 Désery
Gagner Joseph, boots and shoes, 329 Notre Dame
Gagnerie Alex., cooper, 9 Grant
Gagnier Alf., confectioner, 208 Barré
Gagnier Alfred, carter, 281 Manufacturers
Gagnier Alfred, painter, 265 St Germain
Gagnier Alfred, plasterer, 51 Champlain
Gagnier Alphonse, carter, r 162 Desery
Gagnier Alphonse, dry goods, 114 Desery

GAGNIER C. S., successeur de Ange Gauthier, Etabli 1850; Peintre, Tapissier, Decorateur, 24 Vitre, h 18 Sanguinet

Gagnier Chéri, hatter, 1068 Ontario
Gagnier Edouard, stonecutter, Roy
Gagnier Elias, grocer, 461 Rachel, h 363 Cadieux
Gagnier Elzéar, laborer, r 70 St Germain
GAGNIER F. X., M.D., 308 Centre
Gagnier Ferdinand, laborer, 145 Basin
Gagnier Hilaire, laborer, 96½ Hibernia
Gagnier Hyacinthe, blacksmith, 191 Sanguinet
Gagnier J., shoemaker, 219 St Martin
Gagnier J. Bte., bricklayer, 353 Panet
Gagnier Jean, shoemaker, 253½ St Dominique
Gagnier Jos., contractor, 196 Albert
Gagnier Jos., laborer, 108 Versailles
Gagnier Jos., plasterer, 496 Centre
Gagnier Joseph, storeman, 245 Laguchetière
Gagnier Louis, butcher, 247 Maisonneuve
Gagnier Louis, painter, 30 Vitré
Gagnier Maxime, plasterer, 208 Barré
Gagnier Octave, joiner, 453 Amherst
Gagnier Perpétue, painter, 207 Centre
Gagnier Thomas, laborer, 208 Frontenac
Gagnier Treflé, laborer, r 76 Desery
Gagnon —, joiner, bds 1891 St Catherine
Gagnon A., clerk, bds 89 Champ de Mars
Gagnon A., laborer, 413 Plessis
Gagnon A., laborer, 254 Champlain
Gagnon A. E., & Co., flour merchants, 11 St Peter
Gagnon A. L., insurance clerk, 273 St Charles Borromée
Gagnon Adolphe, driver C.P.R., 12 Logan
Gagnon Alex., laborer, 219 Aqueduct
Gagnon Alfred, barber, 175 Albert
Gagnon Alfred, machinist, 14 St Louis
GAGNON & ALLARY, dry goods, 1479 St Catherine
Gagnon Alph. E., of A. E. Gagnon & Co., res St Rose
Gagnon Alph., carter, 40½ St Charles Borromée
Gagnon Alphonse, barber, 1328 St Catherine, h 298 Maisonneuve
Gagnon Alphonse, painter, 457 Maple
Gagnon Ambroise, machinist, 349 Seigneurs
Gagnon Amédée, of Gagnon & Bruchesi, bds 13 Dalhousie sq
Gagnon Ant., joiner, 1198 Not e Dame
Gagnon Antoine, bricklayer, r 72 St Maurice
Gagnon Antoine, laborer, 208 Frontenac
Gagnon Antoine, laborer, r 786 Ontario
Gagnon Antoine, milkman, 173 Dufresne
Gagnon Antoine, shoemaker, 123 St Louis
Gagnon Arthur, accountant and financial agent, room 4, 162 St James, h 23 St Denis
Gagnon Arthur, com traveller, 8 St Hubert
Gagnon Arthur, laborer, 901 Mignonne
Gagnon Arthur, of Gagnon & Tousignant, 48 Albina
Gagnon Arthur, tinsmith, 214 Barré
Gagnon Auguste, laborer, 263 Mathieu
Gagnon Avila, 96½ Mignonne
Gagnon Baptiste, laborer, 575 Laval av
GAGNON & BRUCHESI, advocates, rooms 14, 15 and 16, 1608 Notre Dame
Gagnon C., joiner, 1435 Notre Dame
Gagnon C. E., of Gagnon, St Pierre & Co., 153½ St Christophe
Gagnon C. E., of Mathieu & Gagnon, 76 St Hubert
GAGNON C. E., of Gagnon's Collection and Mercantile Bureau 70 St Famille, sum. res Vaudreuil
Gagnon Chas. E., of Gagnon, St Pierre & Co., 153½ St Christophe
Gagnon Chas., confectioner, 1267 St Catherine
Gagnon Chs., driver, 311 Maisonneuve
Gagnon Chas., hotelkeeper, 1061 Mignonne, h 279 Wolfe
Gagnon Chas., joiner, 292 Desery
Gagnon Chas., plumber, 290½ German
Gagnon Christy, laborer, 56½ Panet
GAGNON D., & CO., novelties, fancy and staple dry goods, carpets and oil cloth, 165 St Lawrence
Gagnon Cirice, cook, 544 Dorchester
Gagnon Daniel, bookkeeper, 157 Sanguinet
Gagnon David, storeman, 5 St Roch lane
Gagnon Delphis, stonecutter, 50 Dominion
Gagnon Donat, of D. Gagnon & Co., 66 German
Gagnon Dosithée, laborer, 208 Frontenac
Gagnon E., grocer, 480 Beaudry
Gagnon Elie, laborer, 19 Rolland
Gagnon Elie, shoemaker, 100 Maisonneuve
Gagnon Ernest, of Mathieu & Gagnon, 76 St Hubert
Gagnon Ernest, saddler, 1324 Notre Dame, h 1324a do
Gagnon Euclide, laborer, 579 Albert
Gagnon Eugène, laborer, 142 Albert
Gagnon F. X., baker, 309 Maple
Gagnon F. X., laborer, r 98 St Maurice
Gagnon Ferdinand, bricklayer, r 404 a Plessis
Gagnon Frs. X., painter, 187 German
GAGNON FRÈRES, dry goods, 175 St Lawrence
Gagnon G., grocer, 573 and 577 Wolfe
Gagnon Gédéon, laborer, 92 Jacques Cartier
Gagnon Geo., tailor, 169 St Urbain
Gagnon Geo. H., of Gagnon & Shipton, 33 St Hubert
Gagnon Gilbert, of Gagnon & Allary, 892 Mignonne
Gagnon Gustave, clerk, 51 Labelle
Gagnon H., of Gagnon Frères, 8 Market place
Gagnon Henri, glass blower, r 177 Champlain
Gagnon Henri, laborer, 54 Logan
Gagnon Hormisdas, laborer, 309 Papineau road
Gagnon Hormisdas, photographer, 153 Jacques Cartier

Gagnon L., & Son, boots and shoes, 195 St Dominique
Gagnon Ignace, of I. Gagnon & Son, 195 St Dominique
Gagnon Isaïe, butcher, 25 St Ann's market, h 1110 Mignonne
Gagnon Isaïe, laborer, 415 Visitation
Gagnon Isaïe, carter, 55 Duke
Gagnon Israel, laborer, 73 Mignonne
Gagnon J. B., joiner, 232 Maisonneuve
Gagnon J. B., shoemaker, 18 Allard
Gagnon J. Bte., ca penter, 269 Visitation
Gagnon J. Bte., of Lam rche & Gagnon, 232 Maisonneuve
Gagnon Jean, 1110 St Lawrence
Gagnon Jean, carter, 386 Champlain
Gagnon Jean, laborer, 197 Desery
Gagnon Jean, wheelwright, 387 Amherst
Gagnon Jos., carpenter, 41 Leroux
Gagnon Jos., joiner, 44 Lusignan
Gagnon Jos., laborer, 170½ Champlain
Gagnon Jos., machinist, 15 Perthius
Gagnon Jos., mach nist, 134 St Martin
Gagnon Jos., saloon, 491 Craig, h 2 St Dominique
Gagnon Joseph, bread driver, 30 Montana
Gagnon Joseph, carpenter, 4½ St Denis
Gagnon Joseph, carter, 79 Versailles
Gagnon Joseph, carter, 372 Montcalm
Gagnon Joseph, carter, 366 Plessis
Gagnon Joseph, fireman, Fire Station No. 14, 1337 Mignonne
GAGNON JOSEPH, M.D., J.P., physician and surgeon, 201 Maisonneuve
Gagnon Joseph, paint r, 293 Logan
Gagnon Joseph, peddler, 53 Amherst
Gagnon Joseph, shoemaker, 278 Drolet
Gagnon Jules, of O. Gagnon & Frères, 195 St Dominique
Gagnon Jules, laborer, 27 Marie Louise av
Gagnon L., clerk, bds 89 Champ de Mars
Gagnon L., hotel, 1522 St Catherine, h 1524 St Catherine
Gagnon L. D., bartender, 1524 St Catherine
Gagnon Léon, joiner, 53 Amherst
Gagnon Louis, blacksmith, 35 St André
Gagnon Louis, carter, 279 Fullum
Gagnon Louis, glassblower, r 195 Lafontaine
Gagnon Louis, saloon, 1522 St Catherine, h 1524 do
Gagnon Louis, scale manufr., 97 Duke
Gagnon Louis, shoemaker, 81 St Dominique
Gagnon Lucien, of Gagnon & Meunier, 129 St Lawrence
Gagnon Mag., shoemaker, 414 Panet
Gagnon Marcel, grocer, 58 Lusignan
Gagnon Mathias, laborer, 23 St Julie
GAGNON & MEUNIER, fancy and staple dry goods, 129 and 131 St Lawrence
Gagnon Miss Lucie, ironer, 97 Sanguinet
Gagnon Miss Marie, crockery, Bonsecours market, h 128 Jacques Cartier
Gagnon Mrs. Adéline, wid Joseph, 55 Duke
Gagnon Mrs. C., wid C., second hand store, 37 and 39 Gosford
Gagnon Mrs. F , wid P., 9 St Germain
Gagnon Mrs. F., wid Augustin, 108 Desery
Gagnon Mrs. Félix, fruit store, 111 St Maurice
Gagnon Mrs. J., wid H., 58 Latour
Gagnon Mrs. M., wid Jos., 45 Campeau
Gagnon Mrs. Rachel, wid J. L., midwife, 81 Plessis
Gagnon Mrs. Rose Anna, wid, 11 Britannia
Gagnon Mrs. Sophie, wid Maxime, 53 Amherst
Gagnon N. T., manager Terra Cotta Lumber Co., 116 Laval av
Gagnon Nap., laborer, 511 Seigneurs
Gagnon Nap., driver, 467 Beaudry
Gagnon Narcisse, boots and shoes, 1321 St Catherine
Gagnon Narcisse, blacksmith, 386 Fullum
Gagnon Narcisse, laborer, 945 St James
Gagnon Nar., laborer, 389 Wolfe
Gagnon Nazaire, com traveller, bds 76 German
Gagnon Noël, joiner, 80 St Maurice
Gagnon Norbert, laborer, 387 Papineau road
Gagnon Octave, nailer, 39 Forgue av
Gagnon Octavien, laborer, 72 Cadieux
Gagnon Odilon, & Frères, shoemakers, 274 St Constant
Gagnon O., of O. Gagnon & Frères, 195 St Dominique
Gagnon Olivier, of Thérault & Gagnon, 656 St Catherine
Gagnon P., of Gagnon Frères, 237 St Denis
Gagnon P. H., photographer, 1507 St Catherine
Gagnon P., 401 Plessis
Gagnon P. M., photographer, 1507 St Catherine
Gagnon Pascal, of Gagnon Frères, 237 St Denis
Gagnon Pascal, storeman, 8 St Julie
Gagnon Philippe, stonecutter, 354 Cadieux
Gagnon Pierre, butcher, 166 St Dominique
Gagnon Pierre, carpenter, St Jean Baptiste
Gagnon Pierre, carpenter, 1 Rapallo
Gagnon Pierre, carter, 363 Visitation
Gagnon Pierre, pork butcher, stall 31 St Lawrence market, h 166 St Dominique
Gagnon Pierre, fireman, 46 Desery
Gagnon Pierre, shoemaker, 13 Parker
Gagnon Pierre, tobacconist, r 736 Ontario
Gagnon Stanislas, laborer, Upper St Charles Borromée
GAGNON, ST PIERRE & CO., fancy and staple dry goods, 1471 St Catherine
Gagnon Télesphore, laborer, 157 St Martin
Gagnon Thos., mason, 230 Frontenac
Gagnon Thomas, steamfitter, 82 Frontenac
GAGNON & SHIPTON, dry goods, 1973 Notre Dame
Gagnon Thomas, painter, 480 Beaudry
GAGNON & TOUSIGNANT, fancy and staple dry goods, 247 St Lawrence cor St Catherine
Gagnon Treffié, restaurant, 483 Craig, h 4 3½ Craig
Gagnon Victor, carpenter and joiner, 40 St André
Gagnon Wilfred, laborer, 402 b Plessis
Gagnon Wilfrid, blacksmith, 20 Allard
Gagnon Wilfred Alex., clerk, 9 St Louis
Gagnon William, shoemaker, 117 St George
Gagnon Zéphir, mason, 430 Wolfe
Gagnon Zotique, machinist, 1077 Mignonne
Gagnon Zotique, laborer, 136 St Albert
GAGNON'S COLLECTION AND MERCANTILE BUREAU, the latest improved system of reporting and for collecting overdue and hazardous accounts, room 1 Barron building, 162 St James
Gahan Dennis, laborer 21 Smith
Gahan John, coachman, 257½ St Urbain
Gahan Matthew, plumber, 61 Inspector, h 172 Canning
Gahan Maurice, laborer, 21 Smith
Gahan Peter, merchant, 9 McCord
GAHERTY D. D., M.D., C.M., physician and surgeon, office 24 Richmond, h 2437 Notre Dame
Gainiort Mrs. Elizabeth, wid Thomas, 40 Bleury
Gair Mrs. Robert, 579 Seigneurs
GAIRDNER ROBERT H., mining and real estate agent, 242 St James, h 47 Victoria
Galaise Cléophas, butcher, stall 57 Bonsecours market, h 12 Beaudry
Galaise Cléophas, bookkeeper, 141 Montcalm
Galaise Cléophas, jun., bookkeeper, 53 Visitation
Galarneau A. O., grocer, 604 Wellington
Galarneau Abondius, tinsmith, 351 St Lawrence
Galarneau Alex., laborer, 66½ St Urbain
Galarneau Alexander, grocer, 130 Barré
Galarneau Alexis, shoemaker, r 952 St Dominique
Galarneau Alphonse, saddler, 3 Beaudry
Galarneau Alphonse, shoemaker, 366 Maple
Galarneau André, mason, 91 Dufresne
Galarneau Barthélémy, baker, 104 Beaudry
Galarneau Damase, carter, 85 Plessis
Galarneau Dolphis, clerk, 591 St Dominique
Galarneau Edouard, printer, 225 Mount Royal av
Galarneau Emile, cigarmaker, 461 Marie Anne
Galarneau Fabien, confectioner, 353 St Hypolite
Galarneau Fabien, driver, 871 St Dominique
Galarneau François, miller, 209 Centre
GALARNEAU H., fancy and staple dry goods and ready made clothing, 1906 and 1907 Notre Dame
Galarneau H. A., of P. M. Galarneau & Co., 79 Union av
Galarneau Isidore, policeman, 375 Beaudry
Galarneau J. Bte., grocer, 463 Marie Anne
Galarneau J. Bte., grocer, 517 St Hypolite, h 515 do
GALARNEAU J. H., & CO., leather merchants, 275 St Paul
Galarneau J. Henri, of J. H. Galarneau & Co., 10 St Elizabeth
Galarneau Jacques, mason, Seaton
Galarneau Joseph, butcher, stalls 23 and 24 St Jean Baptiste market, h 473 St George Hypolite
Galarneau Joseph, plumber, 273 Montcalm
Galarneau Jos., carter, 473 St Hypolite
Galarneau Jos., milkman, 131 Dufferin
Galarneau Leopold, wholesale liquor merchant, and of P. M Galarneau & Co., 350 St Paul, h 79 Union av
Galarneau Louis, mason, 348 Beaudry
Galarneau Louis, plasterer, 451 Panet
Galarneau Louis, plumber, 244½ St Constant
Galarneau Louis, shoemaker, 111 Dufferin
Galarneau Michel, mason, 113 Dufferin
Galarneau Mrs. Augusta, wid George, 60 Moreau
Galarneau Mrs. A., wid Jos., 86 St Félix
Galarneau Mrs. A., wid Léon, 396 Champlain

GALARNEAU M. C., Dealer in Leather and Shoe Findings, 279 St Paul, h 67 St Denis

Galarneau Napoléon, storeman, 161 Vallée
Galarneau Narcisse, stonecutter, 282 Champlain
Galarneau Onésime, joiner, 38 Knox
GALARNEAU P. M., & CO., importers of dry goods, wholesale, 350 St Paul
Galarneau Paul M., of P. M. Galarneau & Co., 79 Union av
Galarneau Simeon, clerk, 302 Jacques Cartier
Galbraith A. C., principal Protestant school, 66 Rozel
GALBRAITH & CO., merchant tailors, 1738 Notre Dame
Galbraith John, of Galbraith & Co., 100 Stanley
Galbraith Samuel, clerk, 107 Duke
Galbraith Wm., of Ward, Carter & Co., 55 Clarke av, Cote St Antoine
Gale George H., bricklayer, 115 St Felix
Gale George, laborer, 48 St David lane
Gale John, trader, 18 Elizabeth terrace
Gale Wm., foreman, 58 Rushbrook
Gales Mrs. A., wid rev Thos., 247 Guy
Galey Arthur, superintendent S.P.C.A., office 198 St James, h 156 Maple
Galibert Bros., wool pullers and leather manufacturers, 929 St Catherine
Galibert Calixte, of Galibert & Son, 931 St Catherine
Galibert Calixte, of Calixte Galibert & Son, 77 Parthenais
GALIBERT CALIXTE, & SON, dealers in hides, skins and wool, 929 St Catherine
Galibert Emile, of Calixte Galibert & Son, 121 Delorimier av
Galibert Louis, sole agt of Galibert Bros., 344 St André
Galibert Paul, of Galibert Bros., res at Longue Pointe
Galipeau Adolphe, joiner, 572 Wolfe
Galipeau Alexis, carter, 213 Deséry
GALIPEAU & CREVIER, contractors, 316 St Chas. Borromée
Galipeau Dolphis, foreman, 36 Amherst
Galipeau Exildas, foreman, 43 St Catherine
Galipeau Joseph, blacksmith, 576 St Dominique
Galipeau Joseph, joiner, 248 Dorchester
Galipeau Jos., joiner, 166 Visitation
Galipeau Jos., jun., laborer, 49 St Rose
Galipeau Joseph, of Galipeau & Crevier, 166 Visitation
Galipeau Jos., rope maker, 204 Barre
Galipeau Louis, joiner, 109 Montcalm
Galipeau Miss Rose D., dressmaker, 121 Montcalm
Galipeau Mrs. E., wid J. Bte., 213 Amherst
Galipeau Narcisse, bookkeeper, 334 Lafontaine
Galipeau Ovila, carter, 25 St Pierre lane
Galipeau Pierre, laborer, 91½ Dufresne
Galipeau Treffé, carpenter, 36 Amherst
Galipoli Dominique, music teacher, 162 St Constant
Galipoli Vincent, musician, 152 St Élizabeth
Gall George, bag cutter, 13 Richardson
GALL MISS JANET, baby linen, 2244 St Catherine, h 2242 St Catherine
Gallagher Garret, coachman, 1075 St James
Gallagher Hugh, laborer, 171 St Etienne
GALLAGHER HUGH, real estate, insurance and financial agent, room 13, 237 St James, h 1791 Ontario
Gallagher James, printer, 49 St Alexander
Gallagher John, butcher, 67 Hermine
Gallagher John, laborer, r 97 Shannon
Gallafranque Jean, grocer, 220 Iberville
Gallagher Michael, carpenter, 63 Chaboillez
Gallagher Mrs. J., wid James, 49 St Alexander
Gallagher Mrs. M., wid Wm., 89 Plymouth Grove
Gallagher Mrs. M., wid P., 170 Mountain
Gallagher Patrick, foreman, 36 Arcade
Gallagher Patrick, laborer, 44 Duke
Gallagher Thos., fireman No 9 station, St Gabriel fire station, St Gabriel market
Gallagher Thomas, policeman, r 29 Basin
Gallagher William, foreman, 78 Craig
Gallagher W. D., proprietor Union Pacific Tea Co., 61 Bleury
Gallaven Patrick, gardener, 365 Seigneurs
Gallatly Wm., fitter, 44 Sebastopol
Gallaty Michael, 139 Champlain
Gallery Bros., confectioners, 216 William
GALLERY BROTHERS, merchant tailors, 2114 Notre Dame
Gallery Daniel, of Gallery Bros., 216 William
Gallery James, of Gallery Bros., 216 William
Gallery John, of Gallery Bros., 216 William
Gallery Michael, of Gallery Bros., 216 William
Gallery Mrs. Mary, wid Thomas, 164 Young
Gallery Pat., baker, 252 Richmond
Gallet Eug. A., customs clerk, 36½ a St Chs. Borromée
Galletty James, bookkeeper, 73 Richmond
Galley James, boilermaker, 163 Chatham
Galley Mrs. A., wid Andrew, 417 Wellington
Galli John, trader, 21 St Elizabeth
GALLIPOLI VICTOR, Windsor restaurant, 180 St Catherine, h 1881 St Catherine
Gallipoli Victor, confectioner, 2071 Notre Dame, h 20 St Élizabeth
Gallivan Cohan, laborer, 136 Murray
Gallivan Florence, 130 Murray
Gallogly Miss Mardo T., of Misses Fitzgerald & Co., Cathcart
Galloway R. H., & Co., restaurant, 2132 Notre Dame
Galloway R. H., of R. H. Galloway & Co., 211 St Antoine
GALT SIR A. T., G.C.M.G., vice-president Guarantee Co. and Accident Insurance Co., 157 St James, h 290 Mountain
Galt William, lithographer and engraver, 90 St James, h 13 St Hypolite
Galt Wm., printers' agent, 88 Fortier
Galvin Patrick, laborer, 144 Murray
Gamache Antoine, laborer, r 276 Plessis
Gamache Antoine, policeman, 167 Desery
Gamache Antoine, tailor, 788 St Dominique
Gamache Arthur, cigarmaker, 784 St Dominique
Gamache Firmin, joiner, 232 Craig
Gamache Joseph, trader, 63 Champ de Mars
Gamache G., laborer, r 52 Murray
Gambel Conrad, carpenter, 42½ Dominion
Gamble David, painter, 4 Workman
Gamble Edward, painter, 52 Canning
Gamble James, laborer, 124 Nazareth
Gamble Mrs. Susan, wid Jos., 100 St Maurice
Gamble Parker, painter, 12 Jurors
Gamble Wm., bookkeeper, 47 City Councillors
Gamemin Jean, laborer, 221 Aqueduct
Ganford H., clerk, 13 Logan
Gannon —, clerk, 118 St Urbain
Gannon Edmond, restaurant, 1013 St James
Gannon James, groceries and provisions, 19½ Vitré, h 21 Vitré
Gannon John, printer, 98 Chenneville
Gannon Mrs. Mary, wid Dennis, 24 Robillard
GANNON PETER, grocer, 12 Chaboillez sq., h 16
Gannon Thomas, laborer, 607 Upper Sanguinet
Gannon Thos., laborer, 203 Grand Trunk
Gannon Wm., laborer, 81 Montmorenci
Gannon Wm., shoemaker, 98 Chenneville
GANONG BROS., manufacturing confectioners, Stephen N. B., Ward & Favreau, agents, P. Q., 260 St James
Gantvoort Henry J., clerk, 13 Logan
Ganzer C., peddler, 1703 Ontario
Ganzer M., peddler, 1703 Ontario
Ganzer S. B., peddler, 1703 Ontario
Gaouette Edmond, shoemaker, 89 Maple
Gaouette La., shoemaker, 276 Jacques Cartier
Gaouette Michel, joiner, r 523 Albert
Garand Clovis, painter, 1241 St Catherine
Garand Ed., foreman, 120 Visitation
Garand G. A., notary, 10 St Lambert, res Beauharnois
Garand Gilbert, foreman, 71 St Catherine
Garand Iréné, laborer, 106 Frontenac
Garand Isaïe, 276 Beaudry
Garand J. B., laborer, 50 Mignonne
Garand Louis G., clerk, 123 St Christophe
GARAND MOISE, notary, 10 St Lambert, h 13 St Hubert
Garand Pierre, laborer, 106 Frontenac
GARAND UBALDE, cashier Banque Ville Marie, 1 St James, h 287 St Hubert
Garant Gilbert, fireman, 82 St Catherine
Garant Mrs. C., wid René, 361 Drolet
Garayt Hypolite, family knitting, 473 St Lawrence
Garbutt Wm., butcher, 30 Shuter
Garceau J. H., M.D., C.M., physician and surgeon, 84 Desery
Garceau Joseph, engineer, r 283 Notre Dame
Garceau Louis, carter, 83 Island
Garceau Mrs. Marie, wid Honoré, 269 Mathieu
Garceau rev L. T., treas St Mary's collège, 142 Bleury
Garceau Sévère, cooper, 39 Bonsecours
Garden Geo., conductor C.P.R., 29 Cotté
Gardiner Joseph, contractor, 24 Champlain
Gardiner Thomas, caretaker, 77 St Monique
Gardner A. W., clerk, 69 Victoria

Gardner A., of St Henry Leather Co., 169 Jacques Cartier
GARDNER A. W., M.D., 2475 Notre Dame
Gardner Alfred, clerk, 20 Univ rsity
Gardner Alfred G., clerk, 69 Victoria
Gardner Charles, plasterer, 341 Seigneurs
Gardner David, night watchman, 75 Champ de Mars
Gardner Geo. W., manufacturers' agent, 162 St James, h 69 Victoria
Gardner Henry A., manager, 325 Laval av
Gardner James, of Hodgson, Sumner & Co, 180 Mansfield
Gardner James L., clerk, 69 Victoria
GARDNER JOHN J., M.D., 56 Beaver Hall hill
GARDNER JOHN, chemist and druggist, cor McGill and 1843 Notre Dame, h 69 Victoria
Gardner John, machinist, 242 Guy
Gardner R., clerk, 69 Victoria
Gardner Robt., sen, of R. Gardner & Son, 17 Lincoln av
Gardner Robt., jun., of R. Gardner & Son, 17 Lincoln av
Gardner Robt., inspector, 663 Lagauchetière

GARDNER ROBERT, & SON,
Manufacturers of
Machinery, Steam Engines, MILL WORK, Bakers' and Confectioners' Machinery, Reel Ovens, TURNING Lathes, Shafting, Hangers and Pulleys a Specialty; Novelty Iron Works, 40 to 54 Nazareth, Brennan and Dalhousie sts

Gardner T., grain broker, 14 Custom House Sq.
Gardner Thomas, carpenter, 101 Craig
Gardner Thomas, bricklayer, 28 Champlain
Gardner W. J., bookkeeper, 242 Guy
Gardner W. R., tool manufacturer, 458 St Patrick, h 2679 St Catherine
Gardner Wm., bdg hse, 8 Donegana
Gardner W., clerk, 2679 St Catherine
Gardner Wm. L., plumber, 26 Champlain
GARDNER WILLIAM, M.D., physician and surgeon, professor of Gynæcology to Montreal General Hospital, McGill University, 109 Union av
Gardner William S., of the Machinery Supply association, 44 Mackay
GAREAU ALPHONSE, importer of hardware, saddlery, carriage trimmings, etc., 250 St Paul, h 247 St Hubert

GAREAU & CO.,
SAUCE, PICKLE and JAM WORKS,
1430 Notre Dame

Gareau Auguste, clerk, 283 St Christophe
Gareau C. A., accountant Ville Marie bank, 284 Notre Dame
Gareau Cyprien, carter, 170 Plessis
Gareau Damase, joiner, 288 Maisonneuve
Gareau Damase, Superior Court, dept. prothonotary, Court house, 404 St Denis
Gareau Didace, 138 Champlain
Gareau Do-ithe, clerk, 61 Vitré
Gareau E., finisher, 365 Seigneurs
Gareau Edouard, hotelkeeper, 2 and 4 St Patrick, h 347 Wellington
Gareau Emilien, baker, 165 Visitation
Gareau E. R., real estate agent, 57 St Gabriel
Gareau F. X., grocer, 1288 Mignonne, h 24 St Elizabeth
Gareau Félix, carpenter, 128 Barré
Gareau François, carpenter, 267 Maisonneuve
Gareau G. A., clerk, 331 Laval av
Gareau Hormisdas, joiner, 288 Maisonneuve
Gareau Hormisdas, laborer, r 181 Champlain
Gareau Jos., clerk, 10 St Julie
Gareau Joseph, grocer, 227 Plessis, h 229 Plessis
Gareau Joseph, laborer, 81 Shaw
Gareau Joseph, lastmaker, 321 Montcalm
Gareau Julien, butcher, 136 Champlain
Gareau L. D., clerk, Court house, 258 St Hubert
Gareau F., blacksmith, Shaw
Gareau Maxime, customs officer, 13 Beaudry
Gareau Mrs. A., wid L. A., 260 St Hubert
Gareau Mrs. C., wid Joseph, 144 Barré
Gareau Mrs. L., wid Paul, 170 Plessis
Gareau Mrs. M., wid J. 136 Champlain
Gareau Napoléon, bartender, bds 151 St Paul
Gareau Philippe, 135 Champ de Mars
Gareau Stanislas, cabinetmaker, 223 Visitation
Garibaldi Dominco, r 218 Craig
Gariepy Adélard, shoemaker, 71 Champlain
Gariepy Adolphe, shoemaker, 581 Upper Sanguinet
Gariepy Alexis, joiner, 1227 Mignonne
Gariepy Alfred, 153 St Hubert
Gariepy Alfred D., bank clerk, 153 St Hubert
Gariepy Alphonse, carpenter, 316 Montcalm
Gariepy Alphonse, laborer, 48 St Germain
Gariepy Anastase, shoemaker, 61½ Charron
Gariepy Antoine, clerk, Sanguinet
Gariepy Arthur, com traveller, 161 Montcalm
Gariepy Arthur, moulder, 63½ Charron
Gariepy Camille, jun, student, 244 St André
Gariepy Camille, sen., com traveller, 244 St André
Gariepy Chas., painter, 120 Dufresne
Gariepy Charles, Freight and Tug boat Agency, L. Robitaille, manager, 207 Commissioners
Gariepy Edmond, blacksmith, 231 Beaudry
Gariepy Edmond, engineer, 650 St Catherine
Gariepy Elzéar, contractor, 208 St André
Gariepy Eugène, carter, 388½ Montcalm
Gariepy Ferdinand, carpenter, 261 Beaudry
Gariepy Francis, house carpenter, 1776 Notre Dame
Gariepy Frédéric, 154 Lagauchetière
Gariepy Geo., carpenter, 395 Jacques Cartier
Gariepy Geo., joiner, 316 Maple
Gariepy Geo., engineer, 9 St Elizabeth lane
Gariepy H., shoemaker, 564 Wolfe
GARIEPY HONORE, general groceries, wines and liquors, 359 Visitation, h 361 Visitation
GARIEPY HORMIDAS, & CO., general groceries and provisions, 157 and 159 St Paul and 1 and 3 St Claude
Gariepy Hormisdas, of Hormisdas Gariepy & Co., 123 Champ de Mars
Gariepy Hormisdas, nailer, r 109 Manufacturers
Gariepy Isaïe, laborer, 421 Visitation
Gariepy Isaïe, carter, 393 Panet
Gariepy J. B., P. O., clerk, 242 Montcalm
Gariepy J. B. H., confectioner, 1442 St Catherine
Gariepy J. S., grocer, 287 Logan, h 289 Logan
GARIEPY J. T., carriage and sleigh maker, 20 and 22 Mountain. *See adv p 13*
Gariepy Jean Marie, driver, 1043 St Lawrence
Gariepy Jean Bte., agent, 1218 Mignonne
Gariepy Jos., grocer, 299 Dorchester, h 120 Amherst
Gariepy Jos., joiner, 25 Marie Louise av
Gariepy Jos., joiner, 186 Panet
Gariepy Joseph, barber, 1271 St Catherine
Gariepy Joseph, laborer, 341 Mathieu
Gariepy Joseph, restaurant, 62 Jacques Cartier
Gariepy Joseph, painter, 293 Logan
Gariepy Joseph, painter, 122 Dufresne
Gariepy Jules, carter, 226 Maisonneuve
Gariepy Jules, joiner, 226 Maisonneuve
Gariepy L. O., P. O. clerk, 171 St André
Gariepy Luc, carpenter, r 258 Lafontaine
Gariepy Ludger, of J. L. Cassidy & Co., 169 Craig
Gariepy Médéric, butcher, stall 1 Bonsecours market, h 32 Robb terrace
Gariepy Moïse, leather cutter, 555 Upper Sanguinet
Gariepy Mrs. Emilie, wid Jos., 370 St Lawrence
Gariepy Mrs., wid, 7 Papineau market
Gariepy Mrs. Cordule, wid M., 119 Campeau
Gariepy Mrs. William, 1645 Ontario
Gariepy Onésime, barber, 213 Lagauchetière
Gariepy Onésime, machinist, 216 Maisonneuve
Gariepy Ovila, laborer, 118 r Dufresne
Gariepy Pierre, joiner, bds r 1713 Ontario
Gariepy Pierre, barber, 1602 Ontario
Gariepy Romuald, engineer, 50 Iberville
Garil Simon, foreman, 47 Wolfe
Garland Albert, cooper, 23 Ann
Garland George, laborer, 2 Paris
Garland Mrs. May, wid W., 74 Murray
Garlick A. L., bookkeeper, 4 Mance
Garmeau Elzéar, laborer, 22 St Germain
Garn Wm., laborer, 10 Grand Trunk
Garneau Chas., saddler, 105 Cathedral
Garneau Didier, clerk, 65 Cherrier
Garneau Gédéon, driver, 26 Dupré lane
Garneau J. E., com traveller, bds 151 St Paul
Garneau Joseph, joiner, 400 Craig
Garneau Jos., tinsmith, 470 Beaudry
Garneau Noel, laborer, 671 Grand Trunk
Garneau Norbert, 31 King
Garneau Pierre, mason, 437 Centre

Garneau Thomas, painter, r 437 Centre
Garaham Mrs. M., wid William, 144 St Monique
Garay Cyrille, foreman, 24 St Pierre lane
Garon Mrs. J., wid Emile 180½ St Elizabeth
Garon Siméon, joiner, 67 Dufresne
GARON PIERRE, inspector British Empire Mutual Life Assurance Co., cor Notre Dame and St Frs. Xavier, h 256 St Hubert
Garond Clovis, painter, 1241 St Catherine
Garratt Mrs., wid James, 1707 Ontario
Garratt R. A., of Atkinson, Garratt & Co., 74 Shuter
Garneau Edouard, clerk, 189 Barré
Garreé Alfred, printer, 394 Maple
Garrée Fred., printer, 394 Maple
Garrick D., bailiff, 35 St James
Garrick Mlle Louise, dressmaker, 148 Railway Track
Garrick Paul, laborer, 15½ St Philip
Garrigan Jas., glass blower, 21 Shaw
Garvey John, laborer, 137 College
Gary Jean Bte., shoemaker, 63 Montcalm
GARTH CHARLES, 28 St Denis
GARTH & CO., hot water and steam engineers, brass and iron founders, etc., Dominion Metal works, 536 to 542 Craig and 55 Fortification lane; foundry and machine shops, S. Smith, mechanical superintendent, cor Lagauchetière and Maisonneuve
Garth Henry W., of Garth & Co., 424 St Denis
Garth John M., of Garth & Co., 28 St Denis
Garth Richard W., clerk, 424 St Denis
Garth W. M., arts student, 424 St Denis
Garvin Mrs. J., wid John, 145 and 147 Water
Garvin T. M., caretaker, 26 St Sacrament
Gary John Baptist, boilermaker, 6 Condé
GAS CONSUMERS' BENEFIT CO. OF CANADA, sole agents for the Jackson self regulating Gas burner, and other useful inventions, G. W. Gaden, manager, 1776 Notre Dame
GAS INSPECTION OFFICE, A. N. Aubin, inspector, 471 St Paul
Gascoigne Fred., clerk C. P. R., 2712 St Catherine
Gascoigne Mrs. Clara, wid George, M.D., 2712 St Catherine
Gascon Armand, blacksmith, 447 St Hypolite
Gascon E., carpenter, 717 Upper Sanguinet
Gascon Emery, baker, 449 Maisonneuve
Gascon Frs., laborer, r 151 Clarke
Gascon Henri, clerk, 367 Maple
Gascon J. A., trader and general provision, flour and commission merchant, 317 Commissioners, h 86½ Maple
Gascon Joseph, butcher, 998 Ontario
Gascon Magloire, trader, 229 St Christophe
Gascon Onésime, shoemaker, r 585 St Hypolite
Gascon Ovila, carter, 281 Plessis
Gascon Philéas, joiner, 1204 Ontario
Gascon Zéphir, milkman, 64 Champlain
GASCON ZOTIQUE, groceries and provisions, 1233 Ontario, h 1231 do
Gasely F., merchant, 743 Craig
Gaskell Joseph, bookkeeper C.P.R., 20 Richmond
Gasnier Armand, Parisian pork shop, 150 St Lawrence
Gasselin J. Bte., 15 Tupper
Gastan Wiedrick, furrier, 248 Rivard
Gastien J. Bte., laborer, 189 St Albert
Gastien J. Bte., sen., 193 St Albert
Gatehouse Felix, plumber, 22 St Monique
Gatehouse Henry, clerk, 51 Beaver Hall hill
Gates Mrs. Margaret, wid John, 122 St Antoine
Gates Robert, laborer, 208 Iberville
Gatien Gomer, leather cutter, 926 Mignonne
Gatien Miss C., dressmaker, 599 St Dominique
Gatien Pierre, baggageman, 531 Centre
Gaucher Charles, laborer, 411 Seigneurs
Gaucher Chas. G., com traveller, 48 St Constant
Gaucher Godfroi G., of Gaucher & Telmosse, 68 St Denis
Gaucher F., baker, 742 St Dominique
Gaucher L. G., M.D., 667 St Lawrence
Gaucher Louis, roofer, 28 Woodyard
Gaucher Narcisse, laborer, 413 Seigneurs
GAUCHER & TELMOSSE, wholesale grocers, wine and spirit merchants, 242, 244 and 246 St Paul and 87 89, 91 and 93 Commissioners
Gaucher Théophile, laborer, Montana
Gaudefroy Arthur, fancy goods, 1403 St Catherine
Gaudère J. B., laborer, 189 Guy
Gaudet Adelard, shoe manufacturer, 220 Dorchester, h 218 Dorchester
Gaudet Clothas, butcher, r 248½ Champlain
Gaudet Ed., tailor, 1945 Notre Dame, h 238 St Elizabeth
Gaudet Joseph, shoemaker, 110 Visitation
Gaudet Lévi, shoemaker, 42 Visitation
Gaudet Mrs. L., wid J. Bte., 300 Lagauchetière
Gaudet Mrs. M., wid Alexis, 197 St Chs Borromée
Gaudet Mrs. Zoé, wid Hubert, 447 Dorchester
GAUDET NARCISSE, baker, 308 Jacques Cartier
GAUDET & PLOURDE, advocates, 1572 Notre-Dame
Gaudet Oscar, of Gaudet & Plourde, 12 St Denis
Gaudet Théophile, laborer, 106 Visitation
Gaudette Jos., baker, 241 Wolfe
Gaudette Miss, dressmaker, 1726 St Catherine
Gaudin rev. Jean A., economo Seminary of St Sulpice, 1710 Notre Dame
Gaudreau Alexandre, 188 Amherst
Gaudreau Auguste, brakeman, 310 Moreau
Gaudreau Benjamin, laborer, 248 Fullum
GAUDREAU FORTUNAT, restaurant, 544 and 546 Dorchester
Gaudreau Hypolite, laborer, 19 Provost
Gaudreau Joseph, laborer, r 743 Ontario
Gaudreau Justinien, laborer, 35 St Germain
GAUDREAU LOUIS, hotel, 1899 St Catherine, h 17 St Dominique
Gaudreau Olivier, shoemaker, 282 Maisonneuve
Gaudreau Pascal, laborer, r 331 Moreau
Gaudry Alphonse, boots and shoes, 302 St Lawrence
Gaudry Amable, 221 St Chas. Borromée
Gaudry Amable E., baker, 323 Maple, h 6½ St Jean Baptiste
Gaudry Charles, joiner, 421 Rivard
Gaudry Dolphis, painter, Rachel
Gaudry Daniel, clerk P. O. money order office, 1 Verchères av
Gaudry Ferdinand, painter, Rachel
Gaudry G. B., 73 Dubord
Gaudry J. Bte., special constable, 441 Maisonneuve
Gaudry J. C., feed store, 12 Mountain
Gaudry Thomas, police sergeant, 410 Maisonneuve
Gaudry Wilfrid, paymaster, 121 St Christophe
Gaulard Charles, storeman, 11 Charlotte
Gaulin Frs., clerk, 1205 Notre Dame
Gaulin Joseph, carpenter, 647 Ontario
Gaul Narcisse, laborer, 9 St Germain
GAULT ANDREW F., of Gault Brothers & Co., Rokeby house, 995 Sherbrooke

GAULT BROTHERS & CO.,
Wholesale Importers of
Fancy and Staple DRY GOODS,
and Manufacturers of
CANADIAN WOOLLENS,
21 St Helen corner Recollet

GAULT C. ERNEST, insurance agent and stock broker, 89 St Frs. Xavier, h 148 McTavish
Gault John, acting branch superintendent Merchants Bank of Canada, 36 St Mark
GAULT L. H., of Gault Bros. & Co., 148 McTavish
GAULT MRS. E., wid M. H., 148 McTavish
Gault R. F., comptroller's office C.P.R., 551 St Lawrence
GAULT ROBERT L., of Gault Brothers & Co., Osborne
Gaumont Jos., carpenter, 60 Campeau
Guaneville Miss Marie, dressmaker, 392 Plessis
GAUNT R. L., jun., of M. Fisher, Sons & Co., 1 Dorchester
Gauntlet John, waiter, 36½ St Hypolite
Gauslin Louis, laborer, r 409 Plessis
Gauthier, —, 38 Devienne
Gauthier A., of Jacotel & Gauthier, 246 St James
Gauthier A. of C. B. Lanctot & Co., 21 Berri
Gauthier A., shoemaker, 283 Panet
Gauthier A., M.D., physician, 76 Fullum
Gauthier A. A., of Cholette & Gauthier, 401 St Denis
Gauthier Adolphe, fireman, 59 Cathedral
Gauthier Adolphe, carter, 38 Logan
Gauthier Aldéric, laborer, 326 Champlain
Gauthier Ald., P. O. clerk, Blue Bonnets
Gauthier Alex., grocer, 575 St Lawrence
Gauthier Alexis, grocer, 13 Charbonneau
Gauthier Alfred, box maker, 114 Champlain
Gauthier Alfred, carter, 188 Wolfe
Gauthier Alfred, contractor, 336 St Hypolite
Gauthier Alfred, nail maker, 504 Centre
Gauthier Allan, carter, 242 William
Gauthier Alp., laborer, 280e Panet
Gauthier Alphonse, caretaker, 1608 Notre Dame
Gauthier Alphonse, painter, 230 Visitation
Gauthier Amedée, carriagemaker, 922 Mignonne

Gauthier Antoine, carter, 67 Champlain
Gauthier Antoine, of Gauthier & Frères, 111 Panet
Gauthier Antoine, shoemaker, 17 Louis Hypolite
Gauthier Arthur, carriagemaker, 215 Champlain
Gauthier Arthur, clerk, 467 Laval av
Gauthier Arthur, student, 110 Cathedral
Gauthier Arthur, of Gauthier & Frères, 111 Panet
Gauthier Arthur, tea merchant, 212 Sherbrooke
Gauthier A. H., shoe store, 1131 Notre Dame
Gauthier Benjamin, confectioner, 168 St Martin
Gauthier C., stonecutter, 379 St Hypolite
Gauthier Chs., joiner, 577 St Lawrence
Gauthier Chs., musician, 212 Sherbrooke
Gauthier Charles, laborer, 108 Dufresne
Gauthier Chas., laborer, 108 Fortier
Gauthier Charles, laborer, 334 Montcalm
Gauthier Charles, shoemaker, 1 Beaudry
Gauthier Charles, driver, 46 Devienne
Gauthier Charles E., shoemaker, 270 St Constant
Gauthier Chas., laborer, Provencal lane
Gauthier Damase, carpenter, 493 Wolfe
Gauthier Daniel, laborer, 385 St Hypolite
Gauthier Dosithé, laborer, 31 College
Gauthier E., laborer, 399 Montcalm
Gauthier Elzéar, clerk, 17 Perrault lane
Gauthier E., blacksmith, 2 Montcalm
Gauthier E., shoemaker, 1250 St Lawrence
Gauthier E. J., 1395 Ontario
Gauthier Edgar, clerk, 24 St Christophe
GAUTHIER EDMOND, butcher, 99 St Antoine, h 81 St Louis, St Louis of Mile End
Gauthier Edmond, soapmaker, 290½ German
Gauthier Edouard, machinist, 23 St Charles Borromée
Gauthier Edouard, representative of the Dominion Oil Cloth Co., 22 Berri
Gauthier Edouard, sen., caulker, 201 College
Gauthier Edouard, shoemaker, 181 Jacques Cartier
Gauthier Elidas, joiner, 32 St Felix
GAUTHIER ELIE, grocer, 656 St Denis
Gauthier Elie, painter, 93 Maple
Gauthier Elie, laborer, r 399 Montcalm
Gauthier Elzéar, grocer, 304 Fullum
Gauthier Elzéar, joiner, 214 Desery
Gauthier Emmanuel, blacksmith, 157 Lagauchetière, h 122 Lagauchetière
Gauthier Emmanuel, grocer, 957 St Lawrence
Gauthier Ernest, laborer, 26 St Elizabeth lane
Gauthier Eug., blacksmith, 116½ Panet
Gauthier Eugène, blacksmith, 122 Lagauchetière
Gauthier Evaque, laborer, 17 St Germain
Gauthier F. X., asst. supdt fire alarm telegraph department City hall, 1539 Notre Dame h 136 Sanguinet
Gauthier F. X., ins agent, 100 St Hubert
Gauthier F. X., 461 Beaudry
Gauthier F. X., carter, 149 Panet
Gauthier F. X., carter, Seaton
Gauthier Ferdinand, butcher, 435 Centre
Gauthier Ferdinand, joiner, 11 St Elizabeth lane
Gauthier Francis, 432 Centre
Gauthier François, carpenter, 368 Notre Dame
Gauthier François, carter, 569 William
Gauthier François, foreman, 417 Delorimier av
Gauthier François, 959 St Lawrence
Gauthier François, tinsmith, 20 Contant
Gauthier & Frères, fancy goods, 1110 Ontario
Gauthier Geo., carter, r 170 St Etienne
Gauthier George, moulder, 17 St Emery
GAUTHIER GILBERT, fancy and staple dry goods, 1997 Notre Dame, h 1999 Notre Dame
Gauthier Hector, agent C. V. Ry., 89 St Hubert
Gauthier Henri, butcher, 333 Logan
GAUTHIER HENRI, lime burner, 86 Fullum, h 104 Fullum
Gauthier Henri, painter, 256 Amherst
Gauthier Herménégilde, laborer, 5 Provost
Gauthier Hormisdas, carter, Shaw
Gauthier Hormisdas, plasterer, 354 Amherst
Gauthier Isaïe, sergeant Police station No. 12, h 144 St Jean Baptiste
Gauthier Isidore, joiner, 93 Maple
Gauthier Isidore, caretaker, 76 St James
Gauthier Israël, trader, 301 Dorchester
Gauthier J. Bte., laborer, 260 Fullum
Gauthier J. Bte., shoemaker, 113 Sanguinet
GAUTHIER J. DAVID, M.D., 87 German
Gauthier Jean, laborer, 60 St Germain
Gauthier Joseph, agent V.C.R., 89 St Hubert
Gauthier Jos., carpenter, 116½ Panet
Gauthier Jos., carter, r 126 Barré
Gauthier Jos., carter, 192 Plessis
Gauthier Jos., contractor, 449 Beaudry
Gauthier Jos., laborer, 200 Champlain
Gauthier Jos., hotelkeeper, 88 St Lawrence, h [illegible] St Catherine
Gauthier Jos., laborer, 1304 St Catherine
Gauthier Jos., tinsmith, 9 Louis Hypolite
Gauthier Jos., laborer, r 235 Maisonneuve
Gauthier Jos., laborer, 24½ Leduc lane
Gauthier Jos., laborer, 157 Dorchester
Gauthier Jos., carter, 859 St Dominique
Gauthier Jos., shoemaker, r 106 Champlain
Gauthier Jos., tinsmith, 6 Leduc lane
Gauthier Jos. N., laborer, 24½ Leduc lane
Gauthier Léandre, shoemaker, 38 Panet
GAUTHIER LEANDRE, boots and shoes, 1162 and 1150 Notre Dame, h 1152 Notre Dame
Gauthier Léon, mason, 76 Rachel
Gauthier Léon, laborer, 11 Logan
Gauthier Louis, 2012 St Catherine
Gauthier Louis, blacksmith, 293 Panet
Gauthier Louis, carter, 88 Albert
Gauthier Louis, accountant, 234 St Hubert
Gauthier Louis, policeman, 19 Dufresne
Gauthier Louis J., law student, 89 St Hubert
Gauthier Marc, saddler, 286 d Panet
Gauthier Mathias, shoemaker, 98 Plessis
Gauthier Maurice, carter, 193 Centre
Gauthier Michel, carter, 6 Rolland
Gauthier Michel, laborer, 371 Laval av
Gauthier Miss C., dressmaker, 1793 St Catherine
Gauthier Miss S., dressmaker, 118 St Constant
Gauthier Moise, tailor, 143 German
Gauthier Mrs., wid, 340½ Montcalm
Gauthier Mrs. A., wid Edouard, 212 Sherbrooke
Gauthier Mrs. A., wid J., 206 Plessis
Gauthier Mrs. Archange, wid Michel, 110 Barré
Gauthier Mrs. C., wid Eugène, 383 St Hypolite
Gauthier Mrs. Dénise, wid Jos., 91 Beaudry
Gauthier Mrs. Esther, wid Pierre, bdg hse, 55 Moreau
Gauthier Mrs. H., wid Nas., 1141 Mignonne
Gauthier Mrs. L., wid L. J., 22 Berri
Gauthier Mrs. L., wid J. Bte., 230 St Constant
Gauthier Mrs. Mathilde, wid George, 31 St Alphonse
Gauthier Mrs. Marguerite, wid Narcisse, 397 Beaudry
Gauthier Mrs. Octavie, wid P., dressmaker, 57 Cathedral
Gauthier Mrs. P., wid D. Z., 67 Dubord
Gauthier Mrs. Philomène, wid Louis, 365 Richmond
Gauthier Mrs. Zoé, wid Médard, 162 Dorchester
Gauthier Narc., carter, 395 Jacques Cartier
Gauthier Nazaire, joiner, 26 Champlain
Gauthier Nazaire, restaurant, 296 St Lawrence
Gauthier Oct., carter, 509 William
Gauthier Octave, laborer, 549 Centre
Gauthier Octave, laborer, 70 St Charles
Gauthier Odilon, laborer, 248 Plessis
Gauthier Olivier, grocer, 245 Iberville
Gauthier Olympe, carter, 169 St Maurice
Gauthier Ovila, painter, 192 Plessis
Gauthier Ovila J., trader, 689 Mignonne
Gauthier P., carriagemaker, 1376 St Catherine
Gauthier Philéas, laborer, 505½ William
Gauthier Philippe, laborer, 3 Water
Gauthier Philippe, laborer, r 123 Richardson
Gauthier Pierre, laborer, 32 Panet
Gauthier Pierre, carriagemaker, 132 Visitation
Gauthier Pierre, com traveller, 946 Mignonne
Gauthier Pierre, moulder, 131 Albert
Gauthier Pierre, gilder, 57 Cathedral
Gauthier Polidor, carter, 23 St Elizabeth lane
Gauthier Raoul, clerk, 110 Cathedral
GAUTHIER STANISLAS, dry goods, wholesale and retail, 65 St Lawrence, h 118 St Constant
Gauthier Stanislas, moulder, 78 Frontenac
Gauthier T., photographer, 173 McGill
Gauthier T., shoemaker, 350 Wolfe
Gauthier T. A., painter, 13 St Urbain
Gauthier Tancrède, shoemaker, r 451 St James
Gauthier Télesphore, hatter, 26½ St Hypolite lane
Gauthier Theodore, cigarmaker, 93 Maple
Gauthier Theodore, shoemaker, 582 Upper Sanguinet
Gauthier Théophil, joiner, 11 Logan
GAUTHIER THOMAS, groceries, wines and liquors, 2010 St Catherine, h 2012 St Catherine
GAUTHIER THOMAS, accountant, 110 Cathedral
Gauthier Toussaint, painter, 11 Montcalm
Gauthier Tous., shoemaker, 14 Robin
Gauthier Wm., upholsterer, 102 Vitré
Gauthier Zéphirin, stonecutter, 1355 Mignonne
Gauthier Pierre, of Gauthier & Vervais, 556 Craig
GAUTHIER & VERVAIS, hotel, 550 to 556 Craig, and 63 Fortification lane

Gauvin Michel, laborer, 436 Montcalm
Gauvreau —, clerk, 141 Barré
Gauvreau A., chemist, 396 St James, h 141 Barré
Gauvreau Alphonse, carter, 139 Dufresne
Gauvreau Alphonse, brushmaker, 146½ Dufresne
Gauvreau Antoine, joiner, 187 Pantaléon
Gauvreau Arthur, clerk, bds 151 St Paul
Gauvreau Candide, shoemaker, 903 St Dominique
Gauvreau Charles, tailor, 471 St Hypolite
Gauvreau Edouard, tailor, 825 St Dominique
GAUVREAU EMERY, proprietor Bull's Head hotel, 57 Common and 1 and 5 King
Gauvreau Frs., shoemaker, 188 William
Gaudreau François, laborer, 73 Fulford
Gauvreau G. Hormisdas, clerk, 190 Amherst
Gauvreau George, printer, 113 Sanguinet
Gaudreau Gerald, joiner, 410 Laval av
Gauvreau Joseph, shoemaker, 769 St Dominique
GAUVREAU LOUIS, groceries and provisions, 567 Laval av
Gauvreau M., boots and shoes, 2584 Notre Dame, h 281 Seigneurs
Gauvreau Magloire, carter, 374 Champlain
Gauvreau Moïse, shoemaker, 279 Seigneurs
Gauvreau Mrs. François, 495 St James
Gauvreau Mrs. Zoé, wid Jos., 28 Vallée
Gauvreau Nap., fruits and vegetables, stall 3 St Jean Baptiste market, h 347 Cadieux
Gauvreau Nap., merchant, 347 Cadieux
Gauvreau Nap., carter, 226 Maisonneuve
Gauvreau Narcisse, foreman, 265 Amherst
Gauvreau Narcisse, jeweller, 689 Upper Sanguinet
Gauvreau Pierre C., shoemaker, 893 St Dominique
Gauvreau Philip, laborer, 363 St Hypolite
Gauvreau Siméon, shoemaker, 583 Wolfe
Gauvreau Uldéric, laborer, 246 Iberville
Gauvreau Uldéric, shoemaker, 465 St Hypolite
Gavagan Mrs. Mary, wid John, 53 Centre
Gavaghan Michael, butcher, r 274 William
Gavenwood N., foreman, 4 Grand Trunk
Gayler Edmond, shipper, 555 Albert
GAZETTE PRINTING CO. (THE), proprietors and printers of The Gazette, book and job printers, Richard White, managing director, St François Xavier cor Craig and 105 Fortification. *See Adv*
GAZETTE (THE), annual subscription to daily $6; to weekly $1, in advance; The Gazette Printing Co., proprietors and printers; Richard White, managing director, St François Xavier cor Craig
Geel Jesse, engineer, 182 Drolet
Geale C. H., Bank of Toronto, 110 Shuter
Gear Geo., plumber, 47 Centre
Gear Johnson, brassfinisher, 42 St Andrews
Gearey Charles, laborer, 45½ Charron
Geary Henry, com traveller, 24½ Marie Louise av
Geaumond Philippe, laborer, 21½ Hudon

GEBHARDT - BERTHIAUME, THE, Lithographing and Printing Co. (Limited), Engravers, Lithographers, and General Printers.

28 and 30 St Gabriel st

Gebhardt George J., importer lithographers' supplies, 112 St Francois Xavier, h 2672 St Catherine
Geddes Charles G., professor of vocal culture, studio, 2221 St Catherine
Geddes Miss Edith, 1777 Ontario
Geddes Mrs. J., wid H. H., 14 Prince Arthur
Gednand Etienne, laborer, 54 St Germain
Gee John, conductor G.T.R., 126 Mullins
GEE MISS M. C., private hospital, 40 McGill College av
Gee Robert, com and solicitor, bds 3 Durocher
Geen Jas., carpenter, r 9 St Genevieve
Geen Robert, carpenter, r 9 St Geneviève
Geffrey Mrs. Francis, wid James, 176 Mance
Geherty John, printer, 52 Hermine
GELINAS A., editor of La Minerve, 68 Osborne
Gélinas A. E., accountant 216 St Hubert
Gélinas Arthur, clerk, 80 St Denis
Gelines E. com traveller, 23 St Dénis
GELINAS EVARISTE, boots and shoes, 20 St Lawrence, h 288 Sanguinet
Gelinas G. S., of Gelinas & Paquette, 343 St Antoine
Gelinas Honoré, painter 140 Pantaléon
Gélinas L. Napoléon, bookkeeper, 322 Wolfe
Gélinas M. E., clerk, 88 Dufresne
Gélinas Miss Félicité, dressmaker, 324 Wolfe
Gélinas Mrs. A., wid George, 109 Dubord
Gélinas Mrs. O., wid Honoré, 80 St André
Gélinas N., clerk, 80 St André
Gelinas Nazaire, boots and shoes, 1831 and 1833 St Catherine
Gélinas Nazaire, gardener, 324 Wolfe
GELINAS & PAQUETTE, grocers, 345 St Antoine,
Gélinas Pierre, artist, 312 St André
Gelinas Pierre, shoemaker, r 396 Montcalm
Gélineau Laurent, bds 1721 St Catherine
Gélineau Mrs. A., wid Cyrille, 296 Wolfe
Gelston James, bricklayer, 81 Shaw
Gelvik Geo., machinist, 81 Fulford
Gemmell W. H., clerk C.P.R., 192 Cadieux
Genand Auguste, bank teller, 10 Condé
GENAND FRS. LOUIS, M.D., physician and surgeon, 10 Condé
Gendreau Delphis, policeman, 595 Laval av
Gendreau Guillaume, brushmaker, 816 St Dominique
Gendreau H., caretaker, 61 St James
Gendreau J. Bte., bdg hse, 139 St Paul
GENDREAU J. G. A., L.D.S., surgeon dentist, 134 St Lawrence
Gendreau John, laborer, 112 St Martin
Gendreau Louis, laborer, 40 Robin
Gendreau Mrs. A., wid F., 264 Iberville
Gendreau Nap., clerk, 120 German
Gendreau Onésime, laborer, 9 St Thérèse
Gendron Arthur, architect, 11½ St André
Gendron Arthur, of Daoust & Gendron, 11 St André
Gendron Chas., engineer, 11½ Island
Gendron E., baker, 405 Wolfe
Gendron Euclide, baker, 438 Wolfe
Gendron Hubert, laborer, r 24 Fullum lane
Gendron J. Bte., boarding house, 139 St Paul
Gendron Jos., laborer, 897 Mignonne
Gendron Léandre, mason, r 579 St Hypolite
Gendron Louis S., clerk, 204 St Elizabeth
Gendron Mrs. E, wid Frs., 74 Jacques Cartier
Gendron Mrs. Eugenie, wid Geo., 44 Bronsdon lane
Gendron Nap., painter, 583 St James
Gendron Pierre, laborer, 197 Iberville
Gendron Remi, laborer, 255 Frontenac
Gendron Thos., mason, 230 Frontenac
Gendron Wm., clerk, 155 St Hubert
General Bazaar, Geo. H. Rowell, prop., 1695 Notre Dame, h 1 Cypress
GENERAL FREIGHT AGENT'S OFFICE G.T.R., Thomas Tandy, general freight agent, 130 St Etienne
General Freight Dept, C.P.R., W. McAndrews, City agent, 1[illegible] St John
GENERAL FREIGHT OFFICE G.T.R., A. Burns, district general freight agent, 26 St Sacrament
GENERAL HOSPITAL, MONTREAL, Robt. Kirkpatrick, M. D., medical superintendent; W. G. Stewart, M. D., J. H. Bell, M. D., J. A. Springle, M. D. house physicians; Jas. E. Orr, M. D., assistant house surgeon, res at Maternity hospital; Joseph Bruce, apothecary; Wm. R. Bates, steward; Edward Russell, clerk of Committee of Management, 536 Dorchester
GENERAL HOSPITAL OF THE GREY NUNS, Sœur Filiatrault, superioress, 390 Guy
GENERAL MANAGER'S OFFICE G.T.R., Joseph Hickson, general manager, 130 St Etienne
GENERAL PASSENGER AGENT'S OFFICE G.T.R., W. Edgar, general passenger agent, 130 St Etienne
GENERAL SUPERINTENDENT'S OFFICE G.T.R., Jas. Stephenson, superintendent, 130 St Etienne
Généreux A., clerk, 378½ Jacques Cartier
Généreux A., of Genereux & Co., 86 Lagauchetière
Genereux Arsène, weaver, 15 Frontenac lane
Genereux & Co., grocers, 82 Lagauchetière
Généreux Damase, bdg hse, 1333 Mignonne
Généreux Esprit A., 11 Dalhousie sq
Généreux Frs., laborer, 569 Laval av
Généreux G., clerk, 165 Clarke
Généreux Joseph, driver, r 643 St Dominique
Généreux Joseph, painter, 104 Pantaléon
Généreux Louis, 22 St Julie
Généreux Louis S., foreman, 10 Lagauchetière lane
Généreux Miss L., principal Academie St Catherine, 1598 St Catherine
Généreux Napoléon, confectioner, 1277 St Catherine
Généreux Peter C., laborer, 381 Jacques Cartier
Généreux Philippe, laborer, 116 Dufresne
Généreux Raoul, watchman, 340 Papineau road
Généreux Wilfred, car conductor, 154 St Jean Baptiste
Généreux Wilfrid, carter, 744 St Dominique
Genest Alfred of Genest & Co., 1750 St Catherine

1778. 1888.

The Gazette.

Accurate and early information on all matters appertaining to

FINANCE, COMMERCE AND SHIPPING,

Comprehensive and Authentic

Local and Foreign Market Reports, as well as
Domestic, Local and Foreign News,

Has made the GAZETTE for years the

LEADING AND BEST NEWSPAPER IN CANADA.

THE GAZETTE exceeds in circulation the combined English morning papers of the Province, and its readers are the best class of the community.

As an Advertising Medium it is Unexcelled.

SUBSCRIPTION—SIX DOLLARS PER YEAR.

The Weekly Gazette.

Specially • Edited • for • Country • Circulation

AND UNDOUBTEDLY

THE BEST WEEKLY PUBLISHED IN THE DOMINION.

Subscription—Only ONE DOLLAR per year.

SPECIMEN COPIES FREE.

Address RICHARD WHITE, Man. Dir.,
Gazette Printing Co., Montreal.

THE GAZETTE

Job Printing Office

Is the LARGEST and BEST EQUIPPED OFFICE in the DOMINION. Every kind of work done, from the least to the greatest. Address orders to

RICHARD WHITE, Man. Dir.,
Gazette Printing Co., Montreal.

Genest & Co., cabinetmakers and upholsterers, 1750 St Catherine
Genest Dominique, carter, 96 St Felix
Genest François, foreman, 206 Manufacturers
Genest Jos., com traveller, 1152 Mignonne
GENEST LAURENT U. A., clerk of the Peace, Three Rivers
Genest Mrs. A., wid C., 13 St Jean Baptiste
Genest Théophile, leather cutter, 96 St Felix
Genin François, engineer, bds 116 St Hubert
Genin Jos. Raoul, com traveller, 1576 Ontario
Genmerson Thos., joiner, 720 Upper Sanguinet
Genning James, gardener, 413 Rivard
Génois Fabien, tanner, 257½ St Dominique
Gentle Paul, manufacturer, 12½ St Elizabeth
Gentleman Wm., shoemaker, 87 Beaudry
Gentle W. F., 780 Lagauchetière
Gentles J., surgeon dentist, 60 Beaver Hall hill
Gentles Robert, cooper, 193 McCord
Gentles Allen, bookkeeper, 54 Duke
Geoffrion A., boots and shoes, 2394 Notre Dame, h 129 Guy
Geoffrion C. A., of Geoffrion, Dorion, Lafleur & Rinfret, 336 Sherbrooke
Geoffrion Charles, grocer, 52 and 56 Moreau
GEOFFRION, DORION, LAFLEUR & RINFRET, advocates, 48 St James
Geoffrion Elie, shoemaker, 132 Maisonneuve
Geoffrion Felix, tobacconist, 1157 Notre Dame
Geoffrion Joseph, shoemaker, 387 Plessis
Geoffrion L. E., of L. Chaput, Fils & Co., 2066 St Catherine
Geoffrion Nap., policeman, 130 Poupart
Geoffrion Pierre, laborer, 186 Champlain
GEOFFRION THEOPHILE, boot and shoe manfr, 1260 St Catherine, h 1262 St Catherine
Geoffroy Benj., carter, r 318 Plessis
Geoffroy George, clerk, 49 St Christophe
Geoffroy Louis, laborer, 391 Maisonneuve
Geoffroy Nap., laborer, r 350 Montcalm
George E. B. B., bank clerk, 111 Union av
Geraghty Wm., jun., clerk, 282 St Martin
Gerant J. M., Le Prix Courant, 32 St Gabriel
Gerard Elie, joiner, 242 German
Gerhardt John, cigar box mnfr., 39 Mance
Germain —, grocer, 177 Dorchester
GERMAIN ALEXANDER, M.D., proprietor Canadian Drug hall, cor Rachel and Pantaléon, h 132 Pantaléon
Germain Alphonse, butcher, 181 Panet
Germain Amédée, carpenter, 307a Panet
Germain Apolinne, storeman, 324 Logan
Germain Augustin, clerk, 187½ Plessis
Germain Augustin, laborer, 55 Voltigeurs
Germain Aug., boots and shoes, 1468 St Catherine
Germain B., merchant tailor, 1490 Notre Dame
Germain Bruno, shoemaker, r 18 St Adolphus
Germain Camille, bookkeeper, 162 St André
Germain C. P., notary, 1148 Mignonne
Germain Cyriac, mason, 502 St Hypolite
Germain Damase N., com traveller, 281 St André
Germain Edmond, guard female jail, 159 Dufresne
Germain Ephraim, clerk, 309 Panet
GERMAIN F. X. Z., furniture dealer, 1396 St Catherine, h 188 Plessis
Germain Geo., shoemaker, 96 Champlain
Germain H. A., clerk Recorder's Court, 95 St André
Germain Henri, sailor, 210 Plessis
Germain Isidore, joiner, 434 Seigneurs
Germain J. B. S., carriagemaker, 241 Jacques Cartier
Germain Jos., engineer, 325 Grand Trunk
Germain Joseph, laborer, 152 Aqueduct
Germain Joseph, mason, 699 Upper Sanguinet
Germain Joseph, milkman, 166 Dufferin
Germain Jos., hotel, 260 Notre Dame
Germain Jos., tailor, 210 Plessis
Germain Louis, furniture dealer, 1368 St Catherine, h 1370 St Catherine
Germain Louis, laborer, r 466 Notre Dame
Germain Miss H., dressmaker, 210 Plessis
Germain Miss Louise, dressmaker, 1499 Notre Dame
Germain Miss Mary, dressmaker, r 210 St Charles Borromée
Germain Mrs. A., wid J. B., 95a Drolet

GERMAIN P. A.,
Grain and Hay Dealer,
Wholesale and Retail, 305 St. Lawrence and 1149 Mignonne, h 1148 do

Germain Omer, joiner, 309a Panet
Germain Pierre, boots and shoes, 1411 St Catherine, h 152 Visitation
Germain Real, bookkeeper, 152 German
GERMAIN S. A., advocate, 96 St Denis
Germain S., printer, 129 Champ de Mars
Germain Sam., blacksmith, 169 St Martin
Germain Samuel, restaurant, 49 Jacques Cartier sq
Germain Synac, clerk, 210 Plessis
Germain T. E., grocer, 177 Dorchester, h 129 Champ de Mars
Germain Télesphore, clerk, 129 Champ de Mars
Germain Victor, restaurant, 529 Craig
Germain Zotique, merchant, 188 Plessis
GERMAN CONSULATE, W. C. Munderloh, consul, 61 St Sulpice
German, English and Polish synagogue, rev.—Friedlander, rabbi, McGill College av
GERMAN GLEE CLUB, Teutonia, H. Dreschel, president; O. Thorning, secretary, 2204 St Catherine
GERMANIA LIFE INSURANCE CO., OF NEW YORK, A.V. Hugel, manager, Waddell building, 30 St John
Gernaey Charles, 443 Dorchester
Gerodia Jacques N. E., baker, 27 Fortification lane
Gerrie Adam, tobacconist and fancy goods, 147 McGill and 58 Lemoine, h 1 Drummond
Gerron Almanzor, painter, 30 St Germain
GERTH E. A., cigars, importer of Havana cigars and tobacconist goods, 2235 St Catherine, h 2237 do
Gervais A., & Frère, grocers, 434 Rachel
Gervais Achille, driver, 451 Beaudry
Gervais Adolphe, contractor, 45 St Hypolite lane
GERVAIS ALPHONSE O., M. D., physician and surgeon, 1136 Mignonne
Gervais André, laborer, r 72 Groulx lane
Gervais Antoine, shoemaker, 416 Beaudry
Gervais Arthur, carter, r 376½ Plessis
Gervais Arthur, clerk, 292 Wolfe
Gervais Basile, baker, 927 Mignonne
Gervais Barthélemy, printer, 34 St Patrick
Gervais Benoni, shoemaker, 20 Robb terrace
Gervais Casimir, laborer, 62 Desery
GERVAIS CYRILLE, groceries and provisions, 911 Mignonne
Gervais Cyrille, shoemaker, 413 Champlain
GERVAIS CYRILLE A., proprietor St Jean Baptiste lime furnace, 450 Cadieux, h 440 Cadieux
Gervais Damase, laborer, 258 Plessis
Gervais Delphis, laborer, 31 St Emery
Gervais Dosithée, carter, 209 Visitation
Gervais Dosithée, shoemaker, r 257 Plessis
Gervais Euclide, tobacconist, 1219 Notre Dame
Gervais F. X., merchant tailor, 139 St Lawrence, bds 9 German
Gervais Ferdinand, laborer, 26 Desery
Gervais Francis, foreman, 60 Desery
Gervais Felix, tailor, 82 Versailles
Gervais H., shoemaker, r 291½ Plessis
Gervais Honoré, of David, Demers & Gervais, 339 Dorchester
Gervais J. Bte., boarding house, 99½ St Paul
Gervais J. Bte., laborer, 366 Champlain
Gervais J. Bte., laborer, 119 Panet
Gervais J. E., P.O. deputy inspector, 211 St Hubert
Gervais J. L., clerk, 612½ Upper Sanguinet
Gervais Jacques, shunter G.T.R., 463 Wellington
Gervais Jérome, baker, 70 Rachel
Gervais Jos., cabinetmaker, 377 Seigneurs
Gervais Jos., clerk, 160 Sanguinet
Gervais Joseph, driver, 213 Craig
Gervais Joseph, joiner, 43 Shearer, r
Gervais Joseph, laborer, r 330 Montcalm
Gervais Joseph, laborer, 53 St Catherine
Gervais Joseph, laborer, 108 Sebastopol
Gervais Leandre, agent, 57½ St Ignace
Gervais Léon, leather cutter, 271 Berri
Gervais Louis, joiner, 131 Sanguinet
Gervais Louis, laborer, 410 Champlain
Gervais Ls., wheelwright, 111 and 117 St Charles Borromée
Gervais Ludger, carpenter, 183 Sanguinet
Gervais Maxime, joiner, 26 Champlain
Gervais Médéric, joiner, 48 Quesnel
Gervais Miss Alph., dressmaker, 221½ Amherst
Gervais Mrs. C., wid J., 511 William
Gervais Mrs. D., wid Louis, 16 Prefontaine
Gervais N., confectioner, 1275 St Catherine, h 1273 do
Gervais Nap., grocer, 179 Jacques Cartier
Gervais Narcisse, laborer, 6 Wolfe
Gervais Ovila, hotelkeeper, 231 Grand Trunk

ESTABLISHED 1775.

GIBB & CO.,

MERCHANT TAILORS

AND

Gentlemen's Haberdashers,

148 ST. JAMES STREET.

MONTREAL.

Gervais Pierre, locksmith, 643 Mignonne
Gervais Pierre, blacksmith, 33 st Charles Borromée, h 195 Mignonne
Gervais Pierre, brakeman, 90 Ropery
Gervais R., 26 Bérard
Gervais Samuel, mail conducteur, 1195 Notre Dame
Gervais Siméon, baker, Seaton
Gervais Stanislas, brassfinisher, 542 St Patrick
Gervais Stanislas, laborer, 83 Desery
Gervais Stanislas, stonecutter, 791 Upper Sanguinet
Gervais Stanislas, 576 St Dominique
Gervais Sylvas, tailor, 31 Bonsecours
Gervais Théophile, bricklayer, 57 Suzanne
Gervais Théophile, carriagemaker, 383 Wolfe
Gervais William, shoemaker, Harbour
Gervais Wm., painter, 624 Upper Sanguinet
Gervais Z. F., shoemaker, 411 Wolfe
Gesner Charles, hatter, 81 Delisle
Gethings Charles L., advocate, barrister, &c., 1572 Notre Dame, h 12a Union av
Gethings Mrs. M., wid P., dressmaker, 43 Inspector
Geurman Henry, joiner, 8 Larin av
Geyek Geo., machinist, 81 Fulford
Gevry Guillaume, laborer, 261 Suzanne
GIANELLI ANGELO M. F., of Gianelli & Co., honorary consul of H. M. the King of Italy, 8 Custom House sq., res 215 Jameson av, Parkdale, Toronto
GIANELLI & CO., shipping agents and importers of Italian produce and manufactures, 8 Custom House sq, head office 18 Wellington st east, Toronto
Giard Alphonse, clerk, 67 Dufresne
Giard Chas., shoemaker, 175 Panet
Giard Clément, 942 Mignonne

GIARD J. A., & CO.,
Proprietors of the
New St Leon Spring Water Depot.
Principal Office, 44 Bonsecours,
Also Milk, Cream, Butter and Cheese Depot,
and Agents for
DAIRY UTENSILS.
Telephone 1349

Giard Hormisdas, shoemaker, 308 Lafontaine
Giard J. A., of J. A. Giard & Co., 44 Bonsecours
Giard Louis, laborer, 18 St Urbain
Giard Mrs. C., wid F. X., 14 Wolfe
Giard Mrs. Isaac, 110 Versailles
Giard S., driver, 1002 Mignonne
Giband Joseph, plumber, 22 Dominion av
GIBAND REV A., directeur de la Congrégation des Hommes, Notre Dame des Anges church, Seminary of St Sulpice, 1710 Notre Dame
Gibault Baptiste, fruits, 1030 Ontario
Gibaut Francis, clerk, 178 Cadieux
Gibb Alexander, of Gibb & Co., 30 St Famille
GIBB & CO., merchant tailors and gentlemen's haberdasher, 148 St James. *See Adv opp*
Gibb Edward M., of Gibb & Co., 30 St Famille
Gibb George, laborer, 24 St Henry
Gibb Jas. D., of Gibb & Co., res in England
Gibb Miss C., 1 McGill College av
Gibb Miss M., ladies underclothing, 157½ St Charles Borromée
Gibbons Patrick, shunter G.T.R., 129½ McCord
Gibbons Peter, laborer, 42 Young
Gibbs Walter, general store, 2208 Notre Dame
Gibbs H. H., carter, 289 Aqueduct
Gibbs Richard, coachman, 592 Upper Sanguinet
Gibbs Thomas, blacksmith, 50 Rozel
Gibeau Adolphe, joiner, 267 Sanguinet
Gibeau Adolphe, joiner, 412 Wolfe
Gibeau Alcide, carter, 174 Beaudry
Gibaud Alfred, joiner, 226 St André
Gibeau Antoine, mason, 682 Mignonne
Gibeau Arthur, clerk, 226 St André
Gibeau Guillaume, laborer, 55 St Christophe
Gibeau Ludger, bricklayer, 992 Mignonne
Gibeau Miss C., teacher, 498 Maple
Gibeau Miss Philomène, librarian Cabinet de Lecture Paroissial, 1717 Notre Dame
Gibeau Mrs. A., wid A., 30 St Hypolite lane
Gibeau Theodore, fruits and vegetables, 1636 St Catherine
Gibeault Arthur, foreman, 16 Deséry
Gibeault Hormidas, shoemaker, 242 Visitation
Gibeault Joseph, laborer, 226 Montcalm
Giblin John, cooper, 77½ Colborne
Giblin M., wholesale clothier, 7 Bayle
Giblin Pat., sen., letter carrier G.T.R., 154 Dalhousie
Gibson Alex., laborer, 467 William
Gibson C. J., & Co., shippers of spruce wood, 1116 Mignonne
Gibson Fred., bricklayer, bds 625 St James
Gibson Jas., coachman, 335 Guy
Gibson Mrs. Ann, wid Alex., midwife, 126 Grand Trunk
Gibson Mrs. B. wid Thos., 627 Lagauchetière
Gibson Phillip fireman, 173 Canning
Gibson Richard, shipper, 56 Menai
Gibson Robert J., foreman, 1128 st James
Gibson T., 1797 Ontario
Gibson J. B., clerk, 122 St Famille
Gibsone John F., agent for Rudolph Schroder, 4 Hospital, h 122 St Famille
Gidned Geo., gasfitter, 36 St Chas Borromée
Giddings Chs., engineer, 577 Wellington
Gifford Jos., joiner, 41 Canning
Gifford M., glassblower, 751 Notre Dame
GIFFORD WM. B., secretary-treasurer Dominion Leather Board Co., 5 St Peter, h 22 Drummond
Gigault Ulric, laborer, Shaw
Gignac Augustin, laborer, 479 Centre
Gignac Claude, laborer, 246 Plessis
Gignac Edouard, laborer, 206 Plessis
Gignac Godfroi, joiner, 120 Fullum
Giguère A. E., druggist, 118 St Denis
Giguère Alfred, moulder, r 101 Versailles
Giguère Alfred, moulder, 101 Duquette lane
Giguère Cléophas, boots and shoes, 298 St Lawrence
Giguère Cléophas, manufacturers' agent, 146 Montcalm
Giguère Denis, shoemaker, 53 St Charles
Giguère Edmond, carter, 962 St James
Giguère F. X., clerk, 183 St Elizabeth
Giguère F. X., joiner, 128 St Martin
Giguère Gaudias, joiner, 1713 Ontario
Giguère J. Bte., joiner, 4½ St Denis
Giguère J. H., grocer, 73 Campeau, h 821 St Catherine
Giguère J. O., clerk, 87½ Berri
Giguère Japhet, saloon, 973 St Catherine, h 975 do
Giguère Jos., carpenter, 52 Dominion
Giguère Jos., carpenter, 4 Leduc lane
Giguère Jos., joiner, 28 Rachel
Giguère Jos., of Jos. B. Giguère & Co., 2 Rousseau
Giguère Joseph, painter, 116 Workman
Giguère Joseph, sen., shoemaker, 1318 Mignonne
Giguère Joseph, tinsmith, 1664 Ontario
GIGUERE JOS. B., & CO., manufacturers of ginger ale, soda water, cider and all kinds of fruit syrups, 1450 Notre Dame
Giguère L. A., photographer, 211 St Lawrence
Giguère Léon, engineer, 286a Panet
Giguère Louis, laborer, 4 Voltigeurs
Giguère Michel, joiner, 322 Amherst
Giguère Miss Célina, dressmaker, 322 Amherst
Giguère Mrs. E., wid O., 434 Seigneurs
Giguère N. A., photographer, 68 Jacques Cartier sq, h 11 Market sq
GIGUERE NARCISSE, photographer, 68 Jacques Cartier sq, h 211 St Lawrence
Giguère P., of Clavette & Giguère, 1664 Ontario
Giguère Pierre, insurance inspector, 1739 St Catherine
Giguère Pitre, laborer, 439 Amherst
Giguère Théodule J., com traveller, 300 Amherst
Gilbault Jos., carpenter, 374 Champlain
Gilbault Rodolphe, baker, 425 Cadieux
GILBERT BLASTING AND DREDGING CO. (limited), E. E. Gilbert, president, Waddell building, 30 St John
GILBERT BROS., THE ENGINEERING CO., limited, Philip H. Gilbert, sec-treas., 2686 Notre Dame
Gilbert E. E., of E. E. Gilbert & Sons, 456 St Urbain
GILBERT E. E., & SONS, engineers and contractors, Waddell building, 30 St John
Gilbert Etienne, printer, 250 Beaudry
Gilbert Frs., painter, 236 Beaudry
Gilbert Frs., laborer, 21 Robb terrace
Gilbert Frank, civil engineer and contractor, of E. E. Gilbert & Sons, 1372 Dorchester, summer res Cardinal, Ont.
Gilbert G. H., of the Gilbert Blasting and Dredging Co. (limited), 456 St Urbain
Gilbert H., new and sec-hand store, 661 Craig
Gilbert Isidore, joiner, 55 Moreau
Gilbert J. Bte., laborer, 55 Moreau

ilbert Jas., guardian No. 3 fire station, 158 Wellington, h 72 Dalhousie
ilbert Jos ph. laborer, 11 Allard
ilbert Miss Rose Anna, dressmaker, 385 Plessis
ilbert Mrs. C., wid Geo., bdg house, 9 Dupré lane
ilbert Mrs. E., wid Wm , 411 St Dominique
ilbert Mrs. Marie, wid Adolphe. 170 Amherst
ilbert Nap., painter, r 262 Iberville
ilbert Noël, laborer, 695 Mignonne

ILBERT OCTAVE, tinsmith, Plumber, Roofer, Steam and Gasfitter, &c., 503 Craig, h do

ilbert P. H., sec-treas. of The Gilbert Engineering Co. (limited), 456 St Urbain
ilbert Pierre, laborer, 332 Notre Dame
ilbert W. H., C.P.R., 63 Congregation
ilbert W. W., of Gilbert Bros. Engineering Co., 456 Upper St Urbain
iboy Mrs. M. L., wid M., 312 St Antoine
ichen Henry, saloon, 1986 Notre Dame, h 1985 do
ichen Miss Mary, 29 Cathedral
ichrist H., of Mason, Brosseau & Gilchrist, bds Exchange hotel, Pt St Charles
ichrist James, clerk, 92 Union av
iday Thos., of T. Campbell & Co., 76 City Councillors
ies A. P., clerk, 200 Sherbrooke
ies Charles, blacksmith, 32 Congregation
ies H. M., sec. and receiver Niagara District Mutual Fire Insurance Co., 200 Sherbrooke
ies Mrs. S. L., wid John B., 200 Sherbrooke
ifyle Wm., driver, 114 St Martin
il Albert, cabinetmaker, 57 St Antoine
il Alexander, cutter, 32 St Andrew
il George, sawmaker, 45½ Inspector, h 45 Inspector
LL HON. CHAS., Judge Superior Court, 642 St Denis
il James, 2482 St Catherine
il Michael clerk G.T.R., 426 St Patrick
il Miss J. E., dressmaker, 64 University
il Wm., laborer, 462 St Patrick
il Wm., waiter, 23 St Alexander
lan James, foreman, 145 Pantaleon
lan W. G., clerk, 2 Desrivières av
lard James, carpenter, 36 Bronsdon lane
lard Mrs. O., wid Jas., 159 St Urbain
lard Wm., carpenter, 69 Conway
lard Wm., laborer, 113½ Hibernia
lelan Mrs. Jane, wid Wm. S., 99 Mance
lelan Thos. J., engraver British American Bank Note Co., 206 Peel
len Patrick, 134½ Manufacturers
ler C. A., machinist, 393 Visitation
lespie J. A., of Gillespie, Paterson & Co., 321 Peel
lespie Jas., engine dr ver, 221 Magdalen
lespie James F., general groceries, wines and liquors, 674 Dorchester, h 139 St George
lespie Mrs. E., wid Peter, 8 Drummond
LLESPIE, PATERSON & CO., wholesale grocers and general merchants, and agents Phœnix Fire Insurance & Co., 35 S François Xavier, warehouse, 29 St Gabriel
lespie Peter, jun., of Beall, Ross & Co., 8 Drummond
lespie Robert, trader, 213 Clarke
lespy Peter, sugar refiner, 29½ Island
lifyle Wm., driver, 42 St Columban
lian James, fireman, 65 Island
liand John, printer, 69 Dorchester
lies John, collector, 348½ St Antoine
lies Mrs. M., wid F., grocery, 72 Murray
ligan James, carter, 284 William
ligan John, driver, 435 Lagauchetière
ligan Martin, gardener, 250 St Martin
lihan Thos., laborer, 1011 St Catherine
lis Bennett, carpenter and joiner, 406 Richmond
on Michael, carter, bds 198 Ann
lon Mrs. M. A., wid J., bdg hse, 38 McGill College av
LMAN HON. FRANCIS E., L.L.D., advocate, 98 St James, h 111 St Matthew
man Jos., cabinetmaker, 255½ St Dominique
man Mrs. Mary, wid Ed., 77 Mullins
met Joseph, carter, 90 Plessis
mour Alex., Y., of J. Y. Gilmour & Co., 16 Stanley
mour & Co., importers of hardware, 25 St Peter
mour Daniel, trader, 17 Lorne av
mour Francis, cabinetmaker, 414 Seigneurs
mour Frs., laborer, 97 Dorchester
mour Hugh, laborer, 80 Mountain
mour J. L., of Gilmour & Co., 96 Union av

GILMOUR J. Y., & CO., Dry Goods, Fancy Goods and Small Wares, Wholesale; Agents for Cunard Line, Inman Line, United States and Royal Mail Steamers, Guion Line, United States Mail Steamers, Hamburg American Packet Co., North German Lloyd SS. Co., The State Line SS. Co., The American, Red Star and other Lines, 354 to 358 St Paul st

Gilmour James Y., of J. Y. Gilmour & Co., 623 Sherbrooke
Gilmour Joseph, fireman, 54 Chenneville
Gilmour Mrs. A., wid Pierre, 414 Seigneurs
Gilmour Mrs. P., wid Jas., 48 Cadieux
Gilmour Thos., of T. Leeming & Co., 96 Union av
Gilmour Wm., machinist, 693 Mignonne
Gilotte Gamphyle, laborer, 35 St Germain
Gilson T. C., 317½ St Antoine
Giltner Miss Philomène, dressmaker, 1 Campeau
Ginchereau Olivier, carpenter, 655 Ontario
Gingras A, carriagemaker, r 202 St Chas Borromée
Gingras A., laborer, r 436 St Hypolite
Gingras Adjutor, driver, 144 Barré
Gingras Alexandre, joiner, 470 Laval av
Gingras Alfred, laborer, r 23½ St Adolphus
Gingras Anselme, joiner, 22 Pantaléon
Gingras C., clerk revenue dept City hall, 1539 Notre Dame, h 298 Sanguinet
Gingras Félix, laborer, Seaton
Gingras Francis, clerk, 112 St Christophe
Gingras François, laborer, 653 St Lawrence
Gingras François, shoemaker, 376 Craig
Gingras George, tailor, 244 Wolfe
Gingras Gilbert, laborer, 591 St Hypolite
Gingras Godfroi, shoemaker, 343 Jacques Cartier
Gingras Henri, driver, Monet lane
GINGRAS HONORÉ, jun., staple and fancy dry goods, 2344 Notre Dame, h 3 Lusignan
Gingras Isaie, laborer, 573 Laval av
Gingras J. C., grocer, 280 Montcalm
Gingras J. Bte., engineer, 22 Leduc lane
Gingras James, painter, 551 Wolfe
Gingras Joseph, water carrier, r 758 St Dominique
Gingras Joseph, plasterer, r 107 Plessis
Gingras Joseph, laborer, 167 St Hypolite
Gingras Joseph, carpenter, 29½ Perthias
Gingras Joseph, laborer, Shaw
Gingras Joseph, shoemaker, 688 Upper Sanguinet
Gingras Joseph, cabinetmaker, 981 St Lawrence
Gingras Jose h C., clerk, 298 Sanguinet
GINGRAS L. E., dry goods, 1111 St Lawrence, h Villa Laura, 645 St Denis cor Rachel
Gingras Lambert, cigarmaker, 199 Pantaleon
Gingras Louis, shoemaker, 14 Sanguinet
Gingras Miss E., dressmaker, 653 St Lawrence
Gingras Moise, shoemaker, 306 Lafontaine
Gingras Mrs., wid Aug., r 202 St Charles Borromée
Gingras Mrs. Emma, wid Paul, 234 Plessis
Gingras Mrs. Louise, wid Marcel, 441 Montcalm
Gingras Mrs. Mary, wid George, 244 Wolfe
Gingras Mrs. T., wid Antoine, 320 Maisonneuve
Gingras Nazaire, tailor, 62 Bonsecours
Gingras Olivier, laborer, 66½ St Urbain
Gingras René, laborer, 394 Cadieux
Gingue Joseph, tailor, 55 Sanguinet
Giraldeau Nap., clerk, 974 St Dominique
Girard Adolphe, chief clerk Record office, Custom house, h 72 St Famille
Girard Aimé, laborer, 359 Amherst
Girard Antoine, laborer, 281 St Constant
GIRARD AUGUSTE, grain merchant, 22 St John, h 177 Laval av
Girard Barthélémi, joiner, 223 Notre Dame
Girard Calixte, painter, 787½ Upper Sanguinet
Girard Chas., laborer, 80 St Germain
Girard Chas., butcher, stalls 24 and 26 Bonsecours market, h 70 Visitation
Girard Charles, laborer, 338½ Montcalm
Girard David, hotel, 1416 St Catherine
Girard Edmond, butcher, 215 Maisonneuve, h 74 Visitation
Girard Elie, joiner, 8 Brunet

GIRARD EDOUARD, proprietor Union hotel, 1177 and 1179 St Lawrence
Girard Emery, harnessmaker, 19 St Alexis
Girard Emilien, 239 a Amherst
Girard F. X., cabinetmaker, 249 Rivard
Girard Fabien, laborer, 458 Jacques Cartier
Girard Ferdinand, joiner, 114 Workman
Girard Frs., carter, Seaton
Girard George, joiner, 309 Plessis
Girard George, butcher, 30 Amherst
Girard George, shoemaker, 1186 St Lawrence
Girard H., clerk audit office C.P.R., 694 Sanguinet
GIRARD H., & CO., importers of small wares, toys, fancy goods, etc., 368 St Paul
Girard Henri, of H. Girard & Co., 404 Dorchester
Girard J., driver, 560 Papineau road
Girard J. A., of H. Girard & Co., 40 Berri
Girard J. Bte., painter, 1205 St James
Girard Jos., butcher, stalls 40 and 42 Bonsecours market, h 41 St Ignace
Girard Louis, blacksmith, 59 Craig, h 61 Craig
Girard Louis, butcher, 245 Logan
Girard Louis, joiner, 271 Drolet
Girard Louis, painter, 4½ St Denis
Girard Lucien, plumber, 1331 Mignonne
Girard Michel, storeman, 140 St Maurice
Girard Mrs., wid Wm., 259 Papineau road
Girard Mrs. Adelaïde, wid F., 421 Plessis
Girard Mrs. Aug., widow, 46 St Jean Baptiste
Girard Mrs. Délima, wid Nap., 201 Jacques Cartier
Girard Mrs Délima, wid Wm., r 157 Guy
Girard Mrs. Eulalie, wid Hubert, bdg hse, 37 St Dominique
Girard Mrs. L., wid P., r 937 St Dominique
Girard Mrs P., wid C., milliner, 178 St Martin
Girard Mrs. Pauline, wid Octave, r 458 St Hypolite
Girard Nap., painter, r 47 St Catherine
Girard Norbert, laborer, 233 Notre Dame
Girard O., engineer, 300 Montcalm
Girard Olivier, baker, 302 Centre
Girard Onésime, clerk, 404 Dorchester
Girard Pierre, leathercutter, 19 St Louis
Girard S., M. D., assist. house surgeon Notre Dame hospital, 1429 Notre Dame, h 1184 St James
Girard Siméon, finisher, 722 Lagauchetière
Girard Thos., stonemason, 201 Desery
Girard Treffié, laborer, r 67 Richardson
Girard Wm., laborer, 280 Sanguinet
Girard X., trader, 287 St Christophe
Girard Xavier, rolling mills, 512 Centre
Girardeau Alex., machinist, 20 St Martin
Girardeau Wilbrod, 168 Panet
Girardeau Philippe, laborer, 891 Mignonne
Girault Gilbert, carter, 337 Logan
GIRDWOOD G. P., M. D., M.R.C.S.L., physician and surgeon, professor of practical chemistry, McGill University, 54 Beaver Hall hill
Giret Adrien, shoemaker, 602 St Hypolite
GIRLS' READING ROOM, 2260 St Catherine
Girotrev E., professor Grand Seminary, 1197 Sherbrooke
Girouard D., Q. C., M. P., o Girouard, DeLorimier & Delorimier, res at Dorval
GIROUARD, DELORIMIER & DELORIMIER, advocates, 30 St James, telephone 1937
GIROUARD J. M.D., 54 St Charles, Longueuil
Girouard Henri, trader, 81 Eleanor
Girouard Honoré, grocer, 365 Seigneurs
Girouard J. Bte., butcher, 13, 14, 15 and 16 St Jean Baptiste market, h 847 St Dominique
Girouard Jos., shoemaker, 53 Lusignan
Girouard Osias, laborer, 212 Dufresne
Girouard Octave, com traveller, 156 St Dominique
GIROUARD T., general agent, and fire and life insurance agent, 1618 Notre Dame, h 151 St André

GIROUARD VICTOR, MERCHANT TAILOR, Balmoral Building, 1906 Notre Dame, h 276 Guy

Giroux A. Jos., crier police court, Court house, 1577 Notre Dame, h 178 St Christophe
Giroux A. P., clerk Inland Revenue dept., 72 Sanguinet
Giroux Adélard, laborer, 570 St Patrick
Giroux Albert, bank clerk, 1159 Mignonne
Giroux Albert, clerk, 381 St Hubert
Giroux Alfred, carpenter 24 Rivet
Giroux Alfred, laborer, 243 Craig
Giroux Alfred, machinist, r 304a Amherst
Giroux Alphonse, leathercutter, 314 Beaudry
Giroux André, nickleplater, 458½ Jacques Cartier
Giroux Aug., carter, 132 Montcalm
Giroux Camille, carter, 7 Allard
Giroux Chs., 161 Maple
Giroux Chs., carpenter, 94 Plessis
Giroux Chs., laborer, r 118 Wolfe
Giroux Chs. J., butcher, 94 St André
Giroux Charles, painter, 251½ Jacques Cartier
Giroux Charles A., acct. Hochelaga bank, 381 St Hubert
Giroux Edouard, contractor, 481 Seigneurs
Giroux F., clerk St James market, h 1255 Ontario
Giroux Fabien, butcher, 2 and 4 St James market, h 169½ Montcalm
Giroux Frs., of Francis Giroux & Frères, 56 St François Xavier

GIROUX FRANCIS, & FRERE, French Manufacturers' Agents, Coudray's Perfumes, Fine Toilet Articles, Best French Canned Goods, 56 St Francois Xavier

Giroux Gustave, clerk, 381 St Hubert
Giroux H., blacksmith, 28 Rivet
Giroux H., carriagemaker, Montana
Giroux H. P., carriagemaker, 95b Manufacturers
Giroux Hercule, bookkeeper, 155½ Craig
Giroux Hormisdas, blacksmith, Rachel
Giroux Hormisdas, carriagemaker, 274 Craig, h 79 Jacques Cartier
Giroux J. R., M.D., physician, 2629 Notre Dame
Giroux Janvier, butcher, 355 St Lawrence, h 233 St Dominique
Giroux Jos., carter, 237 Mount Royal av
Giroux Jos., carter, 362 Panet
Giroux Jos., carter, r 7 St Elizabeth lane
Giroux Joseph, fireman, 10 a Gain
Giroux Joseph, letter carrier, 156 Champlain
Giroux Joseph, hardware, plumber, tinsmith and roofers, 2229 Notre Dame h 2227 do
GIROUX JOSEPH, painter, paints and oils, glass, paper hangings, &c., 1732 St Catherine, h 1730 do
Giroux Joseph E., police clerk, 178 St Christophe
Giroux Jules, of Francis, Giroux & Frères, 6 Notre Dame de Lourdes av
Giroux Louis, 572 St Patrick
Giroux Louis, laborer, 290 Centre
Giroux Louis, laborer, 9 Richardson
Giroux Louis, laborer, 30 Rousseau
Giroux Louis, roofer, 290 Montcalm
Giroux Louis, saddler, 168 Maisonneuve
Giroux Michel, machinist, 123 St Constant
Giroux Miss E., dressmaker, 4 Perreault lane
Giroux Miss M., dressmaker, 989 Mignonne
Giroux Mrs. Albina, wid Hercule, 1159 Mignonne
Giroux Mrs. C., wid Joseph, 21 Provost
Giroux Mrs. C., wid Joseph, 107 Delisle
Giroux Mrs. Ed., wid John, 310 Dorchester
Giroux Mrs. M., dressmaker, 989 Mignonne
Giroux Mrs. A., wid Eug., 159 Pantaléon
Giroux Nap., clerk, 107 Montcalm
Giroux Nap., mason, 183 St Martin
Giroux Octave, clerk, 381 St Hubert
Giroux Octave, stonecutter, 1890 St Catherine
Giroux Onésime, boots and shoes, 1306 Ontario

GIROUX P. O., West End Medical Hall, 2543 Notre Dame and 292 Seigneurs; h 381 Antoine St

Giroux Philias, shoemaker, Seaton
Giroux Pierre, bottler, 9 Napoleon
Giroux Pierre, carter, 16 Mignonne
Giroux S. M., hairdresser, 239 St James, h 297 St Constant
Giroux Stephen, joiner, 2481 Notre Dame
Giroux T., shoemaker, 1941 St Catherine
Giroux T. A., P.O. clerk, 3101 Notre Dame
GIROUX THEODORE, clerk St James market, 1255 Ontario, between Wolfe and Amherst
Giroux Timothé, laborer, 130 Delisle
Giroux Victor, laborer, r 540 St Hypolite
Giroux W. E., painter, 273 Jacques Cartier
Giroux Wilfred, tailor, 857 Mignonne
Gittieson A. L., bookkeeper, 60 Victoria
Gittus Robert, bread driver, 1101 St James

Givogue Olivier, laborer, 1088 St Lawrence
Glackmeyer Auguste, bookkeeper, 142 St Denis
GLACKMEYER CHARLES, jun., accountant, city police department, 134 Drolet
GLACKMEYER CHARLES, sen., city clerk, City hall, 1539 Notre Dame, h 142 St Denis
Glackmeyer Henri R., com. merchant, 724 Craig, res Lachine
Glackmeyer Oscar, restaurant, 112 St Frs Xavier
Glackmeyer Oscar, of O. Glackmeyer & Co., 3 Vitré
Gladstone John, card setter, 44 St Margaret
Gladstone Miss P., 43 McGill College av
Gladu Alexis, shoemaker, 20 Pantaléon
Gladu Alfred, shoemaker, r 965 St Dominique
Gladu Alphonse, carter, 21 Ful ord
Gladu André, bricklayer, 615 St Dominique
Gladu André, laborer, 241 St Hypolite
Gladu André, shoemaker, 1036 St Lawrence
Gladu Ben., policeman, 23 Robin
Gladu Frs., shoemaker, 560 Wolfe
Gladu François Xavier, shoemaker, 797 St Dominique
Gladu George, laborer, 971 St Dominique
Gladu Joseph, detective, 398 Wolfe
Gladu Joseph, shoemaker, 302 Cadieux
Gladu Louis, carter, r 492 Lagauchetière
Glandon Geo., gunsmith, 41 Balmoral
Glasgow Board of Underwriters, H. Chapman & Co., agents, Western chambers, 22 St John
GLASGOW DRUG HALL, homeopathic medicines, James A. Harte, proprietor, 1780 Notre Dame
GLASGOW HOTEL, L. Jetté, proprietor, 1960 and 1962 Notre Dame

GLASGOW LEAD AND COLOR WORKS, 14 to 20 College st, Telephone 1856

See Adv opp Paints, Oils, wholesale, in Advertisers' Classified Directory, and Fergusson, Alexander, & Co., page 410

GLASGOW & LONDON INSURANCE COMPANY, Canadian Branch, Stewart Browne, Manager; J. T. Vincent, Asst. Manager; Geo. Daveluy, John Barry, A. Robillard, A. Prieur, R. C. Brown, C. F. Duranceau, J. G. R. Driscoll, E. M. Dupuis, and T. McElligott, City Agents, cor Notre Dame and St Helen sts

Glashan Allan, bookkeeper, 1 Parthenais
Glass C. G., of C. G. Glass & Co., 84 Mackay

GLASS C. G., CLOTHING, HATS, and GENTS' FURNISHINGS, 1850 and 1852 Notre Dame, cor McGill, h 84 Mackay

Glass Henry, laborer G.T.R., 265 Aqueduct
Glass Mrs. T. wid Rev. C. G., 84 Mackay
Glass Robert, foreman, 47 Hibernia
Glassford A. W., agent, 22 St John, h 119 St Matthew
GLASSFORD BROS. & POLLOCK, importers and manufacturers, 28 to 32 Lemoine
Glassford Chas., clerk, 139 Bourgeois
Glassford Hugh, of Glassford Bros. & Pollock, 96 Shuter
Glassford Mrs. M. A., wid I. A., 119 St Matthew
Gleason Timothy, laborer, 123 Manufacturers
Gleeson David, carter, 1043 St James
Gleeson Dennis, watchman, 33 McCord
Gleeson James, laborer, 24 Vallée
Gleeson Patrick, jun., carpenter, 179 Centre
Gleeson Patrick, sen., finisher, 179 Centre
Gleeson Patrick D., finisher, 183 Centre
Glen David, plumber, 21 Hanover
Glen Mrs., wid H., 20½ St Justin
Glenen Thomas, laborer, 53 Voltigeurs
Glenfield Henry, car attendant, 40 Versailles
Glenon John, agent, 244 Champlain
Glennon Isaac, plumber, 214 College
GLENNY GEORGE, dealer in paints, oils, glass, etc., also painter and paper hanger, 174 Grand Trunk, h 147 Napoleon road
Glenny Roderick, painter, 13 Amherst
GLENORA FLOUR MILLS, A. W. Ogilvie & Co., proprietors, St Gabriel locks
Glickman M., trader, 665 St James
Glesson Mortimer, gilder, 14 Anderson
GLOBE WOOLLEN MILLS CO., W. F. Estin, manager, 967 Ontario

GLOBE AGENCY, Telephone No. 1698 A. 217 St. James, over Alexander's. T. H. TURTON, Sr., Agent.

Globensky Arthur P., of St Pierre, Globensky & Poirier, 6 Prince Arthur
Globensky Benj., clerk, 20 St Elizabeth
Globensky David F., flour merchant, 18 Foundling, h 5 Robb terrace
Globensky Eugène, bookbinder, 1183 Mignonn h 401 St Hubert
GLOBENSKY EUGENE, & CO., general job, book and railway printers, printing rooms 483 Mignonne
GLOBENSKY HON. BENJ., judge Superior Court, 64 St Hubert
Globensky Janvier, engineer, 68 Wolfe
Globensky Janvier, soapmaker, 10 Amherst
Globensky Stephen E., L.D.S., of Trestler & Globensky, 159 St Denis, summer res. Vaudreuil
Gloutnay Mrs. Zoe, wid Ant., 110 Versailles
Gloutney X., carpenter, 75 Beaudry
GLOVER & BRAIS, importers and manufacturers of gents' furnishing goods, 468 and 468½ St Paul
Glover Peter, mason, 253 Ottawa
Glover Sterling, 51 McGill College av
Glover William, laborer, 76 Delorimier av
Glyché Chas., machinist, 328 Logan
Glynn Mrs. H., wid Henry, 1159 St James
Gnaedinger E. W., of L. Gnaedinger, Son & Co., 10 Durocher
Gnaedinger F. G., with L. Gnaedinger, Son & Co., 87 Durocher
Gnaedinger J. T., with L. Gnaedinger, Son & Co., 87 Durocher

GNAEDINGER L., SON & CO., Wholesale Hatters and Furriers, 90, 92 and 94 St Peter and 12 Recollet

Gnaedinger Mrs. E., wid L., 87 Durocher

GOAD CHAS. E., CIVIL ENGINEER, Victoria chambers, 1689 Notre Dame st, and 53 New Broad st, E.C., London, Eng., and Quebec Bank chambers, 2 Toronto st, Toronto

Gobeil François, blacksmith, 33½ Desalabery
Gobeil Napoléon, painter, 207 Barré
Gobeille Frs., grocer, 601 Sanguinet
Gobelle William, gardener, 14½ St Justin
Godard Benj., bricklayer, 422 Maple
Godard François, laborer, 267 Cadieux
Godard Fred., painter, 16 Lafayette av
Godard Miss M., seamstress, 13 St David place
Godard Miss M., seamstress, r 509 Lagauchetière
Godard Norris, 271 University
Godbois Ernest, saddler, 310 Panet
Godbout J. B., carpenter, 413 Jacques Cartier
Godbout Siméon, trader, 4 Bonsecours market, h 122 and 124 St Jean Baptiste
Godcher Ovila, file cutter, 133 Chatham
Godcharles Henri, laborer, 153 Barré
Godcharles Mrs. Adeline, wid Frederick, 153 Barré
Goddard C. A., of C. A. Goddard & Son, res South Stukeley, Que.
Goddard C. A., & Son, proprietors Goddard's lime kilns and the Dominion marble quarry, South Stukely, Que., 204 St James
GODDARD G. F., agent Chas. Scribner's Sons' 15 St John, bds Turkish Bath, 140 St Monique

Goddard G. I., of C. A. Goddard & Son, bds Turkish Bath Institute, 140 St Monique
Goddon Honoré, foreman, 586 St Hypolite
Godel John, bookkeeper, 842 Notre Dame
Godel John, clerk, 842 Notre Dame
Goderre Jos., laborer, r 263 Mathieu
Goderre Jos., laborer, 56 Dufresne
Godette Jos., laborer, 68 Mignonne
Godfrey Mrs. Marguerite, wid Robert, 49 Jurors
GODFREY ROBERT T., M.D., physician and surgeon, 887 Sherbrooke
Godfrey Thomas, foreman, 17 St Christophe
Godin Adelard, carter 187 Wolfe
Godin Albert, painter, 1857 Notre Dame
Godin Léophas, laborer, 315 Beaudry
GODIN CYPRIEN, groceries and provisions, 527 Lagauchetière, h 529 do
Godin Daniel, driver, 14 Sanguinet
Godin Eugene, driver, 31 St Francis
Godin Eusèbe, laborer, 42 St Charles
Godin F. X., printer, 383 Laval av
GODIN FRANÇOIS, washing machine manufacturer and carpenter, 2192 Notre Dame
Godin Herménégilde, accountant, 198 Aqueduct
Godin Isaac, boiler mnfr, 83 Coursol
Godin Isidore, painter, 79 Quesnel
Godin J. Bte., turner, 501 Craig
Godin Joseph, boot pattern maker, 33 St George
Godin Joseph, barber, bds 64½ Barré
Godin J. N. A., clerk, 365 Laval av
GODIN JOSEPH, hat manufacturer, St Patrick st, Cote St Paul, h 24 Frohingham av, Cote St Paul
Godin Miss Philomène, hôtelkeeper, 46 and 48 Bonsecours
Godin Moïse, moulder, 42 Fulford
Godin Mrs. A., wid Xavier, 32 Poele lane
Godin Mrs. Adélaide, wid Jos., dressmaker, 6 Market square
Godin Mrs. C., wid Dion, 310 Panet
Godin Nap., laborer, 58½ Beaudry
Godin Nap., upholsterer, 32 Brock
GODIN P. JULES, & CO., hotelkeepers, 420 and 422 St James
Godin Pierre, painter, 305 Moreau
Godin Théo., printer, 142 Visitation
Godin Uldéric, pattern maker, 2061 Notre Dame, h 34 Albert
Godon Dosithée, driver, r 949 St Dominique
Godon Zotique, laborer, 65 St Alphonse
Godmaire Félix, grocer, 923 St Dominique, h 473 Marie Anne
Godmaire Hyacinthe, carter, 552 St Hypolite
Godmaire Jos., grocer, 576 St Hypolite, h 574 do
Godmer François, driver, r 205 Visitation
Godreau Xavier, laborer, 237 Beaudry
Godsell Joseph, laborer, 31 Rozel
Godsell Jos., jun., currier, 80 Liverpool
Godts rev Wm., St Ann's church, 32 Basin
Godue E. Ludger, baker, 212 Plessis
Godue Mrs. Marceline, wid Aug., 194 Pless
Godue Xavier, leather cutter, 193 Plessis
Goedike Albert, laborer, 233 Maisonneu
Goetsche John H., foreman, 21½ Windsve
Godwin Henry, fruits, 182½ St Antoineor
Goff Miss Agnes, bdg hse, 150 Peel
Gohier Aldéric, contractor, 27 St Mark
Gohier Alphonse, clerk, 23 Perrault court
Gohier Arthur, clerk, 149 St Denis
Gohier Arthur, grocer, 665 St Lawrence
Gohier Arthur, student, 1310 St Catherine
GOHIER BENJAMIN, carriagemaker, 112 Bourget, Town of St Henry
Gohier Eucharistе E., grocer, 1310 St Catherine
Gohier Gédéon, driver, 945 St Dominique
Gohier John, confectioner, 399 Montcalm
Gohier J. F., clerk, 1310 St Catherine
Gohier Octave, carter, 577 St Hypolite
Gohier R., laborer, 388 Cadieux
Gohier R., jun., of R. Gohier & Co., 149 St Denis
Gohier Rémi, sen., of R. Gohier & Co., 149 St Denis
GOHIER REMI, & CO., general dry goods and millinery, 295 St Lawrence
Gohier Siméon, butcher, 1228 Mignonne, h 1226 do
Gold Jacob, tailor, 79½ Jurors
Gold Lewis, peddler, r 162 St Maurice
Gold Miss Mamie, fancy goods, 263 St Lawrence, h 103 Cadieux
Gold Mrs. Mary, 103 Cadieux
Gold Mrs Wm., wid Jos., 20 Roy lane
Goldberg G., second-hand clothing, 722 Craig
Goldberg Gershom, second hand store, 2061½ Notre Dame
Goldberg & Adelson, tailors, 2532 Notre Dame
Goldberg J., of Goldberg & Adelson, 722 Craig
Goldberg Julius, & Co., manufacturers of cloth hats, 45 Hospital
Goldden Philip, clerk, 32 St. Alexander
Goldeloom S., peddler, r 94 Amherst
Golden Miss Mary, dressmaker, 89 Bleury
Golden James, laborer, 89 Bleury
Golden Mrs. G., wid Charles, 482 Lagauchetière
Golden P., machinist, 177 St Hypolite
Golden Patrick, carter, 119 Murray
Goldenberg P., peddler, r 72 St. Maurice

GOLDIE & McCULLOCH, Safes and Machinery, Alfred Benn, manager, 298 St James st

Goldring Solomon, com traveller, 68½ St Urbain
Goldsbraugh Johnston, boiler maker, 89 a St Patrick
Goldsmith Wm., laborer, 66 Mayor
Goldstein A., trader, 248 St Constant
Goldstein Adolphe, of B. Goldstein & Co., 125 Mansfield

GOLDSTEIN B., & CO, Wholesale Tobacconists, Importers of Cigars, Cigarettes, Pipes, and Smokers' Articles, 43 Recollet st., cor McGill

Goldstein B., of B. Goldstein & Co., 86 Mackay
Goldstein B., & Co., wholesale tobacconists, importers of cigars, cigarettes, pipes and smokers' articles, 43 Recollet, cor McGill
Goldstein J., of B. Goldstein & Co., 125 Mansfield
Goldstein Lewis, peddler, 96 Amherst
Goldstein Max, B.C.L., of Carter & Goldstein, bds 125 Mansfield
Goldstein Newman, ladies' and gents' underclothing, 2332 Notre Dame
Goldstein Sam., com traveller, 18 Aylmer
Golcher Mrs. A. H., wid C., charwoman, 91 Campeau
Gole Grenville, clerk, 65 Jurors
Gollinan Louis, machinist, 70 Jacques Cartier
Gollan Hugh, carpenter, 126 Sebastopol
Gollan John, boilermaker G.T.R., 154 Magdalen

GOLTMAN S., Fashionable Tailor, Custom Work a Specialty; 184 St Antoine, h do

Golliff John, carter, 170 Murray
Gondreau Alexis, wood dealer, 23 St Elizabeth
GOLTMAN SAMUEL, merchant tailor and clothier, 2226 St Catherine, h 2228 do
Gonderville Chas., gardener, 11 McTavish
Gone Hypolite, gardener, 136 Laval av
Gone Miss M. T., 104 Laval av
Goneau John, carter, 579 St Hypolite
Goneau Jos., tinsmith, r 492 Laval av
Goneau Louis, baker, 151 Barré
Gonneville Jos., joiner, 10 Rivard
Gony James, laborer, 133 Richardson
Gonzalez & Co., Cognac, France, 30 St Sacrament
Good Shepherd convent, sister Marie de St Alphonse de Liguori, superioress, 500 Sherbrooke
GOODACRE E. B., importer and general merchant, Hamilton Chambers, 17 St John
Goodchild Albert A., accountant C.P.R., 784 Palace
Goodchild H., printer and publisher, 625 Lagauchetière, bds 478 St Urbain
Goodbody George, carpenter, 627 St Dominique
GOODE JOHN B., agent for iron, metals and general hardware, room 10, Barron block, 162 St James, h 134 Côte St Antoine road
Goodfellow J., jun., boilermaker, 108 St Felix
Goodfellow J., sen., machinist, 122 Wellington
Goodfellow Joseph, machinist, 86½ St Antoine
Goodfellow Samuel, brassfinisher, 64 Duke
Goodfellow Wm., laborer, 67 Duke
Goodhouse John N., machinist, 34 St Alexander
Goodhue Jos., laborer, 162 Plessis
Goodhugh W. G., of W. S. Goodhugh & Co., 138 Mance

GOODHUGH W. S., & CO., commission merchants, 13 St John
Goodhugh W. S., of W. S. Goodhugh & Co., 116 St Famille
Goodier H., clerk, 21 St Edward
Goodman Thomas, caretaker, 260 St James

GOODRICK H.,
LAST MANUFACTURER,
205 and 207 Fortification lane,
h 214 Cadieux

Goodson John, laborer, 75 Rosel
Goodwill Ed., clerk, 292 Stanley
Goodwill Robert, cabinetmaker, 54 Barré
Goodwill Robert, carpenter, 4 Shaw
Goodwin Edwin, cook, 38 Hermine
Goodwin Miss Jane, r 690 Dorchester
Goodwin Wm., horseshoer, 132 St Maurice

GOODYEAR RUBBER COMPANY OF CANADA (Limited),
T. V. R. BROWN, Manager,
Importers, Manufacturers and Dealers in Rubber Goods of Every Description, 644 Craig

Gooley Martin, laborer, 195 Chatham
Gooley Miss Annie, 6 Vallée
Gooley Pat., tailor, 5 St Charles Borromée
Goossens John B., butcher, stalls 27 and 28 St Ann's market

GORDON ALEX.,
Scale Manufacturer,
73 College

Gordon Andrew, driver, 61 Nazareth
Gordon Chas., shoemaker, 476 St Hypolite
Gordon Chas. W., foreman, 33 St Philip
Gordon David, ropemaker, 120 Napoleon road

GORDON & EGAN,
Plumbers and Steam Fitters, Tinsmiths, Bell Hangers, &c. Porcelain Baths and Sinks, and latest Improved Water Closets,
120 Mansfield st, cor St Catherine st

Gordon Duncan, of Gordon & Egan, 122 Mansfield
Gordon D., stenographer, 250 St Luke
Gordon Farrell, blacksmith, 649 Mignonne
Gordon Geo., painter, 88½ Inspector
Gordon J. Alex., of J. Alex. Gordon & Co., 1138 Sherbrooke
Gordon J. Alex., & Co, com agents, tess, &c., and city agents for the St Lawrence Sugar Refinery, 2 Corn Exchange, 39 St Sacrament
Gordon James L., clerk C.P.R., 2398 St Catherine
Gordon James, carpenter, 69½ Hibernia
Gordon James G., contractor, 25 Brunswick
Gordon John, of J. D. Ross & Co., 776 Lagauchetière
Gordon John, fireman, 12½ St Justin
Gordon Miss Bella, milliner, 97 St Chs. Borromée
Gordon Mrs. Laura, wid rev J. A., 51 Cathcart
Gordon Mrs. Melina, wid Geo., 53 Pichette
GORDON W. V., groceries and provisions, 2290 & 2292 St Catherine, cor McGill College av
Gordon Wm., jun., scale manufacturer, 73 College, h 8 St Lambert
Gordon Wm., clerk, 527 William
Gordon Wm., gardener, 17 St Philip
Gordon William, shoemaker, 20 Picard lane
Gordon William, storeman, 24 Argyle av
Gore Charles, plumber, 219 St Constant
Gorely Geo., watchman, 33½ St George
Goring Moses, laborer, Ryde
Gorman Chas., carter, 83 Ann
Gorman David, locomotive inspector G.T.R., 151 Magdalen
Gorman Edward, laborer, 41 Archambault lane
Gorman Henry, rag and metal dealer, 113 Vitré
Gorman J. F., clerk, 32 Richmond
Gorman John, laborer, 77 Murray
Gorman L., tailor, 808 Craig

GORMAN M.,
FLORIST and ARTISTIC DECORATOR, 2257 St Catherine,
h 2259 do

Gorman Michael, laborer, 151 Poupart
Gorman Michael, laborer, 204 Harbour
Gorman Mrs. C. W., 407 St Dominique
Gorman Mrs. M., wid Pat., r 84 Shannon
GORMAN P., vice and deputy consul general of the United States of America, Ottawa building, 246 St James, h 152 St Hypolite
Gorman Samuel, letter carrier, 32 Richmond
Gorman Thos., 51 Sanguinet
Gormley Frank, agent, 183 Bleury
Goron David, excise officer, 7 St Christophe
Gorrie & Hogue Misses, milliners, 156a St Lawrence
Gorrie Michael, baker, 53 St George
Gorrie Miss L., of Misses Gorrie & Hogue, 53 St George
Gosling John, cooper, 60 Ottawa
Gosling Mrs. E., wid Patrick, 61 Colborne
Gosling Wm., com traveller, 120 Drolet
Gossé Amable, joiner, 102 Dufferin
GOSSELIN ALPHONSE, assistant City clerk, City hall, 1539 Notre Dame, h 512 Upper Sanguinet
GOSSELIN C. & SON, blacksmiths, 80 and 82 Jacques Cartier
Gosselin Cléophas, of C. Gosselin & Son, 13 Amherst
Gosselin Edouard, laborer, 332 Moreau
Gosselin Etienne, carpenter, 200 Frontenac
Gosselin Evariste, of Gosselin & Meunier, 31 St George
Gosselin Ferdinand, hatter, 23 Leroux
Gosselin Frs., laborer, 386 Centre
Gosselin Gilbert, shoemaker, 170 St Martin
Gosselin Joseph, fruit dealer, 1572 St Catherine, h 71 St André
Gosselin Joseph, horse dealer, 466 St Hypolite
Gosselin L. J., butcher and fruit dealer, 1559 and 1563 St Catherine, h 71 St André
Gosselin Léopold, laborer, 362 Panet
Gosselin Louis, joiner, 9 Frontenac lane
Gosselin Louis, joiner, 58 Frontenac
Gosselin M., carpenter, 198 Sanguinet
Gosselin M., carpenter, 471 Notre Dame
Gosselin & Meunier, blacksmiths, 42 Recollet
Gosselin Mrs., wid, 113 St Jean Bte
Gosselin Mrs. Rosalie, wid F. X., 31 St George
Gosselin N. P., shoemaker, 578 Wolfe
Gosselin Nap. P., bookkeeper, 91 St Christophe
Gosselin Octave, printer, 44 St Dominique
Gosselin P., bdg hse, 1525 Notre Dame
Gosselin Pierre, carter, 652 Ontario
Gosselin Régis, joiner, 483 Centre
Gosselin Treffié, shoemaker, 383 Panet
Gosselin Ulric, joiner, 337 Seigneurs
Gosselin Xavier R., laborer, 108 Montcalm
Gosselin Zéphirin, fruit dealer, Bonsecours market, h, 1260 Mignonne
Gotlow Mondle, pedler, 72 St Maurice
Gother Jos., cigarmaker, r 169 Manufacturers
Goudrault François, waiter, 246½ St Constant
Goudreau Alex., carter, r 79 Plessis
Goudreau Camille, driver, 93 Plessis
Goudreau Chas., roofer 37 St André
Goudreau Ernest, laborer, 142 St Maurice
Goudreau Frs., waiter, 179 St Dominique
Goudreau Frs. X., laborer, 125 St Louis
Goudreau H., joiner, 257½ Visitation
Goudreau Jos., shoemaker, 593 Dorchester
Goudreau Louis, hotel, 1899 St Catherine, h 179 St Dominique
Goudreau Suppliant, joiner, 1117 Notre Dame
GOUDREAU U., plumber, steam and gas fitter, 13 Gosford, h 41 St Rose *See adv p 13*
Goudreau Urgèle, laborer, 41 St Rose
Goudron Adélard, laborer, 366 Notre Dame
Goudron Edmond, cabinetmaker, 62 Quesnel

GOUDRON JULES,
Hardware, Wholesale and Retail
CARRIAGE GOODS A SPECIALTY,
1445 and 1449 Notre Dame, h 1447 do

Goudron Lucien, joiner, 38 Quesnel
Gougeon Alex., sexton, 304 Centre
Gougeon Amédée, machinist, 139 Knox
Gougeon Ant., hide dealer, 94 Fulford
Gougeon André, saddler, r 199 St Dominique
Gougeon Anatole, painter, 114 St Elizabeth
Gougeon Basil, bricklayer, 138 Champlain
Gougeon Benjamin, joiner, 547 Lagauchetière
Gougeon & Beaucaire, butchers, 182 Vitré
Gougeon Benjamin, joiner, 547 Lagauchetière
Gougeon Elzéar, dyer, 94 Fulford
Gougeon Emilien, laborer, 426 Montcalm
Gougeon Ephrem, joiner, 39½ Hibernia
Gougeon F. X., 130 St Martin
Gougeon Frs., blacksmith, 337 Montcalm
Gougeon Frs., carriagemaker, 1094 St Lawrence
Gougeon J. Bte., baker, 74 Montmorenci
Gougeon Jos., com traveller, 720 Lagauchetière
Gougeon Joseph, carter, r 79 Versailles
Gougeon Joseph, com traveller, 720 Lagauchetière
Gougeon Jos., foreman, 351 Wolfe
GOUGEON JOS. A., produce merchant, 1217 and 1219 St James, h 1215 St James
Gougeon Léopold, upholsterer, 529 St Dominique
Gougeon Louis, tailor, 298 Wolfe
Gougeon Maxime, grocer, 1190 St Lawrence
Gougeon Miss Rose, 120½ Barré
Gougeon Mrs. E., wid Frs., 205 St Elizabeth
Gougeon Mrs., wid G., 864 Lagauchetière
Gougeon Nap., laborer, 982 St Lawrence
Gougeon Noël, laborer, 216 Barré
Gougeon Onésime, mason, 585 Laval av
Gougeon P., hotelkeeper, 97 Mountain
Gougeon Pierre, laborer, 689 Grand Trunk
Gougeon Siméon, laborer, 107 Workman
Gougeon Stanislas, butcher, 1028 St James, h 1025 do
Gougeon Télesphore, finisher, 183 Aqueduct
Gouges Charles, laborer, 7 St Germain
Gough E. H., Bank of Montreal, 34 Union av
Gough Thos., timekeeper G.T.R., 109 Congregation
Gouin Alexandre, cigarmaker, bds 452 Lagauchetière
Gouin Charles, laborer, r 954 St Dominique
Gouin J. L., of Préfontaine, St Jean & Gouin, 181 St Denis
Gouin Jos., roofer, 509 St Dominique
Gouin Mrs. V., wid Jos., 256 Cadieux
GOUIN P. EUGENE, Maison Française, French wines and liquors, 1590 St Catherine, h 1588 St Catherine
Goulard Amable, policeman, 145 Beaudry
Gould Ant., laborer, 445 Panet
Gould Chas. H., jun., of Ira, Gould & Sons, 963 Dorchester
Gould Ed., tinsmith, 103 Lagauchetière
Gould H. Chas., of Ira Gould & Sons, 79 Mackay
GOULD IRA, & SONS, millers and warehousemen, City Flour mills, south side Canal basin, 87 Mill, office 14, 16 and 18 William
Gould Joseph, of Ira Gould & Sons, 67 Argyle av
Gould Joseph, laborer, 8½ Shearer
Gould Melvin, agent, 14 University
Gould O. M., of Ira Gould & Sons, 79 Mackay
Gould rev Edwin, pastor New Jerusalem church, 118 St Matthew
Goulden Mrs. E., wid Hugh, 41 St David lane
Goulden Mrs. Grace, wid Peter, 483 Lagauchetière
Goulden Mrs. M., wid J., 241 Bleury
Goulden Thos., machinist, 124 Sebastopol
Goulden Thos. R., druggist, 241 Bleury
Gouldthorpe Geo. clerk, 40 Duke
Goulet A., painter, 997 St Catherine
GOULET A. H., hotel, 401 and 403 Craig, h 2 Sanguinet
Goulet Adolphe, foreman, 164 St Constant
Goulet Alexis, carter, r 283 Plessis
Goulet Amable, laborer, 949 Mignonne
Goulet Arsène, carter, r 157 Panet
Goulet Auguste, clerk, 157½ St Christophe
Goulet Benjamin, laborer, 248 Suzanne
GOULET BROS., cigar manufacturers, 84, 86, 88 and 90 German
Goulet Calixte, driver, 41 DeSalaberry
Goulet Elzéar, carpenter, 106 Moreau
Goulet Ferd., laborer, bds 52 Mignonne
Goulet Francis, laborer, 285 Plessis
Goulet Jérome, laborer, 1 St Germain
Goulet Joseph, of Goulet Bros., 164 St Constant
Goulet Joseph, shoemaker, 308 Beaudry
GOULET LOUIS H., preserver of natural flowers, and teacher of French decoration on silk, china, also portrait painting in oil and water colours, etc., 2000 St Catherine, h 1994 do
Goulet Ludger, of Goulet Bros., 515 Dorchester
Goulet Melville, laborer, 136 Barré
Goulet Miss E., bdg house, 81 St Dominique
Goulet Moïse, laborer, 1039 Notre Dame
Goulet Moïse, laborer, 246 Lafontaine
Goulet Mrs. E., wid A., 122 Visitation
Goulet Mrs. Elizabeth, wid Léandre, 22 Marie Jos
Goulet Mrs. Georgiana, 345 Montcalm
Goulet Mrs. Zoé, wid Zéphirin, 225 Maisonneuve
Goulet Nap., stonecutter, 200 Maple
Goulet Noé, laborer, 889 Mignonne
Goulet Onésime, joiner, 26 St Elizabeth lane
Goulet Pierre, driver, 221 Frontenac
Goulet Rodrigue, bookkeeper, 164 St Constant
Goulet Sigefroi, milkman, 1395 Mignonne
Goulet Siméon, lab rer, 24 Louis Hypolite
Goulet Théophile, shoe mnfr, 124 Craig
Goulet Timothée, joiner, 185 Moreau
Goulet Treffié, tobacconist, 401 Maisonneuve
Gouley James, plumber, 218 German
Goulin A., carpenter, 195 Visitation
Gounie Geo., stonecutter, bds 625 St James
Gourar Wm., c vil engineer, 76 Union av
Go rd Alexis, shoemaker, 1005 St Lawrence
Gourd Frs., joiner, 1322 St Catherine
Gourd Mo e, laborer, 258½ Lafontaine
Gourdeau Joseph, 1618 St Catherine
Gourdeau Mrs. Mary, wid Ed., 87 St Chas. Borromée
Gourdeau Napoléon, cabinetmaker, 277½ Montcalm
Gourdin Rémi, carpenter, 46 St Charles
Goure Stanislas, shoemaker, 396 Laval av
GOURLEY J. F., wholesale clothing, 1901 Notre Dame, h 23 Shuter
Gousse Mrs. A., wid J., dressmaker, 469 Laval av
Government Harbour police station, George Murphy, chief, 185 Commissioners
GOVERNMENT RIVER POLICE, George Murphy, chief; H. St A. Ormond, inspector, 183 and 185 Commissioners
GOVERNMENT ROOMS, PROVINCE OF QUEBEC, 76 St Gabriel
Government Steamboat inspector's office, John Burgess, inspector, 183 and 185 Commissioners
Govier John, foreman, bds 342 St James
Gow Alex., checker, bds 37 Latour
Gow John, bookkeeper, 6 Island
Gow John, bookkeeper, 264 St Patrick
Gow John, millwright, 15 Forfar
Gow Peter, clerk, 9 Shearer
Gow Peter F., bookkeeper, 6 Island
Gow Peter F., clerk, 264 St Patrick
Gower W. E., manag r for Geo. Dibley & Son, Mechanic's Institute building, 204 St James
Gowan Mrs. Chs., wid Louis, r 107 Panet
Gowans Charles, bookkeeper, 192 St George
Gowdie Mrs. Marg., wid Alex, 164 Congregation
Gowley James, plumber, 218 German
Goyer A., driver, 613 Upper Sanguinet
Goyer & Co., hides and leather, 533 St Paul
Goyer Albert, gilder, bds 39 German
Goyer Alphonse, leather and hide merchant, 533 St Paul, h 144 St Antoine
Goyer Benj., leather merchant, 28 Jacques Cartier sq, h Cote des Neiges
Goyer Ernest, joiner, 30 Craig
Goyer Elie, joiner, 251 Cadieux
Goyer Gédéon, boatman, 16 Bonsecours
Goyer Joseph, laborer, 51 Manufacturers
Goyer Raphael, carpenter, 48 Canning
Goyer Vincent, carter, Rachel
Goyette Alph., baker, 466 St Lawrence
Goyette Alph., grocer, 269 Rivard
Goyette Antoine, carter, 11 Rousseau
Goyette Arthur, carriagemaker, r 1206 Notre Dame, h 1 Visitation
Goyette Augustin, foreman, 118 Richardson
Goyette Elie, shoemaker, r 239 Maisonneuve
Goyette Elzéar, blacksmith, 109 Desery
Goyette F. X., second-hand store, 1194 Ontario
Goyette F. X., tobacconist, Provençal lane
Goyette G., P.O. clerk, 505 Dorchester
Goyette H., agent, 375 Papineau road
Goyette Henry, P. O. clerk, 505 Dorchester
Goyette Israël, prop Exchange restaurant, 97 St François Xavier, h 61 German
Goyette Israel, carter, 151 Dufferin
Goyette J. A., constable, 194 Iberville
Goyette J. A., grocer, 56 St Jean Baptiste
Goyette J. B., bricklayer, 4 Prefontaine
Goyette J. B., carpenter, 67½ Campeau
Goyette Joseph, joiner, 237 Maisonneuve

Goyette Ludger, engineer, 244½ St Constant
Goyette Miss Rose Delima, dressmaker, 15 Fullum
Goyette Mrs., wid Stanislas, 15 Fullum
Goyette Mrs. Rose Delima, 15 Fullum
Goyette Olivier, conductor, 280 St Dominique
Goyette Pierre, butcher, 2 Allard
Goyette Solomon, merchant, 333 Montcalm
Goyette Treffié, 1206 Notre Dame
Goyette Wilfrid, carter, 381 Maisonneuve
Goylay John, G.T.R., 30 Albert
Gosner Thos., tailor, 225 Champlain
Grace Chas., copyist, 154 Fulford
Grace Church, Ch of England, rev S. Belcher, incumbent; T. P. Hunt, sexton, 458 Wellington
Grace Church school, Miss. L. Tickle, head mistress, 458 Wellington
Grace George, storeman, 71 Cadieux
Grace Harry, bookkeeper, 154 Fulford
GRACE JOSEPH, painter, glazier and paper hanger, 51 University, h 2 Chausse
Grace Michael, wholesale grocer, 196 St Paul, h 97 St Jean Baptiste
Grace Miss Mary, 11 Vallée
Grace Mrs. Elizabeth, wid James, 57 Anderson
Grace Mrs. Eliz., wid John F. H., 154 Fulford
Grace Mrs. Eliz., wid John, 53 Mayor
Grace Mrs. M. J., dining rooms, 1858 Notre Dame
GRACE PATRICK, & CO., wholesale grocers, wines, liquors and provisions, 194, 196 and 198 St Paul and 43 and 47 Commissioners, h 326 Lagauchetière
Grace Patrick of P. Grace & Co., 326 Lagauchetière
GRACE WILLIAM, engineer and picture frame maker, 69 Jurors, cor St Alexander
Grace Wm., jun., brushmaker, 249 St Urbain
Grace Wm., sen., painter, 64 St Hypolite
Gradd W. H., checker, G. T. R., 797 St James
Graffty Wm., bookkeeper, 27 Tupper
Grafton A. R., of F. E. Grafton & Sons, 200 McGill
Grafton F. B., of F. E. Grafton & Sons, 100 St Famille
GRAFTON F. E., & SONS, publishers, booksellers and stationers, 252 St James
Grafton F. E., of F. E. Grafton & Sons, 100 St Famille
Grafton Mrs. Margaret, wid L., 50 Chenneville
Grafton Robert, engineer, 366 Amherst
GRAHAM A. H., pianos and organs, 74 Bleury, h 296 St Chs. Borromée
Graham A. M., cabinetmaker, 54 St Urbain
Graham Albert, machinist, 44 Menai
Graham Alex., baker, bds 74 St Lawrence
Graham Alex. P., of Graham Bros., bds 140 St Monique
Graham Arthur H., dealer, 296 St Chs Borromée

GRAHAM BROS., THE SHIRTMAKERS.
Gentlemen's Fine Furnishings.
2230 St Catherine st, opp Queen's block

Graham Bros., bakers, 82 Vitré
Graham Dugald, 26 St Peter
Graham E., fitter, 999 St Catherine

GRAHAM & CO., Printers, Proprietors and Publishers of THE STAR, 163 and 165 St James. *See adv p 9*

Graham Edward, engineer, 30 Payette
Graham G. H., clerk 169 Magdalen
GRAHAM GEORGE, groceries, wines, liquors, &c., 72 and 74 Victoria sq
Graham Geo., laborer, 270 St Albert
Graham George T., com traveller, 183 Cadieux
GRAHAM HUGH, of Graham & Co., 2732 St Catherine
Graham J., G. N. W. Telegraph, 516 St Urbain
Graham Jas., painter, 169 Magdalen
Graham Jas., painter, 347 Drolet
Graham Jas., checker G.T.R., 237 Richmond
Graham James, laborer, 94 St Félix
Graham James, engineer, 53 Prince
GRAHAM JOHN B., proprietor Victoria chop house, 187 McGill
Graham John H., of Graham Bros., bds Turkish bath, 140 St Monique
Graham John, com traveller, 1720 Ontario
Graham Joseph, laborer, 455 Wellington
Graham M., 463 Notre Dame
Graham Michael, jun., clerk, 1720 Ontario
Graham Michael, sen., cutler, 1720 Ontario
Graham Miss N., 24 Durocher
Graham Mrs. B., wid J., bdg hse, 4 Grand Trunk
Graham Mrs. C., wid W., 89 St Matthew
Graham Mrs. Kate, wid W., 169 Magdalen
Graham Pat., 24 Bleury
Graham Pat., contractor, 217½ Visitation
Graham R. K., Star office, 2732 St Catherine
GRAHAM ROBERT, wood merchant, 15 St Hubert, 271 Lafontaine, r 614 Notre Dame, h 2076 St Catherine
GRAHAM ROBT. W., of Graham & Co., 2732 St Catherine
Graham S., storeman, 156 St Martin
Graham Samuel, laborer, 72 Inspector
Graham Thomas, Star office, 2732 St Catherine
Graham Thos., foreman C.P.R., 48 Dorchester
GRAHAM THOMAS, china, glass and earthenware, 108 St Lawrence, h 110 St Lawrence
Graham Wm., 15 Jurors
Graham William, of Wm. Ewing & Co., 72 Cathcart
GRAHAM WILLIAM, coal and wood merchant, 440 St James, h 1197 St James, *See Adv opp Wood Dealers in Advertisers Business Classified Directory*
Graig Mrs. Césarine, wid A. B., 456 Dorchester
Grammar School (the), William W. Mowat, C.M., and Glasgow University, head master, 2496 St Catherine
Grammond Ludger, shoemaker, 94 St Dominique

GRANBY RUBBER COMPANY
Factory Granby, Que.,
Manufacturers of Rubber Boots, Shoes and Clothing.
Office 644 Craig.

GRAND CENTRAL HOTEL, Thos. Styles, proprietor, 532, 534 and 536 St James
Grandchamp Léon, policeman, 420 Richmond
Grandmaison Félix, mason, 406 Cadieux
Grandmaison Treffié, restaurant, 80 St Paul
GRAND PACIFIC HOTEL, L. A. Lapointe, prop., 30 Barrack
GRAND SEMINAIRE, rev Chas. Lecoq, director; rev J. D. Bray, bursar; MM., H. D. Rouxel, J. I. Parent, C. F. Valin, N. V. Many, F. Lelandais, E. S. Dauguy, E. Ed. Girot, Philosophie; M.M. J. Delavigne dit A. J. Orban, P. H. Urique, L. N. Lepoupaire, 1710 Notre Dame
Grand Trunk Freight Cashier's office, Geo. Body, cashier, cor Wellington, 31 Colborne
GRAND TRUNK RAILWAY CO. OF CANADA, Joseph Hickson, general manager, offices 130 St Etienne
GRAND TRUNK RAILWAY TRAFFIC MANAGER'S OFFICE, L. J. Seargeant, traffic manager, 130 St Etienne
GRAND TRUNK RAILWAY ASSISTANT MANAGER'S OFFICE, Wm. Wainwright, assistant manager, 130 St Etienne
GRAND TRUNK RAILWAY TREASURER'S OFFICE, Robert Wright, treasurer, 130 St Etienne
GRAND TRUNK RAILWAY GENERAL FREIGHT AGENT'S OFFICE, Thomas Tandy, general freight agent, 130 St Etienne, *See Adv p 10*
GRAND TRUNK RAILWAY GENERAL PASSENGER AGENT'S OFFICE, W. Edgar, general passenger agent, 130 St Etienne. *See adv p. 10*
GRAND TRUNK RAILWAY SUPERINTENDENT'S OFFICE, Jas. Stephenson, superintendent, 130 St Etienne
GRAND TRUNK RAILWAY TRAFFIC AUDITOR'S OFFICE, J. F. Walker, traffic auditor, 130 St Etienne
GRAND TRUNK RAILWAY ENGINEER'S OFFICE, E. P. Hannaford, chief engineer, 130 St Etienne
GRAND TRUNK RAILWAY SOLICITOR'S OFFICE, George Macrae, Q.C., solicitor, 68 St James
GRAND TRUNK JUNCTION RAILWAY CO., Joseph Hickson, president, office 130 St Etienne
GRAND TRUNK RAILWAY ENGINEER'S ACCOUNTS OFFICE, T. W. Bussell, engineer's accountant, 130 St Etienne
GRAND TRUNK RAILWAY ENGINEER'S DRAWING OFFICE, Wm. McNab, chief draughtsman, 130 St Etienne
GRAND TRUNK RAILWAY ACCOUNTANT'S OFFICE, H.W. Walker, accountant, 130 St Etienne

GRAND TRUNK RAILWAY MECHANICAL ACCOUNTANT'S OFFICE, W. H. Roseveat, mechanical accountant, 130 St Etienne
GRAND TRUNK RAILWAY MECHANICAL DRAWING OFFICE, G. Holland, chief draughtsman, Point St Charles, off Wellington
GRAND TRUNK RAILWAY STORES DEPARTMENT, John Taylor, general storekeeper, Point St Charles
GRAND TRUNK RAILWAY STATIONERY OFFICE, H. K. Ritchie, stationery agent, 514 and 516 St James
GRAND TRUNK RAILWAY MECHANICAL SUPERINTENDENT'S OFFICE, Herbert Wallis, mechanical superintendent, 130 St Etienne
GRAND TRUNK RAILWAY DISTRICT GENERAL FREIGHT AGENT'S OFFICE, A. White, D.G.F.A., Central and Midland Districts; A. Burns, D.G.F.A., Eastern District; 26 St Sacrament
GRAND TRUNK RAILWAY AND LOCAL FREIGHT OFFICES, W. Wily, freight agent; S. Stockell, freight accountant; W. R. Bell, freight cashier, Chaboilles sq
GRAND TRUNK RAILWAY DELIVERY OFFICE, Walter Wily, agent, Chaboilles sq
GRAND TRUNK RAILWAY INSURANCE AND PROVIDENT SOCIETY, H. B. Moore, secretary-treasurer, office 130 St Etienne
GRAND TRUNK RAILWAY SUPERANNUATION AND PROVIDENT FUND ASSOCIATION, T. B Hawson, secretary, 130 St Etienne
GRAND TRUNK RAILWAY TRAFFIC ACCOUNTS OFFICE, Jos. White, accountant, 130 St Etienne
GRAND TRUNK RAILWAY CAR MILEAGE OFFICE, John G. Hunt, car distributor, 130 St Etienne
GRAND TRUNK CAR DEPARTMENT OFFICE, W. McWood, asst mechanical superintendent, works off St Etienne
GRAND TRUNK RAILWAY CITY FREIGHT OFFICE, A. Burns, district general freight agent, 26 St Sacrament
GRAND TRUNK RAILWAY CASHIER'S OFFICE, T. W. Elliott, cashier, 130 St Etienne
GRAND TRUNK RAILWAY CARTAGE OFFICE, The Sheddon Co. (limited), agents; Hugh Paton, manager and secretary, general offices 188 St James, branch office 18 St Peter, stables 315 to 433 William, workshops cor Barré and Versailles
GRAND TRUNK RAILWAY CUSTOMS OFFICES, S. Tidmarsh and J. Crowhurst, landing waiters, Passenger depot, St James
GRAND TRUNK RAILWAY PAYMASTER'S OFFICE, Geo. Irving, paymaster; J. Henshaw, asst paymaster, 130 St Etienne
GRAND TRUNK RAILWAY PASSENGER DEPOT, A. Joyce, ticket agent, Bonaventure station
GRAND TRUNK RAILWAY TICKET OFFICE, William D. O'Brien, passenger agent, 143 St James
GRAND TRUNK RAILWAY LAND OFFICE, J. H. G. Doucet, clerk, 130 St Etienne
GRAND TRUNK LITERARY and SCIENTIFIC INSTITUTE, J. Curtis Clark, librarian, Point St Charles,
Grand Trunk Railway Despatcher's Office, James Conway, train despatcher, 130 St Etienne
Grand Trunk Railway Telegraph Office, James S. Corner, telegraph operator, 130 St Etienne
GRAND TRUNK RAILWAY LIBRARY, J. Curtis Clark, librarian, Point St Charles
Grand Trunk Railway Shops, engineer's dept., John Walton, foreman
GRAND TRUNK RESTAURANT, Arthur Jones proprietor, 399 Wellington
GRAND VATEL RESTAURANT, Alf. Laurin, 50 St James
Grandin M. V., manager, Bell telephone messenger service, 403 Champlain
Grandmaison Félix, mason, 406 Cadieux
Grandmaison Pacific, laborer, 432 St Hypolite
Granery Owen, waiter, 10 Mayor
Grangel Patrick, moulder, 15 Eleanor
Granger A., clerk, 191 Sanguinet
Granger Adélard, carter, 94 Champlain
Granger Alphonse, com traveller, 81 German
Granger Alphonse, clerk, bds 81 German
Granger C., accountant for Delisle & Co., St Jerome, 55 Vinet
Granger Candide, painter, 188 Beaudry
Granger Candide, gardener, 85 Marlborough
GRANGER CAMILLE, accountant, agent and collector, 55 Vinet, Town of St Cunégonde
Granger David, carter, r 980 St James
Granger Elzéar, printer, 1790 St Catherine
Granger Euclide, tailor, 294 Amherst
Granger Flavien J., of Granger Frères, 81 German
GRANGER FRERES, booksellers, stationers and bookbinders, 1699 Notre Dame
Granger Godfroi, butcher, 1413 St Catherine
Granger Godfroi, butcher, 50 and 52 Bonsecours market, and 1354 St Catherine, h Coteau St Louis
Granger Hector, sen., 81 German
Granger Hector, jun., of Granger Frères, 81 German
Granger Hormisdas, teacher, 768 Sanguinet
Granger Moise, trader, 21 St Martin
GRANGER NAPOLEON, painter, 1266 Ontario, h 298 Amherst
Granger Robert, laborer, 206 Champlain
Granger Theodore, cabinetmaker, 5 Prefontaine
Granger Theodore, carpenter, 316 Notre Dame
Granger U., grocer, 292 Amherst
Granger Wilfrid, painter, 547 Wolfe
Granger Zotique, of Marcotte, Perrault & Cie., 429 St Hubert, cor Cherrier
Grannan John, cooper, 98 Moreau
Granney James, foreman, 814 Manufacturers
Grant Alex., laborer, 11 Paris
Grant Alex., blacksmith, 9 Little St Antoine
Grant Alex., blacksmith, 20 Little St Antoine
Grant Alex., clerk, 171 Drolet
Grant Alex., collector, 424 Maisonneuve
Grant Alex. G., teacher, 220 St Hubert
Grant Alex. W., butter and cheese exporter, com merchant, 10 St Peter
GRANT ANGUS, superintendent and local manager Montreal division Great North Western Telegraph Co., cor St François Xavier and St Sacrament, h 2708 St Catherine
Grant Archibald, laborer, 121 Wellington
Grant C., com traveller, 1261 Dorchester
Grant Charles, sec.-treas. Montreal Optical and Jewellery Co., 1665 Notre Dame, h 144 Mansfield
Grant Charlton, engineer, 204 St George

GRANT & CLOUSTON, STOCK BROKERS, India chambers, 13 Hospital street, P.O. Box 734

Grant David, salesman, 593 Upper Sanguinet
Grant George, coachman, r 36 Aylmer
GRANT GEORGE R., administrator Estate Sir Wm. E. Logan, 15 St James, h 52 Park av
Grant H., of H. Grant & Son, 784 Dorchester

GRANT HENRY, & SON, Watch and Clock Makers, Manufacturing Jewellers, Opticians, Patentees of the Celebrated Bi-focal Spectacle, and Manufacturers of Masonic and Societies Regalia, corner Beaver Hall hill and Dorchester st, Branch Optical House, 1778 Notre Dame st, opp Carsley's

Grant J. G., letter carrier, 20 Little St Antoine
Grant J. R., of Grant, McConkey & Co., 36 McGill College av
Grant James, boilermaker, r 69 Dalhousie
Grant James, coremaker, 13 Dupré lane
Grant John, blacksmith, 144 Wellington, h 18 Little St Antoine
Grant John, printer, 593 Upper Sanguinet
Grant John, carpenter, 301 Grand Trunk
Grant John G., of Grant & Clouston, 816 Palace
Grant John P., com traveller, bds 258 Bleury
Grant Lewis, com traveller, 25 Essex av
Grant Louis, stonecutter, 381 St Hypolite
GRANT, McCONKEY & CO., dealers in groceries and provisions, 2293 St Catherine
Grant Mrs. E., wid Wm., r 177 Dalhousie
Grant Mrs. E., wid Jas., 15 Roy lane
Grant Mrs. E. E., wid Wm., 44 Cathcart
Grant Mrs. G., 1799 Ontario
Grant S. S., of H. Grant & Son, and manager branch optical house, 1778 Notre Dame, h 72 Beaver Hall hill

Grant W. A., clerk gen supt office C.P.R., 44 Cathcart
Grantyer James, barber, 375 St James, h 4 Poele lane
Grantyer Geo., barber, 4 Poêle lane
Gratericks Jas. A., engineer G.T.R., 148 Magdalen
Gratton Joseph, carter, 968 St Dominique
Grattan Joseph, clerk, 98 St Alexander
Gratton A., of Gratton & Laperle, h 273 St Andrew
Gratton Alph., varnish maker, 120 Richardson
Gratton Alphonse, laborer, 99 St Maurice
Gratton Camille, quarryman, 21 Poele lane
Gratton Charles, mason, 427 Montcalm
GRATTON CHARLES, tobacconist, 18 Jacques Cartier sq, h 2 St Amable
Gratton Charles E., LL.D., of Papineau & Gratton, 61 St James, h 1055 St Lawrence
Gratton & Cie., grain dealers, 1057 St Lawrence
Gratton Ed., of Gratton & Cie., 1057 St Lawrence
Gratton Emanuel, laborer, 525 Papineau road
Gratton Eusèbe, of Gratton & Cie., 1057 St Lawrence
Gratton Eusèbe, storeman, 547 Upper Sanguinet
Gratton Firmin, policeman, 193 Craig
Gratton Frs., laborer, 482 Laval av
Gratton Frs. X., leather cutter, 1212 and 1214 St Lawrence
Gratton Guillaume, driver, 437 Laval av
Gratton Herménégilde, fireman, 582 Albert
GRATTON J. G., stationery, fancy goods, violins, toys, books, 1482 St Catherine, h 237 Wolfe
Gratton Jean Baptiste, contractor, 295 St André
Gratton Joachim, joiner, 2324 Notre Dame
Gratton Joseph, joiner, 155 Barré
Gratton & Laperle, artists, 34 Labelle
Gratton Laurent, of Gratton & Roussin, 474 St Hypolite
Gratton Louis, carter, 26 St Elizabeth lane
GRATTON LUDGER, boots and shoes, 1095 Notre Dame, h 1093 do
Gratton M., clerk, r 311 Plessis
Gratton Moïse, cooper, 19 St Claude
Gratton O., blacksmith, 289 Montcalm
Gratton Paul, carter, 54 Papineau sq
Gratton & Roussin, carriagemakers, 944 St Lawrence
Gratton Samuel, joiner, r 186 Champlain
Gratton Vital, contractor, 1005 St Catherine, h 1007 do
Gratton Wilfred, grocer, 239 St Hypolite, h 35 Napoléon
Gravar Henri, laborer, 13 Juvors
Gravel A., laborer, 2077 Notre Dame
Gravel A. E., drug student, 473 Notre Dame
Gravel A. C., tailor, r 47 St Philip
Gravel Adélard, second-hand store, 943 St Lawrence

GRAVEL ADOLPHE, Hair Dresser Fancy Goods and Perfumery, 1495 Notre Dame, h 231 St Paul

Gravel Alfred, joiner, 243 Droiet
Gravel Alph., carpenter, 330 St Hypolite
Gravel Alphonse, grocer, 813 Upper Sanguinet
GRAVEL ARTHUR, patternmaker, 637 Craig, h 580 Lagauchetière. *See Adv p* 12
Gravel Avila, civil engineer, 473 Notre Dame
GRAVEL & BOULARD, hardware, paints, oils, &c., 250 St Lawrence
Gravel Célestin, moulder, 292 Richmond
Gravel & Co., dry goods, 8 St Lawrence
Gravel David, nailer, 45½ Ropery
Gravel E., laborer, 399 Visitation
Gravel Ed., laborer, r 321 Champlain
Gravel Ed., laborer, 683 St Lawrence
Gravel Edouard, dry goods, 26 Berthelet
Gravel Edmond, shoemaker, 14 Bishop lane
Gravel Ed. H., of Gravel & Co., 26 Berthelet
Gravel Euclide, plumber, 592 St Hypolite
Gravel F. X., laborer, r 979 St Dominique
Gravel F. X., laborer, 6 Elizabeth terrace
Gravel F. X., joiner, 85 St Jean Baptiste
Gravel F. X., laborer, 19 Parker
Gravel Frank, laborer, 266 Iberville
GRAVEL FRERES, groceries, wines, liquors and provisions, 2 St Lawrence and 511, 513 and 513½ Craig
Gravel Gaspard, laborer, r 40 St Germain
Gravel Gédéon, joiner, r 221 St François
Gravel Geo., baker, 1291 St Catherine
Gravel Geo. M., of Gravel Frères, 643 Dorchester
Gravel George, laborer, 246 Suzanne
Gravel Gustave, bookkeeper, 88 St Denis
Gravel Honoré, jun., laborer, 323 Maisonneuve
Gravel Honoré, sen., grocer, 321 Maisonneuve
Gravel J. A., clerk, 229 St Hypolite
Gravel J. A., professor, 229 St Hypolite
Gravel J. Bte., carpenter, 319 Logan
Gravel Jean, mason, 330 St Hypolite
Gravel Jean A., of Fabre & Gravel, 349 Lagauchetière
Gravel John, laborer, 68 Fullum
Gravel Jos., carter, Shaw
Gravel Joseph, carriagemaker, 62 St Maurice
Gravel Joseph, trader, 475 Panet
Gravel Joseph, grocer, 405 Visitation
Gravel Joseph L., watchmaker, 1157 Ontario
Gravel Joseph O., secretary-treasurer Canadian Rubber Co., and manager Estate John Pratt, 333 St Paul, h 59 Mansfield
Gravel Jos., laborer, r 351 Richmond
Gravel Jos., restaurant, 2265 Notre Dame, h 2263 do
Gravel Jos., wheelwright, 355 Amherst
GRAVEL JOS. FERD., agent, 355 St James, h 123 Cadieux
Gravel L. Chas., of Gravel Frères, and of Gravel & Boulard, 49 German
Gravel Léon, clerk, 13 St Justin
Gravel Léon, com traveller, 169 German
Gravel rev. L. Nap., vicar St Charles church, 267 Centre
Gravel Louis, trader, 939 St Lawrence
Gravel Ludger, laborer, 13 St Justin
Gravel Miss, academy, 240 St Christophe
Gravel Miss C., crockery and jewellery, Bonsecours market, h 1249 Mignonne
Gravel Mrs., wid P., 14 Bishop lane
Gravel Mrs. A., wid C., dressmaker, 464 St Lawrence
Gravel Mrs. C., wid Telesphore, 262 Suzanne
Gravel Mrs Joséphine, wid L. A., 811 Upper Sanguinet
Gravel Mrs. M., wid Eusèbe, 186 Plessis
Gravel Narcisse, painter, 75 Plessis
Gravel Narcisse, storeman, 321 Maisonneuve
Gravel Nap., of Paquette & Gravel, 1145 St Lawrence
Gravel P., carpenter, 1435 Notre Dame
Gravel P., carpenter, Rachel
Gravel P. H. A., storeman, 67 St Sulpice
Gravel Philias, 120 St Albert
Gravel Philippe, jeweller, 321 Maisonneuve
Gravel Pierre, laborer, 389 Maple
Gravel Pierre, manager for G. Fabre, 12 Torrance
Gravel Pierre, tailor, 7 Louis Hypolite
Gravel Prisque, 36 Perthius
Gravel Raphael, grain dealer, 187 Dorchester, h 185 Dorchester
Gravel Rodrigue, drug student, 473 Notre Dame
Gravel Simeon, joiner, 220 Visitation
Gravel Stanislas, painter, 91 Ropery
Gravel Théodore, carter, 118 St Félix
Gravel Theobald, tailor, 15 Versailles
Gravel Thos., police officer, 200 Montcalm
Gravel Thomas, laborer, 321 Maisonneuve
Gravel Thomas, laborer, r 359½ Richmond
Gravel Urgèle, barber, 1053 Notre Dame
Gravel Wilfred, coachman, 193 St Hypolite
Gravel William, merchant, 500 Rachel
GRAVEL Z., wholesale dealer in china, glass and earthenware, 264 St Paul, and dealer in groceries, wines and liquors, 1350 Notre Dame, h 67 German
Gravelin Joseph, joiner, 48 Jacques Cartier
Gray A. C., lumber, wood and coal dealer, 776 St James, h 768 St James
Gray Frank, policeman, 233 St Christophe
Gray George A., Canada Plating Co., 192½ St George

GRAY HENRY R., Dispensing and Family Chemist (Established 1859), 144 St Lawrence, h 74 St Denis

Gray James, laborer, 238 Chatham
Gray James, blacksmith, 1068 St James, h Victoria av, Cote St Antoine
Gray John, blacksmith, 30 Prince
Gray John, carpenter, 224 Seigneurs
Gray John, mnfrs' agent, Canada chambers, 26 St Sacrament
Gray Joseph, laborer, 121 Colborne
Gray Mrs. E., wid Alex., 806 Craig
Gray Mrs. E., wid John, 224 Seigneurs
Gray Nelson, lumber, 770 St James, h 768 do
Gray Pierre, cook, 22 Chenneville
Gray Samuel, storeman, 183 St Hypolite
Gray W. H., Checker C.P.R., bds 117 St Paul
Gray Wm., clerk, 55 Coursol
Gray Wm., machinist, r 35 Shannon

Greach Michael, gauger cooper, 57 Hibernia
GREAT EASTERN FAST FREIGHT LINE, R. Wright, treasurer, office 130 St Etienne
Great London and China Tea Co. (The), A. P. Torrens, proprietor, 1987 Notre Dame
GREAT NORTH WESTERN TELEGRAPH CO., Erastus Wiman, president; H. P. Dwight, general manager; F. Roper, secretary and auditor; Angus Grant, supt and local manager, Montreal division; Montreal office, cor St François Xavier and St Sacrament; branch offices, 45 University, 8 Common, 300 Seigneurs; St Lawrence hall, 139 St James; Albion hotel, 141 McGill; and Balmoral hotel, Notre Dame
Great Northern Railway, C. N. Armstrong, managing director; L. A. Globensky, sec. treas., 11 and 17 Place d'Armes hill
Greatorex Thos., laborer, 33½ Desalaberry
Greaves Charles L., agent, 5 Rousseau
GREAVES CHRISTOPHER B., proprietor Liverpool house, 571½ Craig, h 571 Craig
Greaves Ed., jun., machinist, 423 Maisonneuve
Greaves Ed., sen., watchman, 423 Maisonneuve
Greaves H. L., agent, 23 Dubord
Greaves Jos. C. R., trunkmaker, 423 Maisonneuve
GREAVES JOSEPH J., importer of wall paper, stationery, toys, jewellery and fancy goods, 1728 St Catherine, h 224 St Denis
Grebbin Thos., laborer, r 47 St Philip
Green Edward, bartender, 4 Cadieux
Green Eugene, customs officer, 13 Aylmer
Green F., blacksmith, 123 Bourgeois
Green F. Hilton, of Wilson & Green, St James club, 831 Dorchester
Green Frs., engineer, 109 St André
Green Harvey A., customs officer, 90 Cathcart
Green James, carter, 29 Champlain
Green John, laborer G.T.R, 81 Bourgeois
Green John, laborer, 150 Young
Green John R., manager, 17 Plateau
Green Joseph, machinist, 168 Manufacturers
Green Martin, printer, 76 Panet
Green Michael, carter, 156 Young
Green Miss N. F., 478 St Urbain
Green Michael, live stock and commission agent, 112 St Etienne, bds 140 St Monique
Green Mrs., wid F., 36 Aylmer
Green Mrs. H., wid W. H., 139 Bourgeois
Green Mrs. Lizzie, wid Benjamin, 248 Manufacturers
GREEN REV. JAMES, district secretary Montreal Auxiliary Bible Society, 40 Victoria sq, h 478 St Urbain
Green Richard, laborer, 110 Conway
GREEN THOMAS E., manufr. of tailors' squares and curves, 633 St James, h 73 St Chas. Borromée *See adv p.* 11
Green Thomas, machinist, 28 St Germain
Green & Whineray, Liverpool, Eng., C. A. Vaughan, agent, 54 St François Xavier
Green William, blacksmith, 27 Edinburgh
Green William, blacksmith, 76 Magdalen
Green William J., plumber, 194 Ann
Greenberg Hyman, com traveller, 72 Anderson
Greenberg Moses, clothier and hatter, 9 and 13 Chaboillez sq, h 11 Chaboillez sq
Greene Charles A., waiter, 67 St Charles Borromée
Greene, E. D., of Greene & Sons Co., 32 Redpath
Green Geo., laborer G.T.R., 30 Hibernia
Greene George, confectioner, 119 Delisle
Greene Geo. A., of Greene & Sons Co., 53 Drummond
Greene Geo. W., confectioner, 137 Wellington
Greene N. O., 143 Stanley
Greene Thomas, customs officer, 128 Shaw
Greenland Mrs. Lucy, wid, 110 Laval av
eenleaf CalvGrin, confectioner, 138 Forfar

GREENE & SONS COMPANY, Wholesale Manufacturers of Furs, Hats, Caps, Straws & Gentlemen's Furnishing Goods, 513, 515, 517, 519, 521, 523 and 525 St Paul

Greenieese Stephen, com traveller, 39 Cadieux
GREENSHIELDS EDWARD B., of S. Greenshields, Son & Co., 305 Peel
GREENSHIELDS, GUERIN & GREENSHIELDS, advocates, barristers, attorneys, solicitors, &c., 1724 Notre Dame
Greenshields J. N., of Greenshields, Guerin & Greenshields, 2685 St Catherine
Greenshields Mrs., wid Henry, 41 Mackay
Greenshields Mrs. E. M., wid John, 209 Drummond
Greenshields R. A. E., of Greenshields, Guerin & Greenshields, bds Metropolitan club, 57 Beaver Hall hill

GREENSHIELDS S., SON & CO., WHOLESALE DRY GOODS, 17, 19 & 21 Victoria square and 730, 732, 734 and 736 Craig st

GREENSHIELDS SAMUEL, of S. Greenshields, Son & Co., Clarke av, Côte St Antoine
Greenshields W. D., clerk, 41 Mackay
Greenwood —, carpenter, 682 Lagauchetière
Greenwood Cornelius, engine driver G.T.R., 51 Congregation
Greer Mrs. A., wid Wm., 35 Anderson
Greer Samuel, scalemaker, r 80 St Maurice
Greevy M., live stock shipping and insurance agent, res Turkish bath, 140 St Monique
Greet Douglas R., bookkeeper, 186 Mountain
Grefard Pierre, laborer, 22 St Hypolite lane
Greffard Alexander, mason, 771 Upper Sanguinet
Greffard Antoine, baker, 285 Papineau road
Greffard Nap., laborer, Sherbrooke East
Greffart Joseph, joiner, 363 Wolfe
Grefford Joseph, joiner, 100 Marlborough
GRIFFITHS GEO. T., restaurant, 1770 Notre Dame, h 21 St Alexis
Gregg Jas., salesman, Shaw
Gregg Mrs. Margaret, wid Wm., 30 Plessis
Gregoire Alexis, wholesale boot and shoe manufacturer, 230 Brodie, h 3809 Notre Dame St Henry
Gregoire Hormisdas, driver, 662 St Catherine
GRÉGOIRE J. BTE., groceries and provisions, 620 Notre Dame, h 1 and 3 Dufresne
Grégoire Jean F., clerk, 484 St Denis
Gregoire Joseph, r 179 St Paul
Grégoire Laurent, laborer, 378 Jacques Cartier
Grégoire Mrs. S., wid Hubert, r 98 St Maurice
Gregoire Onésime, 42 Mignonne
Gregoire Omer, student, bds 1816 St Catherine
Grégoire Siméon, shoemaker, 615 St Lawrence
Gregory C. A., com traveller, 977 St Lawrence
Greig Geo., machinist, 79 Shaw
Greig John, laborer G.T.R., 27 Favard
Greig Mrs. B., wid J., 106 Mansfield
Greig William, of Rogers & King, 687 Craig, h cor Lansdowne av and Côte St Antoine road
Grendle John Wm., carpenter, 234 Cadieux
Grenelle Mrs. Marie, dry goods, 1369 NotreDame
Grenier A. Wilfred, of Curran & Grenier, 20 St Denis
Grenier Achille, joiner, 188 Maple
Grenier Adolphe, of J. Grenier & Co., 18 St Denis
Grenier Antoine, bricklayer, 214 Iberville
Grenier Antoine M., of F. X. Dupuis & Co., 402 Maple
Grenier Alp., 589 Dorchester
Grenier Arthur, ginger ale maker, 46 Devienne

GRENIER C. J., Corset Manufacturer; Corsets to order a specialty; Only the Best Materials used. 589 Dorchester, h 591 Dorchester

Grenier Cha., laborer, 28½ Hibernia
Grenier Daniel, laborer, 28 Rachel
Grenier David, plasterer, 32 St Martin
Grenier Edouard, clerk, 161 St Christophe
Grenier Evariste, stableman, r 342 Seigneurs
Grenier F. X. E., plumber and roofer, 240 Drolet
Grenier F. X., ship carpenter, 54 Pichette
Grenier Gustave, 7 Vitré
Grenier Frs., milkman, 1090 St Lawrence
Grenier Isaie, laborer, 259½ Visitation
Grenier J. Arthur, civil engineer and land surveyor, 1689 Notre Dame, h 65 Dubord
Grenier J. Bte, joiner, 18 St Julie
Grenier Jean Bte., blacksmith, 294 Dorchester
GRENIER J. N., grocer, 1270 Mignonne and 170 St Elizabeth
Grenier Jacques, of J. Grenier & Co., pres Banque du Peuple, 31 St Denis
Grenier Jacques, jun., clerk City hall, 274 St André

GRENIER JACQUES, & CO., dry goods, wholesale, 292 St Paul and 133 Commissioners
Grenier Joseph, fruit dealer, 34 Bonsecours market, h 39 a Sanguinet
Grenier Joseph, laborer, 56½ Fullum
Grenier Joseph, laborer, 31 Fullum lane
Grenier Joseph, tailor, 308 St Hypolite
Grenier L., shoemaker, 1525 Notre Dame
Grenier L. A., notary, 256 St Lawrence, h 401 Rivard
Grenier Louis, laborer, 390 Wolfe
Grenier Maurice, foreman, 443 Laval av
Grenier Moise, laborer, 244 Panet
Grenier Moise, shoemaker, 111 Desery
Grenier Mrs., 81 St Dominique
Grenier M. A., of Alex. Dupuy & Co., 402 Maple
Grenier Mrs. C., wid Antoine, 1582 Notre Dame
Grenier Mrs. M., wid Jean, 1245 Ontario
Grenier P. V. H., bookkeeper, 258 St Lawrence
Grenier Philéas, carter, 407 Seigneurs
Grenier Pierre, machinist, 79 Deséry
Grenier Pierre, turner, r 62 Versailles
Grenier Siméon, box maker, 157 St Martin
Grenier Théophile, butcher, 2 St Lawrence market, h 247 St Constant
GRENIER VITAL, baths, tinware, hot water furnaces, stoves and tinsmith, plumber, roofer, gas and steam fitter, 256 St Lawrence, h 197 Drolet. *See Adv. p.*
Grenier Ulric, upholsterer, 443 Laval av
Grenier W. A., advertising mgr La Presse, bds Richelieu hotel, rooms 379 Dorchester
Grenier Wilbrod, laborer, 359 Seigneurs
Grenon Chas., laborer, 151 Pantaléon
Grenon Jérémie, carter, 13 Nonancourt
Grenon Valentin, foreman, 326 Panet
Grenon Vital, laborer, 326 Panet
Grennan Thos., laborer, bds 60 Chenneville
GREY NUNNERY, rev mother Filiatrault, superiores; rev R. Rousseau, chaplain, 390 Guy and 1075 Dorchester
Gribbin James, grocer, 200 Bourgeois
Grieve Alexander, storeman, 146 Dalhousie
Grevy Guillaume, mason, 260 Suzanne
Grevy Joseph, mason, 260 Suzanne
Grier Brockwill, of J. & B. Grier, 1130 Dorchester

GRIER G. A., Wholesale Lumber Merchant, Office and Entrance to Docks, 2704 Notre Dame, h 58 Redpath

Grier J. R. N., bookkeeper, 299½ St Urbain
Grier J., of J. & B. Grier, res St Anne de Bellevue
GRIER J. & B., lumber merchants, 2642 Notre Dame
Grier Wm., of J. & B. Grier, 19 Bayle
Grier James, machinist, 27 Fulford
GRIER J. W., general insurance broker, 157 St James, res St Anne de Bellevue
Grierson H. F., clerk G.T.R., 21 Brunswick
Griffin Alfred, supt Natural History Society, 32 University, h 35 Cathcart
Griffin Andrew, laborer, 58 Murray
Griffin Henry, night watchman, 29 Arcade
GRIFFIN J. C., notary, commissioner for taking affidavits for Quebec, Ontario, Nova Scotia and Manitoba, North British chambers, 11 Hospital, h 2332 St Catherine
Griffin James, butcher, 86 Hibernia
GRIFFIN JAMES, confectioner, 153 and 155 St Lawrence, h 85 St Urbain
Griffin James, foreman, 36 St Augustin
Griffin Michael, sailmaker, 34 St Urbain
Griffin Mrs. M., wid J., vegetables, 21 St Lawrence market, h 685 Dorchester
Griffin Mrs. N., r 235 St Martin
Griffin R. R., insurance agent, 300 St Charles Borromée
Griffin Samuel, insurance agent, 15 Maple
Griffin Thos., trader, 39 Lusignan
Griffin W. H., manager Montreal Tent, Awning and Tarpaulin Co., 8 St Charles Borommée
Griffin W. R., confectioner, 480 Lagauchetière
Griffin Watson, editor Weekly Star, 27 St Edward
Griffith Charles, bookkeeper, 29 Anderson
Griffith Ebenezer, machinist, 84 Dominion
Griffith H. E., clerk C.P.R., 84 Dominion
Griffith Jno., carpenter, 7 Rushbrook
Griffith W., milkman, bds 1 Little St Antoine
Griffiths Edward, laborer, r 72 Island
Grier P., of J. & B. Grier, 1130 Dorchester
Grifford Chas., supt L'Etendard, 37 St James, h 446 Dorchester
Grifford Jos., tailor, 11 St Urbain
Grifford Mrs. H., tailoress, 437 St James
Grifford Nap., laborer, Sherbrooke East
Grifford Pierre, painter, 437 St James
Grignac R., stonecutter, bds 519 St James
Grignon Adrien, plumber, 207 Craig
Grignon Antoine, tailor, 98 Visitation
Grignon Arthur, of Grignon & Lévesque, 249 German
Grignon Gilbert, carpenter, 407 Panet
Grignon Jas., laborer, 249 St Lawrence
Grignon Jos., trunkmaker, 4 St Jean Baptiste
Grignon Jos., machinist, 767 St Catherine

GRIGNON & LEVESQUE, Mnfrs of Plain, Stamped and Japanned Tinware, Plumbers, Gas and Steam-Fitters, Roofers, etc., 230 St Lawrence

Grignon Louis, tailor, 353 Wolfe
Grignon M., upholsterer, 1356 Ontario
Grignon Miss D., dressmaker, 11 Léon XIII
Grimard Ant., joiner, Patterson
Grimard Antoine, joiner, 218 Delorimier av
Grimard Antoine, carpenter, 463 Panet
Grimard D., engineer, 55 Moreau
Grimard Edouard, contractor, 682 Mignonne
Grimard Edmond, trader, 131 St Paul
Grimard J. F., plasterer, 323 Maisonneuve
Grimard Joseph, bricklayer, 411 Panet
Grimard Joseph, laborer, 121 Barré
Grimard Wm., printer, 77 St Urbain
Grimsdale Geo., sexton, r 273 Bleury
Grimston C. Digby, clerk, 18 Prince Arthur

GRIMSON G. & J. E., Art Mirror Manufacturers, GLASS STAINERS, Glass Etchers, Glass Benders, 39 University st

Grimson G., of G. & J. E. Grimson, 43 Aylmer
Grimson J. E., of G. & J. E. Grimson, 43 Aylmer
GRINDLEY RICHARD R., general manager Bank of British North America, 140 and 142 St James, h 956 Sherbrooke
Grinwood Charles, painter, 319 St Constant
Gripeau Jérome, moulder, 139 Forfar
Grisé Ludger, nailer, 53 Lock lane
Grisé Mrs. Esther, wid Jos., 507 Seigneurs
Grisé T., storeman, 377 Papineau road
Griswald Jeremiah, associate editor Insurance and Finance Chronicle, 1724 Notre Dame, h 47 Shuter
Grive Adolphe, shoemaker, 396 Jacques Cartier
Grogan Jeremiah, carter, near 590 St Patrick
Groleau Athanase, carriagemaker and fancy goods, 2294 Notre Dame
Groleau Chs., carpenter, 898 Mignonne
Groleau Damase, painter, 4 Elizabeth terrace
Groleau Edouard F., laborer, 92 Craig
Groleau Elzéar, engineer, 1213 St Catherine
Groleau Ferdinand, joiner, 42 Mignonne
Groleau Frs., grocer, 56 Dufresne, h 751 St Catherine
Groleau François, 164 Dufresne
Groleau Jos., laborer, 27 Gosford
Groleau Napoléon, laborer r 741 Notre Dame
Groleau Narcisse, trader, 20 Mountain
Groleau Olivier, laborer, 18 Poele lane
Groleau Olivier, laborer, 166 Dorchester
Groleau Pierre, bricklayer, 168 Beaudry
Grondin A. L., P. O. clerk, 118 St James
Grondin Ed., joiner, 1 Market sq
Grondin G., storeman, 280 e Panet
Grondin Télesphore engineer, 93 Marlborough
GRONDIN LOUIS, J. P., school inspector, secretary school commissioners of the parish, agent for the Great North Western Telegraph Co., and postmaster, St Ignace, Laprairie
Grondin Felix, trader, 461 Jacques Cartier
Groll Arthur, Parisian style meat shop, 80 St Lawrence
Groom James, cabinetmaker, 82 Cathcart
Groome Peter M., 452 St Dominique
GROSE J. A., special officer of customs, 1 Common, h 80 Fort
GROSE JOHN W., city assessor, assessor's office, City hall, 1539 Notre-Dame, h 83 Cadieux
Grose Wm. J., clerk, 2616 Notre Dame
GROSE WALTER, hardware manufacturers' agent 432 and 436 St Paul; hse "Hendra," 1418 Dorchester

GROSS F., Proprietor Canada Truss Factory, 712 Craig; Dominion Umbrella and Parasol Factory, 714 Craig, h 778 Lagauchetiere
See Adv p 16

Grossman Israel, tinsmith, 148 St Urbain
Groth Antoine, labor r, 67 Lagauchetière
Grothé A. U., of T. A. & A. U. Grothé, 23 Arcade
Grothé Alderic, jeweller, 23 Arcade
Grothé Bros., builders, 10 Arcade
Grothé Colbert, joiner, 224 St Hypolite
GROTHE LOUIS OVIDE, cigar manufacturer, 315 St Paul, h 180 Cadieux
Grothé Mrs. E. G., wid Jean Marie, 708 Upper Sanguinet
Grothé Mrs. Louise, wid André, 473 Dorchester
Grothé P. J., agent, 473 Dorchester
Grothé P. L., bookkeeper, 105 St André

GROTHE T. A. & A. U., Wholesale Importers and Manufacturing JEWELLERS and WATCHMAKERS, 95½ St Lawrence

Grothé Théodore A., of T. A. & A. U. Grothé, 95½ St Lawrence
Grothé Théodore, jeweller, Marie Anne
Grotto Antoine, laborer, 67 Lagauchetière
Groult Joseph, laborer, 121 Barré
Groulx Alphonse, driver, 11 Pichette
Groulx Augustin, carter, 184 Aqueduct
Groulx Benjamin, trader, 331 Plessis
Groulx F., laborer, 82 Workman
Groulx Fabien, butcher, 10 and 11 Papineau market, h 5 Papineau sq
Groulx H., laborer, 154 Albert
Groulx Henri, carter, 161 Plessis
Groulx Jos., caretaker, 56 St James
Groulx Jos., laborer, 121 Barré
Groulx Maxime, saddler, 53 Campeau
Groulx Maxime, laborer, 333 Plessis
Groulx Miss Angèle, teacher, bds 1525 Notre Dame
Groulx Miss D., 1525 Notre Dame
Groulx Nap., currier, 275 Visitation
Groulx Nap., trader, r 333 Plessis
Groulx Théophile, laborer, 76 Eleanor
Groulx Théophile, foreman, 53 Lock lane
Groulx Théophile, plasterer, 44 Charron
Groulx Toussaint, foreman, 12 St Margaret
Groux Jos., carter, 209 McCord
Groux Jos., laborer, 323½ Seigneurs
Ground Jos., butcher, 83 Dorchester
Ground Robert, laborer, 83 Dorchester
Grove John, painter, 233 Richmond
Grove Robert, laborer, 387 Mathieu
Groves George, jun., insurance agent, 217 St Denis
Groves John, night watchman, 37 Shannon
Groves Mrs. Adèle, wid John, fruit store, 64 Bonsecours
Gruchey Jas. H., laborer, 130 Grand Trunk
Gruenwald Albert, clerk, bds 312 St James
Gruenwald Frank, musician, 53 McGill College av
GRUENWALD ROBERT, musical director, 53 McGill College av
Grundler August, of Viger & Grundler, 25 McGill College av
Grun & Whiniary, Liverpool and England, C. A. Vaughan, agent, 54 St François Xavier
GUARANTEE CO. OF NORTH AMERICA, Sir A. T. Galt, G.C.M.G., vice president; Edward Rawlings, managing director, 157 St James. *See Adv inside front cover*

GUARDIAN FIRE AND LIFE ASSURANCE CO., Robert Simms & Co. and George Denholm, General Agents, Fraser Buildings, 43 St Sacrament

Guay Alfred, clerk, 188 Murray
Guay Charles, laborer, bds 52 Lock lane
Guay Charles, restaurant, 435 Notre Dame
Guay E., carpenter, 60½ Murray
Guay Frs., carter, 46 Dupré lane
Guay François, carter, r 73 College
Guay Frs. Xavier, laborer, 17 Marie Joseph
Guay Jacques, clerk, 744 Upper Sanguinet
Guay Jos., carpenter, r 481 St Hypolite
Guay Joseph, laborer, 7 Provost
GUAY P., groceries and provisions, 1161 St James
Gubian Jos. A., clerk, 19 Berthelet
Guémard François, laborer, 465 Amherst
GUENARD J. GILBERT, groceries and provisions, 902 Mignonne, h 900 Mignonne
Guénette Adolphe, baker, 605 Upper Sanguinet
Guénette Alfred, general agent, 227 Laval av
Guénette Chs., plasterer, 562 St Hypolite
Guénette Hormisdas, shoemaker, 42 Montana
Guénette J. Bte., laborer, 366 Panet
Guénette J. Bte., carter, 953 St Dominique
Guénette Jean Louis, tailor, 269 Montcalm
Guénette L. A., telegraph operator, 293 St Constant
Guénette Louis, shoemaker, 551 Upper Sanguinet
Guénette Mrs. F., wid N., 26½ Amherst
Guénette Oris, laborer, 597 St Hypolite
Guénette Pierre, policeman, 336 Delorimier av
Guénette Wenceslas, barber, 28 Leduc lane
Guénette Z., carter, 318 Visitation
Guérard Charles, mason, 677 Upper Sanguinet
Guérard Emery, mason, r 1328 Mignonne
Guérard John, carpenter, 123 Wolfe
Guérard Jos., stonecutter, 78 Pantaléon
Guérard Louis, machinist, 307 Seigneurs
Guérard Pierre, moulder, 559 Centre
Guérard Théodore, laborer, 540 St Patrick
Guérard Wilfred, soap maker, 2669 Notre Dame
Guérard Wilfred, laborer, 60 Dominion
Guérard Xavier, nailer, 60 Dominion
Guérin Alf., painter, 238 Jacques Cartier
Guérin Antoine, laborer, 13 St Pierre lane
Guerin C. L., of C. Guerin & Cie., 293 Notre Dame
GUERIN C., & CIE., merchant tailors, 291 Notre Dame
Guérin D., carter, 324 Montcalm
Guerin Edmond, B.A., B.C.L., of Greenshields, Guerin & Greenshields, 909 Dorchester
Guérin Ernest, laborer, 402 Plessis
GUERIN F. X., merchant tailor, 1981 Notre Dame, h 1983 Notre Dame
Guérin François, laborer, 238 Beaudry
GUERIN JAMES J., M.D., C.M., physician and surgeon, 912 Dorchester
Guérin John M., student, 909 Dorchester
Guérin Jos., carter, 236 Panet
Guérin Jos., joiner, 1229 St Catherine
Guérin Jos., laborer, 402a Plessis
Guerin Louis, silver plater, 224 Panet
GUERIN MICHAEL, stock broker, 89 St Frs. Xavier 909 Dorchester
Guerin Mrs. Caroline, wid Alphonse, 129 Inspector
GUERIN NARCISSE, groceries, wines and liquors, 372 Richmond, bds 134 Railway Track
Guérin Pierre, laborer, 323 Mathieu
Guérin Pierre, saddler, 113 Plessis
Guérin Télesphore, laborer, Larivière
Guérin Thomas, painter G.T.R., 111 Grand Trunk
Guérin Vital, laborer, Larivière
Guernon Alfred, carter, 152 St Maurice
Guernon Alfred, tailor, 235 Mount Royal av
Guernon Cyrille, shoemaker, 146 Pantaléon
Guernon F. X., carter, r 333 Cadieux
Guernon Frédérick mason, 404 Maisonneuve
Guernon J. Bte., carter, 874 St Dominique
Guernon Martyr, carter, 316 Visitation
Guernon Mrs. Eu., wid Jos., 237 Mount Royal av
Guernon Nar., shoemaker, 427 Maisonneuve
Guernon Pierre, laborer, r 981 St Dominique
Guertin A., nailer, 37 Albert
Guertin Alf., shoemaker, 141 Panet
Guertin Albert, moulder, 387 Wolfe
Guertin Arthur, conductor, 103 Inspector
Guertin David, 73 Ropery
Guertin David, carpenter, 54 St Andrew
Guertin Emery, carter, 4 Amherst
Guertin Joseph, C.P.R., 120 Young
Guertin M., inspector, 338 Centre
Guertin Médard, butcher, 112 Napoléon road, h 110½ do
Guertin Mrs. E., wid F.X., bdg hse, 135 Champ de Mars
Guertin N., clerk, 135 Champ de Mars
Guertin Rémi, joiner, 46 Ropery, h 39½ Ropery
Guertin Samuel, joiner, 357 Centre

Guest James, leather bag maker, 130 German
GUEST JAMES, wine merchant, 27 and 29 St Sacrament
Guest James R., grocer, 600 Wellington
Guest John, clerk St Bartholomew's church, Beaver Hall hill
Guglielmo Bernardino, locksmith, 1782 St Catherine, h 1780 St Catherine
Gugnon Jos., merchant, 767 St Catherine
Guiffra Jos., of Guiffra & Bolloni, 281 St Dominique
Guiffra & Bolloni, glove manufacturers, 1942 St Catherine
Guibord Amédée, shoemaker, 239 Centre
Guibord Augustin, r 80 German
Guibord F., of Guibord & Vincent, 80 Champlain
Guibord Fabien, moulder, 80 Champlain
Guibord Frs., confectioner, 572 St Dominique
Guibord François, grocer, 339 St Hypolite and 140 St Jean Baptiste
Guibord & Vincent, china and glassware, 1119 Notre Dame
Guibord J. Bte., shoemaker, 239 Centre
Guibord Joseph, carpenter, 7 St Roch lane
Guibord Marcel, brickmaker, r 362 Harmony
Guibord Marcel, laborer, 360 Fullum
Guilbault Antoine, bookkeeper, 43 Dubord
Guilbault Benj., sculptor, 1242 Mignonne
Guilbault David, baggageman, 15 Marie Joseph
Guilbault Emery E., bookkeeper, 187 St Hubert
Guilbault Edouard, quarryman, 557 Laval av
Guilbault Emery, stonecutter, 128 St Jean Baptiste
Guilbault Eugène, joiner, 731 Berri
Guilbault Eustache, florist, 72 Campeau
Guilbault F. X., mason, 155½ Pantaléon
Guilbault Frs., laborer, r 353 Panet
Guilbault Frs. X., foreman, 590 Dorchester
Guilbault G., of J. Guilbault & Bro., 74 St Lawrence
Guilbault Honoré, mason, 359 Papineau road
Guilbault Hormisdas, machinist, r 517 Albert
Guilbault J., of J. Guilbault & Bro., 27 St Hubert
Guilbault J., & Bro., staple and fancy dry goods, 1501 Notre Dame
Guilbault Jos., florist, 39a St André
Guilbault Jos., laborer, 404 Panet
Guilbault Jos., storeman, 59 Pichette
Guilbault Joseph, laborer, 98½ Visitation
Guilbault Joseph, merchant, 27 St Hubert
Guilbault Louis, blacksmith, 309 Papineau road
Guilbault Ls., polisher, 768 St Dominique
Guilbault Louis, carter, 761 St Dominique
Guilbault Louis, carter, 293 Champlain
GUILBAULT MEDERIC, hotel, 311 and 313 Craig, h 11 St Hubert
Guilbault Miss G., dressmaker, 389 Seigneurs
Guilbault Mrs. B., wid Chas., 300 St André
Guilbault Mrs. Odile, wid D., 207 Champlain
Guilbault Nap., printer, 429 Rivard
Guilbault Nap., storeman, 251 Beaudry
Guilbault Narcisse, laborer, 422 Panet
Guilbault Pierre, mason, 459 Maisonneuve
Guilbault Wm., nailer, 198 Richmond
Guilbeault Henri, shoemaker, 441 Wolfe
Guilbeault Joseph, driver, 70 St Ignace
Guilbeault Jos., jun., cigarmaker, bds 64 Dufresne
Guilbeault Jos., sen., clerk, 64 Dufresne
Guilbeault Maxime, boatman, 64 Mignonne
Guilbeault Rodrigue, cigarmaker, bds 64 Dufresne
Guilbeault Treffé, upholsterer, bds 64 Dufresne
Guilbeault Zotique, boatman, 66 Mignonne
Guilboy John, laborer, 95 Lagauchetière
Guilfoyle James, storeman, 14 St Martin
Guilfoyle Joseph, trader and tobacconist, 211 Seigneurs, h 213 Seigneurs
Guillaume Edouard, coppersmith, 46 Sanguinet
Guillaume Louis, joiner, 328 Jacques Cartier
Guillaume Miss Maria, dressmaker, 44 Sanguinet
Guillaume Napoléon, laborer, 397 Frontenac
Guillaume Napoleon, shoemaker, 357 Wolfe
Guillaume W. D., waiter, 391½ St Dominique
Guillemette Adolphe, driver, 259 Suzanne
Guillemette Edouard, laborer, 9 Champlain
Guillemette J. E., P.O. clerk, 936 St Catherine
Guillemette O., bricklayer, 381 Panet
Guillemette Oswald, printer, 228 Maisonneuve
Guillet Edouard F., painter, 317 Amherst, h 95 Berri
Guillet Jos., contractor, 1147 Mignonne
Guillon C., clerk, 245 Notre Dame
Guillon Miss Louise, 54 St Louis
Guilman Jos., cabinetmaker, 255½ St Dominique
Guilmet Charles, barber, 61 Champ de Mars
Guilmet F. X., laborer, r 511 Seigneurs
Guilmet Gaspard, bricklayer, 511 Seigneurs
Guilmet Jos., cabinetmaker, 42 St Jean Baptiste
Guilmette Ambroise, carpenter, 14 Vitré, h 1341 Notre Dame
Guilmette Aug., carter, 50 Jacques Cartier
Guilmette Auguste, bdg hse, 26½ St Paul
Guilmette Auguste, joiner, 298 German
Guilmette Charles, barber, 5 Bonsecours, h 61 do
Guilmette J. Edmond, P. O. clerk, 1858 St Catherine
Guilmette Jos., agent, 116 Fullum
Guilmette Thomas, carpenter, 53 Iberville
Guimond —, 382 St Hubert
Guimond B., shoemaker, 936 St Catherine
Guimond C., 1817 St Catherine
GUIMOND C. H. A., manager Jacques Cartier Bank, Ontario, h 181 Maisonneuve
Guimond Chs., laborer, 127 St Louis
Guimond Geo., telephone operator, 2 Laberge lane
Guimond Gustave, clerk, 29 Versailles
Guimond J. A., clerk, 382 St Hubert
GUIMOND J. G., real estate agent, insurance broker and accountant, 82 St François Xavier, h 182 Notre Dame, Hochelaga
Guimond Jos., laborer, 212 Barré
Guimond Joseph, carpenter, 401 Papineau road
Guimond Louis E., bank clerk, 123 German
Guimond Mathias, engineer, 7 Jacques Cartier
Guimond Mrs. Aurélie, wid Louis, 123 German
Guimond Mrs. C., milliner, 1817 St Catherine
Guimond Mrs. P., wid Francis, 7 St Lawrence
Guimond Philias, laborer, 190 Richmond
Guinan James, driver, 416 Richmond
Guindon Arthur, carter, 16 St Pierre lane
Guindon Auguste, carter, 379 Grand Trunk
Guindon Auguste, carter, 105 St Andrew
Guindon Carolus, laborer, 818 St Dominique
Guindon Charles, carter, 138 Déséry
Guindon Cléophas, tailor, 2385 Notre Dame
Guindon Félix, 13 Longueuil Ferry lane
Guindon Félix, laborer, 426 Montcalm
Guindon Gabriel, laborer, 99 Pantaléon
Guindon Gilbert, laborer, r 42 Déséry
Guindon Jos., carter, 450½ Jacques Cartier
Guindon Joseph, laborer, 25 Pantaléon
Guindon Joseph, laborer, 298 Beaudry
Guindon Joseph, sexton R. C. Cathedral, 32 Mansfield
Guindon Jules, baker, 809 Upper Sanguinet
Guindon Mrs. H., wid T., 63 St Antoine
Guindon Noé, sewing machine agent, 1265 Notre Dame
Guindon Toussaint, laborer, 40 St Marguerite
Guinea John J., baker, 107 Britannia
Guing Mac., laborer, 16 Rousseau
GUION LINE OF STEAMERS, New York to Liverpool, J. Y. Gilmour & Co., agents, 354 St Paul
Guir Francis, laborer, 566 Albert
Guirard T., laborer, 135 St Albert
Guitard Alex., horse trainer and milkman, 500 St Antoine
Gummersell John J., laborer, r 82 Murray
Gummersell R. W., laborer, r 82 Murray
Gumson George, glass stainer, 43 Aylmer
Gundlack George, civil engineer, 189 Drolet
Gundlack Wm. A., clerk, 8 Plateau
Gundy Geo., laborer, 22 Liverpool
Gunhouse George, laborer, 39 Centre
Gunn H. E., clerk C P.R., 104 Stanley
Gunn Mrs. Ann, wid Jas., grocery, 34 Delorimier av, h 36 do
Gunn Mrs. P., wid, 1285 Notre Dame
Gunnery Joseph, caretaker Synod hall, 12 Burnside place, h 52 Aylmer
Gunning Edward, agent Ekers' brewery, 99 Amherst
Gunning John, clerk, 161 College
Gunning Mrs. Ellen, wid Bernard, 161 College
Gunning Patrick, driver G.T.R., r 175 Richardson
Gunuth G. G., laborer, 14 St Philip

GURD CHARLES, & CO;
GOLD, SILVER and BRONZE MEDALS AND DIPLOMAS were awarded for Belfast Ginger Ale, Soda Water, Cider, &c., at the Dominion, London, Eng., Provincial and other Exhibitions for "Superior Excellence," &c., wholesale only from factory 39, 41, 43 and 45 Jurors

Gurd C., of C. Gurd & Co., 65 McGill College av
Gurd David F., M.D., L.R.C.P. London, physician and surgeon, 2669 St Catherine
Gurney Charles, of E. & C. Gurney & Co., res Hamilton, Ont.

GURD JOS. L., successor to CLEMENT & CO., Manufacturers' Agent and Commission Merchant. Halls Bazaar forms. 31 St Francois Xavier, h 418 Guy

Gurney Edward, jun., of E. & C. Gurney & Co., res at Toronto
Gurney Edward, sen., of E. & C. Gurney & Co., res in Hamilton, Ont.

GURNEY E. & C., & CO., Wholesale Manufacturers of Stoves, Hot Water Heaters, BUNDY RADIATORS, Ranges, Scales, Furnaces, Grates, Registers, Cast Iron Pipe, Steam Fittings, Hollowware, Plumbers' supplies; Agents Canada Screw Co., 385 & 387 St Paul
T. Massey, Man., h 39 Mackay

Gurnham George, painter, 13 Mayor
Gurson J. Bte., carter, 874 St Dominique
GUTHEIL HENRY R., fur presser, 123 and 125 Vitré, h 42½ St Charles Borromée
Guthrie D., fireman at No. 10 station, 377 St Dominique
Guthrie David, shipping clerk, 24 Laval av
Guthrie G. B., policeman, 58 St Jean Baptiste
Guthrie I., conductor, 377 St Dominique
Guthrie James, policeman, 205 William
Guthrie Mrs. Ann, wid Andrew, 1087 St James
Gutsgarden Jacob, driver, 140 Vitré
Gutteridge David, of Cottingham & Gutteridge, 130 Britannia
Gutteridge M., clerk, 38 Inspector
Guttin Paul E., agent, 288 St Christophe
Guy Adélard, laborer, 1157 St James
Guy Charles, carter, 12 Mignonne
Guy E. C. P., B.C.L., notary, manager estate of the late Chas. E. Schiller, 82 St Frs. Xavier, h 901 Sherbrooke
Guy Edward, butcher 1321 St Catherine, h 113 Champlain
Guy F. X., laborer, 21 Fullum
GUY G. L. H., real estate agent, 82 St Frs. Xavier, h 901 Sherbrooke
Guy Horace, laborer, 332 Notre Dame
Guy Isaie, shoemaker, 224 Montcalm
GUY J. B., ESTATE, J. Levy, notary, manager, office 36 St Vincent
Guy James, laborer, 133 Richardson
Guy Joseph, carter, 257 Beaudry
Guy M. P., B.C.L., notary, 82 St Frs. Xavier, h 901 Sherbrooke
Guy Mrs. Emma, wid G., 40 Osborne
Guy Olivier, laborer, 79 Fulford
Guy Onésime, joiner, 80 Workman
Guy Ovila, agent, 232 Craig
Guy Ovila, trunkmaker, 597 Wolfe
Guy Wm., laborer, r 81 St Patrick
Guy Wilfred, joiner, r 80 Workman
Guyon Horace, tailor, 316 Amherst
Guyon Samuel, watchman, 152½ Montcalm
Guyon Bruneau, druggist, 245 Notre Dame
Guyot Eugène, carriage maker, 97 Barré
Gwilt A. B., chief agent London Assurance Corporation, 2671 St Catherine
Gwilt Charles H., bookkeeper, 2671 St Catherine
Gwilt Mrs. G., wid F. D., 2671 St Catherine
GYMNASIUM AND ACADEMY OF PHYSICAL EDUCATION, 19 University
Haas Abraham, fancy goods, 1 Mount Charles Place
Haas & Leclaire, brokers lunch room, 60 St Frs. Xavier
Haas James G., of Haas & Leclaire, 185 St Hubert
Haas Wm., mnfrs' agent and importer, 260 St James
Haase W. D., bds 742 Lagauchetière
Hache Célestin, laborer, 160 German
Hackett Jas., machinist, bds 41 Dorchester
Hackett Mrs. B., wid James, 25 Perrault court
Hackett Peter, policeman, 7 Hanover
Hackett R. J., of Boswell & Hackett, 707 Dorchester
Hadd Mrs. Ad., wid Jos., 322½ St Lawrence
Hadd Nelson, nailer, 64 Forfar
Hadden David, laborer, 167 McCord
Haddlesey Frs., heater, 326 Manufacturers
Haddlessy John, cooper, 108 Napoléon road
Haddlesey William, foreman, 66 Campeau
Hadges Richard, typemaker, 128 St Urbain
Hadley D. J., 897 Wellington
Hadley Daniel, butcher, 121 Hibernia
Hadley Henry, farmer, 945 Wellington
Hadley Henry, manager at Semmens, Ward & Evel, 975 Wellington
Hadley William, brewer, 271 German
HADRILL ALF. W., secretary Canadian Fire Underwriters' association, 30 St John, h 8 Fort
Hadrill Arthur H., clerk, 5 Overdale av
HADRILL GEO., jun., sec. Corn Exchange Association and sec. Board of Trade, 39 St Sacrament, h 5 Overdale av
Hadrill Geo., sen., 5 Overdale av
Haens D. Emmanuel, laborer, 27 Grand Trunk
Haeusgen Fred., com traveller, 3 Winning
Haeusgen Mrs. E., wid Emmanuel, 3 Winning
Haeustchel C. W., M.D., resident physician at Montreal Maternity hospital, 93 St Urbain
Haffa J. H., com traveller, 315 St Antoine
Hagan Chas., 441 St Urbain
Hagan Edward, laborer, 250 William
Hagan J., public weigher, 22 St Augustin
Hagan John, public weigher, 29 Colborne
Hagan Patrick, laborer, 154 Young
HAGAR CHARLES W., manager Royal Electrical Co., 58 Wellington, h Mount Royal terrace, 34 McGill College av
Hagar Edward, of Ed. Hagar & Co., 113 Metcalfe
HAGAR EDWARD, & CO., importers of china, glass and earthenware, 446 and 448 St Paul and 265 Commissioners
Hagar Mrs. E., wid Wm. F., 2704 St Catherine
Hagar John T., of J. & T. Bell, 76 Mance
Hagar W. E., of Edward Hagar & Co., 113 Metcalfe
Hagar W. E., machinist, 113 Metcalfe
Hagarty Michael, moulder, 761 Wellington
Hager Jno., shoe manufacturer, 76 Mance
Hagerty Michael, sexton, r 466 St Dominique
Hagerty Mrs. M., wid Daniel, 29 Dowd
Haggard George, tailor, 143 St Constant
Haggerty John, grocer, 63 and 65 St Chs Borromée
Haggen Pat., clerk G.T.R., 277 St Martin
Hague Frederick, of Hague & Hague, 14 Lincoln av
HAGUE GEORGE, general manager Merchants Bank of Canada, 205 St James, h head of Redpath
HAGUE & HAGUE, advocates and commissioners, 186 St James
Hague Henry J., of Hague & Hague, 58 Redpath
HAGUE LAWRENCE, stock broker, 17 St John
Haid Thomas, 4 Gain
HAIG ROBERT D., grain merchant, 17 St John, h 88 University
Haight Robert, 115 St Felix
Haims M., shoemaker, 1118 Mignonne
HAINES & CO., manufacturers' agents, 260 St James
Haines F. S., of Haines & Co., res St Lambert
Haines John, clerk, 372 St James
Haines Miss F., 212½ Aqueduct
Haines W. H., foreman, 37 Parthenais

HAINS JOHN McD., CHARTERED ACCOUNTANT, Fraser Buildings, 45 St. Sacrament h 338 St Antoine

Haire Henry T., baker, 54 Chaboillez
Haken Robert, foreman, 185 St Charles
Halary H., clerk, 146 St Martin
Halbert T., stonecutter, bds 1 Little St Antoine
Haldane James, 153 Metcalfe
Haldane John, moulder, 282 St Patrick
Halden John, laborer, 72 Murray
Haldimand G. C., agent, 2424 St Catherine
HALDIMAND MISSES, 2670 St Catherine
Haldimand R. McK., of W. L. Haldimand & Son, 2424 St Catherine
HALDIMAND WILLIAM L., of W. L. Haldimand & Son, 2424 St Catherine

HALDIMAND W. L., & SON,
MANUFACTURERS' AGENTS
32 and 34 St Dizier

Hale John, dyer, 257 Richmond
Hale Joseph, moulder, 5½ Jurors
Hale Mrs. Mary, wid Alfred, 13 Vallée
Hale Robert, plumber, 255 St Dominique
Hale Thomas, fireman, 62 Workman
Hale Wm., supt. Canada Paper Co., 49 University
HALIFAX SUGAR REFINING CO., limited, Woodside, N. S., C. N. D. Osgood, agent, 69 St Peter
Hall —, clerk, 1865 Ontario
Hall A. G., clerk, 43 Quesnel
Hall Henry, laborer, 40 Devienne
Hall James Henry, carpenter, 64 Amherst
Hall James H., agent, 104 Cathedral
HALL J. S., managing director Montreal Warehousing Co., 9 Closse
Hall John, 615 Mignonne
Hall John, laborer, 113 Canning
HALL JOHN S., jun., Q. C., M. P. P., of Chapleau, Hall, Nicolls & Brown, 30 McTavish
Hall L. Mitchell, artist decorator, 35 Mance
Hall Miss Gussie, bdg hse. 15 Charlotte
Hall Mrs. Alice, wid M., 139 Ottawa
Hall Mrs. Annie, charwoman, 99 Dufresne
Hall Mrs. Mary, wid Jas., r 208½ St Charles Borromée
Hall Percy, marble polisher, 79 Delisle
Hall R. B., com traveller, 234 Bleury
Hall Rev. William, 31 Plessis
Hall Robert, clerk, 1805 Ontario
Hall Robert, of Hall & Scott, 13 McGill College av
Hall Robert, storeman, 106 Mullins
Hall Samuel, painter, 93f St James
HALL & SCOTT, caterers and confectioners, 2271 and 2273 St Catherine and 13 and 15 McGill College av
Hall T. B., of Ross, Hall & Co., res in Victoria, British Columbia
Hall Thomas, baggageman G.T.R., 32 Favard
Hall Thomas, com traveller, 100½ Barré
Hall Thomas, laborer, 89 Congregation
Hall W. V. B., saloon, 414 St Paul, h 47½ Anderson
Hall William, agent, 161 St Constant
Hallady Thos., laborer, 115 Forfar
Hallé Edouard, painter, 723 Upper Sanguinet
Hallé Octave, laborer, 199 St Dominique
Hallé Odule, jeweller, 735 St Catherine
Hallen John, laborer, 21½ McCord
Hallet Edward, grocer, 20 St Famille
Halley Edward, plasterer, 207½ Bleury
Halley John, stationer and fancy goods, 2126 Notre Dame
Halley Jos., carter, 439 Beaudry
HALLEY MRS. E., fashionable milliner, 2178 St Catherine, h 207½ Bleury
Halliday Thos., laborer, 115 Forfar
Hallie Joseph, joiner, 80 St Germain
Halliman John, brakeman G.T.R., 120 Grank Trunk
Hallinan John, cutter, 15½ Vallée
Hallsworth Henry, storeman, 223 Chatham
Hally Octave, engineer, r 199 St Constant
Halpin John, carter, 102 St Martin

HALPIN & VINCENT,
Funeral Directors;
Caskets and Coffins of all descriptions. First-class Hearses, Carriages, and all requisites, 1375 Notre Dame, 3rd door east of Dalhousie sq,
Telephone 1674

Halpin W., of Dumaine & Halpin, 2 St Margaret
Halsey Thomas, carpenter, 3 Leroux
Halstead David, dyer, 169 Grand Trunk
Hamall Arthur, meat inspector health office, 1539 Notre Dame, h 350 St Antoine
Hamall Felix, laborer, 75 Dalhousie
Hamall John, bookkeeper, 348½ St Antoine
Hamall Mrs. A., wid Arthur, 350 St Antoine
Haman Paul, storeman, 190 Railway Track
HAMBURG AMERICAN PACKET CO., New York to Hamburg, via Plymouth and Cherbourg, J. Y. Gilmour & Co., agents, 354 to 358 St Paul
Hamburg Chs., upholsterer, 1833 Ontario
Hamel A., upholsterer, 14 Visitation
Hamel Alfred, policeman, 129 German
Hamel Alphonse, bookkeeper, 190 Sanguinet
Hamel André, shoemaker, 269 Champlain
Hamel Eugène, laborer, 140 Désery
Hamel Frs., laborer, 5 St Roch lane
Hamel Frs. X., laborer, 31 Jacques Cartier
Hamel Geo., clerk, 80 St Denis
Hamel J. B., laborer, 988 Mignonne
Hamel Jos., checker, 103 Moreau
Hamel Jos., cook, 30 St Dominique
Hamel Jos., foreman, 137½ St Christophe
Hamel Jos., fruit dealer, 364 Jacques Cartier
Hamel Jos., joiner, 192 Pantaléon
HAMEL MICHEL, blacksmith, 132 Shearer, h 67 Richardson
Hamel Moïse, shoemaker, 180 Pantaléon
Hamel Mrs Mary, wid Michel, 14 Visitation
Hamel O., laborer, 212 Ottawa
Hamel Pierre, carter, 373 Visitation
Hamel Pierre, laborer, 507 St Hypolite
Hamel Pierre, moulder, r 357½ Richmond
Hamel Théophile, druggist, 119 Droiet
Hamel Wm., laborer, 1479 Notre Dame
Hamelin A. L., collector, 177 Sanguinet
HAMELIN ANANIE S., wholesale stationer, 1659 Notre Dame, h 92 Berri
Hamelin Charles, bookkeeper, 23 Jurors
Hamelin F. X., laborer, 311 St Germain
Hamelin Frs., agent, Marie Anne
Hamelin Frs., joiner, 4·9 Cadieux
Hamelin François, barber, 147 St Paul, bds 349 Wolfe
Hamelin Hubert, blacksmith, Cerat
Hamelin J. E., with A. S. Hamelin, 83 St Christophe
Hamelin J. N., bookkeeper, 119 St Christophe
Hamelin Jos., laborer, 23 St Claude
Hamelin Jos., laborer, 243 Rivard
Hamelin Jos., laborer, 477 Cadieux
Hamelin Joseph, trader, 349 Wolfe
Hamelin Jules, baker, 1208 St Lawrence
Hamelin Louis, blacksmith, 1751 St Catherine
Hamelin Miss A., 179 Sanguinet
Hamelin Mrs. F., wid Jos., 9 St Louis
Hamelin Olivier, carpenter, 415 Visitation
Hamelin Olivier, merchant, 63 Jacques Cartier
Hamelin Pierre, sculptor, 138 Jacques Cartier
Hamelin Zephire, carpenter, 24 Grey Nun
Hamill Pat., caretaker, 210 St James
Hamilton —, 259 Richmond
Hamilton A., chairman Board of Assessors, office, City hall, 1539 Notre Dame, h 117 St Antoine
Hamilton Alexander, laborer, 167 St Urbain
Hamilton Alexander, of M. McKenzie & Co., 764 Lagauchetière
Hamilton Allan, Crown clerk, 36 City Councillors
Hamilton Andrew, confectioner, 125 Nazareth
Hamilton Arthur B., librarian Mechanics' Institute, 294 St James, h 1948 St Catherine
Hamilton, Brown & Co., wholesale clothiers, 823 Craig
Hamilton C., 917 Sherbrooke
Hamilton E. H., ass't McGill College observatory, 863 Sherbrooke
Hamilton Edward, carpenter, 10 St Bernard, h 64 City Councillors
Hamilton F., of Hamilton Manuftr'g Co., 301 St James
Hamilton Geo., 917 Sherbrooke
HAMILTON GEORGE W., stock broker and agent, 7 St Sacrament, h 323 Peel
Hamilton H. D., student, 139 Metcalfe
Hamilton H. H., & Co., mnfrs of ladies' and children's wear, 1827 Notre Dame
Hamilton H. H., of H. H. Hamilton & Co., 110 St Hubert
Hamilton Henry, driver, 162 Colborne
Hamilton Henry, laborer, r 75 Prince
Hamilton Henry, of Ligget & Hamilton, 794 Lagauchetière
HAMILTON J., & CO., produce and commission merchants, 22 St Peter
Hamilton J. B., city traveller, 475 Seigneurs
Hamilton Jas., carpenter, 90½ Chatham
Hamilton James, of J. Hamilton & Co., 810 Lagauchetière
Hamilton James, storeman, 119 Nazareth
Hamilton James C., printer, 24 Prince
Hamilton John, agent C.P.R., 455 Moreau
Hamilton John, carpenter, 87 Delisle
Hamilton John, printer, 49 Desrivières av
HAMILTON JOHN, dealer in fancy and staple dry dry goods, 2280 St Catherine

Hamilton John, of John Hamilton & Co., Longueuil
HAMILTON JOHN, & CO., general metal merchants, 52 College
Hamilton John, chief messenger G.T.R., 70 Liverpool
Hamilton M., of M. McKenzie & Co., 7 64 Lagauchetière
Hamilton Manufacturing Co., jams, jellies, &c., 299 St James
Hamilton Miss M. A., fancy goods, 111 St Antoine
Hamilton Mrs., wid John, 204 St Hypolite
Hamilton Mrs. A., wid John, 102 Bleury
Hamilton Mrs. C., wid Charles, 36 City Councillors
Hamilton Mrs. E., wid G., 139 Metcalfe
Hamilton Mrs. E., wid James, 380 St Antoine
Hamilton Mrs. Jessie, wid D., 7 Union av
Hamilton Mrs. Mary, wid James, 31 Sanguinet
Hamilton Mrs. Robert, 20 McGill College av
Hamilton N. E., of N. E. Hamilton & Co., summer res Vaudreuil
HAMILTON N. E., & CO., fancy and staple dry goods, specialty in black goods, 1888, 1890 and 1894 Notre Dame
HAMILTON POWDER CO., Thos. C. Brainerd, president; B. T. Kirkhouse, treasurer; F. G. Verity, secretary, 103 St François Xavier,
Hamilton Robert, janitor McGill University, 803 Sher-
Hamilton Rodolphe, clerk, 16 St Michael lane brooke
HAMILTON SAMUEL D., fancy and staple dry goods, 1935 Notre Dame, h 252 Guy
Hamilton T. G. B., clerk, 139 Metcalfe
Hamilton Thomas, laborer, 1 Champ de Mars
Hamilton W. A. C., clerk, 139 Metcalfe
Hamilton W. B., 1 Shuter
Hamilton William Elliott, station agent, 7 Union av
Hamilton W. R., broker, 48 Tupper
Hammall John, carter, 20 St David lane
Hammill John P., bookkeeper, 348½ St Antoine
Hammill John P., bookkeeper, 216 St Martin
Hammill Patrick, policeman, 216 St Martin
Hammond Albert, clerk, 226 St Urbain
Hammond David, butcher, 2745 St Catherine, h 339 St Antoine
Hammond Henry, carpet layer, 224 St Urbain
Hammond James, laborer, 23 Condé
Hammond John, cabinetmaker, 83 Iberville
Hammond John, general manufacturer and commission agent, waterproof goods, 759 Craig
Hammond Jos., policeman, 80 Wellington
Hammond Miss Elizabeth, bdg hse, 73 and 75 Bleury
Hammond Robt., of Hammond & Philpott, 216 St Urbain
Hammond Samuel, G.T.R., 54 Mance
HAMON REV. P., Seminary St Sulpice, 1710 Notre Dame
Hampshire Wm. E., printer, r 220 St Martin
HAMPSON ROBERT, marine insurance broker, 18 Corn exchange, 39 St Sacrament, h 288 Peel
Hanan Patrick, laborer, 72 Seminary
Hancock Batholomew, 172 St Urbain
Hancock Francis, builder, 28 Liverpool
Hancock James, laborer, 14 Anderson
Hand Wm., laborer, 309 Logan
Handrichan Daniel, laborer, r 58 St Antoine
Hands Mrs. Bridget, wid Wm., 44 Craig
Handy John, carpenter, 5 St Charles Borromée
Hanegan Michael, laborer, 215 William
Haney Bernard, laborer, 52 Farm
Haney Damien, cigarmaker, 202 Wolfe
Haney Michael, laborer, 1142 St James
Hankal Christian, laborer, 120 Shaw
Hanlan Lawrence, boilermaker, 77 Montmorenci
Hanley Daniel, furniture, 47 St David
Hanley John, carpenter, 44 Liverpool
Hanley John, laborer, 4 Olier
Hanley Mrs. Mary, wid Thomas, 285 William
Hanley Patrick, laborer, 51 Prince
HANLEY THOS., cooper, 146 Prince
Hanley Timothy, tailor, 112 Chenneville
Hanley William, 81 Manufacturers
Hanley William, grocer, 3½ Manufacturers, h 8 Manufacturers
Hanna Albert C., bookkeeper, 205a Chatham
Hanna Geo., patternmaker, 65 Parthenais
Hanna George H., manager and secretary Montreal Warehousing Co., 234 Wellington, h 29 Tupper
Hanna James, grocer, 227 Grand Trunk
Hanna Oliver, storeman, 39 Colborne
HANNAFORD EDMUND P., C.E., chief engineer G.T.R., 130 St Etienne, h 257 St Catherine
Hannaford E. P., jun., clerk G.T.R., 2573 St Catherine
Hannaford R. M., engineer, 2573 St Catherine
Hannah Alex., laborer, 22 Forfar
Hannah Henry, moulder, 18 Fournier
Hannah J. W., & Co., house furnishing and cabinet hardware, manufacturers of improved furniture springs, 22 Victoria sq
Hannah J. W., of J. W. Hannah & Co., 73 Victoria av, Cote St Antoine
Hannah Mrs. G., wid George, 106 McTavish
Hannah Mrs. M., wid William, 19 St Alexander
Hannah Wm., railway inspector, 75 St Etienne
Hannen John, laborer, r 113 Richardson
HANNAN JOHN J., gents' furnishings, 1697 Notre Dame, h 458 Guy
HANNAN M., & CO., produce merchants, 22 and 24 William
Hannan Martin, storeman, 87 Britannia
Hannan Matthew, of M. Hannan & Co., 2810 St Catherine
Hannan Miss, 2810 St Catherine
Hannan Mrs. C., wid James, 1127 Notre Dame
Hannan Walter R., clerk, 11 Lorne av
Hannan Wm., of M. Hannan & Co., 2810 St Catherine
Hannay Miss E., dressmaker, 48 St Alexander
Hannay Mrs. Jane, wid Thomas, 48 St Alexander
Hannon John, spicemaker, 153 St Charles Borromée
Hanrahan Dennis, 235 St Martin
Hanrahan Mrs. Victoria, wid T. E., bds Windsor hotel, Dominion sq
Hanrahan Patrick, laborer, r 35 Shannon
HANRAHAN T. E., & CO., bankers and brokers, 1710 Notre Dame
Hansa Steamship Co., of Hamburg, Munderloh & Co., general agents, 61 St Sulpice
Hansford rev Wm., pastor Mountain Street church, 262 St Antoine
Hanson Andrew, machinist, 77 Richardson

HANSON BROTHERS,
Accountants, Debenture Brokers, Trustees, &c., Commissioners for Quebec, Ontario, Manitoba, New Brunswick, &c., 178 St James
Removed temporarily to 42 St John

Hanson C. D., insurance adjuster and inspector, 1710 Notre Dame, h 30 Albina
Hanson Charles, city express, 31 College
Hanson Charles, fitter, 93 Hibernia
Hanson Christian, laborer, 51 Dufresne
Hanson Edwin, of Hanson Bros., 106 St Luke
Hanson Henry, fitter G.T.R., 34 Congregation
Hanson J. H., manager Buck's stove works, cor St Paul, h 6 Evan av, Cote St Antoine
Hanson rev Chas. A., of Hanson Bros., 1379 Dorchester
HANSON WILLIAM, chief agent Travellers' Life and Accident Insurance Co., of Hartford, Conn., 206 St James, h 18 Bayle
Hant F., collector, 505 Wolfe
Hanton John, laborer, 458 Maple
Happy Lewis, barber and tobacco, 141 Wellington, h 139½ Wellington
Haram Wm. T., engine driver, 106 Wellington
Harber Geo., bdg hse, 20 Brunswick
HARBOR COMMISSIONERS' OFFICE, Alex. Robertson, secretary, 27 Common, h 1100 Dorchester
Harbor Commissioners yard, cor Brock and Water
Harbor House, R. Coogan, prop., 241 Commissioners
HARBOR MASTER'S OFFICE, captain Thomas Howard, harbor master; captain Louis St Louis assistant, 27 Common
Harbour J. O., tailor, 350 Plessis
Harcourt Chas. A., stationery clerk Merchants Bank, 2319 St Catherine
Hardesty Benj., wire weaver, 578 Lagauchetière
Hardesty Mrs. A., wid H., 578 Lagauchetière
Harding James, machinist, 28 St Augustin
Harding M., of Houston & Harding, res Cote St Paul
Harding Thomas, superintendent carriers' branch P. O., 279 St Chs. Borromée
HARDISTY JOSEPH, secretary sub. committee Hudson Bay Co., 1368 Dorchester
Hardwood Jos., pharm. student, bds 9 German
HARDY A., & CO., produce and commission merchants, 10 Bonsecours
Hardy Amédée, of A. Hardy & Co., 37 St Hubert
Hardy A. H., clerk, 268 Laval av, sum res Valois

Hardy Arthur, bookkeeper, 268 Laval av
Hardy Edmond, shoemaker, 141 Panet
Hardy Edmond, of Hardy & Violletti, music teacher, 194 St Elizabeth
Hardy George, merchant, 55 Cathcart
Hardy Godias, painter, 30 St Germain
Hardy Hector S., printer, 4 St Constant
Hardy Jas., laborer, 32 Duke
Hardy Jean Bte., shoemaker, 370 Logan
Hardy Joseph, joiner, 300 Maisonneuve
Hardy Joseph, joiner, 54 Perthius
Hardy Jules, restaurant, 326 St Lawrence
HARDY & VIOLLETTI, music and musical instruments, &c., 13 Gosford. *See Adv in Advertisers Classified Directory opp. Musical Instruments*
Hare Sam., caretaker, 9 Grant
Harel C., laborer, bds 723 Lagauchetière
Harel Eusèbe, laborer, 133 Poupart
Harel Frs., clerk, 741 St Catherine
Harel J. B., civil engineer, 477 Seigneurs
Harel Jos., collector, 22 Fulford
Harel Olivier, joiner, 22 Fulford
Harel rev. T., chancellor Archbishop's palace, cor Lagauchetière and Cathedral
Harger Maxime, com traveller, 112 Fortier
Hargraves G., 26 Mayor
Hargraves John, bricklayer, 172 Ottawa
Harleux Adélard, shoemaker, 362 Montcalm
HARINGTON E. H., B.A., private tutor, 95 Mansfield
Harity Miss Mary, laundry, 710 Lagauchetière
HARKIN B., & CO., boots and shoes, 1959 Notre Dame
Harkin B., of B. Harkin & Co., 1961 Notre Dame
Harkin Thomas, clerk, 123 Canning
Harkins John, foreman, 77 Ann
Harkins Mrs. S., wid G., crockery, 1242 St Catherine
Harkly James, printer, 9 Houle
Harly Mrs. Mary, wid John, 36 Albert
Harkness Peter, of Pitt & Harkness, bds 454 Guy
Harmond Robert, laborer, 1372 Ontario
Harnett Mrs. Bridget, wid Thomas, Canal
Harney John, laborer, 18 Olier
Harney Martin, brass finisher, r 50½ St George
Harney Pat., cooper, 58 Dalhousie
Harnie Wm., letter carrier, 58 Dalhousie
Harnois Frs. X., clerk, 275 Montcalm
Harnois Mrs., wid Cyrille, 19 Fullum
Harnott Mrs. Mary, wid J., caretaker, 9 Custom House sq
Harold George, laborer, 223 Richmond
Harold Henry, glassblower, 611 Mignonne
Harold Thomas, laborer, 159 Papineau road
Haroun Alphonse, shoemaker, 6 St Christophe
Harper J. R., of J. R. Harper & Co., cottage No. 4, Upper Lachine
HARPER J. R., & CO., manufacturing jewellers and diamond setters, 255 and 257 St James
Harper James, butcher, 24 and 25 St Lawrence market, h 16 St Philip
Harper John, druggist, 492 St Urbain
Harper Mrs. C., wid Jas., 268 St Urbain
Harper Mrs. Marg., wid R., r 308 Logan
Harper Thos., cutter, 8 Anderson
Harper W., agent, 227 St Urbain
Harper William, policeman, 40 Papineau sq
Harper Wm., laborer, 282 William
Harper Wm., sen., tailor, 151 St George
Harper Wm. S., clerk, 13½ Berthelet
Harpin Jos., laborer, 122½ St James
Harpin Mrs. B., wid E., 96 Dorchester
Harrah Martin, storeman, 41 Murray
Harries Arthur, com traveller, 402 St Antoine
Harries Gus., com traveller, 402 St Antoine
Harries Thos., com traveller, 402 St Antoine
Harrigan Chas., laborer, 54 Eleanor
Harrigan John, 83 Shaw
Harrigan Pat., storeman, 151 Dalhousie
Harrigan Patrick, laborer, 244 William
Harrigan Thomas, hatter, 1019 St James
Harrigan Thos., hatter, 177 Chatham
Harrington —, 143 Colborne
HARRINGTON B. J., B.A., Ph.D., professor of chemistry, mineralogy, &c., McGill University, h Wallbrae place, off 256 University
Harrington James, laborer, 159 Manufacturers
Harrington James, laborer, 176 Richardson
Harrington James, laborer, 19 Young
Harrington John, laborer, 89b St Patrick
Harrington John, shoemaker, 120 Nazareth
Harrington Mrs. Mary, wid Adam, 162 St Etienne
Harrington Mrs. Mary, wid J., 6 Larin av
Harrington Patrick, laborer, r 177 Manufacturers
Harrington Richard, merchant, 58 St Elizabeth
Harrington Robert, clerk C.P.R., 598 Lagauchetière
Harris A., of I. Harris & Son, 2334 St Catherine

HARRIS A., SON & CO. (Limited), Manufacturers of AGRICULTURAL IMPLEMENTS, Factory Brantford, Ont., Branch Office, 125 College, Geo. T. Vincent, Manager

Harris A., commission merchant, 52 St Matthew
Harris C. H., clerk, 82 Mansfield
Harris Chs., fireman G.T.R., 76 Sebastopol
Harris Charles, trader, 33 St Antoine
Harris Ed., house and sign painter, 437 St Lawrence
Harris George, bookkeeper, 211 Bleury
Harris Gus., clerk, 402 St Antoine
Harris H., 541 St Dominique
Harris H. A., clerk, 402 St Antoine
Harris H. P., bookkeeper, 21 Brunswick
Harris H. V., car tracer G.T.R., 2 Richmond
Harris I., of I. Harris & Son, 2334 St Catherine
HARRIS I., & SON, cigar manufacturers and importers of fine cigars, tobacco, pipes, &c., factory, 99 St Frs. Xavier and 1604 Notre Dame
Harris Irwin, of McBride, Harris & Co., 55 Shuter

HARRIS J., Second-hand Books, &c. School and College Text Books a specialty. Depot for J. Harris & Co.'s WATERPROOF POLISH for Boots, Shoes, Harness, &c., 2116 St Catherine, h 40 Victoria

Harris J. E., conductor C.P.R., bds 2000 Notre Dame
Harris John, saddler, 182 St George
Harris John, blacksmith, 54 Prince
Harris John A., lithographer, 1414 Ontario
HARRIS, LEVY & MILLS, hats, caps and furs, 2 and 4 Lemoine, 60 and 62 St Peter
Harris Miss E., fancy goods, 477 St Lawrence
Harris Mrs. M., wid A. W., 732 Lagauchetière
Harris Mrs. M., wid J., 364 St Antoine
Harris Mrs. Pamela, 15 Versailles
Harris O. M., representing Millar & Co., bds 29 Shuter
Harris P., hats, caps and furs, 1590 Notre Dame
Harris Prof. L., surgeon chiropodist, 720 Craig
Harris S., storeman, 182 St Albert
Harris S., of Harris, Levy & Mills, 54 Argyle av
Harris Wm. Geo., confectioner, 45 Murray
Harrison Arthur, G.T.R., 141 Bourgeois
Harrison Edward, engineer, 4 Amherst
Harrison Edward, machinist, 107 Centre
Harrison Jacob, coachman, 46 Berthelet
Harrison James, engineer, 53 Charron
Harrison John, laborer, 141 Railway Track
Harrison Michael, carter, 14 Contant
Harrison Mrs. Alice, wid H., grocery, 15 Condé
Harrison Mrs. Ann, wid John, 106 Moreau
Harrison Mrs. M., wid Thos., 164 Mance
Harrison T. H., of Hearn & Harrison, res London, Eng.
Harrison T. L., of Hearn & Harrison, res Outremont
Harrison W. G., clerk C.P.R., Pt. Claire
Harrison Wm., marble cutter, 1055 Mignonne
HARRISS CHARLES A. E., organist St James the Apostle church, 2494 St Catherine
Harris Mrs. Lizzie, wid Edwin, 2494 St Catherine
Harrower George, merchant, 390 Mountain
Harrower J. M., 1 Corn Exchange, rooms, 147 Metcalfe
Harrower R., manufacturers' agent, 204 St James, res Côte St Antoine
Harson Wm., laborer, r 18 Wolfe
Hart Alex., buttonhole maker, 662 Lagauchetière
Hart Alex., com traveller, 103 St Hypolite
Hart Alex., com traveller, 68½ St Urbain
Hart & Co., cabinetmakers and upholsterers, 172 Peel
Hart Charles Theodore, of Theodore Hart & Sons, 131 Metcalfe
Hart Chs., inspector C.P.R., 475 St James
Hart Col. A. Wellington, 22 Belmont
Hart D., manufacturer of hats, caps and furs, 1300 Notre Dame

Hart Edward, of O. & E. Hart, 187 St Denis
Hart Ed. F., fruit dealer, 1103 Notre Dame
Hart F., printer, 53 Latour
Hart Frank J. of Hart & Tuckwell, 15 Laval av
Hart Fred., 48 Argyle av
Hart Fred., ins broker, 83 St Nicholas
Hart Geo., 88 St Famille
HART GERALD E., general manager Citizens Insurance Co., 181 St James, h 118 Durocher
Hart Harry, confectioner, 12 Beaver Hall hill, h 48 Argyle av
Hart J. H M., druggist, 377 Mance
Hart Joseph, shoemaker, 107 Colborne
Hart L., merchant, 1309 Notre Dame, h 2 Amherst
Hart L. T., optician, 127 St Peter, h 662 Lagauchetière
Hart Lewis, hat and cap mnfr., 2 Amherst
HART LEWIS A., notary and commissioner for Quebec and Ontario, 96 St François Xavier, h 36 St Matthew
Hart Mark, storeman, 713 Lagauchetière
Hart Martin, fruits, St Ann's market, h 81 St Maurice
Hart Miss M., 385 Papineau road
Hart Mrs. Anna, wid Robt., r 33 Vallée
Hart Mrs. C. H., wid Adolphus, 118 Durocher
Hart Mrs. Catherine, wid Marcel, 91 Cadieux
Hart Mrs. J., wid Frank, 50 Lagauchetière
Hart Nich., fruits, Bonsecours market, h 187 St Denis

HART O. & E., COMMISSION MERCHANTS, Importers of Foreign and Domestic Fruit and Produce, 142 and 143 Bonsecours Market, Warehouse 54 Amherst. Telep. 1082

Hart Owen, of O. & E. Hart, 187 St Denis
Hart R., fruits, Bonsecours market, h 34 Sanguinet
Hart R. A. Baldwin, of Theodore Hart & Sons, 768 Sherbrooke
Hart Samuel, cigarmaker, 314 St Antoine
HART THEODORE, & SONS, insurance brokers, 33 St Nicholas
HART & TUCKWELL, importers of oranges, lemons and fruits, 159, 161 and 163 McGill, and 19 Lemoine
Hart William, laborer, 72 Shannon
Hart Wm., train despatcher G. T. R., 130 St Etienne, h 430 Richmond
Hart Wm., laborer, 117½ Nazareth
Hart Wm. T., cabinetmaker, 381 St Lawrence
Hart Wm. T., cabinetmaker, 182 Peel
Harte J. H. M., druggist, 267 St Urbain
HARTE JAMES A., chemist and druggist, patent medicines, perfumeries, and proprietor of the St Geneviève mineral water, Glasgow Drug hall, 1780 Notre Dame, h Kelvindale, Summerhill av, Côte des Neiges road
Hartenstein Jos., engineer, 173 Moreau

HARTFORD FIRE INSURANCE CO., of Hartford, Conn., Assets, $5,250,000; Wood and Evans, General Agents, Canada Life building, 184 St James. *See Adv inside back cover*

Hartford James, checker, 152 Young
Hartford Thos., machinist, 230 William
Hartigan James, carter, 131½ Colborne
Hartigan Michael, carter, 138 Manufacturers
Hartis Henry, conductor, 174 Congregation
Hartley Robert, clerk G.T.R., 185 Magdalen
Hartley John, storekeeper G.T.R., 185 Magdalen
Hartnett Timothy, carter, 133 Wolfe
Hartrick Peter, express driver, 57 St Antoine

HARTT GEORGE F., Wholesale and Retail Coal Merchant, and Agent for the Delaware & Hudson Canal Co's Celebrated Lackawanna COAL, Office 222 St James st, yard Wellington, from Colborne to Ann, h 751 Sherbrooke

Harty F., printer, 93½ St Christophe
Hartzmann D., clerk, 658 Lagauchetière
Hartzmann Mrs. D., laty doctress, 658 Lagauchetière
Harvee Wm., bricklayer, 55 Mayor
Harvey Albert Jos., storeman, 37 St Etienne
Harvey Daniel, contractor and builder, 262 Visitation
Harvey Fred., clerk, 40 Montana
HARVEY HENRY J., prop. of the Canadian Trade Review, 47 St John, h 94 St Hypolite
Harvey Henry, shoemaker, 274 Jacques Cartier
Harvey James A., bookkeeper, 3 Drolet
Harvey Jos., driver, r 9 Guy av
Harvey Miss E., dress and mantle maker, 8 Beaver Hall sq
Harvey Mrs. Bridget, wid Robert, 141 Magdalen
Harvey Mrs. J., wid John, 56 Delorimier av
Harvey Mrs. M., wid, 897 Dorchester
Harvey Mrs. Mary, wid Thomas, 260 Visitation
Harvey Mrs. Mary Gilmour, 34 Stanley
Harvey Mrs. Sarah, wid James, 32 Fullum
Harvey Onesime, laborer, r 66 Desery
Harvey S. S., agent of J. E. Lancaster & Co., Toronto, 18 Lemoine
HARVEY WILLIAM, & CO., dry goods merchants, 28 Chaboillez sq, h 41 Aylmer
HARVEY WILLIAM, proprietor Old Lake View house, St Joseph, Upper Lachine
Harvie Robert, of Brodie & Harvie, res Metcalfe av Côte St Antoine
Harvieux Adélard, shoemaker, 362 Montcalm
Harwood Arthur, sec. office C.P.R., 39 Lorne av
Harwood De L., med student, 9 German
Harwood George, boilermaker, 128 Centre
Hascate Nich., laborer, 28 Robb Terrace
Haskell John F., of Ross, Haskell & Campbell, 180 Ontario, sum res Pointe Claire
Haskell Peter, bookkeeper, 94 Shuter
Haskett S. W., wholesale fancy dry goods, 21 Lemoine, h 317 St Antoine
Haskins J. W., tackmaker, 118 Britannia
Hasley George, carver and designer, 58 City Councillors
Hasley John, finisher, 13 Guy av
Hasley Wm., laborer, 211 Visitation
Haspell Pat., laborer, 634 Mignonne
Hassam Mrs. L., wid Robert, 74 Conway
Hassett Thomas, saloon, 110 Bleury, h 108 Bleury
Hasson Paul F., clerk Richelieu Nav. Co., 2 St Christophe
Hastie A., laborer, 555 William
Hastie H , butcher, 84 and 86 Conway
Hastie Peter, clerk G.T.R., 263 Aqueduct
Hastie Wm. Inland Revenue officer, 153 St Hypolite
Hastings Edgar, carpenter, 732 Lagauchetiere
Hastings Mrs. M., wid George, 57 Metcalfe
Hastwell John, plumber and glazier, 2054 St Catherine
Hatch Henry, roofer, 115 Fulford
Hatch James, carter, 35 Eleanor
Hatch Joseph, innkeeper, 718 Lagauchetière
Hatch Miss F., milliner, 11 Berry lane
Hatch Pat., lockman, 6 Eleanor
Hatch William, 115 Fulford
Hatchette Frank J., student, 56 Drummond
Hatchette John, customs appraiser, 56 Drummond
Hatt James, laborer, 33 Dufresne
Hatt Mrs. R. B., 199½ St Denis
Hatt Samuel, P.O. box 797

HATTON D., & CO., Importers of Fish, Canned Goods, Fruit, Cranberries, Grocers' Sundries, &c., 18 Bonsecours

HATTON D., & CO., Shippers Built and Shell Oysters, 18 Bonsecours

Hatton Daniel, produce dlr, 10 St Claude, h 42 Cadieux
Hatton Daniel, of D. Hatton & Co., 183 St Hubert
Hatton Désiré, mason, 432 St Dominique
Hatton Edward, sen., machinist, 97 Ottawa
Hatton John Cassie, Q.C., of Hatton & McLennan, British Empire building, 1724 Notre Dame, h 150 Metcalfe
HATTON & McLENNAN, advocates, British Empire building, 1724 Notre Dame
Hatton Mrs. M. E., wid Samuel, 72 Cathcart
Haubrich F. W., foreman, 33 City Councillors
Haudet Henry, plasterer, 402 Panet
Haugh Henry, machinist, 3 Larin av
Haugh Thomas, brushmaker, 290 German
Haumond Barthelemy, 191 Beaudry
Haumond F. Eucharistc, joiner, 145 Beaudry

Haumond Toussaint, tailor, 170 Beaudry
Hauselman Etienne, clerk, 122 German
Hauver J. H., bdg hse, 29 Beaver Hall hill
Havard Magloire, com traveller, 206 German
Havens Mrs. L. R., 481 Seigneurs
Haviland Edward, com traveller, 2067 St Catherine
Hawes D. A., hotelkeeper, 39 St Antoine

HAWKE J. F.,
THE SHIRT MAKER,
1 Bleury cor Craig

Hawkins Henry, painter, r 398 St Patrick
Hawkins J. A., bookkeeper, 55 German
Hawkins Mrs. J., wid James, 55 German
Hawkins Mrs. Kate, wid John, 64½ St George
Hawkins Thos., cabinetmaker, 26 St Charles Borromée
Hawkins Thos., J.P., leather inspector, 348 Notre Dame
Hawkins Thos., laborer, r 10 Champlain
Hawkins Wm. H., laborer, r 6 Olier
Hawksett Sam. C., artist, landscape painter, 149½ St Lawrence
Hawkshaw David, carpenter, bds 35 Hermine
Hawood John, laborer G.T.R., 235 Magdalen
HAWSON THOMAS B., secretary G.T.R., Audit Board and G.T.R. Superannuation and Provident Fund Assn., 130 St Etienne, h 6 Stanley
Hawthorn Jas., polisher, 45 St Urbain
Hawthorne J. A., clerk, 10½ Berthelet
Hay Edmond, machinist, 216½ Champlain
Hay G. Marcelin, com traveller, 46 St Constant
Hay Hans, laborer, 669 Mignonne
Hay Henry, shirt cutter, 159 St Constant
Hay James, bread driver, 761 St James
Hay James, painter, 117 Nazareth
Hay Joseph, brassfinisher, 1854 Ontario
Hay Marcelin, bdg hse, 35 German
Hay Mrs. M., wid William, 60 Duke
Hay Wm. D., com traveller, 54½ St Hypolite
Hayden A. W., com traveller, 783 St James
Hayden Chs., mail conductor, 6 St Emery
Hayden David, storeman G.T.R., 179 Bourgeois
Hayden Jas. Edward, manager, 153 Bourgeois
Hayden Jas., cooper, 11 Dupré lane
Hayden Joseph, druggist, bds 2 Mount Chs. Place
Hayden Michael, laborer, 141 McCord
Hayden Wm., P. O. clerk, 139 St Christophe
Hayes D. H., restaurant, 52 Victoria sq and 763 Craig
Hayes Daniel, laborer, 386 Centre
Hayes Daniel, Eastern News Co., 1047 St James
Hayes F. J., clerk, 585 St Urbain
Hayes George, grocer, 383½ Wellington, h 385 do
Hayes James, saloonkeeper, 113 College
Hayes Michael, 9 Richmond sq
Hayes Michael, laborer, 504 Albert
Hayes Michael, of M. Hayes & Co., 51 St Maurice
Hayes Michael, & Co., grocers, 49 and 51 St Maurice
Hayes Mrs. B., wid Patrick, 55 Prince
Hayes Mrs. C., wid Edward, 37 Guilbault
Hayes Nicholas, gasworker, 129 Colborne
Hayes Patrick, grocer, 35 Young
HAYES PAT., groceries and provisions, 27 Smith
Hayes Patrick, laborer, 87 Mullins
Hayes Patrick, laborer, 91 St Patrick
Hayes Timothy, blacksmith, 217 St James.
Hayes Wm., laborer, 38 Liverpool
Hayes Wm., jun., clerk, bds 18 Dorchester
Hayes Wm., boilermaker, bds 18 Dorchester
Haynes Alphonse, shoemaker, 6 Beaudry
Haynes George F., shipping clerk, 49 St Martin
Haynes John C., clerk C.P.R., 131 Cadieux
Haynes Joseph, of Languedoc & Haynes, professor civil engineering at the Polytechnic school, 141 German
Haynes M., Pulman car conductor, 131 Cadieux
Haynes Mrs. Mathilde, wid Chs., 148 Montcalm
Haynes Richard, police sergeant, 69 Young
Haynes Théodore, clerk, 78 Berri
Hays John, laborer, 122 Centre
Hays Vincent, laborer, 113 Richardson
Hayvern John, carter, 174 St Antoine
Hayvern Mrs. Mary, dealer, 15 St Antoine market, h St James
Hayvern Peter, laborer, r 1081 St James
Hayward Charles, trunkmaker, 7 Rivard
Hayward Wm. John, mason, 82 Wellington
Hazla Benjamin, policeman, 196½ Amherst
Hazle Paul, tinsmith, 1305 Mignonne
Hazzard Richard Edward, laborer, 31 Champlain
HEAD J. J., butcher, St Gabriel market, h 29 Rushbrook
Heaganton Albert, barber, 1260 Ontario
Heagerty M., sexton, 322 Cadieux
Heald John, foreman, 229 Notre Dame
Heale Henry, salesman, 32 Desrivières
Healey Mrs. J., wid Timothy, 94 St Andrew
HEALTH DEPARTMENT, I. C. Radford, sanitary inspector; Ignatius J. Flynn, secretary, City hall, 1539 Notre Dame
Healy John, clerk, 112 St André
Healy John, laborer, 63 Archambault lane
Healy Michael, laborer, 74 St Albert
Healy Michael, carter, 108 Prince
Healy Mrs. T., wid C., 58 St Hypolite
Healy Patrick, trader, 205 Montcalm
Healy Patrick, coachman, 76 Jurors
Healy Philip, laborer, 23 Manufacturers
Healy Thos., bartender, 2019 Notre Dame
Heaney Charles, laborer, 22 St Patrick
Heaney John, laborer, 343 Grand Trunk
HEANY M. P., boots and shoes, 53 St Lawrence, cor Vitré, h 249 St Martin
Heany Miss Helen, 480 William
Heaney Mrs. Anna, fruits and vegetables, 14 St Ann' market, h 15 Fullum
Heany Pat., carter, 249 St Elizabeth
Hearle Charles, manufacturers' agent, 53 Cadieux
HEARLE J. G., toilet soap and perfumery works, 84 to 92 St Urbain, h 92 St Urbain
Hearle Samuel N., 104 St Urbain
Hearley James, laborer, 38 Donegana
Hearn Francis Wm., printer, 362 Seigneurs

HEARN & HARRISON,
MANUFACTURERS,
Wholesale and Retail Dealers in Spectacles, Opera Glasses, Mathematical and Surveying Instruments,
1640 and 1642 Notre Dame

Hearn Michael, carter, 154 Vitré
Hearn Mrs. M., wid Henry, 1156 St James
Hearns Rich., storeman., 38 Grand Trunk
Heath Charles A., clerk, 40 Marlborough

HEASLEY GEO. R., Oil Paintings Engravings, Chromos, &c.
Picture Framing a specialty. Mirrors, Silver Ware, &c., 2087 St Catherine

Heather Francis, carpenter, 26 Richmond
Heavysage C. S., foreman, 18 St Margaret
Heavysage Fred., shipper, 52 Latour
Heavysage H., foreman, 33 Chaboillez
Hébert Aimé, laborer, 764 Upper Sanguinet
Hebert Alexander, laborer, r 179 St Paul
Hebert Alfred, blacksmith, 977 St Catherine
Hébert Alex., lumber merchant, 323 Lafontaine
Hébert Alexander, wood merchant, 197 Beaudry
Hébert Alfred, carter, 25 Manufacturers
Hébert Alphonse, laborer, 360 Harmony
Hébert Antoine, hotelkeeper, 252½ St Lawrence
Hébert Antoine, milkman, 86 Delisle
Hébert Chs., carter, 52 Papineau sq
Hébert Charles, shoemaker, 350 Beaudry
Hébert Chs., boxmaker, 239 Jacques Cartier
Hébert Chas., plumber, 250 Champlain
Hébert Chs. P., of Hudon, Hébert & Co., 117 Champ de Mars
Hébert Clément, blacksmith, 50 Perthius
Hébert Damase, machinist, 148 Wolfe
Hébert E. J., clerk C.P.R., 173 St Phillippe, Town of St Henry
Hébert Eugène, blacksmith, 1203 St Lawrence
Hébert Eugène, tailor, 145 St Paul
Hébert Edouard, driver, 6 Beaudry
Hébert Exupére, laborer, 86 Delisle
Hébert Francis, barber, 453 Beaudry
Hébert H., clerk C.P.R., 171 St Philippe, Town of St Henry
Hébert Ignace, driver, 53 Archambault lane
Hébert J. A., 66 St Jean Baptiste
Hébert Jean Bte., laborer, r 481 St Hypolite
Hébert Jos., G.T.R., 87½ Congregation

Hébert Joseph, saloon, 1931 St Catherine, h 179 St Charles Borromee
Hébert Jos., checker, bds 74 St Lawrence
Hébert Joseph, advocate, 14 St Louis
Hébert Joseph, advocate, 44 St Vincent, h 1603 St Catherine
Hébert Jos., merchant, 226 St Elizabeth
Hébert Joseph, moulder, 6 Amherst
Hébert Joseph, timekeeper, bds 19 Verchères av
Hébert Jos. Nap., clerk, 161 Drolet
Hébert Jos., shoemaker, 371 Champlain
HEBERT L. H., hardware merchant, 297 and 299 St Paul and 21 St Jean Baptiste, h 47 St Hubert
Hébert L. P., artist and sculptor, 81 Berri, h 34 Labelle
Hébert Louis, laborer, 67 Dufresne
Hébert Louis, laborer, 9 Provost
Hébert Louis P., barber, 177 St Dominique
Hébert Miss Celina, dressmaker, 298 Aquhduct
Hébert Modeste, trader, 106 St André
Hébert Moïse, carpenter, 27 Mountain
Hébert Mrs. C., fruits, Bonsecours market, h 50 Papineau road
Hébert Mrs. J., wid Jos., 82 St Pierre lane
Hébert Mrs. Mary, wid P., 1356 Notre Dame
Hébert Nap., fireman, 318 Moreau
Hébert Napoléon, bartender, 263 St Dominique
Hébert Napoléon, laborer, 64 Plessis
Hébert Octave, clerk, 28 Desalaberry
Hébert Olivier, joiner, 62 Dufresne
Hébert Olivier, laborer, 103 Jacques Cartier
Hébert Osias, carter, 237 Plessis
Hébert Phillipe, barber, 143 St Christophe
Hébert Philibert, milkman, 604 Centre
Hébert P. E., street car conductor, 378 Drolet
Hébert Peter, laborer, 33 St Albert
Hébert Raphael, laborer, 48 Chabollles
Hébert Sallme, shoemaker, 52 Maisonneuve
Hébert Thomas, bookkeeper, 226 St Elizabeth
Hébert Urgèle, laborer, 204 Amherst
Hecker E., of Holler & Hecker, room 13, 162 St James
Hecklinger H., cutter, 106 Fortier
Hector —, 266 St Luke
Hedge Mrs. G., wid Henry, 17 Bisson
Hedge Mrs. H., wid William, 10 Cadieux
Hedge Olivier, joiner, 186 O'Leary av
Hedges Charles, saddler, 171 College
Hedley T. A., chemist, 118 Laval av
Heelan Edward, type caster, 169 Dalhousie
Heelan Wm., master carter, 120 Colborne
Heenan John F., com traveller, 51½ Courville
Heffer Mrs. Jane, wid Ed., 2044 St Catherine
Hefferman Thos., laborer, 174 Chatham
Hefferman Thos., contractor, 142 Lagauchetière
Heier Wm. John, jeweller, 101 Ottawa
HEINE REV G. COLBORNE, Chalmers church, 102 St Famille
Heissner Theo, furrier, 1695 Notre Dame
Helbronner Jules, editor of La Presse, 177 St Matthew
Helle Philip, laborer, 47 Manufacturers
Helley Ed., laborer, 110 Lagauchetière
Helley John, driver, 302 St Christophe
Helliwell John B., manufacturers' agent, 10 St Nicholas, h 71 University
Helm H. P., accountant Ontario bank, 128 Mansfield
Hellmann Alex., clerk, 220 St Elizabeth
Helsall Wm., laborer, 8 Shearer
Helsby N. Henry, 732 Lagauchetière
Heman Paul, storeman, 190 O'Leary av
Hemond Amable, plumber, 772½ St Denis
Hemond J. B., carter, 1435 Notre Dame
Hemond Edouard, machinist, 1223 St James
Hemond Henri, laborer, 30 Leclaire
Hemond J., policeman, 299 Papineau road
Hemond J. Bte., clerk Circuit court, h 456 St Rachel
Hemond J. C., of P. Hemond & Son, 1367 Notre Dame
Hémond Jos., machinist, 92 Railway Track
Hemond P., of P. Hemond & Son, 191 Wolfe
HEMOND P., & SON, boots and shoes, shoe findings and shoe manufacturers' goods, 220 St Paul
Hemond Pierre, jun., shoemaker, 1119 Notre Dame
Hempey Charles J., clerk, 122 Chatham
Hempey Jos., baker, 122 Chatham
Hempey Paul, laborer, 42½ St Andrew
Hempsey Joseph, laborer, 134 Manufacturers
Hems Louis, stonemason, 297 Montcalm
HEMSLEY RICHARD, watchmaker and manufacturing jeweller, 2011 Notre Dame, h 1 Rolland villa, 184 Notre Dame
Hemsworth John, laborer, 52 Colborne

Henard John, laborer, 279 St Lawrence
Hénault Chas., com traveller, 51 St Lawrence
Hénault Damien, agent, 254 St Christophe
Henault Geo., contractor, 470 Champlain
Hénault H., brakeman G.T.R., 171 Grand Trunk
Hénault Henri, laborer, 330 Fullum
Hénault Isidore, laborer, r 11 St Felix
Hénault J., hardware, 67 Champlain, h 69 Champlain
Hénault Jos., carpenter, 241 Rivard

HENAULT L. H.,
Wholesale and Retail,
ICE AND RIVER SAND,
36 and 38 Napoleon st
Telephone 1706, Town of St Cunegonde

Hénault L. H., ice dealer, 99 Coursol
Hénault Miss Angèle, bdg hse, 190½ St Constant
Hénault Mrs. E., wid Nicholas, 39 Dufresne
Hénault Nap., machinist, 4 Grant
Hénault Narcisse, laborer, 214 Champlain
Hénault Norbert, carpenter, Rachel
Henault O. & Co., butchers, 1153 Mignonne
HENAULT O. L., St Lawrence ice office, 1316 Notre Dame, bds 15 Dalhousie sq
Hénault Ovila, of O. Hénault & Co., 18 St André
Hénault Théophile, shoemaker, 448 Laval av
Hénault Victor S., clerk, 6 St Denis
Henders Geo., plumber and gasfitter, 377 St Lawrence, h 373½ St Dominique
Henderson A., landscape photographer, 28 McTavish
HENDERSON A. J., agent for the Caligraph typewriter, 1620 Notre Dame, res in Toronto
Henderson Charles, carpenter, 11½ Mayor
Henderson David H., president of Henderson Lumber Co., 128 Mackay
Henderson David, 182 Mance
Henderson Ed., carter, 17 Eleanor
Henderson Geo., cutter, 10 Dumarais
Henderson Harvy N., at Gault Bros. & Co., 86 Shuter
Henderson J. H., bookkeeper, 59 Tupper
HENDERSON J. T., publisher, bookseller, stationer, magazine and news dealer, lending library, 139 St Peter, h 174 St Hubert
Henderson James M., of Henderson Mfg Co., 5 Dufferin av
Henderson John, storeman, 56 St Bernard
Henderson John, laborer, r 68 Murray
Henderson John, brass finisher, 27 Desrivières av
Henderson John, estate agent, 172 St Hypolite
HENDERSON JOHN T., carpenter and joiner, 7½ St Edward, h 238 St Urbain

HENDERSON JOHN, & CO.,
HATTERS
and
FURRIERS,
Crystal block,
After September 1st 1677 Notre Dame,
at 229 St James st,
Their New Warehouse.

HENDERSON & LOVELACE, coal and commission merchants, and importers of fire brick and English pipe clay, 30 St Lambert hill and 16 Fortification lane
Henderson's Lending Library, 139 St Peter

HENDERSON LUMBER CO. (THE),
Lumber and Timber Merchants,
Steam Saw Mill
and Box Factory,
342 to 380 William st.
Saw Mill Roxton Falls, P.Q. See Adv

Henderson Miss, 2430 St Catherine
Henderson Mrs. C., wid M., 355 Wellington
Henderson Mrs. S., wid J. H., 154 Mansfield

THE

HENDERSON LUMBER CO.

CAPITAL PAID-UP - $100,000.

DAVID H. HENDERSON, President.

NORMAN HENDERSON, Vice-President.

CHAS. H. WALTERS, Secy.-Treasurer.

Lumber and Timber Merchants.

STEAM SAW MILLS:

340 • to • 380

William Street, - MONTREAL.

AND

ROXTON FALLS, P. Q.

BOX FACTORY: WILLIAM STREET.

GENERAL DEALERS IN

EVERY DESCRIPTION OF

SAWN LUMBER and TIMBER.

HENDERSON Mfg. CO., THE
Manufacturers of every description of CONFECTIONERY
PERCY J. THOMPSON, Manager,
47 & 49 College St

Henderson N. B. T., vice-president Henderson Lumber Co., 104 Mackay
Henderson Olaus, blacksmith, r 145 Dalhousie
Henderson Peter, butcher, 806 and 808 Dorchester
Henderson R., agent, 54 Lock lane
HENDERSON REV. CANON WM., D.D. principal Montreal Diocesan Theological college, 896 Dorchester, summer res Sweetsburg, Que.
HENDERSON REV. JAMES, pastor Methodist church, 271 St Urbain
Henderson Robert, of R. Henderson & Co., 61 Shuter

HENDERSON ROBERT, & CO.,
MANUFACTURERS' AGENTS AND MERCHANTS,
492 St Paul st

Henderson Wm., lumber merchant, 38 St Matthew
Henderson Wm., painter, 3 St Jean Baptiste
Henderson Wm., with Kinloch, Lindsay & Co 16 Tupper
Hendery Alex., of Tiffin Bros., 109 St Famille

HENDERY & LESLIE, SILVER SMITHS, Manufacturers of Silver Spoons, Forks, Tea Sets, Presentation Plate, Prize Cups, Church Communion Services, &c., Electro-Plating in Gold and Silver; Old work repaired and re-plated equal to new.
All orders punctually attended to at 134 St Peter

Hendery Robert, of Hendery and Leslie, 111 St Famille
Hendon Maurice, barber, 1120 Mignonne
Hendon Mrs. D., seamstress, 1120 Mignonne
Hendricks rev Alph., St Ann's church, 32 Basin
Hendry N., lumber merchant, 6 Hanover
Héneault Edela, clerk, 496 Dorchester
Héneault Napoléon, machinist, 4 Grant
Héneault Norbert, 38 St André
HENEKER R. T., solicitor for Canadian Pacific Railway, C.P.R. offices 288 St James, h 46 Shuter
Heney Ed. N., of Heney & Lacroix, and president Montreal Blanket Co., 105 Metcalfe
Heney Frederick, merchant, 41 Mayor

HENEY & LACROIX,
Wholesale Dealers in Saddlery Hardware, Carriage Trimmings, and Sole Manufacturers of Rice's Coil Carriage Springs, Gears, &c.,
Nuns' block, 337 St Paul

Heney Mrs. Aglaée, wid Candide, 353 Amherst
Henkel John, spring bed maker, 137 German
Henly William, steam fitter, 44 Sebastopol
Henly William, machinist, 52 Sebastopol
HHennessey Dennis, engineer, 62 Prince
Hennessey Michael, contractor, 117 Centre
Hennessey Michael, clerk, 105 Centre
Hennessey Miss Johanna, laundress, 15½ St Margaret
Hennessey Mrs. C., wid James, 147 Duke
Hennessey Mrs M., wid John, 121 McCord
Hennessy Daniel, journalist, 53 St Elizabeth
Hennessy John, clerk, 142 St Antoine
Hennessy John, laborer, 55 Island
Hennessy John, section man, 463 Notre Dame
Hennessy Mrs. Margaret, wid Jos., 71 Dalhousie
Hennessy Patrick, laborer, 251 Lagauchetière
Hennessy Patrick, carter, 245 St Martin
Hennessy Thos., M.D., 101 St Hubert
Hennessy Thos., captain, 82½ Colborne
Henri Amédée, hotel, 900 Ontario, h 902 Ontario
Henri Jos., butcher, 400 Laval av
Henri Jos., polisher, r 47 St Philip
Henri Thomas, laborer, r 461½ Montcalm
Henri Victor, butcher, 7 St James' market, h 417 Wolfe
Henri Victor, butcher, 507 Wolfe
Henrichon Adolphe, bookkeeper, bds 185 German
Henrichon H., currier, 275 Visitation
Henrichon J. Bte., shoemaker, 181 St Martin
Henrichon H., currier, 275 Visitation
Henrichon Jos., saddler, 36 Jacques Cartier sq, h 32 Jacques Cartier sq
Henrichon Léon, boilermaker, 509 William
HENRICHON MOISE, feed store, coal and wood merchant, 3562 Notre Dame, h 3564 Notre Dame, Town of St Henry
Henridon Michel, baker, 549 Panet
Henripain Joseph, gardener, 484 St Dominique
Henripin Alf., tobacconist, 2375 Notre Dame,
Henripin Dosithée, trader of Bédard & Henripin, 184 Laval av
Henry Alex. C., purchasing agent C. P. R., 12 Lorne Crescent
Henry Christopher, engineer, 613 St Catherine
Henry F. G., clerk, 34 City Councillors
Henry G. W., chief clerk, Lachine
Henry Hugh, bookkeeper, 49 Condé
Henry James, foreman, 217 St Urbain
Henry James, laborer, 209 William
Henry James, saddler, 484 William
Henry, Johnson & Lord, proprietary medicines, Burlington, Vt., T. H. Lafour, manager, 67 St James
Henry Jos., butcher, 357½ Papineau road
Henry La., laborer, 191 Albert
Henry Mrs. Mary, wid John, 50 Shannon
Henry Pat., clerk, 119 Amherst
Henry Patrick, laborer, 11 St Germain
HENRY PHILIP, direct importer of all the leading brands of Havana cigars and Virginia tobacco, 134 St James, h 1525 Ontario
Henry Samuel, coal and wood merchant, 1195 St James, h 2289 Notre Dame
Henry Thos., agent Northern Pacific Ry., 134 St James, h 34 City Councillors
Henry Thos., laborer, 39 Shaw
Henry Thos., shoe fitter, 165 Wellington
Henry Thos., storeman, 15 Leon XIII
Henry Wm., gardener, 51 Mackay
Henry Wm., laborer, 623 St Catherine
Henry W. H., clerk, 34 City Councillors
Henry William, 34 City Councillors
Henry William, of L. W. Scott & Co., 190½ St George
Henshaw A. S., Bank of Montreal, 8 Park av
Henshaw C. Grant, Bank of Montreal, 2 Lincoln av
HENSHAW F. C., consul Argentine Confederation, and vice consul for the Republic of Uruguay, agent for Sydney & Louisburg Coal and Railway Co. (limited), Reserve Mines coal, 4 Custom house sq, Telephone No. 638, h 8 Park av
HENSHAW F. W., general commission merchant, 4 Custom House sq, Telephone No. 638, h 8 Park av
Henshaw G. H., lumber merchant, 155 McCord, h 54 Tupper
Henshaw H. H., clerk, 57 Victoria
Henshaw J., assistant paymaster G. T. R., office 130 St Etienne, h 57 Victoria
Henthorn Thos., moulder, 101 Hibernia
Henuset J. Bte., clerk, 8 Mignonne
Heorel Wm., laborer, 13 Eleanor
Hepburn Mrs. Mary L., wid Wm., 107 St Hypolite
Heppel Napoléon, laborer, 38 Frontenac
Hepton John, laborer, 846 Ontario
Hepworth William, moulder, 62 Little Manufacturers
HERALD CO. (THE) (limited), proprietors, publishers and printers of the Montreal Herald, book and job printers and bookbinders, hon. Peter Mitchell, pres; W. H. Whyte, business manager; 6 Beaver Hall hill, *See Adv opp Montreal Herald*
Hérard Louis Jos., stove manufacturer, 8 Laval av
Herbert Alex., lumber merchant, 322 Lafontaine
Herbert Hamilton, bookkeeper, 16 St Sacrament
Herbert James, G.T.R., 87½ Congregation
Herbert John, guardian McGill College grounds, 803 Sherbrooke
Herbert Maurice, horse dealer, 63 Campeau
Herbert Miss E. H., dressmaker, 32 Young
Herbert Mrs. Mary, wid Alex., 32 Young

HERBERT P. H., wood and coal, yard and office 33 Centre and 591 Wellington, h Point St Charles
Herbert W., night cashier live stock dept. G.T.R., 118 St Etienne, h 6 Beaver Hall sq
Herbert Wm., blacksmith, 98 Conway
Herbold Samuel, miller, 208 St Antoine
Herby Daniel, laborer, 30 Brock
Herdity John, laborer, 111 Colborne
Herdit John, foreman, 1329 St Catherine
HERITABLE SECURITIES AND MORTGAGE INVESTMENTS ASSOCIATION, Drummond Bros., attorneys and agents, Fraser building, 43 St Sacrament
Heritage Mrs. J., wid George, 96 St Alexander
Hermann Mrs. Eliz., wid Chas., 8 St Chas. Borromée
Hermansen Nelson, laborer, 465 Notre Dame
Heron Geo. L., clerk, 224 St George
Heroux H., drug clerk, 272 St Hubert
Heroux Jos., laborer, 324 Laval av
Heroux Joseph, engineer, 128 Napoléon road
Heroux J. E. O., advocate, 32 St Gabriel, h 293 St André
Heroux Jean L., laborer, 357 Montcalm
Herron Hugh, peddler, 367 St James
Herron Robt., of Bourgeau & Herron, 71 St Elizabeth
Herron Wm. H., clerk, 18 Evans
Hersey J. E., superintendent Pillow & Hersey' Mnfg. Co., 20 Coursol
Hersey John A., manager at Pillow & Hersey Mnfg. Co., 77 Coursol
Hersey Randolphe, of Pillow & Hersey Mnfg. Co., 242 St Antoine
Hersey Théodore, of Pillow & Hersey Mnfg. Co., 3 Morland
Herst James, moulder, 659a Lagauchetière
Herst Thos. Urbain, printer, 87 Campeau
HERVEY INSTITUTE AND HOME AND SCHOOL OF INDUSTRY, Mrs. Alex. Murray, president; Mrs. W. Miller, matron, 215 Mountain
Hervey Louis, laborer, 191 Albert
Hervieux Edmond, laborer, 142 Desery
Hervieux F. X., laborer, 175 St Germain
Hervieux J. A., com traveller, 130 Cadieux
Hervieux Mrs. V., wid J. A., 1431 Ontario
Hervieux Norbert, joiner, 405 Wolfe
HESS BROS. (of Listowel & Toronto), furniture mfs., Hugh Russel, manager, 1804 Notre Dame
Hesse Joseph cooper, 60 Centre
Hesse S., bookkeeper, 74 St Charles Borromée
Hetherington J. S., representing W. S. Shuttleworth & Co., of London, Eng., tea merchants, Hamilton chambers, 26 St Sacrament
Hétu —, shoemaker, 86 Plessis
Hetu Alex, milkman, 110 Dufferin
Hétu Alexis, laborer, 1886 St Catherine
Hétu Arthur, tobacconist, 467 Maisonneuve
Hétu Arthur, of G. Lecompte & Co., 163 St André
HETU & HETU, notaries, 30 St James
Hétu Edouard, clerk, 70 Sanguinet
Hétu F., jeweller, 402 Jacques Cartier
Hétu Felix, joiner, 436 Plessis
Hétu Firmin, sen., clerk Water dept., 59 St Christophe
Hétu F. X., tobacconist, 1257 Notre Dame
Hetu George A., clerk, 220 German
Hétu Gilbert, leather cutter, 57 St Christophe
Hétu Henry, milkman, 30 Champlain
Hétu Isaïe, butcher, 430 Notre Dame
Hétu J. Bte., shoemaker, 318 Plessis
Hétu Joseph, laborer, 97 Marlborough
Hétu Jos., tinsmith, 402 Jacques Cartier
Hétu Joseph, milkman, 467 Maisonneuve
Hétu Jos. Rodrigue, clerk, 145 Aqueduct
Hétu L. J. O., of Hétu & Hétu, 171 St Denis
Hétu L. Ovide, of Hétu & Hétu, 171 St Denis
Hétu Louis, groceries and provisions, 277 St Jean Baptiste and 55 Rivard
Hétu Louis, milkman, 297 Maisonneuve
Hétu Miss M., teacher, 322 Montcalm
Hétu Mrs., wid Benjamin, 272 Cadieux
Hétu Mrs. M., wid Joseph, 70 Sanguinet
HETU MRS. ROSALIE, wid Gilbert, grocery, 108 Barré, h 106 Barré
Hétu Philippe, carter, 101 Dufferin
Hétu Pierre, shoemaker, 402 Jacques Cartier
Hétu Raoul, clerk, 70 Sanguinet
Hétu Rodolph, clerk, 190 Montcalm
Hétu Siméon, shoemaker, 324 Plessis
Hétu Solomon, carpenter, 1231 St Catherine
Hétu Tancrède, tobacconist, 467 Maisonneuve
Hétu Treffé, laborer, 52 Mignonne
Hétu Xavier, clerk, 266 Cadieux
Hetu Xavier, shoemaker, 63 St Paul
Hétu & Wilhelmy, tinsmiths and plumbers, 266 Notre Dame

HEUSER E., IMPORTER OF HARDWARE; Represents Henry Boker, Germany, 22 and 24 Lemoine, h 69 City Councillors

Hévé Eusèbe, fruit dealer, r 305 Jacques Cartier
Heward A. R. G., secretary's office C.P.R., 258 St James, h 39 Lorne av
Heward D., coachman, 188½ St Constant
HEWARD S. B., Netherlands consul, merchant, 93 St François Xavier, h 580 Sherbrooke
Hewitt Chas. J., watchman G.T.R., 25 Paris
Hewitt Edward, carter, 269 St Constant
Hewitt George, fitter, 281 William
Hewitt Joseph, bookkeeper, 2 Platt
Hewitt Thos., late paymaster Public works, 38 St Chs Borromée
Heya John, road master G.T.R., 96 Congregation
Heywood Geo. F., accountant and copyist, 132 St James
HIAM THOS., sub-agent Imperial Fire Insurance Co., 6 Hospital, h 109 University
Hibbard L., furrier, 104 Mansfield

HIBBARD W. C., Manufacturer of Insulated ELECTRIC WIRES and CABLES of every DESCRIPTION, Also, TELEPHONES, Annunciators, Electric Bells, Burglar Alarms, Batteries, AND ALL ELECTRIC SUPPLIES, Office and Factory 36 and 38 St Dizier, Rooms Turkish Bath, 140 St Monique

Hibbons John, cabinetmaker, 127 St Hypolite
Hickey James, carter, r 213 Canning
Hickey John N., 90 Mackay
Hickey Martin, flour merchant, 1061 St James
Hickey Mrs. Eliz., wid Pat., 273 Craig
Hickey W. E., 225 St Martin
Hickin G. L., laborer, 35 Rozel
Hickin John, painter, 745 Wellington
Hickman Miss Eliza, dressmaker, 3 Phillips sq
Hickok Chs., clerk, 326 St Urbain
Hickok Romeo, & Co., jewellers, 1610 St Catherine
Hickok Romeo, of Romeo Hickok & Co., 1610 St Catherine
Hickok Thos. C., clerk, 198 St Charles Borromée
Hickok W. Carter & Co., watchmakers and jewellers, 2006 Notre Dame
Hickok W. Carter, of H. Carter Hickok & Co., 2006 Notre Dame
Hicks C., clerk, 36 Victoria
Hicks Francis, clerk, 98 St Alexander
Hicks John, plumber, 264 St Constant

HICKS M., & CO., General Auctioneers and Commission Merchants, Office and Warerooms, 1821 and 1823 Notre Dame

Hicks Matthew, of M. Hicks & Co., 414 St Antoine
Hicks Mrs. Chas., sick nurse, 1257 St Catherine
Hicks S. W., traveller for Canadian Express, 155 Laval av

HICKS S. N., The Original Show Card, Sign and Advertising Writer, Wholesale and Retail, 223 McGill (Established 1870)

HICKSON JOSEPH, general manager Grand Trunk railway, and president Chicago and Grand Trunk Railway Co., 130 St Etienne, h 272 Mountain
Hide Inspection store, Thos. Hawkins, inspector, 175 Duke
Higginbottom E., foreman, 47 Montmorenci
Higginbottom H. James, of Higginbottom & Sons, Côte des Neiges
HIGGINBOTTOM & SONS, merchant tailors, 116 St James
Higginbottom Samuel, of Higginbottom & Sons, res Outremont
Higginbottom Robert Wm., of Higginbottom & Sons, res Outremont
Higgins A. S., grocer, 20 and 22 Gain
Higgins Adam, storeman, 134 Forfar
Higgins Alfred, joiner, 979 St Catherine
Higgins Alman, foreman, 172 Mountain

HIGGINS BROS.,
BOOK and JOB PRINTERS,
33 St John cor Notre Dame

Higgins Chas. L., of Miller & Higgins and of Beale & Higgins, 223 James
Higgins David, cooper, 2667 Notre Dame
Higgins George, trunk maker, 7 Grothé
Higgins James, driver, 37 Beaudry
Higgins James, machinist, 46 St Bernard
Higgins James, tailor, 330 Logan
Higgins John, laborer, 168 Iberville
Higgins John, of Higgins Bros., 46 St Hypolite
Higgins M., customs officer G.T.R., 377 Wellington
Higgins Michael, tailor, 14 Laberge lane
Higgins Mrs. J., wid Howard E., 75½ Aylmer
Higgins Mrs. Juliet, wid Wm., 125 Amherst
Higgins Mrs. Mary, second hand store, 2667 Notre Dame
Higgins Mrs. Maud, wid Wm., 2440 St Catherine
Higgins Thomas, groom, 58 Wolfe
Higgins Wm., of Higgins Bros., 46 St Hypolite
Higginson A. T., of R. C. Jamieson & Co., bds 766 Sherbrooke
HIGGINSON ALBERT G., Montreal Glue depot, glues, sponges, 32, 34 and 36 St Sacrament, h 264 Bleury
Higginson Ernest, com traveller, 743 Sherbrooke
Higgs James, fireman, 23 Centre
Higgs Richard, blacksmith, 15½ Charron
HIGH CONSTABLE'S OFFICE, Adolphe Bissonnette, high constable; L. S. Bissonnette, deputy high constable; S. Champagne, constable, Court house, 1577 Notre Dame
HIGH SCHOOL OF MONTREAL, Boys' Department, H. A. Howe, M.A., LL.D., principal and rector; Dr. F. W. Kelley, M.A., Ph. D., assistant head master; George Murray, B. A. Oxon., J. W. Tucker, B.A., Alex. Thompson, W. Dixon, B.A., Jas. A. McFarlane, B.A., Profs. J. T. Donald, M.A., H. H. Curtis, L. R. Gregor, B.A., John Andrew, assistant masters. GIRLS' HIGH SCHOOL, Mrs. J. L. Fuller, lady principal; Misses Hunter, Rodgers, Dawson, M. Clarke, L. Clarke, Robins, Roger, V. Lemoine, Henderson, Mrs. Simester, assistant teachers, cor Burnside place and Metcalfe
High School of Montreal, preparatory department, A. N. Shewan, M. A., headmaster; W. B. T. Macaulay, Misses Bell, McBratney, Barr, Duclos, Harper, Clarke and Radford, assistants
Highfield John, polisher, 13 St Dominique
Highland Mrs. M., wid Michael, 46 Fortier
HIGHMORE THOMAS, of G. Delonteny & Co., 45 Bleury
Hight Wm. J., steward, 46 Chenneville
Hildreth H. L., bookkeeper, 190 Sherbrooke
Hill —, driver, 189½ St Urbain
Hill Allan, accountant, 150 Cadieux
Hill Charles G., 247 Bleury
Hill Christopher, laborer, 107 Prince
Hill David, engineer, 30 St Alexander
Hill Edward, 177 Clarke
Hill Edward, clerk, 2563 St Catherine
Hill Frank T., agent, 174 Fulford
Hill Fred. Y. C., 96 St George
Hill Frederick, fireman G. T. R., 107½ Hibernia
Hill Freedom, piano tuner, 2563 St Catherine
Hill Garrett, storemen, 100 Canning
Hill George H., of Lane & Hill, 30 Mance
Hill George, laborer, 54 Shannon
Hill Geo., sec Montreal Woollen Mills Co., 8 Richmond sq

HILL & FORBES, Importers, Wholesale and Retail Dealers in Paints, Oils, Varnishes, Glue, Brushes, Window Glass, Artists' Materials, Kalsomine, &c., Ready Mixed Paints, 427 St. James. Telephone 982

HILL HENRY A., rubber stamps, brass signs, engraving stamps and stencil cutting, seal presses, bank stamps, etc., 125 St Peter, h 385 St Dominique
HILL J. WENTWORTH, warehouseman, 40, 44 and 46 William, res St Lambert
Hill James, machinist, 47 Richardson
Hill James F., con accountant C. P. R., 150 Cadieux
Hill John, clerk, 366 Amherst
Hill John, laborer, 268 St Patrick
Hill John, laborer, 87 Quesnel
HILL JOHN P., architect, room 9, 162 St James, h 17 Drummond
Hill Paul, police officer, 126 Barré
HILL REV EDW. M., M.A., minister Calvary church, 143 Stanley
HILL REV J. EDGAR, minister St Andrew's church, Beaver Hall hill, h 2488 St Catherine
Hill Robert, foreman, 21 St Geneviève
Hill William, of Hill & Forbes, 3143 St Catherine, Côte St Antoine
Hill Wm., storeman, 42 Sebastopol
Hillard W., laborer, 153 Congregation
Hilliar C. J., jeweller, 34 St Hypolite
Hillis Thos., watchman, 97 Forfar
Hillman George, confectionery, 306 Amherst
Hillman Isaac, upholsterer, 22 Brock
Hillman Mrs. M., wid William, ladies' doctress, 122 Chenneville
Hills F., clerk, 1439 Ontario
Hills Mrs. E., wid F. G., 1439 Ontario
Hilton E., telephone inspector, 140 Duke
HILTON E. A., organist St James Street Methodist church, 245 Bleury
Hilton John H., bookkeeper, 8 Tower av
Hilton Stephen, engineer, bds 18 Dorchester
Hilton Thomas, police sergeant, 46 Papineau sq
Hilton William, cabinetmaker, 1827 Ontario
Hilton Wm., leather cutter, 110 Wolfe
Himsworth C. G., 1577 Notre Dame, h 2671 St Urbain
Himpy Paul, laborer, 42½ St Andrew
Hinchliff Thos., printer, 30 Plessis
Hinchliffe James, clerk, 845 Wellington
Hindley J. Wm., laborer, 48 Workman
Hinds Patrick, carter, 102½ Shannon
Hingston Wm., laborer, 44 St Germain
HINGSTON WILLIAM H., M.D., L. R. C. S. E., D.C.L., physician and surgeon, professor of clinical surgery Montreal School of Medicine, 37 Union av
Hinkelle Chéri, laborer, 136 Montcalm
Hinley & Co., boots and shoes, 479 Wellington
Hinley Mrs. Margt., of Hinley & Co., 479 Wellington
Hinnigan Patrick, laborer, r 103 Prince
Hinton George, wheelwright, 153 Lagauchetière, h 76 Lagauchetière
Hinton John B., sawmaker, 136 Charron
Hinton Mrs. Annie, wid George, 54 Hermine
Hinton Robert, shipcarpenter, 53 St Ignace
Hinton Thomas, shoemaker, 108 Papineau road
Hintzman & Co., Toronto pianos, C. W. Lindsay, agent, 2270 St Catherine
Hiram J. T., gilder, 155 Clarke
Hirch A. W., contractor, 24 Aylmer
Hirch F. C., contractor, 24 Aylmer
Hird Sam., of McIntyre, Son & Co., 2715 St Catherine
Hirsch J., of Finlayson, Hirsch & Co., 145 Mansfield
Hirsch Jacob, pawnbroker, 92 St Lawrence, h 90 St Lawrence
HIRSCH MICHAEL, importers in cigars and tobaccos, 122 St James, h 14 Union av
Hirsch Robert, clerk, 145 Mansfield
Hirtz Chas. Henry, hotelkeeper, 737 Notre Dame
Hislop Daniel S., of Hislop, Meldrum & Co., 287½ St Urbain
Hislop James, laborer, 132 Nazareth
Hislop, Meldrum & Co., commission merchants, 227 Commissioners
Hisot Louis, carter, 412 Champlain
Hitchen Fred., laborer, 221 Congregation
Hitchinson John, laborer, 79 Forfar
Hoare Wm., leather cutter, 659a Lagauchetière

Hobain Patrick, plumber, 198 Bleury, h 26 Balmoral
HOBBS WM., vice-president and manager Magog Textile and Print Co., managing director Coaticook Cotton Co., 22 St Helen, h 879 Dorchester
Robin John, hatter, 685 Dorchester
Hobson Geo., brassfinisher, 1834 Ontario
HOCHELAGA COTTON MANUFACTURING CO., A. F. Gault, president; Jacques Grenier, vice-president; T. B. Ross, sec-treas., 190 and 192 Notre Dame
HOCHELAGA DRUG HALL, S. Leblanc, M. D., proprietor, 825 Notre Dame
Hochelaga school, 27 Marlborough
Hochelaga station C.P.R., J. Hamilton, agt, off Gale
Hochu Jos. Alonzo, clerk, 16 St Emery
Hocking George, laborer, G.T.R, 22 Maple av
HOCKING THOMAS, boot die manufacturer, 47 William, h 29 Ottawa
Hodge David, foreman, 188 St Hypolite
Hodge George, of Duckett, Hodge & Co, 323 St Antoine
HODGE M., grocer, branch G. N. W. Tel Co., 181 St Lawrence, h 14 Market sq
Hodge Samuel, fireman, 32 St Alexander
Hodges G. M., com traveller, 260 St Luke
Hodges John, customs officer, 64 Crescent
HODGES JOHN H., manufacturers' agent and importer, 20 Lemoine, h 2653 St Catherine
Hodgkinson & Hammersley, 12 Place D'Armes
HODGKINSON THOS., commission agent, representing Clementson Bros., Staffordshird, Eng., 12 Place d'Armes, h 1840 Ontario
Hodgson Abr., of Hodgson Bros., res in Liverpool, Eng.
Hodgson Arthur, manager for Hodgson Bros., 42½ Osborne

HODGSON BROTHERS, Produce Commission Merchants, 8 St Peter st and 5 Normand st, and at Brockville, Belleville and Napanee

Hodgson J. C., 134 Mansfield
Hodgson J. H., of Hodgson Bros., res New York, U S.
Hodgson James, clerk, r 42 St Hypolite
Hodgson Jas., of Hodgson Bros., res Liverpool, Eng.

HODGSON CHARLES, Buckram Hat and Bonnet Frame Manufacturer, Straw Goods, Felt Goods and Feathers Dyed and Re-made, 367 St James, h do

Hodgson John, of Abbott & Hodgson, 134 Mansfield
Hodgson John, carpenter, 153 Vitré
Hodgson John, engineer, 887 St Catherine
Hodgson Jonathan, of Hodgson, Sumner & Co., 340 Peel
Hodgson Jos., of Hodgson Bros., res Liverpool, Eng.

HODGSON, SUMNER & CO., Importers of Dry Goods, Small Wares and Fancy Goods, wholesale, 347 and 349 St Paul and 144 and 146 Le Royer, and at Winnipeg, Man.

Hodgson Thomas, carpenter, 13 St Alexander
Hodgson Thomas, laborer, 13 Latour
Hodgson Thomas E., of Hodgson, Sumner & Co., 109 Metcalfe
Hodgson W. J., of Clerk, Terroux & Co., 105 Union av
Hodgson Wm., accountant, Western chambers, 22 St John, h 9 St Edward
Hodgson William, machinist, 749 Wellington

HODSON WM. H., Architect, Building Surveyor and Valuator, 451 St Antoine st cor St Monique st

Hoerner D., bookkeeper, 617 St Urbain
Hoerner H. F., bookkeeper, 647 Lagauchetière
Hoey Matthew, laborer, 53 St Martin
Hoey Patrick, laborer, r 22 Dowd
Hoey Peter, bookkeeper, 8 McGill College av
Hoffman John, laborer, 250 Rivard
Hoffman L., bricklayer, 285 St Martin
Hogan Thomas H., fireman, 180 Ann
HOGAN HENRY, proprietor St Lawrence hall, 139 St James
Hogan James, laborer, 2 St Charles
Hogan John, laborer, 18 Bronsdon lane
Hogan John, laborer, Monet lane
Hogan John, machinist, 183 Richadson
Hogan M., fireman, 87 St Maurice
Hogan Michel, laborer, 247 St Martin
Hogan Mrs. J., 87 St Charles Borromée
Hogan Mrs. Jane, wid Thos., 109½ Colborne
Hogan Mrs. M., wid M., bdg hse, 1105 Notre Dame
Hogan Patrick, laborer, 373 Grand Trunk
Hogan Sylvestre, laborer, 458 St Patrick
Hogan Thomas, machinist, 289 William
Hogg A. L., civil engineer, 8 Lorne Crescent
Hogg David H., moulding, frames and photographic stock, etc., 30 St Sacrament, h 24 Coursol
Hogue A., plasterer, 262 S Dominique
Hogue Adolphe, carter, r 557 St Hypolite
Hogue Adolphe, shoemaker, 416 St Hypolite
Hogue Alex., contractor, 703 Upper Sanguinet
Hogue Alphonse, grocer, 176½ St Christophe, h 17 St Christophe
Hogue Antoine, baker, 276 Cadieux
Hogue Arthur, ins. clerk, 675 Ontario
Hogue Arthur, of Bodier & Hogue, 675 Ontario
Hogue Auguste, shoemaker, 1040 Mignonne
Hogue Camille, clerk, 283 Rivard
Hogue Elie, policeman, r 301 Plessis
Hogue Ferdinand, joiner, 1190 Ontario
Hogue Ferdinand, joiner, r 458 St Hypolite
Hogue François, joiner, 3 8 Plessis
Hogue François, laborer, 64 Moreau
Hogue François, laborer, r 157 Champlain
Hogue Frs. X., storeman, 21 Léon XIII
Hogue Frs. X., trader, 894 St Dominique
Hogue Fred., joiner, 694 St Lawrence
Hogue George, carter, r 585 St Hypolite
Hogue Gustave, agent, 162 Jacques Cartier
Hogue Henry, plasterer, 341 Maple
Hogue Israel, restaurant, 977 St Dominique
Hogue Isidore, carter, 261 Jacques Cartier
Hogue J. B., 339 Visitation
Hogue J. B., manager, of Carey's Perfect Gas Burner, 8 Beaver Hall Hill, bds Balmoral Hotel, 1902 Notre Dame
Hogue J. Bte., policeman, 301 Plessis
Hogue J. Bte, cabinetmaker, 1160 and 1162 St Lawrence
Hogue J. Bte. Nap., 267 St Dominique
Hogue J. Nap., clerk, 92 St André
Hogue Joseph, joiner, 786 St Dominique
Hogue Joseph, of Quintal & Hogue 1058 Notre Dame
Hogue Joseph, laborer, 939 St Dominique
Hogue Joseph, shoemaker, 96 Champlain
Hogue Joseph Isaac, bailiff, 32 Labelle
Hogue Joseph, jun., cigarmaker, r 939 St Dominique
Hogue Léon, 2 9 Montcalm
Hogue Miss Eugénie, general store, 767 Ontario
Hogue Miss Marie, 339 Wolfe
Hogue Magloire, mason, 353 Champlain
Hogue Miss Marie, seamstress, 32 Labelle
Hogue Miss Georgiana, of Misses Gorrie & Hogue, 191 St Chas Borromée
Hogue Miss Philomène, 96 Jacques Cartier
Hogue Miss, grocery, 264 St Dominique
Hogue Moïse, confectioner, 22 Bonsecours market, h 117 St Christophe
Hogue Mrs. Philomène, wid Jos., 259½ St Dominique
Hogue Octave, butcher, stalls 4 and 5 St Jean Baptiste market, h 494½ Rachel
Hogue Octave, merchant, 141 Berri
Hogue Pierre, shoemaker, 11 Jean
Holborn Henry, storeman, 398 St Dominique
Holbrook Richard, upholsterer, 194½ Bourgeois
Holcomb Mrs. H., wid S. F., 42 Cathcart
Hold John, laborer, 12 Voltigeurs
Holdbrook B., sergeant water police, 121 St Constant
Holdbrook Benjamin Ths., trader, 121 St Constant

HOLDEN ALBERT, & CO., Successors to S. Waddell & Co., STEEL and IRON RAILS, Bridge Work and Railway Supplies of every description, Waddell building, 28 St John

Holden Albert, of Albert Holden & Co., 28 St John

HOLDEN ISAAC, Successor to Wheeler & Wilson Mnfg Co.' 1 and 3 Place d'Armes, and 1701 Notre Dame

FELIX BERTRAND, Manager, res Bridgeport, Conn.

Holden James, laborer, 135 Colborne
Holden Jas. C., of Ames, Holden & Co., 49 Belmont park
Holden Thomas, gardener, 28 Dominion av
Holden Richard, agent, 35 Iberville
Holden William, engineer, 26 Congregation
Holden Wm., laborer, 79 Nazareth
Hole Wm., laborer, 247 St Martin
Holdridge Mrs. C., wid Geo., 18 Plateau
Holdstock C., bookkeeper, 90 Park av
Holdstock Miss S. G., dressmaker, 17 Belmont
Holdstock Mrs. A., wid Alfred, 259 Beaudry
Holhern John, fireman, 17 Shearer
Holiday F. M., com traveller, 25 Coursol
Holiday Fred., clerk, 25 Coursol
Holiday Harry, checker, 25 Coursol
Holiday James, collector, 126 Durocher
Holiday James, clerk G. T. R., 267 Aqueduct
Holiday John, cooper, 99½ Hibernia
Holiday Joseph, civil engineer, 25 Coursol
Holland Albert F., hatter and furrier, 2254 Notre Dame, h 2252 do
Holland Alfred T., of R. Henry Holland & Co., 25 Chomedy
HOLLAND ANDREW T., broker, 136 St Peter, h 53 Victoria
Holland Charles, St James Club
Holland Chas. C., of G. A. Holland, 201 University
Holland Edwin J., conductor G.T.R., 38 Magdalen

HOLLAND GEORGE A., Manufacturer and Importer of Paper Hangings, Beads, Baskets and Fancy Goods, 1758 and 1760 Notre Dame st, h 201 University st

Holland George, engineer, 102 Congregation

HOLLAND GEORGE H., Band Instruments, &c., 1758 and 1760 Notre Dame st, h 205 Bleury

Holland Henry M., at Cantlie, Ewan & Co., 573 Sherbrooke
Holland J. C., agent, 629 St James
Holland J. E., com traveller, 216 St Martin
Holland John T., machinist, 96 Grand Trunk
Holland Joseph, cooper, 18 Common, h 662 Dorchester
Holland Mrs., wid G. A., 201 University
Holland Mrs. A., wid Ths., 101 St Charles Borromée
Holland P. H., of Winn & Holland, 267 Peel
Holland R. H., of R. H. Holland & Co., 317 Peel

HOLLAND R. HENRY, & CO., Importers of Fancy Goods, Small Wares, Pipes, Purses, Cutlery, Glassware, Stationery, etc., wholesale, 340 and 342 St Paul st

HOLLAND RICHARD, honorary treasurer Protestant Board School commissioners, cor Metcalfe and Burnside place h 2681 St Catherine
Holland Robert, clerk G.T.R., 96 Grand Trunk
Holland Robert H., of R. H. Holland & Co., 317 Peel
Holland T. D., clerk, 79 St Hypolite
Holland Thomas, laborer, 87 Wolfe
Holland Wm. A., clerk G.T.R., 96 Grand Trunk
Hollaren Thos., laborer, 87 Wolfe

HOLLER & HECKER, Manufacturers and Importers of HARDWARE. German Factory, J. S. HOLLER & CO. Solingen; Representative in Montreal, E. HECKER, 162 St. James st

Hollersan Thomas, laborer, 14 Dufresne
Holliday Wm., machinist, 13 Robb terrace
Hollingsworth Edward, milk dealer, 27 Shuter
Hollingsworth John M., milk dealer, 27 Shuter
Hollis Charles, clerk, 44 City Councillors
HOLLIS EDWARD, secretary Society for the Protection of Women and Children, and secretary Protestant Associated Charities of Montreal, and Protestant Hospital for Insane, 204 St James, h 2673 St Catherine
Hollis Mrs. C., wid capt R., 1205 Dorchester
Holloway E., agent, 210 Peel
Holman Mrs., wid W. H., 12 Berthelet
Holmes C. John, driver, 7 Vallée
Holmes Charles, com traveller, 612½ St Lawrence
Holmes Electric Protective Co. for Canada (limited), J. B. Wood, manager, 163 St James
Holmes Miss, 702 Sherbrooke
Holmes Mrs. Mary, wid Alex., 53 Cathcart
Holmes Samuel, laborer, 8 Panet
Holmes Steven, box maker, 131 Napoléon road
Holmes T. W., of T. W. Holmes & Co., bds Windsor hotel, Dominion sq
Holmes T. W., & Co., lumber exporters, 210 St James
HOLMES W., woodyard, 819 Craig, h 364 Rachel
Holmes Wm., shoemaker, 9 St Monique
Holroyd Percy, clerk C. P. R., 449 St Urbain
Holson John, laborer, 2 Beauchamp av
Holstead G., clerk, 236 St Dominique
Holstock Miss C., 736 Sherbrooke
Holt Albert E., Bank of Montreal, 239 University
Holt Alfred, clerk, 171 St Hypolite
HOLT CHARLES M., of Morris & Holt, 239 University, telephone No. 14
Holt Henry, clerk C.P.R., bds 150 Peel
Holt Henry E., clerk G.T.R., 614 Wellington
Holt Herbert, laborer, 21 St Germain
Holt Miss Emma, 37 Coursol
Holt Mrs., wid late hon Judge, 239 University
Holton Edw., M.P., of Holton, McCorkill & Oughtred, 2647 St Catherine
HOLTON, McCORKILL & OUGHTRED, advocates, 30 St John
Holton Mrs. E., wid hon Luther H., 1043 Sherbrooke
Holzberg Asher, com traveller, 496 Albert av
Home for the aged, sister Germain de Ste Marie, superioress, 107 and 109 Forfar
Home for Friendless Women, Mrs. A. B. Chaffee, president; Miss J. Sanderson, secretary, 418 St Antoine
Homier Adolphe, contractor, 10 Dufaux lane
Homier Adolphe, stonecutter, 6 Dufaux lane
Homier Alp., stonecutter, 280 Panet
Homier J., hatter and furrier, 219 St Lawrence, h 217 St Lawrence
Homier Joseph, stonecutter, 288 Lafontaine
Homier Joseph, stonecutter, 16 Leduc lane
Homier Louis, stonecutter, 455 Jacques Cartier
Homond Geo., printer, 133½ St André
Homond Joseph, joiner, 4 Robb terrace
Homond Jos. E., grocer, 239 and 241 Montcalm

HOMŒOPATHIC PHYSICIAN, Dr. FULTON, 24 Victoria st

Honan Patrick, laborer, 30 St Bernard
Hondlow Miss Maria, 328 St Urbain
Hone Jules, professor of music, 62 Victoria
Honey Charles A., clerk, 4 Cathcart
Honey Joseph, blacksmith, 40 St Charles
Honey J., clerk, 358 Richmond
HONEY JOHN SLEEP, of Honey, Longpré & Cherrier, prothonotary, Court house, 1577 Notre Dame, h 4 Cathcart
HONEY JOHN WENTWORTH, teller Merchants bank, 4 Cathcart
HONEY, LONGPRE, & CHERRIER, prothonotary, Superior Court, Court house, 1577 Notre Dame
Honeyman W., clerk C. P. R., 242 Delisle
Hooban John, machinist, 89 St Martin

Hood Geo., of Wm. Hood & Son, 10 Richmond sq
Hood Hugh W., of Hood, McEnroe & Co., 37 Chomedy
Hood John, carpenter, 82 Plymouth Grove
Hood John, druggist, 29 Wolfe
HOOD JOHN, manager Canadian Subscription Co., 500 St Urbain
HOOD, McENROE & CO., successors to Adam Darling, importers of china, glass and earthenware, 417 St Paul
Hood Miss, 490 St Dominique
Hood Mrs. Mary, wid Andrew W., 664 Sherbrooke
Hood Mrs. Mary, wid David, 39 Chomedy
Hood T. D., 159 University
Hood Wm., collecting agent, 619 St Urbain
Hood Wm., & Son, builders, 10 Richmond sq
Hood Wm. A., of Wm. Hood & Son, 5 Morland
Hood Wm. K., clerk C. P. R., 619 St Urbain
Hoofstetter Jos., carter, 163 Visitation
Hoofstetter Mrs. Marguerite, wid P., 76 Montcalm
Hoolahan James, wood dealer, 1868 St Catherine, h 76 St Paul
HOOLAHAN JAMES, importer of fancy goods and smallwares, 295 St Paul, h 90 do
Hoolahan John, bookkeeper Immigration dept., 517 St James, h 40 St Louis
Hoolahan John, The Great 8 Cent Store, 2186 Notre Dame
Hoolahan Mich., laborer, 151 Grad Trunk
Hoolahan Wm., brassfinisher, 666 Lagauchetière
Hoole Ms. M. wid Thos., 294 St Patrick
Hooperrngus W., of Wm. Dow & Co., 3 Beaver Hall sq
Hooper Edward, waiter, 78 St George
Hooper G. R., of Wm. Dow & Co., 3 Beaver Hall sq
Hooper Henry, cattle dealer, 14 St Francis
Hooper Mrs. C., wid Angus C., 3 Beaver Hall sq
Hooper Wm., laborer, 81 Dorchester
Hooper Wm., accountant C. P. R., 288 St James
Hooppell Mrs. Mary, wid James, 102 Forfar
Hope Arthur, bookkeeper, caretaker University club, 8 University
Hope C. G., of John Hope & Co., 1226 Dorchester
HOPE COFFEE HOUSE, Geo. H. Stevens, proprietor St Alexander cor Craig
Hope George, laborer, 24 St Sophie
Hope James, storeman, 4½ Amherst
Hope John, laborer, 63 Murray
Hope John, of John Hope & Co., 1226 Dorchester
HOPE JOHN, & CO., general merchants, 44 St Sacrament
Hope John, carter, 63 Murray
Hope Robert, merchant, 6 Cathcart
Hope W., laborer, 77 Farm
HOPE W. H., engravings and picture framer, 38½ Bleury, and 255 St Catherine
HOPITAL GENERAL Grey Nuns, sister Deschamps, superioress. Guy cor Dorchester
HOPITAL NOTRE DAME, under the direction of the Grey Nuns, rev sister V. Stubenger, superioress; professors of Laval college, attending physicians; Dr. M. T. Brennan, house surgeon; Drs. John Mount and R. Benoit, assistant house surgeons; H. Dupuis and Louis Lajeunesse, messengers, 1429 Notre Dame
Hopkins C. A., clerk, 36 Park av
Hopkins E. C., of J. W. & E. C. Hopkins, 157 Bleury
Hopkins F. H., clerk, 36 Park av
Hopkins Fred. O., city passenger and ticket office C. P.R., 266 St James, h 36 Park av

HOPKINS J. W. & E. C.,
ARCHITECTS AND VALUERS,
145 St James

Hopkins J. W., of J. W. & E. C. Hopkins, 36 Park av
Hopkins James, prof of music, 253 St James
Hopkins John, laborer, 108 Marlborough
Hopkins John, 40 Bleury
Hopkins John L., com traveller, 17 Arcade
Hopkins M. W., B.A. Sc., asst engineer Montreal Sanitary association, 2338 St Catherine
Hopper Geo. W., 19 Hanover
Hopper R., cattle dealer, 112 St Etienne
Hopper Robert T., of Irwin, Hopper & Co., 22 Fort, summer res Lachine
Hopper Robt. J., cattle trader, 703 Wellington
HORAN F. P., grocer and provision merchant, 162 Cadieux, h 164 Cadieux
Horan John, laborer, 77 Ann
Horan W. E., clerk, 110 St Urbain
Horbury Wm., stove fitter, 31 Shearer
Horder Wm., baker, 178 Ann
Horn F. B., 732 Sherbrooke
Horne Geo., stationer, account book mfr., postage stamps agent, &c., 71 St François Xavier, h 103 Union av
HORSE INFIRMARY, 6 and 8 Union av
Horsefall George, engineer, 14 Island
Horsenail H., machinist, 16 Latour
Horsfall Joseph, merchant clothier, 8 to 10 St Michael lane
Horsfall John, foreman, 15 Hanover
Horslot Cyrille, baker, 15 St Alexander
Horsman Alb., clerk, 24 St Antoine
Horsman W. J., gardener, 1094 Dorchester
Horsnell Edward, clerk, 38 Arcade

HORTAN F.,
PRACTICAL SANITARIAN,
Steam and Hot Water Fitting, Galvanized Iron and Copper Worker, Metal Roof Repairing, TINSMITH; Drainage and Ventilation; a Specialty, Electrician and Bell Hanger
Telephone 4422 37 University, h do

Hortan Thos., bookkeeper, 642 Upper Sanguinet
Horton J. F., clerk, 292 St Martin
Hosking Benj., blacksmith, 11 Lusignan
Hoskins James, gasfitter, 26 St Charles Borromée
HOSMER CHAS. R., president and general manager Canadian Pacific R'y Telegraph Co., 4 Hospital, h 125 Metcalfe
Hospice St Charles, under the management of the Grey Nuns, rev H. Rousseau, director; sister Ste Croix, superioress, 1419 Notre Dame
Hospice St François Xavier, 93 St Urbain
HOSPICE ST JEAN DE DIEU, rev sister St Thérèse de Jésus, superioress; rev F. X. Leclerc, chaplain, Longue Pointe
Hospice St Joseph, sisters of Providence, for aged men; sister Rosalie, superioress; rev W. Prechette, priest, 1173 Mignonne
HOSPICE ST JOSEPH, sister Reid, superioress; rev. —Pelletier, chaplain, 60 Cathedral
HOSPICE ST VINCENT DE PAUL, brothers of charity, rev bro Justinian, superior, 1189 Mignonne
Hostler Wm., conductor, 47 Congregation
HOTEL DE LAPRAIRIE, G. Coupal & Fils, 113 and 117 St Paul
HOTEL DIEU, Mont St Famille, Archbishop Fabre, superior; sister Bonneau, superioress, Pine av. and Upper St Urbain
HOTEL DU NORD ET DU SUD, F. Paquin, 125, 127 129 and 131 St Paul
HOTEL DU PAYS, L. Payette, proprietor, 145 and 147 St Paul
HOTEL JACQUES CARTIER, Mrs. C. Beliveau, proprietress, 21 Jacques Cartier sq
HOTEL DU PEUPLE, D. D. Murray, 73 Commissioners
HOTEL NOTRE DAME, N. Duquette, prop., 1425 Notre Dame
HOTEL RICHELIEU, Isidore B. Durocher, 41 to 47 St Vincent and 60 Jacques Cartier sq
Hotel Tremblay, N. Tremblay, prop., 315 Commissioners
Hotin Louis, joiner, 160 Murray
Hott Napoléon, bookkeeper, 617 Upper Sanguinet
Hotte Alex., clerk, bds 1[illegible] St Paul
Hotte Arthur, joiner, 1205 St Lawrence
Hotte Camille, joiner, 433 Laval av
Hotte Chas., mason, 344 Cadieux
Hotte Elie, grocer, 1194 Notre Dame, h 1193 do
Hotte Fabien, carter, 398 St Hypolite
Hotte Firmin, carter, 427 Cadieux
Hotte George, driver, 177 Jacques Cartier
Hotte J Bte., jun., blacksmith, 599 Laval av
Hotte J. Bte., sen., laborer, 599 Laval av
Hotte J. Bte., carter, 177 Jacques Cartier
Hotte Jérémie, saddler, 38 St David lane
Hotte Joseph, carter, 10 Pantaléon
Hotte Maxim[illegible] joiner, 584 St Hypolite
Hotte N., car[illegible], 298 St Dominique
Houde A., foreman, 174 St Martin
Houde Adélard, grocer, 1191 Notre Dame

Houde Adélard, grocer, 1327 St Catherine
Houde Alexis, fruit dealer, 1324 St Catherine
Houde Antoine, ins agent, bds Jacques Cartier hotel, 21 Jacques Cartier sq
Houde Chas. E. A., professor of music, 1327 St Catherine
Houde Didier, joiner, 19 Provost
Houde François, laborer, 23 Desalaberry
Houde F. X., blacksmith, 50 Fullum
Houde Henri, plumber, 22 St Louis Hypolite
Houde Jos., laborer, 205 Panet
HOUDE LOUIS A., jun., groceries, liquors and provisions, crockery, hardware, &c., 1191 Notre Dame, 987 Notre Dame
HOUDE LOUIS A., sen., notary, 1327 St Catherine
Houde Louis M., printer, 5 Beaudry
Houde Miss A., dressmaker, 1327 St Catherine
Houde Nap., painter, 238 Wolfe
Houde Nazaire, laborer, 417 Plessis
Houde Onésime, joiner, 16 Grey Nun
Houghton Amos, painter, 227 Bleury
HOUGHTON CHARLES, horseshoer, r 679 Craig, h 31 St Alexander
Houghton Edwin T., painter, r 95 Bleury, h 298 St Urbain
HOUGHTON JOHN, painter, 229 Bleury, h 227 Bleury
HOULD & FRERE, groceries, and provisions, 50 Lacroix
Hould Eugene, printer, 59 St Louis
Hould Ludger, grocer, 451 Dorchester
Hould Mrs. A., wid Cyrille, 59 St Louis
Houle A., advocate, 1601 Notre Dame, h 1419 Notre Dame
Houle A., of A. Houle & Co., 78 Barré
HOULE A., & CO., groceries, provisions, &c., 206 McCord cor Barré
HOULE ALFRED, tinsmith, plumber and roofer, new and second-hand stoves and furniture, 513 and 515 St Lawrence, h 511 St Lawrence
Houle Amedée, carriagemaker, 377 Visitation
Houle Anselme, barber, 152 St Urbain
Houle Antoine, of Houle & Co., 288 Lagauchetière
Houle Antoine, laborer, 1224 Mignonne
Houle Ant. O., roofer, 33 St Vincent
Houle Arsène, shoemaker, 395 Plessis
Houle Azarie, joiner, 395 Plessis
Houle C., plasterer, 395 Plessis
Houle Camille, mason, 87 Marlborough
Houle Chas., barber, r 107 Panet
Houle Désiré, carpenter, 402 Laval av
Houle E., joiner, 395 Plessis
HOULE E., & CO., groceries and provisions, 1341 Ontario
Houle E., o. E. Houle & Co., 1337 Ontario
Houle Ed., agent, 288 Lagauchetière
Houle Edouard, laborer, 93 Duquette lane
Houle Ernest, tailor, 288 Lagauchetière
Houle Euclide, contractor, 309 Maple
Houle Euclide, joiner, 20 Rachel
Houle Eus., fruits and confectionery, 7 and 8 St Antoine market, h 380 Richmond
Houle Gilbert, shoemaker, Rachel
Houle H., joiner, 395 Plessis
Houle H. H., barber, 632 St Lawrence, h 186 Cadieux
Houle J. B., laborer, 68 Montana
Houle J. Bte., joiner, 257 Drolet
HOULE JEAN BAPTISTE, notary and commissioner, 798 Craig
Houle John R., of A. Houle & Co., 78 Barré
Houle Joseph, contractor, 324½ Montcalm
Houle Joseph, joiner, 108 Barré
Houle Joseph, laborer, 24 St Louis
Houle Joseph, saddler, 11 St Felix
Houle Joseph, shoemaker, 19 St Felix
Houle Louis, clerk, 85 Champ de Mars
Houle Louis, policeman, 198 Iberville
Houle Louis B., notary, 798 Craig, h 767 Upper Sanguinet
Houle Mrs. M., wid Nap., milliner and dressmaker, 1068 St Lawrence
Houle Mrs. O., wid Hercule, 157 St Martin
Houle Nap., fur cutter, 288 Drolet
Houle Nap., shoemaker, r 292 Lafontaine

HOULE P., & CO., Manufacturers of Patented Window Bolts for French Windows, 189 Montcalm near St Catherine

Houle Pierre, clerk, 1062 St James
Houle Pierre, of P. Houle & Co., 191 Montcalm
Houle Ulédric, contractor, 365 Maple
Houlehan F., engineer, 609 St Catherine
Houlehan Joseph, fitter, 58 Craig
Hoult George, baker, 970 St James
Houlzet Philip, glassblower, 366 Frontenac
Hounslow Henry, moulder, 160 Magdalen
HOUSE OF INDUSTRY AND REFUGE, David McMillan, secretary; Mrs. D. McMillan, lady superintendent, 691 and 693 Dorchester
House of Napoléon the First and shooting gallery, Jos. Moulin, proprietor, 85 St Lawrence
House Miss Sarah, dressmaker, 149 Cadieux
Houselman William, trader, 377 Mathieu
Houston Gavin, of Houston & Harding, 97 Shuter
HOUSTON & HARDING, mnfs. of dyed wools, 25 Fraser buildings, 43 St Sacrament
Houston Mrs. M., wid John, 1258 Notre Dame
Houston R. W., dry goods merchant, 81 Cadieux
Houston William, machinist, 114 Canning
Hover John, dentist, 60 Beaver Hall hill
Howard B., machinist, 380 St Lawrence
Howard Caleb, 34 St James
Howard C. E., clerk, 4 Beaver Hall sq
HOWARD CAPTAIN THOS., harbor master, Harbor Commissioners' building, 27 Common, bds 4 Beaver Hall sq
Howard Edw., cooper, r 101 Dalhousie
Howard Ernest, of Oswald Bros., 12 Exchange court, summer res St Rose
Howard F. B., manufacturer, 44 Courville
Howard G., furrier, 1828 Ontario
Howard Henry, cabinetmaker, 1058 St James
Howard Henry, driver, r 368 Richmond
Howard J., gasfitter, 58 Fortier
HOWARD J. H., groceries and provisions, 551 St Dominique, h 97 Roy
Howard J. H., bds 742 Lagauchetière
Howard J. W., sec.-treas. the Montreal Cotton Co., 10 Lemoine, bds 32 McTavish
Howard James, furrier, r 114 Prince
Howard James, laborer, 192 Ottawa
Howard John, express driver, 10 Anderson
Howard Jos., salesman, 102 Stanley
Howard Michael, storeman, 53 Ottawa
Howard Mrs. A., wid F. W., 1823 Ontario
Howard Mrs. Marguerite, wid C., caretaker, 96 St François Xavier
Howard Peter, steamfitter, 146½ St Urbain
HOWARD R. J. B., B.A., M.D., (McGill) F.R.C.S. Eng., L.R.C.P. Lond., surgeon, demonstrator of Anatomy McGill University, surgeon Montreal General Hospital, 47 Union av
HOWARD R. P., M.D., LL.D., physician and surgeon, dean of the Medical faculty and professor of medicine McGill University, 47 Union av
Howard S. P., chief clerk foreign freight office C.P.R., 13 St John, h 4 Beaver Hall sq
Howard Stuart, chief asst engineer C.P.R., 28 Fort
HOWARD THOMAS J., Dow's ale and porter, 663 Dorchester, h 67 Anderson
Howat Alexander, carter, 97 Quesnel
Howden Benj., baggageman G.T.R., 38 Latour
Howden James G., of Howden, Starke & Co., 52 Cadieux
HOWDEN, STARKE & CO., wholesale hardware, 32 St Peter
Howe F. J., agent, 714 Dorchester
HOWE H. ASPINWALL, T.C.D., M.A., LL.D., principal and rector of High school, cor Burnside place, Peel and Metcalfe, res Outremont
Howe Henry, laborer, r 155 Viuré
Howe Mrs. A., wid L., 145 Cadieux
Howe Mrs. Jemina, 75 Nazareth
Howell A. W. D., of Brophy, Cains & Co., 32 Shuter
Howell Alfred, clerk, 6 Overdale av
Howell Alfred, machinist, 40 Mance
Howell Frank, boatman, 16 Bonsecours
Howell Geo., bookkeeper, 6 Overdale av
Howell H. A., com traveller, 95 Metcalfe
Howell Harvey, bellman Windsor hotel, 58 Panet
Howell John, roller, 228 St Martin
Howell Joseph, turner, 224 St Martin
Howell Lewis G., printer, 6 Overdale av
Howell Mrs., wid E. S., 95 Metcalfe
Howell T., clerk, 16 University
Howell W. G., agent G.T.R., 150 Peel
Howell Wm. H., clerk G.T.R., 150 Peel
Howison Henry, bookkeeper, 50 St Christophe
Howison Honoré, bookkeeper, 32 St Louis

Howley B. H., contractor and bricklayer, 37 Richmond sq
Howly John J., of Davis, Lawrence & Co., 664 Sherbrooke
Hoy Wm., secretary Canada Mutual Telegraph Co., 387 St Dominique
Hua Paul, of Hua, Richardson & Co., resides in Paris, France

HUA, RICHARDSON & CO., LEATHER MERCHANTS, and Importers of Foreign Leather, 489 St Paul

Huard Fabien, tailor, 9 St Louis
Huart Fred., machinist, 27 Houle
HUBBARD A. I., agent Standard Life, Phœnix & Accident Ins Cos., 51 St François Xavier, h 293 Peel
Hubbard B., whitewasher, 102 Chenneville
Hubbard Michael, fireman, r 64 Mayor
HUBBELL & BROWN, leather and com merchants, 66 St Peter
Hubbell George S., of Hubbell & Brown, res St Ann's
Huberdeau Emmanuel, laborer, 267 Papineau road
Huberdeau Gedéon, cooper, 101 Campeau
Huberdeau Gédéon, confectionery, 316½ Notre Dame
Huberdeau Jos., bookkeeper, 16 Sanguinet
Huberdeau Magloire, stonecutter, 1083 Mignonne
Huberdeau Mrs. Marie, wid A., 278 Wolfe
HUBERT & COMTOIS, hatters and furriers, 158 St Catherine
Hubert Cyrille, of Hubert & Comtois, 121 Visitation
Hubert Edmond, cooper, 106 Prince
Hubert Edmond, driver, 34 St Martin
HUBERT EMILE, postmaster and agent Great North Western Tel. Co., stationery and wall paper, 1105 St Lawrence, h 1107 St Lawrence
Hubert G. E. R., clerk, 14 Park av
Hubert Jos., saloon, 1931 St Catherine, h 1929 do
Hubert Magloire, joiner, 100 Chatham
Hubert Mrs. A., wid David, 17 St David lane
Hubert Mrs. D., wid Em., 178 St Albert
Hubert Mrs. H. Viger, wid R. A., 14 Park av
Hubert Peter, laborer, 33 Albert
Hubert Pierre A., clerk Ville Marie bank, 14 Park av
Huchette Pierre, cabinetmaker, 93 Champ de Mars
Huckle Isaac, watchman, 28 Shaw
Huckson James, laborer, 415 Aqueduct
Huddell A. O. R., cashier G.T.R., Lachine
HUDDELL HENRY, chief clerk registration branch Post Office, 127 St James, h 113½ St Antoine
Huddell Sam., toolmaker, 388 Seigneurs
Hudon Aldéric, of Hudon, Hébert & Cie., 165 Jacques Cartier
Hudon Aldéric, clerk, 224 Drolet
Hudon Alphonse, excise officer, 327 Dorchester
Hudon C., com traveller, 214 Berri
Hudon Edouard, turner, 387 Ontario
Hudon Firmin, of Hudon & Orsali, 166 St Elizabeth
Hudon H., special agent New York Life Ins. Co., 23 St John, h 455 Lagauchetière

HUDON, HEBERT & CIE. Importers of GROCERIES, WINES, LIQUORS, PROVISIONS, &c. Altar Wines a specialty. Wholesale, 304 and 306 St Paul st, and 143 and 145 Commissioners st

Hudon Hilaire, policeman, 105½ Richardson
Hudon Isaie, jun., bank clerk, 68 Cherrier
Hudon J. A., mnfr. stove polish, 440 Plessis
Hudon Jos., of Hudon, Hébert & Cie., 115 Champ de Mars
Hudon Mrs. Eugène, general store, 767 Ontario
Hudon Mrs. F., wid Isaïe, 68 Cherrier
Hudon Mrs. F., wid Pierre, 401 St Denis
Hudon Napoléon, carpenter, 255 Suzanne
HUDON & ORSALI, wholesale grocers, wine and spirit merchants, 278 St Paul and 121 and 123 Commissioners
Hudon P., of Hudon & Pelletier, 190 St Hubert
HUDON & PELLETIER, importers of dry goods, 266 St Paul
Hudon Pierre, laborer, 160 Railway Track
Hudon rev V., S.J., St Mary's college, 142 Bleury
Hudson Andrew, laborer, 135 Nazareth
Hudson Bay Knitting Co., 743 Craig
Hudson F. W., bookkeeper, 462 St Dominique
HUDSON JOHN prop. Montreal Truss factory, 686 Craig, h 19 St Monique
Hudson Mrs. Charlotte, wid Joshua, 34 Hermine
Hudson Samuel, bookkeeper, 1856 St Catherine
HUDSON'S BAY CO., S. K. Parson, manager, office 1774 Notre Dame, warehouse 505 St Paul
Huet Achille, storeman, 433 Plessis
Huet Edmond, student, 99 Maisonneuve
HUET EUSEBE, hardware, paints, oils, glass, &c., 1216 and 1218 St Lawrence, h 1212 St Lawrence
Huet Isaïe, laborer, 36 Desery
Huet Moïse, clerk, 99 Maisonneuve
Huet Mrs. Philomène, wid Norbert, 33 Logan
Huff James, carter, 141 Papineau road
Hugel A. V., manager Germania Life Ins. Co., of New York, 30 St John
Hugh James, laborer, r 9 Manufacturers
Hugh Patrick, laborer, 198½ St George
Hughes Alexander, laborer, 439 Wellington
Hughes Chas., lumber merchant, 453 Cadieux
Hughes Daniel, conductor G.T.R., 657½ St James
Hughes Edmond P., upholsterer, 587 St Dominique
Hughes Frank, moulder, 129 Murray
Hughes H. H. Fred., of Caverhill, Hughes & Co., 118 St Famille
Hughes Henry, clerk, bds 91 Cathedral
Hughes Henry, laborer, 160 Richardson
Hughes James, laborer, 190 Ann
Hughes John, com traveller, 765 St Denis
Hughes John W., of Hughes & Stephenson, 26 Bayle
Hughes Joseph, laborer, 142 Richardson
HUGHES LOUIS, contractor and builder, 77 Cadieux
HUGHES LT.-COL. G. A., chief of police, City hall, 1539 Notre Dame, bds St Lawrence hall, 139 St James
Hughes Michael, acting sergeant Police station No. 4, h 73 St Hypolite lane
Hughes Michael, painter, 213 William
Hughes Michael, hotelkeeper, 4 Chabolliez sq, h 10 Chabolliez sq
Hughes Mrs. E., wid G., fruit store, 119 Wellington
Hughes Mrs. M., wid Michael, 18 Joachim lane
Hughes Mrs. M., wid Patrick, 11 Richmond sq
Hughes Mrs. Mary A., wid Jos., 651 Dorchester
Hughes Mrs. Mary, wid Patrick, 129 Mill
Hughes Patrick, laborer, 164 Wellington
Hughes Patrick, laborer, 538 St Dominique
Hughes Patrick, laborer, 64a Farm
Hughes Richard, shoecutter, 403½ St Dominique
Hughes Robert, laborer, 85 Dorchester

HUGHES & STEPHENSON, Late R. Patton (Established 1860), 747 Craig st Practical Sanitarians Plumbing, Gasfitting, Hot Water & Steam, Heating, Electric & Mechanical Bell-hanging, Locksmithing, &c.

Hughes Thomas, carter, 441 Wellington
Hughes Thos., caretaker Custom house, 1 Common
Hughes Thos., paper stainer, 109 Shaw
Hugman Benj., of Hugman & Norton, 309 Aqueduct

HUGMAN & NORTON, Importers of Carpets, Oil cloths, Linoleums, Curtains, etc. 203 St James, cor St Peter

Huguenier Wilfred A., bookkeeper, 30 Berri
Hugy John, policeman, r 45 Manufacturers
Huleck Louis, joiner, 185 O'Leary av
HULEK ALOYS, manufacturer seal cloaks and furs, 191 McGill, h 825 St Urbain
Hull Edmond, laborer, 7 Léon XIII
Hulstrem Wm., laborer, r 40 Queen
Humble George, tinsmith, 217 College
Hummel Henry, laborer, 45 Voltigeurs
Humphrey Andrew, storeman, 22½ St Margaret
Humphrey Charles A., head master Sherbrooke St school, h 27 Laval av

HUMPHREY JOHN, restaurant, 1786 Notre Dame, and 103 St Peter, h 99 do
Humphrey John, laborer, 544 St Patrick
Humphreys Alfred, confectioner, 22 Dorchester
Humphreys James, carter, 166 Canning
Humphreys Mathew, car conductor, 184 St Martin
Humphreys Mrs., wid W. H., 170 Drolet
Humphreys Wm., clerk, 48 Lusignan
Huneau Charles, mason, 319 Beaudry
Huneau Jos., shoemaker, 685 St Lawrence
Huneault Frs., engineer, 426 Seigneurs
Huneault Joseph, bricklayer, 43 St Rose
Hunsicker Jacob E., commission merchant, 22 Foundling, h 139 Mackay

HUNT, BARNES & CO.,
Importers of
Fish, Oysters, Canned Goods, Fruit and all kinds of Produce,
94 McGill cor. William

Hunt Charles, clerk, G.T.R., 72 Liverpool
Hunt Edward, caulker, 72 Inspector
Hunt G. H., ass't freight agent G.T.R., 26 St Sacrament, res Victoria st, St Lambert
Hunt George, engineer, 2022 St Catherine
Hunt James R., of Hunt, Barnes, & Co., 77 Bleury
Hunt John, machinist, 60 Prince
HUNT JOHN G., car distributor car mileage office G.T.R., 130 St Etienne, res at St Lambert
Hunt Mrs. E., wid Robert, midwife, 65½ St Antoine
Hunt Mrs. P., wid David, 3 Metcalfe lane

HUNT, BARNES & CO.,
Shippers of Bulk and Shell
OYSTERS, 94 McGill cor. William st

Hunt Mrs. T. S., 256 University
Hunt Pat., policeman, 269 Amherst
Hunt Thomas, machinist, 63 Rozel
Hunt William, carter, 182 Canning
Hunt Wm. E., manager City Bill Posting Co., 60 Bleury and 683 Lagauchetière
Hunter Chas., confectioner, 981 Mignonne
Hunter E., carpenter, 82 Plymouth Grove
Hunter George, clerk, 163 Canning
HUNTER HERBERT S., B.C.L., of C. Cushing, H. S. Hunter & R. A. Dunton, 110 St James, h 125 Mansfield
Hunter Jacob, switchman, 188 Centre
Hunter John, baggagemaster G.T.R., 257 German
HUNTER JOHN, manager Canada Thread Manufacturing Co., 208 St Hubert
Hunter Mrs. I., wid George, 23 University
Hunter Robert, laborer, 4 Pea lane
Hunter R. B., journalist, 202 St Hypolite
Hunter Wm., confectioner, 710 Dorchester, h 712 do
Hunter William, laborer, 189 Grand Trunk
Huntley William H., salesman, bds 7 Victoria
Huot Adolphe, mason, r 600 St Hypolite
Huot Alph., shoemaker, 477 Cadieux
Huot Charles gilder, r 25 St Félix
Huot David, finisher, 2163 Notre Dame
Huot Edouard, of P. W. & E. Huot, 261 German
Huot Elzear, joiner, 1364 St Catherine
Huot F. X., carpenter, 305 Panet
Huot & Fortin, tinsmiths, gas and steam fitters, 308a St Lawrence
Huot Frs. X., laborer, 955 Mignonne
Huot J. Bte., mason, r Montana
Huot Jean, carter, 211 Panet
Huot Jean, carpenter, 340½ Montcalm
Huot Jos., chair maker, 67 Ropery
Huot Jos., mason, 600 St Hypolite
Huot Jos., stenographer, 261 German
Huot Jos. A., clerk, 123 St Christophe
HUOT JULES, dry goods, 151½ St Lawrence, h 151 St Lawrence
Huot Léon, joiner, 137 Iberville
HUOT LUCIEN, successor to A. Giberton & Co., general importer, 466 St Paul, h 586 Sherbrooke
Huot Mrs. Julie, wid Chas. 299 Champlain
Huot Mrs. P., wid Joseph, boots and shoes, 1065 St Lawrence
Huot Napoléon, grocer, 494 Rachel
Huot Napoléon, laborer, Cérat
Huot Napoléon, tinsmith, 158 Visitation
Huot Nap., of Labrecque & Huot, 1063 St Lawrence
Huot Octave, wood merchant, 304 Cadieux
Huot P. W., of P. W. & E. Huot, 261 German
HUOT P. W. & E., proprietors Monarch Shirt Emporium, St Lawrence Hall buildings, 137 St James
Huot Pierre, shoemaker, 192 Pantaléon
Huot Pierre, wood merchant, 304 Cadieux
Huot Pierre, carter, 160 Aqueduct
Huot Thomas, of Huot & Fortin, 261 German
Huot T. E., law student, 151 St Charles Borromée
Huot Wilfred, shoemaker, 209 Panet
Huot Zéphirin, bookkeeper, 85 St Louis
Hupé Alfred, grocer, 162 Dufresne, h 166 Dufresne
Hupé Louis, laborer, 8 Elizabeth terrace
Hupé Mrs. M., wid J. B., 89 Beaudry
Hupé Mrs. Marie, wid Damase, 61 St Dominique
Hupé Pierre, 95 Beaudry
Huppée Joseph, blacksmith, 27 Logan
Hurd Henry, storeman, 135½ Wellington
Hurdle William, machinist, 41 St David lane
Hurlburt Mrs. Emily, wid H., 128 St Dominique
Hurley D., laborer, 71½ Colborne
Hurley Maurice, laborer, 18 Rousseau
Hurley Michael, laborer, 48 St David lane
Hurley William, laborer, 124 Ottawa
Hurst David, milkman, 500 Delorimier av
Hurst Isaac, caretaker, 2148 St Catherine
HURTEAU A., & FRERE, lumber merchants, on Wellington Basin opp G. T. offices and 92 Sanguinet. *See Adv p* 284
Hurteau Alcime, of A. Hurteau & Frère, 264 St Hubert
Hurteau Mrs. C., wid M., 1334 Mignonne
Hurteau Arthur, of E Chaussé & Cie, 316 Sherbrooke
Hurteau N. Arth., of A. Hurteau & Frère, 316 Sherbrooke
HURTEAU PIERRE E., notary, captain of militia, J. P., and registrar of the county of Chambly, 82 Chambly road, h 4 St Antoine, Longueuil
Hurteau Roch, joiner, 84 Desery
Hurteau Roch, laborer, 894 Mignonne
Hurteau S., checker, 279 Lagauchetière
Hurtubise, —, bookkeeper, 57 German
Hurtubise A. L., of A. L. Hurtubise & Co., and A. L. Hurtubise & Frère, 348 Papineau road
HURTUBISE A. L., & FRERE, wood, coal and lumber merchants, cor Ontario and Papineau road
HURTUBISE A. L., & CO., groceries 352 Papineau road
HURTUBISE A. L., & CO., grain, flour and provisions, 42 Jacques Cartier sq, 270 Notre Dame, 346½ Papineau road
Hurtubise Alphonse, agent, 167½ Chatham
Hurtubise A.D., of A.L. Hurtubise & Co., 924 Mignonne
Hurtubise A. A., of A.L. Hurtubise & Co., res Detroit Mich.
Hurtubise Alexandre, grain dealer, 46 Moreau
Hurtubise Antoine, bookkeeper, 252 German
Hurtubise Antoine, 924 Mignonne
Hurtubise Barnabé, laborer, 25 St Félix
Hurtubise Barnabé, blacksmith, 27 St Felix
Hurtubise Camille, waiter, 30 Jacques Cartier
Hurtubise & Desjardins, painters, 1777 St Catherine
Hurtubise Edwin, agent French dept. Royal Ins. Co., Royal Insurance buildings, 1707 Notre Dame, h 57 Mansfield, summer res Longueuil
Hurtubise Ephrem, of A. Hurtubise & Frère, 992 Ontario
HURTUBISE EUSTACHE, M.D., physician and surgeon, 3514 Notre Dame, Town of St Henry
Hurtubise Félix, of Hurtubise & Desjardins, 317½ Jacques Cartier
HURTUBISE FRANCOIS, secretary treasurer La Société des Artisans Canadiens-Français de la Cité de Montréal, and bookkeeper, 3552 Notre Dame, Town of St Henry
Hurtubise Henri, grocer, 157 St George
Hurtubise Hormidas, of A. Hurtubise & Frère, 346 Papineau road
Hurtubise Jos., joiner, 88 St Felix
Hurtubise Joseph, laborer, 106 St Felix
Hurtubise Joseph, plasterer, 317 Jacques Cartier
Hurtubise M., laborer, 540 St Patrick
HURTUBISE MICHEL, sec-treas. corporation of Côte des Neiges
Hurtubise Miss Mary, dressmaker, 924 Mignonne
Hurtubise Moïse, laborer, 494 William
Hurtubise Mrs. A., dressmaker, 167½ Chatham
Hurtubise Mrs. A., wid Morin, 207 Bleury
Hurtubise Mrs. Marguerite, wid Alph., 300½ Amherst
Hurtubise Théo., grocer, 141 Craig

Husband Wm., blacksmith, 99 Young
Huseeau Jos., plumber and tinsmith, 42 St Margaret, h 46 St Margaret
Husselbee Saml., clerk, 453 St Dominique
HUSTON FRANCIS, Citizens Insurance building, 181 St James, h 54 St Famille
Huston H. A., machinist, 145½ Champlain
Huston Mrs. J., wid C., 1009 Dorchester
HUTCHESON J. B., accountant, sec. treas. People's Mutual Building, Society, Canada Mutual Building, Society and Canada Investment and Agency Co., room 6 Mechanics' Institute chambers, 204 St James, h 45 Tupper
Hutchings M. W., insurance agent, 77 Fort
HUTCHINS HORACE A., advocate, 1727 Notre Dame, bds 38 Osborne
Hutchins J. R., of E. A. Whitehead & Co., 127 Metcalfe, summer res Dorval
Hutchins Mrs. E., wid O., 69 Coursol
Hutchins Wm., of J. Duncan & Co., 24 Prince Arthur
HUTCHINSON MATTHEW, D.C.L., of Macmaster, Hutchinson, Weir & Maclennan, 1362 Dorchester, Côte St Antoine
Hutchison Alex. C., of Hutchison & Steele, 3151 St Catherine, Côte St Antoine
Hutchison Ernest, clerk, 91 Cathedral
Hutchison Hubert, miller, 20 Liverpool
Hutchison George, laborer, 498 St Dominique
Hutchison J. H., contractor and builder, stone yard cor Drummond and St Catherine, office New Methodist church St Catherine, h St Catherine, Côte St Antoine
Hutchison Jas., laborer, 296 St Patrick
HUTCHISON JAS. A., M.D., physician and surgeon, 515 Wellington
Hutchison John, office 1472 Notre Dame cor Bonsecours, h 115 Metcalfe
Hutchison John, laborer, 81 St Pair ck
Hutchison R. B., of Mills & Hutchison, 87 Osborne

HUTCHISON & STEELE, ARCHITECTS, VALUATORS of REAL ESTATE, BUILDINGS, &c., 181 St James

Hutchison Thomas, laborer, r 201 Ottawa
Hutson Jas., storeman, 124 St Antoine
HUTTON JAMES, 1013 Sherbrooke

HUTTON JAMES, & CO., Agents for IRON, STEEL, METALS and GENERAL HARDWARE, 17 St Helen st

Hutton Mrs. James, 216 Berri
HUTTON W., & SONS, manufacturers of silver, German silver and electro-plated nickel silver, Sheffield; represented in Canada by James Hutton & Co., 17 St Helen
HUTTON WILLIAM H., of Jas. Hutton & Co., summer res St Anne de Bellevue
Hutz, -, engineer, 150 Napoléon road
Huxley S., of Lightbound, Ralston & Co., 140 St Monique
Huysman Auguste, guardian, 38 Labelle
Hyams David, second-hand store, 627 Craig
Hyde Alex., accountant room, 5 Corn exchange, 39 St Sacrement, h 318 St Antoine
Hyde George, of Macintosh & Hyde, 49 Tupper
Hyde John, accountant, 24 Tupper
Hyde John, of McIntosh & Hyde, 49 Tupper
Hyde Mrs. A., wid James, 318 St Antoine
Hydeau John, laborer, 8 St Columban
HYDRO-CALORIC ASSOCIATION, J. Lamarche, supt; E. S. Mauny, manager, 1608 Notre Dame

HYDROPATHIC ESTABLISHMENT, Dr. MacBean, 140 St Monique

Hyland Hugh, laborer, 125 Lagauchetière
Hyland John, bricklayer, 135a St Urbain
Hyland John, shoemaker, 52 Colborne
Hyland M. C., of M. C. Hyland & Co., 375 Jacques Cartier
HYLAND M. C., & CO., upholsterers, 21 Beaver Hall hill
Hyman Ls., of Fish, Hyman & Co., 24½ Lorne av
Hyman Mrs. E., wid Wm., 2794 St Catherine
Hyman Norbert, captain, 13 Visitation
HYMAN SOLOMON, tobacconist, 195 St James, h 50 Argyle av
Hyndman William, sculptor, 16 St Geneviève
Hynes Wm., customs officer, 125 Magdalen
Hynes Wm., tinsmith, 17½ Shearer
IBBOTSON DRS. E. B. & J. S., surgeons dentists, 2179 St Catherine
Ibbotson E. B., of E. B. & J. S. Ibbotson, 283 University
Ibbotson F., student, 2179 St Catherine
Ibbotson H. R., ticket agent C. P. Ry., 105 Dubord
Ibbotson J. S., of E. B. & J. S. Ibbotson, 2179 St Catherine
Ibbotson Miss C., 74 Berri
Ibbotson Miss L., 74 Berri
Ibbotson Mrs. A., wid Benjamin, 2179 St Catherine
Ibbotson Mrs. Jane, wid H. J., 177 Mansfield
ICHI BAN, of Yokohama and Montreal, representing the arts of the Japanese empire, wholesale and retail, show rooms 67 Beaver Hall hill
IDLER WM. GEORGE, dealer in provisions, pork, &c., stall 16 Bonsecours market, h 88 Sanguinet
Iles Mrs. S., wid Fred., 7 Brunswick
ILLUSTRATED JOURNAL OF AGRICULTURE, monthly, annual subscription $1; circulation 8,000; Eusèbe Senécal & Fils, printers and publishers, 20 St Vincent
Imbleau A., clerk, 120 St Martin
Imbleau Arsène, moulder, 7 Lusignan
Imbleau Charles Edouard, moulder, 296 Amherst
Imbleau Henri, moulder, 164 St Martin
Imbleau Jos., moulder, 13 Frontenac lane
Imbleau Jean, laborer, 154 St Martin
Imbleau Louis, moulder, 172 St Martin
Imbleau Lucien, machinist, 296 Amherst
IMMIGRATION OFFICE, Dominion Government, J. J. Daley, agent; Wm. McNichol, assistant agent, 517 St James
IMMIGRATION OFFICE FOR THE PROVINCE OF QUEBEC, E. Marquette, agent, 813 Craig
Imo Eugène, bookkeeper, 374 St Dominique

IMPERIAL FIRE INSURANCE CO. OF LONDON, ENGLAND, W. H. RINTOUL, Resident Secretary, 6 Hospital

IMPROVED MERCANTILE AGENCY, The Bradstreet Company, proprietors; Thomas Bell, superintendent, 1794 Notre Dame
Imrie Thos., tailor, 668 Dorchester
Ince George, painter, bds 625 St James
INDUSTRIAL ROOMS, Protestant House of Industry and Refuge, Mrs. D. Milne, superintendent, 689 Dorchester
Ineson George, engineer, 322 Notre Dame
Ingersoll Rock Drill Co.'s Works, Cooper, Fairman & Co., agents, 204 St James
Ingham Thomas, heater, 32 St Patrick
Inglis Archibald, secretary Life Association of Scotland, 99 St James, h 85 Shuter
Inglis D. O., com traveller, 746 Dorchester
INGLIS JAMES, importer, and agent for the Bolton Iron and Steel Co., 227 Commissioners, h 2675 St Catherine
Inglis John M., of J. M. Inglis & Co., 68 Park av

INGLIS JOHN M., & CO., Manufacturers and Importers of WATCHES, WATCH MATERIALS, TOOLS, WATCH GLASSES, &c., 214 St James st

Inglis Mrs. Agnes, wid James, 2675 St Catherine

INGLIS R. J.,
MERCHANT TAILOR,
31 Beaver Hall hill, res
"Ingleside," Outremont

Inglis Wm., blacksmith, 311 William
Ingraham Wm., laundry, bds 81 Chatham
Ingram James, laborer, 29 Prince
Ingram Thos., G.T.R. station inspector, 669 St James
INLAND REVENUE EXCISE OFFICE, division of Montreal, Raphaël Bellemare, district inspector; Dr. J. Baker Edwards, public analyst; J. L. Vincent, collector, office 412 St Paul
INMAN LINE STEAMSHIP CO. (Limited), New York to Liverpool, J. Y. Gilmour & Co., agents, 354 St Paul
Innes Jas., bookbinder, 663 Craig, h 1360 Dorchester
Innes Jas., sawmaker, 11 Dubord
Innes Miss Mary, dressmaker, 17½ Berthelet
Innes Mrs. A., wid Alfred, 805 Dorchester
Innes Mrs. A. J., wid Alfred, 16 Drummond
Innes William, fitter G.T.R., 26 Favard
Innes William J., japanner, 127 Bourgeois
INQUIRY OFFICE LOCAL FREIGHT, G.T.R., E. J. Talbot, chief clerk, Chaboillez sq
INSANE ASYLUM, Hospice St Jean de Dieu, sister Theresa, superioress, Longue Pointe
Inskip Wm., laborer, 68 Seminary
INSPECTOR OF BUILDINGS, P. Lacroix, inspector; G. H. Mount, clerk; office City hall, 1539 Notre Dame
INSPECTOR OF GOVERNMENT RIVER POLICE, Henry St A. Ormond, 183 and 185 Commissioners
INSPECTOR OF STEAM BOILERS FOR MONTREAL, E. O. Champagne, inspector; L. A. D'amour, clerk, City hall, 1539 Notre Dame
INSURANCE AND FINANCE CHRONICLE, a publication, devoted to the interests of Insurance, Banking and Finance; annual subscription $2.00; published by R. Wilson Smith, British Empire building, 1724 Notre Dame; John Lovell & Son, printers, 23 St Nicholas
INTERCOLONIAL COAL MINING CO., Gilbert Scott, president; H. A. Budden, vice-president; W. J. Nelson, secretary-treasurer, 199 Commissioners
INTERCOLONIAL RAILWAY FREIGHT AND PASSENGER OFFICE, G. W. Robinson, eastern agent; W. F. C. DeWitt, ticket clerk, 136½ St James
INTERNATIONAL BRIDGE CO., Jos. Hickson, vice-president; Robert Wright, sec.-treasurer, 130 St Etienne
International Canal Line, W. F. Torrance, agent, 18 Common
INTERNATIONAL COAL CO., Sydney, C.B., Kingman, Brown & Co., selling agents; Hugh McLennan, president; head-office, 14 Custom House sq
INTERNATIONAL MARINE INSURANCE CO. (Limited) OF LIVERPOOL, Jackson Rae, agent and attorney, Waddell building, 30 St John
INTERNATIONAL RAILWAY GUIDE CO., publishers and proprietors of International Railway and Steam Navigation Guide, H. Macdiarmid, manager and treasurer, office 260 St James, room 3, first floor
Internoscia Jérome, student, 55 University
Internoscia Miss Olympia, Italian teacher, 55 University
Internoscia rev A., prof of Italian, Spanish, Portuguese and Latin, 55 University
Inwood Henry, laborer, 139 Grand Trunk
Ion John, passenger clerk at H. & A. Allan's, 111 Shuter
Ion Thos., millwright, 469 Seigneurs
Ireland Thomas, engraver, 118 Mansfield
Ireland Thomas, laborer, 37 Gain
IRISH D. T., agent for Canadian Express Co., National Express Co., American Express Co., proprietors of United States and Canada Express, 84 St François Xavier, h 1690 Dorchester
IRISH PROTESTANT BENEVOLENT SOCIETY, David H. Henderson, presid nt, 693 Dorchester
Irvan Abraham, printer, 19 Quesnel
Irvine Daniel, laborer, r 147 Young
Irvine Mrs. Eliz., wid Thomas, 23 Vallée
Irvine Mrs. Sarah J., wid John, 27 Brunswick
Irving A. S., manager Montreal News Co., res in Toronto
IRVING GEORGE, paymaster G.T.R., paymaster's office, 130 St Etienne, h 176 Mansfield
Irving Geo., jun., 305 St Urbain
Irving James, machinist, 113 Hibernia
Irving John, laborer, 71 Forfar
Irving Mrs. Susan, wid John, 54½ Montcalm
Irving Thos., sen., farmer, Logan farm
Irving Thos., jun., farmer, Logan farm
Irving Wm., polisher, 26 Manufacturers
Irving Wm., steamfitter, 61 Forfar
Irving Wm. J., com traveller, 54½ Montcalm
Irwin Daniel, laborer, 120 Murray
Irwin Edward., hester, 179 St Charles

IRWIN E., & CO.,
MILLINERY and
FANCY GOODS,
1648 Notre Dame

Irwin E., of F. Irwin & Co., 1648 Notre Dame
IRWIN HENRY, civil engineer and government surveyor, 288 St James, h 103 Union av
Irwin Henry, engineer, 49 Wolfe

IRWIN, HOPPER & CO.,
Crude Asbestos and Phosphate Miners, and Manufacturers, 71 St Francois Xavier

Irwin Hyndman, printer, 54 Wolfe
Irwin M. A. J., of Peck, Benny & Co., 27 McGill College av
Irwin Mrs. E. B., wid rev John, 29 Lorne av
Irwin Mrs. Eliza, wid J., 309 St Antoine
IRWIN ROBERT, saddler and harness maker, 188 McGill, h 37 St Mark
Irwin S., steamfitter, 58 Wolfe
Irwin W. H., of Irwin, Hopper & Co., 71 St Frs Xavier
Irwin Wm., laborer, r 169 Dalhousie
Irwin Wm., laborer, 51 Prince
Irwine James, trunk maker, 30 Mountain
Irwine Thos., r 75 Murray
Isaacs Thomas, commission agent, 24 Lorne av
Isaacson Alf. G., notary, 24 Canada chambers, 26 St Sacrament, h 38 Fort
Isaacson J. E., clerk, 38 Fort
ISAACSON J. H., notary, issuer of marriage licenses, and commissioner for receiving affidavits for Quebec, Ontario, New Brunswick and Manitoba, grand secretary Grand Lodge of Quebec A. F. & A. M., 38 St François Xavier, h 38 Fort
Isidore Abraham, of Isidore & Rzieznitzki, 2600 Notre Dame
Isidore & Rzieznitzki, tailors, 120½ St Antoine
Israelki Michael, peddler, r 94 Amherst
Italian Consulate, Wm. Winfield Bonnyn, consul; Wm. Fisher, vice consul, Halifax; A. M. V. Gianelli, honorary consul, Toronto; C. Mariotti, vice consul, 17 Beaver Hall hill
ITALIAN WAREHOUSE, Fraser, Viger & Co., proprietors, 199 St James, and 123 St Peter

IVES H. R., & CO.,
Office and Warehouses Queen st, Montreal, Manufacturers of Hardware, Stoves, Iron Bedsteads, Iron Railing, Crestings, Soil Pipe, &c.
General Foundry, Queen st; Hardware and Stove Works at Longueuil

Ives Hubert R., of H. R. Ives & Co., 258 University
Ivinson Herbert, clerk C.P.R., 223 Magdalen
Ivinson Jonathan, carpenter, 223 Magdalen
Jabot Pitre, foreman, 212 Désery
JACK JAS. M., 270 University
Jack Mrs. Gertrude, wid James, 270 University
Jack Wm., laborer, r 118 Shannon
Jackson Alfred, checker G.T.R. depot, 1103 St James
Jackson Alex., machinist, 42 Desalaberry
Jackson Charles, milkman, 98 St Martin
Jackson E. H., caretaker, 30 Hospital
Jackson Ed., clerk, 4 McGill College av
Jackson Ed., master carter, 421 Cadieux
Jackson G., clerk, bds 4 McGill College av
Jackson G. C., clerk, 71 Drummond
Jackson George, butcher, 471 St Lawrence

ckson George, carpenter, 66 Fortier
ckson George, carter, 29 Magdalen
ckson George, lithographer, 105 Inspector
ckson H., checker G.T.R., 1103 St James
ckson H. C., clerk, 71 Drummond
ckson Harry, carpenter, 105 Fulford
ckson Henry, cabinetmaker, 105 Fulford
ACKSON HENRY A., real estate and investment agent, 214 St James, h 75 Fort
ACKSON HENRY F., chemist and druggist, 2263 and 2265 St Catherine
ckson James, 81 Coursol
ckson James, laborer, 10 Panet
ckson James, manager Hochelaga cotton mills, 190 Notre Dame
ckson John, clerk, 8 Farm
ckson John, electroplater, 76 Craig
ckson John, foreman, 29 Moreau
ckson Martin, laborer, 25 Dowd
ckson Michael, laborer, 27 Dowd
ckson Miss, 71 Drummond
ACKSON MRS. C., wid Samuel, Townley hall, St Catherine west, Côte St Antoine
ckson Mrs. Mary, hotelkeeper, 38 St Henry
ckson Mrs. Mary, bdg hse, 8 Bonsecours
ckson Mrs. Mary, hotel, 31 St Maurice
ckson Mrs. Mary, wid T., 33 Manufacturers
ckson rev W., pastor Douglas Methodist church, 68 Fort
ckson Robert, bricklayer, 22 Richmond
ckson Sam., carter, 110 Panet
ckson Sidney, boilermaker, 70 Gain
ckson Thomas, tailor, 6 Desrivières
ckson W. L. S., of W. L. S. Jackson & Co., res River view, 281 Côte St Antoine road
ACKSON W. L. S., & CO., brokers, 10 Exchange Court, off 10 Hospital
ckson Wm., 213 St Dominique
ckson Wm., clerk C.P.R., 14 Brunswick
ckson Wm., wood and coal, 512 Seigneurs
ckson William, ins clerk, 25 Mansfield
ckson Wm. E., com traveller, 109 Laval av
cob Edwin, com traveller, 451 St Lawrence
cob Frs., joiner, 360 Visitation
cob Frs., joiner, bds 1435 Notre Dame
cob Honoré, gardener, r 492 St Hypolite
cob Théophile, storeman, 727 St Catherine
cob Wm., horse dealer, r 23 Hermine, h 16 Hanover
cobie F., manager for P. K. Dederick & Co., 16 Argyle av
ACOBS A., importer of Havana cigars and fine Virginia tobaccos, 1702 Notre Dame, h 14 Union av
cobs A., wholesale jobber of foreign and domestic woollens, 303 St James, h 16 Brunswick
cobs D., dry goods merchant, 1357 Notre Dame
cobs H., of H. Jacobs & Co., 742½ Sherbrooke

JACOBS H., & CO.,
Stonewall Jackson Cigar Factory,
Established 1858. 771 Craig

cobs Mrs. Hannah, wid B. G., 2788 St Catherine
cobs W. A., com traveller, 234 St Elizabeth,
cobson H. C., stevedore, 224 Craig
cobson J., com traveller, 91 Amherst
cobson M., car cleaner, 174½ Chatham
cotel & Bro., plumbers, gas and steam fitters, 1947 Notre Dame
ACOTEL & GAUTHIER, merchant tailors, 424 St James
cotel Joseph Charles, of Jacotel & Bros., 244 Guy
cotel Ludger, of Jacotel & Gauthier, 33 St David lane
cotel Theodore, of Jacotel & Bro., 2247 Notre Dame
ACQUEMIN ALEXIS, gilder, carver and panel maker, 1926 Notre Dame, h 1928 do
ques Aimé, driver, 14 Prefontaine
ques André, cooper, 115 Richardson
ACQUES C. E., flour and provision merchant, 223 Commissioners, h 144 St Jean Baptiste
ACQUES CARTIER BANK, Alphonse Desjardins, president; A. De Martigny, cashier, 9 Place d'Armes
ACQUES CARTIER NORMAL SCHOOL, rev L'Abbé H. A. Verreau, principal, Sherbrooke, head of Visitation
ques Dona, tailor, 10 Desalaberry
quer Edmond, shoemaker, 300 St Christophe
ACQUES ELIE, saddler, 606 St Lawrence, h 369 St Hypolite

Jacques Emile, umbrella maker, 2512 Notre Dame, h 83½ St Martin
Jacques Emmanuel, clerk, 154 St Dominique
Jacques Ephrem, clerk, 166½ Beaudry
Jacques J. B., 92 Napoléon road
Jacques Jean Baptiste, bookkeeper, 154 St Dominique
Jacques Joseph, blacksmith, 172½ St George
Jacques Joseph, of Laporte & Jacques, 9 St Dominique
JACQUES LOUIS A., hotel, river sand, hay and grain dealer, 90 and 92 Napoléon road,
JACQUES LOUIS A. GEORGE, M.D., physician and surgeon, 162 Amherst
Jacques Mrs. Isabella, laundress, 127 Water
Jacques O P., accountant, office Plateau av, off 1909 St Catherine, h 158 St Elizabeth
Jacques Onésime, joiner, 256 St André
Jacques Pierre, letter carrier, 261½ Jacques Cartier
Jacques Télesphore, painter, 73 Champ de Mars
Jadin Jules, laborer, bds 726 Lagauchetière
Jacquit Victor, laborer, 10 St Charles
Jagny Etienne, confectioner, 116½ St Elizabeth
Jahlet Napoléon, printer, 701 Upper Sanguinet
Jalbert Mrs. Adèle, wid Prudent, 48 St Constant
Jalbert Mrs. M., wid J., 48 Chaboilles
Jalbert Napoléon, jeweller, 2326 Notre Dame, h 2257 do
Jambeau Michel, carpenter, 145 Beaudry
James A. C., clerk G.T.R., 119 Hibernia
James Alphonse, collector, 60 St Jean Baptiste
James A. W., clerk, 504 St Urbain
James John, 55 Hibernia
James John, accountant, 25 Torrance
James Miss P., milliner, 2147 Notre Dame
James Mrs., wid William, 3 St Edward
James Wm., com traveller, 446 St Dominique
Jameson Mrs. J., wid U., 128 Visitation
Jameson Mrs. Sarah, wid S. R., 87 Cathedral
Jameson Mrs. Janet, wid John, 94 Mansfield
JAMIESON BRODIE, varnishes, paints and colors, 576 St Patrick, office Fraser buildings, 43 St Sacrament, factory, 588 St Patrick, h 1128 Dorchester
Jamieson John, & Co., varnish manufacturers 574 St Patrick
Jamieson John, of J. Jamieson & Co., 2997 St Catherine
Jamieson Miss Maggie, r 157 Dalhousie
Jamieson Mrs. Emma, 119 Bourgeois
JAMIESON R. C., & CO., manufacturers of varnishes japans, importers of oils, paints, colors, spirits of turpentine, glue, gold leaf, bronzes, &c., factory 23, 25, 26 and 27 St Thomas, office 13 St John. *See Adv p* 283
Jamieson Robert C., of R. C. Jamieson & Co., 185 University
Jamieson Wm., laborer, 285 Fullum
Janin N., mason, 853 Upper Sanguinet
Jannard Louis, of Mat, Jannard & Son, 27 Marie Louis av
Jannard M. F., electrician, 676 Upper Sanguinet
Jannard Mat., of Mat Jannard & Son, 56 Metcalfe
JANNARD MAT, & SON, cabinetmakers and carpenters, 56 Metcalfe. *See Adv.* 13
Janneson Thos. trunkmaker, r 391 Lagauchetière
Janot Charles, storeman, 68 Barré
Jansen John, laborer, 2 Boyer
Janvier Louis, laborer, 31 College
Janvier Napoléon, barber, 50 Champlain
Janvier Théodule, painter, 962 St James
Jaques C. A., of G. E. Jaques & Co., 34 Fort

JAQUES G. E., & CO.,
Forwarders, Agents for Merchants Line, and Merchants Despatch Line, 110 Common

Jaques Geo. E., of G. E. Jaques & Co., 4 Stanley
Jardin Alphonse, shunter G.T.R., 205 Centre
Jardin de l'enfance, sister Dosithée, superioress; rev J. Palatin, chaplain, 1198 Mignonne
Jardin Joseph, shunter, G.T.R., 205 Centre
Jardin Mrs. V., wid Pierre, 200 Centre
Jardin Pierre, brakeman G.T.R., 200 Centre
Jardine Wm. H., clerk, 4 Mance
Jarets Narcisse, grocer, 479 Wolfe
Jarret François, of Jarret Frères, 1813 St Catherine
JARRET FRÈRES, teas and coffees, 1813 St Catherine
Jarret Iréné, of Hudon, Hébert & Co., bds 40 Albina
Jarret Octave, clerk, 39 St Elizabeth
Jarret Octave, of Loranger & Jarret, 226 Sanguinet
Jarrett Henry, laborer, 35 Papineau sq

Jarron Félix, carter, r 73 Ann
Jarry Gédéon, baker, 58 Quesnel
Jarry Michel, laborer, 77 Quesnel
Jarry Pacifique, driver, 441 Laval av
Jarvis Capt Thos., 909 Wellington
Jarvis J. H., ins agent, 7 Oxenden av
Jary Fabien, carter, 131 Desery
Jary Fabien, shoemaker, 43 Lusignan
Jasmin Frs. X., grain merchant, 711 St Lawrence
Jasmin Janvier, clerk, 46 Mountain
Jasmin Jos., barber, 1015 St Lawrence
Jasmin Stanislas, horse trader, 147 German
Jasmin Stanislas, laborer, 176 Manufacturers
Jay Ed., sexton, 1858 Ontario
Jay J. Bte. F., music teacher, 5 St Elizabeth
Jean & Angers, plumbers, 1377 Ontario
Jean Frank, lodgekeeper, 993 Sherbrooke
Jean Jacob, laborer, 178 St Albert
Jean Jean Edmond, laborer, r 29 St Alphonse
Jean Jos., laborer, 140 Pantaléon
Jean Joseph, of Jean & Angers, 299 St Christophe
Jean Miss Emma, dressmaker, 193 Amherst
Jean Télesphore, shoemaker, 27 Gosford
Jean-Marie J. Bte., machinist, 51 St Germain
Jean-Marie J. Bte., laborer, r 76 St Germain
Jeanneau Etienne, foreman, 11 Brock
Jeannotte A. H., bookbinder, 583 Laval av
Jeannotte Chs., shoemaker, 180 Visitation
Jeannotte F., M.D., 193 Visitation
Jeannotte & Frères, butchers, 1082 Mignonne
Jeannotte H., druggist, 1274 Ontario
JEANNOTTE HERMENEGILDE, M.D., physician and surgeon, 389 Dorchester
JEANNOTTE HORMISDAS, advocate, 15 St Lambert
Jeannotte Hypolite, printer, r 452 Laval av
Jeannotte J. Bte., painter, 44 Fullum
Jeannotte Jos., of Jeannotte & Frères, 295 Jacques Cartier
Jeannotte Jos., clerk, 131 Maisonneuve
Jeannotte Joseph, 248 Amherst
Jeannotte Joseph, 277 Wolfe
Jeannotte Lachapelle Jos., baker, 128 Craig
Jeannotte Mathias, laborer, 9 Champlain
Jeannotte Michel, carter, 133 Maisonneuve
Jeannotte Roch., carter, 116 Plessis
Jeannotte Stanislas, of Jeannotte & Frères, 277 Wolfe
Jeannotte T., carter, 488 St Hypolite
Jeannotte Treffié, trader, 213 Maisonneuve
Jeannotte Urgèle, joiner, 411 Plessis
Jeannotte Victor, plasterer, 183 Maisonneuve
Jeeves Wm., brassfinisher, 1417 Mignonne
Jefferson George, storeman, 43 Murray
Jefferson Harry, G.T.R. 37 Paris
JEFFREY BROS., blacksmiths, plough and waggon makers, Côte Visitation
Jeffrey Charles, agent, 221 St Hypolite
Jeffrey E. G., clerk C.P.R., 192 Cadieux
Jeffrey George J., bookkeeper, 192 Cadieux
Jeffrey James, manager, 91 Campeau, h 31 Lagauchetière
Jeffries Chas., gardener, 69 Menai
Jehu Llewellyn, laborer, 36 Favard
Jelley J. C., agent, 237 Chatham
Jelly Sidney, baker, 50 St Martin

JELLYMAN R., & CO. (Est. 1835), Canada Paper Box Factory, St Eloi st, opp 448 St Paul st

Jellyman Richard, of R. Jellyman & Co., 51½ Anderson
Jellyman W. N., of R. Jellyman & Co., 51½ Anderson
Jenest Joseph, printer, 546 Upper Sanguinet
Jenking Cornelius C., agent for S. F. McKinnon & Co., and Chas. Boeck & Sons, Toronto, 162 St James
Jenkins Henry, coachman, 2408 St Catherine
Jenkins Henry, com traveller, 293 Laval av
Jenkins J., painter, 748½ Dorchester
Jenkins J., livery stable, bds City hotel, 1912 Notre Dame
Jenkins John., laborer, 149 Dalhousie
Jenkins Mrs. Mary, wid Wm., 149 Congregation
Jenkinson R. B., trunkmaker, bds 742 Lagauchetière
Jennens Wm., clerk, bds 868 Lagauchetière
Jenner Wm. C., fireman G.T.R., 46 Sebastopol
Jenning Arthur, blacksmith, 14 King
Jennings Samuel, cooper, 2675 Notre Dame
Jennings Thomas, laborer, 45 Voltigeurs
JENSEN JOHN L., proprietor Royal Steam Dyeing, Printing and Scouring works, 706 Craig, h 70 Mance
Jérome Eusèbe, storeman, 75 St Maurice
Jessop Humphrey, plasterer, 80 St Dominique
JETTÉ ALBERT, merchant, 410½ Beaudry
Jetté Alp., 306 Logan
JETTE CALIXTE T., grocer, 337 to 343 Papineau
Jetté Cyrille, laborer, r 170 Plessis
Jetté Cyrille, blacksmith, 367 Beaudry
Jetté Désiré, trader, stand 5 Bonsecours market, h Plessis
Jetté Edmond, of Beaudoin & Jetté, 120 St André
Jetté Gustave, clerk, 234 Wolfe
Jetté Henri, stonecutter, 297 Jacques Cartier
JETTE HON. L. A., judge Superior Court, Hubert
Jetté J. Bte., plasterer, 167 St André
Jetté Jos., blacksmith, 414 Centre
Jette Joseph, barber, 31 St Pierre lane
Jetté Joseph, laborer, 154 St Albert
Jetté Joseph, glass blower, 162½ German
Jetté Jos., shoemaker, 115 St Constant
Jetté Jules, engineer, 51 Labelle
JETTE LOUIS, hotel, 1960 and 1962 Notre Dame
Jetté Louis, joiner, 423 Rivard
Jetté Louis, stair builder, 445 Beaudry
Jetté Maxime, laborer, 397 Visitation
Jetté Moise, 165 Guy
Jetté Mrs Élise, wid Urgèle, 12 Voltigeurs
Jetté Mrs. Geneviève, wid Pierre, 501 Rivard
Jetté Mrs. Joséphine, wid Félix, 171 Wolfe
Jetté Mrs. Lucie, wid Jos. H., 100 Jacques Cartier
Jetté Mrs. P., wid Jos., 1225 Mignonne
Jeunesse Jos., carpenter, 678 Mignonne
Jewish Reform Temple, Emmanuel, Samuel Mark rabbi; B. A. Boas, president; B. Kortosk, vice president, 2272 St Catherine
Jewish Synagogue, English and Portuguese, Meldola Desola, rabbi, 89 Chenneville
Jewitt Miss E. M., 2345 and 2347 St Catherine
Joanette J. Bte., carter, r 227 Maisonneuve
Joannette Jos., driver, 955 St Dominique
Joannette Jérémie, clerk, 598 Wolfe
Joannette Maxime, laborer, r 723 Upper Sanguinet
Joannette Onésime, 150 Dufferin
Jobin A., agent for John Macdonald & Co., Toronto
Jobin A. D., notary and commissioner, 3 Place d'Armes hill, h 1515 Ontario
Jobin Adolphe, plumber, 20 Rachel
1886 Notre Dame, bds 106 St Hubert
Jobin Alfred, blacksmith, 17 and 21 Bonsecours, h 12
Jobin Auguste, baker, 234 Plessis
Jobin C., carter, 234 Plessis
Jobin Charles, joiner, 446 Jacques Cartier
Jobin Chas., carter, 106 Plessis
Jobin Edouard, agent, 98 St Denis
Jobin F. X., carter, 47 St Philip
Jobin George, carpenter, 18 Plessis
Jobin Godfrol, plasterer, 403 Visitation
Jobin J. Bte., baker, 1357 Mignonne
Jobin Jérémie, laborer, r 63 St Dominique
Jobin Jos., confectioner 207½ Visitation
Jobin Jos., fruits 6 St Lawrence mkt, h 212 Lawrence
Jobin Joseph, carter, 374 Plessis
Jobin Joseph, foreman, 247 Berri
Jobin Joseph, com traveller, 23½ St Emery
Jobin Joseph, policeman, 53 Plessis
Jobin Joseph, joiner, 340 Jacques Cartier
Jobin Miss Célina, groceries, 98 Dufferin
Jobin Mrs. E., wid C., 459 Jacques Cartier
Jobin Mrs. E., wid H., 401 St Denis
Jobin Mrs. M., wid Félix, 161 St Chs., Borromée
Jobin Mrs Victoire, wid Nas., 317 Wolfe
Jobin Napoleon, machinist, 30 Desery
Jobin Odilon, carter, 234 Plessis
Jobin Pantaléon, com traveller, 223a Laval av
Jobin Prosper, joiner, 675b St Lawrence
Jobin Rémi, laborer, 75½ St Urbain
Jobin Sifroid, joiner, 295 Drolet
Jobin Tancrède, broker, 166 Drolet
Jobin Victor, butcher, 60 St Ignace
Jobin Xavier, carpenter, 64 St Ignace
Joboin Aug., tailor, 159 Champlain
Jocxish Herman, assist appraiser, 31 Common
Jocotte Oct., joiner, 415 Panet
Jodery Fred. E., provision merchant, 33 Lorne av
Jodery Mrs. M. E., wid Jacob, 33 Lorne av
Jodoin Alex., of Jodoin & Jodoin, res at Longueuil
Jodoin Apollinaire, clerk, 59 Cathedral
JODOIN CAPTAIN F., steamer Longueuil, res 3 St Alexandre, Longueuil
Jodoin Camille, quarryman, Monet lane
Jodoin Chs., painter, 144 Desery
Jodoin Charles, shoemaker, 915 Mignonne

JODOIN CYRILLE, bailiff, 74 St Jameseres Longueuil
Jodoin Désiré, clerk, 1 Archambault lane
Jodoin Eucher, agent, 1 550 Mignonne
Jodoin & Fafard, tailors, 1503 Notre Dame
Jodoin Isaie A., of Jodoin & Jodoin, res Longueuil
Jodoin Isidore, tobacconist, 2187 Notre Dame
JODOIN & JODOIN, advocates, 74 St James
Jodoin Joseph, of Jodoin & Fafard, 55 Champ de Mars
Jodoin Léon, grocer, 36 Iberville, h 42 Iberville
Jodoin Louis, milkman, 324 Jacques Cartier
Jodoin Mrs. Anatolie, wid Alph., caretaker, 16 St Vincent
Jodoin Mrs. Hermine, wid Moïse, 162 Dorchester
Jodoin Mrs. Louise, wid N., 39 Beaudry
Jodoin Narcisse, laborer, 314 Notre Dame
Jodoin Timothé, policeman, 58 Frontenac
JOHN BEEF'S CANTEEN, Marble block, Charles McKiernan, proprietor, 4, 5 and 6 Common
Johns Edwin, machinist, 58 Murray
Johns T. F., cattle, exporter, bds at Exchange hotel
Johnson Mill
JOHNSON ALEX., LL.D., professor of natural philosophy in McGill University, 895 Sherbrooke
Johnson Alexander, laborer, 57 Montcalm
Johnson Andrew, laborer, 12 Campeau
Johnson Andrew, laborer, r 114 Prince
Johnson Arthur, blacksmith, 48 Rushbrook
JOHNSON B. D., & SON, boots and shoes, 1855 Notre Dame
Johnson B. F., manager at Cochrane, Cassils & Co., 32 Union av
Johnson Bradstreet D., of B. D. Johnson & Son, res Longueuil
Johnson C. K., laborer, 206 Harbour
Johnson C. M., manager Wells & Richardson Co., 64 McGill, h 5 Sussex
JOHNSON C. R. G., general insurance broker, Hamilton chambers, 17 St John, h 95 Durocher, summer res Dorval
Johnson Charles, carter, 234 Champlain
Johnson Crawford T., bookkeeper, 41 St Geneviève
Johnson D. F., assistant sec. Y.M.C.A., 42 Victoria sq
Johnson David, laborer, r 156 Richardson
Johnson Davis, driver, 75½ Colborne
Johnson Fred., millwright, 11 Manufacturers
Johnson Frederick, stevedore, 327 Craig
Johnson George, engine driver, 51 St Etienne
Johnson H. F., express office, 92 St Chas. Borromée
Johnson Henry, laborer, 34 St Alexander
JOHNSON HON. FRS. G., judge Superior court, 31 Union av
Johnson J. Bte., carpenter, r 89 Inspector, h 100 Inspector
Johnson James, com traveller, 147 Lagauchetière
Johnson James, com traveller, 302 St Chas. Borromée
Johnson James, laborer, 34 Farm
Johnson John, 194 Murray
Johnson John, contractor, 75 City Councillors
Johnson John, laborer, 2 Boyer
Johnson John, laborer, 63 Murray
JOHNSON JOHN A., choice groceries, provisions, wines and liquors, hardware, crockery, &c., 1087 and 1089 Notre Dame, h 1 St Ignace
Johnson Jos., grocer, 165 McCord
Johnson Joseph, laborer, 758 Lagauchetière
Johnson Joseph, painter, 107 Pantaleon
JOHNSON MAGNETIC IRON PAINT CO., J. E. Macdougall, manager, cor Duke and Common
Johnson Mich. F., painter, 43 Dorchester
Johnson Miss Hattie, bdg hse, 178 and 180 St Constant
Johnson Mitchell, guardian, 306 Seigneurs
Johnson Mrs., wid John, 136 Wellington
Johnson Mrs. Eliza, wid John, 22 St Sophie
Johnson Mrs. Lucy, 141 St Dominique
Johnson Owen, laborer, 120 Moreau
Johnson Peter, laborer, 157 St Maurice
Johnson Peter, blacksmith, 3 Albert East
Johnson R. C., pullman car officer, 21½ Lorne av
Johnson Richard G., beerbottler, 300 Rivard
Johnson Robert, driver, 198½ William
Johnson Robert, laborer, 366 Richmond
Johnson Sam. W., engineer, 35 Dorchester
Johnson Stephen, carpenter, 127 St George
Johnson T., carter, 679 Lagauchetière
Johnson Thos., carpenter, 27 Rushbrook
Johnson Thos., carpenter, 507 St Dominique
Johnson Thomas, clerk, 154 St Elizabeth
Johnson Thos. W., machinist, 196 St Martin
Johnson W. H., clerk, 91 Workman
Johnson William, engineer, 147 Young
Johnson Wm., laborer, 111 Colborne
Johnson Wm. C., bookkeeper, 11 Guilbault
Johnson Wm., P. O. clerk, 73 St Elizabeth
Johnson Wm., laborer, 30 St Hypolite
Johnson Wm., superintendent Mechanics' Institute, 216 Bleury
JOHNSON WILLIAM, & CO., manufacturers of colors and paints, etc., office 12 and 14 St John, and factory 372 William
Johnson Wm., grocer, 164 Bourgeois
Johnson Wm., of Wm. Johnson & Co., 961 Dorchester
JOHNSON WILLIAM W., manager Dun, Wiman & Co.'s Mercantile Agency, h 163 Green av, Cote St Antoine
Johnston Charles, machinist, 52 Little Manufacturers
Johnston D. M., gilder, 610 Wellington
JOHNSTON FLUID BEEF CO., THE, patentee of Johnston's fluid beef, Johnston's fluid beef lozenges, Johnston's bee fibrine dog cake, office 27 St Peter
Johnston Francis, mail driver, 86½ Murray
Johnston Fred., clerk, 714 Sherbrooke
Johnston Henry, night watchman, 177 Poupart

JOHNSTON HENRY J., Manager for the Province of Quebec of the CONFEDERATION LIFE ASSOCIATION OF CANADA, 110 St Francois Xavier, h 714 Sherbrooke. *See Adv outside back cover*

Johnston Hughes, laborer, 67 Nazareth
Johnston James, customs officer, 668 Lagauchetière
Johnston James, of James Johnston & Co., 840 Dorchester
JOHNSTON JAMES, & CO., importers and wholesale dry goods merchants, 26 St Helen
JOHNSTON JOHN, dealer in choice groceries, wines and liquors, 81 St Hypolite, cor Courville, h 36 Courville
Johnston John, laborer C. P. R., r 314 Manufacturers
Johnston John, jun., com. merchant, 444 St Paul, bds Turkish Bath, 14 St Monique
Johnston John, laborer, 52 Murray
Johnston Jos., grocer, 165 McCord
Johnston Jos., laborer, 758 Lagauchetière
Johnston Miss Christian, 117 Laval av
Johnston Mrs. C., wid W. P., 6 Fort
Johnston Mrs. Ellen, wid James, 48 St Hypolite
Johnston Mrs. H., 2865 St Catherine
Johnston Mrs. M., wid James, 1178 Sherbrooke
Johnston Nicholas, hotelkeeper, 51 Craig, h 55 Craig
Johnston Robt., fireman, 1132 St James
Johnston S. Y., clerk G. T. R., St Lambert, Que.
Johnston Samuel, P. O. clerk, 77 Cathcart
Johnston Thomas, fruit dealer, Bonsecours market, h 224 Amherst
Johnston Thos., engineer, 435 Albert av
Johnston W., of W. Johnston & Co., 961 Dorchester
Johnston Wm., dry goods, 99 Wellington
Johnston Wm., fruit store, 23 Chaboilliez sq, h r 450 St James
Johnston William, grocer, 164 Bourgeois
JOHNSTON WILLIAM F., flour and produce merchant, 16 and 18 Foundling, h 50 Cadieux
Joinette Rémi, carpenter, 19 Wolfe
Joiette Victor, tobacconist, 396 Panet
Jolibois Joseph, laborer, r 472 Cadieux
Jolibois Mrs., wid Oct., 39 Woodyard
Jolibois Solomon, laborer, 420 Cadieux
Jolicœur Alphonse, grocer, 1240 Mignonne
Jolicœur Eugène, P. O. clerk, 203 German
Jolicœur George, clerk, 200 German
Jolicœur Hormisdas, vet. surgeon, 9 St Pierre lane
Jolicœur Hubert, joiner, 286 Richmond
Jolicœur Iréné, com traveller, 249 St Dominique
Jolicœur Jean Bte., carter, 98½ Visitation
Jolicœur Jos., stonecutter, 24½ Marie Louise av
Jolicœur Moïse, clerk, 1216 Mignonne
Jolicœur Ovila, shoemaker, 386 St Hypolite
Jolicœur Rémi, tailor, 194 Drolet
Jolicœur Zotique, shoemaker, 30 Marie Louise av
JOLICŒUR Z. C., clerk St Lawrence market, res Market
Jolie Hilaire, iron finisher, 286 St Christophe
Jolin Etienne, laborer, Seaton
Jolivet Arthur, blacksmith, 75 St Urbain
Jolivet Joseph, shoemaker, 262 St Constan

IMAGE EVALUATION
TEST TARGET (MT-3)

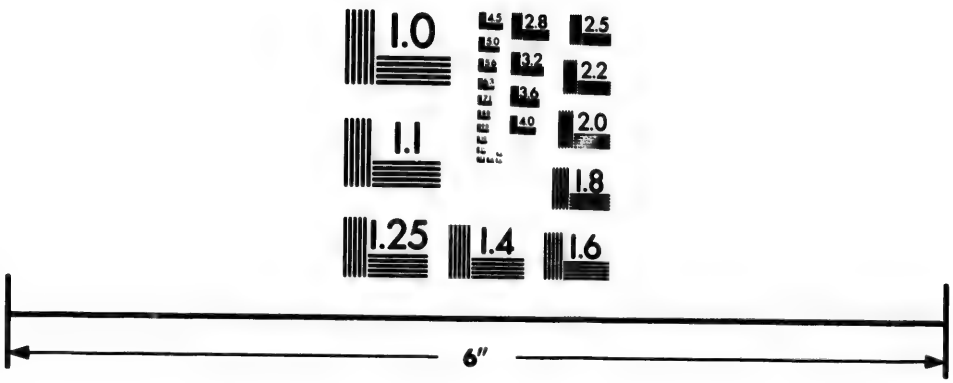

Photographic
Sciences
Corporation

23 WEST MAIN STREET
WEBSTER, N.Y. 14580
(716) 872-4503

1.0
2.8
3.2
2.5
3.6
2.2
2.0
1.8
1.6

1.1
1.0

Jolivet Narcisse, patternmaker, 151 Lusignan
Jollet Onésime, laborer, 411 Visitation
Joly Alexis, grocer, 303 German
Joly Arthur, laborer, r 44 Mountain
Joly Fred., tinsmith, 24 Champlain
Joly Frs., laborer, 484 St Hypolite
Joly J. Bte., carter, 12 Champlain
Joly J. Bte., carter, 266 Manufacturers
Joly Jas., shoemaker, 144 Dufresne
Joly Joseph, laborer, 284 Harbour
Joly Jos., conductor C. P. R., 80 Lusignan
Joly Michel, laborer, r 98 St Maurice
Joly Narcisse, carter, 61 Champlain
JOLY O., & CO., harnessmakers, 1670 Ontario
Joly Olivier, of Joly & Co., 1670 Ontario
Joly P. P., & A. Peltier, boots and shoes, 1545 St Catherine
Joly Parfait P., of O. Joly & Co., 1545 Ontario
Joly Paul, laborer, 5 St David lane
Joly Paul, of P. Joly & Peltier, 1545 St Catherine
Joly Paul, naturalist, 149 Craig
Joly Pierre, carter 399 Papineau road
Joly Protais, machinist, 71 Barré
Joly Th., carpenter, 264 St Albert
Joly Théodore, carpenter, r 13 Nonancourt
Joly Victor, painter, 139 Drolet
Jonas Chs., musician, 44 Jacques Cartier sq
JONAS H., & CO., manufacturers and importers of colorings, essences, ethers and flavoring extracts, essential oils and liquors, 137 Le Royer and 10 DeBresoles
Joncas Frs. X., laborer, 220 Beaudry

JONAS HENRI, & CO.,
Flavoring Extrates, French Mustards, Olive Oils for Grocers, Confectioners, Druggists and Brewers, 10 DeBresole

Jonas Henri, of H. Jonas & Co., 85 Union av
Jonders Jos., moulder, 40 Queen
Jones Adolphus C., clerk, 119 Hibernian road
Jones Albert, blacksmith, 1571 Wellington
Jones Albert, brakeman, 119 Centre
Jones Alfred, carter, r 72 St Maurice
Jones Alfred E., clerk, bds 1995 Notre Dame
JONES ARTHUR, saloonkeeper, 399 Wellington, h 148 St Etienne
Jones Arthur, conductor G.T.R., 39 Paris
Jones C. G., real estate agent, Star building, 163 St James, h 2995 St Catherine, Cote St Antoine
Jones Chas., driver, 72 Dominion
Jones Charles, laborer, 39 Craig
Jones Daniel, blacksmith, 953 St Lawrence
Jones Daniel, carpenter, 62 City Councillors
Jones David, porter C.P.R., 371 St Lawrence
Jones Edward, engineer, 149 Water
Jones Evan, clerk, 15 Hanover
Jones Evan, G.T.R., 240 Magdalen
Jones F. A., carpenter, 7 Molson terrace
Jones Fred., 98 Nazareth
Jones Fred., messenger, 57 Shaw
Jones Fred., agent, 28 Chomedy
Jones G. B., mechancial engineer C.P.R., 518 Seigneurs
Jones Geo., confectioner, r 18 Poele lane
Jones Geo., clerk, 523 St Dominique
Jones Geo., iron heater, 73 Forfar
Jones Geo., 23 Hanover
Jones Geo. M., storeman, 268 St Christophe
Jones Harry, storeman, 204 Aqueduct
Jones Henry, bds 21 Jurors
Jones Henry, clerk, 5 Desrivières
Jones J. E., lace merchant, 303 St James, h 221 Sherbrooke
Jones James, laborer, 129 Richardson
Jones John, fireman, 121 Grand Trunk
Jones John, engineer, bds 243 Richmond
Jones John, laborer, 55 McCord
Jones John, superintendent, 75 Coursol
Jones J. Love, clerk C.P.R., 230 Magdalen
Jones John H., of J. H. Jones & Co., 29 Bishop

JONES JOHN H., & CO.,
Importers of Watches, Clocks, Jewellery, Fancy Goods, Cutlery and Electro-plate Ware, 198 McGill

Jones John W., 36 St Luke
JONES JOSEPH, coroner for the district of Montreal, 1523 Ontario
Jones Joseph, jun., glassblower, 43 Shaw
Jones Maurice, watchman, 68 Nazareth
Jones Michael, messenger, 164 Ottawa
Jones Miss Ann, 36 St Luke
Jones Mrs. E., wid John, 46 Latour
Jones Mrs. G., music teacher, 146 Peel
Jones Mrs. M., wid R., 88 St George
Jones Mrs. Mary, wid James, r 117 Dalhousie
Jones Mrs. Sarah, wid Olivier, 298 Lagauchetière
JONES P., cabinetmaker and upholsterer, 28 Bleury
Jones Patrick, P.O. clerk, 401 Wellington
Jones Philip, cigar mnfr, 93 St James, h 49 Ernest
Jones rev. A., S. J., St Mary's college, 142 Bleury
Jones rev John, minister Canada Presbyterian church, 436 St Dominique
Jones R. L. Y., clerk, 108 Stanley
Jones Richard, cigarmaker, 229 St Martin
Jones S. E., clerk, 133 Mansfield
Jones Stephen, iron heater, 10 Forfar
Jones Thomas, painter, 389 St Catherine
Jones W., real estate agent, 214 St James, h 147 Metcalfe
Jones Walter, bookkeeper, 290 St Constant
Jones Wm., laborer G. T. R., 131 Forfar
Jones Wm., steamfitter G. T. R., 9 Mullins
Jones Wm. R., draughtsman, 152 Fulford
Jones William, heater, 51 Forfar
Jones William, laborer, 109 Conway
Jones William, sen., mason, 135 Forfar
Jordan Adolphe, confectioner, 635 Dorchester
Jordan Geo., clerk, 281 St Dominique
JORDAN GEO., grocer and wine merchant, 206 St Catherine, bds 442 Guy
Jordan John, boatman, 4 Molson terrace
Jordan John, laborer, 31 Dowd
Jordan John A., customs clerk, 29 Labelle

JORDAN & LOCKER,
IMPORTERS
And Manufacturers' Agents,
1749 Notre Dame

Jordan Miss S., dressmaker, 2609 St Catherine
Jordan Mrs., wid J., 10 University
Jordan Mrs. B., wid Jos., 109 St Maurice
JORDAN REV LOUIS H., B.D., pastor Erskine Presbyterian church, 103 Stanley
Jordan S., confectionery, 1284 Mignonne
Jordan Thomas, of Jordan & Locker, 2726 St Catherine
Jordan Thomas, machinist, 19 Kent
Joseph Geo. R., of Louis Davis & Co., 2359 St Catherine
JOSEPH GERSHOM, Q.C., advocate and commissioner for Manitoba and Ontario, and delegate to Belgian Consul, 156 St James, h 748 Sherbrooke
JOSEPH H., & CO., real estate agents, Canada chambers, 16 St Sacrament
Joseph Henry, of H. Joseph & Co., Dorchester house, 868 Dorchester
Joseph Henry J., of Louis Davis & Co., bds Windsor hotel, Dominion sq
Joseph Horace, of H. Joseph & Co., 18 Union av
Joseph J. Henry, 16 St Sacrament, h Dorchester house, 868 Dorchester
JOSEPH J. O., B.C.L., advocate, 4 Express building, 82 St François Xavier, h 164 St Hubert
Joseph Jas., laborer, 144 Prince
JOSEPH JESSE, Belgian consul, president Montreal Gas Co., and president Montreal Street Ry. Co., h Dilcoosha, 873 Sherbrooke, office 11 St James
Joseph Jesse, jun., of Henri Jonas & Co., 35 Cadieux
Joseph Walter J., special agent Union Mutual Life Insurance Co., 162 St James, h 111 Union av
Joslin Bros., wholesale confectioners, 12 Vitré
Joslin Mrs. Elizabeth, wid H. R., 104 St Matthew
Joslin William Geo., engineer, 72 Panet
Joss James, carpenter, 682 Lagauchetière
Joubert Achille, clerk, 206 Sanguinet
Joubert Gédeon, laborer, 148 Poupart
Joubert Jos. A., clerk, 1412 Mignonne
Joubert L., clerk, 1028 Mignonne
Joubert L. N., com traveller, 1028 Mignonne
JOUBERT LEON & CO., boots and shoes, 2469 Notre Dame
Joubert Léon, of L. Joubert & Co., 2467 Notre Dame
Joubert Mrs., wid Edouard, 27 Roy lane
Joubert Stanislas D., com traveller, 1a Dr. Jet

Joulin Mrs. A., midwife, 38 St Louis
Jourdain A., barber, 1613 St Catherine, h 1607 do
Jourdain A., barber, 1600 St Catherine
Jourdain E., laborer, 149 Désery
JOURNAL d'HYGIÈNE POPULAIRE, monthly, annual subscription $1.50 in advance, Dr. J. I. Desroches, editor; W. F. Daniel, administrator and printer, 25 St Therese cor St Gabriel
JOURNAL OF COMMERCE. See Canadian Journal of Commerce.
Jouron Damase, clerk, 165 Plessis
Joutras Jos., jun., grocer, 264½ Sanguinet
Joutras Joseph, builder, 260 Sanguinet
Joutras P. J., sexton, 85 St François Xavier
Joyal Alfred, M.D., 93 Cathedral
JOYAL MICHEL, boots and shoes, 46 St Lawrence, h 48 St Lawrence
JOYCE ALFRED, confectioner, 6 Cathcart, facing Phillips sq, and 29 Union av
Joyce Andrew, ticket agent passenger depot G.T.R., St James, h 73 Argyle av
Joyce E., confectioner, 210 St Hypolite
Joyce G. L., 2 Quesnel
Joyce Thos., laborer, 190 Nazareth
Jubb Thos., clerk, 102 St Matthew
Jubin Cyrille, tinsmith, 45 Ottawa
Jubin Cyrille, jun., tinsmith, 47 Ottawa
Jubin Eugene, tinsmith, 27 Ottawa
JUBINVILLE BENJAMIN, proprietor [Montreal house, 813 and 815 Notre Dame
Jubinville Félix, laborer, r 601 Albert
Jubinville Frs., carter, 7 Rolland
Jubinville Gregoire, clerk, 58½ St Chas. Borromée
Jubinville Joseph, printer, 21 Grothé
Jubinville Leonie, garden r, 773 Upper Sanguinet
Jubinville Theophile, saddler, 22 Rachel
JUDAH, BRANCHAUD & BAUSET, advocates and solicitors Trust and Loan Co., 3 Place d'Armes hill
Judah Fred. Thomas, Q. C., of Judah, Branchaud & Bauset, commissioner for Ontario, 3 Place d'Armes hill, h Villa Rosa, 1212 Dorchester
Judah Henry H., clerk, 1212 Dorchester
Judah Thos. S., J. P., advocate, 1126 Dorchester
JUDGE EDGAR, flour merchant, 464 St Paul, h 63 Tupper
JUDGE OF SESSION OFFICE, M. C Desnoyers, and C. A. Dugas, police magistrates; Edmond McMahon, deputy clerk of the peace; Wm. Fraser, crier; Arthur Giroux, messenger, Court house, 1577 Notre Dame
Julien Adjutor, painter, 160 Maisonneuve
Julien Alex., clerk, 16 Dupre lane
Julien Arthur, grocer, 1653 Ontario
Julien Barthélemy, laborer, r 334 Montcalm
Julien Electric Light and Traction Co., Limited, M. D. Barr, manager, 726 Craig
Julien Emile, printer, 1421 Mignonne
Julien Henri, artist, 595 St Denis
Julien Hypolite, cabinetmaker, 92 Workman
JULIEN J. BTE., fancy and staple dry goods, 148 Centre, h 146 Centre
Julien J. N., millinery, 182 Centre
Julien Jean, joiner, 1435 Notre Dame
Julien Jos., shoemaker, 313 Logan
Julien Leon, boots and shoes, 735 Notre Dame, h 175 Visitation
Julien Miss Rachel, dressmaker, 1200 Notre Dame
Julien Moise, butcher, 197 Visitation
Julien Mrs. Bridget, wid Antoine, 139 Colborne
Julien Norbert, shoemaker, 1200 Notre Dame
Julien Norbert, shoemaker, 611½ Notre Dame
Julien Octave, sen., painter, r 35 Shannon
Julien Theophile, clerk, 270 St Christophe
Julien Telesphore, engraver, 208 St Constant
Juneau Arsène, printer, 36½ Visitation
JUNEAU AUGUSTIN, painter, 13 Wolfe
Juneau Edmond, shoemaker, r 62 St Alphonse
Juneau Eusèbe, sexton, 55 Champlain
Juneau Ferdinand, of Juneau Frères, 23 Hudon
Juneau Frères, blacksmiths, 278 Notre Dame
Juneau Hildevert, joiner, 575 Wolfe
Juneau Joseph, of Juneau Frères, 23 Hudon
Juneau Mrs. F., wid L., 192 Visitation
Junod H. E., clerk, 43 Cadieux
JUSTINIEN REV BROTHER, superior St Vincent de Paul reformatory, 1189 Mignonne
Justeau A., joiner, bds 1891 St Catherine
Justeau Joseph, carpenter, 168 St Charles Borromée
Justeau Joseph, spring maker, 14 Fournier
Jutras Chs., grocer, 24 Logan, h 138 Poupart
Jutras Emile, sculptor, 70 Jacques Cartier
Jutras Nap., laborer, 10 Logan
Kacey Frank, carpenter, 321 Seigneurs
Kagle Miss, 67 St Dominique
KAIGLE MODESTE, hotelkeeper, 42 Chaboilles qs and 2 Albert

KAISER EMIL & MUELLER,
Mnfrs of Cotton and Woollen
FANCY HOSIERY.
Leipzig, Saxony,
London, E.C., 8 Wood Street square,
Represented by PAUL ZIMMERMANN,
Fraser buildings, 45 St Sacrament

Kalleuller John, laborer, 194 Lafontaine
Kall William, baggage agent G. T.R., 20 Cathedral
Kane James, blacksmith, 22 Rivet
Kane James, trader, 162 Manufacturers
Kane John, laborer, 42 Seminary
Kane John, tailor, r 533½ Seigneurs
KANE JOHN, tinsmith, plumber, gasfitter and stove dealer, 2530 Notre Dame, h 2528 do
Kane & McLaughlin, boarding, livery and sale stables, 18 to 20 Jurors
Kane Martin, laborer, 283 William
Kane Michael, brassfinisher, 14 Bleury
Kane Mrs. B., wid John, 97 Young
Kane Mrs. H., wid Michael, 15 Busby
Kane Patrick, clerk, 14 Sanguinet
Kane Robert, agent estate heirs hon. F. A. Quesnel, 10 Hospital, bds Windsor hotel, Dominion sq
Kane Stephen, laborer, 11 Erie
Kane Terrence, finisher, 160 McCord
Kane Thomas, messenger, 27 Vallée
Kane Wm., laborer, 51½ Island
Kanna Patrick, clerk, 63 Richmond
Kanniff Daniel, laborer, 168 Ann
Kannon J. R., blacksmith, 42 Murray, h 31 Murray
Kannon John, laborer, 106 Colborne
Kannon Mrs. John, fruit dealer, 145 Ottawa, h 106 Colborne
Kannon Mrs. Mary, wid Michael, 64 Murray

KANRICH I., Dealer and Jobber,
Wholesale and Retail, in
CLOTHING, and Manufacturer of
HATS and CAPS, 705 Craig

Kapp Mrs. Otto, wid, 143 Mansfield
Karch F., conductor G. T. R., 55 City Councillors
Karch G. A., com traveller, 728 Upper Sanguinet
Karling John, tailor, 29 St Charles Borromée
KARN & CO., manufacturers of organs, Woodstock, Ont., L. E. N. Pratte, 1676 Notre Dame
Karr James, lab rer, r 12 Pea lane
Karser Lewis, moulder, 29 Papineau sq
Karster Maurice, tailor, 80 St Elizabeth
Karvick John J., blacksmith, 44 Aylmer
Kartizza Antoine, laborer, 146 Duke
Kauntz Miss Eugenie, 205 Cadieux
Kavanagh A. J., clerk, bds 258 Bleury
Kavanagh A. T., clerk general sup't accts office C.P.R., 184 Cathcart
Kavanagh Arthur, ins clerk, 1527 Ontario
Kavanagh Edward, carter, 39 Coté
Kavanagh Edward, laborer, bds 60 Chenneville
Kavanagh Edward, tobacconist, 145 Lagauchetière
Kavanagh Henry, J.P., customs inspector, 1527 Ontario
KAVANAGH HENRY J., advocate, revising barrister for Electoral district of Montreal Centre, 1724 Notre Dame, h 1527 Ontario
Kavanagh Henry M., pie bakery, 657 Dorchester
Kavanagh James J., grocer, 35 Chaboilles sq, h 43 do
Kavanagh John James, com traveller, 80 Champ de Mars
Kavanagh Michael, 98 Cathedral
Kavanagh Patrick, customs officer, 301 William
KAVANAGH WALTER, chief agent Scottish Union and National Insurance Cos., 117 St François Xavier, h 41 St Famille
Kay David, clerk, 2485 St Catherine
KAY GEORGE, metal merchant and manufacturers' agent, 9 Corn exchange, 10 St John, h 936 Dorchester
Kay James, foreman G.T.R., 130 Magdalen

Kay James, laborer, 1018 St James
Kay John, clerk, 41 Lorne av
Kay Mrs S.F., wid Wm. G., 2435 St Catherine
KAY W. FREDERIC, res at Ravensdale, Phillipsburg, P.Q., city address St James club, 831 Dorchester
Kay Wm. J., clerk, 2020 St Lawrence
Keane James, carpenter, 179 Chatham
Kearn Jos., glassblower, 1 Albert east
Kearnan Mrs. Rose, wid F., 306 St Charles Borromée
Kearney Bernard, shoemaker, 28 St Alexander
Kearney Daniel, chief engineer at the Montreal Water Works, off Atwater av
Kearney Frs., laborer, 81 Murray
Kearney J. & P., tea importers, 24 St Peter
Kearney J. W., surgeon dentist, 685 Notre Dame
Kearney John, of J. & P. Kearney, 25 Shuter
Kearney M., P. O. inspector's office, 190 McCord
Kearney Mrs. Ellen, wid M., laundress, 196 Bleury
Kearney P. J., furniture dealer, 136 to 138 St Lawrence, h 12 Busby lane
Kearney Peter, of J. & P. Kearney, 25 Shuter
Kearney Thos., of T. Doherty & Co., 25 Shuter
Kearney Wm., com traveller, 25 Anderson
Kearney Wm., restaurant, 43 University, h 43 Mackay
Kearns Fred. G., lithographic engraver and designer, 1727 Notre Dame, h 41 St Paul
Kearns James, caretaker, 41 St François Xavier
Kearns Mrs. L., wid John, 5 Molson terrace
Kearns Mrs. Maria, 162 St Etienne
Kearns Nicholas, grocer, 36 Bleury and 30 City Councillors, h 77 St Alexander
Kearns Richard, foreman, 38 Grand Trunk
Kearns Robert, foreman, 520 Seigneurs
Kearns Wm., proprietor Old Countryman's house, 41 St Paul, h 39½ St Paul
Kearns Wm., driver, 29 Young
Keating J. J., com traveller, 14½ St Elizabeth
Keating James, painter, 6½ Busby
Keating John, plasterer, 436 Richmond
Keating M. T., cabinetmaker, 493 St Dominique
Keating Mrs. A., wid M., 1101 Notre Dame
Keats' Machine Co. (limited), Samuel Bell, managing director, 1667 Notre Dame
Keefe David, fruits, &c., 103 Wellington
Keegan Andrew, teacher Sarsfield school, 53 McCord
Keegan James, laborer, r 247 St Martin
Keegan John, laborer, 60 Delorimier av
Keegan John, laborer, 647 Mignonne
Keegan Michael, manager, 125 Nazareth
Keegan Michael, boilermaker, 114 Fullum
Keeley James, engineer, r 71 Ann
Keenahan F. R., telegraph operator, 80 Cathcart
Keenan Henry, laborer, 167 Wellington
Keenan John, penmaker, 69 Nazareth
Keenan John, 1144 Sherbrooke
Keene John, caterer Fish and Game club, 201 St James
Keer Norman, M.D., 15 Hanover
Keeven Alex., fancy goods, Bonsecours market, bds Racicot's hotel
Kegle Dieudonné, clerk, 67 St Dominique
Kegle Miss Julie, 67 St Dominique
Kehoe James, laborer, 13½ Edinburgh
Kehoe Lawrence, 171 Ottawa
Kehoe Michael, storeman, 110 Shannon
Kehoe Miss Ernestine, 331 Centre
Kehoe Patrick, storeman, 4 Quesnel
Kehoe William, storeman, 36 Manufacturers
Keiser Frederick, mason, 64 Wolfe
Kelaher Cornelius, laborer, 293 William
Kelaher Mrs. Ann, wid James, 196 Montcalm
Kell Francis W., carpenter, 177 Magdalen
Kell John, brakeman, 15 St Albert
Kell Robert, machinist G.T.R., 33 Charron
Kell Robert, butcher, 641 Wellington, h 687 do
KELL ROBT. JAMES, butcher, 687 Wellington
KELLER FRANK, fur dresser and dyer, 69 and 71 Shearer, h 107 Shearer. *See Adv. p. 14*
Keller Jacob, butcher, 12 St Lawrence market, h 210 German
KELLERT HARRIS, merchant tailor, 1809 Notre Dame, h 1897 do
Kellert Joseph, manager Metropolitan Detective agency, room 9, 237 St James, h 9 Brunswick
Kellert Thomas, carter, 223 Craig
Kellert Wm., laborer, 96 Lagauchetière
Kellett Peter, laborer, 1977 Notre Dame
Kelley Fred. W., professor High school, bds 106 Mansfield
Kelley James, laborer, 245 Ottawa
Kelley Mrs. Eliza, wid Edward, 3 Concord
Kelley Wm., moulder, 96 Delorimier av
Kelley Wm., storeman, 32 Dominion av
KELLOND R. A., of Reynolds & Kellond, 156 St James, res in Toronto.
Kellond Robt., 445 St Dominique
Kelly Andrew, moulder, 9 Manufacturers
Kelly Bartholomew, 191 Manufacturers
Kelly Bernard, laborer, 137½ Ottawa
KELLY BROS., Central Emporium, high class gents' furnishing, 1691 Notre Dame
Kelly Chas., laborer, 72 St Charles
Kelly Charles, bookkeeper, 126 St James, bds 35 Hermine
Kelly E. W., hotelkeeper, 481 and 483 St James
Kelly Edward, butcher, 84 Mullins
Kelly Fred., com traveller, 10 Fort
Kelly Fred. J., bookkeeper, 689 Lagauchetière
Kelly G. W., sailmaker, 531 Seigneurs
Kelly George, butcher, stall 21 St Gabriel market, h 86 Mullins
Kelly George, machinist, 116 Dorchester
Kelly Harry, laborer, r 91 Amherst
Kelly Henry, butcher, 171 Richardson and 27 Maple av
Kelly James, book agent, 503 St Dominique
Kelly James, P. O. clerk, 2562 Notre Dame
KELLY JAMES, wholesale and retail clothing store, 222 to 226 St Paul, h 35 Sanguinet
Kelly James, carpenter, 86 St George
Kelly James, grocer, 186 Nazareth
Kelly James, Ogdensburg Coal Co., bds 742 Lagauchetière
Kelly James E., sect. of Ogensburg Coal and Towing Co., 15 Boyle
Kelly James H., brassfinisher, 705 Lagauchetière
Kelly John, caretaker Montreal Gas Co., 74 St Gabriel
Kelly John, boilermaker, 31 Basin
Kelly John, carter, 148 Duke
Kelly John, groceries and provisions, 123 Colborne
Kelly John, laborer, 42 Charron
Kelly John, moulder, 84 Craig
Kelly John, trader, 35 Sanguinet
Kelly John, plasterer, 146 St Hypolite
Kelly John, sen, laborer, r 311 St Constant
Kelly Joseph, express driver, 10 Dowd
Kelly M., of M. Kelly & Co., 63 St Maurice
Kelly M. J., printer, 568 Upper Sanguinet
Kelly Martin, of Kelly Bros., 147 Grand Trunk
Kelly Matthew, of Kelly Bros, 35 Sanguinet
Kelly Michael, laborer, 61 Colborne
Kelly Michael, laborer, 533½ Seigneurs
KELLY MICHAEL, & CO., fruits and vegetables, 7 St Ann's market
Kelly Michael, cigars and confectionery, 74 Bleury, h 72½ Bleury
Kelly Michael, foreman, 183 Bleury
Kelly Miss May, 494 William
Kelly Miss C., 30 Park av
Kelly Miss Mary, 58 Dufresne
Kelly Mrs., wid James, r 694 Lagauchetière
Kelly Mrs. Bridget, wid P., grocery, 145 Colborne, h 147 Colborne
Kelly Mrs. Julia, wid T., 33 Ropery
Kelly Mrs. Julia, wid Thomas, 1990 Notre Dame
Kelly Mrs. Mary, wid J., 3 Rousseau
Kelly Mrs. Mary, wid James, 86 St George
Kelly Mrs. T., wid James, 66 St Albert
Kelly Owen, hotelkeeper, 18 Chaboillez sq
Kelly Patrick, laborer, r 129 Murray
Kelly Patrick, carter, 9 Smith

KELLY PETER,
BOOKSELLER, STATIONER
and MUSIC dealer,
164 St Antoine, h do

Kelly Peter, driver, r 313 St Constant
Kelly Philip D., laborer, 60 Dalhousie
Kelly Richard, carter, 129 Murray
Kelly Richard, shoemaker, 14 Devienne
Kelly Stephen, engineer, 2134 St Catherine
Kelly T. J., P.O. clerk, 20 Windsor
Kelly Thomas, laborer, 48 Shannon
Kelly Thomas, caretaker, 156 St James
KELLY THOMAS D., agent Borrowman, Phillips & Co., London, 16 St Sacrament, h 45, Dorchester
Kelly Wm., baker, 646 Lagauchetière
Kelly Wm., 27 Durocher
Kelly Wm., carter, 51 Conway
Kelly Wm., engine driver G.T.R., 104 Congregation
Kelly Wm., painter, bds 35 Hermine

Kelly Wm., roadmaster C.P.R., 615 St Catherine
Kelsen A., clothing, 1596 Notre Dame, h 84 Vitré
Kelsey Richard, shoemaker, 115 Nazareth
Kelso H. M., teller, summer res Laprairie
Kelson W.H., gen storekeeper C.P.R., 52 St Famille
Kemp Ed., cabinetmaker, 111 Fulford
KEMP GEORGE, 1128 Sherbrooke
Kemp James, shoemaker, 171 Dalhousie
Kemp James, laborer, 543 Wellington
Kemp Mrs. J., school teacher, 111 Fulford
Kemp Thomas, machinist, r 1328 Mignonne
Kemper Chrysostome, brakeman, 501 Moreau
Kemton Mrs. Maggie, wid Robt., 13 Marie Joseph
Kenan Henry, laborer, 148 Wellington
Kendal Nicholas, of R. J. & N. Kendal, 472 Seigneurs
KENDAL R. J., & N., waggonmakers and coach painters, 246 Richmond. *See Adv p* 475
Kendal R. J., of R. J. & N. Kendal, 244 Richmond
Kendall G. H., of G. H. Kendall & Co., 7 Robb terrace, St Catherine east

KENDALL G. H., & CO.,
Machinists, Sole Manufacturers
of The Patent Monitor Coal Oil Stoves
and Economy Gas Stoves,
623 Lagauchetière

Kendall George, laborer, 19 Archambault lane
Kendall George, plasterer, 452 Seigneurs
Kendall John, driver, 452 Seigneurs
Kendall Thos., foreman, 107 Mansfield
KENEHAN JAMES, waggonmaker, 225 William, h 219 William
Kenehan Patrick, carpenter, 27 Eleanor
Kenehan Patrick, laborer, 98 Ann
Kenhan John, watchmaker, 25 Basin
Kenmure Mrs. Alice, wid Chs., 246 St Chs Borromée
Kenna John, 51 Richardson
KENNA JOS. F., architect, measurer and valuator, 201 McGill
KENNA T., prop. Queen's restaurant, 231 St James, h 802 Dorchester
Kennedy Alexander, laborer, r 111 McCord
Kennedy David, hardware clerk, 1145 Notre Dame
Kennedy E. H., agent, 184 Nazareth
Kennedy Edward, groceries and provisions, 194 William, h 196 William
Kennedy Edward J., medical student, 184 Nazareth
Kennedy Edward, tobacconist, 211 Champlain
Kennedy F., agent Bank of Nova Scotia, 142 Mansfield
Kennedy G., of Benham & Kennedy, 65 St Alexander
Kennedy Gordon, shipping clerk, 111 Union av
Kennedy H. A., city editor Daily Witness, 88½ Durocher
Kennedy J. G., of J. G. Kennedy & Co., 96 Berri
KENNEDY J. G., & CO., merchant tailors, 31 and 33 St Lawrence
Kennedy J. P., clerk, 358 Dorchester
Kennedy James, laborer, r 137 College
Kennedy James, laborer, 158 Duke
Kennedy Jas. Hector, Ætna Ins. Co., 358 Dorchester
Kennedy John, carpenter, 60 Menai
Kennedy John, carpenter, 141 Young
Kennedy John, carter, 212 German
Kennedy John, carter, 16 St Rose
Kennedy John, carter, 61 Young
KENNEDY JOHN, chief engineer Harbor commissioners, 27 Common, h 113 University
KENNEDY JOHN, manager Fire Insurance Association, 13 Drolet
Kennedy John, laborer, 37 Young
Kennedy John, tobacconist, 205 Champlain
Kennedy John C., printer, 22 Dorchester
Kennedy John H., merchant, 358 Dorchester
Kennedy M., manager for Dobell, Beckett & Co., 145 Metcalfe
Kennedy Miss Ellen, 86 University
Kennedy Miss L., 436 Lagauchetière
Kennedy Mrs. Annie, wid F., 122 Grand Trunk
Kennedy Mrs. C., wid M., 42½ Chenneville
Kennedy Mrs. H., 152 St Antoine
Kennedy Mrs. M., wid P., fruit dealer, St Ann's market
Kennedy Mrs. Mary, wid Michael, 759 St James
Kennedy N., live stock exporter, 112 St Etienne, bds Balmoral hotel, 1902 Notre Dame
Kennedy Patrick, foreman G.T.R., 137 Magdalen
Kennedy Patrick, gardener, 152 Guy
Kennedy Patrick, laborer, 1097 Notre Dame
Kennedy Patrick, master carter, 25 Murray
Kennedy Peter, bookkeeper, 60 Farm
Kennedy Peter, oil presser, 251 Lagauchetière
KENNEDY RICHARD A., A.M., M.D., C.M., physician and surgeon, registrar medical faculty, Bishops College, h 139 Bleury
Kennedy Thos., coachman, 121 St Alexander
Kennedy Thos., fruits and confectionery, 2057 Notre Dame, h do
Kennedy Thos., confectioner, 487½ St Lawrence
Kennedy Thomas, machinist, 357 Richmond
KENNEDY WILLIAM, builder, architect and valuator, Dufferin court, 25 Bleury, h 935 Dorchester
Kennedy William, carter, 273 William
Kennedy William, clerk Northern Ins. Co., 13 Drolet
Kennedy William, laborer, 72 Young
Kennelley John, laborer, 144 Prince
Kennels (The), Alexander Luttrell, caretaker, 403 Delorimier av
Kenney Mrs. C., wid L., 142 St Lawrence
Kenney Mrs. Helen, wid Thos., charwoman, 679 Dorchester
Kenney Pat., wood merchant, 186 Ottawa
Kenney Philip, laborer, 157 McCord
KENNY MICHAEL, saloon, 11 Victoria sq
Kenny Miss Mary, laundress, 13 Dowd
Kenny rev G., S.J., St Mary's college, 142 Bleury
Kenny John, carpenter, 12 Grand Trunk
Kenny Thomas, 31 Richardson
Kent Ambrose L., of Kent & Turcotte, res St Anne de Bellevue
Kent Horace P., asst. district supt. Pullman Car Co., Balmoral hotel, Notre Dame
Kent Geo., bank note printer, 413 St Dominique
Kent James, telegraph operator, 153 St George
Kent John, 66 Manufacturers
Kent Maurice, blacksmith, 279 Manufacturers
Kent S. H., carpenter, 2190 Notre Dame
Kent Thos., British America Bank Note Co., 147a Drolet
Kent Thos., upholsterer, 190 Bleury
KENT & TURCOTTE, public accountants and auditors, 7 Place d'Armes
Kent Wm., dry goods shipper, 24 Maple av
KENWOOD RICHARD, butcher, 2663 St Catherine, h 69 St Matthew
KENWOOD WM., jun., butcher, 3001 St Catherine h 2 Elm av
Kenyon Joseph, printer, 160½ Napoléon road
Keogt John, laborer, 155 Colborne
Keough T., guardian, 80 Menai
Keough T., steamfitter, 90 Menai
Keough Thomas, 279 Napoléon road
Keough Thomas, lockman, 77 Dalhousie
Keough Timothy, sen., watchman, 35 Conway
Keran Thomas, dealer, 55 Amherst
Kerans Daniel, groceries and provisions, cor Chenneville and Vitré, h 159 St George
Kerans Thos., grocer, 716 Lagauchetière, h 714 do
Kerby Alfred, collector, 156 St Hypolite
Kerraval Ernest, bookkeeper, 51 Vitré
Kerby Patrick, printer, 676 Lagauchetière
Kerfut W. H., agent, 363 St Dominique
Kerfoot T. A. salesman, bds City Hotel, 1912 Notre Dame
Kerman Jos., trader, 31 Jacques Cartier sq
Kermann John, laborer, r 586 St Hypolite
Kernan Jos., fruits and vegetables, 2083 St Catherine, h 31 Jacques Cartier sq
Kernick Chas., laborer, 290 Lagauchetière
Kernick G. H., deputy prothonotary, Court house, h 467 St Denis
Kerr D. M., com. traveller, 151 Cadieux
Kerr H. H., saloon, 1920 and 1922 Notre Dame, h 24 St Luke
Kerr Henry, horse dealer, 24 William
Kerr Henry, laborer, 13½ Mayor
KERR JAMES, pressed hay, cattle supplies and general feed store, 237 and 239 Wellington, h 3 Young
Kerr James B., com traveller, 57 Cathcart
Kerr Miss Elizabeth, 304 St Urbain
Kerr Mrs. Mary, wid John, 99 Osborne
Kerr Mrs. I., wid Wm., 858 Sherbrooke
KERR R. & W., stoves and house furnishing hardware, agricultural implements, 1895 Notre Dame
Kerr Robert, accountant, Accident Ins. Co., and Guarantee Co., 57 Cathcart

Kerr Robert, laborer, 114 Prince
Kerr Robert, stableman, 334 Williams
Kerr Robert, of R. & W. Kerr, 220 St Antoine, summer res Elm bank Lachine
Kerr Sam., machinist, 3 St Geneviève
Kerr Thos., com mcht and importer, 386 St Lawrence
Kerr Wm., driver, 14 Balmoral
Kerr Wm., machinist, 39 St George
Kerr Wm. John, bookkeeper, 75 Cherrier
Kerr Wm. M., of R. &. W. Kerr, Selby Grange, 640 St Antoine, Côte St Antoine
Kerrigan Andrew, butcher, 243 William
Kerrigan Andrew, hotelkeeper, 91 Napoleon road
Kerrigan Andrew, hotelkeeper, 498 St Patrick
Kerrigan Michael, special constable, 71 Champ de Mars
Kerrigan Miss Jane, dressmaker, 51 St Margaret
Kerrigan R. J., hay and feed store, 147 Murray
Kerrin Hugh F., bookkeeper, 303 St Urbain
Kerry Anthony, M. D., 732 St Denis
Kerry John, fireman, 97 Centre
Kerry John, of Kerry, Watson & Co., 149 Durocher
Kerry W. S., of Kerry, Watson & Co., 85 City Councillors

KERRY, WATSON & CO., WHOLESALE DRUGGISTS; Sole Proprietors of Gray's Syrup Red Spruce Gum, office and warehouse, 351 St Paul, and 21, 23 and 25 St Sulpice, Proprietors of the St George Drug Mills and Laboratory, 23, 25 and 27 St Jean Baptiste st. Branch House, the London Drug Co., Dundas st, London, Ont.; Factory for Gray's Syrup, Lake st, Rouses Point, N.Y., and 36 and 38 Hanover st, Boston

Kert L., merchant, 261 Sanguinet
Kerwick Chas., carter G.T R., 140 Pantaleon
Kerwin Martin, laborer, 369 Grand Trunk
Keswick W. John, clerk, 334 St Antoine
Keven Alexander, dealer, bds 179 St Paul
Keyes Edmond, machinist, 26 St Patrick
Keys Timothy, shoemaker, 276 William

KEYSTONE SPRING AND METAL WORKS, K. W. BLACKWELL, SPRINGS, STEEL CASTINGS, cor Canal and Conde sts, Point St Charles

Keyworth Fred., laborer, 205 Plessis
Keyworth John, policeman, 207 Plessis
Keyworth Thomas, clerk, 133 Iberville
Kher Timothy, agent, 3 Robb terrace

KID GLOVE STORE, THE, W. GODBEE BROWN & Co., 221 St James. *See p. 325*

Kidd Benj., machinist, 134 Mullins
KIEFFER BROS., manufacturers of boot and shoe machinery, 18 and 20 St George
Kieffer Félix, of Kieffer Bros., 150 Drolet
Kieffer Henry, of Sorgius & Kieffer, 78 Cadieux
Kieffer Joseph, machinist, 126 Drolet
Kieffer Lewis, of Kieffer Bros. and of Keiffer & Quesnel, 149 Bleury

KIEFFER & QUESNEL, Mnfrs of all kinds of DIES, for Boots and Shoes, Envelopes, Gloves, &c., 27 College st. Telephone 1724

Kiely R., shoemaker, 2113 St Catherine h 14 Devienne
Kiernan Daniel, night watchman, 27½ Arcade
Kiernan Mrs. Rosa, wid Frs., 306 St Chs Borromée
Kierney Chs., news depot, 629 Craig, h 59 Berthelet
Kilbride Michael, laborer, 80 Murray
Kilby Ralph H., hardware mnfrs' agent, 1126 Dorchester
Kilcullen John, laborer, 194 Lafontaine
Kilcullen John, machinist, 222 Lagauchetière
Kilcullen Thos., grocer, 107 Lagauchetière
Kiley James, laborer, 204 Bourgeois
Kiley Martin, carter, 210 Ottawa
Kiley Mrs. Anna, wid John, 70 Hermine
Kiley Richard, carter, 164 Canning
Kilgallin Martin, 97a Drolet
Kilgour D., carver, 49 Moreau
Kilgour James, carpenter and joiner, 105 Mansfield
KILKERY MICHAEL, groceries and provisions 701 Craig and 1 Hermine, h 3 Hermine
Killen Jas. C., steamfitter, 47½ Durocher
Killer Michael, trader, Shaw
Killfeather John, engineer, 16 St Columban
Killop John, brakeman G.T.R., 30 Richmond
Killoran Jas., laborer, 50 McCord
Killoran John, 229 Ottawa
Kilner C. T., 530 Sherbrooke
Kimball Moses, 346 St James

KIMBALL S. S., MANUFACTURER of Stump and Stone Extractors, and Fire and Burglar Proof Safes, Vaults, Doors, Etc., 577 Craig, h 96 St Hypolite. *See Adv opp*

Kimball W. R., Royal Electric Light Co., bds 716 Sherbrooke
Kimber Geo. S., of J. Kimber & Son, 49 Anderson

KIMBER JAMES, & SON., Plain and Decorative Painters, Graining, Marbling, Paperhanging, Whitewashing, Tinting, Glazing, Sign Writing, &c., &c., 5 McGill College av

Kimber Mrs. L., wid J., 3 McGill College av
Kind Oscar, machinist, 17 Vallée
Kind Richard, baker, 474 Lagauchetière
Kindellan John, laborer, 25 Young

KINDERGARTEN—FROEBEL'S SYSTEM, and Preparatory Class, taught by the Misses McIntosh, 27 Victoria st

Kindley John W., laborer, 48 Workman
King Alexander, bdg hse, 17 Torrance
King Bernard, trader, 157 Plessis
King C. W., clerk, 66 University

KING'S CITY EXPRESS and PARCEL DELIVERY, 748 Craig. Telephone 565. *See Adv p 475*

King E., fireman, 7 Dalhousie sq
King Ed., baggageman C.P.R., 57 Voltigeurs
King Edw. Shaw, storeman, 295 St James
KING EDWIN F., post office inspector, Post Office 127 St James, h 150 Mansfield

KING FRANK, Piano, Safe, Furniture and Pleasure Waggons, 299 St James st, h 226 Chatham, Telephone 680. *See Adv p 475*

King Frederick & Co. (Limited), sole mnfrs. Edwards dessicated soups, S. H. Ward, agent, 30 St Sacrament
King G., hat bleachery, 95 St Maurice
King Geo. H., moulder, 6 Shearer
King Henry, clerk C.P.R., 66 University
King Henry, banker, 251 Guy
King Henry J., clerk Standard Insurance Co., 173 Congregation
King Hugh M., clerk, 53 Anderson
King J., P.O. clerk, 157 Plessis

CHAMPION STUMP EXTRACTOR. Over 5,000 in use.
577 CRAIG STREET, - - - - MONTREAL.
P. O. Box 945. Telephone, 1773 B.
LITTLE JEWEL House Safe.

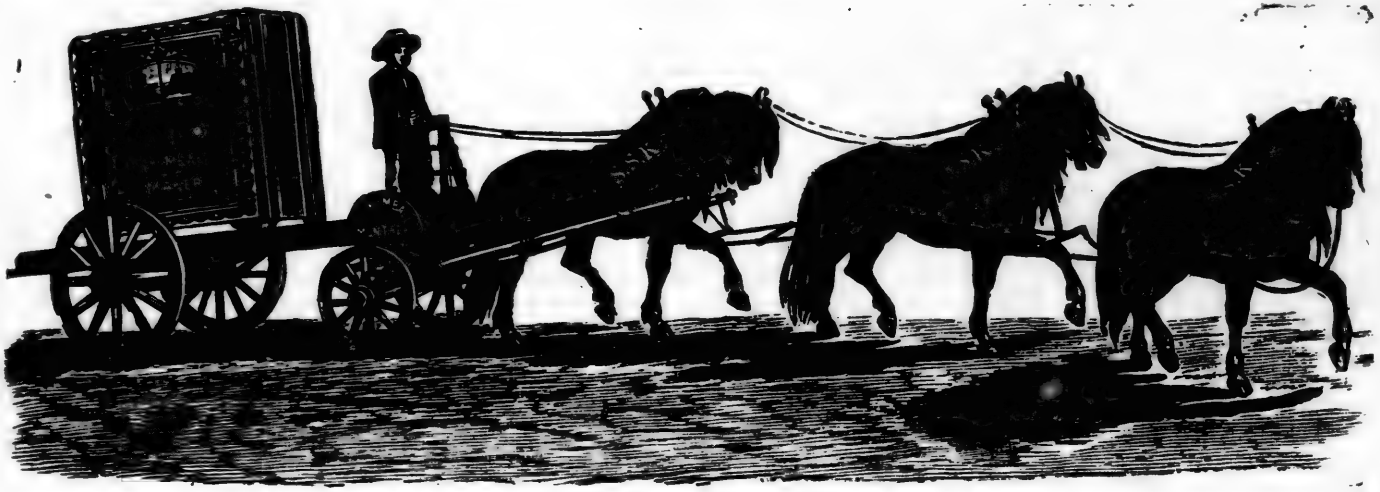

CHAMPION

IMPROVED FIRE AND BURGLAR-PROOF SAFES,

MADE FROM THE LATEST STATES PATTERNS.

CHAMPION STUMP EXTRACTOR.
Over 5,000 in use.

Prices and Terms to suit. Also Safes moved, hoisted, lowered, exchanged and repaired. See my Stock and get Prices. One minute's walk from Post Office.

S. S. KIMBALL,

577 CRAIG STREET, - - - - MONTREAL.

P. O. Box 945. Telephone. 1773 B.

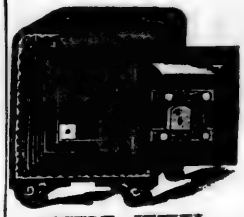

LITTLE JEWEL
House Safe.

King J. C., 1025 Sherbrooke
King J. W., shunter G.T.R., 208 Bourgeois
King James C., of Rogers & King, 1025 Sherbrooke
King John, clerk, 138 Cadieux
King John, fire safe maker, 45 Erie

KING JOHN E., Saddle, Harness and Trunk Manufacturer, 302 St James, h 304 St James

King Joseph, 10 Little St Antoine
King Levi, grocer, 15 and 17 Champlain
King Michael, laborer, 68 Hermine
King Michael, laborer, r 38 Farm
King Miss Mary, 569 William
King Mrs. Agnes, wid Wm., 20 Balmoral
King Mrs. Jane, wid Robert, 138 Cadieux
King Mrs. M., wid M., 197 Amherst
King Mrs. Mary, wid Samuel, 2 Victoria
King Pat., laborer, r 113 McCord
King Patrick, 226 Amherst
King Peter, express driver, 302 Aqueduct
King rev Ernest A. Willoughby, principal Academy Cote St Antoine, h 1387 Dorchester
King Richard, laborer, 4 Smith
King Robert, of Wm. King & Co., 23½ Balmoral

KING TYE CHEONG, Direct Importers of Chinese and Japanese fancy Goods, Teas, Silk ware, &c., 1801 Notre Dame st. Post Office Box 948

King W. H., clerk C.P.R., 66 University
King Warden, of Rogers & King, 1025 Sherbrooke
King William, 66 University

KING WM., & CO., Furniture Manufacturers, Wholesale and Retail, Warerooms 652 Craig st, Factory and Storehouse, 62 to 64 College st

King Wm. N., customs officer, 69 St Hypolite
KING'S CITY EXPRESS AND PARCEL DELIVERY, 748 Craig, Telephone 565. *See Adv p. 475*
Kingan Gordon, warehouseman, 13 Plateau
Kinghorn G. M., agent Montreal and Ottawa Forwarding Co., 14 Custom House sq, h 85 Osborne
Kingman Abner, of Kingman, Brown & Co., 61 Victoria
KINGMAN, BROWN & CO., shipping and commission merchants, agents for the International Coal Co., Sydney, C.B., and Black Diamond Steamship Co., of Montreal (limited), 14 Custom House sq
Kingsland Thomas, wire worker, 139½ St George
Kingsley Calixte, carter, 8 Rolland
Kingsley Candide, joiner, 24 Desery
Kingsley Ernest, storeman, 427 Centre
Kingsley Frs., carter, 276 Fullum
Kingsley John, moulder, 30 St Andrew
Kingsley Joseph, newspaper dealer, 596 Laganchetière
Kingsley Kell, machinist, 122 Knox
Kingsley Xavier, engineer, 81 St Felix
KINGSTON FREDERICK, wine merchant, 25 Hospital, h 1050 Dorchester
KINGSTON & MONTREAL FORWARDING CO. (limited), William Stewart, managing director, rooms 22 and 23 Canada chambers, 26 St Sacrament

KINGSTON RESTAURANT, THOS. H. WADDELL, Proprietor, 689, 691 and 693 Craig

Kingston Wm., checker G.T.R., 177 Bourgeois
Kingswell Wm., laborer, 89½ Inspector
Kinleyside James, customs broker, 366 Rachel
Kinloch John, M.D., 531 Wellington

KINLOCH, LINDSAY & CO., WHOLESALE GROCERS, 80 and 82 St Peter st

Kinloch W., of Kinloch, Lindsay & Co., 160 Metcalfe
Kinloch Wm. George, of Kinloch, Lindsay & Co., 3145 St Catherine west, Côte St Antoine
Kinnell David, accountant, 2674 St Catherine
KINNE & DANFORTH, props. Albion hotel, 141, 143 and 145 McGill
Kinne Wm. N., of Kinne & Danforth, Albion hotel, 145 McGill
Kinnister Wm., yard master G.T.R., 132 Charron
KINSELA DUNCAN, stock broker, 83 St François Xavier, bds at Windsor hotel, Dominion sq, summer res Vaudreuil
Kinsella James, restaurant and bdg hse, 33 Bleury
Kinsella Michael, laborer, 113½ Colborne
Kinsella Mrs. Kate, wid James, 143 Ottawa
Kinsella Thos., grocer, 118 Ottawa, h 120 Ottawa
Kipp Auguste, laborer, 14 Voltigeurs
Kirby C. H., city treas office, City hall, 1539 Notre Dame, h 758 Dorchester
Kirby George, bricklayer, 62 Menai
Kirby George, storeman, 21 Dupré lane
KIRBY JAMES, LL.D., D.C.L., advocate, editor of The Legal News and Montreal Law Reports, Royal Insurance chambers, 1709 Notre Dame, summer res Beaconsfield
Kirby John, coachman, 141 St Alexander
Kirby W. H., agent, 22 St John, res Longueuil
Kirby Miss A., 22 St Sophie
KIRK, ABBOTT & CO., wholesale tea importers and commission merchants, 66 St Peter
Kirk J. M., com traveller, 223 Stanley
Kirk John M., of Kirk, Abbott & Co., 223 Stanley
Kirkham Edward, chief clerk treasurer's office G.T.R., 37 Quesnel
Kirkham Miss Annie, 37 Forfar
Kirkhouse B. T., Hamilton Powder Co., 17 Bayle
Kirkman Frank, customs officer, 392 Seigneurs
Kirkman Miss Ada, 50 Plymouth Grove
KIRKPATRICK & COOKSON, millers, flour and grain, produce and commission merchants, 96 Grey Nun and 20 William
Kirkpatrick Andrew, 201 Dorchester
KIRKPATRICK JOHN, foreman printer, 4 Plateau
Kirkpatrick John E., of Kirkpatrick & Cookson, 16 Mansfield
Kirkpatrick J. J., of Kirkpatrick & Cookson, 45 Mayer
Kirkpatrick R. C., M.D., medical supt. Montreal Gen. Hospital, 536 Dorchester
Kirkup J. W., of R. L. & J. W. Kirkup, 868 Palace
Kirkup John, carpenter, 118 Sebastopol
Kirkup Miss Bella, 138 Bleury

KIRKUP R. L. & J. W., Real Estate and General Agents, Royal Insurance chambers, 1709 Notre Dame st

Kirkup R. L., of R. L. & J. W. Kirkup, bds 868 Palace
Kirlin Charles, wall paper maker, 27 St Monique
Kirns Miss Maria, bds 150 Peel
Kirshberg A., furrier, 161 Fortification lane
Kirwan D. J., machinist, 1662 Ontario
Kirwan Mrs. M., wid Michael, 93 Roy
Kirwin John, checker, 42 Menai
Kissock Wm., of Paterson, Kissock & Co., 101 Union av
Kitchen Fred., laborer, 221 Congregation
Kitchen John F., draughtsman, 301½ St Urbain
Kitts Charles, machinist, 56 Sebastopol
Kittson Geo. R. W., of Kittson & Reddy, 3162 St Catherine, Côte St Antoine
Kittson rev. Henry, pastor Church of England, 277 St Urbain

KITTSON & REDDY, Notaries and Commissioners for Quebec, Ontario and Manitoba, 90 St James st

FRANK KING'S CITY EXPRESS,

FOR THE REMOVAL OF

PIANOS, FURNITURE, SAFES,

Office: 299 St. James Street, Cor. Victoria Square, MONTREAL.

STABLES: 226 CHATHAM STREET. TELEPHONE No. 680.

Pianos Carefully Packed and Shipped. Safes Moved, Hoisted and Lowered.

FIRST CLASS TEAMS FURNISHED FOR PLEASURE PARTIES.

CHARGES MODERATE.

KING'S ✱ CITY ✱ EXPRESS,

PETER KING, Proprietor,

Office: 748 Craig Street, Four Doors West of Victoria Sq., MONTREAL.

STABLES, 19 CATHEDRAL STREET, TELEPHONE No. 565.

Freight and Parcels called for and Delivered to any part of the City.

PARTICULAR ATTENTION PAID TO MOVING FURNITURE, PIANOS and FRAGILE GOODS

TEAMS FURNISHED FOR PLEASURE PARTIES, &c., &c.

R. J. & N. KENDAL,

Waggon Makers, Painters and Letterers,

244 and 246 RICHMOND STREET,

MONTREAL.

Trucks, Lorries, Express Waggons, Bakers' Waggons, &c., and every description of Sleighs.

BOOKBINDING

IN ALL ITS BRANCHES,

ACCOUNT BOOKS MADE TO ORDER

ON SHORT NOTICE.

JOHN LOVELL & SON,

23 and 25 ST. NICHOLAS STREET, - MONTREAL.

Klug Geo., baker Windsor hotel, h 30 University
Klyne Harry, com traveller, 4 Hermine
KNAPP C., & CO., painters, 824 Dorchester. *See adv. p. 11*
Knapp Wm. H., 135 St George
Knapps C. H., bds 742 Lagauchetière
KNEELAND A. W., M.A., head master Panet Street Model school, 75 Panet, h 51 Shaw
KNEELAND W. A., principal Riverside school, 25 Favard, h 117 Hibernia road, Village of St Gabriel
Kneen Daniel, of T. & D. Kneen, 102 Mance
KNEEN T. & D., builders, carpenters and joiners, 3 Concord
Kneen Thos., of T. & D. Kneen, 3 Concord
Kneeshaw Henry Robert, driver, 22 City Councillors
Knight A., laborer, r 113 Centre
Knight Albert, carpenter, 58 Shearer
Knight Arthur, laborer, 19 Young
Knight Chas , gilder, 28 Chenneville
Knight Henry J., upholsterer, 240 Seigneurs
Knight Jos., bds Jacques Cartier hotel, 21 Jacques Cartier sq
Knight Mrs. Elizabeth, wid Henry, 14 Brunswick
Knight W. H., accountant and marine average adjuster, 13 Oxenden av
Knights of Labor hall, 15 Maisonneuve
Knights of Labor rooms, 484 Marie Anne
Knott George, plasterer, 368 St Lawrence
Knowles W. M., of W. M. Knowles & Co., 52 Olivier, Cote St Antoine
KNOWLES W. M., & CO., iron and steel importers, etc., office 9 Custom House sq
Knowles William, coachman, 15 Ann
Knowlton Frank, conductor G.T.R., 100 Grand Trunk
Knowlton Geo., manager Stanley Dry Plate Co., 3006 St Catherine, Cote St Antoine
Knox church, Canada Presbyterian, rev Jas. Fleck, pastor, cor Dorchester and Mansfield
Knox Edward, com traveller, 99 Cadieux
Knox J. W., 332½ St Antoine
Knox James, blacksmith, 53 Grand Trunk
Knox James, collector, 314 St Charles Borromée
Knox James, laborer, 53 St Urbain
Knox James, laborer, 334 St Patrick
Knox James, of Lyman, Knox & Co., 332½ St Antoine
Knox John, leather cutter, 31 St Charles Borromee
Knox John, fireman G.T.R., 9 Paris
Knubley Wm., clerk, 1860 Ontario
Koehn Ferdinand, of M. Ryan & Co., 159 St Hypolite
Koester Alex. J., The Club, 2606 Notre Dame, h 2604 Notre Dame
Koester Charles, painter, 75 St Chas. Borromée
Kogobbored I., cabinetmaker, 65 Chaboilles
Kohl Arthur, 7 Lorne av
Kohl G. A., of B. & S. H. Thompson & Co., 20 Prince Arthur
Kolb Adam, watchman C.P.R. shops, 332 Notre Dame
KOPPEL C. W., draughtsman, engraver on wood and electrotyper, 210 St James, h 98 Durocher. *See adv opp wood engravers in advertisers business classified Directory*
Korb John, master carter, 17 Young
Korb Jos., carter, 19 Young
Kornmaier Richard, hatter and furrier, 111 St Antoine, h 109½ St Antoine
Kort Louis, tailor, 80 Bleury
Kortosk Bernard, of Kortosk & Co., bds St Lawrence hall, 139 St James
KORTOSK & CO., furs, hats, trimmings, &c., 36 St François Xavier
Kough Robert, shoemaker, 164 St George
Krause Auguste, of Krause & Barbeau, 55 Latour
KRAUSE & BARBEAU, merch tailors, 311 St James
Krel J., peddler, 5 St Bernard
Kroitz Miss Mary, dressmaker, 42 Lusignan
Krischok S., merchant tailor, 234 St Lawrence
Kruse Julius, 2655 St Catherine
Kuhn Chas., artist, 89 St Constant
Kutner D., caps, clothing, wholesale and retail, 2002 Notre Dame, h 2094 Notre Dame
Kydd Samuel, journalist, 142 Cadieux
Kyle Archibald, foreman, 394½ St Dominique
KYLE, CHEESBROUGH & CO., wholesale fancy goods and novelties, 136 McGill
Kyle James, com traveller, 73 St Alexander
Kyle James, of Kyle, Cheesbrough & Co., 43 St Mark
Kyle James R., clerk, 219 Craig
Kyle Mrs. Jenny, wid Alex., 62 Plymouth Grove
Kyle Wm., sergeant jail guard, 28 Kent
Kyte Miss S. L., music teacher, 20 Plateau
Kyte Miss Susanna, young ladies' school, 20 Plateau

KYTE S. C., BOOK and JOB PRINTER, 663 Craig, 2nd door from Bleury, h 20 Plateau

Kyworth Jas., clerk, 45 Dorchester
Labadie Adol., notary, 15 St Lambert, h 32 Visitation
Labadie Felix, M.D., physician and surgeon, 2246 Notre Dame
Labadie George, shoemaker, 233 Champlain
Labadie H. Adolphe, M.D., bds 16 St Louis
Labadie J. A. O., jun., notary, 15 St Lambert, h 267 Laval av
LABADIE J. E. O., notary, 15 St Lambert, h 214 Sherbrooke
Labadie Philéas, barber, 2526 Notre Dame
LA BANQUE D'HOCHELAGA, F. X. St Charles, president, 105 and 107 St François Xavier, cor Notre Dame
LA BANQUE DU PEUPLE, Jacques Grenier, president; J. S. Bousquet, cashier, 97 St James. *See Adv p 14*
LA BANQUE JACQUES CARTIER, Alphonse Desjardins, M.P., president; A. de Martigny, cashier, 9 Place d'Armes
LA BANQUE NATIONALE, Alfred Brunet, manager, 101 St James cor Place d'Armes
Labard Napoléon, laborer, 243 Maisonneuve
La Barthe Vicomte Henri de, with Bossière Frères & Cie., 187 Bleury
LABATT THEO., sec. treas. St Lawrence Sugar Refining Co., office, second floor, Corn exchange, h 98 Sherbrooke
Labbé Albert, barber, 1346 Notre Dame
Labbé George H., of G. H. Labbé & Co., 910 Sherbrooke, summer res Beaconsfield

LABBE GEO. H., & CO., Manufacturers and Importers of Plain and Fancy Furniture; Every description of Wood, Cane and Perforated Seat Chairs, also Rattan and Reed Chairs, &c., WHOLESALE, 443 and 445 St James st

LABBE JOS., bdg hse, 13 and 15 Dalhousie sq
Labbé Louis, clerk, 55 St Louis
Labbé Louis, laborer, r 33½ Desalaberry
L'Abbé Mrs. J., wid Peter, 442 Dorchester
Labbé Miss Délima, furrier, 241½ St Dominique
Labbé Pierre, clerk, 105 St Hubert
Labbée Alf., 132 Berri
Labdon James, trader, 236 Bleury
Labdon M., crockery and coal oil, 182 Bleury
Labelle —, shoemaker, r 987 St Dominique
Labelle A., cabinetmaker, 242 St James
Labelle A., clerk C.P.R., 93 St Martin
LABELLE A., fancy and staple dry goods, 3529 Notre Dame, h 3531 Notre Dame, Town of St Henry
Labelle Adélard, stonecutter, 1267 St Lawrence
Labelle Adolphe, cigars and tobacco, 1555 St Catherine
Labelle Adolphe, cigarmaker, 347 Jacques Cartier
Labelle Adolphe, joiner, 107 Moreau
Labelle Adrien, tinsmith, 805 Upper Sanguinet
Labelle Alex., carter, 951 St Dominique
Labelle Alfred, dentist, 199 German
Labelle Alfred, plasterer, 112 Amherst
Labelle Alfred E., clerk, 112 Cathedral
Labelle Alphonse, carter, 183½ St Constant
Labelle Alphonse, shoemaker, 201½ Montcalm
Labelle Alphonse, tailor, 1415 Mignonne
Labelle Alphonse, carter, 390 St Hypolite
Labelle Anselme, foreman, 120 Beaudry
Labelle Antoine, mason, 28 St Hypolite lane
Labelle Antoine, nailmaker, 148 St Martin
Labelle Arthur, cabinetmaker, 491 St Lawrence
Labelle Arthur, cabinetmaker, 324 Notre Dame
Labelle Arthur, sen., cabinetmaker, 529a St Lawrence
Labelle Arthur A. C., clerk G.T.R., 104 St Denis
Labelle Augustin, laborer, 286 Dorchester
Labelle Camille, com traveller, 1139 Mignonne
LABELLE CAPT. J. B., M.P., general manager Richelieu Navigation Co., 228 St Paul, h 104 St Denis
Labelle Charles, joiner, 240 Sanguinet
Labelle Charles, clerk, 379 Craig

Labelle Charles, carter, 336 Papineau road
Labelle Charles, professor of music, 275 St Hubert
Labelle Cléophas, stonecutter, 333 Amherst
Labelle Cléophas, shoemaker, r 202 Montcalm
Labelle Clodomir, clerk, 160 Beaudry
Labelle Cléophas, laborer, r 185 Champlain
Labelle Cyrille, carter, 353 Jacques Cartier
Labelle Damase, com traveller, 37 Berri
Labelle David, laborer, 1 Rapallo
Labelle Dolphis, laborer, 22 Picard lane
Labelle Edouard, painter, 100 Beaudry
Labelle Emery, millwright, 26 St Félix
Labelle F. X., milkman, 345 Champlain
Labelle Félix, trader, 208 St Dominique
Labelle Ferd., jeweller, 1940 St Catherine
Labelle Frs., joiner, 343 Drolet
Labelle Frs., bricklayer, 1295 Mignonne
Labelle Frs., carter, 213 Wolfe
Labelle Frs., laborer, r 713 Notre Dame
Labelle Francis, clerk, Shaw
Labelle François, baker, 16 Pantaléon
Labelle François, moulder, 505½ William
Labelle François, stonecutter, 71 Beaudry
Labelle François, laborer, 505½ William
Labelle Frs. X., 890 St Dominique
Labelle Frank, restaurant, 65 Bleury, h 93 St Alexander
Labelle G., clerk, 112 Cathedral
Labelle George, of Martin & Labelle, 45 St André
Labelle Gilbert, laborer, 3 Napoléon
Labelle Gustave, bookkeeper, 285 St André
LABELLE H., & CO., flour and feed merchants, 16 and 18 Foundling
LABELLE H., of H. Labelle & Co., 112 Cathedral

LABELLE H. P., & Cie
Manufacturer of Plain and Fancy
FURNITURE, 1661 Notre Dame

Labelle Henri, grain dealer, 294 Logan
Labelle Henri, shoemaker, 144d Maisonneuve
Labelle Henri, 204 Champlain
Labelle Henri, trader, 208 Champlain
Labelle Honoré, baker, 226 Plessis
Labelle Hormisdas, cigarmaker, 1213 St Lawrence
Labelle Isaïe, laborer, r 170 Visitation
Labelle Isidore, 144 Maisonneuve
Labelle Isidore, baker, 456 Beaudry
Labelle Isidore, cooper, 410 Panet
Labelle Isidore, laborer, 9 Parker
Labelle Isidore O., boots and shoes, 1313 St Catherine, h 1315 St Catherine
Labelle Israël, trunkmaker, 15 Lagauchetière lane
Labelle J. A., tailor, 75 St Elizabeth
Labelle J. A., stonecutter, 236 Montcalm
Labelle J. B., tanner, 145 Maisonneuve
Labelle J. Bte., bricklayer, 132 Beaudry
Labelle J. Bte., grocer, 231 and 235 Cadieux and 17 Napoléon
Labelle J. Bte., organist Notre Dame church, h 251 St Denis
Labelle J. Bte., leather cutter, 10 St Monique
Labelle J. Bte. Jos., asst. bookkeeper, 251 St Denis
Labelle J. Henri, clerk, 112 Cathedral
Labelle J. O., of Dupuis & Labelle, 173 St André
Labelle J. O., upholsterer, 1661 Notre Dame, h 15 German
Labelle Jean, printer, 73 Beaudry
Labelle Joseph, joiner, 116 St Christophe
Labelle Joseph, laborer, 3 St Roch lane
Labelle Joseph, joiner, 80 Dufresne
Labelle Joseph, cigarmaker, 1295 Mignonne
Labelle Joseph, clerk, 172 St Elizabeth
Labelle Joseph, clerk, 93 St Martin
Labelle Joseph, com traveller, 209 St Constant
Labelle Joseph, stone engraver, 224 St Christophe
Labelle Joseph, laborer, 11 Lagauchetière lane
Labelle Joseph, laborer, 116½ Amherst
Labelle Joseph, laborer, 265 Cadieux
Labelle Joseph, laborer, 226 Montcalm
Labelle Joseph, mason, 863 Upper Sanguinet
Labelle Joseph, plasterer, 375 Champlain
Labelle Jos., plumber, 7 Brunet
Labelle Laurent, quarryman, 795 St Dominique
Labelle Léandre, carter, 541 William
Labelle Louis, painter, r 199 St Dominique
Labelle Louis, collecting agent, bds 159 St Hubert
Labelle Louis, shoemaker, 201 Plessis
Labelle Louis, tinsmith, 31 Fullum
Labelle Louis Philippe, 462 Rachel
Labelle Lucien, stonecutter, 20 St Jus...
Labelle M. R., lunch room, St Ann's market
Labelle Maurice, moulder, 31 St Hypolite lane
Labelle Miss M. L., dressmaker, 236 Montcalm
Labelle Miss Pomela, 66 Jacques Cartier
Labelle Moïse, carter, 21 Marianna
Labelle Mrs. Célina, wid Frank, furniture, 242 Craig
Labelle Mrs. D., wid B., 609 St Dominique
Labelle Mrs. E., wid Narcisse, 238 German
Labelle Mrs. H., wid Pierre, 475 St Lawrence
Labelle Mrs. Henriette, wid Frs., poultry, stall 2 St Lawrence market, h 1295 Mignonne
Labelle Mrs. Lucie, wid Jos., 294 Lagauchetière
Labelle Mrs. J., wid A., 76 Pantaléon
Labelle Mrs. M., wid M., 368 St Lawrence
Labelle Mrs. M. A., wid R., 16 Allard
Labelle Mrs. M. A., 16 Bonaparte
Labelle Mrs. M. L., wid Joseph, 1212 St James
Labelle Mrs. Marie, wid Jos., trader, stand 34 Bonsecours market, h 80 Dufresne
Labelle Mrs. O., wid Geo., 6 Evans
Labelle Mrs. S., wid Ant., 1295 Mignonne
Labelle Mrs. T., wid P., 310 Rivard
Labelle Mrs. Z., wid L., r 1222 Mignonne
Labelle Mrs. Zoé, wid Chas., 448 St Hypolite
Labelle Nap., watchmaker and jeweller, 1753 St Catherine, h 186 Sanguinet
Labelle Napoléon, laborer, 452 Maisonneuve
Labelle O., bricklayer, 817 St Dominique
Labelle Octave, fruit dealer, 545 Dorchester
Labelle Olivier, barber, 867 St Dominique
Labelle Olympe, 102 Beaudry
Labelle Onésime, saloon, 2049 and 2051 Notre Dame, h 2053 Notre Dame
Labelle Ovide, leather cutter, 279 German
Labelle Ovide, shoemaker, 290 Champlain
Labelle Ovila, painter, 269¾ Visitation
Labelle Ovila, trader, r 1221 Mignonne
Labelle P. E., barber, 2393 Notre Dame
Labelle P. Louis, bookkeeper Mutual Insurance Co., 251 St Denis
Labelle P. R., fancy goods and toys, 1951 Notre Dame, h do
Labelle P. R., clerk, Board of Health, City hall, 1539 Notre Dame, h 1951 do
Labelle Ph., laborer, r 712 St Lawrence
Labelle Paul, laborer, 452 Maisonneuve
Labelle Paul, cabinetmaker, bds 15 German
Labelle Philibert, jun., mason, 7 Brunet
Labelle Philibert, sen., mason, 5 Brunet
Labelle Pierre, painter, 87 Pantaléon
Labelle Pierre, 370 St Lawrence
Labelle rev. L., professor Montreal college, 118... Sherbrooke
Labelle Séraphin, baker, r 437 Plessis
Labelle Stanislas, com traveller, 44 St Antoine
Labelle T., blacksmith, 23 St Felix
Labelle Tancrède, carter, 126 St Elizabeth
Labelle Tharsis, shoemaker, 139 Sanguinet
Labelle Toussaint, carpenter, 5 Napoléon
Labelle Vital, printer, 151 Pantaléon
Labelle Z., foreman, 65 St Elizabeth
Labelle Zéphire, cigarmaker, 448 Laval av
Laberge A., laborer, 666 St Catherine
Laberge Alfred, dealer in hay, oats, bran, 493 St James, h 962 St James
Laberge Alp., stonecutter, 371 Panet
Laberge Alphonse, carter, 216 McCord
Laberge Amédée, cigarmaker, 59 Champlain
Laberge Arthur, carter, 739 Ontario
Laberge Auguste, stonecutter, 332 Jacques Cartier
Laberge C. J., of Lefaivre & Laberge, 387 Dorchester
Laberge Chas., laborer, 258 Suzanne
Laberge Charles, cigarmaker, 363 Jacques Cartier
Laberge Charles, grocer, 739 Ontario
Laberge Chas. Jos., grocer, 387 Dorchester
Laberge Cyrille, clerk, 746 Upper Sanguinet
Laberge Edmond, stonecutter, 310 Jacques Cartier
Laberge Edmond, music teacher, 382 Wolfe
Laberge Edouard, student, 387 Dorchester
Laberge Ephrem, grocer, 1391 Mignonne
Laberge F. X., stonecutter, 290 Jacques Cartier
Laberge Félix, printer, 1339 Mignonne
Laberge Frank, carpenter, 330 Jacques Cartier
Laberge Jos., painter, 2206 Notre Dame
Laberge Jos., stonecutter, 454 Jacques Cartier
Laberge Joseph, joiner, 313 Montcalm
Laberge Joseph, laborer, r 743 Ontario
Laberge Jos. T., tollgate keeper, Mount Royal av
Laberge Léon, baker, 316 Moreau
Laberge Louis, 481 Lagauchetière

LABERGE LOUIS, M.D., medical health officer, Board of Health office, 1539 Notre Dame, h 1161 Mignonne
Laberge Louis, butcher, 240 Lafontaine
Laberge Maxime, joiner, 230 Montcalm
Laberge Michel, grocer, 1255 Mignonne
Laberge Mrs. A., wid Auguste, bdg hse, 23 St Denis
Laberge Mrs. Hélène, wid Chas. J., 387 Dorchester
Laberge Octave, shoemaker, 1052 Mignonne
Laberge Zotique, stonecutter, 240 Amherst
LA BIBLIOTHEQUE FRANCAISE monthly, annual subscription $1.50, La Société des Publications Françaises, publishers, 32 St Gabriel
LABINE ACHILLE, fancy and staple dry goods, 231 St Lawrence, h 66 Berri
Labine Amable, laborer, 236 St Constant
Labine Armand, of Jules Labine & Co, 1531 Notre Dame
Labine Gustave, of Jules Labine & Co., 1531 Notre Dame
Labine Gustave, law student, 66 Berri
Labine Jules, of Jules Labine & Cie., 66 Berri
Labine Jules, & Cie., staple and fancy dry goods, 1531 Notre Dame
LaBombarde S., laborer, 43 Chaboilles
Labonne Narcisse, driver, 23 St Julie
Labonté Alphonse, laborer, r 40 St Andrew
Labonté Antoine, grocer, 242 Craig, h 240 Craig
Labonté Arthur, laborer, 63 Versailles
Labonté Auguste, laborer, r 375 Notre Dame
Labonté Damase, laborer, 52 Lafontaine
LABONTE DAVID, merchant tailor and clothier, 2101 Notre Dame, h 2099 Notre Dame
Labonté Désiré, cigarmaker, 644 Ontario
Labonté E., joiner, 327 Logan
Labonté E., joiner, 18 Marianna
Labonté Edouard, jun., carpenter, 327 Logan
Labonté Edmond, cigarmaker, 644 Ontario
Labonté Emery, shoemaker, 148 Dufferin
Labonté Ferdinand, laborer, 105 Panet
Labonté George, machinist, 86 Marlborough
Labonté Jos., L. D. S., dentist, 1793 St Catherine
Labonté Jos., carpenter, 644 Ontario
Labonté Joseph, wire worker, r 179 St Paul
Labonté Joseph A., carter, 166 Wolfe
Labonté Louis, boilermaker, 56½ Barré
Labonté Louis, laborer, 271 Fullum
Labonté Louis, messenger C.P.R., 74 Moreau
Labonté Louis, ship captain, 16 Robillard
Labonté Louis, butcher, Josephat
Labonté Mrs. D., wid F., dressmaker, 98 St Maurice
Labonté Mrs. Elmire, wid J. Bte., 212 St Dominique
Labonté Mrs. Marceline, wid Louis, 96 St Constant
Labonté Napoléon, storeman, 211 St Dominique
Labonté Paul, laborer, r 40½ St Andrew
Labonté Ubalde, r 52 Albert
Labossière Alphonse, painter, 1076 St Lawrence
Labossière Calixte, saddler, 304 Beaudry
Labossière Flavien, brewer, 1233 Notre Dame
Labossière François, painter, 370 and 372 Cadieux
Labossière J. Bte., laborer, 325 Montcalm
Labossière J. Bte., blacksmith, 141 Panet
Labossière Jos. A., tailor, 157½ Pantaléon
Labossière Louis, painter, 19 Bonaparte
Laboissonnière Alb., laborer, 316 Panet
Labranche Damase, painter, 272 St Constant
Labranche Jules U., 478 Cadieux
Labranche Mrs. David, 675½ St Lawrence
Labrèche Alfred, engineer G. T. R., 54 Rushbrook
Labrèche Edouard, carriagemaker, 292 Lagauchetière
Labrèche François X., painter, 28 Inspector
Labrèche François X., laborer, 537 Albert
Labrèche Jos., joiner, 463 Rivard
Labrèche Jos., butcher, 210 Centre
Labrèche Jos., butcher, 255 Centre
Labrèche Joseph V., 155 Champlain
Labrèche Léandre, butcher, cor Napoleon Road and Manufacturers, h 677 Grand Trunk
Labrèche Miss Domithilde, seamstress, bds 179 St Paul
Labrèche Philippe, painter, r 183 Champlain
Labrèche Wilbrod, poultry dealer, 382 Seigneurs
LABRECQUE A. ARCADIUS, groceries and provisions, 1758 St Catherine, h 173 Sanguinet
Labrecque Achille, of Labrecque & Huot, 1063 St Lawrence
Labrecque Anselme, ginger ale and cider, manager of National Colonisation Lottery, 282 St André
Labrecque Antoine, gardener, 28 St Martin
Labrecque Chs., tinsmith, 98 Jacques Cartier
Labrecque Edmond, clerk, 270 St Constant
Labrecque Edmond, plumber, 1 Molson terrace
Labrecque Edmond, carpenter, joiner and general contractor, 1334 Mignonne
Labrecque Gonzalve, 311 Amherst
Labrecque H., joiner, 24 Leduc lane
Labrecque Henri, carpenter, 279 Berri
Labrecque Henri, contractor, 377 Amherst
Labrecque J. A., hotel, 216½ St Lawrence, h 216 do
Labrecque J. Bte., joiner, 933 Mignonne
Labrecque Jos., contractor, 207½ St Dominique
Labrecque Louis, joiner, 315 Amherst
LABRECQUE & MERCURE contractors, carpenters and joiners, 57 St André lane
Labrecque Mrs., wid P., 1709 St Catherine
Labrecque Mrs., wid Adolphe, 307 Plessis
Labrecque Mrs. T., wid J. B., 54 St Ignace
Labrecque Mrs. Virginie, wid Zotique, 171 St Hubert
LABRECQUE O., merchant tailor and clothier, 2101 Notre Dame, h 1133 St Lawrence
Labrecque Octave, clerk, 1709 St Catherine
Labrecque Octave, manfr. ginger ale, 1709 St Catherine
Labrecque Onésime, bookkeeper, 331 Amherst
Labrecque Onésime, contractor, 145 St Christophe
Labrecque Philippe, clerk, 43 Dubord
Labrecque Xavier, plumber, 1 Molson terrace
Labrie Eustache, carpenter, 153 Poupart
Labrie François, laborer, 326 Maisonneuve
Labrie Jos., laborer, r 601 Albert
Labrie Léonidas, sec.-treas. Rolland Paper Co., also bookkeeper with J. B. Rolland & Fils, sec. Notre Dame section St Jean Bte. Society, 13 Vitré
Labrie Miss Emélie, 282 Suzanne
Labrie Mrs. J., wid Chas., 317 Champlain
Labrie P., clerk, 265 Drolet
Labrie Nap., laborer, r 269 Champlain
Labrie Pierre, trader, 1352a St Catherine
Labrie Prudent, com traveller, 265 Drolet

LACAILLE CHARLES, & CIE.,
Wholesale Dealers in
WINES, LIQUORS, and GROCERIES,
329 St Paul

Lacaille Gustave, of Chs. Lacaille & Co., 455 Sherbrooke
Lacaille Isaie, clerk, 411 Plessis
Lacaille Ludger, joiner, 17 St Dominique
Lacaille Mrs. Adélaide, wid Dominique, 117 Panet
Lacaille Philéas, laborer, 83 St Constant
Lacaille Ubaide, medical student, 160 St Denis
Lacaille Victor, clerk, 194 Sanguinet
Lacaire Adolphe, laborer, 56 Champlain
Lacaire George, laborer, 54 Champlain
Labrish Jas. D., engine driver, 608 Wellington
Labrosse Joseph, blacksmith, 24 Fulford
Lacadie J. P., carpenter, 15 Lusignan
Lacaille Chs., of Chs. Lacaille & Co., 160 St Denis
LA CANADIENNE LIFE INS. CO., F. N. Belcourt, managing director, 13 St Lambert, h 226 St Denis
Lacas Antoine, inspector, 251 Suzanne
Lacas Chrysologue, shoemaker, 1161 Ontario
Lacas Cyrille, shoemaker, 407 Visitation
Lacas Edouard, shoemaker, 407 Panet
Lacas Gilbert, shoemaker, 252 Cadieux
Lacas Jérome, shoemaker, 411 Visitation
Lacas Jos., grocer, 406 Panet
Lacas Jos., shoemaker, 467 Panet
Lacas Louis, shoemaker, 411 Visitation
Lacas Mrs. Ph., milliner, 1502 Notre Dame
Lacas Urgèle, tinsmith, 14 St Pierre lane
Lacasse Alexandre, laborer, 71 Panet
Lacasse Arthur, Custom house, 15 Jacques Cartier sq
Lacasse Arthur, laborer, 264 Frontenac
Lacasse B., joiner, 151 St Martin
Lacasse Benjamin, plumber, 10 Contant
Lacasse C. B., policeman, 185 Pantaléon
Lacasse Jos., tinsmith, 496 Maple
Lacasse Joseph, laborer, 584 St Hypolite
Lacasse L. Geo., manager St Jean Baptiste Branch Jac. Car. Bank, 1061 St Lawrence, h 606 St Denis
Lacasse Miss H., 179 Aqueduct
Lacasse rev. A., vicar St Bridget's church, 34 Champlain
Lacasse Zotique, trader, 289 Panet
Lacelle Louis, carpenter, 447 Amherst
Lacey Michael, laborer, r 32 Farm
Lacey Miss E., 37 Belmont
Lachaine Miss Célina, grocery, 234 St Charles Borromée
Lachaine Mrs. E., wid Frs., 234 St Chs Borromée
Lachance Adolphe, mason, 1039 St Lawrence
Lachance Antoine, millwright, 539 Albert

Lachance Arthur, com. traveller, 307 Amherst
Lachance Emery, laborer, 1015 St James
Lachance Ferdinand, trader, 191 Dorchester
Lachance Ferd., provisions, cellar 13 Bonsecours market, h 367 St Catherine
Lachance & Fournier, tobacconists, 96 St André
Lachance Frédéric, laborer, 35 Lusignan
Lachance G., joiner, 466 Seigneurs
Lachance H., mason, 52 St Louis
Lachance Henri, crockery, 2480 Notre Dame
Lachance Honoré, driver, 312 Maisonneuve
Lachance I. D., 2653 Notre Dame
Lachance Isidore, builder, 2655 Notre Dame
Lachance J. Bte., carpenter, 96 St Martin
Lachance J. Bte., carter, 240 Visitation
Lachance Joseph, driver, 256 Beaudry
Lachance Joseph, clerk, 157 St Christophe
Lachance Joseph, bookkeeper, 86 Quesnel
Lachance Joseph, clerk, 191½ Craig
Lachance Louis, trader, 25 St Lawrence market, h 137 St Dominique
Lachance Louis, laborer, 16 Dominion av
Lachance Mrs. D., wid Charles, 205 Visitation
Lachance Napoléon, laborer, 230 Frontenac
Lachance Napoleon, carter, 4 Parker
LACHANCE NAPOLEON, wholesale and retail confectioner and dealer in fruits, cigars and tobacco, 1041 St Lawrence
Lachance Narcisse, carpenter, 117 St Rose
Lachance Narcisse, tailor, 375 Craig
Lachance Octave, police sergeant, 121 Delisle
Lachance Olivier, dyer, 98½ Hibernia
Lachance Oscar, beer bottler, 161 Amherst
Lachance Oswald, fruits and vegetables, stalls 1 and 2 St Jean Baptiste market, h 433 St Hypolite
Lachance Ovila, tanner, 243 Centre
Lachance Phidime, joiner, 175b Drolet
Lachance Pierre, carter, 235 Montcalm
Lachance Pierre, bdg hse, 15 German

LACHANCE SERAPHIN,
CHEMIST and DRUGGIST,
Sole Agent for Dr. Sey's Remedy,
Persian Lotion and Indigenous Bitters, 1538 and 1540 St Catherine, Branch cor Desery and Notre Dame, Hochelaga

Lachance Siméon, joiner, Shaw
Lachance Théodule, pilot, r 179 St Paul
Lachance Zéphirin, engineer, 727 St Catherine
Lachapelle —, laborer, 19 St Rose
Lachapelle A., carpet sewer and layer, 322 St Lawrence
Lachapelle Albert, cook, 129½ St George
Lachapelle Albert, grocer, 217 Sanguinet
Lachapelle Alf., joiner, 292 Beaudry
Lachapelle Alfred, foreman, 55a Craig
Lachapelle Alp., P. O. clerk, 249 St Hubert
Lachapelle Amédée, blacksmith, 237 Jacques Cartier
Lachapelle Amédée, grocer, 250 Visitation
Lachapelle Amédée, shoemaker, 21 Labelle
Lachapelle Amédée, tailor, 150 Maisonneuve
Lachapelle André, grocer, 1235 Mignonne, h 217 Sanguinet
Lachapelle André, trader, 183 Plessis
Lachapelle Ant. L., upholsterer, 265 Dorchester
Lachapelle Antoine, laborer, 815 St Dominique
Lachapelle Aug., shoemaker, 237 Maisonneuve
Lachapelle Barthélémi, laborer, r 416 Plessis
Lachapelle Camille, shoemaker, 285 Champlain
Lachapelle Chs., laborer, 233 Maisonneuve
Lachapelle Charles, carter, 411 Beaudry
Lachapelle Cyrille, grocer, 1284 St Catherine, h 1280 do
LACHAPELLE E. PERSILLIER, M.D., physician and surgeon, secretary of Medical Faculty of Laval University, president of the Provincial Board of Health, h 132 St Lawrence
Lachapelle Eugène, laborer, 18 Grant lane
Lachapelle Fabien, carter, 150 Maisonneuve
Lachapelle Fabien, milkman, 18 Champlain
Lachapelle Ferdinand, clerk, 150 Maisonneuve
Lachapelle Frs., plasterer, 849 St Dominique
Lachapelle François, trader, 248 Maisonneuve
LACHAPELLE F. X., M.D., physician and surgeon, 1849 St Catherine
Lachapelle Henri, fur cutter, 409 Lagauchetière
Lachapelle Henri, fur cutter, 228 St André
Lachapelle J. Bte., laborer, 217 Papineau road
Lachapelle Jacob, laborer, 236 Fullum
Lachapelle Joseph, clerk, 113 St George
Lachapelle Jos., carter, 86 Napoleon road
Lachapelle Jos., carter, 240½ Panet
Lachapelle Jos., laborer, 359 Logan
Lachapelle Joseph, milkman, 337 Champlain
Lachapelle Louis, laborer, r 373 Beaudry
Lachapelle Louis, laborer, 19 Payette
Lachapelle Louis, joiner, 1 St Jean Baptiste
Lachapelle Louis, joiner, 349 Panet
Lachapelle Louis, shoemaker, 287 Champlain
Lachapelle Louis, trader, 360 Champlain
Lachapelle Louis Nap., laborer, 32 St Félix
Lachapelle M., painter, 174 St Albert
Lachapelle M. J., clerk, 1502 Notre Dame
Lachapelle Mrs. A., wid Jos., 32 Brock
Lachapelle Mrs. M., wid Léon, 11 Champlain
Lachapelle Mrs. Vincent, 240 Panet
Lachapelle Mrs., wid Onesime, r 376½ Plessis
Lachapelle Mrs. W., 72 Plessis
Lachapelle Olivier, moulder, 16 Rolland
Lachapelle Onésime, laborer, 33 Campeau
Lachapelle Onésime, mason, 428 Wolfe
Lachapelle Ovila, of Parent & Lachapelle, 295 Beaudry
Lachapelle Philias, tailor, 55a Craig
Lachapelle Pierre, moulder, 16 Poele lane
Lachapelle Pierre, laborer, 13 Campeau
Lachapelle Sylvestre, fruit dealer, 34 and 35 St Antoine market, h 2679 Notre Dame
Lachapelle Toussaint, baker, 66 St Martin
Lachapelle Ulric, foreman, 222 St André
Lachapelle Vincent, carter, 86 Beaudry
Lachapelle Zéphirin, clerk, 26 Picard lane
LACHINE AND GRAND TRUNK RAILROAD DEPOT, John Stone, agent, off Chaboilles sq between Notre Dame and St James
LACHINE CANAL TOLL OFFICE, John O'Neill, collector; T. McNally, cashier; Frs. Bussière, Joseph St Louis, John Arahill, A. P. Giroux, and Pierre Pelletier, clerks, 88 Common
LACHINE INDUSTRIAL AND COMMERCIAL COLLEGE, rev Brother Macarius, director, Lachine
Lacken Chas, laborer, 8 St Monique
Lacken Hugh, P.O. clerk, 37 Desrivières av
Lacken Wm., mail driver, 35 Desrivière av
Lackey Mrs. Julia, wid Patrick, 17½ St Philip
Lackin Hugh, mould cleaner, 10 Logan
Lacombe Albert, joiner, 165 Maisonneuve
Lacombe Alfred, trader, 3 Gosford
Lacombe Alexis, laborer, 262 Cadieux
Lacombe Amedée, hotel, 351 Notre Dame
Lacombe Auguste, barber, 1252 Ontario
Lacombe Denis, baker, 304 Montcalm
Lacombe Eugène, baker, 314 Sanguinet
Lacombe F. V., saddler, 13½ Gosford
Lacombe F. X., carter, Larivière
Lacombe J. Bte., laborer, Shaw
Lacombe Martin, carter, 391 Amherst
Lacombe Miss Valérie, dressmaker, 376 Plessis
Lacombe Mrs. A., wid Jules, 34 Desery
Lacombe Mrs. J., wid D., 194 Pantaleon
Lacombe Nap., clerk, 294 Amherst
Lacombe Noé, laborer, Shaw
Lacombe Olivier, baker, 226 Lafontaine
Lacombe Pierre, carpenter, 30 Vitré
Lacombe Pierre, laborer, 2 Little Manufacturers
Lacombe Tancrède, second-hand store, 2725 Notre Dame, h 282 Manufacturers
LACOMBE VINCENT, architect and measurer, 1213 Notre Dame
LA COMPAGNIE DE PAPIER ROLLAND, moulins à St Jérôme, dépot à Montréal, chez J. B. Rolland & Fils, 6, 8, 10, 12 et 14 St Vincent
LA COMPAGNIE DE L'ETENDARD, proprietors L'Etendard, hon. F. X. A. Trudel, editor; L. A. Caron, manager; Chs. Griffard, supt., 37 St James
LA COMPAGNIE D'IMPRIMERIE DE LA MINERVE, proprietors and printers of La Minerve, Joseph Tassé, director; Emmanuel Tassé, manager, 45 Jacques Cartier sq
Lacoste Alp., boots and shoes, 1314 St Catherine
Lacoste Arthur, of Lacoste & Co., 71 St Hubert
Lacoste Arthur, of A. F. Belleau & Co., 71 St Hubert
LACOSTE, BISAILLON, BROSSEAU & LAJOIE, advocates, 11 Place d'Armes hill
Lacoste Dosithé, driver, 411 Wolfe
LACOSTE & CO., railway supplies, proprietors of the Alpha Iron works at Hochelaga, office 667 Notre Dame
Lacoste Ferdinand, barber, 34 Gosford

LACOSTE HON. ALEXANDER, Q.C., senator, of Lacoste, Bisaillon, Brosseau & Lajoie, 71 St Hubert
Lacoste J., laborer, r 83 Dufresne
LACOSTE J. CHARLES, advocate, 1601 Notre Dame, h 73 St Hubert
Lacoste Louis Joseph, 71 St Hubert
Lacoste Ludger, laborer, 258 Fullum
LACOSTE NAP., hay and grain dealer, 101 St Maurice
Lacoste Olivier, joiner, 570 St Patrick
Lacoste Romuald, trader, 363 Logan
Lacourcière François, laborer, r 177½ Panet
Lacourcière Joseph, agent, 256 German
Locourcière R. S., of Murphy & Lacourcière, summer residence St Stanislas de Batiscan
Lacourse Louis, engineer, 319 St Constant
LACROIX A. D., director St Mary's school, 184 Craig, h 146 St André
Lacroix Alcide, laborer, 25 Gosford
Lacroix Alphonse, hotelkeeper, 8 St Claude
Lacroix Alphonse, clerk, 133 St André
Lacroix Arthur, finisher, 113 St Dominique
Lacroix C. F., bookkeeper, 209 St Urbain
Lacroix Chas., gateman G.T.R., 21 Leclaire av
Lacroix Charles, constable, 478 Maple
Lacroix Chs., shoemaker, 102 Vitré
Lacroix Clodias, barber and tobacconist, 1717 St Catherine
Lacroix Cyprien, laborer, 21 Marianna
Lacroix Damase, laborer, 214 Desery
Lacroix David, joiner, 541 Wolfe
Lacroix David, filer, r 19 Plessis
Lacroix David, principal Montcalm academy, 146 St André
Lacroix E., herbs and roots, 1263 Mignonne
Lacroix Edmond, laborer, 580 Wolfe
Lacroix Edouard, carpenter, 25 Amherst
Lacroix Edouard, merchant, 161 German
Lacroix Edouard, of Desmarais & Lacroix, 223 St Constant
Lacroix Edouard, laborer, Larivière
Lacroix Edouard, plumber, 124½ St Elizabeth
Lacroix France, laborer, 152 Napoleon road
Lacroix F. X. J., machinist, 20 Marianna
Lacroix H., joiner, 197 Desery
Lacroix H., printer, 194 McCord
Lacroix J. A., trainman C.V.R., bds 342 St James
Lacroix Jos., carpenter, 264 Visitation
Lacroix Jos., laborer, 815 St Dominique
Lacroix Joseph, master chimney sweep, 26 St Justin
Lacroix Joseph, of Jos., Lacroix & Co., 2 2 Panet
Lacroix Jos. C. H., 334 Sherbrooke

LACROIX J., & CO.,
Wholesale Manufacturers of
FINE BOOTS AND SHOES (TURNS), also soft sole shoes.
200 Panet

Lacroix Louis, carpenter, 145 Panet
Lacroix Louis, joiner, 226 Beaudry
Lacroix Louis, laborer, 108 Albert
Lacroix Louis, trunk manftr., 766 St Dominique
Lacroix Michel, painter, 189 St Constant
Lacroix Miss Emélie, bds 23 St Denis
Lacroix Mrs. J., wid Marcien, 968 St James
Lacroix Mrs. Emélie, wid Frs., 301 Grand Trunk
Lacroix Mrs. Zoé, wid B., 766 St Dominique
Lacroix O., printer, 359 St Antoine
Lacroix Pascal, laborer, 667 Grand Trunk
Lacroix Paul, laborer, 291 Logan
Lacroix Pierre, inspector of buildings, 1539 Notre Dame, h 674 St Denis
Lacroix Pierre, captain, 71 Suzanne
Lacroix Séraphin, shoemaker, 49½ Hibernia
Lacroix W., painter, 143 Sanguinet
Lacy D. Edgar, gen'l supt Imperial Ins. Co., 6 Hospital, h 2734 St Catherine
LADIES' BENEVOLENT INSTITUTION, Mrs. Louisa Glover, matron, 31 Berthelet
LADIES' SEMINARY, THE MISSES, Forneret, 372 Dorchester
Ladouceur Gust., com traveller, 203 St Elizabeth
Ladouceur Henri, carter, 50 Young
Ladouceur Joseph, poultry dealer, 2 Bonsecours market, h 300 Dorchester
Ladouceur Joseph, butcher, 336 Jacques Cartier
Ladouceur Joseph, joiner, 111 Quesnel
Ladouceur Martial, blacksmith, 2385 Notre Dame
Ladouceur Martin, gardener, 32 Labelle
LADOUCEUR N. H., M. D., 145 St Hubert
Ladoucier Edmond, law student, 32 St Gabriel, bds 16 German
LaDurantaye Camille, shoemaker, Rachel
LaDurantaye Francois, laborer, r 126 Barré
LaDurantaye Gédéon, law student, 46½ Barré
Ladvey Joseph, blacksmith, 1226 St Lawrence
LA FABRIQUE DE NOTRE DAME DE MONTREAL, 42 St Sulpice
Lafarty Robert, carter, 151 Wolfe
Lafferty John, blacksmith, 139 Nazareth
Lafetière George, joiner, 18 Payette
Lafetière Napoléon, joiner, 170 St Martin
Laffiy Mark, printer, 45 St Bernard
LAFERRIÈRE PHILIPPE, inspector Canada Life Assurance Co., 186 St James, h 327 St Hubert
Laflamme André, joiner, 78 Quesnel
Laflamme & Contant, photographers, 1572 Notre Dame
Laflamme E., of Laflamme & Contant, 28 Boyer lane
Laflamme Edmond, painter, 1109 St James
LAFLAMME HON. RODOLPHE, of Laflamme, Laflamme, Madore & Cross, 406 Sherbrooke
Laflamme Hormidas, bricklayer, 614½ Upper Sanguinet
Laflamme I., barber, r 2619 Notre Dame
Laflamme J. Bte., milkman, 519 Laval av
Laflamme Jos., jun., storekeeper, 1396 Ontario
Laflamme Jos., sen., clerk, 1396 Ontario
Laflamme Joseph, grocer, 777 Ontario
Laflamme Joseph, miller, 200 Richmond
Laflamme Joseph, machinist, 55 St Catherine
LAFLAMME JOS. ED., restaurant, 2350 Notre Dame
LAFLAMME, LAFLAMME, MADORE & CROSS, advocates, 68 St James
Laflamme Léopold, of Laflamme, Laflamme, Madore & Cross, 94 St Denis
Laflamme Napoléon, laborer, 65 Dufresne
Laflamme Pierre, butcher 732 and 775 Ontario, h 185 Fullum
Laflamme Pierre, laborer, 150 Poupart
Laflamme Roch, bricklayer, 54 Fullum
Laflèche C. Richer, clerk, 111½ St André
Laflèche Israel, clerk, bds 31 St Dominique
Laflèche Mrs. R. A., millinery, 1185 Ontario
Laflèche Olivier, policeman, 1 Leon XIII
Laflèche R. A., tailor, 1185 Ontario
Lafleur Amédee, 481 Beaudry
Lafleur Azarie, carpenter, 3 Archambault lane
Lafleur Chas., storeman, r 228 St Constant
Lafleur Chas., hatmaker, 140 Beaudry
Lafleur Chas., hotelkeeper, 1663 Ontario
Lafleur Ed., notary Seminary of St. Sulpice, 1710 Notre Dame, h 530 Dorchester
Lafleur Edouard, joiner, r 138 Papineau road
Lafleur Eug., of Lafleur & Rielle, 58 University
Lafleur F. B., clerk Jacques Cartier Bank, bds Jacques Cartier hotel, 21 Jacques Cartier sq
Lafleur Félix, butcher, stall 28 St Lawrence market, h 286 Sanguinet
Lafleur Frs. X., policeman, 128 Plessis
Lafleur H. A., M.D., 58 University
Lafleur Henri, joiner, 298 Plessis
Lafleur Israel, agent, 37½ St André
Lafleur J. Bte., of Geoffrion, Dorion, Lafleur & Rinfret, 329 Dorchester
Lafleur J. Bte., stone mason, 391 Laval av
Lafleur Joseph, contractor, r 252 Montcalm
Lafleur Jos., laborer, 67 Dufresne
Lafleur Joseph, roofer, 1710 St Catherine
Lafleur Jos. Pascal, tailor, 98 St Félix
Lafleur Jos., shoemaker, 1432 Notre Dame
Lafleur Jos., carter, 284 Panet
Lafleur Jos., tailor, 1068 St James
Lafleur Julien, furniture, 1248 St Catherine, h 1246 do
Lafleur Louis, laborer, r 30 Brock
Lafleur Louis, trunkmaker, 58 Bérard
Lafleur Marcil, laborer, r 623 Albert
Lafleur Moïse, carter, 228 St Constant
Lafleur Mrs. C., wid Clément, 138 Papineau road
Lafleur Mrs., wid J. Bte., 61 Champlain
Lafleur M[illegible]lie, wid Jacques, 120 St Christophe
Lafleur Mrs. J., hairdresser, 1710 St Catherine
Lafleur Mrs. P., wid Michel, milliner, 1931 Notre Dame, res Notre Dame de Grace
Lafleur Omer, carter, 53 Frontenac
Lafleur Paul, bottler, 419 Rivard
Lafleur Paul, professor, bds 2189 St Catherine
Lafleur Pierre, mason, r 1221 Mignonne
LAFLEUR REV. THEODORE, minister French Protestant Baptist church, 146 Durocher
LAFLEUR & RIELLE, advocates, 1724 Notre Dame
Lafleur Sévère, baker, 180 Champlain

Lafleur Théophile, laborer, 10 Fullum
Lafleur Ulric, grocer, 344 Beaudry
Lafleur Vital, genealogist, 301 St Hubert
Lafleur Xavier, storeman, 116 Plessis
Lafoie Mrs. W., wid Jos., 2434 St Catherine
Lafond Adolphe, laborer, 254 Visitation
Lafond Alex., moulder, 214 College
Lafond Alp., painter, 155 Pantaléon
Lafond Alphonse, painter, 92 Pantaléon
LAFOND BROTHERS, Le Palais de Nouveautés, 215 St Lawrence
Lafond Charles, painter, 13 Lusignan
Lafond F. H., representing Henry Johnson & Lord, Burlington, Vt., and John L. Thompson, Sons & Co., Troy, N.Y., 67 St James, bds 502 Craig
Lafond J. E., of Lafond Bros., 202 St Elizabeth
Lafond Jos., of Lafond Frères, 1376 Ontario
Lafond Joseph, sen., 130 Berri
Lafond Louis, moulder, 24 Poele lane
Lafond Louis, of Lafond Bros., 202 St Elizabeth
Lafond Nap., painter, 1117 Notre Dame
Lafond Odilon, carriage factory, 35 St Charles Borromée, h 237 Sanguinet
Lafond Odilon, carriagemaker, 238 St Elizabeth
Lafond Pierre, laborer, 146 Barré
Lafond Stanislas, inspector, 238 Drolet
Lafond Stanislas, tobacconist, 2297 Notre Dame
Lafond Xavier, clerk, 398 Champlain
Lafond Zotique, laborer, 178 Railway Track
Lafontaine Alphonse, hotel 508 and 510 Craig
Lafontaine Armand, clerk, 1548 St Catherine
Lafontaine Bruno, bookkeeper, 1548 St Catherine
Lafontaine Clodomir, turner, 60 Albert
Lafontaine David, carter, 389 Panet
Lafontaine Dosithée, laborer, 5 6 St Hypolite
Lafontaine Eugène, M.P.P., of Beique, Lafontaine & Turgeon, 23 St Denis, Coteau St Louis
Lafontaine G. A., conductor, 95 St Lawrence
Lafontaine George, carpenter, 217 Iberville
Lafontaine Hubert, engineer, 16 Edinburgh
Lafontaine J. Bte., bookbinder, 39 Wolfe
Lafontaine J. E. A., clerk, 1150 Mignonne
Lafontaine Jos., machinist, 380½ Plessis
Lafontaine Joseph, tobacconist, 2158 Notre Dame
Lafontaine L., carpenter, 345 Visitation
Lafontaine Louis, barber, 2533 Notre Dame, h 2531 do
Lafontaine Onesime, carter, 12 Little St Antoine
Lafontaine Médéric, laborer, 41 Albert
Lafontaine Miss A., dressmaker, 63 St François Xavier
Lafontaine Miss Amelia, confectioner, 1871 St Catherine, h 21 St Elizabeth
Lafontaine Mrs. G. A., dressmaker, 95 St Lawrence
Lafontaine Mrs. L., wid L. M., 34 Berri
Lafontaine Raphael, laborer, r 73 Champlain
Lafontaine Romeo, com agent, 508 St Paul, h 1548 St Catherine
Lafontaine T., tobacconist and barber, 111½ St Antoine
Lafontaine Ulric, dep. clerk of the Crown and Peace, 814 Lagauchetière
Lafontaine Wm., gateman, r 980 St James
Laforce Auguste, of Laurent, Laforce & Bourdeau, 406 St Denis
Laforce J. Bte., laborer, 47 Chaboilles
Laforce Michel, butcher, stalls 28, 30 and 32 Bonsecours market, h 172 Maisonneuve
Laforce Mrs., dressmaker, 22 McGill College av
Laforce Mrs. M. L., wid A., r 25 St Felix
Laforce rev C., professor Montreal College, 1181 Sherbrooke
Laforest Anthime, carter, 412 St Hypolite
Laforest Delphis, carter, r 179 St Paul
Laforest Edmond, cabinetmaker, 11 Fullum lane
Laforest Fabien, wood merchant, 30 Versailles
Laforest Felix, laborer, r 283 Notre Dame
Laforest Jos., laborer, r 1857 Notre Dame
Laforest Mrs. Hermine, wid Jos., 9 Roy lane
Laforest Wilbrod, laborer, 11 Schoolhouse
Laforêt Adolphe, laborer, 231 Plessis
Laforêt Octave, merchant, 220 Lagauchetière
Laforge Arthur, laborer, 85 Mignonne
Laforge Paul, boilermaker, 143 Wellington
Laforges François, laborer, 25 Provost
Laforges Frs., laborer, 26 Dubord
Lafortière Louis, carpenter, 529 William
Lafortune A., 98½ Common
Lafortune Ambroise, manager Mansion House, 98½ Common
Lafortune Amédée T., grocer, 83, 85 and 87 St Paul and 1 Bonsecours, h 45½ St Elizabeth
Lafortune Anthime, plumber, r 27 Iberville
Lafortune Bruno, baker, 991 Ontario
Lafortune C., stenographer, 41 St Vincent, h 1195 Notre Dame
Lafortune Cyrille, steward, 48 Frontenac
Lafortune Damase, baker, 424 Wolfe
Lafortune Damase, trader, 371 Amherst
Lafortune David A., of Augé & Lafortune, res at St Laurent
Lafortune Edmond, baker, 371 Amherst
Lafortune Homère, clerk, 129 St Maurice
Lafortune H., storeman, 269 Plessis
Lafortune Jos., storeman, 336 Fullum
Lafortune Jos., laborer, 59 Iberville
Lafortune Jules, joiner, 341 Logan
Lafortune Médard, driver, 260 Frontenac
Lafortune Michel, stoker, r 11 Centre
Lafortune Mrs. G., wid Gédeon, 229 Visitation
Lafortune Mrs. P., wid T., 87 Berri
Lafortune Narcisse, trader, 371 Amherst
Lafortune Roch, joiner, 991 Ontario
Lafortune Urgèle, wood dealer, 61 Iberville and 631 Notre Dame
Laframboise Edouard, sec-treasurer Sincennes & McNaughton Forwarding Co., lock No. 1, foot of Lachine canal, h 20 McGill College av
Laframboise Etienne, foreman, 58 St Antoine
Laframboise J., ginger ale maker, 106 Jacques Cartier
Laframboise Joseph, laborer, 48 Perthius
Laframboise Jos., 35 St Lawrence
Laframboise Mrs. L., wid C., 412 Laval av
Laframboise Mrs. M., wid hon judge Maurice, 94 St Denis
Laframboise Nap., laborer, 40 Robin
Laframboise Narcisse, barber, 72½ St Lawrence, h 192 Sanguinet
Laframboise Stanislas, laborer, 607 Wolfe
Lafrance Alphonse, cigarmaker, 399 c Amherst
Lafrance Alph., carpenter, 171 Poupart
Lafrance Ant., upholsterer, 179 Wolfe
Lafrance Arthur, joiner, 86 Workman
Lafrance Calixte, laborer, 145 Railway Track
Lafrance Edouard, laborer, 64 St Louis
Lafrance Francis, laborer, 195 St Martin
Lafrance Hormisdas, 139 Aqueduct
Lafrance Isaac, 65 Barré
Lafrance J. B., joiner, 455 Maisonneuve
Lafrance J. B., laborer, 385 Mathieu
Lafrance Jean Bte., carter, r 342 Seigneurs
Lafrance Joseph, butcher, stall 43 St Ann's market
Lafrance Joseph, laborer, Rachel
LAFRANCE JOSEPH, grocer and baker, 28 Fullum lane, h 26 do
Lafrance Joseph, shoemaker, 379 Mathieu
Lafrance Joseph, carpenter, 173 Poupart
Lafrance Mrs. Flavie, wid T., 182 St Christophe
Lafrance Mrs. Hélène, wid Michel, 23 Bruchesi
Lafrance Mrs. M., wid Alf., bdg hse, 42 St André
LAFRANCE P., & CO., fancy and staple dry goods, 227 St Lawrence
Lafrance Pascal H., barber, 51 St Antoine
Lafrance Pierre, broommaker, 85 St Maurice
Lafrance Pierre, of P. Lafrance & Co., 179 St Denis
Lafrance Pierre, conductor, 19 Jacques Cartier
Lafrance Pierre, clerk, 179 St Denis
Lafrance Pierre, carpenter, 73 Barré
Lafrance Stanislas, carpenter, 153 Dufresne
Lafrance Tous., carter, 189 Wolfe
Lafrance Toussaint, trader, 296 Lafontaine
Lafrance Toussaint, boilermaker, 301 Lafontaine
Lafrance W., clerk, 160 Sanguinet
Lafranchise Benonie, joiner, 14 St Elizabeth lane
Lafranchise Chas., laborer, 150 Shearer
Lafranchise Charles, carpenter, 366 Notre Dame
Lafranchise George, butcher, 53 Panet
Lafranchise Louis, trader, 91 Plessis
Lafranchise Mrs. Sophronie, wid E., 176 Richardson
Lafranchise Pierre, laborer, 30 Logan
Lafranchise Tous., butcher, 2 and 3 Papineau market, h 149 Dorchester
Lafrenière Alcide, printer, r 304a Amherst
Lafrenière Arthur, jeweller, 134 Berri
Lafrenière Cléophas, joiner, 14 St Julie
Lafrenière Cyprien, 35 Desalaberry
Lafrenière Désiré, joiner, 274 Maisonneuve
Lafrenière Ed, manager, 1157 Mignonne
Lafrenière Edmond, cigarmaker, 199 Laval av
Lafrenière Euclide, painter, 204 Sanguinet, h 30a Sanguinet
Lafreniere F. X., painter, 1 St Hubert
LAFRENIERE J. O., flour and grain, 1 St Sulpice and 193 Commissioners, h 252 Laval av

Lafrenière Jos., of Lafrenière & Lafrenière, 1020 Ontario
Lafrenière Jules, laborer, r 199 St Constant
LAFRENIERE & LAFRENIERE, grain merchants, 1022 Ontario
Lafrenière Mrs. Séraphine, bdg hse, 27 St Hubert
Lafrenière Narcisse, saddler, 152 Craig
Lafrenière Norbert, machinist, 269 Montcalm
Lafrénière Octave, engineer, 199 St Dominique
Lafrenière Odilon, butcher, 155 Maisonneuve
Lafrenière Olivier, plumber, 449 Dorchester
Lafrenière P. P., of Lafrenière & Lafrenière, 357 Champlain
Lafrenière Pierre, clerk, 359 Champlain
Lafricain Eugène, artist, 308 St André
Lafricain Geo., 67 City Councillors
Lafricain Geo., laborer, 164½ Visitation
Lafricain H., carriage trimmer, 312 St Chas. Borromée
Lafricain Joseph, clerk, 9 St Christophe
Lafricain Miss Augustine, 18 Boyer
LAFRICAIN MRS. U., millinery, feathers, flowers, ornaments, etc., constantly on hand at low prices, 1711 St Catherine, h 1713 do
Lafricain Nap., Court house officer, 73 Champ de Mars
Lafricain Oct., cooper, 196 Jacques Cartier
Lafricain Treffié, 332 St André
Lagacé Abraham, carpenter, 30 St Urbain
Lagacé Amedée, laborer, r 51 Versailles
Lagacé Antoine, blacksmith, 207 Clarke
Lagacé Augustin, laborer, 155 Poupart
Lagacé Charles, foreman Water works, 102 St Charles Borromée
Lagacé Dolphis, carter, 1703 Ontario
Lagacé Edouard, carpenter, 432 Seigneurs
Lagacé Eusèbe, joiner, 229 Wolfe
Lagacé Frs. X., boots and shoes, 210 St Lawrence, h 48 St Dominique
Lagacé Gaudias, laborer, Shaw
Lagacé J. B., carter, 1703 Ontario
Lagacé J. Bte., carpenter, 280e Panet
Lagacé J. C., bank clerk, 102 St Charles Borromée
Lagacé Jos., carpenter, 679 Grand Trunk
Lagacé Joseph, barber, 278½ St Lawrence
Lagacé Joseph, carpenter, r 235½ St Constant
Lacacé Joseph, laborer, r 279 Maisonneuve
Lagacé Joseph, laborer, 251 Sanguinet
Lagacé Joseph L., carpenter, 30 St Urbain
Lagacé Martin, carter, 245 Maisonneuve
Lagacé Mrs, wid J., 6 Berry lane
Lagacé Mrs. M., wid Francis, 1703 Ontario
Lagacé Mrs., wid Jos., 919 St Lawrence
Lagacé Philippe, letter carrier, 84 St Christophe
Lagacé Théophile, com traveller, 1048 St James
La Gaieté Française, Chs. Bronner, president, 30 Panet
Laganière Oliva, All Nation's House, 43 Common
Laganière O. N., saloon, 2 Grey Nun
LAGANIERE T. H., hotel, 319 Commissioners
Lagarde & Co., grocers, 2129 Notre Dame
Lagarde Adolphe, butcher, 361 Mathieu
Lagarde Alfred, restaurant, 2073 Notre Dame, h 2127 do
Lagarde Antoine, shoemaker, 306 Montcalm
Lagarde Edmond, stonecutter, 246 Jacques Cartier
Lagarde Jos., laborer, 47 St Philip
Lagarde Joseph, shoemaker, 306 Montcalm
Lagarde Jos., printer, 1224 Mignonne
Lagarde Léon, foreman, 6 St Chas. Borromée
Lagarde Tous-aint, nailer, 105 Richardson
Lagarde P., of Lagarde & Co., 2127 Notre Dame
Lagarnière Arthur, bdg hse, 115 St Paul
Lagarnière Liboire, restaurant, 8 Callières
Lagasse Auguste, carter, 101 Duquette lane
Lagasse Frs., mason, bds 726 Lagauchetière
Lagasse Mrs., wid Jos., 249 Montcalm
Lagasse Mrs. E., wid Jos., 49 St Catherine
Lagasse Stanislas, laborer, 397 Frontenac
Lagauchetière Ludger, shoemaker, 342½ Montcalm
Lagrandeur Joseph, engineer, 26 Grant lane
Lagrenade Jos., carter, 53 Fullum
Lagrenade Jos., shoemaker, 221½ Visitation
Lagrenade Louis, barber, 1152 Ontario
Lagrenade Théophile, shoemaker, 238 Lafontaine
Laguernade Fleurant, blacksmith, 272 Montcalm
Laguerre George, laborer, r 42 Champlain
Lahaie Ant., jun., laborer, 12 Pantaleon
Lahaie Avila, carter, 2 Lusignan
Lahaie Guillaume, cabinetmaker, 124 Desery
Lahaie Léon, sculptor, 436 Montcalm
Lahaie Louis, tobacconist, 432 Montcalm
Lahaie Mrs. Célina, wid Antoine, 12 Pantaléon
Lahaie Mrs. M., wid Clovis, 433 Montcalm
Lahaie Victor, foreman, 266 Drolet
Lahaie William, tanner, 429 Montcalm
Lahie Mrs. Marguerite, wid Hyacinthe, 94½ Versailles
Lahaise Francis, 220 Craig
Lahaise Fred., clerk, r 18 Wolfe
Lahaise G., policeman, 875 St Catherine
Lahaise Jos., shoemaker, 60 St Rose
Lahaise Mrs., wid Louis, 54 St Rose
Lahaye Cyrille, shoemaker, 2257 Notre Dame
Lahaye Joseph, tailor, 9 Joséphine
Lahaye Narcisse, laborer, 60 Little Manufacturers
Lahaye Octave, grocer, 14 and 16 Manufacturers
Lahey Dan., painter, 515 Seigneurs
Lahoulière Mrs. B., wid Frank, 249 Iberville
LAIDLAW R., & SON, gas and water pipes and meters, Cox & Green, agents, Fraser building, 41 Sacrament
Lainé François, laborer, 696 Mignonne
Laing Charles, laborer, 289 St Dominique
Laing John, foreman, 50 King
Laing John, machinist, 616 Wellington
Laing John, machinist, 851 Wellington
Laing J. D., of M. Laing & Sons, 2777 St Catherine
Laing Murdock, of M. Laing & Sons, 123 Mackay
LAING MURDOCK, & SONS, produce merchants, office 30 St Peter, packing house 151, 153 and 155 Gr
Laing Peter, of M. Laing & Sons, 1142 Sherbrooke
Laing Thomas, bookkeeper, 145a Drolet
Lainquin Ferdinand, laborer, r 370 Panet
Laintaux Fred., joiner, 124 Lagauchetière
Laird David, trader, 57 Campeau
Laird Geo., 26 Dominion av
Laird Robert, foreman, 86½ Chatham
Lajeunesse A., laborer, 216 St Charles Borromée
Lajeunesse Alfred, roofer, 198 Montcalm
Lajeunesse Arsène, clerk, 90 Lagauchetière
Lajeunesse B., fur dresser and dyer, 431 St James
Lajeunesse Dalphée, cigarmaker, 14½ St Justin
Lajeunesse Euclide, joiner, 85 Plessis
Lajeunesse Joseph, shoemaker, 25 St Hypolite lane
Lajeunesse Miss P., dressmaker, 244 Panet
Lajeunesse Raphaël, storeman, 383 St Dominique
Lajeunesse Wm., painter, 127 Champlain
Lajoie Dolphis, carter G.T.R., r 101 Duquette lane
Lajoie F. G., jeweller, 1465 St Catherine, h 159 Montcalm
Lajoie Frédéric, barber, 1062 and 1064 Notre Dame
Lajoie Henri Gérin, of Lacoste, Bisaillon, Brossard & Lajoie, 84½ Berri
Lajoie John, trader, 723 Notre Dame
Lajoie Joseph, laborer, 85 Berri
Lajoie L. Jos., of Lavigne & Lajoie, 17 Berri
LAJOIE M., & CO., tinsmiths, plumbers, gasfitters and roofers, 286 St Lawrence
Lajoie M., of M. Lajoie & Co., 286 St Lawrence
Lajoie Miss Matilda, dressmaker, 171 Maisonneuve
Lajoie Mrs. Joséphine, wid A. G., 82 Berri
Lajoie Mrs. Victorine, photographer, 11 Chabollez
Lajoie Napoléon, clerk, 83 Berri
Laka Mrs. E., wid Louis, 7 Perrault lane
Lakey Mrs. J., wid Pat., 17½ St Philip
Lakin Jos., laborer, 26 Richardson
Lalancette Mrs. Annie, wid John, r 197 Guy
Lalande A. E., travelling passenger agent C.P.R., 35 St James, h 88 Cathedral
Lalande Alexis, 11½ St Urbain
Lalande Felix, machinist, 201 St Albert
Lalande Israël, joiner, 9 Jacques Cartier
Lalande Israël, roofer, 1112 St Lawrence
Lalande Jean Bte. A., P.O. clerk, 98 Bleury
Lalande Joseph, sen., confectioner, 24 Wolfe
Lalande Joseph, printer, 140 St Antoine
Lalande Mrs. E., wid Chas., bdg hse, 88 Cathedral
Lalande Nelson, clerk, 192 St Elizabeth
Lalande Paul, clerk, 7 Bruchesi
LALANNE & BLANCHET, boot and shoe manufacturers, 311 St Paul
LALANNE L. E., manager C.P.R. Boot and Shoe Company, 1389 and 1391 Notre Dame, h 16 St Elizabeth
Lalanne Louis, director for Ernest Delaunay, bds 1 Berri
Lalanne Treffié, painter, 202 Centre
Lalanne Treffié, painter, 38 St Francis
Lalanne Wilfrid, of Lalanne & Blanchet, 3 Amherst
Laliberté Adélard, shoemaker, 79 Frontenac
Laliberté Alfred, laborer, r 244 Lafontaine
Laliberté Célestin, bdg house, 129½ St Paul
Laliberté Edouard, foreman, 171 Maisonneuve
Laliberté Eusèbe, notary, 35 St James, h 90 St Hubert

Liberté Flavien, 80 Cadieux
Liberté Frs. X., carter, 168 Wolfe
Liberté Jos., laborer, 195 Plessis
Liberté Joseph, upholsterer, 202 Wolfe, h 207 Wolfe
Liberté Louis, carter, 1203 Notre Dame
Liberté Mrs. Louis, dressmaker, 1203 Notre Dame
Liberté Ovide, jun., 17 St Alexander
Liberté Ovide, sen., printer, 17 St Alexander
Liberté R., joiner, 408 Richmond
Liberté rev Flavien, professor Montreal college, 1181 Sherbrooke
Liberte Télesphore, laborer, 195 Plessis
Limandière Edouard, shoemaker, 801 Upper Sanguinet
Allemand Alphonse, carter, 12 Schoolhouse
Allemand A. W., hardware, bds 742 Lagauchetière
Allemand Adolphe, carter, 186 Aqueduct
ALLEMAND AMABLE, jun., shelf and heavy hardware, plated ware, paints, oils, drain pipes and connections, etc., 2713 Notre Dame, h 67 Coursol
Allemand E., carter, r 93 Shannon
ALLEMAND FRED. A., importer of shelf and heavy hardware, paints, glass, putty, oil, varnish, etc., 50 and 52 Dupré lane, res St Lambert
Allemand George, laborer, 1 Water
Allier Louis, painter, 804 Drolet
Allier Michel, laborer, Rachel
Allonge Pierre, laborer, 507 Lagauchetière
Aloire Joseph, clerk, 678 St Lawrence
Alonde A. C. Aug., distributor law stamp office, Court house, 1577 Notre Dame, h 124 St André
Alonde Adolphe, baker, 75 Barré
Alonde Alex., laborer, r 357½ Richmond
Alonde Alex., laborer, 69 Lagauchetière
Alonde Alfred, clerk, 4 Cathedral
Alonde Alfred, hester, 562 St Patrick
Alonde Amédée, lockman, 28 Payette
Alonde Antoine, milkman, 393 Cadieux
ALONDE AUGUSTIN, proprietor Lalonde hotel, 59 Chabollez sq and 2 Cathedral
Alonde Ed. Hector, bailiff, 20 St James, h 156 St André
ALONDE EDOUARD, M.D., physician and surgeon, 198 St Maurice
Alonde Elzéar, com agent, bds 19 German
Alonde Emery, carpenter, 501 Grand Trunk
Alonde Emery, laborer, 17 Payette
Alonde Félix, laborer, 38 Albert
Alonde Frs. X., wheelwright, 49 Young
Alonde Gabriel, laborer, 517 Grand Trunk
Alonde Gilbert, laborer, 10 Rolland
Alonde H., moulder, bds 19 Commissioners
Alonde Hormisdas, grocer, 42 Barré, h 44 do
Alonde J. B., grocer, 1266 Notre Dame
Alonde J. Bte., of Lalonde & Roy, 46 Albert
Alonde J. B. A., com traveller, 24 St André
Alonde J. Bte., blacksmith, r 324 St Patrick
Alonde J. Bte., grocer, 19 Mountain
Alonde Jean Bte., laborer, 15 Louis Hypolite
Alonde Joseph, clerk, 4 Cathedral
Alonde Joseph, laborer, 386 Champlain
Alonde Joseph, moulder, 187 Murray
Alonde Joseph, printer, 46 Barré
Alonde Louis, joiner, 45½ Ropery
Alonde Louis, laborer, 432 Rivard
Alonde Louis J., shoemaker, 7 Metcalfe lane
Alonde Mrs., wid Joseph, 369 Visitation
Alonde Mrs. C., bdg hse, 21 St François
Alonde Mrs. C., wid P., 35 King
Alonde Nap., clerk, 4 Cathedral
ALONDE NOEL C., photographer, 30 St Lawrence
Alonde Philippe, machinist, 201 St Albert
Alonde Rodolphe A., of Provost, Provost & Co., 123 St André
Alonde & Roy, manufacturers of cooking ranges, plumbers' and gas fitters' supplies, 48 Albert
Alonde W., laborer, 39 Richardson
Alonde Wilfred, carpenter, 20 St Martin
Alonde Wm., laborer, 13 Louis Hypolite
Alonde Wenceslas, carter, 98 Quesnel
Alongé Gilbert, grocer, 383 Visitation
Alumière A., laborer, 44 St Albert
Alumière Alexis, shoemaker, 328 Champlain
Alumière Ant., brakeman, 192 St Albert
Alumière Bruno, 198 Maisonneuve
Alumière Chas., engineer N.S.R., 104 Marlborough
Alumière Eugène, fish dealer, stalls 9 and 11 Bonsecours market, h 371 Craig
Alumière Eugène, hotel, 369 and 371 Craig
Alumière Guillaume, grocer, 206 Montcalm
Alumière Isaie, painter, 319 Montcalm
Lalumière J. Bte., grocer, 258 Montcalm
Lalumière Joseph, confectioner, 271 Montcalm
Lalumière Joseph, grocer, 165½ Montcalm
Lalumière Jos., shunter G.T.R., 240 Centre
Lalumière Mrs. P., wid Joseph, hotel, 153 to 157 College
Lalumière Mrs. Zoé, wid Frs., 337 Mathieu
Lalumière Narcisse, shoemaker, 16 Parker
Lalumière S., blacksmith, 135 Richardson
Lalumière Stanislas, laborer, 90 Suzanne
Lalumière Xavier, painter, 1059 St James
Lalutilippe Jos., carter, 169 St Martin
Lamabie André, clerk, 1268 Notre Dame
Lamagdeleine Gabriel, shunter G T.R., 218 Barré lane
Lamais L., bricklayer, Shaw
Lamaire Felix, stonecutter, 1070 St James
Lamaire Hubert, clerk, 318 Lagauchetière
Lamalice André, clerk, 1268 Notre Dame

LAMALICE BROS., Wholesale Importers of General Fancy Dry Goods, Black Goods, Dress Goods, Buttons, Laces, Manties, Cloths; Tailors' Trimmings a specialty, 270 St Paul st

Lamalice Chas., laborer, 1295 Mignonne
Lamalice F. E., com traveller, 194 St André
Lamalice Joseph, butcher, 17 St Lawrence market, h 320 Visitation
Lamalice Jos., carter, 196 Visitation
Lamalice Mrs. M., wid C., 25 Picard lane
Lamalice P. E., of Lamalice Bros., 364 Dorchester
Lamalice Pierre, stonecutter, 190 St Christophe
Lamalice Sifroid, stonecutter, 173 Plessis
Lamanque Thos., P. O. clerk, 66 Courville
Lamarche Alcide, joiner, 246 Wolfe
Lamarche Amedée, of Lamarche, Prevost & Cie., 182 St Hubert
Lamarche Antoine, laborer, 291 Papineau road
LAMARCHE AZARIE, carriage and sleigh maker, 1333 Ontario, h 1325 Ontario
Lamarche C., merchant, 260 St André
Lamarche Camille, of Lamarche & Son, 890 Mignonne
Lamarche Edouard, blacksmith, 336 Seigneurs
Lamarche F. X., cabinetmaker, 314 Montcalm
LAMARCHE G. T., M.D., 86 Carrière, Coteau St Louis
Lamarche & Gagnon, wood cutters, band saw cutters, Josephat
Lamarche Geo., shoemaker, 420 Panet
Lamarche Henri, 182 St Hypolite
Lamarche J., superintendent Hydro-Caloric association, and president La Société des Artisans Canadiens Français, 55 St Elizabeth
LAMARCHE J. B. ADOLPHE, M.D., physician and surgeon, editor L'Union Médicale du Canada, 261 St Antoine
Lamarche J. Napoleon, bookbinder, 17 St Thérèse
Lamarche Joseph, of Lamarche & Gagnon, 858 Mignonne
LAMARCHE JOSEPH, saloon, 1837 St Catherine, h 1835 St Catherine
Lamarche Jos., advocate, 62 Montcalm
Lamarche Jos., driver, 350 Maple
Lamarche Jos., laborer, 858 Mignonne
Lamarche Jos., laborer, 601 St Lawrence
Lamarche Miss Minnie, 190 St Constant
Lamarche Miss Rose, 78 St Urbain
Lamarche Mrs., wid Chas., laundress, 20 Contant
Lamarche Mrs. Amanda, wid J., 12½ St Denis
Lamarche Mrs. S., wid F. X., fancy goods, 205 Lagauchetière
Lamarche Nap., cabinetmaker and hardware, 2135 St Catherine, h 2040 St Catherine
Lamarche Nap., trader, 106 St Elizabeth
Lamarche Olivier, joiner, 1350 Ontario
Lamarche Onésime, driver, 24 Grothé
LAMARCHE, PREVOST & CIE., wholesale fancy dry goods importers, 41 and 43 St Sulpice
Lamarche & Roy, carriagemakers, 994 Mignonne
LAMARCHE S., fruit and confectionery, 437 St Lawrence
Lamarche S., M.D., 1359 Ontario
Lamarche Stanislas, 346 Wolfe
Lamarche V., of Coutlée & Lamarche, bds 269 St Hubert
Lamarre A., clerk C.P.R., 318 Lagauchetière
Lamarre Antoine, shoemaker, 161 St Maurice
Lamarre Arthur, cabinetmaker, 1348 Ontario
Lamarre Arthur, joiner, 124 Knox

Lamarre Auguste, joiner, 23 Sanguinet
Lamarre Cyrille, carpenter, 556 Albert
Lamarre Elzéar, painter, 685 St Lawrence
Lamarre Ernest, shoemaker, 1348 Ontario
Lamarre Geo., grocer, Seaton
Lamarre John, moulder, 11 School house
Lamarre Jos., laborer, 8 Voltigeurs
Lamarre L. A., clerk, 318 Lagauchetière
Lamarre Louis, laborer, 64 Marlborough
Lamarre Théodule, joiner, 379 Papineau road
Lamarre Uldéric, shoemaker, 17 Houle
Lamb Benj., butcher, 238 William, h 393 St Antoine
Lamb George, bookkeeper, 107 Stanley
Lamb George, clerk, 19 Papineau sq
LAMB GEORGE L., Lorne market, 446 Guy, h 444 Guy
Lamb James, express agent, 581 St James
Lamb Jas., public market, 231 Bleury
LAMB McDUFF, public market, 471½ St Lawrence, h 17 Ernest
LAMB RICHARD, hatter and furrier, 2259 Notre Dame, h 430½ Richmond
LAMB RICHARD, publisher, 430½ Richmond
LAMB THOMAS, baker, grocer and feed dealer, 1135 and 1139 Notre Dame, h 1137 Notre Dame
LAMB THOMAS, dealer in groceries, wines and liquors, provisions, flour, grain, etc., 2072 and 2074 Notre Dame, h 1 Dufferin av
Lambe Horace, bookkeeper, 26 Kent
LAMBE WILLIAM B., B.C.L., advocate, collector Provincial Revenue, and commissioner for Ontario, office 63 St Gabriel, h 2 Macgregor
Lambert Alfred, com traveller, 325 Amherst
Lambert Alfred, laborer, 56 Frontenac
Lambert Chas., carriagemaker, 299 Jacques Cartier
Lambert Edwin, painter, 45 Congregation
Lambert Eugene, grocer, 246½ Amherst
LAMBERT & FILS, carpenter and joiners, 129 and 131 Berri
Lambert Flavien, foreman, 90 Desery
Lambert George, leather cutter, 145 Montcalm
Lambert Gervais, laborer, 189 Plessis
Lambert Henry, storeman, 20 Dominion av
Lambert Jérémie, customs officer, 34 St Louis
Lambert Jos., jun., of Lambert & Fils, 135 Berri
Lambert Jos., sen., of Lambert & Fils, 151½ St Christophe
Lambert Joseph, hotel, 1010 Ontario
Lambert Jos., joiner, 151½ St Christophe
Lambert Jos., laborer, r 492 Lagauchetière
Lambert Julien, joiner, 562 Lagauchetière
Lambert Ligori, joiner, 302 Plessis
Lambert Miss Hermine, dressmaker, 146 Sanguinet
Lambert Pierre, horse dealer, bds 145 St Paul
Lambert Walter, clerk, 8 Cadieux
Lambly J. T., photographer, 105 Vitré
Lambton Robt. H., blacksmith, 37 Dorchester
Lambton William, machinist C.P.R., 37 Archambault lane
Lamer F. X., wine house, 615½ Craig, h 615 Craig
Lamère Frank, trader, 38 Charron
Lamère Hercule, clerk general passenger agent's office G. T. R., h 30 Berthelet
Lamère J. E., customs clerk, 197 St Hubert
Lamère Jos., policeman, 36 St Ignace
Lamère Joseph, policeman, 2 Bishop lane
Lamère Louis, painter, 525 Grand Trunk
Lamère Mrs. Clémence, wid M., 85 Drolet
Lamère Mrs. O., wid J. B., bdg hse, 1 St Dominique
Lamesse Mrs. M., wid J., 515 Albert
Lamesse Zotique, tanner, 464 Beaudry
LA MINERVE, annual subscription to daily, city in advance, $6; country in advance, $5; weekly, $1; La Compagnie d'Imprimerie de La Minerve, printers and publishers; A. Gelinas, and A. Marion, editors; Joseph Tassé, managing director; Emmanuel Tassé, pres.; H. Godin, sec.-treas; Joseph Vaillancourt, guardian, 45 Jacques Cartier sq
Lamirande Albert, clerk, 3 Parthenais sq
Lammon Thomas, bricklayer, 73 Nazareth
Lamoise Auguste, joiner, 365 Beaudry
Lamont Archibald, engineer, 14 Condé
Lamont J., caretaker M.A.A.A. house, 151 Mansfield
Lamontagne Albert W., com traveller, 1793 Ontario
Lamontagne Alf., carpenter, 182½ Jacques Cartier
Lamontagne B. A., joiner, 186½ St Constant
Lamontagne B., leather cutter, 180 Jacques Cartier
Lamontagne Benj., architect, 1208 Mignonne
Lamontagne Benj., joiner, 141 Canning
Lamontagne Bruno, shunter G.T.R., 114 Grand Trunk
Lamontagne C., sign painter, 183a Drolet
Lamontagne C. Joseph, joiner, 70 Maisonneuve
Lamontagne C. O., contractor, 155 St Chas Borromée
Lamontagne Damase, S. E. employee, 404 St Denis
Lamontagne Denis, painter, 69 Champ de Mars
Lamontagne Elzéar, archivist Tutelle office, Court house, 1577 Notre Dame
Lamontagne E., Col D. E. G., 25 St Denis
Lamontagne Frs., painter, 134 Montcalm
LAMONTAGNE G. A., & CO., tailors, 1536 St Catherine
Lamontagne G. A., of G. A. Lamontagne & Co., 1536 St Catherine
Lamontagne George, carter, 7 Perrault lane
Lamontagne H. A., & Co., electro-platers, 643 Craig
Lamontagne H. A., of H. A. Lamontagne & Co., 196 St Urbain

LAMONTAGNE HECTOR,
Leather Merchant and Dealer in Shoe Findings, Importer and Manufacturer of Uppers, 480 St Paul and 297 Commissioners, h 2809 St Catherine

Lamontagne Horace, heater G T.R., 118 Grand Trunk
Lamontagne J., finisher, 390 Seigneurs
Lamontagne J. B., plasterer, 145 German
Lamontagne J. W., contractor, 700 St Denis
LAMONTAGNE J. W., merchant tailor, 1628 Notre Dame, h 253½ St Urbain
Lamontagne Jos., leather cutter, 1050 Mignonne
Lamontagne Jos., joiner, 275 Drolet
LAMONTAGNE LEANDRE, carpenter and joiner, 309 St Constant
Lamontagne Lieut-Colonel, deputy adjutant general of militia, commanding military district No. 6, Drill hall, cor German and Craig, h 25 St Denis
Lamontagne L. J., sen., contractor, 764 St Denis
Lamontagne Louis J., jun., restaurant, 770 St Denis
LAMONTAGNE LOUIS, & CO., electro platers in gold, silver, brass and copper, 643 Craig. *See Adv p 18*
Lamontagne Louis J., clerk, 1793 Ontario
Lamontagne Louis, shoemaker, 762 St Dominique
Lamontagne Miss Mathilda, dressmaker, 9 Versailles
Lamontagne Mrs., wid J. Bte., 200 Sanguinet
Lamontagne Mrs. E., wid Henri, 1793 Ontario
Lamontagne Mrs. Elmire, wid A., 957 Mignonne
Lamontagne Mrs. S., wid A., 52½ Iberville
Lamontagne Narcisse, carpenter, 1 St David lane
Lamontagne Philorum, deputy inspector Provincial Revenue, 63 St Gabriel, h 335 Dorchester
Lamontagne Wilfrid, tailor, 81 St Dominique
Lamonth John, miller, 48 St Andrew
Lamothe André, butcher, 42 Frontenac
Lamothe Arthur, fruit dealer, 7 Napoléon
Lamothe Arthur, packer, 132 St Jean Baptiste
Lamothe Charles, of P. Lamothe & Son, 179 Mance
Lamothe Désiré, 814 St Dominique
Lamothe Gustave, of Trudel, Charbonneau & Lamothe, 454 Lagauchetière
Lamothe John, laborer, 2176 Notre Dame
Lamothe Joseph, cabinetmaker, 20 Sanguinet
Lamothe Jules, laborer, 319 Montcalm
Lamothe Lazare, laborer, 258 Sanguinet
LAMOTHE MAJOR GUILLAUME, postmaster, Post Office 127 St James, h 33 St Famille
Lamothe Miss Albina, 200 St Constant
Lamothe P., & Son, real estate and insurance agents, 3 Place d'Armes hill
Lamothe Paul, ship builder, 1201 St James
Lamothe Théophile, bookbinder, 402 Wolfe
Lamothe Victor, laborer, 310 Fullum
Lamothe Wilfred, barber, 101 Roy
Lamothe Wilfred, barber, 274 St Hypolite
Lamotte De Charles, directeur de la Librairie Française, Sciences, Lettres, Arts, 252½ St Lawrence
Lamouche Arthur, of Pauze & Lamouche, 1459 Ontario
Lamouche J., painter, 258 Rivard
Lamouche Joseph, confectioner, 1459 Ontario
Lamouche Nap., laborer, r 2245 Notre Dame
Lamoureux —, tailor, 104 Champlain
Lamoureux Adélard, carter, 170 Dufresne
Lamoureux Alf., joiner, 202 Montana
Lamoureux Alfred, joiner, 42 Voltigeurs
Lamoureux Aimée, tailor, 167 Plessis
Lamoureux Amédée, joiner, 156a Wolfe
Lamoureux Amédée, laborer, 245 Notre Dame
Lamoureux Ant., butcher, 48 St Albert
Lamoureux Ant., butcher, 50 St Albert
Lamoureux Azarie, joiner, 298 Rivard

Lamoureux Bonaventure, joiner, 468 Wolfe
Lamoureux Chs., horse trader, 248 Panet
Lamoureux David, laborer, 141 Railway Track
Lamoureux David, machinist, 1143 Mignonne
Lamoureux E. A., P.O. clerk, 151 Jacques Cartier
Lamoureux Elzéar, barkeeper, 27 Voltigeurs
Lamoureux Elzéar, hotelkeeper, 1045 Notre Dame
Lamoureux Emery, shoemaker, 1153 Notre Dame
Lamoureux Eugène, 135 Amherst
Lamoureux F., com traveller, 284 St Hubert
LAMOUREUX F. C. T., M.D., physician and surgeon, 1491 St Catherine
Lamoureux F. X., shoemaker, 309 Panet
Lamoureux F. X., joiner, 397 Plessis
Lamoureux Felix, joiner, 151 Jacques Cartier
Lamoureux Ferdinand, laborer, 270 Champlain
Lamoureux Frs., laborer, r 338 Seigneurs
Lamoureux François, jun., merchant, 222½ Beaudry
Lamoureux François, trader, 182 Craig
Lamoureux Frédéric, laborer, r 352 Papineau road
Lamoureux Frères, beer depot, 391 Notre Dame
Lamoureux Gédéon, carpenter, 295 Panet
Lamoureux Geo., butcher, 1072 Mignonne
Lamoureux George, shoemaker, 365 Beaudry
Lamoureux Gilbert, joiner, 190 Papineau road
Lamoureux Gilbert, junk dealer, 1352 St Catherine
Lamoureux Herménégilde, policeman, St Denis lane
Lamoureux Isaïe, restaurant, 1596 St Catherine, h 1598 St Catherine
Lamoureux Janvier, blacksmith, 214 St Christophe
Lamoureux J. Bte., laborer, bds 117 St Paul
Lamoureux Jos., carter, r 765 St Dominique
Lamoureux Jos., joiner, 255 Champlain
Lamoureux Jos., stonecutter, 260 Suzanne
Lamoureux Jos., laborer, 162 St Martin
Lamoureux Jos., laborer, 358 Logan
LAMOUREUX JOSEPH, manufacturer of blacking, concentrated lye, laundry blue, jams and jellies, 120 Jacques Cartier, h 122 Jacques Cartier
LAMOUREUX JOS., merchant tailor, 1601 St Catherine, h 219 Berri
Lamoureux Jos., laborer, 151 Plessis
Lamoureux Jos., trader, cellar 3 and stand 33 Bonsecours market, h 248½ Amherst
Lamoureux Joseph, stonecutter, 260 Suzanne
Lamoureux Julien, carter, 37 Dufresne
Lamoureux Laurent, painter, 257 St Christophe
Lamoureux Louis, carter 395½ Beaudry
Lamoureux Louis, carter, 153a Dufresne
Lamoureux Louis, laborer, r 136 Albert
Lamoureux Louis, stonecutter, Seaton
Lamoureux Louis, laborer, 122 St Martin
LAMOUREUX M. H. C., furniture manufacturer, factory Coaticook, office 2027½ Notre Dame
Lamoureux Miss Philomène, 11 Guy av
Lamoureux Moïse, laborer, 978 St Dominique
Lamoureux Mrs., wid Jos., 232 Montcalm
Lamoureux Mrs., wid Louis, 84 Pantaléon
Lamoureux Mrs. Félicité, wid L., 203 St Constant
Lamoureux Mrs. Ida, wid F., 295 Montcalm
Lamoureux Mrs. L., wid Narcisse, 355 Beaudry
Lamoureux Mrs. M., wid J., 195 Visitation
Lamoureux Mrs. O., wid T., confectionery, 1463 St Catherine
Lamoureux Mrs. Philomène, wid N., 47 Suzanne
Lamoureux Nap., printer, 134 Pantaléon
Lamoureux Nap., painter, 389 Seigneurs
Lamoureux Narcisse, carter, 112 Plessis
Lamoureux Nar., carter, r 318 Visitation
Lamoureux Narcisse, carter, r 1251 Ontario
Lamoureux Nar., shoemaker, r 65 Plessis
Lamoureux Onésime Ed., bookbinder, 93 Beaudry
Lamoureux Ovide, mason, 83 Champlain
Lamoureux Pierre, laborer, 223 St Constant
Lamoureux Théophile, carter, 245 Montcalm
Lamoureux Ths., joiner, 280e Panet
Lamoureux Thomas, laborer, 17 Dufresne
Lamoureux Thos., vinegar manufacturer, 135 Amherst
Lamoureux Toussaint, bricklayer, 302 Plessis
Lamoureux Ulric, carpenter, 291 Panet
Lamoureux Wilfrid, shoemaker, 1154 Mignonne
LAMOUREUX WILFRED, boots and shoes, 1599 St Catherine, h 1154 Mignonne
Lamoureux Xavier, barber, 640 Notre Dame, h 695 Notre Dame
Lampard Henry, mechanical draughtsman, 102 Shuter
Lampard John, 102 Shuter
LAMPLOUGH J. LOGAN, dealer in sheet music, musical instruments, fine strings and musical merchandise, 63 Beaver Hall terrace, h 292 St Urbain
Lamplough Mrs. M., wid H. T., 152 Mance
Lamy Alexandre, umbrellas, 200½ Sanguinet
LAMY FRÈRES, staple and fancy dry goods, 233 St Lawrence
Lamy Her., of Lamy Frères, 223 St Lawrence
Lamy Pierre, of Lamy Frères, 9 St Hypolite
Lamy Télesphore, laborer, 294 Logan
Lanahan Edward, printer, 8 Bishop lane
Lanahan Mrs. B., wid James, 47 St David lane
Lancashire John L., clerk, 100 Drolet
Lancashire Mrs. E., wid Jas., 343 St James

LANCASHIRE INSURANCE CO., BELLEAU & BAMFORD, Agents, 43 and 45 St John. Telephone 1583.
See Adv p. 16

LANCASTER J. E., & CO., commission merchants 18 Lemoine
Lance Wm. Thos., printer, 134 Voltigeurs
Lancey C. D., sub-chief of police, 2627 St Catherine
Lanctot —, 601 Albert
Lanctot Alphonse, lithographer, 273 St Hubert
Lanctot Benoni, laborer, 197 Iberville
Lanctot Charles, L.L.B., of Marceau & Lanctot, 146 Berri
Lanctot Charles, machinist, 601 Centre
LANCTOT CHARLES BENJAMIN, church ornaments, 1664 Notre Dame, h 53 Dubord
Lanctot Constant, laborer, 161 Dufresne
Lanctot Dolphis, laborer, 34 Logan
Lanctot Edmond, com traveller, 146 Berri
Lanctot Frank, glove maker, 382 Wolfe
LANCTOT HUSMER, B.C.L., 1598 Notre Dame, h 56 German
Lanctot J., clerk, 809 Craig
Lanctot J. Bte. A., glove, tie and flannel shirt manufacturer, 530 St Paul, h 35 Champ de Mars
Lanctot J. Bte., laborer, 180 Montcalm
Lanctot Jos., carter, r 601 Albert
LANCTOT JOSEPH, M. D., physician and surgeon, 3549 Notre Dame, h 3547 Notre Dame, Town of St Henry
Lanctot Médéric, professor, 223 St Denis
Lanctot Mrs. M., professor of fine arts, 223 St Denis
Lanctot Mrs. Ovila, furrier, 1672 Ontario
Lanctot Noël, cutter, 282 St Paul, h 34 Logan
Lanctot Ovila, cabinetmaker, 1672 Ontario
Lanctot O., com traveller, 36 German
Lanctot P., laborer, 74 St James
LANCTOT PHILEAS, advocate, room 8 Forestry chambers, 132 St James, summer res Laprairie
Lanctot Pierre, laborer, 153 Craig
Lanctot Pierre, upholsterer, 329 Laval av
Lanctot Télesphore, tailor, 135 Beaudry
LANCTOT THEOTIME, restaurant, 1761 St Catherine, h 1763 St Catherine
LAND OFFICE G.T.R., J. H. G. Doucet, clerk, 130 St Etienne
Lander Mrs. Susan, wid Daniel, 164 Amherst
Landerman A., fireman, 404 Beaudry
Landerman F., com trav., 252 St Charles Borromée
Landeroche J., broom manf., 1525 Notre Dame
Landes Jean, tea merchant, 1371 Ontario
Landon Charles, com traveller, 72 St Famille
Landon E. C., dry plate maker and photo goods, 643 Craig, h 402 St Lawrence
Landreville François, carriagemaker, 315 Lafontaine
Landreville J. Bte., carpenter, 492 St Dominique
Landreville Louis, laborer, 220 St Michel
Landreville Médard, hotel, 266 Jacques Cartier, h 1105 Mignonne
Landreville Mrs. O., wid J. R., 304 a Amherst
Landreville Oscar, clerk, 422 Wolfe
Landreville Stanislas, foreman, 85 Dufresne
Landreville Urgèle, laborer, 38 Robb terrace
Landry Adélard, shoemaker, 251 Plessis
Landry Albert, painter, 280 Champlain
Landry Alexandre, birch beer factory, 1932 St Catherine
Landry Charles, cigarmaker, 69 Maple
Landry Charles, saddler, 11 Champlain
Landry Cyrille, carpenter, 369 Montcalm
Landry Dominateur, fireman, 129 Beaudry
Landry Eustache, tobacconist, 379 Mathieu
Landry F. X., bricklayer, 260½ Lafontaine
Landry F. X., laborer, 264 Champlain
Landry F. X., tailor, 39 Chaboillez
Landry François, shoemaker, 861 St Dominique
Landry Jean Bte., shoemaker, 418 Maisonneuve

Landry Joseph, jun., laborer, 45 St Catherine
Landry Jos., sen., joiner, 45 St Catherine
Landry Jos., laborer, 93 Marlborough
Landry Jos., shoemaker, r 237 Plessis
Landry Jos , tobacconist, 285 Champlain
Landry Jos., laborer, 291 Lafontaine
Landry Jos., bookkeeper, 76 Champ de Mars
Landry Jos. P., notary and clerk Crown Timber office, 63 St Gabriel, h 47 St Denis, Côteau St Louis
Landry Léon, carter, 747 Berri
Landry Léonide, baker, 198 Visitation
Landry Louis, plasterer, 941 St Catherine
Landry Louis, tinsmith, 340 Jacques Cartier
Landry Maurice, painter, 117 Manufacturers
Landry Mrs., wid Louis, 309 Lafontaine
Landry Médéric, laborer, 259 Suzanne
Landry Miss Evelina, 111 Moreau
Landry Mrs. J., wid J., 26 St Pierre lane
Landry Mrs. Marie L., wid Joseph, 319 Visitation
Landry Nap., engraver, 83 Vitré
Landry Narcisse, baker, r 138 Papineau road
Landry Narcisse, blacksmith, 344 Champlain
Landry Nazaire, carter, 321 Champlain
Landry rev J. M., vicar St Bridget's church, 34 Champlain
Landry Théo., com traveller, 82 Champ de Mars
Landry Thomas, painter, 732 Berri
Landry Thos., laborer, r 383 Montcalm
LANE A. T., Carnival house, bicycles and tricycles of every description, 2385 St Catherine, h 2 Argyle av
Lane Campbell, B. A., B. C. L., advocate, barrister, etc., Standard building, 157 St James, h 293 Peel
Lane Frank, engineer, 76 St George
Lane & Hill, window shades and fancy goods, 2401 St Catherine
Lane John Bernard, advertising agent, 30 Latour
Lane John, engraver, 1787 Ontario
Lane Joseph, of Lane & Hill, 2 Argyle av
Lane Mrs. Agnes, wid Wm., caretaker Victoria chambers, 1689 Notre Dame
Lane Mrs. Mary, wid E., 293 Peel
Lane Shadrack, carpenter, 114 Forfar

LANE WILLIAM, Die Sinker, Engraver and Steel Letter Cutter 663 Craig, h 17 Berthelet, *See Adv opp*

LANE WILLIAM, proprietor Sunderland house, 30 St Lambert hill
Lang Alfred, sec. Lang Manufg. Co., 2430 St Catherine
Lang Charles, shoemaker, 3 Basin
Lang James, of Lang Manufg. Co., 667 Lagauchetière
LANG GILBERT, manager C. P. R. News Co., 1142 Mignonne
Lang H. H., pres. Lang Mnfg. Co., 2430 St Catherine

LANG MANUFACTURING CO., THE, Manufacturers of Biscuits and Confectionery, 16, 18 & 20 St Monique

Lang Mrs. M., wid Richard, 67 Aylmer
Lang Thos., checker, 98 Lagauchetière
Langan Frank, of Booth & Langan, 311 St Urbain
Langdon C., machinist, 254 St Constant
Langdon F. H., agent Wagner Palace Car Co., 516 St James
Langelier François, printer, 1525 Notre Dame
Langelier Jos., hatter, 2 St David lane
Langelier Ludger, clerk, 189 St Elizabeth
Langelier Ludger, com traveller, 18 Grothé
Langelier Napoléon, engineer, 101 Marlborough
Langevin Albert, carter, 411 Champlain
Langevin Albert, laborer, 136 St Albert
Langevin Alex., horse dealer, 131 College
Langevin André, sen., joiner, 1360 Ontario
Langevin André, jun., shoemaker, 1360 Ontario
Langevin Arthur, of Langevin & Monday, 267 St Hubert
LANGEVIN AUGUSTE S., importer of dry goods and millinery, 1577 St Catherine, h 1579 St Catherine
Langevin Chas., carpenter, 8 Leduc lane
Langevin Cléophas, clerk, 25 St Louis
Langevin Damase, trader, 5 and 6 St Jean Baptiste market, h 872 St Dominique
Langevin Elzéar, laborer, r 70 St Germain
Langevin Ernest, moulder, r 10 Manufacturers
Langevin Frs., coachmaker, 371 Visitation
Langevin George, driver, 37 St Hypolite lane
Langevin Hilaire, joiner, r 21½ Hudon
Langevin Joseph, harness maker, 9 Fullum lane
Langevin Joseph, laborer, 1 St Germain
Langevin Louis, tailor, 44 Torrance
Langevin Michel, laborer, 66½ St. Urbain
Langevin Miss Albina, dressmaker, 15 Bisson
Langevin Miss Marie, dressmaker, 131 College
LANGEVIN & MONDAY, clothiers, 1484 Notre Dame
Langevin Mrs. E., wid R. Bernard, hotel, 127 and 129 Commissioners
Langevin Mrs. Jessie, wid Francis, 253 Iberville
Langevin Mrs. Marie, wid Nap., 63 St Paul
Langevin Néré, shoemaker, 314 Plessis
LANGEVIN T. E., groceries and provisions, 110 Craig, h 42 St Ignace
Langevin Théodore, brakeman G.T.R., 621 Wellington
Langevin rev H., professor Montreal college, 1111 Sherbrooke
Langford—, clerk, 58 Cathcart

LANG-HOFF JOS., Dyer and Scourer, Proprietor of Canada Steam Dye Works, 1494 St Catherine. *See Adv p 13*

Langlais Alonzo, patternmaker, 479 Seigneurs
Langlais F., collector, 2 5 St Elizabeth
Langlais Francis, clerk, 48 Sanguinet
Langlais Geo., machinist, 144 c Maisonneuve
Langlais Octave, laborer, 5 Visitation
Langlais Ovide, tailor, 128 St Martin
Langlands F., of James Langlands & Son, 55 Fort, summer res Longueuil
Langlands Henry, engineer G. T. R., 130 Bourgeois
LANGLANDS J., & SON, coffees and spices, office and mills 624 and 626 Craig, old "Star" building
Langlands James, of James Langlands & Son, 8 Fort
Langley James, engineer, 374 St James
Langlois Alfred, laborer, 469 Beaudry
Langlois Alm., tailor, 323 Dorchester
Langlois Charles, of Langlois & Cie., 212 St Hubert
Langlois Chs., shoemaker, 216 Visitation
LANGLOIS & CIE., produce merchants, 191 St Paul
Langlois Clodomir, bank clerk, 323 Dorchester
Langlois David, laborer, Shaw
Langlois E., harbor police, 11 Bonsecours
Langlois Elie, horse dealer, 83 Visitation
Langlois Edmond, shoemaker, 51 St Paul
Langlois Edouard, laborer, 236 Maisonneuve
Langlois Ephrem, shoemaker, 347 Panet
Langlois F. X., shoemaker, 567 Wolfe
Langlois Hector, laborer, 332 Notre Dame
Langlois Hubert, clerk, 168 Montcalm
Langlois Israel, 15 Iberville
Langlois J. Bte., carter, 1204 St Catherine
Langlois Joseph, laborer, 45 Leroux
Langlois Joseph, grain dealer, 757 Ontario, h 773 Ontario
Langlois Joseph, restaurant, 773 Ontario, h 771 do
Langlois Louis, shoemaker, r 347 Panet
Langlois Louis, carter, 61 Champlain
Langlois Louis, laborer, 19 Mignonne
Langlois Michel, trader, 88½ St Elizabeth
Langlois Mrs. C., wid L., 1377 St Catherine
Langlois Mrs. Domithilde, wid Jos., r 13 St Félix
Langlois Mrs. Lydia, wid Hubert, dressmaker, 139 German
Langlois Mrs. Virginie, wid Ludger, 2246 Notre Dame
Langlois Nap., clerk, 88 Montcalm
Langlois Napoléon, policeman, 62 Frontenac
Langlois O., clerk, 2129 Notre Dame
Langlois Onézime, engineer, 58 St Alphonse
Langlois Ovide, tailor, 128 St Martin
Langlois Théophile, blacksmith, 304 St Hypolite
Langlois Thomas, carter, r 176 Richardson
Langlois T., shoemaker, 2282 Notre Dame, h St Martin
Langlois Théophile, laborer, 9 Campeau
Langlois Prudent, laborer, 1582 Notre Dame
Langlois Wilfred, carter, 298 Lafontaine
Langlois Xavier, trunk maker, 23 Marie Louise av
Langlois Zéphirin, sen., engineer, 323 Dorchester
Langman Edward H., builder, 10 Latour, h 122 Desrivières
Langridge G. A., com traveller 34 University
Langstaff Edward, caretaker 2 Richmond
Langstaff Ed., painter, 303 Dorchester

WILLIAM LANE.

MANUFACTURER OF

Steel, Brass & Rubber Stamps, Burning Brands, Seals, Soap Dies, Hat Tip Dies, Embossing Dies, Brass Signs, Pattern Letters for Moulders, Machinists, &c.

DESIGNS AND ESTIMATES Cheerfully Furnished.

BOOKBINDERS' STAMPS, ROLLS, &c.

The best in the Dominion.

663 CRAIC STREET, Corner BLEURY.

JOHN LOVELL & SON,

Printers and Publishers,

23 & 25 ST. NICHOLAS STREET, MONTREAL.

Book and Job Printing.

PLAIN AND FANCY

PRINTING

EXECUTED WITH THE UTMOST DESPATCH, AT THE

VERY LOWEST PRICES.

LANGUEDOC & HAYNES,
CIVIL ENGINEERS
and ARCHITECTS,
Room 19, 162 St James St
Telephone 1723

Langstaff Ed., porter G.T.R., 350 Richmond
Langstrath John, engineer, 107 Marlborough
Langston Fred., St Joseph Coffee house, 2065 Notre Dame
Languedoc Eustache, butcher, 35 St Ann's market, h 118 Rose de Lima. Town of St Henry
Languedoc George de G., of Languedoc & Haynes, res Outremont
Languedoc Geo. T., first clerk Sheriff's office, res Outremont
Languedoc Jos., butcher, 9 St Antoine market, h 118 Rose Delima. Town of St Henry
Langwell George, of G Langwell & Son, 10 Dorchester
LANGWELL GEORGE, & SON, manufacturers of metal and gauge glasses, 10 Dorchester
Langwell Mrs. Mary, wid Robert, 51 Shuter
Lanham Edward, printer, 8 Bishop lane
Laniel Arthur, clerk, 541 Albert
Laniel Isaie, of Binette & Laniel, 477 Wolfe
Laniel Michael, grocer, 545 Albert, h 71 Fulford
Lanière Mrs., wid Maxime, 85 Drolet
Lanigan George, accountant, 228 Stanley
Lannen Mrs., 30 St Margaret
Lanneville Treffié, laborer, 174 Visitation
Lanning Alf., wire weaver, 1822 St Catherine
Lanning Chas., engineer, 131 St George
LANNING JOSEPH J., private secretary to general manager G.T.R., 130 St Etienne, h 67 Sanguinet
Lanning Robert, P. O. clerk, 100½ St Martin
Lannon Mrs. A., wid A., 187 Cadieux
Lanoix Alex., baker, 281 St Dominique
Lanoix Désiré, of Massé, Lanoix & Robillard, res Coteau St Louis
Lanoix J. T., clerk, 141 Montcalm
Lanoix Théophile, tanner, 464 Wolfe
Lanoix Théophile, furrier, 42 Wolfe
Lanoue Moïse, foreman, 12 Rivet
Lanoue Mrs. P., wid G., 255 Iberville
Lanouette Arthur, hotel, 601 Notre Dame
Lanouette Edouard, carpenter, 33 Mountain
Lanouette Jean, machinist, 1173 St James
Lanouette W., saddler, 162 Champlain
Lanouville Alfred, painter, 451 Panet
Lanskail Alex. D., clerk, 1128 St James
Lanskail T. Robert, bookkeeper, 234 Congregation
Lanthier A., plumber, 379 Craig

LANTHIER A.,
Manufacturer and Dealer in
HATS, CAPS and FURS,
1296 Ontario, h 1298 do

Lanthier Adélard, grocer, 32 and 34 Mountain
Lanthier Adélard, furrier, 1296 Ontario, h 1298 Ontario
Lanthier Adélard, shoe store, 194 Centre
Lanthier Arthur, customs officer, 331 St Hubert
Lanthier Auguste, asst appraiser hardware, 31 Common, res at Belœil
Lanthier Célestin, contractor, 77 Quesnel

LANTHIER & CO.,
HATTERS and FURRIERS,
Cathedral block, 1663 Notre Dame st

Lanthier & Co., merchant tailors, 1480 Notre Dame
Lanthier Cyrille, roofer, 1715 St Catherine
Lanthier David, of Lanthier & Co., 1715 St Catherine
LANTHIER DAVID, dry goods, 1489 Notre Dame, h 444 Dorchester
Lanthier Eustache, shoemaker, 81½ Pantaléon
Lanthier Elie, messenger, St Genevieve
Lanthier Edouard, foreman, 466 Dorchester
Lanthier Gédéon H., oyster dealer, Bonsecours market, h 2 Sanguinet
Lanthier H., of Lanthier & Co., res St Rose
Lanthier J. G., com traveller, 326 St André
Lanthier Joseph, joiner, r 391 Lagauchetière
Lanthier Joseph, laborer, 359 St Hypolite
Lanthier Joseph H., bookkeeper, 72 Vitré
Lanthier Jules, laborer, 160 St Albert
Lanthier Louis, sen., laborer, 201 Centre
Lanthier Miss S., dressmaker, 1715 St Catherine
Lanthier Mrs. Valine, wid Joseph, 12 Bruchesi
Lanthier Théophile, shoemaker, 420 St Hypolite
Lanthier Théophille, laborer, 79 St Andrew
Lapage James, nailmaker, 13 Busby
Lapalme Alex., real estate agent, and secretary La Société Française de Construction de Montréal, 1582 Notre Dame, h 191 Drolet
Lapalme Alex., sen., 1582 Notre Dame, h 191 Drolet
Lapalme J. Bte., guardian of the Victoria Medical and Chirurgical School of Montreal, Pine av
Lapalme Léon, grocer, 349 Papineau road
Lapalme Mrs. S., 147 St Hubert
LAPALME TREFFLE, notary, 1582 Notre Dame, h 186 Drolet
Laparé Aug., temperance hotel, 12 and 18 St Henry
LA PATRIE (Liberal), annual subscription to daily $3, in advance; to weekly $1.00; H. Beaugrand, chief editor, publisher and printer, 31, 33, 33½ and 35 St Gabriel
Laparre Mrs. G., fruits, Bonsecours market, h Beaudry
Lapensée Xavier, laborer, 68 Moreau
Lapensée Aug., clerk, 150 St Albert
Laperle Auguste, cabinetmaker, 20 Labelle
Laperle Eusèbe, carter, 128 St Catherine
Laperle J T., milkman, Shaw
Laperle Joseph, bookkeeper, 292 St Constant
Laperle Jos., trader, 113 Moreau
Laperle Mrs. C., wid Edouard, 1164 Ontario
Laperle P., of Gratton & Laperle, 7 St Julie
Laperrière Arthur, printer, 11 St Etienne, Coteau St Louis
Laperrière Chas., printer, 1722 St Catherine

LAPERRIERE E. F.,
House, Sign, and Fresco Painter;
WINDOW SHADES A SPECIALTY,
99½ St Lawrence, h 151½ St Andre

Lapetite S. A., tobacconist, 25 Chaboillez
LAPHAM BROS., saw and planing mill, office 1 St Philip
Lapham John, of Lapham Bros., 458½ St Lawrence
Lapham William J., of Lapham Bros., 66 Montana
Lapierre A., grocer, 353 Richmond
Lapierre Adam, tobacconist, 1040 Ontario
Lapierre Adolphe, carter, 82 Pantaleon
Lapierre Adolphe, carter, 184 St Elizabeth
Lapierre Adolphe, machinist, 158 Plessis
Lapierre Alfred, joiner, 455 Wolfe
Lapierre Albert, storeman, 258 Amherst
Lapierre Alex., com traveller, 286 St André
Lapierre Alfred, piano maker, 176 Drolet
Lapierre Alfred, sec Montreal Contractors Assn., 99 St James, h 107 St Hubert
LAPIERRE ALFRED H., architect and valuator, 3 Place d'Armes hill, h 229 St Urbain
Lapierre Alphonse, tobacconist, 1040 Ontario
Lapierre Alphonse, contractor, 107 St Hubert
Lapierre Amable, milkman, 28 Logan
Lapierre André, 116 Cathedral
Lapierre André, laborer, 270 Visitation
Lapierre André, upholsterer, 402 Beaudry
Lapierre Ant., furniture dealer, 1006 St Catherine
Lapierre Ant., butcher, 168 Dorchester
Lapierre Ant., preserve merchant, 320 Dorchester, h 130 Jacques Cartier
Lapierre Ant., manufacturer, 136 Jacques Cartier
Lapierre Arthur, leather cutter, 2715 Notre Dame
Lapierre Augustin, coachman, r 42 Quesnel
Lapierre C., laundry, 170 St Denis
Lapierre Chas., accountant water department, City hall, 1539 Notre Dame, res St Lambert
Lapierre Chas., laborer, r 30 Brock
Lapierre Chas. C., grocer, 210½ St Lawrence, h 210 St Dominique
Lapierre Clovis, carter, 31 Bonaparte
Lapierre Clovis, tinsmith, 248 German
Lapierre Côme, shoemaker, 80 Gain
Lapierre Edouard, constable, 77 Vitré
LAPIERRE F., black and whitesmith, 431 Dorchester
Lapierre F. X. Ephrem, tailor, 621 St Dominique
Lapierre F. X., restaurant, 2583 Notre Dame, h 2581 do
Lapierre François, carter, 246 German
Lapierre Henri, moulder, 443 Amherst
Lapierre Hector, architect, 229 St Urbain

Lapierre J. A., M.D., 1124 St Lawrence
Lapierre J. B., joiner, 1200 St James
Lapierre J. Bte., stonecutter, 1389 Ontario
Lapierre Joseph, bookkeeper, 6 Laberge lane
Lapierre Joseph, foreman, 463 St Hypolite
Lapierre Joseph, laborer, 19 Rolland
Lapierre Joseph, trader, 585 Upper Sanguinet
Lapierre Joseph, trader, 25 Bonaparte
Lapierre Joseph A., bookkeeper, 163 Wolfe
Lapierre Jules, carter, 949 St Dominique
Lapierre L. B., shoemaker, 60 St Dominique
Lapierre Louis, shoemaker, 40 Fullum
Lapierre Louis, 159½ Dufresne
Lapierre Louis, carrier, 104 Champlain
Lapierre M., shoemaker, 12 Visitation
Lapierre Marcel, shoemaker, 2 Rachel
Lapierre Miss Cordelia, 959 Ontario
Lapierre Miss Eliza, laundress, 19 Léon XIII
Lapierre Misses Delia & Georgiana, dressmakers, 40 Voltigeurs
Lapierre Mrs. André, dressmaker, 2277 and 2279 Notre Dame
Lapierre Mrs. C., wid Ant., r 162 Champlain
Lapierre Mrs. Déni e, wid Jos ph, 238 Champlain
Lapierre Mrs. E., wid Adam, 1040 Ontario
Lapierre Mrs. Elise, wid Ferd., 178 Drolet
Lapierre Mrs. H., wid Luc, lunch room St Ann's market, h 527½ Albert, Town of St Cunegonde
Lapierre Mrs. Julie, wid Charlemagne, 270 Amherst
Lapierre Mrs. J., wid P., 720 St Catherine
Lapierre Mrs. M. A., wid Cyrille, fancy goods, 493 St Lawrence
Lapierre N., boots and shoes, 1345 Notre Dame
Lapierre Oscar, leather cutter, 3 Poele lane
Lapierre Ovila, carpenter, 234 Panet
Lapierre Ovila, laborer, r 301 Plessis
Lapierre Pierre, fruit dealer, Bonsecours market, h 370 St Hypolite
Lapierre Pierre, laborer, 99 Duquette lane
Lapierre Pierre, laborer, bds 8 Bonsecours
Lapierre Thomas, plumber and roofer, 29 St George
Lapierre Toussaint, boots and shoes, 46 Jacques Cartier sq, h 205 German
Lapierre Xavier, cabinetmaker, 681 St Lawrence
Lapierre Z., painter, 273 St Lawrence, h 245 St Germain
LAPIERRE ZEPHIRE, boots and shoes, wholesale, 294 and 296 St Paul, h 35 Berri
Laplante Amédée, carpenter, 322 Jacques Cartier
Laplante Antoine, laborer, 73 Marlborough
Laplante Basile, laborer, 307 Lafontaine
Laplante Edmond, grocer, 286 Beaudry
Laplante F. X., laborer, 48 Mignonne
Laplante Felix, cooper, 125 Desery
Laplante Frs. Xavier, laborer, 128 Desery
Laplante Hormisdas, joiner, 1394 Ontario
Laplante Isidore, saddler, 238 Dorchester, h 236 do
Laplante J. Bte., baker, 118 Barré
Laplante J. B., of J. B. Laplante & Co., 17 St James
LAPLANTE J. B., & CO., job printers, 17 St James
Laplante Jos., laborer, 150 Albert
Laplante Louis, laborer, 128 Desery
Laplante Louis, jun., laborer, 128 Desery
LAPLANTE MRS. HORMISDAS, fancy store, 1394 Ontario
Laplante Mrs. S., wid A., tobacconist, 274 St Hubert
Laplante Pierre, carter, 21 Bonaparte
Laplante Vital, carter, 10 Pantaléon
Laplume Elie, leather cutter, 790 St Dominique
Lapointe A. A., saloon, 1727 St Catherine, h 1729 do
Lapointe Alcide, laborer, 449 Wolfe
Lapointe Alexis, laborer, 23 Picard lane
Lapointe Alfred, black and white smith, 48 Dupré lane, h 173 Vinet, Town of St Cunegonde
Lapointe Alfred, bookkeeper, 39 Gain
Lapointe Alfred, lumber merchant, 1035 Notre Dame
Lapointe Alfred, laborer, 492½ St Dominique
Lapointe Alfred, laborer, 395 Frontenac
Lapointe Alphonse, electrotyper, 93 Napoléon road
Lapointe Alphonse, mason, r 486 St Hypolite
Lapointe Amable, carter, 69 Leroux
Lapointe Amable, farmer, 1 Notre Dame
Lapointe Auguste, joiner, 562 Wolfe
Lapointe Avila, bricklayer, Rachel
Lapointe Benjamin, milkman, 102 Napoléon road
Lapointe C. A., hotelkeeper, 268½ Craig, h 41 Campeau
Lapointe Charles, blacksmith, 336 Maisonneuve
Lapointe Charles, carriagemaker, 437 St Hypolite
Lapointe Charles, carter, 5 Dubord
Lapointe Damase, bricklayer, Montana
Lapointe Damase, shoemaker, 2621 Notre Dame
Lapointe Dolphis, bookkeeper, 62 Cherrier
Lapointe Edouard, painter, 11 Leduc lane
Lapointe Evariste, carter, r 51 Versailles
Lapointe Félix, of Larivière & Lapointe, 389 Jacques Cartier
Lapointe François, tailor, r 1857 Notre Dame, h 241 German
Lapointe Frs., carpenter, 557 Wolfe

LAPOINTE FRED., Wholesale and Retail Furniture Manufacturer, Bedroom Sets and Sideboards a Specialty; also, Furniture of all descriptio s and Upholstering, Manufactory r Papineau road in rear, Offices and Warerooms 1447 St Catherine, h Montcalm *See Adv opp Furniture in Al ertiser Classified Directory*

Lapointe Ferdinand, joiner, 192 Montcalm
Lapointe Fréderic, painter, 436 Centre
Lapointe Fred., painter, 16 Lafayette av
LAPOINTE GEORGE, contractor, 1398 St Catherine
Lapointe George, saddler, 2612 Notre Dame
Lapointe Henri, com traveller, 384 St Hubert
Lapointe Henri, laborer, 306 Maisonneuve
Lapointe Hormisdas, butcher, 147 Iberville
Lapointe Isaie, stonecutter, 124 Dufferin
Lapointe J. Bte., storeman, 230 St Charles Borromée
Lapointe Jos., carter, r 372 Montcalm
Lapointe Jos., carter, 394 Champlain
Lapointe Jos., clerk, 472 Cadieux
Lapointe Joseph, carriagemaker, 741 Notre Dame
Lapointe Jos., laborer, 271 Manufacturers
Lapointe Jos., shoemaker, 558 Wolfe
Lapointe Jules, grinder, 59 Pichette
Lapointe Julien, joiner, 387 Amherst
Lapointe Louis, detective police headquarters, 370 Jacques Cartier
Lapointe Louis, hotelkeeper, 1607 Ontario, h 1609 Ontario
Lapointe Louis, hotelkeeper, 308 Champlain
Lapointe Louis, joiner, 312 Plessis
Lapointe Louis, printer, 52 Perthius
Lapointe Louis A., of Louis A. Lapointe & Co., 159 Jacques Cartier
LAPOINTE LOUIS A., & CO., proprietors Grand Pacific hotel, 1424 Notre Dame
Lapointe Louis G., 192 Champlain
Lapointe Ludger, laborer, 33 Logan
Lapointe Ludger, machinist, 104 Desery
Lapointe Ludger, machinist, 56 Marlborough
Lapointe Magloire, laborer, 116 Champlain
Lapointe Médard, laborer, 11 Wolfe
Lapointe Miss Anna, 351 Montcalm
Lapointe Miss Bridget, 18 St Dominique
Lapointe Mrs , wid Léon, laundress, 20 Contant
Lapointe Mrs. A., wid E., restaurant, 2123 Notre Dame, h 195 Murray
Lapointe Mrs. C., wid A., 146 St Urbain
Lapointe Mrs. E., wid Jos., 185 Railway Track
Lapointe Mrs. Joséphine, wid Jas., 70 St Louis
Lapointe Mrs. Phil., wid Anaclet, 197 Guy
Lapointe Mrs. Rose, wid R., 185 O'Leary av
Lapointe Mrs. S., wid Francois, 102 Fortier
Lapointe Mrs. Virginie, wid Frs., 166 Amherst
Lapointe Napoleon, laborer, 138 Montcalm
Lapointe Nap., stonecutter, 484 Maple
Lapointe Narcisse, butcher, 10 St James market, h 425 Panet
LAPOINTE NARCISSE, groceries and provisions, 60 Quesnel, bds 59 Dominion
Lapointe Noël, laborer, 138 German
Lapointe Octave, tinsmith, 4 Dufaux lane
Lapointe Onésime, laborer, Monet lane
Lapointe Olivier, carpenter, 2134 Notre Dame
Laplante Olivier, joiner, 196 Murray
Lapointe Ovila, tailor, 256½ Sanguinet
Lapointe Pierre, joiner, 223 St Chas. Borromée
Lapointe Pierre, shoemaker, 386 Champlain
Lapointe Pierre, watchmaker, 52 St Louis
Lapointe Prosper, clerk Eastern Receiving House, P.O. dept., 317 and 319 Cadieux
Lapointe rev F., St Mary's college, 142 Bleury

Lapointe Théophile H., P. O. clerk, 159 St Christophe
Lapointe Wilfrid, laborer, r 199 St Dominique
Lapointe Wilfrid, painter, 453 Maple
Lapointe Wm., carter, 1245 Notre Dame
Lapointe Wm., laborer, 173 Visitation
Lapointe Wm., stonecutter, r 162 Desery
Lapointe Xavier, laborer, 62 Suzanne
Lapointe Xavier, tanner, 462 Beaudry
Lapointe Zacharie, carter, 149 Beaudry
Lapointe Zotique, laborer, 82 Champlain
Laporte A. U., grocer, 215 Sanguinet
Laporte Aimé, laborer, 80½ Campeau
Laporte Alexander, carpenter, 60 Suzanne
Laporte Alfred, grocer, 423 St Hypolite, h 421 do
Laporte Alfred, laborer, 166 German
Laporte Alph., plasterer, 313½ Panet
Laporte André, of Bédard & Laporte, 1028 Dorchester
Laporte André, laborer, r 134 Maisonneuve
LAPORTE ANSELME, M. D., chemist, 1130 Ontario, h 428 do
Laporte Arsène, carter, 305 Lafontaine
Laporte Arthur, tailor, 1109 Ontario
LAPORTE BAB., hotelkeeper, 37 and 39 St Lawrence, h 35 do
Laporte Charles, roofer, 1375 Ontario
Laporte Damase, policeman, 422 Rivard
Laporte E., fireman, 898 St Dominique
Laporte Ephrem, laborer, 1109 Ontario
Laporte Euclide, carter, 122 Plessis
Laporte Fabien, laborer, 105 Jacques Cartier
Laporte François, grocer, 384 Panet, h 386 Panet
Laporte François, grocer, Larivière
Laporte François, stonecutter, 301 German
Laporte Geo., laborer, 226 Lafontaine
Laporte George, excise officer, 515 Dorchester
Laporte Gustave, bread driver, 343 Laval av
Laporte H., of Laporte, Martin & Co., 327 Richmond
Laporte J. B., nailer, 21 St Henry
Laporte J. B., policeman, 45 Suzanne

LAPORTE & JACQUES,
Mnfrs of French Cooking and Family Ranges, Iron Bedsteads, Vault Doors &c., 613 Lagauchetiere

Laporte Jacques, carter, 475 Beaudry
Laporte Jos., 232 Visitation
Laporte Jos., carter, 124 Plessis
Laporte Jos., joiner, 1248 Mignonne
Laporte Jos., laborer, 385 Laval av
Laporte Jos. Ulric, bailiff, 1287 St Catherine
Laporte Joseph, laborer, 92 Frontenac
Laporte Joseph, laborer, r 98 Parthenais
Laporte Joseph A., painter, 301 Moreau
Laporte Jules, carter, 44 Barré
Laporte Leonard, sawfiler, 334 Panet
Laporte Louis, tailor, 201c Montcalm
Laporte Louis V., tailor, 1533 St Catherine, h 892 Mignonne

LAPORTE, MARTIN & CIE.,
Importers, Wholesale Dealers in TEAS, WINES, LIQUORS, PROVISIONS, FRUITS, &c.
and Commission Merchants,
2476 Notre Dame

Laporte Médéric, policeman, 291½ Papineau road
Laporte Michel, hotel keeper, 15 Dominion
Laporte Miss C., dressmaker, 436½ Jacques Cartier
Laporte Miss Délia, seamstress, r 353 Panet
Laporte Mrs. Marie, wid Léon, 331 Montcalm
Laporte Mrs. Jos., milliner, 1129 Ontario
Laporte Nap., contractor, 262 St Christophe
Laporte Pierre, driver, 377 Beaudry
Laporte Urgèle, laborer, 78 Desery
Laporte Ulric, grocer, 1234 and 1236 Mignonne
Lappage James, polisher, 13 Busby lane
Lappin Francis, carter, 2 Eleanor
Lappin Frank, carter, 3 Eleanor
Lappin John, foreman, 95 St Antoine
Lappin Miss J., sewing machines, 1925 St Catherine, h 29 Shuter
Laprairie A., foreman G.T.R., 312 Centre
LAPRAIRIE A. R., jun., dealer in groceries, wines, liquors and provisions, 314 Centre, h 312 Centre
Laprairie Jos., bookkeeper, r 437 Centre
Laprairie Xavier, laborer, 222 Aqueduct
Lapré Ant., engineer, 216 St Elizabeth
LA PRESSE, independent conservative evening paper, daily, annual subscription $3.00, payable in advance; to weekly, annual subscription, $1.00, payable in advance; edition 8 pages every Thursday Wurtele & Co., proprietors; 1540 Notre Dame, opp City hall
Laprise Alphonse, tailor, 245 Rivard
Laquerre J. A., cashier L'Etendard, office 37 St James, h 139 Champ de Mars
Laramé Alphonse, of N. Laramé & Co., 368 Panet
LARAMÉ N., & CO., wholesale dealers in hay, grain, etc., 26 and 28 Grey Nun
Laramé N., of N. Laramé & Co., 410 Wolfe
Laramée A., bookkeeper, 212½ Visitation
Laramée A., painter, 212½ Visitation
Laramée Adolphe, patternmaker, 231 St Christophe
Laramée Alphonse, trader, 368 Panet
LARAMÉE DAMASE & CO., wood and coal dealers, 100 St Urbain
Laramée Damase, of D. Laramée & Co., 169 St George
Laramée Hormisdas, clerk, 212½ Visitation
Laramée Joseph, laborer, 55 Champlain
LARAMEE JOSEPH ALFRED, M.D., physician and surgeon, professor University of Laval, 54 St Denis
Laramée Mrs. L., wid Jos. E., grocer, 2062 and 2064 St Catherine, h 233 St George
Laramée Louis, policeman, 212½ Visitation
Laramée Narcisse, laborer, 297 Plessis
Laramée Ovide, clerk, 162 St Dominique
Laramée Paul, joiner, 10 St Margaret
Laramée Télesphore, laborer, 237 Champlain
Laramée Victor, shoemaker, r 360 Montcalm
Larangeau Maxime, laborer, 357 Mathieu
Larante Jean Bte., telegraph repairer, 38 St Felix
Larche Alexandre, carter, 26 St David lane
Larche Pierre, shoemaker, 607 St Lawrence
L'Archer rev A., S. J., St Mary's college, 142 Bleury
Larcher P., clerk, 1225 Notre Dame
L'Archevêque Alex., machinist, 921 Mignonne
L'Archevêque Alexis, stone cutter, 241 Beaudry
L'Archevêque Alf., machinist, 59 Champlain
L'Archevêque Alph., leather cutter, 1015 Mignonne
L'Archevêque Alphonse, carpenter, 268 Montcalm
L'Archevêque Emmanuel, LL.B., notary and commissioner S. C., 1511 Notre Dame, res Longueuil
L'Archevêque Joseph, driver, 214 Plessis
L'Archevêque Jos., shoemaker, 79 Beaudry
L'Archevêque Louis, 53 Champlain
L'Archevêque Pierre, baker, 28 Marie Louise av
L'ARCHEVEQUE STANISLAS, groceries, wines and liquors, 227 Visitation, h 225 Visitation
LAREAU & BRODEUR, advocates, 1614 Notre Dame
Lareau Calixte, carter, 69 Groulx lane
LAREAU EDMOND, D.C.L., M. P. P., of Lareau & Brodeur, 194 St Denis
LAREAU HECTOR W., butcher and grocer, wholesale and retail, 327 to 333 Maisonneuve, h 321 Maisonneuve
Lareau Jos., laborer, r 18 St Columban
Lareau Moïse, shoemaker, 349 Amherst
Lareau Mrs. M., wid J. E., 253 Berri
Lareau Wm., confectioner, 387 Panet
Lard James, laborer, 13½ Cathedral
Larente J. Bte., telegraph repairer, 38 St Félix
LA REVUE CANADIENNE, monthly, annual subscription, $2.00; G. E. Panneton, manager, P. O. box 1525
LA REVUE LEGALE, Recueil de Jurisprudence d'Arrets, monthly; annual subscription $5.00, in advance; edited by judge Mathieu; A. Périgny, publisher and proprietor, 21, 23 and 25 St James
Larey Michel, laborer, 134 Poupart
Large Edouard, laborer, 51 Seminary
Larin Adolphe, livery and boarding stables, 50 St Charles Borromée
Larin Albert, shoemaker, 4 Evans
Larin Alfred, laborer, 229 Champlain
Larin Arthur O., P. O. clerk, 26 Mountain
Larin Augustin, clerk, 300 Sanguinet
LARIN CHARLES, choice wines, liquors, cigars, etc., with first class restaurant, 439 St Paul and 16 St François Xavier
Larin E., plumber, 223½ St Hypolite
Larin Edouard, bricklayer, 525 Grand Trunk
Larin François, 88½ St Antoine
Larin François, ins. agent, 97b Drolet
LARIN HENRI, photographer, 18 St Lawrence
Larin J. Bte., toys and jewellery, Bonsecours and h Mignonne cor Sanguinet

Larin J. Bte., miller, 665 Grand Trunk
Larin J. Bte., trader, 1241 Mignonne
Larin Joseph, shoemaker, 151 Clarke
LARIN LEON, undertaker, 2237 and 2239 Notre Dame
LARIN LOUIS, hotel, 17 and 19 Windsor
Larin Louis, weigher, St Lawrence market
Larin Marcelin, carter, 1186 St James
Larin Maxime, laborer, 249 Sanguinet
Larin Miss L., crockery, &c., St Lawrence market
Larin Mrs. Azilda, wid Charles, 543 St Dominique
Larin Mrs. L., wid J. B., 76 Chatham
Larin Mrs. Lucie, wid John, restaurant, 2509 Notre Dame
Larin Mrs. Marie Louise, wid Ovila, 13 Perreault lane
Larin Octave, carter, 253 St Hypolite
Larin Octave, laborer, r 481 St Hypolite
Larin Ovila, agent, 13 Perreault lane
Larin Pierre, furniture store, 271 and 273 Sœurs, h 2 Larin av
Larin Pierre, joiner, 350 Logan
Larin Théophile, grocer, 917 St Dominique
Larin Wilbrod, driver, 59 Chabollles

LARIVE & RAYMOND,
Wholesale and Retail Dealers in Fresh, Smoked and Pickled Fish,
1,3,6 and 8 Bonsecours Fish Market

Larive L., of Larive & Raymond, res St Armand, P. Q.
Larivée Alfred, carter, 84 Beaudry
Larivée Arsène, joiner, 115 Barré
Larivée Chas. E., printer, 25 Balmoral
Larivée Elzéar, joiner, r 42 St Constant
Larivée Ferdinand, bdg hse, 42 St Constant
Larivée Frs., laborer, 389 Montcalm
Larivée Frs., shoemaker, 291 Montcalm
Larivée Hector, fireman, 185 St Christophe
Larivée J. B., blacksmith, 269 St André
Larivée J. Bte., jun., laborer, 70 Mignonne
Larivée J. Bte., sen., carter, 70 Mignonne
Larivée J. Bte., shoemaker, 143 Desery
Larivée J. P., com traveller, 299 St Chas Borromée
Larivée Jean Baptiste, blacksmith, 269 St André
Larivée Jos., laborer, 210 Panet
Larivée Jos, laborer, 21½ Hudon
Larivée Mrs. Philomène, wid J. Bte., 952 Mignonne
Larivée Mrs., wid N., dressmaker, r 187½ Plessis
LARIVEE NAPOLÉON, general dry goods, 2201 and 2203 Notre Dame
Larivée Paul, laborer, 210 Panet
Larivière Adolphe C., of N. & A. C. Larivière, and of Larivière & Dubé, 72 St Antoine
Larivière Alex., laborer, 171 St Martin
Larivière Alexis, shoemaker, 415 Jacques Cartier
Larivière Alfred, station agent, 148 St Christophe
Larivière Alphonse, carpenter, 7 Widows lane
Larivière Alphonse, roofer, 72 Lagauchetière
Larivière Aristide, of Larivière & Lapointe, 72 St Antoine
Larivière Césaire, storeman, 156 Montcalm
Larivière Charles, P. O. clerk, 148 St Christophe
Larivière Charles, stone cutter, 415 Jacques Cartier
Larivière Damase, grocer, 643 Notre Dame
Larivière David, hotelkeeper, 56 Bonsecours
LARIVIERE & DUBE, manufacturers of mouldings, skirtings, &c., 487 St James and 12 Blanchard lane, office 74 St Antoine
Larivière Ed., laborer, 706 St Catherine
Larivière Edmond, storeman, 17 Montcalm
Larivière F., bookkeeper, bds 912 Mignonne
Larivière F. X., joiner, r 25 St Felix
Larivière Frs., laborer, 1346 St Catherine
Larivière Isidore, clerk, 286c Panet
Larivière Jean Baptiste, contractor, 391 Visitation
Larivière Jos., nailer, 115 St Martin
Larivière Jos., laborer, 30 Rousseau
Larivière Jos., manager Canadian club, 350 Lagauchetière
Larivière Jos., sergeant, 131 St Charles Borromée
Larivière Jos. Nestor, bookkeeper, 137 Beaudry
Larivière Léon, joiner, 21 St Felix
Larivière Louis, restaurant, 89 St Louis

LARIVIERE & LAPOINTE,
Carriage and Sleigh Builders,
First-class STORAGE,
1397 Ontario st

LARIVIERE M. J. C., B.C.L., advocate and commissioner for Manitoba, 1615 Notre Dame, h 159 St André
Larivière Miss Euralie, feather restorer, 1229 Ontario
Larivière Mrs. J., dealer, 15 St Antoine market, h 206 Barré
Larivière Mrs. Marie, wid Isidore, 113 Panet
Larivière Mrs. R., wid Noel C., 72 St Antoine
Larivière Mrs. H., dressmaker, 385 Notre Dame
LARIVIERE N. & A. C., proprietors Canada Coach factory, office and show rooms, 74 St Antoine; repairing shop, 71 and 73 St Antoine; saw mills, Blanchard lane and 487 St James
Larivière Narcisse, watchman, 71 Champ de Mars
Larivière Philéas, grocer, 60 Suzanne
Larivière Pierre, laborer, 446 St Hypolite
LARIVIERE P. A., mnfr. superfine coach and car varnishes, 51 Carrière, h 59 Carrière, Côte St Louis
Larivière R.C., of N. & A.C. Larivière, and of Larivière & Dubé, 76 St Antoine
Larivière Ulric, tailor, r 373 Panet
Larivière W., mason, r 74 German
Larivière William, laborer, 122 St Louis
Larkin James, laborer, 17 Brock
Larkin Mrs. S., wid Michael, 7 Morland
Larkin Patrick, groom, 188½ St George
Larkin Robert W., printer, 60 German
Larkin Robert William, bailiff, 11 Hospital, h 60 German
Larkin Thomas, book and job printer, 83 Drolet
Larkin Wm., laborer, 148 Nazareth
Larkin William, agent C.P.R., 515 Notre Dame
Larmonth F. M., cashier at M. Davis, 24 Bayle
LARMONTH JOHN, & CO., threshing machines and wood sawing attachments, 174 to 182 Mullins
Larmonth John H., of Larmonth & Sons 213 St Antoine
Larmonth W.D., of J. Larmonth & Co., 1233 Dorchester
Larmonth Wm., with J. Larmonth & Co., 38 Richmond sq
Laroche Alph., baggageman, 77 Island
Laroche Alphonse, shoemaker, 226 Lafontaine
Laroche Antoine, laborer, 505½ William
Laroche Charles, laborer, 327 Moreau
Laroche David, printer, 107 Inspector
Laroche Elie, shoemaker, 470 Laval av
Laroche F., M. D., physician, 1383 Notre Dame
Laroche Fréderick, boots and shoes, 1202 Notre Dame
Laroche Jean Bte., broom maker, 55 Champlain
Laroche Jos., joiner, 508 Dorchester
Laroche Louis, joiner, 107 Inspector
Laroche Misaël, broommaker, 168 and 170 Beaudry
Laroche Paul, carter, 201 Wolfe
Laroche Philéas, blacksmith, 160 Railway Track
Laroche Séraphin, shoemaker, 572 St Hypolite
LAROCHE Z., M.D., physician and surgeon, 1133 Ontario
Larochelle Alex. J., bank clerk, 150 St Christophe
Larochelle Aug., bartender, 151 St Paul
Larochelle Bart, bookkeeper, 130 Maisonneuve
Larochelle Barthélemi, bookkeeper, 138 Maisonneuve
Larochelle F. X., shoemaker, 163 Champlain
Larochelle Francis, carpenter, 284 Richmond
Larochelle George, clerk, 147 St Christophe
Larochelle Isidore, plasterer, 70 Maisonneuve
Larochelle Jacques, plasterer, 886 Mignonne
Larochelle J. C., 310 St André
Larochelle J. O., upholsterer, 387 Papineau road
Larochelle Jos., joiner, 280g Panet
Larochelle Joseph, bdg hse, 322 Moreau
Larochelle M., law student, 188 St André
Larochelle Mrs. T., 310 St André
Larocque A. B., M. D., chemist, 1393 Ontario
Larocque Alfred, jun., 395 Dorchester
LAROCQUE ALFRED, sen., 397 Dorchester
Larocque Antoine, joiner, 72 Visitation
LAROCQUE ARMAND, of Hector Prevost & Co., 28 St Famille
Larocque Dolphis, laborer, 956 St Dominique
Larocque Isidore, carpenter, r 212 Jacques Cartier
Larocque Jean, glassblower, 30 Fullum
Larocque Jos., jun., laborer, 577 Albert
Larocque Jos., sen., joiner, 577 Albert
Larocque Joseph Octave, agent, 225 Amherst
Larocque Miss Sophie, 6 Pantaléon
Larocque N., confectioner, 15 Perreault lane
Larocque Noé, laborer, 210 Champlain
Larocque Wm., laborer, 160¾ Napoléon road
Larocque Z., hotelkeeper, 16 St Lawrence, h 76 Vitré
Larose —, carpenter, 36 St Vincent
Larose Adolphe, laborer, 24 Rolland

Larose Alphonse, cabinetmaker, bds 223 Jacques Cartier
Larose Alphonse, shoemaker, 657 Ontario
Larose Anatole, P.O. clerk, 122 Mount Royal av
Larose Aristide, clerk, 1606 St Catherine
Larose Auguste, clerk, bds 122 Drolet
Larose Basilique, joiner, 458 Maisonneuve
Larose Calixte, carter, 69 Groulx lane
Larose Charles, bookbinder, bds 57 German
Larose Damase, professor, 184 Amherst
Larose Edouard, laborer, 28 Rachel
Larose Edouard, dentist, 2367 Notre Dame
Larose Emile, printer, 3 St Elizabeth
LAROSE EUSTACHE, notary and agent, 1 s Notre Dame, h 1548 St Catherine
Larose Félix, laborer, 390 St Hypolite
Larose Félix, 55 Pichette
Larose Geo ge, laborer, 50 Lafontaine
Larose George, joiner, 198 St Albert
Larose Horace, joiner, 175 Panet
Larose Hubert, trader, 2564 Notre Dame

LAROSE, HUBERT, & CO., CONTRACTORS AND BUILDERS, 4 Roy lane. *See Adv p 306*

Larose Jean, laborer, bds 24 St Louis
Larose Jos., baker, 16 Lafontaine
Larose Jos., cabinetmaker, 384 Wolfe
Larose Jos., laborer, 232 Frontenac
Larose Joseph, bricklayer, 564 St Hypolite
Larose Jules, clerk, 207 Lafontaine
Larose L., shoemaker, r 98 St Maurice
Larose Louis, blacksmith, 86 Albert
Larose Louis, plumber, 55 Pichette
Larose Louis, butcher, 30 St Antoine market, h 2 St Léon lane
Larose Louis, joiner, 239½ Visitation
Larose Louis, laborer, 467 Moreau
Larose Luc, clerk, 86 Champlain
Larose Martin, 886 Mignonne
Larose Mathias, joiner, 36 St Vincent
Larose Mathias, carpenter, 458 Maisonneuve
Larose Mathias, laborer, 49½ Champlain
Larose Maxime, tobacconist, 226 Lagauchetière
Larose Michel, mason, 106 Champlain
Larose Miss Domithilde, 245 Panet
Larose Moïse, bricklayer, 401 St Hypolite
Larose Moïse, laborer, Clarke
Larose Mrs. L., wid H., 385 Papineau road
Larose Nap. J. B., grocer, 1252 St Catherine
Larose Nap., tobacconist, 22 Mountain
Larose Octave, joiner, 251 Panet
Larose Ovila, bookkeeper, 37 St Dominique
Larose Pierre, tobacconist, 713 St Lawrence
Larose Théophile, baker, 119 Iberville
Larose Théophile, trader, 206 Aqueduct
Larose Uldéric, engineer, 4 Visitation
Larose Victor, shoemaker, 239 Visitation
Larose Xavier, laborer, 649 Grand Trunk
Larose Zéphir, carter, 190 Aqueduct
Larose Zéphir, carter, 55 Barré
Larose Zotique, baker, 16 Lafontaine
Larouche Ferd., laborer, r 307 Logan
Larouche Joseph, clerk, 145½ St Christophe
Larouche Mrs. H., wid Xavier, 169 Desery
Larouche Regis, policeman C.P.R., 90 Craig
Larouche Regis, jun., bookkeeper, 90 Craig
LaRoussellière Miss, 319 Sherbrooke
L'Arseneur Thomas G., P.O. clerk, 127 St James, h 101 Cadieux
Larue A., laborer, r 1220 Mignonne
Larue Armand, tailor, 1650 St Catherine
Larue Edouard, wood dealer, 1090 Mignonne, h 1085 Mignonne
Larue Fabien, laborer, 57 Mignonne
LARUE J. B., merchant tailor, 1493 Notre Dame, h 1650 St Catherine
Larue J. B., blacksmith, 1347 Ontario, h 340 Jacques Cartier
Larue J. Bte., trader, 1241 Mignonne
Larue J. Bte., tailor, 109 Inspector, h 107 Inspector
Larue Jos., blacksmith, r 210½ St Chas. Borromée
Larue Jos., laborer, 47 St Philip
Larue Jos., musician, 197a St Urbain
Larue L., jun., tobacconist, 213 St Paul, h 367 Dorchester
Larue Léo, wines and liquors, 10 and 12 St Claude
Larue Léo, sen., wood merchant, 1851 St Catherine, h 49 St Constant
Larue Louis, stonecutter, 1375 Ontario
LARUE MAGLOIRE, merchant tailor, 20 Jacques Cartier sq and 1 St Amable, h 421 Dorchester
Larue Mrs., wid A., 48 Cathcart
Larue Mrs., 1168 St Lawrence
Larue Mrs. Eliza, wid Edouard, 1085 Mignonne
Larue Mrs. F., wid Frs., 256½ Jacques Cartier
Larue Napoléon, clerk, 416 Wolfe
Larue rev A., St Mary's co lege, 142 Bleury
LARUE REV J. B., procurer of Seminary of St Sulpice, 1710 Notre Dame
Larue Théodore, cigarmaker, 85 Wolfe
Larue Théophile, plasterer, 146 St Martin
Larue Ulric, cigarmaker, 1375 Ontario
Lasablonière Jean, laborer, 1044 St James
Lasablonière Joël, Café Populaire, 1863 St Catherine
Lasablonière Treffé, laborer, 428 Seigneurs
Lasalle —, bank clerk, 14 St Louis
Lasalle Alcide, plumber, 221 Champlain
Lasalle Maxime, policeman, r 269 Champlain
Lasalle Pierre, tailor, 1146 Ontario
Lasalle Pierre, sexton, 315 Plessis
Lasalle T., med. student, 14 St Louis
Lasalle W. Ludger, 114 Champ de Mars
Lasalle Wm., jun., clerk Hochelaga Bank, 197 St André
Lasanté Geo., carpenter, 213 Plessis
Lasanté Moïse, painter, 321 Beaudry
Laselle Cyprien, bricklayer, 354 Panet
LA SEMAINE RELIGIEUSE DE MONTREAL, revue hebdomadaire, publiée tous les samedis, avec l'approbation de l'Archevêque catholique de Montréal, Abonnement $1 par an. Imprimée et publiée par Eusèbe Sénécal & Fils, 20 St Vincent
Lasher Saul, button hole maker, 36½ Jurors
Laskey James, 184 Canning
La Société Canadienne Française de Construction de Montreal, Jos., Edmond pres.; Alex. Lapalme, secy, 1582 Notre Dame
LA SOCIETE DES ARTISANS CANADIENS-FRANCAIS DE LA CITE DE MONTREAL, Jos. Lamarche, president, 1511 Notre Dame
La Société des Publications Françaises, publishers, 32 St Gabriel
Lasonde Alphonse, shunter G.T.R., 221 Centre
Lasonde Elie, shoemaker, r 327 Champlain
Lasonde Jos., laborer, 217 Centre
Lasonde Louis, hotelkeeper, 644 and 646 Notre Dame
Latendresse Chas., carter, 249 Plessis
Latendresse Damase, laborer, 425 Panet
Latendresse Joseph, 249 Plessis
Latendresse Médard, bricklayer, 533 Wolfe
Latendresse Médard, sen., carter, 361 Montcalm
Latendresse Nap., bricklayer, r 411 Plessis
Latendresse Stanislas, driver, 380 Champlain
Latimer John, M.D., 151 St Hubert
Latimer Moses A., peddler, r 78 German

LATIMER R. J., BUGGIES, Wholesale and Retail, and all kinds of FARM IMPLEMENTS, SAFES, SCALES, &c., 90 and 92 McGill st, h 484 St Lawrence

Latimer Robert, master carter, 29, 31 and 33 Shannon
Latimer T., P.O. clerk, 189 McCord
Latimon Jos., butcher, r 78 German
Latimon M. A., trader, r 78 German
Latinville Eugène, printer, 933 St Dominique
Latouche A., joiner, r 55 Berri
Latouche A. N., grocer, 111 Visitation

LATOUCHE J. A., & CO., HATTERS and FURRIERS, 226 St Lawrence

Latouche Jos. A., of J. A. Latouche & Co., 69 Berri
Latour A., carpenter, 124 St Lawrence, h 233 Sanguinet
LATOUR A. J., dry goods, 2501 Notre Dame, h 2491 do
Latour Achille, 244 St Elizabeth
Latour Albert Hormisdas, clerk, 384 Champlain
Latour Alex. H., merchant, 23 St Christophe
Latour Arsène, joiner, 233 Sanguinet
Latour Benjamin, carpenter, 142 Centre
LATOUR DAVID, locksmith, 1186 Notre Dame

LATOUR DAVID,
Manufacturer of
BOOTS and SHOES,
552 Upper Sanguinet, h 550 do

Latour E., fish dealer, stalls 10 and 12 Bonsecours market, h 119 St Paul
Latour Ed., jeweller, 217 Plessis
Latour Ephrem, bailiff, 80 St James, h 120 Mountain
Latour F. X., grocer, 306 German
Latour F. X., tanner, 216 Plessis
Latour Henry, carter, 188 Aqueduct
Latour Honoré, carpenter, 97 Moreau
Latour Isaac, driver, 58 Logan
Latour Ismaël, carter, 253 Visitation
Latour J. Bte, mason, 699 Mignonne
Latour Joseph, baker, 195½ Plessis
Latour Joseph, laborer, 23 Lafontaine
Latour Joseph, painter, 201 St Elizabeth
Latour Louis, joiner, r 77 Visitation
Latour M. D., 18 Albina
Latour Major L. A. H., notary, 122 Laval av
Latour Michel, laborer, 79 Frontenac
Latour Miss Rosanna, dressmaker, 216 Plessis
Latour Mrs. C., wid Félix, hotel, 40 St Paul, h 40½ do
Latour Mrs. E., wid F. X., 200 Sanguinet
Latour Mrs. J., wid Sebastien, 80 Dorchester
Latour Mrs. M. L., wid, 39 Dubrule lane
Latour Nap., laborer, 105 Dufferin
Latour Pierre, agent, 18 Jacques Cartier
Latour Sébastien, stonecutter, 116½ Panet
Latour Sebastien, stonecutter, 104 Panet
Latour Theophile, mason, 310 Montcalm
Latour Wilfred H., grocer, 774 and 776 Ontario
Latour Xavier, 347a Visitation
Latour Xavier, laborer, 182 Manufacturers
Latourelle Henri, vice-pres Canada Horse Nail Co., 34 Osborne
Latourelle Honoré, driver, 393 Beaudry
Latourelle Mrs. D., wid Ovide, 400 Jacques Cartier
Latourelle Telesphore, steamfitter, 344 Wolfe
Latourelle Uraèle, laborer, 335½ Beaudry
Latraverse Jos., copyist, 157 St Christophe
Latraverse Ludger, laborer, 93 Duquette lane
Latraye Godefroi, grocer, 160 Beaudry
Latreille Francis, stonecutter, 810 St Dominique
Latreille François, stonecutter, 572 St Dominique
LATREILLE FRANCOIS LOUIS, sen., butcher, 14 and 15 St Lawrence market, h 485 Dorchester
Latreille Frs. La., jun., butcher, 327 German
Latreille George, stonecutter, 574 and 576 St Dominique
Latreille Godfroi, grocer, 1435 St Catherine, h 160 Beaudry
Latreille Hector, clerk, 485 Dorchester
Latreille Jos., 741 Ontario
Latreille Joseph, laborer, 264 Iberville
Latreille Joseph, stonecutter, 712 st Dominique
Latreille Miss L. R., laundry, r 25½ St Hypolite lane
Latreille Nap., grocer, 1100 Ontario
Latreille Nap., grocer, 338 Plessis
Latreille Osmond, gilder, 485 Dorchester
Latremouille Geo., clerk, 155½ Craig
Latremouille Joseph, baker, 15 Perreault lane
Latremouille Nap., professor, 115 St Christophe
Latter James, fencing professor, 74 Mansfield
Latzin John, carter, 74 Inspector
Latulippe Amédée, mason, 52 St Louis
Latulippe Damase, shoemaker, 191 Plessis
Latulippe Damase, shoemaker, 260 Dorchester
Latulippe Derice, marble cutter, 332 Maisonneuve
Latulippe Elisée, shoemaker, 254 Plessis
Latulippe Henri, carter, 121 St Louis
Latulippe Jos., laborer, 55 Mignonne
Latulippe Joseph, carriagemaker, 54 Barré
Latulippe Miss Philomène, dressmaker, 292 Visitation
Latulippe Mrs. R., wid Jos., 613 Albert
Latulippe Uldéric, brickmaker, r 736 Ontario
Lauchlan C. A., bank clerk, 142 St James
Lauder George, plasterer, 402 St Dominique
Lauder Richard, confectioner, 237 Cadieux
Lauder Robert, moulder, 94 Grand Trunk
Lauder William, of Bryans & Lauder, 151 St Urbain
Lauder Wm., carpenter, 135½ Champlain
Lauderoche J., broom manufr., 1525 Notre Dame
Laughlin Jas., clerk, 15 Guy av
Laughlin Thos., laborer, 40 St Henry
Laughren Pat., printer, 106 Shannon
Laughton James, machinist, 645 St Lawrence
Laughton W., janitor, Burnside Place cor Metcalfe
Launiers Achille, fireman, 311 Grand Trunk
LAUNOIS & BOUTILLIER, restaurant, 100 St Lawrence
Launois Aristide, of Launois & Boutillier, 98½ St Lawrence
Lauran Edouard, grocer, 187 Lagauchetière
Laurance A., carpenter, bds 69 St Lawrence
Laurance Barnett, consul United States of Venezuela, 246 St James
Laurance B., & Co., opticians, Ottawa building, 246 St James
Laurance Edward, vice consul United States of Venezuela, 246 St James, h 45½ St Famille
Laurance Lionel, 246 St James
Laurandeau Alfred, joiner, 479 Amherst
Laurandeau F., joiner, 94 Frontenac
Laurand au George, joiner, 514 Centre
Laurandeau Mrs. Jos., restaurant, 28 Barrack
Laurandeau P., carpenter, 181 Moreau
Laurence André, shoemaker, 295 Lafontaine
LAURENCE ANT., contractor, 91 St Elizabeth, office 95 St Elizabeth
Laurence François, shoemaker, r 166 Dufferin
Laurence Frs., joiner, 161 Dufferin
Laurence Joseph, joiner, 1332 Mignonne
Laurence Louis, laborer, r 106 Plessis
Laurence Octave, of J. B. Mantha & Co., 217 St Hubert
Laurenceau Médard, 212 Desery
Laurencelle Alexander, butcher, 787½ Upper Sanguinet
Laurencelle Edmond, joiner, 562 Lagauchetière
Laurencelle Guillaume, contractor, 137 Champ de Mars
Laurencelle Honorius, accountant, 138 Berri
Laurencelle Joseph, joiner, 278½ St Lawrence
Laurencelle Ldg., designer, engraver on wood, and electrotyper, 190 St James
Laurencelle Miss Josephine, dressmaker, 432½ St Lawrence
Laurendeau Dieudonné, carter, 362 Harmony
Laurendeau D., laborer, 332 Fullum
Laurendeau François, laborer, 74 Chatham
Laurendeau Fortunat, joiner, 94 Frontenac
Laurendeau Joseph, joiner, 302 Fullum
Laurendeau Louis, gardener, 220½ St Martin
Laurendeau Miss Adèle, bdg hse, 69 St Lawrence
Laurendeau Miss Marie Louise, laundress, 196 St Urbain
Laurendeau Narcisse, laborer, 62 Marlborough
Laurendeau O., barber, 687 Dorchester
Laurendeau Odilon, barber, 599 Dorchester
Laurendeau Onesime, trader, 86 Moreau
Laurendeau Paul, laborer, 248 Iberville
Laurendeau Philippe, tobacconist, 282 St Lawrence
Laurendeau Pierre, laborer, 463 Wolfe
Laurendeau Rodrigue, leather cutter, 273 Montcalm
LAURENDEAU ROMULUS, LL.D., advocate, rooms 12 and 13, 1608 Notre Dame, h 2433 Notre Dame
Laurendeau Séraphin, 410 Seigneurs
Laurent Charles A., clerk, 274 St Christophe
Laurent David, driver, 355 St James
Laurent François, mason, 578 Maple
Laurent G., painter, 229 St Urbain
Laurent George, painter, 1433 Mignonne
Laurent Haldimand, painter, 277 St Christophe
Laurent Joseph, driver, 238 McGill

LAURENT, LAFORCE & BOURDEAU,
Importers of the Celebrated
HARDMAN PIANOS, 1637 Notre Dame
Telephone No 1297.

Laurent Léon, gunsmith, 1362 Notre Dame
Laurent Michel, contractor, 3 Place d'Armes hill, h 198 St Denis, summer res St Vincent de Paul
Laurent Mrs. C., wid P., 114 St Constant
Laurent Mrs. Joséphine, wid David, 1947 Notre Dame
Laurent Philippe, bricklayer, 1413 Mignonne
Laurent Toussaint, jun., plumber, 265 St Dominique
Laurent Toussaint, sen., sexton, 265 St Dominique
Laurian Miss Zélia, dressmaker, 263½ Craig
Lauriault Cyprien, joiner, 26 Robillard
Lauriault Mrs. P., wid, 79 Desery
LAURIAULT ZOTIQUE, boots and shoes, 2199 Notre Dame, h 46 St Augustin

LAURIE D. J.,
WATCHMAKER and JEWELLER
2257 St Catherine st

Laurie David, cabinetmaker, 114 St Urbain
LAURIE & DODWELL, mfrs' agents, commn merchts 33 Fraser building, 43 St Sacrament
Laurie James, cabinetmaker, 54 Anderson

LAURIE JOHN, & BRO., Manufacturers of Corliss and Piston Valve Automatic Steam Engines, Steam Pumps, and all kinds of Machinery, 1014 St Catheine

Laurie J., of J. Laurie & Bro., 9 Overdale av
Laurie John, of Laurie & Dodwell, 7 Victoria av, Longueuil
Laurie Mrs. Elizabeth, wid James, 70 Anderson
Laurie Walter H., of J. Laurie & Bro., 163 St Hubert
Laurier Agapit, carter, r 140 Maisonneuve
Laurier Albert, music teacher, 62 St Jean Baptiste
Laurier Alfred, clerk, 49 St Louis
Laurier André, mason, 12 Nonancourt
Laurier Aristide, grocer, 281 Montcalm
Laurier Chs., contractor, 291 Plessis
Laurier Félix, 24 St P'erre lane
Laurier Félix, laborer, 133 Maisonneuve
Laurier Hector, joiner, 277½ Beaudry
Laurier J. Bte., shoemaker, 70 Montana
Laurier J. P., clerk, 278 St Hubert
Laurier Joseph, 116 St Louis
Laurier Joseph, shoemaker, 48 Lafontaine
Laurier Jos., laborer, 322 Visitation
LAURIER JOSEPH L., groceries and provisions, 1388 and 1390 Ontario and 315 St Hubert, h 1384 Ontario
Laurier L. A., professor of music, piano tuner and repairer, bds 62 St Jean Baptiste
LAURIER MACAIRE, fancy and staple dry goods, 2507 and 2513 Notre Dame, h 2509 Notre Dame
Laurier Médéric, of Laurier & Malo, 278 St Hubert
Laurier Mrs. M., wid R., 303 Panet
Laurier Mrs. Mathilde, wid Jos. Octave, 88 Plessis
Laurier Narcisse, 283 Seigneurs
Laurier O., printer, 134 St Elizabeth
Laurier rev Hector, professor Montreal college, 1181 Sherbrooke
Laurier Ubalde, joiner, r 151 Clarke
Laurier Zénophile, painter, 577 Upper Sanguinet
Laurier Z tique, shoemaker, 30 Leclaire
Laurin Adolphe, laborer, 18 Wolfe
Laurin Alfred, of G. Laurin & Son, 174 St Elizabeth
Laurin Alf., blacksmith, 165 Pantaleon
Laurin Alf., p umber, 119½ Ontario, h 349 Champlain
LAURIN ALF., Grand Vatel restaurant, 56 St James
Laurin Alphon e, bookkeeper, 368 Craig
Laurin Alphonse, bookkeeper, 666 Ontario
Laurin Alphonse, jun., customs officer, 161 St André
Laurin Alphonse, clerk, 187 St André
Laurin Auguste, painter, 138 Shearer
Laurin Avila, agent, 13 Perrault lane
LAURIN CYRILLE, insurance agent, 270 St Chs. Borromée
Laurin Damase, express conductor, 41 Labelle
Laurin Donat, grocer, 85 Rachel
Laurin Edouard, barber, r 451 St James
Laurin Edouard, grocer, 32 Beaudry
Laurin Ed., trader, 100 St Martin

LAURIN G., & FILS, Peintres de Maisons et d'Enseignes, Imitateurs, Blanchisseurs, Tapisseurs, &c., 2026 Rue St Catherine

Laurin George, laborer, 663 Grand Trunk
Laurin Gédéon, of G. Laurin & Son, 2026 St Catherine
Laurin James, civil engineer, 428 Rachel

LAURIN J. B., & CO., House, Sign and Fresco Painters, Paper Hangers, Decorators, Grainers, Glaziers, &c., 2036 and 2038 St Catherine st

Laurin J. B., of J B. Laurin & Co., bds 2034 St Catherine
Laurin J. Bte., carpenter, 681 Upper Sanguinet
Laurin J. Bte., miller, 671 Grand Trunk
Laurin J. Bte., roofer, 100 Dufferin
Laurin Jos., carter, 57 Wellington
Laurin Jos., com traveller, 126 Amherst
Laurin Joseph, bailiff, 428 Rachel
Laurin Jos., fruit store, 1195 Ontario
Laurin Jos., roofer, 98 Dufferin
Laurin Louis, cartage office, 5 Common, h 304 Dorchester
LAURIN LEANDRE, merchant tailor, and haberdasher, 3133 Notre Dame, h 3131 do, Town of St Cunegonde
Laurin Miss Zéphirine, general store, 664 Ontario
Laurin Mrs. A., wid Jos., 411 St Hypolite
LAURIN MRS. L., fancy and staple dry goods, 1965 Notre Dame
Laurin Napoléon, clerk, 166 Cadieux
Laurin O., jobber, 14 St Michael lane
Laurin Treflé, nailmaker, 253 Suzanne
Laurin Sam., & Co., furniture dealers, 2400 Notre Dame
Laurin Samuel, of S. Laurin & Co., 2402 Notre Dame
Laurin Sévère, laborer, 666 Ontario
Laurion Adolphe, 135 Champlain
Laurion Louis, restaurant, 201 Craig, h 199 Craig
L'AURORE, weekly, annual subscription $1.50; city $2; rev A. P. Duclos, proprietor; John Dougall & Son, printers, 321 and 323 St James
Laury Joseph, laborer, 113 Conway
Lauzé Dominique, laborer, 12 St Martin
Lauzon A., carpenter, 570 Papineau road
Lauzon Aldéric, carriagemaker, 72 Quesnel
Lauzon Alex., laborer, 77 Leroux
Lauzon Alfred, carriagemaker, 241 St Christophe
Lauzon Alfred, nailer, 146½ Manufacturers
Lauzon Alfred, shoemaker, 418 Champlain
Lauzon Alphonse, mason, 482 Rachel
Lauzon Amable, guardian, 158b Dufresne
Lauzon Arthur, clerk, 200 Murray
Lauzon Carolus, wood merchant, 946 St Dominique, h 1228 St Lawrence
Lauzon Chas., clerk, 207½ Craig
Lauzon Charles, joiner, 250 Lafontaine
Lauzon E., fish dealer, 2 and 3 St Lawrence market, h 1558 Ontario
Lauzon Ed., bookkeeper, 32 Inspector
Lauzon F. X., laborer, 111 Quesnel
LAUZON FELIX, dealer in groceries wines & liquors, 465 Dorchester, h 101 Sanguinet
Lauzon Felix, mason, 73 Pantaléon
Lauzon Fred., brickmaker, 451 Maple
Lauzon Fred., carter, 72 Lusignan
Lauzon Grégoire, 298 St Hypolite
Lauzon Honoré, laborer, 712 St Lawrence
Lauzon J., carpenter, 560 Papineau road
Lauzon J. Bte., jun., stonecutter, 177 St André
Lauzon Jos., hotelkeeper, 1227 St Lawrence
Lauzon Jos., grocer, 320 Logan, h 316 Logan
Lauzon Jos., laborer, 275 St Dominique
Lauzon Jos., leather cutter, 177 St André
Lauzon Jos., carpenter, 273 St André
Lauzon Jos., carter, 56 St André
Lauzon Jos., shoemaker, 964 St Dominique
Lauzon Jos., stonecutter, 1 Lionais
Lauzon Jos., barber, Roy
Lauzon Joseph, saddler, 133 Napoleon road
Lauzon Joseph, plumber, 22 Elizabeth terrace
Lauzon Joseph, shoemaker, 261 Montcalm
Lauzon Joseph, stonecutter, 241 St Christophe
Lauzon L. Mathias, contractor, 1348 St Catherine
Lauzon Miss Marie, dressmaker, 177 St André
Lauzon Miss S., millinery, 1496 Notre Dame
Lauzon Moïse, storeman, 136 St Martin
Lauzon Mrs. Adéline, wid Thomas, 35 Moreau
Lauzon Mrs. Bridget, wid J. B., 177 St André
Lauzon Mrs. C., wid J. B., 83 Dalhousie
Lauzon Mrs. C., wid Jos., 67 St Sulpice
Lauzon Mrs Emélie, wid Cyrille, 279 Montcalm
Lauzon Mrs. Joseph, sick nurse, 275 St Dominique
Lauzon Mrs. Julie, wid O., bdg hse, 1721 St Catherine
Lauzon Mrs. Léocade, wid Anthime, 164 German
Lauzon Mrs. Justine, wid Moïse, 111 Chatham
Lauzon Mrs. O., wid, 266 Suzanne
Lauzon Nap., carpenter, 301 Loga
Lauzon Onésime, plasterer, 275 Montcalm
Lauzon Pierre, bricklayer, 362 St Hypolite
Lauzon Pierre, carter, 899 St Dominique
LAUZON PIERRE JOS., barber, 1576½ St Catherine, h Roy cor Montana
Lauzon Roch, jun., bookbinder, 59 Jurors
Lauzon Roch H., printer, 38 Perthius
Lauzon Sam., laborer, 153 St Martin
Lauzon Vital, 207½ Craig
Lauzon W., carter, 161 Chatham
Lauzon Zotique, coachmaker, 120 Fullum

LAVAL UNIVERSITY, rev. J. E. Marcoux, vice rector; rev. G. Bourassa, secretary, 1538 Notre Dame
Lavallée A., contractor, 303 Plessis
Lavallée Adrien, merchant, 729 Notre Dame
Lavallée Alex., carter, 102½ Champlain
Lavallée Alphonse, finisher, 16 Dumarais

LAVALLEE A.,
Successor to M. H. Thompson,
FINE TAILORING,
Balmoral Building, 1896 Notre Dame

Lavallée Arthur, tailor, 315 Seigneurs
Lavallée Augustin, of Augustin Lavallée & Son, 6 Dumarais
Lavallée Augustin & Son, musical instrument makers, 35½ St Lambert,
Lavallée Benjamin, grocer, 324 Fullum, h 322 do
Lavallée Chas., professor of music, 6 Dumarais
Lavallée Charles L., of Augustin Lavallée & Son, 6 Dumarais
Lavallée Damase, laborer, r 154½ German
Lavallée Emile, furrier, 94 Champ de Mars
Lavallée F. B., deputy city surveyor, bds St Lawrence hall, 189 St James
Lavallée F. U., clerk, 102 Dubord
Lavallée F X., painter, 10 St Constant
Lavallée Gonzague, laborer, 251 Iberville
Lavallée H., watchmaker, 2185 Notre Dame
Lavallée J. Bte., shoemaker, 291 German
Lavallée Jean Marie, carpenter, 14 St Emery
Lavallée Joseph, carter, 260½ Sanguinet
Lavallée Joseph, joiner, 274 Sanguinet
Lavallée Joseph, laborer, 302 Fullum
Lavallée Jos., lather, r 94 Plessis
Lavallée Jos., shoemaker, 1320 St Catherine
Lavallée Léonce, grocer, 1312 Ontario, h 1318 Ontario
Lavallée Ls. Arsène, LL.B., of Lavallée & Olivier, bds 1816 St Catherine, summer res Berthier
Lavallée Martial, student, bds 447 Dorchester
Lavallée Max., shoemaker, 151 Panet
Lavallée Maxime, joiner, 19 Rivard
Lavallée Michel, joiner, 328 Fullum
Lavallée Mrs. E., wid M., 85 St Christophe
Lavallée Mrs. Philomène, wid M., 94 Champ de Mars
Lavallée N., bricklayer, Shaw
Lavallée N., joiner, 292a Sanguinet
LAVALLEE & OLIVIER, advocates, 80 St James
Lavallée Olivier, laborer, 2102 Notre Dame
Lavallée Oscar, stenographer, bds 1816 St Catherine
Lavallée P. O., law student, 11 and 17 Place d'Armes
Lavallée P. Oscar, B.A., L.L.B., official stenographer, 80 St James, h 752 Dorchester
Lavallée Paul, carpenter, 82 Visitation
Lavallée Pierre, carpenter, r 159 St André
Lavallée Pierre, 56 St Hypolite lane
LAVALLEE REV LOUIS MOISE, parish priest St Vincent de Paul church, R.C., 796 St Catherine
Lavallée Théophile, clerk, bds 28 Dominion
Lavallée Théophile, joiner, 131 Chatham
Lavallée Ulric, watchmaker, 291 German
Lavallée Xavier, laborer, 371 Grand Trunk
Lavallière George, machinist, 49 Canning
Lavallière Isidore, carpenter, r 162 Champlain
Lavallière Joseph, joiner, 296 St Christophe
Lavarge Ignace, laborer, Seaton
Lavein R., clothing store, 2560 Notre Dame
Laverdure Ad., bailiff, 572 Upper Sanguinet
Laverdure Adolphe, stonecutter, 21 Jean
Laverdure Alire, confectionery, 1106 Ontario
Laverdure Alphonse, cigarmaker, 153 Pantaléon
Laverdure Arthur, policeman, 34 Dominion
Laverdure Aug., 360 Maple
Laverdure Aug., currier, 154 Champlain
Laverdure Chas., trader, 73 St André
Laverdure D., plumber, 374 Craig
Laverdure Denis, plasterer, 141 Panet
Laverdure Hormisdas, milkman, 34 Montana
Laverdure H., bricklayer, 95 Dufresne
Laverdure J. C., clerk, 230 Visitation
Laverdure Jos., bricklayer, 12 Lafayette av
Laverdure Jos., laborer, 139 Panet
Laverdure Jules, shoemaker, 9 Nonancourt
Laverdure Louis, bricklayer, 9 Poêle lane
Laverdure Louis, carter, 149 Panet
Laverdure Miss Anna, 97 Sanguinet
Laverdure Mrs. N., wid Zéphirin, 212 Dorchester
Laverdure Nar., carter, 340 Champlain
Laverdure Philias, shoemaker, 332 Maple
Laverdure S., shoemaker, 326 Champlain
Lavergne Jules, Reformatory school, 1189 Mignonne
Laverrière Anselme, artotype printer, 34 Forgue av
Laverrière David, fruit dealer, 30 St Antoine market, h 198 McCord
Laverrière David, carpenter, 198 McCord
Laverrière Pierre, blacksmith, 24 St Margaret
Lavers Andrew H., cashier Ætna Life Ins. Co., 120 St James, h 162 Magdalen
Lavers Geo., blacksmith, 225 Magdalen
Lavers Miss Jane, fancy work, 538½ St Dominique
Lavers Robert, bricklayer, 160 St Hypolite

LAVERS WILLIAM, CONTRACTOR, BRICKLAYER and BUILDER.
Steam Boiler and Furnace work a Specialty.
70 St Hypolite st

Lavers Wm., millwright, 166 Magdalen
Lavers Wm. Hy., jun., bookkeeper, 68 St Hypolite
Laverty Alex., cigarmaker, 108 St Elizabeth
Laverty Hugh, marine stores, 37 Wellington
LAVERTY M. P., grocer, grain and produce dealer, 116 and 118 Bleury
Laverty Mrs. M., wid Jos., 160 St Elizabeth
Lavictoire Joseph, clerk, 147 Amherst
Lavictoire Nap., bricklayer, 366 Jacques Cartier
Lavigne Aimé, of Minto, Lavigne & Co., bds 25 St Denis
LAVIGNE ANTHIME, manufacturer of rustic window blinds, 58½ German, h 472 Lagauchetière
LAVIGNE AZARIE, Dominion Art Furniture factory, office and factory, 566 Craig, h 259 St Constant
Lavigne Basile, shoemaker, 227 St Hypolite
Lavigne Chas., clerk, 226 Visitation
Lavigne Chas., carter, 476 Wolfe
Lavigne Chas., joiner, r 329 Montcalm
Lavigne Charles, stonecutter, 632 Upper Sanguinet
LAVIGNE CLEOPHAS M., groceries, wines and liquors, 1313 and 1315 Mignonne, h 1321 Mignonne
Lavigne Clovis, tailor, 2316 Notre Dame
Lavigne Damase, joiner, 365 Maisonneuve
Lavigne E., painter, 222 Visitation
Lavigne Emery, 234 Sanguinet
LAVIGNE EMERY, professor of music, organist Church of the Messiah, 1779 St Catherine
LAVIGNE EMILE, butcher, 530 St Dominique, cor Roy
Lavigne Ernest, of Lavigne & Lajoie, bds St Lawrence hall, 189 St James
Lavigne Eugène, manufacturer, 305 Amherst
Lavigne F. Xavier, machinist, 13 Rousseau
Lavigne Frs., driver C.P.R., 757 St Catherine
Lavigne George, com traveller, 188 Vitré
Lavigne Gustave, clerk, 277 German
Lavigne H., laborer, 328 Papineau road
Lavigne J. B., butcher, 19 Roy lane
Lavigne Jos., bricklayer, 364 Fullum
Lavigne Jos., carter, 161 Panet
Lavigne Jos., carter, 1080 Ontario
Lavigne Joseph, joiner, 326 Fullum
Lavigne Jos., laborer, 319 Panet
Lavigne Jos., laborer, r 128 Barré
Lavigne Jos., laborer, 3 Albert east
Lavigne Jos., laborer, 364 Harmony
Lavigne Jos., laborer, 81 Colborne
Lavigne Joseph, printer, 15 St André
Lavigne Jos., student, 234 Sanguinet
LAVIGNE JOSEPH T., groceries, wines, liquors and provisions, 1704 and 1706 St Catherine, h 310 German

LAVIGNE & LAJOIE,
Pianos, Music and Musical Instruments, Sole Agents for the celebrated SOHMER PIANOS, New York, 1657 Notre Dame st

Lavigne Lambert, laborer, 89 Chatham
LAVIGNE LEON, groceries, wines and liquors, 1618 Ontario, h 205 German
Lavigne Leon, paper hanger, 205 German
Lavigne Léonard, upholsterer, 62 Albert
Lavigne Louis, engineer, 37 St Charles
Lavigne Louis, machinist, 95 Marlborough
Lavigne Louis, painter, 350 Craig
Lavigne Ludger, laborer, 313 Logan

Lavigne Moïse, 310 German
Lavigne Mrs. Adélaïde, wid Bapt., charwoman, 240 German
Lavigne Mrs. Cordélia, wid Félix, 361 St Lawrence
Lavigne Nap., laborer, 5½ Ropery
Lavigne Nap, laborer, 84 Mignonne
Lavigne Nap, joiner, 173 St Elizabeth
Lavigne Nar., laborer, 165 Panet
Lavigne Nazaire, pilot, 79 Campeau
Lavigne Nicholas, shoemaker, 275 Maisonneuve
Lavigne Onésime, butcher, r 87 Champlain
Lavigne Oscar, polisher, 782 Upper Sanguinet
Lavigne Sizarie, cabinetmaker, 259 St Constant
Lavigne Théo., foreman, Shaw
Lavigne Thomas, shoemaker, 183 Champlain
Lavigueur F. O., of Brosseau & Co., 428 Laval av
Lavigueur F. X., joiner, 7 Rousseau
Lavigueur Frank, conductor G.T.R., 57 Manufacturers
Lavigueur Onésime, cooper, 428 Laval av
Lavigueur Wm., cooper, 109 Delisle
Lavigueur Wm., cooper, 105 Delisle
Laviolette Alfred, joiner, 75 St François Xavier
Laviolette Charles, bdg house, 1270 Notre Dame
Laviolette Daniel, laborer, 72 St Ignace
Laviolette Dumont, of J. L. Cassidy & Co., bds 92 St Denis
Laviolette Frs., butcher, 11 St Jean Baptiste market
Laviolette hon. F. G., M.L.C., 92 St Hubert
Laviolette J. B., 156 St Elizabeth
Laviolette J. Bte., storeman, 391 Papineau road
Laviolette J. Gustave, M.D., of Laviolette & Nelson, 881 Dorchester
Laviolette Jos., butcher, stalls 23, 24 and 25 St Jean Baptiste market, h 1044 St Lawrence
Laviolette Joseph, jun., of Joseph Laviolette & Son, 205 St Hubert
Laviolette Jos., sen., of Jos. Laviolette & Son, 205 St Hubert
Laviolette Joseph, plumber, 383 Seigneurs
LAVIOLETTE JOSEPH, & SON, proprietors Beaver Hall market, 786 and 788 Dorchester
Laviolette Médard, grocer, 342 Wolfe
LAVIOLETTE & NELSON, druggists and chemists, 1605 Notre Dame
Laviolette Nicholas, carter, 75 Jacques Cartier
LAVIOLETTE P. B., advocate, 61 St Gabriel, h 3554 Notre Dame
Laviolette Robert, agent, 2743 St Catherine
Lavoie A., shoemaker, 11 St Felix
Lavoie Alexander, joiner, 202 Frontenac
Lavoie Alex., carter, 515 Centre
Lavoie Alfred, leather cutter, 96 Maple
Lavoie Amédée, laborer, 204 Iberville
Lavoie Auguste, machinist, 77 St Andrew
Lavoie Cléophas, laborer, 102 Marlborough
Lavoie Cyprien, laborer, 21 Marianna
Lavoie Edmond, barber, 155 Champlain
Lavoie Elie, laborer, r 146 Desery
Lavoie Ernest, conductor G.T.R., 329 Grand Trunk
Lavoie Ernest, stonecutter, 980 St James
Lavoie Evariste, laborer, r 146 Desery
Lavoie François, carpenter, 81 Jacques Cartier
Lavoie François, carpenter, r 89 Plessis
LAVOIE FRANÇOIS, boot and shoe manufacturer, 49 St Antoine, h 49½ do
Lavoie François A., chief cashier Custom house, 233 Bleury
Lavoie G. U., physician, 332 Notre Dame
Lavoie Germain, laborer, 16 Préfontaine
Lavoie Isaïe, lunch room, 29 Frontenac
Lavoie Isaïe, painter 191 German
Lavoie J. Bte., 371 Champlain
Lavoie J. B., painter, 358 Jacques Cartier
Lavoie J. Bte., contractor, 126 Frontenac
Lavoie J. Bte., laborer, 42 Champlain
Lavoie Jérôme, policeman, 406 Panet
Lavoie Jos., laborer, 451 Grand Trunk
Lavoie Jos., shoemaker, St Jean Baptiste
LAVOIE L. P., groceries and provisions, 627 St Catherine, h 625 do
Lavoie Louis, clerk, 433 Notre Dame
Lavoie Louis, farmer, 508 Laval av
Lavoie Louis, joiner, 345 Mathieu
Lavoie Médard, laborer, 28 Robb terrace
Lavoie Médard, machinist, 106 Champlain
Lavoie Mériste, laborer, 146 Desery
Lavoie Miss Odile, 75 Jacques Cartier
Lavoie Mrs., wid Jos., 724 St Dominique
Lavoie Mrs. A., wid Louis, grocery, 426 Maisonneuve
LAVOIE MRS. H. E., wigmaker, 1656 Notre Dame
Lavoie Mrs. M., wid J., 451 Grand Trunk
Lavoie Mrs. M., wid Nicholas, 246 Fullum
Lavoie Mrs. Marguerite, wid H., 234 German
Lavoie Mrs. P., wid Louis, bdg hse, 25 German

LAVOIE O. M.,
Painting, Glass-gilding, Sign and Ornamental Painting, Decorating, Frescoing, Paper Hanging, Glazing, Graining, Church Decorating, &c., 1631 Notre Dame, h 83 St Elizabeth, Telephone No. 1238.

Lavoie Octave, laborer, 158c Dufresne
Lavoie Samuel, farmer, r 74 Desery
Lavoie Samuel, leather cutter, 1206 St James
Lavoie Stanislas, biscuit maker, 246 Dorchester
Lavoie Stanislas, laborer, r 103 Dufferin
Lavoie Télesphore, plasterer, 1350½ St Catherine
Lavoie Zoël, sculptor, 257 Visitation
Lavoie Wm., carter, 21 St Alphonse
Law Bernard, conductor C. P. R., 1133 Notre Dame
Law C., blacksmith, 136 Colborne
Law David, of Law, Young & Co., Bellevue house, off Pine av, head of Durocher
LAW DEPARTMENT, Corporation of Montreal; Rouer Roy, Q.C., city attorney; Leandre J. Ethier, and P. J. Coyle, assistant city attorneys, City hall, 1539 Notre Dame
Law Edward, clerk, 132 Magdalen
Law James, of Law, Young & Co., Bellevue house, off Pine av, head of Durocher
Law Miss Maria, dressmaker, 8 Mayor
Law Mrs. L., wid William, 8 Mayor
LAW R., & CO., house furnishings, hardware, woodenware, granite, ironware, &c., 2371 St Catherine
Law R., of R. Law & Co., 8 Mayor
LAW ROBERT, of Greene & Sons Co., 60 Drummond
Law Stamp office, Aug. Lalonde, distributor, Court house, 1577 Notre Dame
Law W., of R. Law & Co., 8 Mayor
Law Wm., car fitter G.T.R., 132 Magdalen
Law Wm., machinist, 72 Menai
LAW, YOUNG & CO., general merchants, 35 St Peter
LAWDER MISS J., young ladies' educational establishment, 110 Mansfield
Lawes Wm., of Wm. Lawes & Co., 36 Richmond sq
LAWES WILLIAM, & CO., dealers in old iron, glass, rags, &c., 151 College. *See Adv opp*

LAWLESS W. C., & CO.,
Manufacturers of PRINTING MATERIALS, 623 Lagauchetiere st

Lawless W.C., of W. C. Lawless & Co., 237 St Elizabeth
LAWLOR & CO. general and insurance agents, dealers in all kinds of sewing machines, parts, needles, oils, &c., P. O. Box 1056, office and salesroom, 467 St Hypolite
Lawlor Albert, fitter, 128 Forfar
Lawlor F. C., clerk C.P.R., 180 St Dominique
Lawlor Frs. C., recording sec branch 26, O.M.B.A., 138 Dorchester
Lawlor H., dep. col. Inland Rev., 412 St Paul, res Sault au Recollect, Bordeaux, P.O.
Lawlor John, stevedore, 5 Vallée
Lawlor Mrs. H., wid Patrick, 9½ St Andrew
Lawlor Mrs. M., wid Patrick, 101 Stanley
Lawrence Alfred, printer, bds 663 Lagauchetière
Lawrence Alphonse, moulder, 164 Champlain
Lawrence André, shoemaker, 295 Lafontaine
LAWRENCE CAPT. JOHN, agent for the Blaine Iron and Tin Co. (limited), special agent Citizens' Ins. Co., h 269 Mountain
LAWRENCE E. D., Waterloo, Que.
Lawrence Frederick, contractor, 67 Shuter
Lawrence Frederick W., com traveller, 43 St Hypolite
Lawrence Geo., teacher, 11 Richmond sq
Lawrence J. C., confectioner, 37 Chaboilles sq
Lawrence J. W., com traveller, 50 Albina
Lawrence John, captain, 269 Mountain
Lawrence John, collector, 531 St Dominique
Lawrence Jos., clerk, 1251 Mignonne
Lawrence Michel, laborer, r 915 St Dominique
Lawrence Mrs. E., wid T., 9 Verchères av

s, 246 Fullum
H., 234 German
dg hse, 25 German

ass-gilding, Sign
nting, Decorating,
langing, Glazing,
Decorating, &c.,
83 St Elizabeth,

Dufresne
Desery
r, 1206 St James
ker, 246 Dorchester
03 Dufferin
, 1350½ St Catherine
ilitation
phonse
P. R., 1133 Notre Dame
orne
& Co., Bellevue house,
her
rporation of Montreal;
ney; Leandre J. Ethier,
nt city attorneys, City

ialen
& Co., Bellevue house,
her
, 8 Mayor
Mayor
hings, hardware, wood-
&c., 2371 St Catherine
Mayor
& Sons Co., 60 Drummond
londe, distributor, Court

Mayor
132 Magdalen
nal
neral merchants, 85 St

adies' educational estab-

& Co., 36 Richmond sq
dealers in old iron, glass,
Adv opp

& CO.,
rers of PRINTING
gauchetiere st

ss & Co., 237 St Elizabeth
insurance agents, dealers
ines, parts, needles, oils,
nd salesroom, 467 St Hy-

ar
0 St Domnique
branch 26, O.M.B.A., 158

Rev., 412 St Paul, res
ax, P.O.
llée
9½ St Andrew
101 Stanley
665 Lagauchetière
, 164 Champlain
295 Lafontaine
agent for the Blains
special agent Citizens'

po, Que.
or, 67 Shuter
traveller, 43 St Hypolite
chmond sq
37 Chaboillez sq
r, 50 Albina
fountain
St Dominique
rnonne
5 St Dominique
erchères av

WM. LAWES & CO.,

147 to 151 College Street,

(Right Opposite the Hay Market Weigh House.)

WHOLESALE DEALERS IN

OLD IRON,

COPPER,

BRASS,

PEWTER,

ZINC,

LEAD, &c., &c.,

ALSO ALL KINDS OF

Paper * Stock,

—AND—

WOOLLEN RAGS.

Lawrence Octave, of J. B. Mantha & Co., 217 St Hubert
Lawrence U. A., clerk, 219 Chatham
Lawrence W. V., president Davis & Lawrence Co. (limited), Edgehill av, off 1160 Dorchester

LAWSON A. J., ELECTRICAL ENGINEER, General Canadian Agent EDISON Electric Light, Armington and Sims Engines, Bergmann & Co.'s Electric Light Fixtures, 135 St Francois Xavier st, h 1235 Dorchester st

Lawson James, machinist, 155 Fortification lane
Lawson Jas., machinist, 1007 St James
Lawson John, blacksmith, 25 Bleury, h 810 Guy
Lawson John, cabinetmaker, 14 Dumarais
Lawton Fred., bookkeeper, 287 St Chas. Borromée
LAY MRS. E. H., wid R. W., young ladies' seminary, 2718 St Catherine
Layden Andrew, laborer, r 48½ St George
Layton James, laborer, Logan farm
Lazarus Frank, optician, Ottawa building, 246 St James
Lazarus Henry, clerk, 1486 Notre Dame, h 662 Sherbrooke
Lazarus Lewis, second-hand clothing, 527 Craig
Lazarus Mrs. Dora, wid G., pawnbroker, 1486 Notre Dame, h 662 Sherbrooke
Lazarus S., watchmaker and jeweller, 1486 Notre Dame
Lazenby F. T., clerk audit office G.T.R., res Lachine
Lazure Joseph, clerk, 1251 Mignonne
Leach David, advocate, 16 University
Leach Mrs. W. T., wid rev Archdeacon, 52 Tupper
Leach Thos., laborer, 29 Edinburgh
Leach W. S., advocate, 16 University
Leach Wm. H., piano tuner, r 266 St Constant
Leach William, fruit dealer, 175 McGill, h 173 McGill
Leagram Wm., storeman, 131 St George
Leahy Jeremiah, carpenter, 5 Britannia
Leahy Jeremiah, of Micheal Leahy & Co., 26 St Patrick
Leahy John, laborer, 116 Shannon
Leahy Michael, of M. Leahy & Co., 44 St Columban
Leahy Michael, & Co., grain bags, tarpaulins, &c., 249 and 251 Commissioners
Leahy Michael, laborer, r 88 St Felix
Leahy Michael, G.T.R., 20 St Henry
Leahy Mrs. Ann, wid Michael, 42 Jurors
Leahy Mrs. Annie, wid Wm., 185 St George
Leahy Mrs. B., wid John, 391 Grand Trunk
Leahy Patrick, foreman, 235 Centre
Leahy Patrick, laborer, 70 St Albert
Leahy Patrick, laborer, 27 Ann
Leahy Thomas, milkman, 477 St Hypolite
Leard Jos., carter, 84 Maple
Learmont Joseph B., of Caverhill, Learmont & Co., 120 Mackay
LEARMONT WM. J., 793 Sherbrooke
Leathead James, carter, 16 St Adolphus
Leaver Robert, carpenter, 75 Congregation
Leavett Moses, city traveller, 25½ Amherst
Leaveitt Wilber, driver, 4 Chatham
Lebarron Arthur, joiner, 307b Panet
Lebas W. E., machinist, 8½ Vallée
Lebeau Adolphe, joiner, 31 Cotté
Lebeau Alfred, tailor, 137 St Chas Borromée
Lebeau Alf., sen., printer, 150 Sanguinet
Lebeau Antoine, laborer, 392 Jacques Cartier
Lebeau Auguste, hotelkeeper, 295 Craig, h 297 do
Lebeau Auguste, joiner, 1258 St Catherine
Lebeau Chas., clerk, 241 Notre Dame
Lebeau Donat, tinsmith, bds r 1713 Ontario
Lebeau Edmond, clerk, bds r 1713 Ontario
Lebeau F. X., com traveller, 119 Dufresne
Lebeau F. X., carter, 160 Plessis
Lebeau Frs. X., laborer, Shaw
Lebeau George, bookkeeper, 144 Peel
Lebeau Joseph, carpenter, 25 St Dominique
Lebeau Joseph, joiner, bds 1890 St Catherine
Lebeau Jos., joiner, r 248 Montcalm
Lebeau Joseph, quarryman, 546 St Dominique
Lebeau Lewis, com traveller, 222 St Christophe
Lebeau Miss Rose, bdg hse, r 1713 Ontario
Lebeau Napoléon, stonecutter, 75 Pantaléon
Lebeau Omer, leather cutter, 68 Visitation
Lebeau & Sigouin, Indian store, dealers in moccasins, mitts, showshoes, and Indian fancy goods, 1688 Notre Dame
Lebeau Siméon, of Lebeau & Sigouin, 1688 Notre Dame
Lebeau Siméon, joiner, 927 Mignonne
Lebel Edouard, laborer, 71 Champlain
Lebel Honoré, carpenter, 162 Albert
Lebel J. P., flour, grain and provisions, 83 Commissioners, h 1401 St Catherine
Lebel J. T., clerk, 204 St Elizabeth
Lebel Joseph, joiner, 116 Workman
Lebel Mrs. C. A., 401 St Denis
Lebel Napoléon, machinist, 169 Montcalm
Lebel P. E., merchant, 498 Rachel, h 498½ Rachel
Lebel Paul P., clerk, 34 Breck
Lebel Thaddé, machinist, 55 Amherst
Lebeuf Calixte, of Lebeuf & Dorval, 406 St Antoine
LEBEUF & DORVAL, advocates, 57 St Gabriel
Leblanc Adolphe, tinsmith, 13 Josephine
Leblanc Adrien, laborer, r 1059 St James
Leblanc Aimé, laborer, r 80 St Germain
Leblanc Albert, B.C.L., advocate, 16 St Vincent, h 225 Workman, Town of St Cunegonde
Leblanc Albert, joiner, 265½ St Constant
Leblanc Alexandre, moulder, 136 Railway Track
Leblanc Alfred, barber, 42 Quesnel
Leblanc Alfred, joiner, 8 Laberge lane
Leblanc Alphonse, foreman, 180 Maisonneuve
Leblanc Alphonse, merchant, 202 Sanguinet
Leblanc Amedée, of Leblanc & Paradis, bds 447 St James
Leblanc André, 62 Little Manufacturers
Leblanc André, printer, 286 Wolfe
Leblanc Arcade, painter, 130 Poupart
Leblanc Arthur, clerk, 120 St Constant
Leblanc Aug., carpenter, 591 Laval av
Leblanc B. H., M.D., druggist, 131 Centre
LEBLANC & BOISVERT, advocates, 25 St Gabriel
Leblanc Celestin, rolling mills, 536 Centre
Leblanc Chas., clerk Sheriff's office, 449 St Urbain
Leblanc Cléophas, laborer, 483 Centre
Leblanc Cléophas, professor, 1356 Ontario
LEBLANC & DESAULNIERS, flour and provision merchants, 95 and 97 Commissioners
Leblanc Ed., milkman, 992 Mignonne
Leblanc Edmond, painter, 2-4 German
Leblanc Edouard, laborer, 47 St Rose
Leblanc Edouard, printer, 1087 Mignonne
Leblanc F., laborer, 2619 Notre Dame
Leblanc Félix, laborer, 372 Jacques Cartier
Leblanc Ferdinand, confectioner, 301½ Craig
Leblanc Francis, carter, 352 Panet
Leblanc Frs., carter, 329 Mathieu
LEBLANC G. A., manager R. J. Tooke's branch store, 1547 St Catherine, h 119 Berri
Leblanc Geo., com traveller, 220 Aqueduct
Leblanc George, nailer, 52 Lock lane
Leblanc Gustave, shoemaker, 59 St Elizabeth
Leblanc Gustave A., merchant, 119 Berri
LEBLANC H. M., dealer in picture frames, &c., 1760 St Catherine, h 1762 St Catherine
Leblanc Hector, bookkeeper, 175 St Elizabeth
Leblanc Hilaire, clerk, 547 Craig
Leblanc Hormisdas, joiner, 242 Wolfe
Leblanc Hormisdas, joiner, 321 Jacques Cartier
LEBLANC J. A., M.D., physician and surgeon, 1167 Mignonne
Leblanc J. Bte., joiner, 267 St Constant
Leblanc J. Bte., joiner, 483 Grand Trunk
Leblanc J. E., com traveller, 221 St Elizabeth
Leblanc James, laborer, 130 Poupart
Leblanc James, moulder, 94 Fulford
Leblanc Jean, tailor, 2251 Notre Dame
Leblanc Jean Louis, laborer, 63 St Catherine
Leblanc John, barber, 189 Murray
Leblanc Joseph, 303 Craig
Leblanc Joseph A., of Leblanc & Paradis, 447 St James
Leblanc Joseph, of Bourret & Leblanc, Jacques Cartier bank
Leblanc Joseph, blacksmith, 69 St Maurice
Leblanc Jos., butcher, 395 Champlain
Leblanc Jos., carter, r 307 Jacques Cartier
Leblanc Joseph, joiner, 527 William
Leblanc Jos., laborer, r 77 Visitation
Leblanc Joseph, saddler, 972 St Dominique
Leblanc Jos., millwright, r 2617 Notre Dame
Leblanc Jos., sen., guardian Banque Jacques Cartier, 7 Place d'Armes
Leblanc Joseph, machinist, 1326 Notre Dame
Leblanc Jos. Louis, clerk, 576 Upper Sanguinet
Leblanc Josué, carpenter, 19 St Chs. Borromée

Leblanc Jules, baker, 195 Jacques Cartier
Leblanc Julien, carter, 275 Beaudry
Leblanc L. J., cook, 111 Campeau
Leblanc L. J. B., L.D.S., dentist, 152 St Denis
Leblanc Léon, carter, 52 Jacques Cartier
Leblanc Louis, laborer, 215 St Dominique
Leblanc Lucien, butcher, 188 Visitation
Leblanc Lucien, cooper, 259 Wolfe

LEBLANC Madame J. H., Importer and Mnfr. of Ostrich and Fancy Feathers; Feathers Cleaned and Dyed as Sample; Kid Gloves Cleaned, Crape Renewed, 545½ and 547 Craig

Leblanc Mag., carter, 220 Aqueduct
Leblanc Michel, laborer, 90 Beaudry
Leblanc Miss Eliza, 395 Maisonneuve
Leblanc Miss P., 333 Montcalm
Leblanc Mrs., wid Gédéon, 945 St Lawrence
Leblanc Mrs. E., wid Olivier, 150 German
Leblanc Mrs. J., wid Pierre, 22 Dupré lane
Leblanc Mrs. J., wid Chs. James, 1402 Mignonne
Leblanc Mrs. L., wid Gilbert, 63½ Dufresne
Leblanc Mrs. M., wid C. A., 44 St Denis
Leblanc Mrs. R., wid Germain, 163 St Constant
Leblanc Mrs. Virginie, wid B., 66 St James
Leblanc Nap., laborer, 344 Papineau road
Leblanc Nap., laborer, 80 Workman
Leblanc Napoléon, carter, 609 Albert
Leblanc Olivier, butcher, 319 Lafontaine
LEBLANC OVILA, oils, paints, 1118 and 1120 Ontario
Leblanc P. E., M.P.P., of Leblanc & Boisvert, 208 St Denis

LEBLANC & PARADIS, MERCHANT TAILORS, 2093 Notre Dame

Leblanc Prospère, blacksmith, 144 Railway Track
Leblanc Robert, laborer, 25 St Félix
LEBLANC S., M.D., prop Hochelaga drug hall, 325 Notre Dame, office 19 Moreau
LEBLANC VERY REV CANON PAUL, Archbishop's palace, Lagauchetière cor Cathedral
Leblanc Wm., plasterer, 298 Lagauchetière
Leblanc Zotique, moulder, 416 Jacques Cartier
Leblond Chs. Ald., barber, 193 Montcalm
Leblond de Brumath Adrien, teacher, 247 St Denis
Leblond Etienne, shoemaker, 524 Lagauchetière
Lebœuf David, 378 Centre
Lebœuf Ephrem, stonemason, 195 Desery
Lebœuf Ignace, hay merchant, 227 Beaudry
Lebœuf Isaïe, shoemaker, 227 Maisonneuve
Lebœuf J. B., laborer, 222 St Chas. Borromée
Lebœuf Jos., mason, 19 Chatham
Lebœuf Louis, hotelkeeper, 1253 Ontario and 501 Wolfe
Lebœuf Miss Zélia, fruit dealer, 1115 Notre Dame
Lebœuf Moïse, laborer, 380 Centre
Lebœuf Mrs. M., wid Léandre, 122 St Maurice
Lebœuf S. Z., supt stores dept Richelieu & Ontario Navigation Co., 75 Commissioners, h 175 St Hubert
Lebœuf Treffié, laborer, 23 St Claude
Lebon Félix, laborer, 47 St Philip
Lebon Israel, painter, 98 Barré
LeBOURVEAU STEDMAN A., B.C.L., advocate, 42 Victoria sq, h 19 Coursol
Lebouthiller W. D., com traveller, 35 St Monique
Lebouthillier Charles, laborer, 20 Shaw
Lebrun A. E., carpenter, 138 German
Lebrun Alf., machinist, 378 Panet
Lebrun Antoine, butcher, 267 Beaudry
Lebrun Antoine, shoemaker, 13 Archambault lane
Lebrun Arthur, confectioner, r 168 Montcalm
Lebrun Auguste, machinist, 66½ St Urbain
LEBRUN CHARLES, groceries, wines, liquors and provisions, cor St Joseph and Rose de Lima, Town of St Henry
Lebrun Eugène, shoemaker, 66 Versailles
Lebrun Frs. X., turner, 91 Chatham
Lebrun George, joiner, 376 Panet
Lebrun Hormisdas, stonecutter, 346 Panet
Lebrun Israel, stonecutter, 97 Pantaléon
Lebrun Jos., grocer, 841 St Catherine
Lebrun Joseph, 177 Iberville
Lebrun Louis, grocer, 1203 Ontario, h 1201 Ontario
Lebrun Louis, butcher, 6 Bonsecours market, h 191 Plessis
Lebrun Louis, shoemaker, 845 St Catherine
Lebrun Michel, blacksmith, 24 Dufresne
Lebrun Nap., grocer, 660 Upper Sanguinet, h 666 do
Lebrun Onésime, blacksmith, 66 Amherst
Lebrun Onésime, joiner, 25 Houle
Lebrun Pierre, mason, 289 Maisonneuve
Lebrun Pierre, millwright, 76 Shearer
Lebrun Sev., joiner, 376 Panet
Lebrun Théophile, carpenter, 2243 Notre Dame
Lebrun Zotique, stonecutter, 44 St Christophe
Lebuis Adolphe, lab rer, 86 Versailles
Lebuis Louis, agent, 18 Dominion av
Lebuis Louis, shoemaker, 103 Hibernia
Lebuis Louis, shunter G.T.R., 290 Centre
Lebuis Mrs. Aurélie, wid Jas., r 218 St Martin
Lebuis Th., bo kkeeper, 195 Lagauchetière
Lecault Adolphe, tinsmith, 288 Centre
Lecavalier Adolphe, clerk, 96 St Lawrence
Lecavalier Alphonse, storeman, 16½ Vallée
Lecavalier Benjamin, laborer, 104 Versailles
Lecavalier Césaire, milkman, 54 Champlain
Lecavalier F. X., clerk, 457 St Lawrence
LECAVALIER & FILIATRAULT, registrars for the counties of Hochelaga and Jacques Cartier, St Gabriel
Lecavalier Frs., trader, 93 Quesnel
Lecavalier Joseph, cabinetmaker, 282 Jacques Cartier
Lecavalier Jos., laborer, 481 Seigneurs
LECAVALIER & LEMAY, groceries and provisions, 1239 Mignonne
Lecavalier Mrs. J., wid J. B., 201 St Constant
Lecavalier N. M., of Lecavalier & Filiatrault, res at St Laurent
Lecavalier Séraphin, joiner, 82 Dufresne
Lecavalier Télesphore, of Lecavalier & Lemay, 1241 Mignonne
Lecavalier Zéphir, moulder, 341 Richmond
Leckie R. G., managing director Cumberland Railway and Coal Co., Spring Hill mines, Nova Scotia, res. Spring Hill, N. S.
Leclair Adélard, engineer, 599 Albert
Leclair Alexis, carpenter, 25 Chatham
Leclair C. J. A., P. O. clerk, 1304 Mignonne
Leclair Désiré, clerk, 1433 Ontario
Leclair E. C., plumber, 1433 Ontario
Leclair Edouard, mason, 895 Mignonne
Leclair Eugène, carriagemaker, 1433 Ontario
Leclair Félix, jeweller, 415 Plessis
Leclair Gatien, laborer, 61 Lagauchetière
LECLAIR JOS., butcher, 1044 Mignonne, h 213 Montcalm
Leclair Jos., laborer, 248 Suzanne
Leclair Jos., machinist, 19 Chatham
Leclair Léon, caretaker, 199 Commissioners
Leclair Louis, baker, 134 St Urbain
Leclair Louis, laborer, 2619 Notre Dame
Leclair Mrs., 214 Aqueduct
Leclair Mrs. H., wid A., dressmaker, 361 Panet
Leclair Mrs. S., wid George, 341 Montcalm
Leclair Nap., butcher, 385 Champlain
Leclair Noé, contractor, 172 Mount Royal av
Leclair Ovide, notary and assistant secretary Mutual Assurance Co., 163 St Elizabeth
Leclair P., of Bergevin & Leclair, 80 St Denis
Leclair Pierre, clerk, 192 Aqueduct
Leclair Théophile, plasterer, 27 Dufresne
Leclair W. F., agent, 197 St Urbain
Leclair William, engineer, 481 Albert av
Leclaire Alfred, laborer, 30 St Germain
Leclaire Alp., of F. & J. Leclaire & Cie., 182 University
Leclaire Alphonse, clerk, 18 Beaudry
Leclaire Alphonse, collector, 22 Bonaparte
Leclaire André, shoemaker, 140 Shearer
Leclaire Basile, shoemaker, r 561 Wolfe
Leclaire Chas., millwright, 499 William
Leclaire Damase, joiner, 559 St Hypolite
LECLAIRE F. & J., & CIE., wholesale dry goods, 299 St Paul and 131 Commissioners
Leclaire Francis, coachman, 24 St Elizabeth
Leclaire François, joiner, r 142 Desery
Leclaire Henry D., printer, 28 Boyer
Leclaire Isidore, of F. & J. Leclaire & Cie., 150 St Denis
Leclaire John L., of Haas & Leclaire, 74 German
Leclaire Joseph, carter, 441 Beaudry
Leclaire Joseph, carter, r 307 Jacques Cartier
Leclaire Joseph, laborer, 326 Logan
Leclaire Jos., joiner, 311 Drolet
Leclaire Lambert, tinsmith and plumber, 1815 St Catherine, h 17 Grothé

Leclaire Léandre, laborer, 42 St Martin
Leclaire Luc, carpenter, r 591 Wolfe
Leclaire Marc, blacksmith, 6 Rousseau
Leclaire Miss Corinne, 226 German
Leclaire Mrs. E., wid Jean, 27 St Famille
Leclaire Mrs. J., wid Joseph, 215 Montcalm
Leclaire Mrs. M., wid, grocery, 365 Jacques Cartier
Leclaire Mrs. S. A., wid François, 641 Sherbrooke
Leclaire Nap., butcher, 385 Champlain
Leclaire Nap., cabinetmaker, 736 Berri
Leclaire Olivier, butcher, 135 St Constant
Leclaire Oscar, clerk, 158 St Dominique
Leclaire Ovila, barber, 1368 Notre Dame
Leclaire Pierre, clerk, 192 Aqueduct
Leclaire Pierre, contractor, 445 Rachel
Leclaire Télesphore, engineer, 20½ St Chas. Borromée
Leclaire Thos., laborer, 16 Elizabeth terrace
Leclaire Uldéric, hotelkeeper, 1311 Ontario
Leclaire Uldéric, shoemaker, 229 Montcalm
Leclaire Xavier, foreman, 483 Wolfe
Le lerc A. J., millwright, 502 Centre
Leclerc Alph., tailor, r 243 St Christophe
Leclerc Arthur, blacksmith, 6 Rousseau
Leclerc Auguste, cabinetmaker, 135 Drolet
Leclerc Camille, joiner, 277 Amherst
Leclerc Chs., carter, 127 Amherst
Leclerc Cléophas, clerk, 318 Amherst
Leclerc Cléophas E., of Archambeault & Leclerc, 84 St Denis

LECLERC & CUSSON, Picture Frames and General Household Furnishers, 211 McGill st

LECLERC & CO., dealers in leather, hides, etc., 26 Lemoine
Leclerc Edouard, joiner, 136 Iberville
Leclerc Emile, printer, 6 Rousseau
Leclerc Ernest, engineer, 303 Maisonneuve
Leclerc Eucharistc, carter, 389 Montcalm
Leclerc Eucharistc, grocer, 431 Cadieux
Leclerc F. X., butcher, 424 Seigneurs
Leclerc Francis, barber, 341 St James
Leclerc Gédéon, cabinetmaker, 1200 Ontario
Leclerc Jean Bte., driver, 128 Delisle
Leclerc Jos., carpenter, 204½ St Chas Borromée
Leclerc Jos., engineer, 98 Pantaléon
Leclerc Jos , laborer, 248 Suzanne
Leclerc Jos., laborer, 217½ Panet
Leclerc Joseph, of Leclerc & Cusson, 5 Rushbrook
Leclerc L. G., bookkeeper, 224 St Hubert
Leclerc Lambert, tinsmith, 17 Grothé
Leclerc Louis, carter, 255 Papineau road
Leclerc Louis, silversmith, 1893 St Catherine
Leclerc Louis G., of Leclerc & Co., 244 St Hubert
Leclerc M., saloon, 412 Jacques Cartier
Leclerc Magloire, laborer, 365 Beaudry
Leclerc Marc D., blacksmith, 6 Rousseau
Leclerc Mrs. A., wid J., 199 Aqueduct
Leclerc Mrs. A., wid L., r 218 Panet
Leclerc Mrs. L., millinery, 1893 St Catherine
Leclerc Mrs. M., wid F., 307 Montcalm
Leclerc Mrs. M., wid J. Barthelemi, r 161 St André
Leclerc Mrs. Malvina, wid C., 471 Laval av
Leclerc Octave, agent, 179 Beaudry
Leclerc Oscar, conductor C.P.R., 663 St Lawrence
Leclerc P., of Leclerc, Pelletier & Brosseau, 445 Rachel
Leclerc P. Ed., court clerk, 134 St André

LECLERC, PELLETIER & BROSSEAU, Ferblantiers, Plombiers, Couvreurs, et Poseurs d'Appareil alGaz et a Chauffer, 106 St Louis st

Leclerc Pierre, advocate, bds 80 St Denis
Leclerc Pierre, laborer, 50 Maisonneuve
LECLERC REV. J. U., parish priest St Joseph church, 306 Richmond
Leclerc Robt., collector, 116½ St Elizabeth
Leclerc Rosarie, clerk, 224 St Hubert
LECLERC TANCREDE H., hotelkeeper, 1346 Ontario, h 278 St André
Leclerc Victor, butcher, 1114 Ontario
Leclerc William, engineer, 1059 St James
Lecompte A., nickleplater, 445 St Lawrence
Lecompte Arthur, clerk, 1299 Mignonne
LECOMPTE AVILA, boots and shoes, 1527 St Catherine, h 227 Jacques Cartier
Lecompte Basile, joiner, 226 Montcalm
LECOMPTE BENJ. HUBERT, wall paper, 2383 Notre Dame. *See Adv p 13*
Lecompte Elzèar, shoemaker, 1 Cherrier
Lecompte George, of Lecompte & Pigeon, 736 Sherbrooke
Lecompte Henri, bookkeeper, bds 454 Dorchester
Lecompte Israël, fruit dealer, west end Bonsecours market, h 1335 Notre Dame
LECOMPTE JOSEPH, boots and shoes, 1566 Notre Dame, h Côte des Neiges
Lecompte Joseph, mason, bds 1440 St Catherine
Lecompte Joseph, painter, 590 Wolfe
Lecompte Joseph, printer, bds 1745 St Catherine
Lecompte Louis, boots ,22 Jacques Cartier sq
Lecompte Louis, dry goods, 1996 Notre Dame, h 1994 Notre Dame
Lecompte Ls., carpenter, 3 Leduc lane
Lecompte Louis, joiner, 202 Beaudry
Lecompte Max., roofer, 220 Cadieux
Lecompte Mrs. L., wid A., dressmaker, 74 Campeau
Lecompte Mrs. M., wid Narcisse, 364 Champlain
Lecompte Paul, laborer, 36 Hermine
Lecompte Philias, mason, 789 Upper Sanguinet

LECOMPTE & PIGEON, Auctioneers, Real Estate Agents and Commission Merchants, 297 St James st, cor. Victoria sq

Lecompte Thom., tobacco manfr., 334 Wolfe
Lecomte & Co., real estate and financial agents, 162 St James
Lecomte Geo., of Lecomte & Co., 225 Amherst
Lecomte Napoléon, shoemaker, 1194 St Lawrence
Lecomte Philias, contractor, 787 Upper Sanguinet
Lecomte Thos., upholsterer, r 118 Wolfe
Le Comptoir Commercial & Financier, Bilodeau & Renaud, managers, 15 St James
Lecoq rev Chas., director of Grand Seminary, 1167 Sherbrooke
Lecours A. Jos., jun., shoemaker, 294 Montcalm
Lecours Ab., of Lecours & Frère, 311 Sanguinet
Lecours Alcide, off Atwater av
Lecours Alphonse, wheelwright, 33 St Emery
Lecours Alp., of Lecours & Frère, 410 Wolfe
Lecours Arthur, butcher, 260b Lafontaine
Lecours C. R., com traveller, 579 Centre
Lecours C., asst engineer Water works, off Atwater av
Lecours & Frère, blacksmiths, 273 Sanguinet
Lecours Joseph, sen., shoemaker, 294 Montcalm
Lecours Louis, bricklayer, 195 Champlain
Lecours Mrs. Eliza, wid Henry, 375 Wellington
Lecours Napoléon, joiner, 873 St Dominique
Lecours Olivier, bookkeeper, 69 Dubord
Lecours Timothé, clerk, 173½ St Elizabeth
Lecours W. A , cutter, 546 Centre
Lecourt Jos., laborer, 257 Montcalm
Lecourt Pierre, plasterer, 410 Panet
Lécuyer Auguste, laborer, 456½ Jacques Cartier
Lécuyer Miss Julie, 341 Wolfe
L'Ecuyer Auguste, laborer, 21 Manufacturers
L'Ecuyer Frs., baker, 698 St Lawrence
L'Ecuyer Isaie, butcher, 106 Dorchester
L'Ecuyer J. Bte., baker, 28 St Emery
L'Ecuyer J. D. H., coal dealer, 31 St Louis
L'Ecuyer J. T., physician and surgeon, 195½ Amherst
L'Ecuyer Jérémie, carder, Shaw
L'Ecuyer Maxime, laborer, 74 Delisle
L'Ecuyer Olivier, laborer, r 945 Ontario
Ledden W. T., 232 St Martin
Leddy Martin, laborer, 46 Gain
Leders T., bookkeeper, 62 Coursol
Ledoux Alphonse, carriagemaker, 12½ Desrivières

LEDOUX B., CARRIAGE MAKER, Commemorative Medal and Diploma from the Indian and Colonial Exhibitions at Kensington, London, S. W. 1886, Office 131 St Antoine st. *See Adv p 5*

Ledoux Chas., manager Windsor Carriage factory, h 103 Turgeon, Town of St Henry
Ledoux Cyrille, laborer, 413 St Hypolite

Ledoux David, joiner, 173 Pantaléon
Ledoux David, carriagemaker, 11 St Antoine, h 10½ Desrivières
Ledoux Emmanuel, joiner, 323 Seigneurs
Ledoux F. X., carriagemaker, 2110 Notre Dame,
Ledoux Hector, laborer, 22 St Félix
Ledoux Jean E., blacksmith, 1216 St James
Ledoux Jos., P.O. clerk, 2106 Notre Dame
Ledoux Joseph, rattan reed furniture maker, 123 St Antoine
Ledoux Mrs. R., wid Bruno, 7 Windsor
Ledoux Stanislas, carter, r 668 Ontario
Ledoux Zotique, painter, 10 Desrivières
Ledraw Isaac, laborer, 149 St Etienne
Leduc Albert, bank clerk, 386 St Denis
Leduc Amable, laborer, 85½ Craig
Leduc Anatole, joiner, 28½ St Justin
Leduc Antoine, milkman, 82 Rachel
Leduc Argyle, printer, 1060 St James
Leduc Auguste, laborer, 150 St Dominique
Leduc C., driver, r 829 St Dominique
Leduc C. A. T., P.O. clerk, 2445 St Catherine
Leduc C. L., veterinary surgeon, 1189 St Lawrence, h 547 St Hypolite
Leduc C. Moise, livery stable, 543 St Hypolite
Leduc Charles, laborer, 114 Dufresne
Leduc Clément, gardener, 1181 Sherbrooke
Leduc Damase, customs officer, 76½ Panet
Leduc Denis, civil engineer, 206 St Denis

LEDUC DR. J., & CO., Chemists and Druggists, 2033 & 2035 Notre Dame, cor Chabolliez sq and Inspector st, res 248 St Antoine st

Leduc E., of Dr. J. Leduc & Co., 248 St Antoine
Leduc Ed., jun., butcher, stalls 6 and 7 St Antoine market and 2577 Notre Dame, h 266 St Antoine
Leduc Ephrem, joiner, 619 St Dominique
Leduc Evariste, laborer, 77 Water
Leduc Frs., carpenter, 257 St Dominique
Leduc Francis, joiner, 358 St Hypolite
Leduc Frs. X., horse dealer, 17½ St Félix
Leduc F. X., tobacconist 319 Champlain
Leduc Hector, laborer, 947 St James
Leduc Hormisdas, carpenter, 329 Berri
Leduc J. B., & Co., manfrs of patent Indian remedies, 1953 St Catherine
Leduc J. B., of J. B. Leduc & Co., 1953 St Catherine
Leduc J. Bte., carter, 548 St Hypolite
Leduc J. Bte., laborer, 133 Desery
Leduc J., M.D., of Dr. J. Leduc & Co., 248 St Antoine
LEDUC JOEL, of L. Jourville & Co., 119 Cadieux
Leduc Joseph, currier, 353 Champlain
Leduc Joseph, & Co., dry goods, 2272 Notre Dame
Leduc Joseph, grocer, 15 Richardson
Leduc Jos., laborer, 7 Champlain
Leduc Joseph, peddler, 1114 Ontario
Leduc Jos., machinist, 303 Montcalm
Leduc Joseph, jun., storeman, 181 Barré
Leduc Joseph, sen., 185 Barré
Leduc Julius, laborer, 183 Barré
Leduc L. C., treas Montreal Street Ry., 560 Dorchester
Leduc Léon, laborer, 331 Logan
Leduc Louis, laborer, 44 St Andrew
Leduc M., & Co., fancy goods, 2445 St Catherine
Leduc M., provisions, 11 Bonsecours mkt., h 135 St Paul
Leduc Mathias, trader, r 145 St Paul
Leduc Miss Elizabeth, 109 St Urbain
Leduc Miss Geraldine, dressmaker, 1129½ Ontario
Leduc Miss R., dressmaker, 1737 St Catherine
Leduc Mrs. M., wid Jos., 126 Craig
Leduc Mrs. O., wid S., 9 St Antoine
Leduc Mrs. Virginie, wid X., 325 St Hubert
Leduc Nap., clerk Gas office, 386 St Denis
Leduc Nap., plasterer, r 323 Plessis
Leduc Octave, carter, 9 St Alexis
Leduc P. A., manager, 1897 Notre Dame
Leduc P. M. Z., of M. Leduc & Co., 2443 St Catherine, h 87 St Constant
Leduc Paul, laborer, bds 333 Logan
Leduc Pierre, laborer, 323 Montcalm
Leduc Romain, blacksmith, 133 Desery
Leduc Simon, barber, 1806 St Catherine, h 254 German
Leduc T., P. O. clerk, 2443 St James
Leduc Télesphore, carter, Monet lane
Leduc Wilfrid, driver, 139 German
Leduc Wm., lumber merchant, 199 St Urbain
Leduc Zotique, school teacher, 85 St Constant
Leduke Chas. E., 132 Mountain
Lee Benjamin, miller, 277 Berri

LEE & COHEN, Coal, Coke and Wood; Foundry Facings and Supplies; and Manufacturers of Stove Polish, 154 William st

Lee Frank, clerk, 30 Coursol
Lee Geo., carpenter, 36 St Albert
Lee Geo., com traveller, 46½ City Councillors
Lee H. K., graphite and moulding sand, 81 McGill
Lee I., guardian Victoria skating rink, 49 Drummond
Lee J. H., joiner, 25 Devienne
Lee James, engineer, 211 Champlain
LEE JAMES, & CO., grocers' sundries, 28 St Peter
Lee Jas., of James Lee & Co., 60 St Famille
Lee John, carpenter, 2042 St Catherine
LEE JOHN, & CO., ship liners, carpenters and contractors, 207 Commissioners
Lee John, laborer, 139 McCord
Lee John, of John Lee & Co., 428 Cadieux
Lee John M., millwright, 30 Coursol
Lee Mrs. John, midwife, 2042 St Catherine
Lee Mrs. M. A., wid D. B., 31 Richmond sq
Lee Patrick, checker, 19 Mayor
Lee Richard, carter, 1139 St James
Lee Samuel, guardian, 38 Delorimier av
Lee Sam, Chinese laundry, 487½ Craig
Lee Sam., stamper, 145 Canning
Lee Thos., laborer, r 103 Shannon
Lee Thomas, collector and com mercht, 85 Chatham
Lee Tom, Chinese laundry, 10 McGill College av
Lee Thos., bank clerk, 496 St Urbain
Lee Thomas, bookkeeper, bds 91 Cathedral

LEE W. L., 81 McGill street. COKE, and FIREWOOD. Founders' Facings and Supplies. Moulding Sand, Fire Sands, Fire Brick, Fire Clay, &c., h 160 Mansfield

Lee Wm., painter, 139 St Constant
Lee Wm. Samuel, machinist, 39 Paris
Leeming Ths., of T. Leeming & Co., res New York
LEEMING THOMAS, & CO., commission merchants, sole agents for Nestle's milk food and condensed milk, Reckett's blue, Johnson & Johnson's plasters, Papoid & Zonweiss, 25 St Peter
Lees —, boilermaker, 171 Bourgeois
Leeson Mrs. A., wid James, 21 Chaboilles
Leet Lynn, gen city agent, 221 Berri
Leet S. P., B.C.L., of Maclaren, Leet, Smith & Smith, 36 Albina
Lefaivre A., butter and cream depot, 1834 St Catherine, h 80 St Denis
Lefaivre Alp., clerk, 80 St Denis
Lefaivre Arthur, contractor, 268 St André
Lefaivre J. Bte., clerk, 243 St Constant
Lefaivre L. J., of Lefaivre & Laberge, 117 Berri
LEFAIVRE & LABERGE, groceries and provisions, 1620 St Catherine
Lefaivre Miss M., dressmaker, 294 Seigneurs
Lefaivre Mrs. A., wid M., bdg hse, 80 St Denis
Lefaivre Mrs. Marie L., wid André, 41 St Hypolite lane
Lefebvre A., carriagemaker, 242 St André
Lefebvre A. J., com traveller, 213 St Hubert
Lefebvre Alaric, laborer, r 56 Workman
Lefebvre Albert, clerk, bds 92 German
Lefebvre Alfred, grocer, 255 Dorchester
Lefebvre Alph., blacksmith, 365 St James, h St James, Town of St Cunegonde
Lefebvre Antoine, administrator, 407 Lagauchetière
Lefebvre Ant., confectioner, 1839 St Catherine, h 1841 St Catherine
Lefebvre Antoine, laborer, 427 Montcalm
Lefebvre Arthur, druggist, 2241 Notre Dame, h 2243 do
Lefebvre Arthur, of Lefebvre & Bros., 202 Centre
Lefebvre Athanase, laborer, Rachel
Lefebvre Aug., painter, 478 Dorchester
Lefebvre Avila, baker, 665 Upper Sanguinet
Lefebvre Avila, butcher, 8 and 9 Papineau market, h 29 Dorchester
Lefebvre B., clerk, bds 1525 Notre Dame
Lefebvre B. L., of Lefebvre Bros., 110 Berri
Lefebvre Barthélemi, storeman, 225 Aqueduct

Lefebvre Bros., importers boots and shoes, 443 Jacques Cartier
Lefebvre Casimir, shoemaker, 475 Beaudry
Lefebvre Calixte, stonecutter, 259 Plessis
Lefebvre Chas., 11 Fortification lane
Lefebvre Chas., bookkeeper, 145 St Paul
Lefebvre Chas., P. O., clerk, 201 St André
Lefebvre Charles, carter, 1203 St James
Lefebvre Constant, shoemaker, 449 Jacques Cartier
Lefebvre David M., clerk, bds 92 German
Lefebvre E. A., agent, 2339 St Catherine
Lefebvre Edouard, butcher, 377 Champlain
LEFEBVRE EDOUARD, fancy and staple dry goods, and ready made clothing, 1483 Notre Dame, h 122 Champ de Mars
Lefebvre Edmond, clerk, 1532 Ontario
Lefebvre Emile, clerk, 27 St Hubert
Lefebvre Emile, laborer, 2329 Notre Dame
Lefebvre Ephrem, cattle dealer, 271 Panet
Lefebvre Eustache, mail conductor, 27 Labelle
Lefebvre F. X., contractor, 389 Mance
Lefebvre F. X., joiner, 25 Chatham
Lefebvre F. Xavier, clerk, 772 St Dominique
Lefebvre Ferd., paper hanger, 233 St Constant
Lefebvre François, engineer, 345 Grand Trunk
Lefebvre Gaspard, P.O. clerk, 118 St André
Lefebvre Germain, P.O. clerk, 3909 Notre Dame
Lefebvre Godfroi, jun., shoemaker, 423 Montcalm
Lefebvre Guillaume, com traveller, 422 Rachel
Lefebvre Godfroi, sen., shoemaker, 421 Montcalm
Lefebvre Guillaume, painter, 251 St Constant
Lefebvre H., painter, 44 Mountain
Lefebvre Honoré, joiner, 10 Devienne
Lefebvre Hormisdas, grocer, 196 Dorchester, h 194 do
Lefebvre Hormisdas, grocer, 131 Panet
Lefebvre Hormisdas, shoemaker, 285 Montcalm
LEFEBVRE J., contractor and plasterer, 188 St André
Lefebvre J. of Lefebvre & Co., 423 Montcalm
Lefebvre Isidore, shoemaker, r 449 Jacques Cartier
Lefebvre J. A., bookkeeper, 719 Notre Dame
Lefebvre J. B., of Frechon, Lefebvre & Co., 191 St Hubert
Lefebvre J. Bte., bookkeeper, 465 Jacques Cartier
Lefebvre J. Bte., mason, 670 Upper Sanguinet
Lefebvre J. M., trader, 70 Desery
Lefebvre Jos., baker, 343 Maple
Lefebvre Jos., com traveller, 184 Cadieux
Lefebvre Jos., conductor, 201 Centre
Lefebvre Jos., horse dealer, 189 Panet
Lefebvre Jos., laborer, 15 Payette
Lefebvre Jos., stonecutter, 272 Lafontaine
Lefebvre Joseph, clerk, bds 56 German
Lefebvre Joseph, laborer, 826 Ontario
Lefebvre Joseph, leather cutter, 1645 Ontario
Lefebvre Joseph, of Lefebvre & Labelle 117 Berri
Lefebvre Joseph, A., 33 Champ de Mars
Lefebvre Joseph F., shoemaker, 44 Quesnel
Lefebvre L., of Lefebvre & Co, 215 Wolfe
Lefebvre L. A., advocate, 38 St Vincent, bds at Restaurant Duperoussel
LEFEBVRE L., & CO., hardware, 1489 St Catherine
Lefebvre Léon, laborer, 2081 Notre Dame
Lefebvre Louis, laborer, 73 Delisle
Lefebvre Louis, painter, 401 Beaudry
Lefebvre Louis, P.O. clerk, 744 St Denis
Lefebvre Louis, printer, 392 St Hypolite
Lefebvre Louis, Rasco's hotel, 179, 181 and 183 St Paul
Lefebvre Louis, scale maker, 134 Beaudry
Lefebvre Magloire, brakeman, 238 Centre
Lefebvre M., & Co., milliners and dressmakers, 294 Seigneurs
LEFEBVRE MEDERIC, general store, St Marie, Laprairie

LEFEBVRE MICHEL, & CO., Manufacturers of PURE VINEGARS and METHYLATED SPIRITS, and DISTILLERS, STORE and OFFICE 21, 23 and 25 Gosford, DISTILLERY and VINEGAR WORKS, cor Papineau road and St Rose st

Lefebvre Michel, of Michel Lefebvre & Cie., 753 St Denis
Lefebvre Miss A., fruits, 476 Lagauchetière
Lefebvre Miss Arthemise, bdg hse, 56 German
Lefebvre Miss Delphine, 1291 Mignonne
Lefebvre Miss Marceline, of M. Lefebvre & Co., 29 Seigneurs
Lefebvre Miss A., laundress, 179 St Urbain
Lefebvre Mrs. A., wid Alex., 149 Lusignan
Lefebvre Mrs. A., wid Jos., 4 Sanguinet
Lefebvre Mrs. Angèle, wid Jos., 73 Berri
Lefebvre Mrs., Casémire, 60 Plessis
Lefebvre Mrs. Eugénie, wid Mag., r 222 Craig
Lefebvre Mrs. J., 472 St Lawrence
Lefebvre Mrs. J. A., restaurant, 719 Notre Dame
Lefebvre Mrs. Josephine, wid Hormisdas, 20 St Urbain
Lefebvre Mrs. L., wid Charles, 35 Montcalm
Lefebvre Mrs. M., wid Ed., 1432 Notre Dame
Lefebvre Mrs. Maltive, wid Nicholas, 179, 181 and 1 St Paul
Lefebvre Mrs. Mary Anne, wid Fabien, 41 Cotté
Lefebvre Mrs. Odile, wid T., 401 Lagauchetière
Lefebvre Mrs. T., wid Etienne, 73 Champ de Mars
Lefebvre Nap., watchmaker, 1558 Notre Dame, h Berri
Lefebvre Napoléon, brakeman G.T.R., 89½ Hibern
Lefebvre Octave, carter, 1207 St James
Lefebvre Ol., bookkeeper, 140 Drolet
Lefebvre Olivier, laborer, 171 Iberville
Lefebvre Onésime, foreman, 143 St André
Lefebvre Pierre, agent, 217 St Constant
Lefebvre Pierre, carpenter 73 Délisle
Lefebvre Pierre, carpenter, 140 St Albert
Lefebvre Pierre A., newspaper carrier, 10 Devienne
Lefebvre Stanislas, bookkeeper, 80 Common
Lefebvre Stanislas, shoemaker, r 689 Upper Sanguin
LEFEBVRE STANISLAS E., secretary Nation Colonization Lottery, h 238 St Hubert
Lefebvre Sulpice, joiner, 173 Guy
Lefebvre Théo. of M. Lefebvre & Co., 11 Mount Roy av
Lefebvre Théodore, pilot, 279 Champlain
Lefebvre Theophile, baker, 343 Maple
Lefebvre Theophilus, painter, 17 St Lawrence
Lefebvre Toussaint, carter, 123 St Louis
Lefebvre Treffé, shoemaker, r 323 Montcalm
Lefebvre V. H., accountant Board of Health of City hall, 1539 Notre-Dame, h 27 St Hubert
Lefebvre W., 465 Notre Dame
Lefebvre Walter, bookkeeper, 10 St Felix
Lefebvre Wilfrid, butcher, 23 Theatre lane
Lefebvre Wilfrid, joiner, 259 St Christophe
Lefebvre Wm., clerk, 1 Tansley
Lefebvre Xavier, maison, 198 Champlain
Lefebvre Xavier, nailer, 73 Delisle
Lefebvre Zéphire, stonecutter, 38 St Dominique
Lefebvre Zotique, butcher, 2486 and 2488 Notre Dame h 81 St Martin
Lefebvre Zotique, trader, 252 Panet
Lefeunteun E., artist, 62 St James, h 445 Laval av
Lefevre Antoine, bookkeeper, 364 Papineau road
Lefevre Joseph, laborer, 259½ Visitation
Lefferty Mrs., wid John, 83 Workman
Lefils Frederick, med student, 1431 Notre Dame
LEFILS MICHEL, broom manufacturer, 1431 Notre Dame
Leffinton Eve, manufacturer, 445 Laval av
Lefort Adrien, paper ruler, 1115 St James
LEFORT E., & CO., general importers, 338 St Paul
Lefort Emile, of E. Lefort & Co., 51 Cadieux
Lefort Frs., laborer, r 445 Montcalm
Lefort H., printer, 881 St Dominique
Lefort Joseph, clerk, bds 15 Jacques Cartier sq
Lefort Joseph, grocer, 381 Montcalm
LEFORT JOSEPH, hotel, 15 Jacques Cartier sq
Lefort L, confectioner, 151 Canning
Lefort Luc, laborer, 184 Iberville
Lefort Médéric, laborer, 16 Mignonne
Lefort Mrs. L., wid H., fancy goods, 1115 St James
Lefort Paul, bdg hse, 79 St Paul
Lefort Pierre, laborer, 28 St Martin
Lefrançois A., cabinetmaker, 5 St Julie
Lefrançois Alphonse, paper agent, 58 St Dominique
Lefrançois Charles, engineer, 36 St Martin
Lefrançois Frères, 250 St Hubert
Lefrançois G., clerk, 201 Amherst
Lefrançois Jos., laborer, 200 Frontenac
Lefrançois Louis, laborer, 116 Craig
Lefrançois P., hotelkeeper, 1079 Notre Dame, h St Ignace
Lefrançois Télesphore, laborer, 9 Logan

LEFRANCQ G., IMPORTER French Patent Medicines, T. NESS, Representative, 1610 Notre Da

LEGAL AND COMMERCIAL EXCHANGE OF CANADA, THE.
A. F. MANN, Manager;
A. C. DOUGHTY, Financial Manager, 5 Barron block, 1162 St James st
Toronto Office 23 Union block,
C. J. R. STIRLING, General Manager.
Hamilton Office, 57 St James st,
T. B. DARLING, Manager.

LEGAL NEWS, weekly, $4 per annum; James Kirby, D.C.L., LL.D., editor; The Gazette Printing Co., publishers and printers, Richard White, managing director, cor Craig and St François Xavier
LeGallais Mathieu, joiner, 40 Mance
Légaré Camille, carter, 33 Perreault court
Legaré F. X., grocer, 36 Mountain
Legaré George, shoemaker, 1782 St Catherine, h 259 Montcalm
LEGARE NARCISSE, agent and collector, 84 St André
Legault A., grocer, 98 Workman, h 21 Fulford
Legault A. A., deputy registrar for Counties of Hochelaga and Jacques Cartier, 63 St Gabriel, h 14 Dufaux
Legault Albert, of Brouillet & Legault 460 Dorchester, summer res Pointe Claire
Legault Albert, nailmaker, 390 Seigneurs
Legault Alex., grocer, 207 Barré
Legault Alex., laborer, 114 St Albert
Legault Alph., policeman, 13 Sanguinet
Legault Alphonse Alex., notary, 14 Dufaux lane
Legault Ant., laborer, 201 Guy
Legault Camille, butcher, 48 Devienne
Legault Charles, laborer, 54 Dominion
Legault D., accountant, 472 St Denis
Legault D., professor French Fencing school, 1511 Notre Dame, h 276 St Christophe
Legault Damase, carpenter, 152 St Martin
Legault Dom., com traveller, 182 Maple
Legault Dominique, carter, 231 Montcalm
Legault Erminius, grocer, 21 Fulford
Legault Evangéliste, laborer, 154 St Martin
Legault Felix, mason, 1336 Mignonne
LEGAULT FERDINAND, groceries and provisions, 219 and 221 Cadieux
Legault Ferdinand, policeman, 12 Napoléon
Legault Firmin, driver, 512b St Dominique
Legault Frs., mason, 473 Cadieux
Legault Horm., laborer, 129 Champlain
Legault Hyacinthe, carter, 285 Papineau road
Legault J. Bte., clerk, bds 17 St Vincent
Legault J. Bte., painter, 103 St Andrew
Legault Jacques, engineer, 244 Visitation
Legault Jos., blacksmith, 51 Lock lane
Legault Jos., grain merchant, 954 St Dominique
Legault Jos., grocer, 226 Cadieux
Legault Jos., grocer, 20 Napoléon
Legault Jos., grocer, 79 Common
Legault Jos., plumber, 1167 Ontario
Legault Jos., storeman, 108 Inspector
Legault Jos., tinsmith, 297 Champlain
Legault Joseph, laborer, Atwater av
Legault Joseph, laborer, r 224 Centre
Legault Jules, joiner, 497 Grand Trunk
Legault Julien, trader, 193 St Hypolite
Legault Ludger, grocer, 44 Fulford, h 106 Delisle
Legault Marc A., grocer, 474 St Dominique, h 478 do
Legault Miss Alphonsine, seamstress, 8 St Urbain
Legault Miss P., milliner, 169 St Martin
Legault Moïse, plumber, 83 Rivard
Legault Mrs. E., wid 574 Lagauchetière
Legault Mrs. E., wid Ferdinand, r 98½ Visitation
Legault Nap., butcher, 251 Richmond
Legault Napoléon, M.D., 488 Rachel
Legault Noel, 1049 St James
Legault Onésime, laborer, 478 Cadieux
Legault Philippe, laborer, r 265 St Constant
Legault Pierre, grocer, 2269 Notre Dame, h 2271 do
Legault Pius, butcher, bds 251 Richmond
Legault S., clerk, 67 Dominion
Legault S., & Co., blacksmiths, 112 College
Legault Stan., of S. Legault & Co., 2521 Notre Dame
Legendre Alfred, shoemaker, 331 Wolfe
Legendre Arthur, machinist, 26 Montcalm
Legendre H., clerk, 2129 Notre Dame, bds 2106 do
LEGENDRE L.O., boots and shoes, 2450 Notre Dame, h 271 Richmond
Legendre P. R., joiner, 328 Beaudry
Leger A. C., tailor, 1908 Notre Dame, h 1921 do
Leger Alain, hotelkeeper, 256 Seigneurs
Leger Amédée, carter, 169 St Martin
Leger Charles A., merchant tailor, 2493 Notre Dame, h 35 St Alexander

LEGER & CO., Wholesale Dry Goods, Jobbers, and Commission Merchants, 22 St Helen st

Leger David, nailmaker, 189 O'Leary av
Leger Eusèbe, laborer, 22 St Martin
Leger J. Bte., cabinetmaker, 558 Albert
Leger Joseph, cabinetmaker, 12 Dominion av
LEGER MICHEL, Dominion hotel, Lachin
Leger Miss Olivine, dressmaker, 56 Fullum
Leger Moïse, laborer, r 778 Ontario
Leger Mrs. Marguerite, wid Jos., 48 Barré
Leger Nicholas, painter, 384 Richmond
Leger Odilon, of Leger & Co., res at Lachine
Leger Olivier, barkeeper, 7 Crmpeau
LEGGAT JAMES, boots, shoes and rubbers, wholesale, 726 Craig, h 768 Lagauchetière
Leggat John, storeman, 165 College
Leggatt James, gardener, 80 Wellington
Leggett Thomas, clerk C.P.R., 27 Bishop lane
Leggett Wm., sergt No 4 police station, 1587 Ontario, h 227 St Elizabeth
Legris F. X., gardener, 55 St Denis
Legris George, grain dealer, 1149 Mignonne
Legris Jos., laborer, 318 Montcalm
Legris Jos., milkman, 58 Champlain
Legris Jos. E., boots and shoes, 336 Wolfe
Legris Octave, carter, 105 Workman
Legris Mrs. M., wid F. X., dressm'kr, 62 St Dominique
Legros Alfred, shoemaker, 62 Rachel
Legros Théodule, shoemaker, r 76 Maisonneuve
Leigh Samuel, salesman, 55 Shaw
Leishman Arthur, clerk C.P.R., Cote St Antoine
Leitch Mrs. E., wid T., 23 Torrance
Leitch P. J., professor, 441 Dorchester
Leith Miss Annabella, 479 St Dominique
Leith Mrs. J., wid Thos., 24 Robb terrace
LE JOURNAL D'AGRICULTURE, illustré, mensuel; abonnement $1 par an; circulation 14,000; imprimé et publié par Eusèbe Sénécal & Fils, 20 St Vincent
Lelandais rev. F. L., professor Grand Seminary
Lemable Louis, joiner, 90 Quesnel
LeMaillet A. gardener, 1275 Dorchester
Lemaitre M., laborer, 102 Moreau
Leman Mrs. P., wid Joseph, 220 St Denis
Lemarbre Jos., laborer, 110 Déséry
Lemarbre Prudent, carpenter, 585 Albert
LeMarchand George, laborer, 483 St Dominique
Lemay A. H., agent, 56 Mackay
Lemay Adam, carter, 116 Maisonnuve
Lemay Adélard, tailor, 361 Amherst
Lemay Alphonse, engineer, 20 Grey Nun
Lemay Amable, tailor, 584 St Hypolite
Lemay Anselme, agent, r 115 Panet
Lemay Antoine, brickmaker, 332 Delorimier av
Lemay Césaire, contractor, 8 Dufaux lane
Lemay Charles, 288 Champlain
Lemay Cléophas, laborer, 19 Bonsecours
Lemay Delphis, laborer, 1432 Notre Dame
Lemay Dolphis, baker, 581 Wolfe
Lemay Dolphis, tanner, 30 Frontenac
Lemay Elie, cigarmaker, 893 St Dominique
Lemay E. H., manager of the E. B. Eddy Manf. Co. Montreal branch, 421 St James, h 56 Mackay
Lemay Francis, laborer, 181 St Chs. Borromée
Lemay Israël, fruits, Bonsecours mrkt, h 39 Montcalm
Lemay Israël, trader, 21 Campeau
Lemay J. A., of Lecavalier & Lemay, 1243 Mignonne
Lemay Jos., machinist, 4½ St Denis
Lemay Joseph, news agent, 639 Lagauchetière
Lemay Joseph, moulder, 34 Lagauchetière
Lemay Joseph L., mason, 224 Mount Royal av
Lemay Leonard, shoemaker, 219 Shaw
Lemay Ludger, policeman, 56 Wolfe
Lemay Mrs. A., wid P., dry goods, 1192 Ontario
Lemay Mrs. L., wid L., dressmaker, 1848 St Catherine
Lemay Narcisse, moulder, 120 Champlain
Lemay Octave, contractor, 16 Dufaux lane

Lemay Paul, grain dealer, 492 Notre Dame
Lemay Paul, of Victor Lemay & Co., res Sault au Recollet
Lemay Pierre, carter, Shaw
Lemay Pierre, laborer, 375 Mathieu
Lemay Pierre, r 971 St Dominique
Lemay Philippe, jun., millwright, 41 Chaboilles
Lemay Philippe, sen., plumber, 41 Chaboilles
LEMAY VICTOR, & CO., grain merchants, 206 Visitation
Lemay Victor, of Victor Lemay & Co., 368 Logan
Demelin Laurent, laborer, r 70 St Germain
Lemerle Azarie, carter, 378 Montcalm
Lemeryse Joseph, conductor, 244 Lafontaine
Lemesurier Alfred, sen., bookkeeper, 1722 Ontario
Lemesurier Aug., jun., accountant, 1722 Ontario
Lemesurier H., of Lemesurier & Sons, res Quebec
Lemesurier John, of Lemesurier & Sons, res Quebec
LEMESURIER & SONS, tobacco manufrs., W.T. Scott, agent, 37 St Paul
Lemesurier Ths. W., bookkeeper, 1722 Ontario
Lemesurier W. L., of Lemesurier & Sons, res Quebec
Lemesurier W. M., of Cunningham & Lemesurier, 211½ St Denis
Lemesurier W. W., bookkeeper, 1722 Ontario
Lemeure Miss Maggie, dressmaker, 937 St Dominique
Lemieux A., clerk Board of Assessors, City hall, 1539 Notre Dame, h 133 Cherrier
Lemieux Ald., machinist, 161 St Martin
Lemieux Alphonse, agent, 33 Cherrier
Lemieux Amable, laborer, 153 Desery
Lemieux Ant., master carter, r 2245 Notre Dame
Lemieux Arthur, baker, 659 Upper Sanguinet
Lemieux D. J., customs officer, 212 Cadieux
Lemieux E., clerk, 137 College
Lemieux Ernest, joiner, 2 2 Maisonneuve
Lemieux Ernest, laborer, 255 Suzanne
LEMIEUX ERNEST, merchant tailor, 3 St Lawrence, h 1566 Ontario
Lemieux Elzéar, joiner, 151 Poupart
Lemieux Ferdinand, barber, 1303 Mignonne
Lemieux François, confectioner, 319 Notre Dame
Lemieux François, trader, 134 Desery
Lemieux F. D. M., manager branch office St Leon Mineral Water Co., 671 St Lawrence
Lemieux F. X., clerk, 87 Champ de Mars
Lemieux H. O., hotelkeeper, 109 Mountain, h 107 do
Lemieux H. A., customs clerk, 33 Cherrier
Lemieux Hormisdas, clerk, 256 St Elizabeth
Lemieux Hubert, laborer, 1304 Mignonne
Lemieux Israel, baker, 213 Drolet
Lemieux J., clerk, 45 St Alexander
Lemieux J. Bte., tobacconist and barber, 777 Craig
Lemieux J. L., laborer, 81 Pantaléon
Lemieux Joseph, shoemaker, 459 Jacques Cartier
Lemieux Jos., carter, 53 Cathedral
Lemieux Jos., carter, 621 St James
Lemieux Jos., clerk, 171 St Elizabeth
Lemieux Jos., joiner, 108 Workman
Lemieux Jos., laborer, 887 Mignonne
Lemieux Jos., letter carrier, 448 Wolfe
Lemieux Jos., medical student, 33 Cherrier
Lemieux Jos., shoemaker, 459 Jacques Cartier
Lemieux Jules, laborer, 61 Barré
Lemieux Louis, barber, 111 St André
Lemieux Louis, blacksmith, 79 Shearer
Lemieux Louis, barber, 461 Dorchester
Lemieux Louis, bdg hse, 157 College
Lemieux Louis, carter, 84 St Jean Baptiste
Lemieux M., blacksmith, 78 Fulford, h 82 Fulford
Lemieux M., laborer, 5 Versailles
Lemieux Marcel, grocer, 1660 Ontario, bds 1562 do
Lemieux Marcel, tinware, 1666 Ontario
Lemieux Marcial, painter, 671 St Lawrence
Lemieux Martial, shoemaker, 927 St Lawrence
Lemieux Miss C., dressmaker, 1956 St Catherine
Lemieux Miss C., dressmaker, 227 St Lawrence
Lemieux Modeste, milkman, 14 St Henry
Lemieux Mrs. Delima, wid Médard, 507 Albert
Lemieux Mrs. E., wid François, 12 St Elizabeth
Lemieux N., bookkeeper, 196 St Elizabeth
Lemieux N., butcher, 196 St Elizabeth
Lemieux Nap., cabinetmaker, r 200 Maisonneuve
Lemieux Narcisse, 1562 Ontario
Lemieux Nazaire, joiner, 24 St Hypolite lane
Lemieux Norbert, foreman, 82 Grand Trunk
Lemieux Philias, laborer, 8 Lagauchetière lane
LEMIEUX PIERRE, saddler and harnessmaker, 2200 Notre Dame, h 41½ Barré
Lemieux Octave, policeman, 360 Amherst
Lemieux Romain, blacksmith, 477 Amherst
Lemieux Raphaël, boots and shoes, 1733 St Catherine, h 213 St Denis
Lemieux Rodolphe, editor "La Patrie," 33 Cherrier
Lemieux T., carpenter, 964 St James
Lemieux Wilfrid, agent, r 74 Panet
Lemieux Wilfrid, laborer, 153 Desery
Lemire Alfred, cabinetmaker, 436 Maisonneuve
Lemire Antoine, laborer, 204 Harbour
Lemire Calixte, barber, 2568 Notre Dame
Lemire Damase, baker, 730 St Dominique
LEMIRE ERNEST, wood and coal merchant, 36 Richmond, h 363 Richmond
Lemire Ferdinand, baker, 291 Dorchester
Lemire F. X., clerk, 208 Craig
LEMIRE H., L.L.B., notary, 42 St Vincent, h 1[illegible] Notre Dame
Lemire Joseph, blacksmith, 193 Pantaléon
Lemire Jos., collector, 1032 Mignonne
Lemire Maxime, shoemaker, 16 Nonancourt
Lemire Moise, plumber, 296 German
Lemire Narcisse, carter, 212 Champlain
Lemire Narcisse, grocer, 249 and 253 Champlain
Lemire Olivier, carter, 60 Dufresne
Lemlain Mrs. R., wid L., artistic embroidery, 2362 St Catherine
Lemoine Augustin, joiner, 571 Centre
Lemoine Emery, laborer, 69 Delisle
Lemoine Eugène, joiner, 714 Upper Sanguinet
Lemoine P. G., real estate agent, 210 Sherbrooke
LE MONDE, 3 editions daily, annual subscription to daily, $3, in advance; to weekly, $1.00; sample copies, free; published by La Compagnie d'Imprimerie et de Publication du Canada, P. Vincelette, M.P., president and chief editor; J. Lesarge, gen manager; Alf. Lionais, manager of advt dept, 1650 Notre Dame
LE MONDE ILLUSTRE, weekly, annual subscription $3; Berthiaume & Sabourin, proprietors, 30 St Gabriel
Lemonde F. X., painter, 389 Jacques Cartier
Lemonde Joseph, plasterer, 2406 Notre Dame
Lemonde Mrs. M., wid J. B., 748 Upper Sanguinet
Lemonier & Co., umbrella manufacturers, 68 and 70 St Lawrence
Lemonier E., trunkmaker, 56 St Lawrence, h 54 do
Lemonier P., of Lemonier & Co., 70 St Lawrence
LE MONITEUR DU COMMERCE, weekly, the only reliable French commercial journal in Canada, annual subscription, $2.50; F. D. Shallow & Co., proprietors and publishers, 43 St Gabriel
Lemoyne de Martigny Mrs. E., wid J. L., 294 St Antoine
Lemyre Alphonse, carter, 512 Albert
Lemyre Eugène, saddler, 220 St Lawrence, bds Market place
Lenea Edward, bookkeeper, 416 Laval av
Leney George, painter, 147 Napoleon road
Leney Mrs. L., wid John, 174 St Hypolite
Lenihan James, 528 Sherbrooke
Lennan John, laborer, 197 Nazareth
Lennan Mrs. R., wid Th., hotelkeeper, 87 and 89 St Antoine
Lennon James, bricklayer, 134 Canning
Lennon Th., carpenter, 213 Grand Trunk
Lennox Mrs. J., wid Jas., 134 Duke
Lenoir Adolphe, of Lenoir & Frères, 207 St Henry, Town of St Henry
Lenoir Chs., 163 Sanguinet
Lenoir Chs., of Chs. Lenoir & Frères, 1664 St Catherine
Lenoir E, clerk C. P. R., 458a Rachel
Lenoir F. X., clerk, 203 Craig
LENOIR & FRERES, wholesale boots and shoes, 7[illegible] Craig
Lenoir Gustave, fruit dealer, 1848 Notre Dame, h 1[illegible] St Elizabeth
Lenoir Henri, blacksmith, r 359½ Richmond
Lenoir Joseph, conductor C.P.R., 171 St Elizabeth
LENOIR JOSEPH, M.D., physician and surgeon, 36[illegible] Notre Dame, Town of St Henry
LENOIR REV H. R., chaplain Bonsecours church, St Paul, Seminary St Sulpice, 1710 Notre Dame
Lenoir Théophile, trader, 81 St Christophe
Lenormand Charles, cigarmaker, 343 Maisonneuve
Leo David, laborer, r 69 Dalhousie
Leonard —, 281 St Lawrence
Léonard Aldéric, joiner, 240 Cadieux

LEONARD BROS.,
Wholesale FISH MERCHANTS
St John, N.B., and 24 & 26 Foundling

Leonard Arthur, fur manufacturer, 516 St Paul, h 39 St Elizabeth
Leonard Christopher, gardener, 167½ St Antoine
Leonard David, trader, 31 St Margaret
Leonard Didier, tackmaker, 281 St Lawrence

LEONARD E., & SONS, Engine and Boiler Manufacturers, Saw Mills, &c. Automatic Cut-off and SLIDE VALVE ENGINES, H. E. PLANT, Agent, 33 Nazareth, h 135 Lusignan st

Leonard Ed., jeweller, 1011 St Lawrence
Leonard Ferdinand, carter, 327 Logan
Leonard Frederick, journalist, 57 Richardson
Leonard Frs., joiner, 71 Visitation

LEONARD EDMOND, Dispensing and Family Chemist and Druggist, 113 St. Lawrence st, h 535 Lagauchetiere st. Telephone 1924

Leonard G. F., of Leonard Bros., 9 Hanover
LEONARD J. A. R., M.D., chemist and druggist, 3144 Notre Dame, Town of St Cunégonde
Leonard J. Bte., grocer, 122 Dufferin
Leonard James, laborer, 11 St Bernard
Leonard James, machinist, 472 William
Leonard James M., com traveller, 139 St Hypolite
Leonard John, porter G. T. R., 212 William
Leonard Joseph, carter, r 117 Dalhousie
Leonard Joseph, butcher, 583 Upper Sanguinet
Leonard Joseph, stonecutter, 238 Beaudry
Leonard Louis, driver, 373 Montcalm
Leonard Maxime, joiner, 218 Cadieux
Leonard Michel, boilermaker, 10 Canning
Leonard Michel, laborer, 41 St Patrick
Leonard Miss A., of Misses T. & A. Leonard, 281 St Lawrence
Leonard Miss T., of Misses T. & A. Leonard, 281 St Lawrence
Leonard Misses T. & A., milliners, 277½ St Lawrence
Leonard Mrs. A., wid Jos., 5 Sydenham lane
Leonard Mrs. Algaë, wid Antoine, 130 Manufacturers
Leonard Mrs. C., dressmaker, 167½ St Antoine
Leonard Mrs. C., wid Wm., 15 St Henry
Leonard Mrs. Emily, wid Michael, 203 Bleury
Leonard Mrs. E., wid. Thos., 377 Champlain
Leonard Mrs. Justine, wid Philéas, 213 Lafontaine
Leonard Mrs. L., wid Joseph, bdg hse, 13 German
Leonard Mrs. P., wid Isidore, 424 Centre
Leonard Mrs. Rosanna, wid Thomas, 5 Eleanor
Leonard Mrs., wid Vincent, 315 Cadieux
Leonard Nap., joiner, 680 Upper Sanguinet
Leonard Napoléon, driver, 7 Champ de Mars
Leonard Nar., joiner, 200 Visitation
Leonard Pierre, 32 St Louis
Leonard R., carpenter, 49 Amherst
LEONARD STANISLAS, Bonsecours hotel, 20 and 22 Bonsecours
Leonard Thomas, mason, 168 Dufresne
Leonard Wm., machinist, 58 Farm
Léonard Wm., turner, 62 Farm
Lepage Alex., laborer, Seaton
Lepage Alfred, engineer, 126 St Martin
Lepage Auguste, inspector C. P. R., 297 St Charles Borromée
Lepage Augustin, nailmaker, 56 Murray
Lepage Charles, violinist, 124 Jacques Cartier
Lepage Chas., toys and crockery, Bonsecours market, h 124 Jacques Cartier
Lepage Damase, stonecutter, 284 Manufacturers
LEPAGE DAVID, general dry goods, 1123 Ontario, h 1121 Ontario
Lepage Elzéar, laborer, 195 Desery
Lepage Elie, laborer, 195 Desery
Lepage George, tobacconist, 724 Ontario

LEPAGE GERMAIN, Dealer in Hardware, House Furnishings, &c., 1467 Notre Dame st, h do

Lepage H., tailor, 498 Laval av
Lepage James, nailmaker, r 13 Busby
Lepage Joseph, moulder, 1180 St James
Lepage Joseph, brassfinisher, 59 Champ de Mars
Lepage Joseph, stonecutter, 29 Payette
Lepage Louis, of Lepage & Pepin, 142 Sanguinet
Lepage Mrs. Chas., crockery, Bonsecours market, h 124 Jacques Cartier
Lepage Mrs. Delphine, sicknurse, r 1355 Ontario
Lepage Mrs. Elizabeth, wid Jos., r 88 St Felix
Lepage Mrs. S., wid Honoré, 458 St Lawrence
Lepage Ovila, carter, 763 St Dominique
Lepage Urgèle, clerk, 572 Lagauchetière
Lepage Zéphirin, manufacturer, r 233 St Lawrence
Lepailie Mrs. Gust., fruit and vegetables, Bonsecours market, h Beaudry
LEPAILLEUR & FRERE, dealers in groceries, wines, liquors, etc., St Joseph, Lachine
Lepailleur J. A., jun., bailiff, 170 Sanguinet
Lepailleur Maurice, pianist, 7 Champ de Mars
Lepailleur rev G. M., curate, 306 Déséry
Lepain Joseph, shoemaker, 445 Maisonneuve
Lepain Mrs. P., wid Joseph, 445 Maisonneuve
Lepain Olivier, laborer, 335 Logan
Le Palais de Nouveauté, Lafond Frères, 215 St Lawrence
LE PEUPLE, weekly, annual subscription $1; H. Beaugrand, editor and printer, 31 St Gabriel
LEPINE A. T., & CO., printers, 13 St Thérèse
Lepine Alex., upholsterer, 64a Dufresne
Lepine Alph., of A. T. Lepine & Co., 176 St Christophe
Lepine Augustin, laborer, 432 Centre
Lepine Benjamin, checker, 187½ Amherst
Lepine Chas., laborer, 152 Shearer
Lepine Delphis, clerk, 1 Dufresne
Lepine Dolphis, butcher, 1031 Ontario, h 357 Maisonneuve
Lepine Elzéar, laborer, 476 Lagauchetière
Lepine Eugène, shoemaker, 290 Beaudry
Lepine Eugène, of A. T. Lepine & Co., 13 St Thérèse
Lepine Gaudiose, tailor, 34 Inspector
LEPINE GEORGE, groceries, wines, liquors and provisions, 152 and 154 Centre
Lepine Herménégilde, laborer, 280 Plessis
Lepine Isaie, laborer, 237½ Beaudry
Lepine J., joiner, 280e Panet
Lepine J. Bte., of Roy & Lepine, 334 Visitation
Lepine J. Bte., 25½ St Hubert
Lepine J. Bte., hotelkeeper, 1253 Ontario, h 238 Visitation
Lepine J. H., storeman, 217 St Dominique
Lepine Joseph, carter, 293½ Fullum
Lepine Joseph, hotel, 1042 and 1046 Ontario
Lepine Joseph, carter, 16 Louis Hypolite
Lepine Joseph, hotelkeeper, 441 and 443 Craig
Lepine Joseph, jun., carter, 295 Fullum
Lepine Joseph, trader, 289 Fullum
Lepine Joseph O., confectioner, bds r 157 Guy
Lepine Jules, plumber, 25 Chaboillez
Lepine Louis, baker, 851 St Dominique
LEPINE LOUIS, book and job printer, 117 Plessis, n St Catherine, h 117½ do
Lepine Ludger, tailor, 39 Dubrule lane
Lepine M., P.O. clerk, Maisonneuve village
Lepine Magloire, joiner, 328 Fullum
Lepine Martin, 26 Rachel
Lepine Martin, laborer, 21 Plessis
Lepine Michael, baker, 40 Logan
Lepine Michel, laborer, 48 Mignonne
Lepine Miss, dressmaker, 273 Amherst
Lepine Miss Alphonsine, & Co., milliners, 1775 St Catherine
Lepine Miss Alph., of Miss A. Lepine & Co., 1775 St Catherine
Lepine Mrs. Chas., 1267 St Lawrence
Lepine Mrs. G., wid Léandre, 27 Gosford
Lepine Mrs. M., wid Jos., 242 Fullum
Lepine Mrs. O., 1257 St Lawrence
Lepine Pierre, brakeman G.T.R., 187 Centre
Lepine Pierre, grocer, 110 and 110½ Plessis
Lepine Stanislas, confectioner, 87 Dufresne
Lepire Jos., painter, 79 St Ignace
Lepire Nap., laborer, 79 St Ignace
Lepoupon rev L. N., professor Seminaire de Philosophie, 1197 Sherbrooke
LE PRIX COURANT, weekly, subscription, city $2; country $1.50, in advance; J. Monier, editor and proprietor, 32 St Gabriel
Leprohon Antoine, 9 St Elizabeth
Leprohon Arthur, cutter, 9 St Elizabeth
Leprohon Claude de B., civil engineer, 237 St Antoine

Leprohon E. A., (of Bourgeault & Leprohon, 207 St Hubert
LEPROHON JEAN LUKIN, A.M., M.D., C.M., physician and surgeon, vice president College of Physicians and Surgeons for the Province of Quebec, and vice-consul for Spain, office hours, 8 to 10 a.m., and 1 to 3 p.m., 237 St Antoine
Leprohon Oct., cutter, 10 St Elizabeth
LEPROHON RODOLPHE E., M.D., physician and surgeon, 1854 Votre Dame, h 237 St Antoine. Telephone No. 337
Leproult Emery, clerk, 208 Amherst
Lerac Séraphin, laborer, 141 Aqueduct
Lerby M., shoemaker, 82 Murray
Leriche Louis, carter, 322 Plessis
Leriche Miss M., dressmaker, 20 St Dominique
Leriche Miss Tharsile, fruit and vegetables, Bonsecours market, h 93 Champ de Mars
Leriche Mrs. Mathilde, wid Alfred, 2192½ Notre Dame
LeRouville Chas. L. R., clerk G.T.R., 35 Mance
Leroux A., butcher, 153 Wellington, h 120 German
Leroux A., butcher, 709 Lagauchetière, h 707 do
Leroux Alphonse, hardware, 192½ St Antoine, h 194 do
Leroux Auguste, butcher, 207 Aqueduct
Leroux Benjamin, boilermaker, 535 Grand Trunk
Leroux Charles, mason, bds 726 Lagauchetière
Leroux Charles, tobacconist, 192 St Antoine
Leroux Dominique, laborer, r 980 St James
Leroux Edmond, laborer, 38 Frontenac
Leroux Edwin, butcher, 29 St Antoine market, h 118 St Augustin
Leroux Elzéar, music teacher, 110 St Constant
Leroux Emaüs, butcher, stall 24 St Antoine market, h 207 Aqueduct
Leroux Eugène, roofer, 95 Eleanor
Leroux Ferd., butcher, 320 Seigneurs
Leroux Ferd., butcher, E St Lawrence market, h 192 St Charles Borromée
Leroux Fred, boots and shoes, 1125 St Lawrence, h 1127 do
LEROUX J. STANISLAS, advocate, 1572 Notre Dame, h 1137 St Lawrence
Leroux J. H., bookkeeper, 1523 St Catherine
Leroux Jean Marie, carter, 471 St Dominique
Leroux Jos., G.T.R., r 80 St Maurice
Leroux Joseph, bookbinder, 19 Arcade
Leroux Joseph, engineer, 78 Jacques Cartier
Leroux Joseph, M. D., numismatist, physician and surgeon, 293 Richmond
Leroux Joseph, tinsmith, 1304 St Catherine
Leroux Léon, laborer, 64½ St Antoine
Leroux Louis, machinist, 533 Grand Trunk
Leroux Ludger, hotelkeeper, 510 and 512 St James
Leroux Mrs. H., wid A., 340 Montcalm
Leroux P., boots and shoes, 1087 St Lawrence
Leroux Pierre, general store, 7 Market
Leroux Victor, 96½ St Dominique
Leroux T., laborer, bds 8 Bonsecours
LEROUX WILFRED, tobacconist, 2502 Notre Dame
Leroux Zotique, contractor, 128 Mountain, h 126 do
Leroux Zotique, butcher, 27 St Antoine market, h 399 Seigneurs
Leroyal Radolphe, foreman, 298 Jacques Cartier
Leroyer Louis, engineer, 116½ St Elizabeth
Lesage A., of Filiatrault & Lesage, 283 St Lawrence
Lesage Adélard, of Vanier & Lesage, 1155 St Lawrence
Lesage Alphonse, shoemaker, 82 Delisle
Lesage C. E. G., notary, 228 St Hubert
LESAGE E. H., fancy and staple dry goods, 289 St Lawrence, h 259 Berri
Lesage François, laborer, 383 Mathieu
Lesage J. A., of Vanier & Lesage, 1120 St Lawrence
Lesage J. E. H., notary, 1613 Notre Dame, res Varennes
Lesage Jos., fitter, 207 Congregation
LESAGE L. A., accountant, and secretary department of Canals, 27 Common, h 90 Berri
Lesage Louis, plasterer, 291 Wolfe
LESAGE LOUIS, superintendent Water works, City hall, 1539 Notre Dame, h Verdun
Lesage Ludger Ed., insurance agent, 1613 Notre Dame, h 185 Cadieux
Lesage Mrs. Helène, wid Jos., 574 Lagauchetière
Lesage N., clerk Water Revenue Department, City Hall, 1539 Notre Dame, h 153b Jacques Cartier

LESAGE SIMON,
Civil and Sanitary Engineer,
Architect and Patent Solicitor, 17 Place d'Armes hill, h 272 Champlain st

Lesage Simon, watchman, bds 1270 Notre Dame
LESAGE T. H., groceries, provisions, etc., 1[illegible] Mignonne, h 219 St Constant
Lesage T. W., bds 742 Lagauchetière
Lescadre Télesphore, joiner, 38 Iberville
Lescarbeau Alfred, laborer, 35 St Rose
Lescarbeau Edmond, hotelkeeper, 1045 Mignonne
Lescarbeau Edmond, hotelkeeper, 219 Montcalm
Lescarbeau Joseph, 2465 Notre Dame, h 2463 do
Lescarbeau Maurice, laborer, 163 Baudry
Lescarbeau Michel, stonecutter, 1145 Ontario
Lescarbeau Michel, trader, 6 St James market, h [illegible] Wolfe
Lescarbeau Mrs. Aurélie, wid F. X., dressmaker, [illegible] Amherst
Lescarbeau Mrs. L., wid Michel, 437 Montcalm
Lescarbeau Mrs. M., wid Narcisse, 3 Sydenham lane
Lescarbeau Octave, joiner, 225 Lagauchetière
Lescarbeau T., shoemaker, 223 Lagauchetière
Lescarbeau Wilbrod, joiner, 219 Lagauchetière
Lescargot Zotique, carter, 131 Maisonneuve
Lescoat Yves, pedler, 31 Bonsecours
Lescompt Nap., plumber, bds 151 Inspector
Lesiège Ernest, shoemaker, 357 Visitation
Lesiège Narcisse, clerk, 1 Dufresne
Lesieur Amedée, bookkeeper, bds 171 St Paul
Lesieur L. A., agent, 346 Craig
Lesigne Mrs. C., French laundry, 1379 Ontario

LESLIE A. C., & CO.,
Manufacturers' Agents, and Agents for Jessop's Steel,
445 and 447 St Paul st

Leslie Alex., com traveller, 1 Argyle av
Leslie Alex. C., of A. C. Leslie & Co., 311 Peel
Leslie captain James W., 1 Argyle av
Leslie Henry, laborer, 296 St Patrick
Leslie Hugh, carter, 59 Duke

LESLIE JAMES,
Manufacturer of Card Clothing, Loom Reeds, Loom Harness, Cotton and Woollen Mill Supplies, Junction of Craig and St Antoine,
h 167 St Antoine

Leslie John, accountant C.P.R., bds 108 Mansfield
Leslie John, of Hendry & Leslie, 167 St Antoine
Leslie John H., clerk Water Works department, City hall, 1539 Notre Dame, h 129 Drolet
Leslie Mrs. Mary, wid James H., 208 Versailles
Leslie Wm. Jas., marine ins inspector, 7 Evans
Les Modes Françaises Illustrées, J. Lessard & Co., editors and proprietors; H. Lionais, general manager, 1650 Notre Dame, office 1500 do
Lespérance A. P., clerk, 135 St André
Lespérance Alphonse, cabinetmaker, 293 Fullum
Lesperance Alphonse, butcher, 47½ Bleury, h [illegible] Bleury
Lespérence Amable, butcher, 711 St Catherine
Lespérance Amable, laborer, 6 Mignonne
Lespérance Auguste, laborer, 56 Frontenac
Lespérance Charles, butcher, r 727 Cadieux
Lespérance Delphis, cabinetmaker, r 26 Fullum lane
Lespérance E., shoemaker, 214 Panet
Lespérance Elzéar, cabinetmaker, 788 St Dominique
Lespérance Eusébe, sen., laborer, 116 St Albert
Lespérance Eusébe, jun., laborer, 116 St Albert
Lespérance Guillaume, com traveller, 61 St Louis
Lespérance H., bookkeeper, 108 St Urbain
Lesperance Isaïe, butcher, 707 St Catherine, h [illegible] Suzanne
Lespérance Jacques, carter, 465 Wolfe
Lespérance Joseph, M.D., 1647 St Catherine
Lespérance Joseph, furniture manufacturer, [illegible] and 305 Fullum
Lespérance Joseph, clerk, bds 35 German
LESPERANCE JOSEPH, boarding and livery stables, 1578 St Catherine, h 52 St André
Lespérance L., cabinetmaker, 1009 St Lawrence, h [illegible] St Dominique
Lespérance Léon, joiner, 67 Visitation
Lespérance Léon, agent, 151½ Wolfe
Lespérance Léon, clerk, 299 Wolfe
Lespérance Louis, shoemaker, 281 Maisonneuve
Lespérance Ludger, baker, 163 Panet

Lespérance Narcisse, joiner, 163½ Panet
Lespérance O., shoemaker, 281 Maisonneuve
Lespérance Olivier, shoemaker, 423 Visitation
Lespérance Pierre V., of Lespérance & Savariat, 1494 Notre Dame
LESPERANCE & SAVARIAT, boots and shoes, 1533 Notre Dame
Lespérance Toussaint, laborer, 144 Maisonneuve
LESPERANCE-TALON JOHN, man of letters and publicist, 263 St Hubert
Lessard Adolphe, joiner, 313½ Panet
Lessard David, shoemaker, 173 Maple
Lessard Edouard, barber, 317 Notre Dame
Lessard Edouard, carpenter, 99 Moreau
Lessard F. X., printer, 18 St André
Lessard François, policeman, 266 Craig
Lessard F. X., shoemaker, 152 St Urbain
Lessard Henri, shoemaker, 269 Manufacturers
Lessard Joachim, mason, 501 Wolfe, h 14 Montana
Lessard Jos., of J. Lessard & Co., manager Le Monde, 33 Dorchester
LESSARD JOS., & CO., publishers, 1650 Notre Dame and 1500 do
Lessard Mrs., wid Jos., 110½ Montcalm
Lessard N., jeweller, 116½ St George
Lessard Norbert, shoemaker, 143 Panet
Lessard Odilon, shoemaker, 341 Amherst
Lessard Pierre, checker G.T.R., 459 Grand Trunk
Lessard Roger, foreman, 12 St Rose
Lessard Salime, laborer, 10 St Rose
Lessard Samuel, laborer, 14 St Rose
Lessard Théophile, painter, 397 Jacques Cartier
Lessard Théophile, tinsmith and plumber, 85 Sanguinet
Lesser A., clothier, new and second-hand clothing, furniture, etc., 21 Chaboilles sq and 137 McGill, h 25 St Antoine
Lesser Mons, tobacco importer, 3 Tower
Lester Mrs. L., wid Wm., 702 Lagauchetière
Lesueur J. T., com traveller, 185 Laval av
Lesueur Rodrique, printer, 52 St Ignace
Letang Anselme J., of Létang, Létang & Co., 238 St Paul
Létang C. L., of Létang, Létang & Co., 238 St Paul
LETANG, LETANG & CO., importers of hardware, cutlery, tools, oils, glass, paints and cordage, 238 St Paul and 85 Commissioners
Letellier Charles, watchmaker, and repairer of musical instruments, 300 St Lawrence
Letellier Jos., painter, 1745 St Catherine
Letellier Jos., joiner, 141 Panet
Letellier Miss E., dressmaker, 380½ Jacques Cartier
L'ETENDARD, morning, noon and evening, La Cie. de L'Etendard, proprietors; hon. F. X. A. Trudel, editor; L. A. Caron, manager; Chas Giffard, supt., 37 St James and 26 Fortification lane
LETENDRE & ARSENAULT, fancy and staple dry goods, millinery, etc., 1493 St Catherine
Letendre J. B., of Letendre & Arsenault, 12 Albina
Létoile Ludger, painter, 1200 St James
Letondal A., professor of music, 2068 St Catherine
Letondal Paul, professor of music, 2068 St Catherine
Letourneau Adolphe, trader, r 123 St Louis
Letourneau Ernest, blacksmith, 22 Guy av
Letourneau F., carpenter, 1435 Notre Dame
Letourneau G. N., medical student, 68 Notre Dame
Letourneau Godias, machinist, 20 Rousseau
Letourneau H., com traveller, 12 Elizabeth terrace
Letourneau Hector, clerk, 431 Lagauchetière
Letourneau J., joiner, 1435 Notre Dame
Letourneau Jos., carpenter, 164 Amherst
Letourneau Joseph, laborer, 266½ Fullum
Letourneau Leonidas, carpenter, bds 1435 Notre Dame
Letourneau Louis, joiner, 153 St Martin
Letourneau Louis, machinist, 220 St Michel
Letourneau Mrs. E., wid Wilfred, 87 St Hubert
LeTourneux Chas., of LeTourneux, Fils & Co., 47 German
LeTourneux Chs. H., of LeTourneux, Fils & Co., res Coteau St Pierre
LeTOURNEUX, FILS & CO., importers of hardware, 261 to 265 St Paul and 1 Vaudreuil
Letourneux J. B., joiner, 7 Dubord

LETOURNEUX J. T.,
Oil, Lead and Color Merchant,
Dye Stuffs, Patent Medicines, &c.,
259 St Paul, h 28 Berri

LeTOURNEUX JEAN, importer of hardware, fine iron ware, cutlery, nails, paints and petroleum, 287 and 289 St Paul, office 8 St Gabriel
LeTourneux Joseph, of LeTourneux Fils & Co., res Coteau St Pierre
Le Trappeur Snow Shoe Club, 7 St Elizabeth
Lett Mrs Mary, bdg hse, 81 Chatham
Letters J. H., fitter, 20 Paris
Lettimore Thomas, letter carrier, 189 McCord
Levac C., lamplighter, 95 Centre
Levac Christin, blacksmith, 43 Moreau
Levacque Pierre, shoemaker, 115 Manufacturers
Levallois Almenda, M.D., 1729 St Catherine
Levasseur Charles, clerk, 26 St David lane
Levasseur Chas., laborer, 497 Craig
Levasseur Mrs. A., wid Jos., 212 St George
Levasseur Noé, painter, 44 Hibernia
Léveillé Achille, foreman, 76 Workman
Léveillé Alex., joiner, 441 Amherst
Léveillé Aph., clerk, 63 Dubord
Léveillé Arthur, carter, 482 Laval av
Léveillé Arthur, joiner, 109 St Félix
Léveillé Belonie, turner, 83 Workman
Leveillé & Frères, groceries and provisions, 1061 Mignonne
Léveillé C. A., notary, 35 St James, h 89 St Christophe
Léveillé Chs., joiner, 153 Dufferin
Léveillé Chas., plasterer, 663 Upper Sanguinet
Léveillé Chas., blacksmith, 73 Susanne
Léveillé Cyrille, 47 Labelle
Léveillé Damase, tanner, 305 Plessis
Léveillé Damase, joiner, r 287 Maisonneuve
Léveillé Félix, tobacconist, 415 Maisonneuve
Léveillé Ferdinand, plasterer, 775 Upper Sanguinet
Léveillé Fidèle, laborer, 326 Maisonneuve
Léveillé G., plasterer, 774 Upper Sanguinet
Léveillé Guillaume, laborer, 64 St Hypolite lane
Léveillé Herménégilde, shoemaker, 161 Panet
Léveillé J. M., joiner, 338 Wolfe
Léveillé Jean, gen agent, 25 St Gabriel, h 8 Rivard
Léveillé Joseph, furniture, 1339 and 1343 Notre Dame, h 63 Dubord
Léveillé Jos., joiner, r 163½ Panet
Léveillé Jos., joiner, 18 Rolland
Léveillé Joseph, 326 Maisonneuve
Léveillé Joseph, laborer, 103 Dufresne
Léveillé Joseph, laborer, r 47 St Philip
Léveillé Joseph, pilot supt., 89 St Christophe
Léveillé L. A., of Léveillé & Frères, 110 St Christophe
Léveillé Miss Alexina, 94 St Lawrence
Léveillé Miss Laura, 94 Jacques Cartier
Léveillé Moïse, shoemaker, 296 Logan
Léveillé Moïse, painter, 140 Maisonneuve
Léveillé Mrs. C., wid U., 110 St Christophe
Léveillé Mrs. E., wid Toussaint, 381 Champlain
Léveillé Mrs. M., grocery, 213 Jacques Cartier
Léveillé Nap., bookkeeper, 37 Fullum
Léveillé Nap., bookkeeper, 667 Notre Dame
Léveillé Nap., milkman, Shaw
Léveillé Narcisse, tailor, 247 Berri
Léveillé Ovila, machinist, r 248 Maisonneuve
Léveillé Philéas, shoemaker, r 208 Maisonneuve
Léveillé Pierre, painter, 1299 Ontario
Léveillé Placide, milkman, r 148 Maisonneuve
Léveillé Sylva, shoemaker, r 279 Maisonneuve
Léveillé T., stonecutter 375 Papineau Road
Léveillé Toussaint, shoemaker, 314 Maisonneuve
Leveillé Zephirin, stonecutter, 8 St Emery
Leven Carmel, clothing, 2558 Notre Dame
Levêque Adolphe, architect, 12 Place d'Armes, h Laval av
Levêque Alfred, laborer, 166 St Albert
Levêque Arthur, laborer, 167 St Albert
Levêque Jean, painter, 10 Allard
Levêque Jos., laborer, 173 St Albert
Levêque Mrs. Elzear, wid Jean Luc, 160 St Christophe
Levêque Zuma, carter, 50 Dominion
Leverenz Herman, clerk, 529 Seigneurs
Leveronie Mrs. B., 51 Bishop
Leverre Calixte, plasterer, 377 Wolfe
Levers James, gardener, 96 Lusignan
Levert Alphonse, jun., plasterer, 165 St Christophe
Levert Alphonse, sen., contractor, 165 St Christophe
Levert Benjamin, laborer, 254 Cadieux
Levert Hermine, leather cutter, 192 Maple
Levert Jos., carter, 420 Maple
Levert Jules, carter, r 192 Maple
Levert Maxime, carpenter, 131 German
Levert Moïse, carter, 351 Maple
Levert Oct., agent sewing machines, proprietor Levert's Agency, 1595 St Catherine

Levert's Agency, sewing machines, 1595 St Catherine
Levert Zotique, cigarmaker, 192 Maple
Levesque A. E., of Grignon & Levesque, 186½ St Elizabeth
Levesque Adélard, cigarmaker, 186 Maple
Levesque Adolphe, architect, 12 Place d'Armes
Levesque André, painter, 30 Labelle
Levesque Antoine, laborer, 339 Champlain
Levesque Antoine, confectioner, 1038 Mignonne
Levesque Azaria, joiner, 217 Desery
Levesque Bruneau, mason, 126 Railway Track
Levesque C., clerk, 45 St Alexander
Levesque Chas., laborer, 298½ Jacques Cartier
Levesque D., laborer, Seaton
Levesque David, caretaker, 22 St John
Levesque Domina, carter, 186 Maple
Levesque Ed., agent, 100 St Elizabeth
Levesque Elzéar, carter, 19 Bruchesi
Levesque Emile, laborer, 140 Barrack
Levesque Geo., engineer, 292 St Dominique
Levesque Geo., laborer, 449 Amherst
Levesque Henry, carter, 122 Panet
Levesque Henriette, laundry, 205 St Elizabeth
Levesque Jean, shoemaker, 364 Beaudry
Levesque Jean L., trader, 98 Marlborough
Levesque J. A., clerk, 154 Aqueduct
Levesque J. O., clerk, 2012 St Catherine
Levesque Joachim, 947 Ontario
LEVESQUE JOS., butcher, 112 Bleury, h 1 St Bernard
Levesque Joseph, laborer, r 405 Montcalm
Levesque Jos., laborer, 187 Iberville
Levesque Jos., shoemaker, 7 St Alphonse
Levesque Jos., laborer, 248 Plessis
Levesque Jos., laborer, 20 Grant lane
Levesque Jos., bookkeeper, 2 Little St Antoine
Levesque Jos., laborer, 186 Maple
Levesque Jos. H., druggist, 100 St Elizabeth
Levesque Louis, butcher, r 399 St Hypolite
Levesque Louis, water police, bds 151 St Paul
Levesque Médard, 675 St Lames
Levesque Michel, plasterer, 15 Parker
Levesque Miss Sophie, 126 Beaudry
Levesque Miss Virginie, laundress, 1249 Mignonne
Levesque Mrs. D., wid A., 347 Lagauchetière
Levesque Mrs. D., dressmaker, Seaton
Levesque Mrs. Em., wid Jos., furrier, 52 Labelle
Levesque Mrs. O., wid Geo., 355 Jacques Cartier
Levesque Mrs., wid Cléophas, 352 Plessis
Levesque Octave, laborer, 223 Jacques Cartier
Levesque P. T., contractor, 188 St Denis
LEVESQUE PAUL C., saloon, 1799 St Catherine, h 1797 St Catherine
Levesque Pierre, joiner, 459 Maisonneuve
Levesque Pierre, jun., cooper, 302½ St Lawrence
Levesque Pierre, sen., cooper, 684 St Lawrence
Levesque Pierre, shoemaker, 115 Manufacturers
Levesque Rémi, glass manfs., 44 Sanguinet
Levesque Rodrique, clerk, 242 Panet
Levesque Victor, carter, Rachel
Levesque Vital, joiner, 217 Desery
Levesque William, cigarmaker, 628 Upper Sanguinet
Levesque Francis, laborer, 14 Bruchesi
Levi George, laborer, 51 Gain
Levi Morris, clerk, 742½ Sherbrooke
Leville Arthur, joiner, 109 St Félix
Leville Guillaume, laborer, 64 St Hypolite

LEVIN B., & CO. (Established 1851), Wholesale Furs, Hats and Caps, and Exporters of Raw Furs, 491 & 493 St Paul

Levin Bernard, of B. Levin & Co., 905 Dorchester
Levin Charles H., of B. Levin & Co., bds St Lawrence hall, 139 St James
Levinson Solomon, clothier, 1925 Notre Dame, h 1923 Notre Dame
Levreau Joseph, foreman, 22 St Albert
Levy Christopher, engineer, 75 Mullins
Levy David, agent, 182 St Dominique
LEVY ERNEST G., advocate, 5 St Thérèse, h 292 Craig
Levy G., trader, 2449 Notre Dame
LEVY H., importer of tailors' trimmings, etc., 30 St Helen, h 146 St Elizabeth
Levy H. T., agent, 20 St Louis
Levy Isaac, of Harris, Levy & Mills, 47 Fort

LEVY HENRY T., COLLECTING, HOUSE, LAND and GENERAL AGENT; special attention given to Collection of Accounts, Notes, Rents, &c., Houses, Stores and Offices Rented; prompt return and remittance; terms moderate; 5 St Therese, near St Vincent, h 20 St Louis

LEVY JOSEPH, B.C.L., notary and commissioner for Quebec, and manager estate Jos. Levy, 36 St Vincent, h 11 Drolet
Levy L., general pawnbroker, 1492 Notre Dame
Levy Mrs. Henriette, wid Jos., 20 St Louis
Levy Samuel, tailor, 1699 Ontario
Lewington Alfred, painter, 56 Hermine
Lewins H., beltmaker, 217 Visitation
Lewis Alfred, barber, 134 Maisonneuve
Lewis Arthur, storeman, 38 Vallée
LEWIS BROS. & CO., wholesale hardware, 646 Craig
Lewis C. H., clerk, 65 Moreau
Lewis Charles, engineer, bds 18 Dorchester
Lewis David, accountant, 74 St Mark
Lewis F. G., bds 742 Lagauchetière
Lewis F. O., hardware, bds 742 Lagauchetière
Lewis Fred., of Louis Bros. & Co., bds Albion hotel
Lewis Frederick, painter, 52 Conway
Lewis G. G., bds 742 Lagauchetière

LEWIS G., & CO., IMPORTERS and MANUFACTURERS' AGENTS, 1795 Notre Dame, h 214 St Denis st

Lewis Gabriel, of G. Lewis & Co., 214 St Denis
Lewis Griffith L., clerk, 28 Magdalen

LEWIS H. N., COAL MERCHANT, Office and Yard, 262 and 262½ Amherst and 329 Jacques Cartier, h 262 Amherst

Lewis Isidore, tailor, 95½ Metcalfe
Lewis Jas., machinist G.T.R., 135 Magdalen
LEWIS JOHN, surveyor of customs, Custom house, cor Commissioners and Common, h 295 University

LEWIS JOHN, CHEMIST and DRUGGIST, 38 Victoria sq cor Craig, h 254 St Antoine

Lewis John, carpenter, 66 Gain
Lewis John, engineer, 233 Magdalen
Lewis John, laborer, r 134 Maisonneuve
Lewis Joseph, laborer, r 138 Maisonneuve
Lewis L., cigar manufacturer, 183 St Denis
Lewis Mrs. A., wid Thos., 161 St Hubert
Lewis Mrs. P., wid James, 126 St Denis
Lewis Mrs. R., dress and mantle maker, 32 Balmoral
Lewis N., com. trav., 167 St Denis
Lewis Roderick, painter, 32 Balmoral
LEWIS ROHR & CO., successors to W. F. Lewis & Co., wine importers and wholesale spirit merchants, 28 and 30 Hospital
Lewis Thos., shoemaker, 57 McCord
Lewis Thomas T., clerk, 13 Roy lane
Lewis W. F., of W. F. Lewis & Co., Weredale Lodge, off 1275 Dorchester
LEWIS W. F., & CO., 28 and 30 Hospital
Lewis W. H., clerk G.T.R., 45 Desrivières av
Lewis W. M., of Lewis, Rohr & Co., Weredale Lodge, 1275 Dorchester
Lewis Wm., foreman C.P.R., 47 Dorchester
Lewthwaite Alex., wheelwright, 125 Visitation
Lewthwaite Richard, moulder, 27½ Papineau sq
L'Heureux Charles, coachmaker, 328 Jacques Cartier
L'Heureux Charles Ed., bdg hse, 36 Sanguinet
L'Heureux Hector, patternmaker, 52 Amherst
L'Heureux Henri, plumber, 36 Sanguinet
L'Heureux Joseph, clerk, 193 German

L'Heureux Joseph, tailor, 560 Lagauchetière
L'Heureux Lazare, joiner, 432 Wolfe
L'Heureux Nazaire, shoemaker, 105 Cathedral
L'Heureux Samuel, sailor, 664 St Catherine
Libercent Chas., butcher, 2126 St Catherine, h 177 St Urbain
Libercent Felix, butcher, 21 and 22 St Lawrence market, h 564 St Dominique
Libert E., clerk Registry office, Court house, h 167 St George

LIBRAIRIE Francaise des Sciences des Lettres et des Arts. Dernieres Nouveautes de Paris. Bibliotheque de Circulation, 252½ rue St Laurent. Tout aux Prix de France, frais de douane en plus

LIBRARY OF THE BAR, Court house, 1577 Notre Dame
License Commissioners of Montreal, C. A. Dugas, Mathias C. Desnoyers and B. A. T. DeMontigny, commissioners; L. W. Sicotte, clerk of the Peace, Court house, 1577 Notre Dame
Lichtenhein Edward, cotton waste and paper stock, 84 Wellington, h 268 Peel
Liddell G. W., manager of advertising dept. Herald, 144 St Luke
Liddell Mrs. Elizabeth, wid John H., 32 Mackay
Liddell Wm., upholsterer, 30 Burnside place
Lidstone Charles, captain, 9 Mayor

LIDSTONE JOHN, BUILDER, CARPENTER and JOINER, 120 St Antoine, h 39 Berri, Cote St Louis
See Adv p 8

Liedtke F. B., bookkeeper, 276 Laval av
LIFE ASSOCIATION OF SCOTLAND, Archibald Inglis, secretary, 99 St James cor Place d'Armes

LIFFITON C. A., & CO., ACME MILLS, COFFES, and SPICES, Wholesale, 327 and 329 St James, h 13 Lincoln av Mills and Factory, St Gabriel Locks

LIFFITON & CHANDLER, importers of watches, clocks, jewellery, electro-plated ware, cutlery and fancy goods, 1819 Notre Dame
Liffiton William T., of Liffiton & Chandler, 97 Cadieux
LIGGET & HAMILTON, fancy and staple dry goods, and manufacturers of ladies' underwear, 1883 and 1885 Notre Dame, carpets, oil cloths, and house furnishings, 1884 Notre Dame
Ligget Ths., of Ligget & Hamilton, res Thornton Villa, Cote St Paul
Liggett John, laborer, 142 Colborne
Lightbound Geo., of Lightbound, Ralston & Co., 259 Peel
LIGHTBOUND, RALSTON & CO., wholesale grocers and importers, 124 McGill cor College
Lightbourn B. D., bank clerk, 104 Mansfield
Lighthall George R., B.C.L., of Lighthall & Lighthall, 913 Dorchester
LIGHTHALL & LIGHTHALL, notaries, conveyancers, commissioners and issuers of marriage licenses, 156 St James
Lighthall W. D., M.A., B.C.L., of Butler & Lighthall, 913 Dorchester
Lighthall W. F., J.P., of Lighthall & Lighthall, 913 Dorchester
Lightstone Isaac, second hand store, 631 Craig, h 25 St Charles Borromée
Lightstone Jacob H., second-hand store, 515 Craig, h 30 St Chas. Borromée
Lightstone & Co., cap manufacturers, 2356 Notre Dame
Lightstone M., of Lightstone & Co., 2354 Notre Dame
Li[illegible] Francis Dickson, clerk, 422 St Dominique
[illegible] Jos., carter, 34 Young
[illegible]y William, foreman, 28 Young
[illegible] Wm., checker, 105 Amherst
LILLY E. A., manager Guardian Fire and Life Insurance Co., Fraser buildings, 43 St Sacrament, h 39 Tupper
Lilly Miss Ann, 24 Balmoral
Lilyguist Oscar, marble cutter, 44 Hermine
Limbrick John, gardener, 67 Moreau
Limoges Alphonse, barber, 418 Laval av
Limoges Alphonse, baker, 436 Rachel
Limoges Ant., carter, 584 St Hypolite
Limoges Arcade, joiner and millwright, 35 Seigneurs
Limoges Charles, finisher, 142 Wolfe
Limoges David, joiner, 462½ Laval av
Limoges Damase, driver, 358 Maple
Limoges Emile, grocer, 22 Logan cor Poupart
Limoges Frs. X., carpenter, 10 Chatham
Limoges Frs. X., shoemaker, 6 Grothé
Limoges Hubert, policeman, 4 St Alphonse
Limoges Jacob, painter, 1321 Mignonne
Limoges Jos., 663½ St Lawrence
Limoges Joseph, laborer, 523 Albert
Limoges Louis, brakeman, 215 Centre
Limoges Mrs. Heloise, wid Stanislas, 122½ Delisle
Limoges Mrs. R., wid L., 964 Mignonne
Limoges Napoleon, customs clerk, 25 St Denis
LIMOGES O., lime works, 43 Suzanne
Limoges Octave, carriagemaker, 198 Champlain
Limoges P., tailor, 2252 Notre Dame
Limoges Toussaint, laborer, 238 Beaudry
Limoges Z., produce and com merchant, 135 Commissioners, h 3936 Notre Dame, Town of St Henry
Lincourt Jean, joiner, 135 Visitation
Linde Geo. Theodore, dry goods, 1225 and 1456 Notre Dame
Lindley Samuel, machinist, 45 Archambault lane
Lindsay Alex., machinist, 68 Duke
Lindsay Alfred, bookkeeper, 268 Bleury
LINDSAY C. W., pianos and organs, agent for the Henry F. Miller pianos, Boston, and Heintzman & Co.'s pianos, Toronto, 2270 St Catherine, h 57 Shuter
Lindsay Charles, laborer, 91 Canning

LINDSAY, GILMOUR & CO., Importers of STAPLE and FANCY DRY GOODS, SMALL WARES, &c., 87 St Peter st

Lindsay J. C., 77 Shaw
Lindsay James, Merchants Bank, 55 Tupper
Lindsay James, bank clerk, 348 Aqueduct
Lindsay James, machinist, 77 Shaw
Lindsay John, accountant, 104 St Famille
LINDSAY & PATTON, stock brokers, 16 St Sacrament, P.O. box 997
Lindsay rev Robert, rector St Thomas church, Church of England, 368 Dorchester
Lindsay Robert, of Lindsay & Patton, 264 University
Lindsay W. Taylor, of Lindsay, Gilmour & Co., 10 Prince Arthur
Lindsay William B., of Kinloch, Lindsay & Co., 121 Mackay
Lineger Wm., B.A., B.C.L., Bank Note Co., 181 Argyle av
Lines John, laborer, r 111 Richardson
Lingley W. L., clerk, 160 Mansfield
Linklater Mrs. M., wid Thos., 117½ Hibernia
LINSEED OIL, PAINTS, PUTTY, PLASTER AND DYE STUFFS MILLS, Lyman, Sons & Co., proprietors, Lachine canal, 105 Mill
Linley Mrs. I., wid Charles, 22½ Richmond sq
Linton Albert J., of James Linton & Co., 1125 Sherbrooke
Linton J. Bte., laborer, 162 Railway Track
LINTON JAMES, & CO., manufacturers and wholesale dealers in boots and shoes, 37 Victoria sq
Linton James, of James Linton & Co., Mount View, 1125 Sherbrooke
Linton John, cooper, 55 Nazareth, h 1259 Dorchester
Linton John, laborer, r 177 Dalhousie
Linton Robert, of Robertson, Linton & Co., 286 Peel
Linton Wm., carter, 128 Nazareth
Linton William, contractor, 16 Duke
Lion Martin, 334 Frontenac
Lionais Alfred, 403 St Hubert
Lionais Alfred, advertising manager Le Monde, 1650 Notre Dame, h 403 St Hubert
Lionais C., mining engineer, 139 Cadieux

Lionais H., sen., 600 Delorimier av.
Lionais H., general manager Les Modes Françaises Illustrée, 1650 Notre Dame, h 600 Delorimier av
LIONAIS J. D. EDOUARD, deputy coroner district of Montreal, 25 St Gabriel, h 600 Delorimier av
LIPPE CAMILLE, groceries and provisions, wholesale and retail, 2209 Notre Dame cor Mountain, h 3 Mountain
Li-quor Tea Company (The), of Canada, Geo. Bristol, proprietor, 177 St Lawrence
Lisabelle Thos., trader, 234 Beaudry
Lisotte Mrs., wid Jean Bte., 39 Champ de Mars
Lister Mrs. Annie, wid Jas., bdg hse., 102 Delorimier av
Liston Peter, shoemaker, 535 Seigneurs
Lithgow F., of Doran & Wright Co., bds Balmoral hotel, 1902 Notre Dame
Litten Francis, laborer, 10 Chenneville
Litner John, cigar manufacturer, 53 St Maurice
Little A. H., of Little & Co., 130 Drolet

LITTLE A. H., & CO.,
Engravers, Steam Lithographers and General Printers,
625 Lagauchetiere, head of Cotte

Little C. B., lumber merchant, room 1, 132 St James, bds Balmoral hotel, 1902 Notre Dame
Little Chs., clerk, 157 Lusignan
Little Jas. Wm., 9 St Monique
Little Leonard G., lumber merchant, room 1, 132 St James, h head of Mountain av., Cote St Antoine
Little Sisters of the Poor (St Ann's Home), 105 Forfar
LITTLE W., lumber merchant, office room 1, 132 St James, opp St Lawrence hall, res Côte St Antoine
Little W. A., lithographer, 130 Drolet
LIVE (THE) STOCK INSURANCE CO. (limited), Arch. Campbell, president; Wm. Cunningham, secretary; M. M. Thompson and W. W. Craig, agents, 114 St Etienne
Lively Prisk, brakeman G. T. R., 26½ Liverpool
Livermore Walter, carpenter, 665 Dorchester
Livernois Mrs. Clara, wid Wm., 330 Moreau
Livernois Mrs. M. L., wid L., 78 Champ de Mars
Livernois Nap., driver, 168 Railway Track
LIVERPOOL & LONDON & GLOBE FIRE AND LIFE INSURANCE CO., G. F. C. Smith, resident secretary, Company's buildings, 16 Place d'Armes cor St James. *See Adv on outside front cover*
Liversedge E. Hugh, caretaker Corn exchange, 39 St Sacrament
Livingston David, constable, 283½ St Christophe
Livingston Wm., plumber, 56 Forfar
Livingstone Allan, laborer, 108 Sebastopol
Livingstone Geo., caretaker Sherbrooke st Methodis church, 546 Sherbrooke
Livingstone John, laborer, 13 Shearer
Livinson Israel, second hand store, 419½ and 423 Craig
Livingstone Robert, foreman G.T.R., 157 Magdalen
Livock W. H., of Dockrill & Livock, 1299 Notre Dame
Lizee Miss Sephora, dressmaker, 221½ St Lawrence
Lizotte Auguste, tinsmith, 19 Montcalm
Lizotte Augustin, engineer, 192 Maisonneuve
Lizotte George, horseshoer, 179 Poupart
Lizotte Léonidas, tobacconist, 139 St Dominique
Lizotte Mrs. N., wid Aug., 192 Maisonneuve
Lizotte P., butter dealer, 1 St Lawrence market, h 139 St Dominique
Lizotte Télesphore, shoemaker, 530 d St Dominique
Lloyd James, G.T.R., 80 Conway
Lloyd John, upholsterer G.T.R., 33 St. Etienne
Lloyd John, night watchman, 21 Arcade
Lloyd Jos., laborer, 142 Duke
Lloyd Patrick, carter, 508½ Albert
Lloyd Patrick, laborer, 77 McCord
LLOYD'S AGENTS IN MONTREAL, Henry Chapman & Co., 22 St John
Loach Thaddeus S., G.T.R., 739 Wellington
Loader John, driver, 263 Aqueduct
Lobeller A. Victor, upholsterer, 2556 Notre Dame
LOCAL FREIGHT OFFICE G.T.R., W. Wily, agent, Chaboillez sq
Locas Anselme, storeman, 118 Dufferin
Locas Gilbert, shoemaker, 252 Cadieux
Locher Arthur, laborer, 75 Champlain
Lockard Edward, laborer, 428½ Richmond
Locke Forest, engineer, 83½ Chatham
Locke Mrs. Margaret, wid James, 16 Forfar
Locke Piers, of Black & Locke, 16 Albina
Locker George R., of Jordan & Locker, 62 Mackay
Lockerby A. L., of Lockerby Bros., 88 Mackay

LOCKERBY BROS.,
WHOLESALE GROCERS,
175 to 79 St Peter st,
and 51 and 53 St Sacrament st

Lockerby David L., of Lockerby Bros., 95 Mackay
Lockerby James, com traveller, 1158 St Lawrence
Lockerby Wm. W., of Lockerby Bros., 36 Crescent
Lockett Mrs. Jennie, 81 Cathedral
Lockhart, Millichamp, & Co., mnfrs' agents, Canadian dry goods, Ed. J. Coyle, agent, 423 St Paul
Lockhart Robt., bookkeeper, 352 Seigneurs
Lockhead David, storeman G.T.R., 78 Congregation
Lockhead Miss J., 727 Sherbrooke
Lockie James, laborer, 429 Beaudry
Lockington Richard, blacksmith, 169 Poupart
Locks Wm., machinist, 73 Menai
Lockwood Benj., foreman, 68 Plymouth Grove
Lockwood Harry, bookkeeper, 11 Dupré lane
Lockwood Mrs. E., wid John, 61 Courville
Loeb Augustus, manufacturers' agent, 1845 and 1847 Notre Dame, h 133 Mackay
Loech John, clerk, 12 Quesnel
Loftus A., clerk P. O. enquiry office, h 2215 St Catherine
Loftus Thos., fruits and confectionery, 781 Craig
Logan Donald, storeman, 352 Seigneurs
Logan James, laborer, 139 Nazareth
Logan James, shoemaker, 34 Manufacturers
Logan James, shoemaker, 165a Canning
Logan John, laborer, 110 Dorchester
Logan John, laborer, 65 Young
Logan John, wood and coal merchant, 51 Voltigeurs and 92 Craig
Logan John E., inspector Imperial Fire Ins. Co., 6 Hospital
Logan John I., clerk, 89 Aylmer
Logan Mrs. Jas., dressmaker, 165a Canning
Logan Mrs. M., wid Robert, 1083 St James
Logan Robert, of Robinson & Logan, 1083 St James
Logan Robert, policeman, 543 Seigneurs
LOGAN SIR WILLIAM E., ESTATE OF, G. R. Grant, administrator, 15 St James
Logan Thomas, laborer, 9 Erie
LOGAN THOMAS, president Canada Paper Co., h 3126 St Catherine, Côte St Antoine, and at Windsor mills
Loggie Mrs. M. F., wid James, 217 Bleury
Logie & Co., paint manufacturers, 59 Dalhousie
Logie Frederick, P. O. dept., 94 Mansfield
Logie Robert, 6 Cathcart
Loignon André, engineer, 24 St Augustin
Loignon Ernest, engineer, 24 St Augustin
Loignon Mrs. Célina, wid Jean B., 1048 St James
Loignon Mrs. M., wid Bruno, 24 St Augustin
Loiseau Aimé, shoemaker, 183 Barré
Loiseau Albert, clerk, 27 Frontenac
Loiseau Auguste, laborer, 7 Fullum
Loiseau Benjamin, laborer, 901 Mignonne
LOISEAU & CO., cracker manufacturers, 352 Amherst
Loiseau Edmond, barber, 83 Beaudry
Loiseau Edouard, laborer, 45 St Alphonse
Loiseau Eusèbe, stevedore, 379 Notre Dame
Loiseau Frs., laborer, 159 Poupart
Loiseau George, laborer, 901 Mignonne
Loiseau Hormisdas, laborer, 901 Mignonne
Loiseau J. Bte., foreman, 77 Island
Loiseau Jérémie, laborer, 52 Maisonneuve
Loiseau Joseph, barber, 99 Beaudry
Loiseau Joseph, bricklayer, 294 Beaudry
Loiseau Joseph, jun., painter, 198 Maisonneuve
Loiseau Joseph, sen., painter, 198 Maisonneuve
Loiseau Michel, painter, 113 Désery
Loiseau Mrs. P., wid Charles, 430½ St Dominique
Loiseau Philéas, clerk, r 94 Plessis
Loiseau Pierre, laborer, 581 Albert
Loiseau Victor, butcher, 171 Panet
Loiselle Hormisdas, baker, 214 Montcalm
Loiselle John, clerk, 253 St Elizabeth
Loiselle Jos., joiner, 300 German
Loiselle Jos., joiner, 10 Island
Loiselle L. A., bookkeeper, 76 St Martin
LOISELLE L. A., & CO., watchmakers and photographers, cor St Catherine and St André
Loiselle Mrs. M. Louise, wid Jos., 171 Plessis
Loiselle Mrs. Odile, wid Frs. X., 71 St Louis

Loiselle Olivier, la' orer, r 562 St Hypolite
Loiselle Philippe, shoemaker, 3 Lagauchetière lane
Loiselle Thos., joiner, 1472 St Catherine
Loiney John, clerk, 808 Notre Dame
LOMAS MRS., wid Henry S., St Charles Club house, cor Wellington and Richmond, h 1 Richmond
Lomax Joseph, agent, 104 Maple
Lomer Adolphe, of Lomer, Rohr & Co., 146 Durocher
LOMER GERALD, jun., railroad supplies, iron and steel, buckthorn fencing, tubes, &c., &c., Fraser buildings, 43 St Sacrament, h 3 Oxenden av
Lomer, Rohr & Co., phosphates and mining agents, 8 Custom House sq
Lomagard H. T., bds 742 Lagauchetière
Lomagard S. H., bds 742 Lagauchetière

LONDON AND LANCASHIRE FIRE INSURANCE CO.
OF LIVERPOOL, England,
WOOD & EVANS, General Agents,
Province of Quebec,
Canada Life building, 184 St James

LONDON HOUSE, J. H. McKeown, 893, 895 and 897 Notre Dame

LONDON AND LANCASHIRE LIFE ASSURANCE CO.
WILLIAM ROBERTSON,
General Manager,
Office 47 St John st

London & Northwestern Ry. of Eng., D. Battersby' Canadian passenger agent, 174 St James
LONDON AND PORT STANLEY R. R. Co., Jos. Hickson, president, 130 St Etienne

LONDON ASSURANCE CORPORATION,
C. C. FOSTER, A. B. GWILT, } Agents,
1762 Notre Dame st

London John, com traveller, 60 Colborne
Londrigan Thomas, painter, 22 Anderson
Lone Wm., tailor, 637 St Lawrence
LONERGAN JAMES, notary, 58 St James, h 6 Tower
Lonergan John, customs officer, 77 St Etienne
LONERGAN M. S., advocate and secretary M. P. & B. Ry., 1724 Notre Dame, bds at St Lawrence hall, 139 St James, h 116 Un on av
LONERGAN REV JAMES S., parish priest of St Bridget's church, 34 Champlain
Lonergan Simon, com traveller, 137½ St André
Long Chas., M.D., 15 Hanover
Long John, carpenter, 744 Lagauchetière
Long John, clerk, 47 St Hypolite lane
Long John, hotelkeeper, 198 St Patrick
Long Sam, Chinese laundry, 811 Craig
Long Sam, storeman, 32 Forgue av
Long Song, laundry, 633 Craig
Longlois Edouard, laborer, 235 Maisonneuve
Longmoore James, clerk, 45 St George
Longmoore L., telegraph operator, 25 Herm'ne
Longmoore Mrs. Jane, wid John, 25 Hermine
Longpré Alfred, carter, 19 Dufresne
Longpré Amédée, blacksmith, 266 St Andre
Longpré Arthur B., of Honey, Longpré & Cherrier, 147 St André
Longpré Auguste, shoemaker, 238½ Montcalm
Longpré Etienne, printer, 22 Hunter
Longpré F. X., laborer, r 111 Plessis
Longpré F. X., plasterer, 56 St Alphonse
Longpré J. Bte., carter, 409 Beaudry
Longpré Jos., laborer, 1634 St Catherine
Longpré Joseph, laborer, 78 Papineau road
Longpré Joseph, painter, r 203 Aqueduct
Longpré Louis, baker, 186 Ann
Longpré Louis, plate printer, 36 St Urbain
Longpré Nap., plasterer, 144b Maisonneuve
Longpré Stanislas, carter, 671½ Notre Dame
Longtin André, shoemaker, 13 Grothé
Longtin Elzéar, laborer, r 360 Amherst
Longtin Frs., joiner, 87 St Urbain
Longtin Henry, laborer, 33 St Vincent
Longtin Miss Amélia, dressmaker, 18 Amherst
LONGTIN MOISE, notary, commissioner and justice of the peace, 2198 Notre Dame, h 226a St Antoine
Longtin Mrs. Marie, wid Olivier, 18 Amherst
Longtin Olivier, carpenter, 38 Mignonne
LONGTIN SIMEON ABRAHAM, M. D., physician and surgeon, L'Ange Gardien, Laprairie
LONGUE, POINTE INSANE ASYLUM, sister Thérèse, superioress
Lonsdale J. C., of Lonsdale, Reid & Co., 308 Peel
Lonsdale James, restaurant, 121 St François Xavier, h 74 St Urbain
LONSDALE, REID & CO., wholesale dry goods, 18 St Helen
Lonsdale T. H., of Lonsdale, Reid & Co., 6 Drummond
Looner Patrick, bartender, 31 Desrivières av
Looby Ed. T., tailor, 92½ Craig
Loomis G. B., com traveller, 402 St Hubert
Looney Frs., lithographer, 181 St André
Looney John, druggist, 501 Mignonne
LOPEZ WILLIAM P., tobaccos and cigars, 7 Place d'Armes hill, cor Fortification lane
Lopinto rev F., S. J., St Mary's college, 142 Bleury
Loppin Francis, carter, 2 Eleanor
Lopress Jos., fruit dealer, 122 St Elizabeth
Lorange Cléophas, tobacconist, 157 Craig
LOPANGE JOSEPH, groceries, wines and liquors, 272 and 276 Dorchester cor Montcalm, h 274 Dorchester
Lorange Jos., jun., grain, provision merchant, 280 Dorchester; office 278 Dorchester, h 116 Montcalm
Loranger Alph., of Loranger & Jarret, 226 Sanguinet
Loranger Arthur, baker, 465 Centre
Loranger Arthur, grocer, 201 Lafontaine
LORANGER & BEAUDIN, advocates, 1598 Notre Dame
LORANGER HON. LOUIS ONESIME, judge of Superior Court, 34 St Denis
Loranger J. F., gen. insurance agent, 10 Park av
Loranger & Jarret, carpenters, 228 Sanguinet
LORANGER J. THOS. R., advocate, deputy coroner, 32 St Gabriel, h 295 St Hubert, Telephone No. 1545
Loranger Joseph, clerk, 1146 Mignonne
Loranger Joseph M., Q.C., of Loranger & Beaudin, 342 Craig
Loranger L. L. J., Court clerk, 1146 Mignonne
Loranger Mrs. E., wid Hon. judge, 1500 Ontario
Loranger Oscar, P. O. clerk, 413 Amherst
Lord Alfred, P. O. clerk, 534 Lagauchetière
Lord Alfred, P.O. clerk, 21 Champ de Mars
LORD ANTOINE GUSTAVE, banker, 1623 Notre Dame, h Place Rolland, 30 Berri
Lord Arthur, baggagemaster G.T.R., 27 St Margaret
LORD BISHOP OF MONTREAL, Right Rev Wm. B. Bond, LL.D., Bishop's court, 42 Union av
Lord Chas., joiner, 130 St Urbain
Lord Chas., nailmaker, 91 Quesnel
Lord E., of Lord & Frère, 1477 St Catherine
Lord Ernest, storeman, 296 Jacques Cartier
LORD & FRERE, fancy and staple dry goods, 1475 St Catherine
Lord Gustave, barber, 130 St Urbain
Lord H. H., of Lord & Frère, 1477 St Catherine
Lord James, of James Lord & Co., 222 St Denis

LORD JAMES, & CO.,
GENERAL COMMISSION AND SHIPPING MERCHANTS.
FISH AND FISH OILS,
16 St Sacrament st

Lord Jean L., grocer, 204 and 206 Maple
Lord John R., of James Lord & Co., 222 St Denis
Lord Jos., laborer, 194 St Constant
Lord Jos., trader, 244 Champlain
Lord Joseph, carter, 368 Plessis
Lord Ludger, hackman, 453 Jacques Cartier
Lord Moïse, grocer, 431 and 435 Panet
Lord Mrs. Eliza, dressmaker, 172 German
Lord Mrs. F., wid Fabien, 95 Quesnel
Lord Mrs. V., wid Paul, 288 Plessis
Lord Narcisse, laborer, 204 Maple
Lord Nazaire, carpenter, 95 Champ de Mars
Lord Omer, barber, 195 McCord
Lord Pacific, clerk, 204 Maple
Lord Robert C., carpenter, 685 Upper Sanguinet
Lorenz Wm., artist, 243 Cadieux

LORGE & CO.,
First Premium Practica
HATTERS and FURRIERS,
21 St Lawrence

Lorge J. B., of Lorge & Co., 23 St Lawrence

LORIGAN JOHN
Wood & Slate, Mental and Grate
Manufacturer, Tiles, Dados & Brass
Goods, 2439 St Catherine St,
h 32 Aylmer

Lorrain Ovide, clerk, 291 Dorchester
Lorrain Pierre, shoemaker, 127 St Louis
Lorrance François, bookkeeper, 41 Beaudry
Lortiche Louis, stoker, 338 Frontenac
Lortie A., P.O. clerk, 13 St Amable
Lortie Alexandre, grocer, 309½ Lafontaine
Lortie Alfred, of P. Lortie & Fils, 71 Inspector
Lortie André, grocer, 366 Cadieux, h 368 Cadieux
Lortie Benj., policeman, 309½ Lafontaine
Lortie Charles, shoemaker, r 301 Plessis
Lortie Charles, tailor, 152 Railway Track
Lortie Cyrille, hardware and crockery, 630 St Lawrence, h 121 Roy
Lortie Elzéar, brickmaker, Sherbrooke near Shaw
Lortie Frs. X., saddler, 13 St Amable
Lortie Jos., barber, 915 St Dominique
Lortie Jos., cutter, 152 Railway Track
Lortie Jos., laborer, 1220 St James
Lortie L. A., grocer, 417 Panet
Lortie Léon, carter, 151 Maisonneuve
Lortie Magloire, blacksmith, 23 Bishop lane
Lortie Magloire, laborer, r 18 Wolfe
Lortie Mrs. H., wid Alfred, 3 St David lane
Lortie O., shoemaker, 632 St Lawrence
Lortie Pierre, architect, 71 Inspector
Lortie Pierre, driver, 599½ St Lawrence
Lortie Pierre, of P. Lortie & Sons, 71 Inspector
Lortie Pierre, & Sons, architects, measurers and valuators, 1933 Notre Dame
Lortie Toussaint, carter, 122 Craig
Lortie Wilfred, conductor G.T.R., 595 St Lawrence
Lorton Charles H., joiner, 183a Chatham
Losey Taylor, customs officer, 18 Richmond
Loslier Nap., bookbinder, 213 Sanguinet
Loslier Philippe, bookbinder, 471 St Lawrence
LOTERIE NATIONALE DE COLONISATION, S. E. Lefebvre, sec., 19 St James
Lothian Jas., plumber, 76 Forfar
Lough W. H., draughtsman, 36 Donegana
Loughead Isaac, laborer G. T. R., 230 Magdalen
Loughead John, manager, 573 Lagauchetière
Loughead Mrs. S., wid A., 22 St Justin
Loughead Robert, printer, 22 St Justin
Loughead S., carpenter, 88 St Charles Borromée
Loughlin Patrick, laborer, 90 Chatham
Loughman M., of Loughman & O'Flaherty, 88 Prince
LOUGHMAN & O'FLAHERTY, grocers and provision merchants, 75 Wellington cor Prince
Loughran James, carter, 176 William
Loughran Wm., machinist, 235 Grand Trunk
Louin Onézime, joiner, 144 Champlain
Louis Antoine, laborer, 216 St Constant
Louis Jean, shoemaker, 2478a Notre Dame
Louis St Jacques, shoemaker, 19 Fullum
Louson D. S., clerk, 4 Thistle terrace
Louson J. H., clerk mechanical accountant's office G.T.R., 4 Thistle terrace
Louson John, G.T.R. office, 4 Thistle terrace
Louson W. S., clerk, Longueuil
Louy Mrs. Mary, wid James, 2081 Notre Dame
Love Ernest, painter, 191 St Chas Borromée
Love John, carter, 675 St James
Love John B., cooper, 142 Fulford
Love Matthew, carter, 288 Aqueduct
LOVE THOMAS H., manager Montreal Steam Laundry Co., 21 and 23 St Antoine, h 1 Beaver Hall square
LOVEJOY GEORGE W., M.D., L.D.S., 756 Lagauchetière
Lovejoy Joseph, 758 Lagauchetière
Lovelace E. M., of Henderson & Lovelace, 54 St Matthew, summer res 22 Bord de L'eau, Longueuil
LOVELL CO., JOHN W., publishers, 14 and 16 Vesey st, New York
LOVELL JOHN, of John Lovell & Son, 2183 St Catherine, facing Phillips sq
LOVELL JOHN, & SON, printers and publishers of Lovell's Series of School Books, Lovell's Gazetteer of British North America; Lovell's Business and Professional Directory of Ontario for 1882, and Lovell's Montreal Directory; general book and job printers, and blank book manufacturers, 23 and 25 St Nicholas
LOVELL ROBERT K., of John Lovell & Son, 4 Oxenden av
LOVELL'S GAZETTEER OF BRITISH NORTH AMERICA, containing descriptions of over 7,500 places and over 2,300 Lakes and Rivers, a Table of Routes in Canada and in Newfoundland, and a neat colored map of the Dominion; price $2.00 cloth, or $3.25 full calf; John Lovell & Son, printers and publishers, 23 and 25 St Nicholas
LOVELL'S MONTREAL DIRECTORY, published annually, in June, subscription $2.50; John Lovell & Son, proprietors and printers, 23 and 25 St Nicholas
Lovelock Geo., cabinetmaker, r 28 Bleury
Loverin Mrs. Elizabeth, wid Nelson, 848 Notre Dame
Lovett Mrs. H., wid Michael, 40 Quesnel
Lovett Thomas, engineer, 176 Chatham
Low A., chief clerk gen manager's office G. T. R., 95 Magdalen
Low Capt. John, stock broker, asst sec Stock exchange, 11 St Sacrament, h 6 Macgregor
Low Fred., tailor, 1059 St James
Low George, carpenter, 411 Wellington
Low S., clerk Bank of Montreal, 6 MacGregor
Lowden J. R., managing director of the Malleable Iron Co., h 1023 Sherbrooke
Lowe Arthur, machinist G. T. R., 191 Bourgeois
Lowe David, Cylostyle Co., 10 St Nicholas
Lowe Elijah, clerk C.P.R., 84 Shaw
Lowe Fred., tailor, 1059 St James
Lowe Harry, laborer, 527½ Albert
Lowe J. Allen, editor Sport, res Athletic Club house, Cote des Neiges
Lowe James, clerk Balmoral hotel, 1902 Notre Dame
Lowe James, inspector of sewers, 366 St Lawrence
Lowe Mrs. James, dry goods, 1453 Notre Dame
Lowe Robert, master carter, 173 Nazareth
Lowe W. S., clerk C. P. R., 26 St Monique
Lowe William, carder, 855 Mignonne
Lowell Patrick, wholesale grocer, 32a Sanguinet
Lowen John, laborer, 27 Shaw
Lowenthal L., merchant tailor, 1796 Notre Dame, h do
Lowest Jas., laborer, 187 Magdalen
LOWER CANADA JURIST, monthly, annual subscription $4; John Lovell & Son, proprietors and printers, 23 and 25 St Nicholas
Lowery Mrs. M. A., wid Jas., 246 St Martin
Lowis John, engineer, 233 Magdalen
Lowry Mich., clerk, 470 Dorchester
Loye Frank, sergeant, 121 St George
Loyer David, laborer, 160 Dorchester
Loyer Edmond, shoemaker, 488 Laval av
Loyer Geo., carter, 189 Dorchester
Loyer J. S., customs officer, 490 Laval av
Loyer Laurent, leather cutter, 243 Lagauchetière
Loyer Nar., leather cutter, Josephat
Loyer Siméon, joiner, r 41 Plessis
Loynachan Duncan, clerk, 218 St Antoine
Lozeau Alphonse, 4 Market
Lozeau J., prothonotary's dept., Court house, 1577 Notre Dame, h 468 Laval av
Lucas Chas., printer, 223 St Urbain
Lucas Eugene, confectioner, 88 St Paul
Lucas Louis, laborer, 66 Versailles
Lucas William H., laborer, 995 St Catherine
Luchassi Wm., modeller, 1685 Notre Dame
Luckman Richard, engineer, 38½ Hermine
Luckwell Jos., carpenter, 488 Seigneurs
Ludwig Chs., furrier, 263 German
Luedecking K. L., of Haines & Co., 260 St James
Lugnez Chas., laborer, 170 Dorchester
Luke James, of Luke, Renwick & Caldwell, 179 St Urbain
LUKE, RENWICK & CALDWELL, fruit and produce, 197 McGill
Lulham Albert C., painter, 7 Archambault lane
LULHAM GEORGE, Upper St Charles Borromée off Bagg

mainville Léon, saddler, r 589 St Hypolite
mkin Chs., restaurant, 39 Bleury
mmis James, clerk, 22 Barclay
msden Robert, baker, 73 Cadieux
msden Robert, blacksmith, 5 Dorchester
nan Henry, printer, 1470 Notre Dame
nan Robert, confectioner, 1470 Notre Dame
ndle George W., bookkeeper, 36 Fort
nd David, upholsterer, 32 Hermine
UNION MÉDICALE DU CANADA, medical, monthly, annual subscription $3; Dr. A. Lamarche, proprietor; H. E. Desrosiers, chief editor; Dr. M. F. Brennan, sect., P. O. box 2040, 30 St Gabriel
nn Alex. H., of Lunn & Cramp, 679 Sherbrooke
NN & CRAMP, advocates, India chambers, 13 Hospital

UNN G. J., & CO.,
MACHINISTS, TOOL MAKERS, &c.,
749 and 751 Craig

nn Geo. J., of G. J. Lunn & Co., 194 Canning
nn Miss E., 679 Sherbrooke
nn Peter E., of G. J. Lunn & Co., 704 Craig
nny John, clerk, 808 Notre Dame
pien Alphonse, pulley maker, 24 St Margaret
pien Antoine, laborer, 292 St Hypolite
pien Jos., laborer, 155½ Inspector
pien Jos., printer, 468 Lagauchetière
pien Paul, bookkeeper, 210 St Hubert
pien Prime, tailor, 235 Papineau road
pien Thomas, barber and tobacconist, 243 St Lawrence, h 281 St Lawrence
usher E. C., clerk, 69 Drummond
USHER EDWARD, manager and secretary Montreal Street Railway Co., 17 Place d'Armes hill, h 69 Drummond
usher John, printer, 34 Fullum
usignan Alphonse, laborer, 753 Ontario
usignan Chas., confectioner, 357 Jacques Cartier
usignan Erasme, accountant, 657 Lagauchetière
usignan H., printer, 357 Jacques Cartier
usignan Jean P., second-hand store, 265 Craig
usignan Jos., laborer, 753 Ontario
usignan Miss A., 1 St Thérèse
usignan Xavier, carpenter, 48 St Martin
usk Miss M., 13 St Monique
usk Mrs., wid M. E., 2590 Notre Dame
ussey Jas., clerk, 155 Drolet
ussier Alex., butcher, 129 Desery
ussier Alfred, clerk, 259 Richmond
ussier Alfred, sculptor, 140 Railway Track
ussier Arthur, painter, 1231 Mignonne
ussier Chs., hotelkeeper, 33 Jacques Cartier sq
ussier Charles, 105 St Felix
ussier E., carter, 112 Shearer
ussier Edmond, of Dupuis & Lussier, bds Morrisseau hotel, St Paul
ussier Ernest, blacksmith, 437 Wolfe
ussier Félix, confectioner, 134 St Martin
ussier Ferd., baker, 505 William
ussier Gédéon M., butcher, 1504 St Catherine, h 186 Plessis
ussier George, laborer, 461 Jacques Cartier
ussier George M., butcher, 186 Plessis
ussier J. Bte., laborer, 129 Desery
ussier J. S., clerk, 303 St Hubert
ussier Jos., joiner, 129 Desery
ussier Joseph, blacksmith, 138 Amherst, h 183 Jacques Cartier
ussier Jos., letter carrier, 238 St André
ussier Jos., shoemaker, 1 Rousseau
ussier Jos., clerk, 11 Bonsecours
ussier Jos., student, 259 St Elizabeth
ussier Hormisdas, dry goods clerk, 459 Dorchester
ussier Louis, clerk, 36 Inspecteor
ussier Louis, printer, 191 Craig
ussier Louis, carpenter, 4 Little St Antoine
ussier Mathias, storeman, 109½ Inspector
ussier Michel, conductor G. T. R., 46 Knox
ussier Miss E., dry goods, 137b St Urbain
ussier Mrs. A., wid J. Bte., r 179 St Paul
LUSSIER MRS. L., milliner, 2107 Notre Dame, h 2105 Notre Dame
ussier Mrs. Marie, wid Joseph, 903 Mignonne
ussier Mrs. N. L., r 216 Panet
ussier Mrs. W., grocery, 14 Campeau
ussier Napoleon, horse dealer, bds 145 St Paul
LUSSIER PAUL, advocate, 6 Notre Dame
Lussier Philéas, laborer, 90 Frontenac
Lussier Pierre, hatter, 28 St Dominique
Lussier Pierre, medical student, 129 Desery
Lussier Xavier, confectioner, 238 St Dominique
Lussier Wm., shoemaker, 14 Campeau
Lussier William, machinist, 166 Dorchester
Lutsgerten Jacob, driver, 140 Vitré
Luttrell Jos., of Jos. Luttrell & Co., 412 St Antoine

LUTTRELL JOSEPH, & CO.,
BISCUIT Manufacturers and
Wholesale CONFECTIONERS,
cor Albert and Vinet, St Cunegonde

Luttrell Wm., 86 Plymouth Grove
LYALL PETER, builder and contractor, 213 Mountain, h 6 Donegana
Lydon F., clerk ticket dept. C.P.R., 120 Britannia
Lydon Fred., grocer, 122 Britannia
Lyght Joseph, block cutter, 57 Shaw
LYMAN A. C., M.A., B.C.L., notary public and commissioner for Ontario and Quebec, Standard building, 157 St James, h 84 Victoria
Lyman Arthur, with Lyman, Sons, & Co., 130 Mansfield
Lyman C., of Lyman, Knox & Co., 64 Mackay
Lyman Edwin W., 100 St Luke
Lyman F. G., of Lyman, Knox & Co., 2812 St Catherine
Lyman Fred. S., of Dunlop, Lyman & Macpherson, 72 McTavish
Lyman H. H., of Lyman Sons & Co., 74 McTavish
LYMAN HENRY, of Lyman Sons & Co., Thornhill, 74 McTavish
LYMAN, KNOX & CO., importers and wholesale druggists, 374 St Paul
Lyman Lambert, stonecutter, 1113 Mignonne
LYMAN LIEUT.-COL. THEODORE, city agent Ætna & Hartford Fire Ins. Co., 58 Drummond
Lyman Luke, secretary and treasurer Dominion Bridge Co., 219 Peel
Lyman Roswell C., of Lyman Sons & Co., Thornhill, 74 McTavish

LYMAN SONS & CO.,
WHOLESALE CHEMISTS
and DRUGGISTS,
380, 382, 384 and 386 St Paul

Lyman Thomas, fancy goods, 139 Wellington

LYMBURNER & MATHEWS,
Brass Moulders, Harness and
Carriage Trimmings, &c.
Oreide, Nickel, Close
and Electro Silver Platers
and Gilders.
Telephone No. 1574.
485 St James st

Lymburner M. E., of Lymburner & Mathews, 1625 St James
Lynam Peter, caretaker, 162 St James
Lynch Adolphe, laborer, 995 Ontario
Lynch Alf., carpenter, 344 Papineau road
Lynch Armand Jas., master carter, 77½ Campeau
Lynch Arthur J., laborer, 9 Napoléon
Lynch Charles, grocer, 70½ Colborne, h 70 Colborne
Lynch Daniel, laborer, 33 Wellington
Lynch Edward, foreman, 349 Amherst
Lynch F. E., hotelkeeper, 44 and 46 Recollet
Lynch Henry, baker, 88 Beaudry
Lynch hon W. W., of Archambault, Lynch, Bergeron & Mignault, res Knowlton
Lynch James, 329 Amherst
Lynch James, bookkeeper, 186 Sanguinet
Lynch James, machinist, 264 William
Lynch James, carpenter, r 93 Bleury
Lynch John P., carter, 57 Colborne
Lynch John, driver, 7 Champlain
Lynch Jos., laborer, 57 Dalhousie

Lynch Michael, bricklayer, 329 Seigneurs
Lynch Michael, laborer, 266 William
Lynch Michael, conductor, 9 Centre
Lynch Miss Annie, upholsterer, bds 205 Wellington
Lynch Mrs., wid C. J., 31 Burnside place
Lynch Mrs. Anna, wid Nicholas, 3 Bisson
Lynch Mrs. B., wid P., 10½ Mayor
Lynch Mrs. Catherine, wid Wm., 61 Condé
Lynch Mrs. Catherine, wid Peter, 13 Papineau sq
Lynch Mrs. M., wid Walker, 302 St Patrick
Lynch Mrs. Mary, wid Patrick, 147 Dalhousie
Lynch Mrs. R., wid R., 3 Jubilee
Lynch Napoléon, cabinetmaker, 313 Grand Trunk
Lynch Patrick, laborer, 18 St Albert
Lynch Patrick, shoemaker, 151 Wellington
Lynch Pat., sen., gardener, 149 Fullum
Lynch Richard, com traveller, 581 St Dominique
Lynch Richard, furrier, 553 St Dominique
Lynch T. A., restaurant keeper, 203 McGill
Lynch Timothy, gardener, r 128 Young
Lynch W. F., grocer, 207 Wellington, h 1 Shannon
Lynch Wm., cheese examiner, 116 Murray
Lynett James, machinist, 1112 St James
Lynn Miss Mary, furrier, 173 Dalhousie
Lyons D. P., salesman, 52 Marlborough
Lyons D. John, bookkeeper with John MacLean & Co., 52 Marlborough
Lyons Daniel, checker C.P.R., 52 Marlborough
Lyons Daniel, 25 University
Lyons Dennis, laborer, 221 Grand Trunk
Lyons J., clerk G.T.R., 221 Grand Trunk
Lyons James, cooper, 37 St Maurice
Lyons James Stanby, printer, 66 Versailles
Lyons John, laborer, 4 St Charles
Lyons John, laborer, 18 Montcalm
Lyons John, switchman G.T.R., 600 Mullins

LYONS JOHN T., Family and Dispensing Chemist, Drugs, Patent Medicines and Perfumery. Telephone 1544. cor Craig and Bleurysts, h 183 St Urbain

Lyons Michael, laborer, 69 Condé
Lyons Michael, laborer, 10 Bronsdon lane
Lyons Mrs. C., wid John, 209 Chatham
Lyons Mrs. M. A., wid Thaddeus, dressmaker, 25 Mance
Lyons Mrs. M., wid John, 47 Island
Lyons Mrs. S., wid A. E., milliner, 2429 Notre Dame
LYONS STEPHEN, groceries and provisions, 13 Coursol, h 183 Fulford
Lyons Thomas, laborer, 28 Brock
Lyons Thos., laborer, 249 Lagauchetière
Lyons Thomas, laborer, 155 St Etienne
Lytel F. B., engineer, 136 Congregation
Macadam Chs., book agent, 9 Argyle av
Macadam Chas. L., bookkeeper, 20½ Richmond sq
Macallum Herbert E., clerk, 9 Argyle av
Macameau Joseph, laborer, r 29 St Francis
Macamo Louis, 207 Centre
Macartney Henry, clerk, 14 Cadieux
Macaulay H., barber, 135 St Lawrence, h 61 St Dominique
Macaulay Michael F., butcher, stalls 41 and 42 St Ann's market, h 1106 Notre Dame
MACAULAY ROBERTSON, managing director Sun Life Assurance Co. of Canada, 164 St James, h 1356 Dorchester, Côte St Antoine
Macaulay Thomas B., actuary Sun Life Assurance Co. of Canada, 164 St James, h 81 Fort
Macaulay W. B. T., teacher, 2237 St Catherine

MACBEAN DAVID, B.A., M.D., HYDROPATHIC and HYGIENIC Physician and Practitioner of "Medicina Mechanica," The Swedish Movement Cure, and of Massage. Chronic Diseases a specialty. Sanitarium and Home of Health, 140 St Monique st

Macbeth Alfred, clerk, 239 Wolfe
Macbeth F., clerk, 38 Osborne
Macbeth George, butcher, 239 Wolfe
Macbeth Honoré, tailor, 239 Wolfe
Macbeth Louis, butcher 305a Panet
Macbeth Mrs., Adelaide, wid Joseph, 239 Wolfe
MacBride Jas., cabinetmaker, 16 Chenneville
MACBURNIE JOHN D., & SON, importers of lace and embroideries, 30 Hospital
MacBurnie John D., jun., of John D. MacBurnie & Son, 22 Belmont
MacCallum Chs. F., public weigher, 604 Sherbrooke
MACCALLUM DUNCAN CAMPBELL, M.D., physician and surgeon, 45 Union av
MacCalpine W. H., agent, 350½ St Antoine
MacColl Hugh, machinist, 19 Brunswick
MacComber Arthur, joiner, 518 Albert
MacCock Chs., journalist, 81 Drolet
MacCrera Louis, carter, 83 St Jean Baptiste
MacCulloch Fred, 8 Phillips Place
MacDearmid H., manager and treas. International Ry. Guide, 3 McGill College av
MacDearmid John C., C.P.R., 222 Berri
MacDonald A., finisher, 107 Richardson
MACDONALD A. ROY, jun., dancing academy and dealer in minerals, mica and phosphates, lessee Queen's Hall Assembly rooms, 2221 St Catherine, h 49 Durocher
MacDonald Alain C. de L., of De B., Macdonald & Co., 24 McTavish
Macdonald Alex., agent, 22 St Hypolite
Macdonald Alonzo, tel operator, 728 Berri
Macdonald Arthur, 8 Olier
Macdonald Bernard, laborer, 63 St Paul
Macdonald Bertram, clerk, 113 Fulford
MacDonald C. de Bellefeuille, stenographer, 24 McTavish
MACDONALD DE B., & CO., merchants and manufacturers, 481 St Paul
Macdonald Duncan J., grocer, cor Prince and Wellington, h 89 Prince
MacDonald de Bellefeuille, of de B. MacDonald & Co., 24 McTavish
MacDonald DeLery, 397 Mance
MacDonald de Lotbinière, of de B. MacDonald & Co., 24 McTavish
Macdonald Dugald, accountant Inland Revenue dept, res Mount Royal vale
Macdonald Duncan, railway contractor, 2591 St Catherine
Macdonald Duncan, jun., clerk, 100 Mackay
Macdonald E. J., grocer, 73 Wellington
Macdonald Frs., laborer, 116 St Félix
Macdonald Geo. A. D., clerk C.P.R., 498 Seigneurs
Macdonald George McKenzie, of Euard & Macdonald, 92 Fort
Macdonald Henry, conductor C.P.R., 56 Marlborough
Macdonald Hon. D. A., 588 Sherbrooke
MACDONALD J. A., M.D., physician and surgeon, 1 Belmont
Macdonald J. Day sec treas. Pontiac and Pacific Junction Ry. Co., 162 St James, h 49 Cathcart

MACDONALD J. K., Practical House and Steamboat BELL-HANGER, LOCKSMITH and GENERAL BLACKSMITH. Electric Bells Fitted up and Repaired, 765 Craig, h 71 Victoria av., Cote St Antoine

Macdonald James, machinist, 124 German
Macdonald James, trader, 96 Plymouth grove
Macdonald James B., manufacturers' agent, 71 Victoria
Macdonald John, clerk, 261 Berri
Macdonald John, shoemaker, 1303 Mignonne
Macdonald John, & Co., of Toronto, A. Jobin, agent, 1886 Notre Dame
MACDONALD M. & M., St Lawrence Dye works, 31 Bleury, branch office 2298 St Catherine
Macdonald Malcolm, teas, 316 Seigneurs
Macdonald Michael, carter, 180 Canning
Macdonald Milton, of D. Fabre & Co., res Acton Vale
Macdonald Miss C., bdg hse, 39 Latour
Macdonald Miss J., 8 Milton
Macdonald Miss Mary, bdg hse, 63 Nazareth
Macdonald Miss Theresa, music teacher, 52 Anderson
Macdonald Mrs. D., 61 Shuter
Macdonald Mrs. Catherine, wid Dewar, 2013 Notre Dame

Macdonald Mrs. E., wid A. J., 19 Oxenden av
Macdonald Mrs. N., wid John, 101 Mansfield
Macdonald Mrs. Rebecca, wid Jas., 102 Mansfield
Macdonald Polycarpe, clerk, 230 Jacques Cartier
Macdonald R. B., accountant, 52 Anderson
Macdonald R. J., carpenter, 146 Lagauchetière
Macdonald Robert, gardener, 113 Fulford
Macdonald Robt., insurance agent, 44 St Famille
Macdonald Rolland, engineer, 30 St Columban
Macdonald T. V., agent Bank of Nova Scotia, summer res Beaconsfield
MACDONELL ANGUS C., M.D., physician and surgeon, 90 Cathedral

MACDONELL C. A.,
Union Marble and Granite Works,
Manufacturer and Importer of Monuments, Mantles, Tiles, &c., 59 St Alexander cor Lagauchetiere, h 104 Shuter

Macdonell G., pressman, 21 St Alexander
Macdonell Miss Anna, dressmaker, 79 Aylmer
Macdonell Miss J., dressmaker, 440 Richmond
Macdonell Miss Kate, dressmaker, 79 Argyle av
Macdonell Mrs. E. A., wid J. de B., 104 Shuter
Macdonell P. L., translator city clerk's office, 742 Upper Sanguinet
MACDONNELL R. L., B.A., M.D., demonstrator of Anatomy McGill University, h 117 Metcalfe
Macdonnell Thos., telegraph operator, bds 180 Mill
Macdougall Alex., manager Montreal Steam Elevating Co., 124 Mackay
MACDOUGALL BROTHERS, stock brokers, 69 St François Xavier
Macdougall Colin, mnfr. of paints, inks and varnishes, 59 Barré
MACDOUGALL D. LORN, & CO., stock brokers, 11 and 13 St Sacrament
Macdougall G. Campbell, of Macdougall Brothers, 582 Sherbrooke
Macdougall George, clerk, 18 Hanover
Macdougall G. W., student, 178 University
Macdougall Hartland S., of Macdougall Bros., sec-treas. Montreal Stock Exchange, 11 St Sacrament, h 904 Sherbrooke
MACDOUGALL JAMES E., manager of the Johnson Magnetic Iron Paint Co., cor Duke and Common, h 2711 St Catherine
Macdougall John, varnish maker, 99 Delisle
Macdougall Lorn S., of D. L. Macdougall & Co., 787 Sherbrooke
Macdougall Miss, bds St Lawrence hall, 139 St James
Macdougall Mrs. A., wid Alex., 7 Charbonneau
Macdougall Mrs. M., wid D. L., 787 Sherbrooke
Macdougall R. W., of Gault Bros. & Co., 178 University
Macduff Justin, of Savard & Macduff, Town of St Henry
MACDUFF JOSEPH, saddler and trunk manufacturer, 1605 St Catherine, h 1603 St Catherine
Macfarlan Mrs. Janet, wid Walter, 14 Phillips place
Macfarland Peter, saloon keeper, 485 St Lawrence
Macfarlane Alexander, com traveller, 22 St Luke
Macfarlane Allan, of Macfarlane & Patterson, 22 St Luke
Macfarlane Andrew, 18 McGill College av
Macfarlane James, bookbinder, 25 Jurors
Macfarlane James, 73 City Councillors
Macfarlane James E., Federal Telephone Co., 73 City Councillors
Macfarlane James, manufacturers' agent and general merchant, No 1 first floor up, Union buildings, 43 St François Xavier telephone 600, h 147 Metcalfe
Macfarlane James, manager for B. L. Nowell & Co., 93 Common, telephone 600, h 147 Metcalfe
Macfarlane Jas. F., of Lonsdale, Reid & Co., 7 Wood av, Cote St Antoine
Macfarlane James, bookkeeper, 354 St Antoine
MACFARLANE JOHN, vice-president and managing director Canada Paper Co., 578 Craig, h Hazelbrae, Côte St Antoine
Macfarlane L. B., man Bell Telephone Co., 38 Chomedy
Macfarlane Mrs. L., wid T., 14 Belmont
MACFARLANE & PATTERSON, manufacturers of suspenders, importers and manufacturers of gents' furnishings, 8½ St Helen
MACFARLANE ROBERT, steam, saw and planing mills, 409 Richmond, h 48 St Famille
Macfarlane Robt. F., passenger agent Dominion SS., 180 Mance
MacGillivray D., clerk Bank of Commerce, 157 St James
MacGillivray James, laborer, 30½ Liverpool
MacGillycuddy J., secy. Art Association of Montreal, h off 88½ Durocher
MacGuirk Alex. P., clerk, 27 Richmond sq
Machabée Ferdinand, blacksmith and carriagemaker, 13 Wolfe, h 25 Wolfe
MacInirny John, customs officer, 65 St Maurice
Macintosh Alex G., bookbinder, 74 Inspector
MACINTOSH & HYDE, accountants, and commissioners for Quebec, Ontario and Manitoba, Standard building, 157 St James
Macintosh James J., photographer, 51 City Councillors
Macintosh John, of Macintosh & Hyde, 319 Peel
Macintosh Wm., moulder, 146 Magdalen
MacIver Colin, 4 Milton
MacIver Mrs. A., wid J. K., 4 Milton
Mack Edward, laborer, 422 Maisonneuve
Mack Henry, gateman G.T.R., 1011 St James
Mackay Abraham, clerk, 111 Nazareth
Mackay Andrew, storeman, 40 St Elizabeth
Mackay Aug. S., L. L. B., advocate, 122 Champ de Mars, summer res Papineauville P.Q.
MACKAY BROTHERS, wholesale dry goods, 166 to 170 McGill
Mackay Charles, bricklayer, 18 Bishop lane
Mackay David, com traveller, 132 Vitré
Mackay Donald, blacksmith, Point St Charles
Mackay F. S., of Papineau, Marin & Mackay, 122 Champ de Mars
Mackay Mrs. Huntly, wid B., 44 Lorne av
MACKAY MRS., wid hon. Robert, 66 Mackay
Mackay Hugh, of Mackay Brothers, Kildonan hall, 1059 Sherbrooke
MACKAY INSTITUTION FOR PROTESTANT DEAF MUTES, Harriet E. McGann, superintendant, Côte St Luc road; G. Durnford, secty treas., 198 St James
Mackay John, shoemaker, 14 Vallée
Mackay L. E., grocer, 130 Barré
Mackay Lachlan, accountant, 44 Lorne av
Mackay Miss Emma, grocer, 142 Barré
Mackay Miss Mary M., English and French academy, 58 German
Mackay rev A. B., minister Crescent Street Presbyterian church, 1133 Dorchester
Mackay Robert, of Mackay Brothers, Kildonan hall, 1059 Sherbrooke
Mackay Samuel Frs., notary, 122 Champ de Mars
Mackay Stephen, agent, 434 Richmond
Mackay Thomas, foreman, 527 Papineau road
Mackay Wilfrid, clerk, 1105 St James
Mackay Wm., insp Royal Insurance Co. of England, Royal Insurance building, 1707 Notre Dame, h 116 Drolet
Macken John, carrer, r 444 Richmond
Macke A. M., finisher, 81 Forfar
Mackedie J. R., of J. W. Mackedie & Co., 9 Phillips sq
Mackedie J. W., of J. W. Mackedie & Co., bds at Windsor hotel, Dominion sq
Mackenzie —, bds 1940 St Catherine
MACKENZIE FREDERICK, bds at Windsor hotel, Dominion sq
MACKEDIE J. W., & CO., manufacturers of clothing, wholesale, 33 Victoria sq
Mackenzie G., merchant, 9 Shuter
Mackenzie Hector, of J. G. Mackenzie & Co., 7 Prince of Wales terrace, 899 Sherbrooke
Mackenzie Henry, printer, 240 St Urbain
MACKENZIE J. G., & CO., wholesale dry goods, 381 and 383 St Paul
Mackenzie J. S., 2242 St Catherine
Mackenzie Miss Jane, 14 Cathcart
Mackenzie S. R., mangr. Medical hall, Windsor hotel, Dominion sq
Mackenzie Wm., machinist, 75 Shaw
MACKENZIE WM., stock broker, 98 St François Xavier, h 126 Mackay
Mackerrow Andrew, of John Aitken & Co., 4 Roxburgh place, 51 Metcalfe
Mackie Edward, laborer, 41 Montcalm
Mackie J. F., of Atwater & Mackie, bds Turkish Bath, 140 St Monique
Mackie Miss Geneviève, 41 Montcalm
Mackie Mrs., wid John, 107 Congregation
Mackinnon Charles, confectioner, 331 St Antoine, h 333 St Antoine
Mackinnon Mrs. A., wid Jas., 458 Guy

Mackinnon Roderick, bookkeeper, 51 Hermine
MACKINNON T. A., general supt. Atlantic and Ontario division, C.P.R., 288 St James, h 103 Metcalfe
Mackinnon Thomas, sailor, 59 Shaw
Mackintosh Andrew, carpenter, 221 St Martin
Mackintosh C. F., with Canada Dyestuff & Chemical Co., 20 Victoria
Macklaier Mrs. Maria, wid Wm., 18 Arcade
Maclaren John J., Q. C., of Maclaren, Leet, Smith & Smith, res in Toronto
Maclaren J. R., advocate, 525 Sherbrooke
MACLAREN, LEET, SMITH & SMITH, advocates, room 3, Barron block, 162 St James
Maclean B. C., B.A., B.C.L., of Vandal & Maclean, 58 St François Xavier
Maclean James, merchant, 35 St François Xavier, h 54 Fort
Maclean John, of John Maclean & Co., 899 Dorchester

MACLEAN JOHN, & CO., Wholesale MILLINERY and FANCY DRY GOODS, 23 St Helen st

Maclean John, of Maclean, Shaw & Co., 34 Lincoln av
Maclean, Shaw & Co., manufacturers and importers of hats and straws, 507 St Paul
Maclennan F. S., B.C.L., of Macmaster, Hutchinson, Weir & Maclennan, 129 Mansfield, bds Metropolitan club, 57 Beaver Hall hill
Macleod Miss M., lady's nurse, 18 Richmond sq
Macleod Mrs. M., wid M., 18 Richmond sq
MACMASTER DONALD, Q. C., of Macmaster, Hutchinson, Weir & Maclennan, 74 Union av
MACMASTER, HUTCHINSON, WEIR & MACLENNAN, advocates, 175 St James
Macomber Arthur, joiner, 578 Albert
MacMillan Duncan, 35 Latour
MacMillan William, superintendent, 23 St Monique
MacNab William J., foreman, 408 Centre
MACNIDER A., assistant general manager and chief inspector Bank of Montreal, 109 St James, h 148 Metcalfe
Macoun J. F., foreman, 159 Magdalen
Macpherson A. B., of Lonsdale, Reid & Co., 3 Overdale av
Macpherson A. J., clerk, 29 McGill College av
MACPHERSON ALEX., of Benny, Macpherson & Co., 74 McGill College av (after 1st Oct., head of Stanley.)
Macpherson Andrew, joiner, 196 Manufacturers
Macpherson Alex. Gordon, 300 Stanley
Macpherson D. M., Allangrove Combination, main office and telephone communication, 12 Common, res Lancaster, Ont.
Macpherson Duncan, engineer C.P.R., 132 Durocher
Macpherson J. B., clerk G.T.R., 29 McGill College av
Macpherson Kenneth R., of Dunlop, Lyman & Macpherson, head of Stanley
Macpherson Mrs Isabel, wid Wm., 46 Fortier
Macpherson Mrs. I., wid J. R., 29 McGill College av
Macpherson Mrs. P., wid D., 3 Overdale av
MacPherson Robert D., tea merchant, 15 Hospital, h 366 St Antoine
Macpherson Samuel, machinist, 11½ St Alexander
Macpherson W. D., 20 Courville
Macpherson W. M., of David Torrance & Co., res in Quebec
Macphie Mrs. F. C., wid D., 103 Stanley
MACRAE GEORGE, Q.C., barrister and commissioner for taking affidavits for Ontario, 68 St James, h Place St Sophie, 72 McGill College av
Macrea Mrs. Eulalie, wid Chas., 85 Fulford
MacSween Alex., machinist, 123 Lagauchetière
MacTavish John, crockery, china, and glassware, 204½ St Lawrence, h 449 St Urbain
Macutcher John, carter, 6 St Monique
MacVICAR REV DONALD HARVEY, LL.D., principal and professor of Theology Presbyterian College, 69 McTavish
MacWhirter John, com traveller, 74 Cadieux
McAbe Patrick, clerk, 32 St Alexander
McAbee Mrs. Mary, wid F., 42 De Lorimier av
McAbby Henry, machinist, 234 Maisonneuve
McAbby John, policeman, 233 Centre
McAdam Ebem, bookkeeper, 90 Durocher
McAdam James, clerk, 8 Mount St Mary av
McAdie George, clerk, 58 Coursol
McAfee —, P. O. clerk, 70 Manufacturers
McAfee Robt., painter, 164½ Canning
McAleese John, gasfitter, 16 Eleanor
McAleese Robt., varnish manufacturer, 90 William
McAllan William, foreman G.T.R., 25 Centre
McAlleer Hugh, laborer, 286 St Patrick
McAlleer Jas., rope maker, 280 St Patrick
McALLEN A. K. F., importer of machine and shoe threads, elastic web, fishing and wrapping twines, fancy goods, French calfskins, dealer in fancy and domestic leathers, 461 St Paul cor Nicholas, h 46 St Matthew

McALLISTER A., GENERAL JOB PRINTER 112 St Francois Xavier, h 208 St Martin

McAllister Bernard, plasterer, 161 Vitré
McAllister Patrick, moulder, 54 Lusignan
McAllister Thos., laborer, 10 Charbonneau
McAllister W. H., police sergeant, 4 St Margaret
McAlpine William, engineer, 109½ Montcalm
McANDREW M. J., upholsterer and mattress maker, 750 Dorchester, h 752 Dorchester
McAndrews W., city agent genr. freight dept. C.P.R., 13 St John, h 247 University
McAran Patrick, laborer, 97 Young

McARAN JAMES, Bookseller, Stationer, Picture Framer, Fancy Wares, Wall Paper, Baby Carriages and Sleighs, and Agent for Ladies' Bazaar Glove-fitting Patterns, 2090 Notre Dame, h 2090½ do

McAnulty Mrs Mary, wid Neil, 280 Aqueduct
McArdle John, clerk G.T.R., 5 St Etienne

McARTHUR ALEX., & Co., Paper Makers. Office and Warehouse 389 St Paul st, Factory cor McGill st, Paper Mills at Joliette, Q.

McArthur Alexander, of Alex. McArthur & Co., 95 Mackay

McARTHUR & CO., Importers and Dealers in Paints, Oils, Varnishes, Window Glass, Artists' Materials, and Painters' Supplies generally, wholesale and retail, 1807 Notre Dame and 5 and 7 Dollard

McArthur Colin, of Colin McArthur & Co., 204 St Den

McARTHUR COLIN, & CO., WALL PAPER MANUFACTURERS, Montreal Wall Paper Factory, (formerly Molson College), cor Notre Dame and Voltigeurs sts

McArthur Finlay, machinist, 682 Lagauchetière
McARTHUR J. G., grindstone manufacturer, and dealer in Ohio building stone, sawed stone and dressing, office 9 Common, yard 202 Richmond, h 27 Notre Dame
McArthur James, butcher, 119½ St Alexander
McArthur James, engineer, 33 McCord
McArthur Jas., grocer, 49 Iberville
McArthur James C., of McArthur, Corneille & Co., 387 Sherbrooke
McArthur John, clerk, 1386 St Catherine
McArthur John, bookkeeper, 54 Coursol
McArthur John, 387 Sherbrooke

McARTHUR, CORNEILLE & CO., (Successors to John McArthur & Son), Oil, Paint, Color and Varnish Merchants, Importers of English and Belgian Window Glass, Painters' Materials, Brushes, Chemicals, Dye Stuffs, Aniline Dyes, &c., 310, 312, 314 and 316 St Paul and 147, 149 and 151 Commissioners sts

McArthur Mrs. M., wid D., 671 St James
McArthur Mrs. M., wid D., r 72 Murray
McArthur Thos. R., of McArthur & Co., bds Balmoral hotel, 1902 Notre Dame
McAuley Francis, of F. McAuley & Co., 1106 Notre Dame
McAuley Geo., sailor, 59 St Etienne
McAvoy Hugh, laborer, 1059 St James
McAvoy J. A., merchant tailor, 449 and 451 Wellington
McAvoy Patrick, carter, 1051 St James
McBEAN ALEX. G., produce merchant, 17 St Sacrament, h 77 Shuter

McBEAN DR., TURKISH BATHS, See MacBean David, B.A., M.D.

McBEAN GEORGE, & CO., produce merchants, 26 Foundling
McBean Geo., of G. McBean & Co., 1378 Dorchester
McBratney Robt., cutter, 391 Mance
McBrearty John, laborer, 49 Hermine
McBride Daniel, express driver, 1112 St James
McBRIDE, HARRIS & CO., importers of fruits and commission merchants, 134 McGill
McBride James, cabinetmaker, 16 Chenneville
McBride James, of Vipond, McBride & Co., 386 Mountain
McBride John, plumber, 1 Cathedral
McBride John T., of McBride, Harris & Co., 921 Dorchester
McBride Mrs. G., wid James, 6 Farm
McBride Mrs. J., wid Albert, 22 Cathcart
McBride Mrs. M. J., wid Wm., 106 St Hypolite
McBride Sam., laborer, 154 Murray
McBrien Oliver, machinist, 37 Cotté
McBrien Wm., ship carpenter, 60 St Antoine
McBurney David, of J. & D. McBurney, 255 St Antoine

McBURNEY J. & D., Wholesale Dealers in Butter, Cheese, Lard, Pork, Flour, Grain, and all kinds of Country Produce, and General Commission Merchants, 345 Commissioners st, opp St Ann's Market, and 538 St Paul st

McBurney John, of J. & D. McBurney, 255 St Antoine
McBurney Sam., engineer, 1132 St James
McCabe Francis E., manager for D. & J. Sadlier & Co., 1669 Notre Dame, h 340 St Antoine
McCabe Hugh, conductor, 133 Drolet
McCabe Michael, bridgeman, 14 St Columban
McCabe Miss Cecilia, dressmaker, 233 St Urbain
McCabe Miss Mary, 42½ St Antoine
McCabe Patrick, clerk, 22 Vallée
McCabe Patrick, storeman, 38 Chaboillez
McCabe Thos., crockery and glassware, 482 St James, h 484 do
McCaffrey Francis, laborer, 112 Colborne
McCaffrey James, laborer, 186 Richmond
McCaffrey Jos., printer, 8 St Chas. Borromée
McCaffrey Michael, plumber, 133 St George
McCaffrey P., shoemaker, 92 Fortier
McCaffrey P. F., bookkeeper, 92 Fortier
McCaffrey Thomas, carter, 142 McCord
McCaffrey Wm., plumber, 66½ St George
McCahey Frs., laborer, 86 William
McCahon Charles, machinist, r 325 St Urbain
McCairns Ed., moulder, 511 Seigneurs
McCALL D., & CO., of Toronto, Geo. Morris, agent Montreal branch, 1888 Notre Dame
McCall Ed., head porter Windsor hotel, 96 Cathedral
McCall James P., clerk, 1381 Dorchester
McCall James T., of Drummond, McCall & Co., 2189 St Catherine
McCall John, butcher, 16 and 18 Papineau market, h 244 Lagauchetière
McCall Mrs. A., wid John, bdg hse, St Antoine
McCall Patrick, laborer, 128 Wolfe
McCallah Hugh, 448 Dorchester
McCallum Arthur H., bookkeeper, 10 Berri
McCallum Daniel, confectioner, 2524 Notre Dame, h 11 Coursol
McCallum J. J., checker G. T. R. freight office, 1 Coursol
McCALLUM DUNCAN CAMPBELL, M.D., physician and surgeon, 45 Union av
McCallum Duncan, laborer, 595 Lagauchetière
McCallum Henry, laborer, 71 Nazareth
McCallum J. S., customs officer, 117 Fulford
McCallum J. W., agent Exhaust Ventilator Co., 154 St James
McCallum John, of John McCallum & Sons, 5 Wood av, Cote St Antoine

McCALLUM JOHN, & SONS, Pianoforte Warerooms: Pianos Tuned and Repaired, Pianos to Rent, Valuators, 66 Bleury

McCallum Patrick, journalist, 11 Coursol
McCALLUM R. N., stationery, fancy goods, and toys, 2217 St Catherine, h 5 Wood av, Côte St Antoine
McCallum Walter, 265 St Martin
McCallum Walter, laborer, 595 Lagauchetière
McCallum Wm. Henry, butcher, 2194 St Catherine
McCambridge Alexander, grocer, 57 and 59 Prince
McCamley Henry, foreman, 29 St Margaret
McCammore Wm., second foreman, 178 Mount Royal
McCann Charles, machinist, 431 St James
McCann Harry, clerk C.P.R., 213½ Chatham
McCann James, news depot, 663 Craig, h 181 McG
McCann Jos., printer, 56 Chenneville
McCann Jos., shoemaker, 291 Montcalm
McCann Joseph A., bookkeeper, 77 St Dominique
McCann Miss Mary, 9 Cathedral
McCann Mrs. Margaret, wid John, 203 Bleury
McCannon Mrs. Jane, wid George, 119½ Panet
McCannon Mrs. Mary, wid John, 161 Vitré
McCanny Mrs. Ann, wid Richard, grocery, 84 Shannon
McCarroll Bernard, carter, 35 Eleanor
McCarroll Mrs. Ann, wid Owen, r 7 Eleanor
McCarroll O., laborer, r 7 Eleanor
McCarron John, carter, 122 Murray
McCarron John, clerk G.T.R., 55 Coursol
McCarrey James, restaurant, 94 William, h 161 Duke
McCarry D., grocer, 134 and 136 Mountain
McCarry John, overseer, 29 Desalaberry
McCarthy —, trader, 27 Grand Trunk
McCarthy Bros., butchers, 280 Centre
McCarthy Callahan, newsdealer, r 38 St Alexander
McCarthy Daniel, blacksmith, 183 Richardson
McCarthy Daniel, grocer, Shaw
McCarthy Daniel, of McCarthy Bros., 167 Richardson
McCARTHY DENNIS, importer of foreign fruits 17 Bonsecours market, h 119 St André
McCarthy Dennis, trader, 27 Grand Trunk
McCarthy F., carter, 23 St Philip
McCarthy H. L., painter, 257 Richmond
McCarthy James, foreman, 145 Albert
McCarthy James, grocer, 111 College
McCarthy James, saloon, 2089 St Catherine
McCarthy Jeremiah, boilermaker, 167 Richardson
McCarthy Jeremiah, laborer, 32 St Henry
McCarthy Jeremiah, laborer, 15 Smith
McCarthy J., of McCarthy Bros., 167 Richardson
McCarthy John, carpenter, 122 St Henry
McCarthy John, heater 458 St Patrick
McCarthy John, laborer, 338 Centre
McCarthy John, trader, 193 Ottawa
McCarthy Mathew, laborer, 130 Lagauchetière
McCarthy Michael, carter, 1124 St James
McCarthy Michael, laborer, 14 Ropery

McCarthy Miss M., prop. Beaver Hall laundry, 23 Beaver Hall hill
McCarthy Mrs. M., wid Dennis, 68 Murray
McCarthy Mrs. M., wid John, 46 St Alexander
McCarthy Mrs. Margaret, wid Daniel, 31 Dowd
McCarthy Mrs. Mary, wid Thos., 54 Mance
McCarthy Mrs. P., wid John, 4 Phillips sq
McCarthy Patrick, carter, 19 Young
McCarthy Patrick, carter, 93½ Manufacturers
McCarthy Patrick, glassblower, 19 St Rose
McCarthy Patrick, laborer, 31 Dowd
McCarthy Patrick, shoemaker, 42 St Philip
McCARTHY REV T.A., parish priest St Gabriel church, 343 Centre
McCarthy Rodger, laborer, 242 Centre
McCarthy Thomas, cooper, 62 Eleanor
McCarthy Thomas, cooper, bdg hse, 198 Ann
McCarthy Thomas, restaurant, 17 St Lambert
McCarthy Timothy, painter, 28 Paris
McCarthy Timothy, conduct G.T.R., 529 Grand Trunk
McCarthy Timothy, laborer, r 68 Murray
McCarthy William, tailor, 23½ Vallée
McCASKILL D. A., & CO., manufacturers varnishes and japans, office 190 St James, factory 641 to 645 Albert, Town of St Cunegonde
McCaskill D. A., of D. A. McCaskill & Co., 108 Union av
McCaughan —, leather cutter, 697 Upper Sanguinet
McCaughan Antoine, shoemaker, 426 Laval av
McCaughan J., shoemaker, 616 Upper Sanguinet
McCaughey Andrew, moulder, 62 Jurors
McCaughan John, foreman, 26 Sanguinet
McCaul Miss Jane, 2430 St Catherine
McCauley Kerby, G.T.R., 56 University
McCauley Peter, laborer, 22 Forfar
McCaw James, fitter, r 616 Dorchester
McCaw Mrs. M., wid Thos., 325 St Antoine
McCaw Wm., fitter, 160 Dalhousie
McCawley Henry, stevedore, 29 St Margaret
McCay John, teas, 175 St Antoine, h 106½ St Urbain
McClaghan William, laborer, 30 Duke
McCLAIN W. T., manager J. & J. Taylor's Toronto safe works, 154 St James, bds St Lawrence hall, 139 St James
McClanaghan Bernard, saloon, 506 St James, h 58 Chaboillez
McCLANAGHAN DANIEL, saloon, 29, 31 and 33 Windsor
McClanningan James, clerk, 41 Bleury

McCLARY MANUFACTURING COMPANY, 375 St Paul, Manufacturers of STOVES, RANGES, FURNACES, for Wood and Coal. Coal Oil Stoves, Stove Boards, all kinds of Japanned, Pressed and Pieced Tinware, Refrigerators, &c.

McClatchie Chas., bookkeeper, 140 Cadieux
McClay Chs. A., clerk, 298 St Charles Borromée
McClean Michael, laborer, 40 Colborne
McCleary James, 1835 Ontario
McCleary Mrs. Isabella, wid F., 1835 Ontario
McCleave Arthur, brassfinisher, 28½ St Elizabeth
McCleave Wm., steamfitter, 73½ St Philip
McCleery John, foreman, 553 Notre Dame
McCley James, laborer, 330 Visitation
McCloskey James, laborer, r 58 Eleanor
McClosky Bernard, moulder, 148½ McCord
McClosky Hugh, stonecutter, 152 St Etienne
McClosky Wm., baggage master, bds 342 St James
McClure F. J., clerk G.T.R., res Longueuil
McClure James, lithographic printer, 13 Young
McCLURE W., B. A., M.D., physician and surgeon, 2405 St Catherine
McClymont Wm., carpenter, 208 Chatham
McCochran John, bookkeeper, 33 Latour
McComb George, laborer, 35 McCord
McComb John, carriagemaker, 36 St Elizabeth
McComb John H., com traveller, 260 St Elizabeth
McComb Thomas, printer, 37 Wolfe
McComb William, laborer, 73 Ann
McComber Mrs. M., wid Alfred, 657½ St James
McConechie George, carpenter, 192 Bourgeois
McConkey J. A., of Grant, McConkey & Co., 2433 St Catherine
McConkey J. J., of Grant, McConkey & Co., 2433 St Catherine
McConkey Mrs. F. E., wid S., 2433 St Catherine
McConkey T. L., 137 Mansfield
McConnell B. D., asst superintendent Montreal Water Works, City hall, 1539 Notre Dame, res Lachine
McCONNELL J. B., M.D., C.M., physician, surgeon and accoucheur, professor of materia medica and therapeutics, Lecturer in Physical Diagnosis, Medical Faculty University of Bishop's college, 141 Bleury
McConnell James, fitter G.T.R., 62 Rushbrook
McConnell John, 1037 St Lawrence
McConnell John, fireman G.T.R., 222 Bourgeois
McConnell Mrs. Eliza, wid William, 104 St Felix
McConnell Mrs. Mary, wid R., 184 Ottawa
McConnell Robert, asst editor The Herald Co., limited, 6 Beaver Hall hill
McConnell S., machinist, 38 Desrivières av
McConnell W. E., 44 Jacques Cartier
McConnell W. G., flour and grain merchant, 10 and 12 Port, res Berthier en haut, Que.
McCONNELL WILLIAM, provincial land surveyor, 1037 St Lawrence
McConnell Wm., gardener, 219 Laval av
McConnell Wm. J., shirt cutter, 36 Desrivières av
McConniff J. J., 31 City Councillors
McCONNIFF JOHN J., Union ticket office, Windsor hotel, Dominion sq, h 43½ St Philip
McConnigal James, plumber, 17 St Charles Borromée
McConnor Rodolphe, clerk, 365 Amherst
McConochy Horatio, com traveller, 258 St Chas Borromée
McConomy Thomas, bridgemaster, 80 Manufacture
McConor Edward, laborer, 145 Fullum
McConville John, leather cutter, 174 St Urbain
McConville Michael, carter, r 147 Young
McCORD DAVID R., M.A., B.C.L., advocate and commissioner for Manitoba, 162 St James, h Temple Grove, 161 Côte des Neiges road
McCord Miss, 23 Essex av
McCord Peter, laborer G.T.R., 156 McCord
McCORMACK D., & CO., dealers in boots and shoes, 20 Chaboillez sq
McCormick Dan., of D. McCormack & Co., 9 McGill College av
McCormack Jos., saddler, 168 Ottawa, h 166 do
McCORMICK & BRYSON, agricultural im plements, 86 and 88 McGill
McCORMICK, DUCLOS & MURCHISON, advocates, 181 St James
McCormick Duncan, of McCormick & Bryson, res Beauharnois
McCormick Duncan, of McCormick, Duclos & Murchison, bds Balmoral Hotel, 1902 Notre Dame
McCormick James, saloon, 1842 Notre Dame
McCormick Mrs., 58 Archambault lane
McCormick Mrs. E., wid J. S., 32 Delorimier av
McCormick Mrs. E., wid Robt., 156 St Urbain
McCormick Patrick, clerk, 9 McGill College av
McCormick Peter, machinist, 242 Seigneurs
McCormick Thos., 30 St Columban
McCowan Mrs. Elizabeth, wid Jas., 11 Dupré lane
McCowan Alexander, baker, 17 Lusignan
McCoy C. G., express messenger, 9 St Urbain
McCoy James, bds 703 Craig
McCoy Patrick, upholsterer, 135 German
McCoy Robert, stevedore, 20 Eleanor
McCOY T. W., confectioner and caterer, 192 Bleury
McCrae Donald M., of McCrae & Watson, 67 Mansfield
McCrae George, lamp lighter, 89 Shannon
McCRAE & WATSON, plumbers, 796 Dorchester, adv. opp.
McCrea Albert, clerk, 66 Duke
McCrea George, machinist, 267 St Dominique
McCrea John, cooper, 114 Shannon
McCrea Louis, carter, 83 St Jean Baptiste
McCrae Patrick, laborer, 25 Smith
McCraw Jos., laborer, 393 Wolfe
McCreadie D. R., superintendent Protestant Orphan Asylum, 2409 St Catherine
McCreadie Mrs., matron Protestant Orphan Asylum, 2409 St Catherine
McCready James, of James McCready & Co., 19 Famille

McCREADY JAMES, & CO., Boot and Shoe Manufacturers Office 4 and 6 St Peter, Factory 5, 7, 9 and 11 Youville and 1 and 3 Normand st

McCRAE & WATSON,

Practical * Plumbers,

GAS AND STEAMFITTERS,

TINSMITHS' BELL-HANGERS AND ROOFERS,

796 DORCHESTER STREET,

(5 Doors West of Beaver Hall Hill.)

MONTREAL.

PARTICULAR ATTENTION GIVEN TO THE EXAMINATION AND PERFECTION OF

SEWER, SOIL and WASTE-PIPE VENTILATION,

—AND—

SANITARY PLUMBING IN GENERAL.

ALL JOBBING PROMPTLY ATTENDED TO.

Telephone 4188. Residence: 67 MANCE STREET.

McCready Michael, of James O'Brien & Co., 1005 Dorchester
McCrillis Dobb, carter, 370 Jacques Cartier
McCrobie Alex., mail clerk, 93 Plymouth Grove
McCrobie James, clerk, 63 Latour
McCrobie Mrs. J., registry office, 63 Latour
McCrory James, grocer, 87 Ottawa, h 81 do
McCrory James, laborer, 31 Charron
McCRORY JOHN, & CO., brewers and maltsters, 100 and 102 College
McCrory John, of John McCrory & Co., 62 Cathcart
McCrory Joseph, of John McCrory & Co., 62 Cathcart
McCrory Miss Ann, r 29½ Island
McCRORY P., coal and wood merchant, 53 William, h 68 Cathedral
McCRUDDEN JAMES, successor to the late W. P. Johnston, bootmaker, 86 Bleury, h 1839 Ontario
McCrudden S. J., grocer, 47 Colborne
McCRUDDEN W., boots and shoes, 116 McGill, h 114 McGill
McCrudden Wm., jun., boots and shoes, 145 St Antoine, h 114 McGill
McCuaig Daniel, bdg hse, 8 Gain
McCuaig Daniel, bdg hse, 52 and 54 Craig
McCuaig Mrs. M., wid John, 10[illegible] Menai
McCuaig Mrs. Mary, wid Francis, 1435 Ontario
McCuaig Robert, driver, 62 Mullins
McCubbin Mrs., 401 St Dominique
McCulloch Andrew, steamfitter G.T.R. general offices, 113 Forfar
McCulloch Andrew A., of McCulloch Brothers, 2 Prince Rupert terrace, 20 McTavish
McCULLOCH BROTHERS, commission merchants and stock brokers, 16 St Sacrament
McCulloch Frs., assistant chief Fire department No. 3 fire station, 158 Wellington
McCulloch Mrs. Catherine, wid H., 10 St Philip
McCulloch Mrs. Eliza, wid K., fruits, 457 Wellington
McCulloch Mrs. M., wid Michael, 290 Peel
McCulloch Peter, laborer, 278 St Patrick
McCulloch Robert, tinsmith, 149½ St Antoine
McCulloch Wm., tinsmith, 104 Menai
McCULLOUGH WM., cabinetmaker and upholsterer, 2333 and 2335 St Catherine
McCullough Chs., carter, 169 Manufacturers
McCullough Chs. Wm., carter, 167 Manufacturers
McCullough Thos., carpet layer, 8 Grand Trunk
McCulluck Henry, clerk, 25½ St Elizabeth
McCullum Daniel, confectioner, 11 Coursol
McCullum George, joiner, 1452 Notre Dame
McCullum James, customs officer, 117 Fulford
McCullum John James, checker, 11 Coursol
McCullum Patrick, journalist, 11 Coursol
McCunn Dougall B., com traveller, 291 Laval av
McCunn Ed., bridgekeeper, Seigneurs
McCunn John, cooper, 31 and 33 Prince
McCutcheon David, brassfinisher, 20 Forfar
McCutcheon H., bank clerk, 21 Cathcart
McDavitt James, joiner, 28 Wolfe
McDermott Edward, moulder, 511 Seigneurs
McDermott James, carpenter, 124½ Colborne
McDermott James, carter, 40 St Patrick
McDermott James, laborer, 48 Colborne
McDermott John, cutter, 13 Hospital
McDermott John, joiner, 81½ Chatham
McDermott John, laborer, 187 Nazareth
McDermott John, rubber works, 15 Desalaberry
McDermott Mrs. E., wid B., 164 St Urbain
McDermott Mrs. Mary, wid Michael, 20 Dowd
McDermott Patrick, sen., contractor, 99 Forfar
McDermott Patrick, jun., carpenter, 99 Forfar
McDermott Thomas, bricklayer, 18 Busby
McDermott Thomas, caretaker, 13 Hospital
McDIARMID ALFRED, L.D.S., dentist, 2492 St Catherine
McDiarmid Ewan, bookkeeper, 19 Mansfield
McDiarmid John, millwright, 335 Seigneurs
McDonald A. H., confectioner, 2601 Notre Dame, h 2603 do
McDonald A. J., watchman, 213 Centre
McDonald A. P., builder, 7 Burnside place
McDonald Alexander, baggagemaster G.T.R., 123 Amherst
McDonald Alex., storeman, 102 Wellington
McDonald Alf., bricklayer, 68 Delorimier av
McDonald Allen, carpenter, 36 St Antoine
McDonald Archibald, engineer, 9 Balmoral
McDonald Charles, baker, 533½ Seigneurs
McDonald Chas., watchman, 123 McCord
McDonald Daniel, 66 St Hypolite
McDonald Dennis, carter, 31 Gain
McDonald Donald, clerk, 403 Seigneurs
McDonald Donald, clerk G.T.R., 70 Shearer
McDonald Donald, grocer, 47 Forfar
McDonald Duncan, baggageman C.P.R., 14 Visitation
McDonald E. C., of McDonald & Murphy, 73 St Philip
McDonald Francis, laborer, 116 St Feliz
McDonald J., laborer, 87 Papineau road
McDonald J. L., violonist, 175 St Denis
McDonald James, agent, 51 St Elizabeth
McDonald James, bds 41 St Vincent
McDonald James, laborer, 34 Rivet
McDonald James, laborer, 210 Manufacturers
McDonald James, machinist, 66 Delorimier av
McDonald James, sailmaker, 25 St George
McDonald John, 517 William
McDonald John, 120 Fullum
McDONALD JOHN, accountant, 114 St James, h [illegible] Mansfield
McDonald John, fitter G.T.R., 228½ Magdalen
McDonald John, laborer, 282 St Constant
McDonald John, waiter, 23 Aylmer
McDonald Joseph, carpenter, 8 Coursol
McDonald L., contractor, 73 Colborne
McDonald L. W., Merchants bank, 297½ St Urbain
McDONALD M. & M., proprietors St Lawrence Dye works, 31 Bleury
McDonald Milton, of D. Favre & Co., res Acton vale
McDonald Miss A., bdg hse, 86 Cathcart
McDonald Miss B., 2563 St Catherine
McDonald Miss C., 132 Peel
McDONALD & MURPHY, furniture dealers, 2330 St Catherine
McDonald Mrs. A., wid M., 89 Jacques Cartier
McDonald Mrs. Agnes, wid Donald (late Montreal Transcript), 147 Metcalfe
McDonald Mrs. Allen, music teacher, 36 St Antoine
McDonald Mrs. C., sick nurse, 84½ St Antoine
McDonald Mrs. Ellen, wid Alex., 100 Mansfield
McDonald Mrs. E. A., wid John de B., 104 Shuter
McDonald Mrs. Esther, wid John, 543 Lagauchetière
McDonald Mrs. H., wid John, 258 St Luke
McDonald Mrs. Jane, wid Timothy, 70 Wolfe
McDonald Mrs. Lizzie, wid J., 175 St Denis
McDonald Mrs. Maggie, wid W., 132½ Murray
McDonald Mrs. Thomas, fruit dealer, 176 Wellington
McDonald Patrick, conductor, 159 Wellington
McDonald Patrick, 175 Poupart
McDonald Polycarpe, clerk, 230 Jacques Cartier
McDonald P. L., advocate, translator City clerk's office, 742 Upper Sanguinet
McDonald Roderick, blacksmith, 741 Wellington
McDonald Thos., laborer, 90 Champlain

McDONALD WILLIAM, Contractor, Carpenter and Builder, 279 St Antoine, h 63 Osborne

McDonald William, agent, 99 Shuter
McDonald Wm., engineer, 82 Barré
McDonald Wm., foreman carpenter C.P.R., 619 St Catherine
McDonald Wm. foreman C.P.R., 1267 St Lawrence

McDONALD W. C., Tobacco Merchant and Manufacturer, works Ontario st (east), between Iberville and Dufresne, Office 1736 Notre Dame, h 3 Prince of Wales terrace, 891 Sherbrooke st

McDonald Wm., M.D., physician and surgeon, 273 St Urbain
McDonald Wm. J., clerk C.P.R., 49 Cathcart
McDonell James, 213 Bleury
McDonnell Alex., clerk 21, Mansfield
McDonnell C., bookkeeper, 86 Mansfield
McDonnell F. W., train despatcher, 133 Magdalen
McDonnell James, clerk C.P.R., 86 Mansfield
McDonnell J., clerk, 21 Mansfield
McDonnell John R., civil engineer, 9 Maple
McDonnell Miss A., ladies' hairdresser, 675 Lagauchetière
McDonnell Miss E., school teacher, 675 Lagauchetière
McDonnell Mrs. A., wid James, 39 Dowd
McDonnell Mrs. Bridget, wid T., 667 Lagauchetière

McDonnell Owen, jun., feed store, 130 Wellington, h 94 Ann
McDonnell Owen, Sen., carter, 94 Ann
McDonough J., new and second-hand clothing, 55 and 57 Commissioners, h 24½ St Elizabeth
McDonough Martin, laborer, 147 Basin
McDougall Alex., manager Montreal Elevating Co., 7 Custom House sq. h 124 Mackay
McDougall Albert, machinist, 513 Albert
McDougall Allan, clerk, 192 Peel
McDOUGALL ANDREW, merchant tailor, 104 Bleury
McDougall C. John, of James McDougall & Son, 808 Lagauchetière
McDougall D. H., of John Stirling & Co., 144 Cadieux
McDougall D. L., accountant, 144 Mansfield
McDougall Gustave, clerk C.P.R., 513 Albert
McDougall J. O., clerk, 808 Lagauchetière
McDougall James, com traveller, 7 Shuter
McDougall James, jun., of Mills & Hutchison, 7 Shuter
McDougall James, of James McDougall & Son, 808 Lagauchetière
McDougall James E., of Wm. Johnson & Co., 2711 St Catherine
McDOUGALL JOHN, millwright and machinist, president Cumberland Railway and Coal Co., Caledonian works, St Gabriel locks, h 1074 Dorchester
McDOUGALL JOHN, & CO., manufacturers of cold blast charcoal, pig iron and railway car engines and trunk wheels, works 574 William, office cor William and Canning
McDOUGALL THOMAS, manager Quebec bank, 1730 Notre Dame, h 192 Peel
McDuff Peter, carter, 572 Albert
McDunnough Wm. H., city accountant, office City hall, 1539 Notre Dame, h 2 Milton
McDunnough Wm., collecting agent, 95 Metcalfe
McEACHRAN, BAKER & McEACHRAN, veterinary surgeons, 6 Union av
McEachran Charles, of McEachran, Baker and McEachran, 6 Union av
McEACHRAN DUNCAN, F.R.C.V.S., Montreal Veterinary college, chief inspector of stock for Canada, 6 and 8 Union av, office 6 Union av, h 176 University
McElderry F., of F. McElderry & Co., bds at Metropolitan club, 57 Beaver Hall hill
McELDERRY F., & CO., manufacturers' agents, 72 St Peter
McElhern Patrick, waiter, r 160 Young
McElheron Felix, hotelkeeper, 565½ Craig, h 565 do
McElheron John, P.O. clerk, 158 Young
McElherron Patrick, laborer, 97 Young
McElhone John, foreman, 16 Kent
McElroy Edward, carter, 126 Murray
McElroy James, foreman, 26 Prince
McELROY JOHN, district superintendent Montreal Gas Co., 100 Ottawa
McElroy Mrs., wid David, 54 St Hypolite
McElroy W. Jos., P. O. clerk, 145 Nazareth
McElroy Wm., machinist, 31 Hermine
McEnroe John, grocer, 24 and 26 Dorchester
McEnroe John C., of Hood, McEnroe & Co., 170 Mountain
McEnroe Mrs. Mary, wid John, 647 Dorchester
McEnroe Patrick, saloon, 203 McGill, h 416 St Denis
McEntre Mrs. Jos., wid Ed., 17 Anderson
McEntyre D., sen., of D. McEntyre & Son, 744 Sherbrooke
McEntee Jos. F., trader, 2285 Notre Dame

McENTYRE D., & SON, FINE CUSTOM TAILORS, 53 Beaver Hall hill

McEntyre D., jun, of D. McEntyre & Son, 744 Sherbrooke
McEntyre Edward, of J. & E. McEntyre, h 744 Sherbrooke
McEntyre J., of J. & E. McEntyre, 43 St Luke

McENTYRE J. & E., FASHIONABLE TAILORS, 1671 Notre Dame

McEvenue J. E., agent, 41 St Constant
McEvoy Hugh, carter, 76½ Young
McEvoy James, laborer, r 132 Prince
McEvoy Mrs. Catherine, wid Pat., 70½ Young
McEvilla W. E., clerk G.T.R., 1176 St James
McEvoy Patrick, laborer, r 70 Young
McEvoy Peter, laborer, 154 Papineau road
McEvoy Thomas, laborer, 155½ Prince
McEwan A. clerk, 153 Cadieux
McEwan Mrs. Neil, sicknurse, 151 St Constant
McEwan Neil, night watchman, 151 St Constant
McEwen Andrew, engineer, 313 Logan
McEwen Robt., freight agent Richelieu and Ontario Navigation Co., office Canal Basin foot of McGill, h 153 Cadieux
McFall A., 28 Mackay
McFALL CHAS. C., agent Delaware and Hudson Canal Co.'s Railroad, Anchor line of Steamship and Lake Champlain steamers, 143 St James, h 114 St Matthew
McFarland Christie, storeman, 131 St Constant
McFarland John, storeman, bds 625 St James
McFARLANE, AUSTIN & ROBERTSON, wholesale stationers and paper dealers, 343 St Paul
McFarlane David, jun., of McFarlane, Austin & Robertson, 2705 St Catherine
McFarlane David, storeman, 16½ Latour
McFarlane David, of McFarlane, Austin & Robertson, 2705 St Catherine
McFarlane James, 73 City Councillors
McFarlane James, bank clerk, 148 Mansfield
McFarlane James E., com traveller, 73 City Councillors
McFarlane Jos. H., commission agent, 15 Brunswick
McFarlane John C., agent, 15 Brunswick
McFarlane Mrs., wid J. F., 2738 St James
McFarlane Mrs. R. A., wid H., 18½ Cathcart
McFarlane L. B., manager eastern dept. Bell Telephone Co., 30 St John, h 33 Chomedy
McFeat James, clerk, 17 Guilbault
McFee Alex., of A. McFee & Co., 143 Stanley
McFEE ALEXANDER, & CO., grain merchants Fraser buildings, 43 St Sacrament
McFee Coll, commission merchant for the sale of grain produce, 43 College and 4 St Henry, h 504 St Urbain
McFerland Alex., shoemaker, 139 Canning

McGALE B. E., Pharmaceutical and Dispensing CHEMIST, 2123 Notre Dame st cor Maple av and 4 & 6 Maple av

McGale D. S., clerk, 119 German
McGan —, laborer, 53 Montmorency
McGarr Edward, laborer, 70 Seminary
McGarr Michael, carter, 25 Vallée
McGarran Michael, laborer, 22 Olier
McGarrahan John, dry goods, 63½ St Antoine
McGarrity Thos., carter, 138 Young
McGarry D., sen., 206 St Antoine
McGARRY D., jun., general groceries and provisions, 206 St Antoine, h 134 Mountain
McGarry George, provision merchant, and ham curer, 26 St Peter, h 208 Aqueduct
McGarry Henry, printer, 121 Beaudry
McGarry John, overseer, 29 Desalaberry
McGarry John, safemaker, 41 Shaw
McGarry Miss Elizabeth, 12 Chenneville
McGarry Patrick, baker, 12 Chenneville
McGarty Mrs. Mary, wid Daniel, 31 Dowd
McGarvey Miss A., 19 Vallée
McGarvey Mrs. Mary, wid Henry, 170 Manufacturers
McGarvey Mrs. Alice, bds hse 691 Lagauchetière
McGarvey Mrs. M., wid John, 1116 Mignonne
McGarvey Owen, of Owen McGarvey & Son, 851 Lagauchetière

McGARVEY OWEN, & SON (Established 1845), Wholesale and Retail Manufacturers and Dealers in Plain and Fancy Furniture, 1849 to 1853 Notre Dame st, cor McGill st. Telephone No. 1375

McGauran Jas. S., wood turner, 217 Fortification lane h 37 St George
McGAVIN DAVID M., accountant, 14 Overdale av
McGay Francis, laborer, 173 St Etienne

McGeary Daniel, laborer, 90 Shannon
McGee C., bookkeeper, 122 St Constant
McGee J. H., moulder, 43 St Alexander
McGee Miss, bdg hse, 630 Mignonne
McGee Miss Ellen, 580 Wellington
McGee Miss Mary, school teacher, 49 Courville
McGee Mrs. Barbara, wid James, 94 DeLorimier av
McGee Peter, shoemaker, 61 St Antoine
McGee Roderick, watchmaker, 362 Frontenac
McGeever Mrs. A., wid D., 147 Chatham
McGibbon Alex., inspector Indian agencies and reserves, Regina, N.W.T., res 61 Burnside Place
McGibbon D. L., insurance clerk, 61 Burnside Place
McGibbon G. P., clerk, 61 Burnside Place
McGibbon Robert D., of McGibbon & Major, 996 Sherbrooke, summer res Dorval
McGIBBON & MAJOR, advocates, commissioners for Ontario, Quebec, New York and Manitoba, Standard building, 157 St James
McGibbon William, superintendent Mount Royal Park, h head of Côte des Neiges hill
McGibbons Gus., painter, 98 Chenneville
McGILL COLLEGE, Sir J. W. Dawson, LL.D., F.R.S., principal; James W. Brakenridge, B.C.L., acting secretary, 803 Sherbrooke
McGILL COLLEGE LIBRARY, rev George Cornish, LL.D., hon librarian; Henry Mott, assist-librarian, College building, 803 Sherbrooke
McGILL COLLEGE OBSERVATORY, professor C. H. McLeod, Ma.E., superintendent
McGill Dan, saddler, r 47 St Philip
McGill J. P., advertising and com agent, 32 Mance
McGill John J., manager Canadian Rubber Co., 397 St Hubert
McGILL MODEL SCHOOL, boys' department, T. Smillie, head master; Miss Sloane and Miss Reid assistants; girls' department, Miss Swallow, head mistress; Miss Peebles and Miss MacNaughton, assistants; primary department, Miss Derrick, head mistress; Miss Taylor, assistant; James Brown, janitor, 32 Belmont
McGill Mrs. Jane, wid David, 35 Ernest
McGILL NORMAL SCHOOL, S. P. Robins, LL.D., principal; George W. Parmelee and Madam Cornu, professors, 30, 32 and 34 Belmont
McGILL UNIVERSITY, Sir J. W. Dawson, LL.D., F.R.S., principal; James W. Brakenridge, B.C.L. acting secretary, College buildings, Sherbrooke; Medical faculty Upper University; secretary's office, East wing McGill college, 803 Sherbrooke
McGillis Ewan, 287 Peel
McGillis R. A., agent for Thos. Lawry & Son, Hamilton, Ont., room 7, 162 St James, h 98 St Luke
McGillivray George V., carter, 190 Wolfe
McGillivray John, of Agnew, McGillivray & Co., 3004 St Catherine
McGillvray Miss Maggie, 65 Richmond
McGilton William, jeweller, 91 Sanguinet
McGinley Mrs. Ann, wid Charles, 31 Dowd
McGinn Jas., dry goods, 471½ Wellington
McGlaughlin Robert, nail maker, 494 Seigneurs
McGivran Thos., laborer, 507 William
McGinty Owen, laborer, 48 Young
McGinty John, car inspector C.P.R., 1747 St Catherine
McGluty Mrs. John, milliner, 1749 St Catherine
McGiveney Alexander, 97 Hibernia
McGiveney Wm., vegetables, St Ann's market, h 163 College
McGlashan Miss Theresa, dressmaker, 734 Lagauchetière
McGlashan Mrs. M. A., wid George, 734 Lagauchetière
McGlade John, express driver, 505 William
McGlinchy Patrick J., fruit dealer, 25 St Antoine market, h 150 St George
McGlinn George, jail guard, 92 Gain
McGlouger Thos., brass finisher, 75 Quesnel
McGlynn Hy. G., machinist, 190 St George
McGoldrick J. T., trader, 61 Aylmer
McGoldrick J. T. clerk, 61 Aylmer
McGoldrick Patrick, coal merchant, 61 Aylmer
McGoldrick Patrick T., of Brault & McGoldrick, 61 Aylmer
McGonnigal James, painter, 17 Dorchester
McGonnigal James, plumber, 17 St Chas Borromée
McGoogan P., harness and trunk maker, 448 St James, bds 23 Cathcart
McGorn Michael, bridgekeeper, Seigneurs st. bridge, h 22 Ohier
McGoun Archibald, jun., 181 St James, h 294 Stanley
McGoun Archibald, sen., accountant, commissioner for taking affidavits for Ontario, h 115 Mansfield
McGoun James, dry goods, 741½ Wellington
McGoun James, bookkeeper, 24 Foit
McGoun Richard, carter, 87 Amherst
McGoun S., clerk, 115 Mansfield
McGOUN WILLIAM, official stenographer, S. C. for districts of Montreal and St Francis, Shorthand and typewriting school, commissioner Superior Court, Citizens Insurance chambers, 181 St James, h 774 Palace. Telephone 1019
McGovern John, storeman, 31 Hermine
McGovern John, carter, 140 Prince
McGovern John, laborer, r 54 Prince
McGovern Mrs. C., wid T., 4 Vallée
McGovern Patrick, clerk, 336 St Antoine
McGovern Thos., clerk, 42 Marlborough
McGowan Alfred, bookkeeper, 214 McCord
McGowan Charles, carter, 409 Panet
McGowan Isaac, laborer, 188 Poupart
McGowan J. H., clerk, 1674 Ontario
McGowan James, laborer, 34 Bronsdon lane
McGowan Michael, machinist G.T.R., 184 Magdalen
McGowan Mrs. Bridget, wid P., r 82 Murray
McGowan Mrs. E., wid John, 214 McCord
McGowan Pat., storeman, 188 McCord
McGowan Thomas, leather cutter, 72 Conway
McGowan W. B., L.D.S., 65 Mansfield
McGOWAN W. H., L.D.S., dentist, 2248 St Catherine, h 65 Mansfield
McGOWAN WILLIAM, groceries, provisions, wines and liquors, 337 St Lawrence and 1676 Ontario, h 1674 Ontario
McGown Francis, watchman, 66 Nazareth
McGown Joseph, painter, 32 St Hypolite
McGown Joseph G. W., advocate and professor of Law at Polytechnic school, 86 St André
McGrail M. J., of M. T. McGrail & Son, 47 Metcalfe
McGrail M. T., & Son, pork packers and provision merchants, 87 King, and 23 to 29 Wellington
McGrail M. T., of M. T. McGrail & Son, 802 Dorchester
McGrail Thomas, bookkeeper, 13 St Philip
McGranahan John, agent, 687 Mignonne
McGrath Daniel, laborer, 38 Jurors
McGrath James, laborer, 46 Lafontaine
McGrath James, laborer, r 45 Prince
McGrath James, storeman, 233 St Hypolite
McGrath John, 158 Richardson
McGrath John, carter, r 27 Champlain
McGrath John, checker G.T.R., 2 Richmond
McGrath John, horse dealer, bds 180 Mill
McGrath Lawrence, plasterer, 270 William
McGrath Michael, trader, 362 Beaudry
McGrath Mrs. Anna, wid John, 40 Knox
McGrath Mrs. Maria, wid Patrick, 49 Eleanor
McGrath Pat., laborer, r 156 Richardson
McGrath Philip, clerk, 28 Prince
McGrath Thomas, laborer, 75½ Colborne
McGrath Thos., laborer, r 214 Ottawa
McGraw John, clerk G.T.R., 275 Seigneurs
McGraw Wm., moulder, 100 St Chas. Borromée
McGreevy Patrick, baker, 128 Vitré
McGreevy Wm., cigarmaker, r 126 Vitré
McGregor Alex., porter C.P.R. office, 850 Notre Dame
McGregor Alex., superintendent, 135 St Maurice
McGregor C. E., shirt and collar mkr., 315 St James
McGregor D. T., millwright, 190 St Antoine
McGregor Daniel C., piano mnfr., 96 Champ de Mars
McGregor George, bookkeeper, 90 Cathcart
McGregor George, stonecutter, bds 625 St James
McGregor J., clerk St Lawrence hall, 139 St James
McGregor J. C., clerk, 9 Hanover
McGregor J. H., surveyor, bds 36 Donegana
McGregor James, carpenter, 2408 St Catherine
McGregor James, of Evans & McGregor 1382 Dorchester, Cote St Antoine
McGregor John A., bookkeeper, 725 Sherbrooke
McGregor John S., lithographer, 488 St Denis
McGregor L. R., foreman, 9 Mountain
McGregor Miss E., 36 Donegana
McGregor Mrs. E., wid Henry, 1 Cypress
McGregor Robert, 488 St Denis
McGregor Wm., trader, 114 Maple
McGregor Wm., stonecutter, bds 625 St James
McGriny Wm., trader, 161 College
McGruther Alex., bookbinder, 282 St Hypolite
McGruther Brian, carter, 109 Murray
McGuigan John, laborer, 100½ Inspector
McGuigan Mrs. B., wid Thomas, r 106 Shannon
McGuigan Mrs. Rose, 207 Ottawa
McGUIGAN W. M., hotelkeeper, 526 and 528 St James
McGuinness P., laborer, 130 Prince
McGuinness Wm., bookkeeper, 152 Lagauchetière

McGuire Bernard, 47 Seminary
McGuire Bernard, laborer, r 27 Champlain
McGuire Charles, laborer, 132 Richardson
McGuire Christopher, laborer, 78 Panet
McGuire Edwin, engineer G.T.R., 97½ Hibernia
McGuire Francis, laborer, 59 Colborne
McGuire H. J., of McGuire & Co, 16 Evans
McGUIRE J., pictures and picture frames, 2322 Notre Dame, h 493 Albert av
McGuire Jas., nailmaker, 61 McCord
McGuire Jas., machinist, 5 Fortune
McGuire James, carter, 45 Seminary
McGuire James, gardener, 1850 St Catherine
McGuire James, policeman, 470 William
McGuire John, 112 Richardson
McGuire John, fireman, 69 McCord
McGuire John, tinsmith, 540 Upper Sanguinet
McGuire Martin, cooper, 75 McCord
McGuire Miss Catherine, fruits, &c., 52 St Bernard
McGuire Mrs. E., wid Hugh, 89 Hibernia
McGuire Mrs. E., wid C., 96 Colborne
McGuire Mrs. F., wid Charles, 11 Dowd
McGuire Mrs. Julia, wid J., 15 Anderson
McGuire Patrick, laborer, 18 Windsor
McGuire Thos., laborer, 353 Wellington
McGuire Thos., laborer, 146 Colborne
McGuire William, livery stable, 76 Drummond
McGuirk Alex. P., prof music, 27 Richmond sq
McGuirk W.P., importer, 1802 Notre Dame, h 91 Mance
McGurhill Mrs. S., wid O., r 13 Busby
McGurk James, boatmaker, 100 Lagauchetière
McGurn B., laborer, 27 Basin
McHann U., moulder, 117 Conway
McHenry Geo. H., manager Royal Canadian Insurance Co., 157 St James, h 971 Dorchester
McHenry Miss Isabella, 46 Sanguinet
McHenry Moïse, clerk, bds 17 St Vincent
McHugh James, fireman, 65 Condé
McHugh Mrs., wid James, 107 St George
McHugh Mrs. Jane, wid A., 155 Amherst
McHugh Mrs. M., wid Patrick, 34 Gain
McHugh William, laborer, 103 College
McHughs Mrs. Helen, wid John, 186 St Chas. Borromée
McIlhone John, foreman, 16 Kent
McIldowie Lewis, com traveller, 35 Metcalfe
McIlwaine Frs., 180 St André
McIlwaine James, trader, 178 Centre
McIlwaine James, trader, 180 Centre
McIndoe A. C., cashier, 14 Evans
McIndoe F. C. A., of McIndoe & Vaughan, 8 Stanley
McIndoe Mrs., wid R., 31 St Hypolite

McINDOE & VAUGHAN, LEATHER and COMMISSION Merchants, 7 and 9 Lemoine

McInerney Mrs. Ann, wid Mathew, r 110 Prince
McInerney Patrick, fireman, 17 Condé
McInnes B., clerk, 31 Drummond
McInnes hon. Donald, senator, 31 Drummond
McInnes Mrs. Anthony, 107 Shaw
McInnes Mrs. M., wid Angus, 187 St Hypolite
McInnes Wm., clerk C.P.R., 31 Drummond
McIntosh A. G., of Dowker, McIntosh & Co., 79 Fort
McIntosh Alex., laborer, 26 Bronsdon lane
McIntosh Alpine, carpenter, 688 Dorchester
McIntosh Andrew, ship blacksmith, 7 St François, h 46 Perthius
McIntosh H. D., P.O. clerk, 100 Cadieux
McINTOSH EDWARD, notary, 1946 Notre Dame, h 194 Notre Dame
McIntosh H. E., of Dowker, McIntosh & Co., 79 Fort
McIntosh H. Robert, agent, 74 Britannia
McIntosh John, of John McIntosh & Son, 39 Nazareth
McIntosh John, boilermaker, 28 Favard

McINTOSH JOHN, & SON, Vulcan Iron Works, cor Nazareth and Brennan. Heavy Forging, &c., by Steam Hammer; Manufacturers of Railroad Supplies, Diamond Crossings, Frogs, Switches, &c. Repairs promptly attended to

McIntosh McGill, machinist, 33 Forfar

McINTOSH MISSES, Kindergarten-Froebel's System and Preparatory Class, 27 Victoria

McINTOSH MRS. M., wid N., Kindergarten, 27 Victoria
McIntosh Mrs. John, 544 Albert
McIntosh Mrs. Marg., wid John, 55 Coursol
McIntosh Thos., of John McIntosh & Son, 41 St Philip
McINTOSH WILLIAM, saddlery and carriage hardware, 257 St Paul, h 1944 Notre Dame
McIntyre Alex., machinist, 270 Logan
McIntyre Andrew, shipbuilder, 49 Forfar
McIntyre Archibald, carpenter and builder, 132 Mackay
McIntyre Archibald, jun., 2580 St Catherine
McIntyre Chas. J., of Hodgson, Sumner & Co., 128 Mansfield
McIntyre Duncan, bookkeeper, 67 Iberville
McIntyre Duncan, hardware merchant, 6 Lincoln av
McIntyre Duncan, of McIntyre, Son & Co., 1151 Dorchester
McIntyre James, beer driver, 5 Jurors
McIntyre James R., laborer, r 7 Mullins
McIntyre John, laborer, 19 Young
McIntyre John, merchant tailor, 43 St Luke
McIntyre Markum, blacksmith, 18 St Patrick
McIntyre Moses, carpenter, 144 Manufacturers
McIntyre Robt., laborer, r 70 Young
McINTYRE, SON & CO., wholesale dry goods importers, 13 Victoria sq
McIntyre Wm. C., of McIntyre, Son & Co., 1151 Dorchester
McIver Michael, carter, 44 Colborne
McKainnell John, com traveller, 79 Maple
McKane Mrs. Mary, wid Ths., 116 Fulford
McKannon Mrs. Sarah, 64 St Antoine
McKannon P., boilermaker, 77½ Murray
McKarry John, foreman, 400 Seigneurs
McKay Angus, commissioner for Quebec and Ontario, accountant, valuator and collector, 82 St François Xavier, h 179 Mansfield
McKay & Co., saloon, 108 McGill
McKay D. R., insurance broker, 16 Fort
McKay Francis, grocer, 181 Wellington
McKay Frederick, clerk, 38 Iberville
McKay George D., clerk at John Murphy & Co., h 169 Mansfield
McKAY HENRY, shipping master, 6 Custom House sq, h 577 Sherbrooke
McKay James, clerk, 36 Aylmer
McKay James, caretaker, 209 Commissioners
McKay James A., bookkeeper, 2692 St Catherine
McKay John, com traveller, 106a St Urbain
McKay John, of McKay & Co., 103 McGill
McKay Miss Mary M., English and French academy, 58 German
McKay Mrs., mantle maker, bds 47 McGill College av
McKay Mrs. C., wid D., 546 William
McKay N., laborer, 411 Visitation
McKay Patrick, laborer, bds 60 Chenneville
McKay W. A., insurance clerk, 105 Stanley
McKay Wm., engineer, 138 Nazareth
McKay William, tobacconist, 46 Iberville
McKay William M., school teacher, 98 Fortier
McKeand A. C., bookkeeper, 95 Union av
McKechnie Wm., driver, 6 Paris
McKee A. H., manufrs'. agent, agent for Stamford M'f'g. Co., New York, dye woods, 210 St James, res St Lambert
McKee John W., painter, 29 Shaw
McKee Wm., cigars and tobacco, 635 Craig
McKeeman James, storeman, 129 Delisle
McKeen James, policeman, 11 St David lane
McKeerer James, restaurant, 201 Nazareth and 114 William
McKeever James, proprietor River View hotel, 2 Grey Nun
McKeller Lachlan, bookkeeper, 98 Cadieux
McKenna Arthur, cutter, 27 St Geneviève
McKenna Chas., checker, 53 St Antoine
McKenna E., P. O., clerk, 7 Richmond sq
McKenna F. H., contractor, 55 Cadieux
McKenna James, of P. McKenna & Son, res Côte des Neiges
McKenna Jeremiah, laborer, 133 St George
McKenna Mrs. A., wid Thomas, 21 St Bernard
McKenna Mrs. Ann, wid Richd., vegetables, St Ann's market, h 90 Shannon

McKenna Mrs. M., wid Peter, 68 St Albert
McKenna P., of P. McKenna & Son, res Côte des Neiges
McKENNA P., & SON, florists and market gardeners, 2349 St Catherine
McKenna Pat., master carter, 237 St Charles Borromée
McKenna Thomas, assist. bookkeeper, 100 Cathedral
McKENNA & TILLEY, props. Algoma restaurant, 1634 and 1636 Notre Dame
McKenna Wm. L., of J. O'Brien & Co., 400 St Antoine
McKennan Edward, P. O. clerk, 7 Richmond sq
McKenzie Alex., mining engineer, 3 Durocher
McKenzie David, produce and commission mercht., 100 Foundling, h 48 Duke
McKenzie David, storeman, 48 Duke
McKenzie Frs., bookkeeper, bds 151 St Paul
McKenzie H. M., clerk, 11 St Edward
McKenzie J. H., mechanical engineer, 13 St Edward
McKenzie John, bookkeeper, 7 Montcalm
McKenzie John, contractor, 11 St Edward
McKenzie John, boltman G.T.R., 160 St Etienne
McKenzie John W., of Beaver Oil Co., 11 St Edward
McKenzie Murdoch, of M. McKenzie & Co., 764 Lagauchetière

McKENZIE M., & CO., Importers of MARINE STORES and SHIP CHANDLERY, 4 and 6 Grey Nun

McKenzie Mrs. Mary, wid Alex., 160 St Etienne
McKenzie Mrs. R., wid Allan, private school, 3 Durocher
McKenzie P., of Beaver Oil Co., 120 Laval av
McKenzie Peter, 50 City Councillors
McKenzie Peter, machinist, 9 Grant
McKenzie R., medical hall, Windsor Branch, Windsor hotel, Dominion sq
McKenzie Wm., carter, 219 Railway Track
McKeon Herbert, insurance clerk, 445 Sherbrooke
McKeon John, superintendent despatch branch P. O., 288 St James, h 445 Sherbrooke
McKeon Mrs. S., wid P., grocery, 1 Gain
McKeown Albert, laborer, 477 Dorchester
McKeown Arthur, carter, r 145 Young
McKeown Chas., laborer, 34 Rivet
McKeown Chs. J., cooper, 37 Eleanor
McKeown Daniel, storeman, 159 Dalhousie
McKeown Edward, bridgemaster, 79 Manufacturers
McKeown Henry, laborer, 157 Papineau road
McKEOWN JAMES, proprietor London house, 893 Notre Dame

McKEOWN JAS. H., Propr. WYLIE'S Bakery, Baker and Confectioner, Telephone 1636 370 St Antoine

McKeown James, bookkeeper, 149b Drolet
McKeown Michael, laborer, 23 St Adolphus
McKeown Michael, spinner, 5½ St Andrews
McKeown Mrs. Catherine, wid Neil, r 77 St Martin
McKeown Mrs. Elz., wid John, 477 Dorchester
McKnown Mrs. M., wid Charles, 191 McCord
McKeown Mrs. Maria, wid R., 69 Shuter
McKeown Mrs. S., wid P., grocery, 975 Notre Dame
McKeown P., grocer, 214 William, h 155 Young
McKeown Pat., tailor, 11 Cathedral
McKeown Richard, shirt cutter, 477 Dorchester
McKeown Stephen, storeman, 32 St Margaret
McKeown Terence, laborer, 78 Dorchester
McKercher Chas., clerk, 173 St Dominique
McKercher F., clerk, bds 41 German
McKercher J., LL.B., principal Senior school, 766 Lagauchetière
McKercher J. B., conductor C.P.R., 100 Parthenais
McKergow Adam, carpenter, r 26 Condé
McKergow John, of A. A. Ayer & Co., 1144 Dorchester
McKernan Mrs. A., wid Bernard, 922 Ontario
McKernan Mrs. Isabella, wid Hugh, 962 St Lawrence
McKernan Thomas, laborer, 922 Ontario
McKernan William, blacksmith, 922 Ontario
McKethrick Francis L., 8½ Vallée
McKIERNAN CHARLES, proprietor Joe Beef's canteen, 4, 5 and 6 Common and 2 Callières
McKillican rev John, 34 Coursol
McKillican Wm. P., com traveller, 34 Coursol
McKillop James, laborer, 47½ St Patrick
McKillop Mrs. E., wid John, 17 St Columban
McKIM ANSON, agent for Toronto Mail and Mail Newspaper advertising agency, 124 St James, h 51 Mackay
McKimmie Robert, bricklayer, 420 Richmond
McKinley John, carter, 176 Wellington
McKinley John, saloonkeeper, 39 St Peter, h 41 do
McKinnon John, machinist, 12 St Henry
McKinnon Richard, com traveller, 51 Hermine
McKinnon William, engineer, 7 Leroux
McKlown Mrs. C., wid Neil, 288 Aqueduct
McKnight Robert, laborer, 14 Grand Trunk

McLACHLAN BROS. & CO., Wholesale DRY GOODS, 232, 234, 236 and 238 McGill st

McLachlan Robert W., of McLachlan Bros., 55 St Monique
McLachlan Mrs. A., wid J. S., 47 Belmont Park
McLachlan Wm., of McLachlan Bros. & Co., 46 Belmont Park
McLackel Patrick, foreman, 445 Maple
McLaren A. K., clerk, 1375 Dorchester
McLaren Alex., com traveller, bds 378 St Lawrence
McLaren D. K., of J. C. McLaren & Co, 184 Mance
McLaren D. T., clerk, 40 Magdalen
McLaren D. W., of J. C. McLaren Belting Co., 51 Durocher
McLaren Donald, storeman, 40 Magdalen
McLAREN G. A., wholesale druggist, 393 St Paul, h 1429 Notre Dame

McLAREN H., & CO., BROKERS and AGENTS, 393 St Paul. Post Office Box 1270. Telephone 1890

McLaren Harry, of H. McLaren & Co., 67 Mansfield
McLaren Henry G., clerk, 67 Mansfield
McLaren J. A., paper ruler, 94 Plymouth Grove
McLaren J. R.' engineer, 752 Notre Dame
McLaren J. R., jun., general wooden ware, 141 Frontenac
McLAREN J.C. BELTING CO., THE manufacturers of leather belting, card clothing, loom reeds, loom harness and mill supplies, also carriage harness and English saddlery, 292 and 294 St James
McLaren M., laborer, 42 St Antoine
McLaren Mrs. E., wid J. C., 51 Durocher
McLaren N. W., clerk, 812 Lagauchetière

McLAREN ROBERT I., Pattern Maker and Wood Worker, Fancy and Plain Wood Turning, Band and Scroll Sawing, Shaping, &c., 171 Nazareth h 67 Mansfield

McLAREN W. D., manufacturer Cook's Friend Baking Powder, 55 and 57 College, h 812 Lagauchetière *See Adv p. 361*
McLaren W. D., jun., 58 Argyle av
McLaughlin Dan., policeman, 9 Champlain
McLaughlin Ed., painter, 98 Centre
McLaughlin J. E, plumber, 1244 Ontario
McLaughlin J., & Co., jewellery and fancy goods 1301 Notre Dame
McLaughlin James, laborer, 12 St Columban
McLaughlin James, machinist, 153 Dalhousie
McLaughlin James, of J. McLaughlin & Co., 1301 Notre Dame
McLaughlin John, 1244 Ontario
McLaughlin John, P. O. clerk, 103 Duke
McLaughlin John, stevedore, 103 Duke
McLaughlin Jos. E., plumber, 1244 Ontario
McLaughlin M. & M. F., tailors, 1246 Ontario
McLaughlin M., of M. & M. F. McLaughlin, 1244 Ontario
McLaughlin M. F., of M. & M. F. McLaughlin, 1244 Ontario
McLaughlin Mrs. R., wid W., bdg house, 10 Jurors
McLaughlin P., laborer, r 27 Champlain
McLaurin Alex. P., agent, 45 Common, bds Albion hotel

McLEA J. & R., general merchants and shipping agents Caledonian Coal Mining Co., 8 Common
McLea John B., of J. & R. McLea, 41 Victoria
McLea K. J., clerk, 41 Victoria
McLea Robert P., of J. & R. McLea, 1152 Dorchester
McLean Albert, advocate, 250 Chatham
McLean Alex., machinist, 2 Albert east
McLEAN & CAMPBELL, produce and provision merchants, 20 Foundling
McLean Charles, clerk, 100 St Charles Borromée
McLean Charles, ship agent, 33 St Nicholas, h 40 Fort
McLean David, clerk arrears dept. City hall, 1539 Notre Dame, res Verdun
McLean George, laborer, 14 Munro
McLean J. C., dentist, 20 Carthart
McLean Jas., clerk G. T. R., 165 College
McLean James, painter, 32 St Columban
McLean John, blacksmith, 62 Sebastopol
McLEAN JOHN, contractor, plain and ornamental plasterer; cement floors a specialty, office and residence 42 Crescent
McLean John, of John McLean & Co., 899 Dorchester
McLean John, of Michael Leahy & Co., 165 College
McLean John, tobacco inspector, 24 Desalaberry
McLean Joseph, of McLean & Campbell, 42 Crescent
McLean Michael J., laborer, r 176 St Etienne
McLean Mrs. E. V., dressmaker, 20 Cathcart
McLean Mrs. Kate, wid John, 466 St Dominique
McLean Mrs. Mary, wid Patrick, 259 Richmond
McLean P., painter, 150 Centre
McLean Ths. A., manufacturers' agent, 17 Hamilton chambers, 17 St John, h 27 Mayor
McLean W., com traveller, 14½ Argyle av
McLEISH E. H., & CO., props. Elmwood house, Longue Pointe
McLeish Robert, moulder, 83 Ottawa
McLeish W. C., com traveller, 64 Park av
McLellan Daniel J., foreman, 40 Lanherst
McLENNAN E., com merchant, 3 Western chambers, 22 St John, h 9 Victoria, Metropolitan club, 37 Beaver Hall terrace
McLennan Francis, of Halton & McLennan, 317 Drummond
McLENNAN HUGH, grain merchant, president Montreal Transportation Co., and president Black Diamond Steamship Co., of Montreal (limited), 14 Custom House sq, h 317 Drummond
McLennan Jas., stonecutter, bds 625 St James
McLennan Mrs. Anna, wid J., 310 St Charles Borromée
McLennan Neil, 317 Drummond
McLennan Wm., of Marler & McLennan, 1048 Dorchester
McLeod Alex., maltster, 30 Chaboillez sq
McLEOD C. H., M.E., professor in the Faculty of Applied Science, and director of Observatory McGill University, Carlton road, off McTavish
McLeod George, moulder, 166 St Constant
McLeod George, storeman, 28 Quesnel
McLeod J. W., student, 211 Bleury
McLeod James, clerk G.T.R., 8 Thistle terrace
McLeod James C., cooper, 102 St Hypolite
McLeod Jean, plasterer, bds 1891 St Catherine
McLeod Kenneth, of McLeod & Shotton, 161 St George
McLeod Miss Agnes, milliner and dressmaker, 147 St Antoine
McLeod Miss Ellen, r 273 Beaudry
McLeod Miss Mary, 128 Britannia
McLeod Mrs., wid Jas., 70 McTavish
McLeod Mrs E., wid S., 9 Phillips sq
McLEOD PETER, city missionary, 10½ Berthelet
McLeod Robt., storeman, 1156 St James
McLEOD & SHOTTON, trunk manufacturers, 1839 Notre Dame
McLeod Thomas, clerk, 82 Mountain
McLung Henry, driver, 166 Colborne
McMahon Omer, advocate, 351 Drolet
McMahon Edm., advocate, deputy clerk of the Crown and Peace, Court house, 1577 Notre Dame, h 198 St George
McMahon Edward, laborer, 94 St Maurice
McMahon Edward, laborer, 251 Lagauchetière
McMahon Felix, carter, 753 St James
McMahon John, mason, 237 Ottawa
McMahon Joseph, laborer, 36 Chenneville
McMahon Lawrence, carter, 747 St James
McMahon Michael, driver, 68½ Young
McMahon Michael, trader, 96 St Maurice
McMahon Miss, 125 St André
McMahon Miss Ellen, laundress, 31 Dowd
McMahon Mrs. M., wid Morgan, 106 Conway
McMahon Mrs. R., wid P., 79 St Ignace
McMahon Nicholas Ed., clerk G. T. R., 771 Wellington
McMahon Patrick, 36 Lagauchetière
McMahon Patrick, carter, 86 Colborne
McMahon T., shoemaker, 238 Centre
McMahon Thos., laborer, 281 Fullum
McMahon Thomas, machinist, 4 Eleanor

McMANN F.,
Real Estate, Insurance and Investment Agent,
138 St James st, h 46 Victoria st

McMann Michael, tanner, 977 St Catherine
McMann Mrs. A., wid Michael, laundress, 330 German
McMann Pat., gardener, 210 Chatham
McManus Bernard, carter, 24 Manufacturers
McManus J. J., grain, hay, straw and moulee, 953 St James, corner Richmond, res Côte St Antoine
McManus John, carter, 1093 St James
McManus Miss A., bds 22 Belmont
McManus Mrs. E., wid P., 176 Ann
McManus Pat., carter, 1591 Sherbrooke
McManus Patrick, produce, 84 St Antoine
McManus Thomas, driver, 18 Farm
McMartin H. J., vet. surgeon, 679 Craig
McMartin Henry, miller, 94 Conway
McMartin J., produce merchant, 86 and 88 McGill, h 820 Dorchester

McMARTIN J. A., & CO.,
National Pump Works, Fire Engines, Hand, Power and Steam Pumps, Hydraulic Rams, Windmills and Feed Grinders, 637 Craig st

McMartin John A., produce merchant, 820 Dorchester
McMartin John A., of J. A. McMartin & Co., 12 Brunswick
McMartin John F., of J. W. Mackedie & Co., 45 Cathcart
McMartin Miss Jane, bdg hse., 82 Mansfield
McMartin Peter, clerk, 248 St André
McMaster Daniel, trader, 41 Metcalfe
McMaster, Dunbar & Co., linen thread manufacturers, Donald Fraser, agent, 36 Lemoine
McMaster Ed., laborer, 390½ St Dominique
McMaster John A., captain, 43 Metcalfe
McMaster Thomas, laborer, 202 Bourgeois
McMASTER WILLIAM, secretary-treasurer Montreal Rolling Mills Co., 69 Mansfield
McMenaman James, foreman, 189 St Charles
McMenaman John, sugar boiler, 211 Grand Trunk
McMenaman Patrick, sugar boiler, 448 St Patrick
McMichael Colin C., dairyman, 66 Latour
McMillan A., private sect. Duncan McDonald, bds 742 Lagauchetière
McMillan Archibald, 66 Manufacturers
McMILLAN DAVID, supdt Protestant House of Industry and Refuge, 691 and 693 Dorchester
McMillan E. D., tobacconist, 10 Beaver Hall hill and 93 Bleury
McMillan Hugh, conductor G.T.R., 93 Congregation
McMillan John, gardener, 63 Simpson
McMILLAN JOHN, petroleum oil producer and refiner, Duncan Robertson, agent, 17 St Sacrament, res in Petrolia, Ont.
McMillan Miles, cooper, 137 Congregation
McMillan Mrs. C., wid Donald, 283 St Martin
McMillan Mrs. P., wid W. P., 807 Dorchester
McMillan Neil, laborer, 16 Paris
McMillan Norman, laborer, 213 Iberville
McMillan Walter M., grocer, 92 Bleury, h 51 Anderson
McMorey Hugh, carpenter, 34 St Henry
McMullen Dennis, laborer, 42 St Patrick
McMULLEN WM., agent for M. Moody & Sons, 14 St Claude, bds 4 Le Royer
McMullin John, laborer, r 55 St Patrick
McMurdy Robert, engineer, 25 Desrivières av
McMurray H., carpenter, 144 St Maurice
McMurray Thomas, insurance agent, 365 Rachel
McMurtrie John, machinist, 112 William, h 37 Geneviève
McNab Daniel, engineer G. T. R., 29 Charron
McNab Donald, carpenter, 61 Forfar
McNab Jas., engineer G. T. R., 114 Grand Trunk
McNab James, bookkeeper, 379 Guy
McNab Mrs. J., wid Daniel, 89 Dalhousie

McNab William, surveyor, 25 Essex av
McNABB ROBT., & CO., whiteware manufacturers, 1931 Notre Dame
McNabb Robt., of Robt. McNabb & Co., 83 Union av
McNackie Jas., laborer, r 16 Manufacturer
McNally Ant., laborer, 44 St Martin
McNally Bernard, jun., bookkeeper, 11 Durocher
McNally Bernard, sen., of Wm. McNally & Co., 11 Durocher
McNally George, bookkeeper, 11 Durocher
McNally Jas., laborer, 217 St Martin
McNally James, clerk, 11 Durocher
McNally John, bookkeeper, 301 St Urbain
McNally John, laborer, 736 St James
McNally Miss, dressmaker, 15 Quesnel
McNally Mrs. Isabella, wid Jas., 203 St Urbain
McNally Pat., foreman, 27 Mance
McNally Patrick, laborer, r 124 Murray
McNally T., clerk, 405 Aqueduct
McNally Thos., laborer, 30 Hermine

McNALLY W., & CO., Importers of DRAIN PIPES, Cements, Fire Bricks, Fire Clay, Calcined Plaster, Wheelbarrows, Builders and Contractors Supplies, Floor Tiles, &c., 38 to 50 McGill st

McNally William, foreman, 340 William
McNally William, foreman, 201a Chatham
McNally Wm., of W. McNally & Co., 202 Peel
McNam P., telegraph operator, 20 St Hypolite
McNamara Dr. Daniel, 763 St Denis
McNamara James, blacksmith, 71 Conway
McNamara James, checker, 279 William
McNamara James, foreman, 141 Chatham
McNamara James, grocer, 150 Manufacturers, h 19 Ropery
McNamara Michael, policeman, 1168 St James
McNamara Michael B., tailor, 465½ St Lawrence, h 467 Lawrence
McNamara Miss Mary, 229 Ottawa
McNamara Mrs. B., wid M., 78 Colborne
McNamara Mrs. Mary, wid J., 7 St Alexander
McNamee Daniel, laborer, 79 Moreau
McNAMEE F. B., general contractor, room 7, 132 St James, h 85 Cathedral
McNamee Francis, engineer, 179 Panet
McNamee Geo. R., tobacconist, 126½ St Antoine
McNamee Mrs. G. R., fancy goods and stationery, 128½ St Antoine
McNamee Peter, moulder, r 8 Champlain
McNaughton A. E., clerk, 3 Shuter
McNaughton A., telegraph operator, 497 St Lawrence
McNAUGHTON ARCHIBALD, general store, dry goods, small wares, fancy goods, hats, &c., 1224 to 1230 Notre Dame, h 1226 Notre Dame
McNaughton Davy, bookkeeper, 91 Cathedral
McNaughton Donald, com traveller, 3 Shuter
McNaughton Donald, clerk, 23 Torrance
McNaughton Duncan, com traveller, 1425 Ontario
McNaughton Duncan, of Greene & Sons Co., 3 Shuter
McNaughton Jas., clerk, 291 Peel
McNaughton James A., accountant, P.O. box 75, 85 St James
McNaughton Mrs. C., wid Archibald, 3 Shuter
McNaughton Mrs. C., wid Stephen, 31 Gain
McNaughton S., bookkeeper, 82 St André
McNaughton W. G., com traveller, 38 Lorne av
McNEECE JAS., M.D., C.M., physician and surgeon, 67 St Charles, opposite Church of England, Longueuil
McNeice Andrew, carter, 11 Friponne
McNeice Robert, engineer, 277 Seigneurs
McNeil A., fireman, 107 Richardson
McNeil Arthur, laborer, 73 Condé
McNeil Benjamin, of McPhee & McNeil, 70 Manufacturers
McNeil Benjamin, filemaker, 353 Grand Trunk
McNeil Daniel, shoemaker, 110 Prince
McNeil Edward, moulder, 5 Leroux
McNeil H. J., grocer, 195 and 197 Centre
McNeil J., of Cintrat & McNeil, 173 Manufacturers
McNeil John, laborer, 653 Dorchester
McNeil John, policeman, 18 Grand Trunk
McNeil Mrs. M., wid John, 189 St Etienne
McNeil Mrs. Pen., 743 Sherbrooke
McNeil Octave, moulder, 82 Delisle
McNeil Peter, customs officer, 19 Cathcart
McNeil Peter, clerk, Upper St Charles Borromée
McNeil Thomas, watchman G.T.R., 14 Condé
McNeill Sam., foreman G.T.R., 140 Magdalen
McNichol F. X., carter, 115 St Martin
McNichol James, shunter G.T.R., 178 Bourgeois
McNichols Edmond, laborer, 342 Frontenac
McNichols James, accountant sheriff's office, 133 St Christophe

McNICHOLS R., CHEMIST and DRUGGIST; Special attention given to Prescriptions; 1497 St Catherine st, h 249 St Denis st

McNICHOLS WM., assistant immigration agent, 307 St James, h 249 St Denis
McNICOLL D., general passenger agent C.P.R., 307 St James, h 53 Mackay
McNicoll John, stonecutter, bds 625 St James
McNiece John, merchant, 449 St Domnique
McNiece L., grocer, 74 St Maurice, h 72 St Maurice
McNiece W. James, of Douglass & McNiece, 103 Union av
McNught D., bds 742 St Dominique
McNulty Dominique, fitter, 117 Canning
McNulty Thos., policeman, 483 Dorchester
McOWAT MISS MARGARET, fancy goods, 2143 St Catherine, h 115 St Alexander
McParlon Joseph, engineer, 12 Eleanor
McPeak Hugh, laborer, 68 King
McPheany Frs., laborer, r 8 Olier
McPhee George, sen., carter, 70 Manufacturers
McPhee Geo., jun, of McPhee & McNeil, 353 Grand Trunk
McPhee & McNeil, file manufacturers, 70 Manufacturers
McPhee John, 60 Manufacturers
McPhee Mrs. Mary, wid Angus, 928 Dorchester
McPherson Angus, reporter Gazette, bds 12 St Henry

McPHERSON D. A., Produce and Provision Merchant, and Wholesale Dealer in GRAIN, BUTTER, CHEESE, &c., cor King and William sts; Branch Office: Brockville, Ontario

McPherson D., trader, 41 Metcalfe
McPherson D. M., cheese merchant, 12 Common and 6 Port
McPHERSON JAS., agent Allen Grove Cheese Co., office 6 Port, h 34 Park av
McPherson Miss C., music teacher, 145 Maple
McPherson Mrs. M., wid A., 47 St Urbain
McQuaid David, foreman, 806 Notre Dame
McQuaid John, gardener, 25 St Philip
McQuaid Robt. J., blacksmith, 202 Harbour

McQUEEN & CORNEIL, PRINTERS and PUBLISHERS, 671 and 673 Craig st

McQueen Jas., operator, bds 2 Richmond
McQueen Miss Christina, 112 St Urbain
McQueen Mrs. Elizabeth, wid John, 451 St Dominique
McQueen Mrs. Mary, wid Wm., 343 St James
McQuenneville Alf., shoemaker, 692 St Lawrence
McQueeny Michael, laborer, 225 Craig
McQueston Mrs. A., wid Peter, 263 St Martin
McQueston Thos., foreman, 359½ Wellington
McQuillan Hugh, laborer, 13 Edinburgh
McQuillan Mrs. M., wid Felix, 450 Wolfe
McQuinay Charles, laborer, 23 St Martin
McQuird Henry, laborer, 92 Shannon
McQuirk Mrs. A., wid James, 13 Smith
McRae F. A., trader, 573 St Urbain
McRae Isaac C., clerk, 155½ St Chas. Borromée
McRae Jas., bds 742 Lagauchetière
McRae Philip, contractor, bds St Lawrence hall, 139 St James
McRae Robt. F., stenographer, 573 St Urbain
McRady Mrs. C., wid Robert, 97 Union av

McBEAVY HUGH, jun., groceries, wines and liquors, 104 Napoleon road
McBeavy Hugh, sen., 106 Napoleon road
McBoble James, P O. clerk, 63 Latour
McBory Mrs. Mary, wid Peter, 187 St Elizabeth
McBryan Michael, laborer, 73 St Patrick
McShane Bryan, meat inspector Health office, 1539 Notre Dame, h 21 Windsor
McSHANE BROTHERS, butchers, Queen's market, and dealers in poultry, game, foreign and domestic fruits, telephone No. 4204, 2196 and 2198 St Catherine
McSHANE HON. JAS., M.P.P., cattle dealer, 22 Common, h 112 University
McShane J. F., P. O. clerk, 107 Mountain
McShane James, fruit dealer, 2481 Notre Dame
McShane John E., of McShane Brothers, 2215 St Catherine
McShane Michael, butcher, 14 St Ann's market, res Verdun
McShane Michael P., of McShane Brothers, 2215 St Catherine
McShane Owen, carter, 150 Wellington
McSHANE RICHARD, groceries and provisions, wholesale and retail, 109, 111, 113 and 115 McGill cor Commissioners, h 94 Duke
McShane Thomas, clerk, 76 Quesnel
McShane Thomas, engineer, 197 Bourgeois
McSherry John J., machinist, 56 Farm
McSween Mrs. Peter, bdg hse, 3 St Elizabeth
McSween Peter, lockman, 3 St Elizabeth
McTaggart Mrs. C., wid D., 76 Redpath
McTavish F., 447 St Urbain
McTavish P. M., bookkeeper, 434 St Dominique
McTiernan Pat., laborer, 70 St Maurice
McTigue Simon, laborer, 44 Forfar
McVey James, carpenter, 53 Island
McVey James, clerk, 179 St George
McVey James, Windsor Livery stables, 78½ Cathcart
McVey John, com merchant, 179 St George
McVey John S., customs clerk, 179 St George
McVey Honoré, carter, 21 Sanguinet
McVey Mrs. Jane, wid John, 2359 St Catherine
McVey Mrs. Mary, wid Michael, r 137 College
McVey Thos., cooper, 194 St Patrick
McVey W. P., boots and shoes, 1891 Notre Dame, h 179 St George
McVey William, carpenter, 6 Desrivières av
McVole Thos., painter, 50 Jurors
McWilliam John, of Bowes & McWilliam, 249 Guy
McWilliam John, bookkeeper, 249 Guy
McWilliams Matt., conductor C.P.R., 77 Marlborough
McWilliams Wm., clerk, 1789 Ontario
McWilliams William, waiter, bds 32½ Chenneville
McWinnie David, laborer, 311 Logan
McWood David, carpenter, 93 Forfar
McWOOD WILLIAM, superintendent car dept G.T.R., 130 St Etienne, h 89 Forfar
McWood W., jun., Pullman car conductor, 69 St Etienne
Maag Mrs. Bertha, dressmaker, 30 Jurors
MAAG E., saloon, 485½ Craig, h 487 Craig
Mace Geo., laborer, 141 St Catherine
Mace Geo. A., Star Collar and Box Co., 220a St Antoine
MACE MRS. A., general store, 2 Rushbrook
Mace T. F., of Carling & Mace, 2 Brunswick
Mace Thos. H., foreman, 4 Rushbrook
Macey Henry, storeman, 62 Forfar
Machin A., janitor, 72 Panet

MACHINERY SUPPLY ASSOCIATION (THE), Dealers in IRON and WOOD WORKING MACHINERY, BOILERS, ENGINES, PUMPS, LATHES, PLANERS, and DRILLING MACHINES, MACHINISTS' TOOLS, SHAFTING, HANGERS, PULLEYS, &c., Railway, Steamboat and Mill Supplies, corner Craig and Bleury

Mack Edward, laborer, 422 Maissonneuve
Mack Henry, gateman G. T. R., 1011 St James
Mack Mrs. Carrie, wid E., 124 St Christophe
Mack N., ropemaker, 199 Napoleon road
Mack Robert, carpenter, 201 Napoleon road
Mack William, ropemaker, 116 Napoleon road
Macomo Louis, 207 Centre
Macternan Patrick, gardener, 12 Devienne
Macy Cyrille, confectioner, 330 Montcalm
Maddaleno Pietro, professor of music, 397 Lagauchetière
Madden Dennis, shoe finisher, 20 Latour
Madden Hugh, customs officer, 306 St André
Madden Michael, laborer, r 117 Dalhousie
Madden Redmond P., clerk, 59 Sanguinet
Madden Theo., machinist, 251 Richmond
Madden Wm., clerk, 51 Sanguinet
Maddigan Michael, grocer, 142 and 144 Ottawa
Maddock Patrick, laborer, 12 Dowd
Maderic John, laborer, 27 Ropery
Madgin Thos., laborer, 21 Marianna
Madgin Wm., grocer, 250 and 252 Fullum, h 2 Marianna
Madigan Martin, laborer, 20 Delorimier av
Madigan Michael, grocer, 101 Colborne
Madigan Mrs. Mary, wid John, grocery, 102 Shannon
Madigan Patrick, laborer, 93 Shannon
Madley H. Alfred, printer, 152 St George
Madore Alph., bookbinder and bookkeeper, 789 St Dominique
MADORE D., wholesale hardware, 281, 283 and 285 St Paul, and 5, 7, 9 and 11 St Gabriel, h 536 Lagauchetière
Madore Dieudonné, roller, 314 Manufacturers
Madore Eugène, bread driver, 275 Dorchester
Madore Eugène, driver 217½ Lagauchetière
Madore J. A., P.O. clerk, 75 Deséry
Madore J. A. C., of Laflamme, Laflamme, Madore & Cross, 27 Bethune, Town of St Henry
Madore Narcisse, carpenter, 75 Leroux
Madore Rodolphe, copyist, 75 Desery
Madran Léon, laborer, 1229 Mignonne
Maechler E., furrier, 549 Upper Sanguinet
Maerys Francis, laborer, 36 Lafontaine
Maffre Frédéric, clerk, 426 Jacques Cartier
Maffry L. Alfred, professor of music, 13 Drummond
Magee Robt., bookkeeper, 488 Amherst
Maggio Camille, musician, 244 Montcalm
Magher Wm., laborer, 39 St David lane
Magnan Arthur, clerk, 43 Dubord
Magnan Benj., 425 Plessis
Magnan Francis, joiner, 1215 St Catherine
Magnan Jules, contractor, 1275 St Catherine
Magnan Louis, com traveller, 365 St Dominique
Magnan Médéric, milkman, r 392 Montcalm
Magnan Odilon, trunkmaker, 328 Jacques Cartier
Magnan Rosaire, clerk, 48 Dubord

MAGOG TEXTILE AND PRINT CO., MANUFACTURERS, CALICO PRINTERS, BLEACHERS and DYERS, Works MAGOG, P.Q., Office and Warehouse, 93 St Peter

Magor Alfred, printer, 56½ St Hypolite
MAGOR BROS & CO., shipping and commission merchants, 12 Common, office 2, 4 and 6 Port
MAGOR FRANK, & CO., importers, and manufacturers' agents, corner Commissioners and St François Xavier
Magor Frank, of Frank Magor & Co., bds Windsor hotel, Dominion sq
Magor H., 20 Victoria
Magor John, of Magor Bros. & Co., vice consul of Brazil, 4 Port, h Argyle av, Cote St Antoine
Magor John H., of Frank Magor & Co., bds Windsor hotel, ominion sq
Magor Victor, of Magor Bros., Argyle av, Côte St Antoine
Maguire C. J., tobacconist, bds 477 St James
Maguire Hugh, policeman, 563 St Dominique
Maguire Jas., horse dealer, 322 St James, h 870 Palace
Maguire Jas. H., U. S. inspector, 246 Guy
Maguire John, picture store, 493 Albert av
Maguire Mrs. C., wid Jos., 218 St Urbain
Maguire Patrick, laborer, 156 Ottawa
Maguire W., boarding and sale stable, 78 Drummond
Mahan Frank, operator, 447 St James
Mahan James, machinist, 74 St Martin
Mahan Peter, laborer, 42 Young
Maher Alphonse, cooper, 140 Pantaléon
Maher Damase, carter, 405 Champlain
Maher Edward, laborer, 31 Condé
Maher Eusèbe, carter, r 572 St Hypolite
Maher Gilbert, moulder, 373 Laval av

Maher James, mail clerk, 74 Duke
Maher John, laborer, 4 Desrivières
Maher Louis, carter, 927 and 929 St Dominique
Maher Michael, laborer, 1 Plessis
Maher Michael, marble polisher, 203 St Martin
Maher Miss, bds 577 Sherbrooke
Maher Mrs. C., wid William, 154 Colborne
Maher Mrs. O., wid Louis, 980 Mignonne
Maher Pierre, plasterer, 239 Montcalm
MAHER T. J., lumber and steamfitter, 47 McGill College av, h 880 Dorchester *See adv p 535*
Maher Thos. F., furrier, 244 St Martin
Maher Wm. E., clerk, 19 St Philip
Maheu Aimé, yardman, r 145 St Paul
Maheu Alex., laborer, 505 St Hypolite
Maheu Charles, driver, 175c Drolet
Maheu Côme, bricklayer, 11½ St Emery
Maheu Frs., policeman, 132 Poupart
Maheu Joseph, 38 Logan
Maheu Léon, clerk, 263 Panet
Maheu Louis, bricklayer, 351 Panet
Maheu Miss E., dressmaker, 476 Dorchester
Maheu Médéric, milkman, 324 Papineau road
Maheu Pacifique, laborer, r 145 St Paul
Maheu Philias, stonecutter, 454 Jacques Cartier
Maheu Philippe, stonecutter, r 308 Montcalm
Maheu Thomas, trader, 320 Champlain
Maheu Zotique, shoemaker, r 145 St Paul
Mahon E. J., fruit dealer, 495 St Lawrence
Mahone Philip, engineer, 34 Richardson
Mahoney Dennis, machinist, 69 Duke
Mahoney Ed. H., contractor, 65 St Louis
Mahoney James, cooper, 21 Ann
Mahoney James, laborer, 6 Olier
Mahoney James, saloon, 2624 Notre Dame
Mahoney James L., tobacconist, 1959 St Catherine
Mahoney John, clerk G. T. R., 130 St George
Mahoney Miss Mary Ann, 356½ St Antoine
Mahoney Mrs. B., wid Michael, 76 Wolfe
Mahoney Patrick, driver, 63 Jurors
Maid George, painter, 94 Lagauchetière
MAIL NEWSPAPER ADVERTISING AGENCY, Anson McKim, manager, 124 St James
Maile Frank, clerk, 920 Dorchester
Mailhiot Frs. X., contractor, r 451 St James

MAILHIOT J. B., & SON, PLASTERERS, 70 Lagauchetiere

Mailhiot Hormisdas, bricklayer, 37 Labelle
Mailhiot Pierre, grocer, 197 Lafontaine
Mailhot Cyprien, plasterer, 171 Maisonneuve
Mailhot Louis, dealer, 1323 St Catherine
Maillé Elie, hotelkeeper, 52 St Lawrence, sum res Longueuil
Maillé Frs., plumber, 141 Railway Track
Maillé Herménégilde, grocer, 83 Amherst
Maillé Jean Bte., laborer, 158 Dufferin
Maillé Joachim, engineer, r 430 Visitation
Maillé Joseph, stonecutter, 37 St Hypolite lane
Maillé Miss Victoria, dressmaker, 62½ St Antoine
Maillé Mrs. D., wid Elie, 463 Wolfe
Maillé Mrs. T., wid Joseph, 97 Maple
Maillé Philippe, 1607 Ontario
Maillet Chas., grain merchant, 262 Dorchester, h 66 Beaudry
Maillet Ephrem, tailor, 1229 St Lawrence, h 1231 do
Maillet Isaac, shoemaker, 287 St Dominique
Maillet Israël, storeman, 305 Dorchester
MAILLET J. BTE. E., M.D., Central Pharmacy, importer of drugs, medicines, chemicals, perfumeries, seeds, &c., pharmacy 311½ St Lawrence, h 311 St Lawrence
Maillet Joseph, artist, 1 Paxton av
Maillet Joseph, boots and shoes, 1211 Notre Dame
Maillet Léon, laborer, 20 Marie Joseph
Maillet Louis, glass worker, 721 St Catherine
MAILLET LOUIS LUDGER, advocate, 146 St James, h 122 Drolet
Maillet Moïse, butcher, 257 Plessis
Maillet Odilon, tailor, 87½ Sanguinet
Maillet Raphael, tailor, 305 Dorchester

MAILLET REMI, MERCHANT TAILOR, All orders executed within 12 hours notice. 1412 St Catherine, h 1414 do

Maillet Remi, cooper, 276 Beaudry
Maillotte Frs., plasterer, 154 Dorchester
Mailloux Alfred, plasterer, 575 Laval av
Mailloux Edm., moulder, 162 Murray
Mailloux Flavien, laborer, 31 St Germain
Mailloux François, laborer, 310 Panet
Mailloux Fred., shoemaker, 49 Forgue av
Mailloux Joseph, joiner G.T.R., 84 Quesnel
Mailloux Joseph, packer, 859 Mignonne
Mailloux Louis, carpenter, 348 Beaudry
Mailloux Miss Louise, 87 Mance
Mailloux Miss Marie, dressmaker, 108 Fullum
Mailloux Mrs. A., wid Edouard, 853 St Dominique
Mailloux Mrs. E., wid Louis, r 25 St Felix
Mailloux Octave, joiner, 18½ St Elizabeth

MAILLOUX OVIDE, Architect, Measurer and Valuator, 160½ St Antoine, h 240 St Antoine

MAILLOUX P. N., contractor, 160½ St Antoine, h 19 Bisson
Mailloux Philéas P., carriage and saddlery hardware, 223 and 225 St Paul, h 60 Berri
Mailloux Pierre, carter, 170 Dufresne
Mailloux Pierre, moulder, 46 Barré
Mailloux Théodore, laborer, 80 Shearer
Mailloux Victor, shoemaker, r 1221 St James
Main Geo., machinist, 6 Plateau
Main James, 108 Drolet
Mainville André, carter, 5 Louis Hypolite
Mainville Arthur, contractor, 172 Drolet
Mainville C. Philéas, student, 131 Pantaléon
Mainville Delphis, laborer, r 114 Dufresne
Mainville Edgar, clerk, 172 Drolet
Mainville Frs., laborer, 436 Jacques Cartier
Mainville captain Henry, 59 Montmorenci
Mainville Guillaume, mason, 12 Leduc lane
Mainville J. B., plater, 82 Lusignan
Mainville Jos., shoemaker, r 244 Champlain
Mainville Louis, carter, 115 Sanguinet
Mainville Michel, tailor, 191 St Hypolite
Mainville Mrs. C., wid Jos., 168 St Lawrence
Mainville Nap., tinsmith, 405 Beaudry
MAINVILLE PHILEAS, notary and commissioner, 1614 Notre Dame and 447 Rachel cor Pantaléon
Mainville Pierre, contractor, 172 Drolet
Mainville Roch, student, 131 Pantaléon
Mainville Wm., joiner, 176 Iberville
Mair Thomas, laborer, 218½ Champlain
Maison Laval, A. Edouard Racicot, propr., 1534 St Catherine, h 188 Montcalm
MAISON OUIMET, C. Ouimet, proprietor, 1174 St Lawrence
Maisonneuve Alphonse, confectioner, 555 Wolfe
Maisonneuve Alphonse, laborer, 127 St Urbain
Maisonneuve Chas., 292 Beaudry
Maisonneuve Chas., manufacturer, 28 Robin
Maisonneuve Hormisdas, blacksmith, 25 St Felix
Maisonneuve Jos., guardian, 1511 Notre Dame
Maisonneuve Jos., stonecutter, 599 St Dominique
Maisonneuve Marc, tobacconist, 23 St Chas Borromée
Maisonneuve Nap., laborer, 393 Panet
Maisonneuve Octave, wood dealer, 1017 St Lawrence, h 814 St Dominique
Maisonneuve Olivier, laborer, 155 Barré
Maisonneuve Pascal, carter, 137 Montcalm
Maisonneuve Xavier, laborer, r 211 Barré
Maitland Wm., jun., fruits, 418 St James
Maizel Henri, laborer, 116 Shannon
Majeau J. Bte., jun., butcher, 11 Poêle lane
MAJEAU JOSEPH, dealer in groceries, wines, liquors and provisions; creamery butter a specialty, 447 Lagauchetière cor St Elizabeth
Majeau Mrs, M., wid Jos., bdg hse, 452 Lagauchetière
Majeau Mrs. Octavie, wid J. Bte., 11 Poele lane
Majeur Joseph, carter, 346 Champlain
Majeur Médéric, shoemaker, 81½ Manufacturers
MAJOR A. B., of McGibbon & Major, 51 Wolfe
Major Adélard, carrier, r 104 Champlain
Major Ant., laborer, 124 Dufferin
Major David, shoemaker, 418 Jacques Cartier
Major Donat, fruit dealer, 49 Common
Major E., of Bérard & Major, 186 St Charles Borromée
Major E. J., president of the Major Manufacturing Co., 403 Guy
MAJOR E. J., pot and pearl ash inspector stores, 94 St Frs. Xavier, office 9 St Eloi, h 403 Guy
Major Ed., tobacconist, 461 Maisonneuve
Major Emilien, bookkeeper, 1156 Ontario

jor François, laborer, 67 Groulx lane
jor Frank, & Co., importers, 6 St François Xavier
jor George, foreman, 435 Maisonneuve
jor George, shoemaker, 9 Dufresne
JOR GEORGE W., B.A., M.D., physician and surgeon, specialist in diseases of the throat and nose, instructor in laryngology and diseases of the throat, McGill University, and specialist to the dept. for diseases of the nose and throat Montreal General Hospital, 82 Union av
jor Hector, tobacconist, 457 Maisonneuve
jor Henri, clerk, 816½ St Dominique
jor J. Bte., carpenter, r 42 Champlain
jor John, tailor, 238 St Elizabeth
jor Joseph, silver plater, 14 Chaboillez

MAJOR MANUFACTURING CO., Limited. Everything in PAPER BOXES and WIRE GOODS, 23 and 25 Cotte st

jor Moïse, painter, 228 Pantaléon
jor Mrs. Eleanor, wid Toussaint, 16 St David lane
jor Mrs. Marie, wid Moïse, 1246 Mignonne
jor Mrs. P., wid P., 561 Wolfe
jor Napoléon, carter, 457 Maisonneuve
jor Oscar, carter, 46 Lafontaine
jor Paul, groceries and provisions, 1356 Mignonne, h 258 Mignonne
jor Théophile, carpenter, 51 Lusignan
jor Théophile, clerk custom house, 341 Maisonneuve
jor Théophile, laborer, 457 Maisonneuve
jor Timothé, carter, 80 Pantaléon
MAJOR WILFRID, groceries and provisions, 90, 92 and 94 St Louis and 54 Bonsecours
aker Mrs. S., wid Wm., 154 Colborne
aker Wm., laborer, 72 Farm
akins Jos., joiner, 173 St Hypolite
alard Mrs. F., wid Léon, 63 Aylmer
albœuf Alfred, clerk C.P.R., 97 Coursol
albœuf Arthur, customs clerk, 97 Coursol
albœuf C. A. O., grocer, 32 Papineau sq, h 26 Lagauchetière
albœuf F. A., clerk C.P.R., 97 Coursol
albœuf Jean Bte., butcher, 239 Mount Royal av
albœuf Joseph, of Leclerc & Co., 1196 St James
albœuf Mrs., wid Maxime, 163 McCord
albœuf Mrs. Flavie, wid J. Bte., 238 Mount Royal av
alchelosse Alfred, machinist, 75 Barré
alchelosse Chas., bookkeeper, 163 German
alchelosse Sam., clerk, 51 Jacques Cartier
alchelosse Stan., joiner, 187 Murray
alcolm John, laborer, 7 Busby
alcolm Mrs. Elizabeth, wid R., 4 St Elizabeth
alcouronne E. J., clerk audit office C.P.R., 56 Tupper
alette Edouard, butcher, 70 Lusignan
alette Joseph, carter, 38 Lafontaine
alette Mathias, carter, 277 Plessis
alherbe Hormisdas, clerk, r 30 Desalaberry
alherbe Joseph, bookkeeper, 1408 Ontario
alherbes Mrs. Marie, wid Joseph, dressmaker, 15 St Emery
alier Gilbert, moulder, 373 Laval av
alhiot Chs., printer, r 965 St Dominique
alinaly Jas., laborer, 47 Visitation
alin Laurent, laborer, 36 Robillard
alinger Ferd., contractor, 649 Upper Sanguinet
alingré H., engineer, 1613 Notre Dame, res at Maisonneuve
MALLEABLE IRON CO. (THE), J. R. Lowden, managing director, 19 Mill
allette A. E., agent, 309 St Paul, h 210 Cadieux
allette Alex., cigar manufacturer, r 19 St Vincent
allette Adolphe, trader, 31 Versailles
allette Alf., M.D., 2506 Notre Dame
allette Alphonse, butcher, stalls 19 and 20 St Ann's market, h 37 Mountain
allette Anthime, butcher, 210 Cadieux
allette Delvida, baggageman, 94 Frontenac
allette Edwin, soap manufacturer, off St Patrick
allette Ernest, agent, 210 Cadieux
allette F. X., laborer, r 1198 Notre Dame
allette Frs., gatekeeper, 587 Laval av
allette François, cigarmaker, 47 St Constant
Mallette J. H., bailiff S.C. and C.Q.B., 11 Place d'Armes hill, h 301 St Lawrence
Mallette J. H., bookkeeper, 301 St Lawrence
Mallette Joseph, laborer, 153 Dufresne
Mallette Joseph, sen., mason, 56 Dominion
Mallette Jos., lumber merchant, 99 Dufferin
Malette Jos., horse dealer, 87 Mountain
Mallette Louis, machinist, 36 Robb terrace
Mallette Louis, printer, 423 Cadieux
Mallette Louis J., auctioneer, 169 College
Mallette Lucien, wood dealer, 329 Visitation
Mallette Mrs. A., wid Sévère, r 953 St Dominique
Mallette Mrs. Emilie, wid James, 167½ Montcalm
Mallette Mrs. G., wid Jérémie, 37 Mountain
MALLETTE OLIVIER H., confectioner and registry office, 67½ St Antoine
Mallette Pierre, painter, 559 Laval av
Mallette T. H., of T. H. Mallette & Co., bds 520 Dorchester
Mallette T. J. H. F., clerk, 66 Albert
Mallette Theo. H., & Co., groceries and provisions, 522 Dorchester and 99 St Constant
Mallette Ulric, tobacconist and barber shop, Chaboilles sq., h 2240 Notre Dame
Malloch Wm., dry goods, 2325 St Catherine
Mallon James, carter, 85 Murray
Malloy John, glass blower, 62 Delorimier av
Malo Alex., tailor, 43 Chaboillez
Malo Aimé, sculptor, r 47 St Philip
Malo Bazile, shoemaker, 416 Beaudry
Malo Elie, joiner, 501 Centre
Malo Emile, printer, 285 Lagauchetière

MALO EUG., LUMBER MERCHANT, Pine, Black Walnut and Hardwood of all kinds; Veneers, Mouldings, &c. Yards 53 Vitre st, cor German st, Office 53 Vitre st, h 158 St Denis st,

Malo Frs., laborer, r 1247 Ontario
Malo Francis, laborer, 265 Beaudry
Malo Frs., stonecutter, 87 Craig
Malo Hector, tailor, 13 Dumarais
Malo Henri, storeman, 92 Lagauchetière
Malo Isaïe, shoemaker, 280 Jacques Cartier
Malo J. Bte., laborer, r 439 Montcalm
Malo J. O., clerk, 155 Sanguinet
Malo Jean, contractor, 159 St André
Malo Joseph, carter, 1002 Mignonne
Malo Joseph, laborer, 462 Beaudry
Malo Joseph, shoemaker, 357 Panet
Malo Joseph, merchant, 14 St Alexis
Malo Joseph, shoemaker, 482 Beaudry
Malo Joseph H., journalist, 201d Montcalm
Malo Lazare, carpenter, 37 Logan
Malo Maxime, tailor, bds 17 Commissioners
Malo Médéric, grocer, 281 and 283 Beaudry
Malo Médard, shoemaker, 382 St Hypolite
Malo Mrs. S., wid Eustache, 40 St Constant
Malo Norbert, tailor, 349 Laval av
Malo Octave, butcher, 185 Bleury
Malo Siméon, shoemaker, 14 Nonancourt
Malo Toussaint, excise clerk, 155 Sanguinet
Malo Urgèle, laborer, r 437 Montcalm
Maloin Joseph, carter, 228 Maisonneuve
Malois George, laborer, r 136 Champlain
Malois Miss E. A., 168 Champlain
Malone James, fitter, 121 Magdalen
Malone John, laborer, 568 Papineau road
Malone John, printer, 30 Maisonneuve
Malone Matthew, moulder, 30 Maisonneuve
Malone Michael, laborer, 57 Montmorenci
MALONE MOSES, glove manufacturer, 2600 Notre Dame, h 2602 Notre Dame
Malone Mrs. J., wid R., 1125 Notre Dame
Malone Mrs. Julia, wid P., 29 St David lane
Malone Mrs. Mary, wid Matthew, 30 Maisonneuve
Malone Peter, laborer, 21½ St Alexander
Malone Philip, policeman, 16 Anderson
Malone Richard, carter, 167 Montcalm
Malone Timothy Wm., moulder, 30 Maisonneuve
Malone Wm., watchmaker, 210½ Aqueduct
Maloney Andrew, broker, 539½ Craig
Maloney Chas., carter, 512 Albert
Maloney Edward, roller, 35 Richardson
Maloney J., carriagemaker, 130 Shearer

Maloney James, carter, 517 Seigneurs
Maloney John, grocer, 32 St Philip
Maloney John, engineer, 10 Rivet
Maloney Joseph, laborer, 41 St Maurice
Maloney Michael, 2016 St Catherine
Maloney Michael, grocer, 254 William
Maloney Michael, mason, 170 Wellington
Maloney Mrs. E., wid John, 195 Nazareth
Maloney Patrick, laborer, 93 Amherst
Maloney Patrick, shoemaker, 143 McCord
Maloney Thomas, porter, 40 Desrivières av
Malouin Eusèbe, painter, 713 Upper Sanguinet
Malouin Henri, shoemaker, 1250 Mignonne
Malouin Jos., laborer, 260 Champlain
Malouin Léon, carpenter, r 368 Richmond
Malouin Louis, contractor, 101 St Christophe
Malouin Mrs. Angèle, wid Pierre Z., 595 St Hypolite
Malouin Prospère, plasterer, 1338 Mignonne
Malouin Timothée, joiner, 466 Jacques Cartier
Malouin Xavier, laborer, r 159 St André
Malouin Xavier, plasterer, 206 St Dominique
Malsburg J. R., clerk, 77 Bleury
Malsburg W. H., clerk G.T.R., 77 Bleury
MALTBY C. L., sec-treas. Provident Mutual Building Society, and Sparham's Fireproof Roofing Cement Co., 309 St James, h 8 Lincoln av
Maltby Herbert L., auditor for H. J. Beemer, 162 St James, h 420 Rachel
Maltby Samuel, sen., general fishing tackle maker, 15 Little St Antoine
MALTBY W. L., manager Montreal Loan & Mortgage Co., 1764 Notre Dame, h 933 Sherbrooke
Manahan Miss Kate, 79 St Ignace
Manahan Mrs. Louise, wid Alex., 61 Plessis
Manceau Charles, laborer, 193 Montcalm
Manceau Charles, clerk, 185 Montcalm
Manceau Nap., printer, 22½ St Elizabeth
Manchau Alph., fireman, r 324 St Patrick
Mander James, bookkeeper, 198 St Hypolite
Mandeville Arthur, photographer, 228 St Lawrence
Mandeville Joseph, printer, 154½ Montcalm
Maneger Magloire, mason, 236 Panthéon
Mangan Thos., guardian No 9 fire station, 21 St Gabriel market, h 6 Centre
Manhire John, gardener, 88 Chatham
Mann A. F., manager Montreal branch Legal and Commercial Exchange of Canada, 162 St James
Mann A. D., of Chesnut & Mann, 291 St Antoine
Mann Albert, of Chesnut & Mann, 141 Mountain
Mann D. D., commissioner, 12½ Foundling, h 14 Plateau

MANN ERIC, Architect and Valuator; Fire awards undertaken, and property Valuations made; Waddell building, 30 St John st, h 7 McGill College av

Mann George A., of Hood, McEnroe & Co., 281 St Urbain
Mann Michael, carter, 11 Grant lane
Mann Samuel, bricklayer, 126 Wellington
Mann Samuel, laborer, 49 Hibernia
MANN WM., contractor, office 123 St James, crematory 567 Papineau road, h 491 St Denis
Mann Wm., guardian No. 5 fire station, 2122 St Catherine
Manning Charles, 70 Suzanne
Manning Charles, stenographer, 205 Bourgeois
Manning Henry, driver, 205 St Chs. Borromée
Manning Henry, laborer, 209 Clarke
Manning James, customs officer, 42 Montcalm
MANNING JAMES E., grocer, wine and spirit merchant, 1, 3 and 5 St Antoine, h 6 St Geneviève
Manning John, machinist, 50 Little Manufacturers
Manning John, P.O. clerk, 248 William
Manning John, printer, 100 St Charles Borromée
Manning John, machinist, 207 College
Manning Pat., driver, 198 St Charles Borromée
Manny E. S., engineer and manager Hydro-Caloric Co., 469 Dorchester
Manny rev N. V., professor Grand Seminary, 1197 Sherbrooke
Manser David W., laborer, 118 St Felix
Manseau Edmond, bricklayer, 399 Beaudry
Manseau Horace A., M.D., of Drs. Theriault & Manseau, 1988 St Catherine
Manseau Mrs. Valérie, wid J. A., 18 Berri
Mansell Benj., laborer, 66 Quesnel
Mansfield Edward, of J. D. White & Co., 18 Stanley
Mansfield George, laborer, 20 Barclay
Mansfield John, clerk, 18 Hermine
Mansfield Martin, com agent, 15 Latour
Mansfield William, clerk, 13 Alexander
MANSION HOUSE, Geo. Carslake, proprietor, 522 and 524 St James
Manson Alexander, of A. Ramsay & Son, 3069 St Catherine, Côte St Antoine
Manson Fred., printer, 100 St Charles Borromée
Manson Wm. E., manager City Printing Co., 1[illegible] Drolet
Mantha Alfred, gasfitter, 108 Workman
Mantha Alphonse, shoemaker, 310 Rivard
Mantha F. X., grocer, 959 St Dominique, h 961 St Dominique
Mantha F. X., grocer, Cérat
Mantha Hospice, driver, 245 St Hypolite
Mantha Hyacinthe, carpenter, 459 Beaudry

MANTHA J. B., & CO., Planing Mills, Moulding, Sash and Door Factory, 10, 12, 14 and 16 St Charles Borromee

Mantha J. B., jun., of J. B. Mantha & Co., 29 St Charles Borromée
Mantha J. Bte., sen., of J. B. Mantha & Co., 14 St Charles Borromée
Mantha J. Bte., shoemaker, 356 Amherst
Mantha Magloire, confectioner, 979 Notre Dame
Mantha Zephirin, moulder, 5 St Thérese
MANTON JOSEPH, manufacturer guns, pistols, fishing tackle, ammunition, &c., 499 Craig, h 13 Beverley lane

MANUFACTURERS' LIFE AND ACCIDENT INSURANCE CO. E. A. BAYNES, Agent, Room 4, Barron block, 162 St James

Manville J. Bte., laborer, 82 Railway Track
Manville Mrs. A., wid F., bdg hse, 351½ St Lawrence
Mapplebeck Geo., glassblower, 35 Dufresne
Mapplebeck Jas., glassblower, 9 Allard
Marand Chs., laborer, 52 Pichette
Maranda Jos., joiner, 139 Panet
Maranda Joseph, milkman, 559 Centre
Maranger Mrs. Nicholas, laundry, 1843 St Catherine
Maranger Nicholas, laborer, 184½ St Catherine
Marceau Arthur, machinist, 130 Iberville
Marceau F. R., of Duhamel, Rainville & Marceau, 189 St Hubert
MARCEAU J. H., & CO., agents Eastern Townships Corset Mnfg. Co., 14 Lemoine
Marceau J. H., of J. H. Marceau & Co., 189 St Hubert
Marceau Joseph Odilon, of Marceau & Lanctot, 189 St Hubert
Marceau Olivier, tailor, 21 Sanguinet
MARCEAU & LANCTOT advocates, 1608 Notre Dame
Marcel Louis, laborer, r St Constant
Marcel Miss J., weaver, 229 Notre Dame
Marcel Philibert, conductor C.P.R., 350 Logan
Marcelot Paul, drug clerk, 337 Dorchester
Marchand Adélard, clerk, 67 Papineau road
Marchand Athanase, painter, 122 Versailles
Marchand Alphonse, joiner, 536 St Dominique
Marchand Edouard, finisher, 340 Centre
Marchand Edmond, sanitary officer, 511 Dorchester
Marchand F. X., grocer, 213 Aqueduct, h 211 Aqueduct
Marchand Francis, bdg hse, 23 German
MARCHAND J. C., & CO., importers of groceries, wines, liquors, &c., 200 St Paul and 49 Commissioners
Marchand J. C., of J. C. Marchand & Co., 45 Dubord
Marchand Jos., agent, 949 Ontario
Marchand Joseph, bookkeeper, 161½ St André
MARCHAND JOSEPH, groceries and provisions, 1246 Ontario, h 1247 do
Marchand Joseph, medical student, 231 St Hypolite
Marchand Joseph, upholsterer, 619 and 621 Dorchester
Marchand Louis, clerk Appeal office, 255 St André
MARCHAND LOUIS WILFRED, clerk of Appeal Court house, 1577 Notre Dame, h 20 Berri
Marchand Ls., printer, 502 St Dominique
Marchand M., clerk, 14½ St Denis
Marchand Miss Celina, seamstress, 33 Gosford

rchand Miss Délima, seamstress, 33 Gosford
rchand Miss Sophie, seamstress, 33 Gosford
rchand Mrs., wid C., 604 Upper Sanguinet
ARCHAND MRS. MALVINA, wid Méderic, French and English academy, 62 St Hubert
rchand O. N., bookkeeper, 231 St Hypolite
rchand Olivier, clerk, 254 Wolfe
rchand Pierre, laborer, 334 Moreau
rchand Thomas, moulder, 285 Wolfe
rchbank John, jun., bookkeeper, 79 City Councillors
rchbank John, sen., miller, 79 City Councillors
rchelosse Mrs. C., wid N., 203 St Constant
rchelosse Miss Josephine, 49 Dubord
rcher Frank, laborer, 33 Logan
rchessault Isaac, horse dealer, 15 Bonsecours
rcheterre Anthime, fruit dealer 2178 Notre Dame
rcil Adolphe, butcher, 1149 St James
rcil Chas., journalist, 165 St Denis
rcil Damase, finisher, 319 Jacques Cartier
rcil Edouard, clerk, 165 St Denis
rcil Edouard, grocer, 1 St Felix, h 10 St Felix
rcil Edouard, grocer, 2177 Notre Dame, h 2175 do
rcil Elie, nailmaker, 429 Wolfe
rcil Eugène, blacksmith, 24 Marie Louise av
rcil F. X., G.T.R., r 53 Versailles
rcil François, laborer, 120 Versailles
rcil George, student, 165 St Denis
rcil John, conductor, 149 St Antoine
rcil Joseph, cigarmaker, 5 Chaboilles
rcil Joseph, laborer, 761 St Catherine
rcil Joseph, laborer, 237½ Beaudry
rcil Joseph, driver, 613 Albert
rcil Joseph, laborer, 102 Albert
rcil Mrs. Angélique, wid Pierre, 349 Jacques Cartier
rcil Mrs. Flore, dry goods, 1151 St James, h 1149 do
rcil Mrs. D., wid Maxime, dressmaker, 376½ Plessis
rcil Mrs. M., wid Chas., 165 St Denis
rcil Mrs. P., wid Adolphe, 349 Wolfe
rcil Narcisse, stonecutter, 320 Jacques Cartier
rcil Pierre, laborer, 46 St Albert
rcil Pierre, miller, 289 Berri
rcil Victor, butcher, 91 Fulford
rcil Ulderic, moulder, r 1273 St Catherine
rcorm Wm., carpet cutter, 9 St Alexander
rcotte Alf., joiner, 260 Panet
rcotte Alphonse, of Marcotte & Ecrement, 1765 St Catherine
rcotte Célestin, painter, 240 Plessis
rcotte Charles, bookkeeper, 1108 Ontario
rcotte Cléophas, joiner, 1003 St Lawrence
ARCOTTE & ECREMENT, auctioneers, 95 St James
rcotte Eustache, caretaker, 20 St James
rcotte F. X., laborer, 385 Seigneurs
rcotte Felix, carter, 1090 Ontario
rcotte François X., shoemaker, 42 Fulford
rcotte Guillaume, tailor, 317 Lafontaine
rcotte J. E., clerk, 1634 Notre Dame
rcotte Jacques, of Marcotte, Perrault & Co., 252 Jacques Cartier
rcotte Jos., carpenter, 42 Fulford
rcotte Jos., stonecutter, 78 Rachel
rcotte Joseph, machinist, 301 Seigneurs
rcotte Joseph, merchant, 235 St Elizabeth
rcotte Jos., printer, 50 St Hypolite
rcotte Louis, tinsmith, 52 Quesnel
rcotte Miss, 88 Quesnel
rcotte Mrs. A., wid Onésime, cigar store, 42 St Paul
rcotte Mrs., wid Adolphe, 23 St Dominique
rcotte Mrs. M., wid H., 377 Beaudry
rcotte Mrs. Nathalie, wid Jacques, 7 Labelle
rcotte Nap. V., hotelkeeper, 358 Notre Dame
rcotte Norbert, father, 25 Rivard
rcotte Octave, trade, 419 Visitation
rcotte Omer, carter, 1090 Ontario
rcotte Onesime, jobber, 500 Lagauchetière
ARCOTTE, PERRAULT & CO., successors to Dupuis, Dupuis & Co., dry goods, Canadian Syndicate, 1501 St Catherine, branch 323 Notre Dame
ARCOU J. L., & CO., manufacturers of hats, caps and furs, 1744 Notre Dame
rcou Jean L., of J. L. Marcou & Co., 142 St André
rcou Miss E., dressmaker, 1332 Mignonne
rcoux A., agent Molson's ale and porter, 252 Plessis
rcoux Alphonse, merchant, 252 Plessis

ARCOUX D., Manufacturer of WIRE GOODS OF ALL KINDS, 83 Craig, h 111 St Dominique

Marcoux David, carpenter, 21 Grant
Marcoux Ferd., shoemaker, 249 Notre Dame
Marcoux Isidore, insurance agent, 78 German
Marcoux Jos. W., carpenter, 21 Verchères av
Marcoux Joseph, joiner, 247 Notre Dame
Marcoux Miss Delphine, weaver, 229 Notre Dame
Marcoux Miss Mary, weaver, 247 Notre Dame
Marcoux Mrs., wid F., 247 Notre Dame
Marcoux Mrs. E., wid A., bdg hse, 387 St Lawrence
Marcoux Mrs. P., wid T., fruits, 35 Gosford
Marcoux Octave, joiner, 77 Quesnel
Marcoux rev J. E., vice-rector Montreal Branch Laval University, 1538 Notre Dame
Marcoux Théophile, com traveller, 561 St Dominique
Marcus Alex., agent, 11 Desrivières
Marcus Mrs. Reb., 52 St Constant
MARCUSE B., dealer in fancy goods, art novelties, Christmas cards and pictures, 206 McGill, h 51 Fort
Marcy Richard, 85 Versailles
Mare Albert E., printer, r 23 Aylmer
Mare Mrs. Anna, wid John, r 23 Aylmer
Maréchal Mrs. Marie, wid Charles, 116 St Hubert
Maréchal very rev. L. D. A., vicar general Bishop's Palace, Lagauchetière cor Cathedral
Marenger Adrien, contractor, 20 Pantaléon
Marenger Hyacinthe, laborer, 645 Upper Sanguinet
Marengo Elzéar, painter, 4 St David lane
Marengo Joseph, painter G.T.R., 20 Grand Trunk
Marengo Zephirin, laborer, 187 Centre
Marette Pierre, laborer, 165 Montcalm

MARGUE J. C., Bookseller and Stationer, Importer of French Books and Religious Articles, 1488 Notre Dame

Marie Joseph, joiner, 32 St Gabriel
Marien A. A., bookkeeper, 1213 Mignonne
Marien A. E., clerk, 240 Panet
Marien Alfred, bookkeeper, 218 St Elizabeth
Marien Israel, carter, 296 Maisonneuve
Marien Israel, shoemaker, 335 Montcalm

MARIEN J., Hair-Dresser and Wig-Maker, 2300 St Catherine, h 2302 do

Marien Joseph, engineer, 1213 Mignonne
Marien Joseph, shoemaker, 117 Maisonneuve
Marien L. J., civil engineer, 146 St James
Marien Mrs. T., wid J. B., 29 Campeau
Marien N., clerk, 1213 Mignonne
Marien P. A., medical student, 797 Notre Dame
Marien Roch, trader, 130 Champlain
Marier A. P., musician, 61 Cherrier
Marier Honorius, joiner, 202 Harbour
Marier Jos., laborer, 63 Leroux
Marier Mrs. M., wid Joseph, 50 St Andrew
Marin Alexis, clerk, 124½ St Christophe
Marin Alfred, carpenter, 422 Jacques Cartier
Marin & Coté, tailors, 2197 Notre Dame
Marin Ed., of P. Poulin & Co., 1 Gosford
Marin Joseph, laborer, r 178 Maisonneuve
Marin Onésime, of Papineau, Marin & Mackay, 30 St Hubert
Marin Victor, of Marin & Co., 2197 Notre Dame
MARINE AND FISHERIES DEPARTMENT, H. St A. Ormond, agent, 183 Commissioners
Marineau Amedée, butcher, 1223 St Lawrence
Marineau Auguste, tinsmith, 982 Mignonne
Marineau Louis, grocer, 978 Mignonne
Marineau Miss R. Del., dressmaker, 1718 St Catherine
Marineau Theo., carter, 234 Panet
Maring C. J., canvasser, 443 St Dominique
Marion A., editor La Minerve, 21 Jacques Cartier sq
Marion Aldaige, printer, r 112 Montcalm
Marion Alfred, shoemaker, 112 Montcalm
Marion Amédée, clerk, 479 Beaudry
Marion Alph., butcher, 288 Lafontaine
Marion Chas., carpenter, 90 Canning
Marion Charles, mason, 106 Pantaléon
Marion Ed., joiner, 574 Wolfe
Marion J. Bte., engineer, 158 Montcalm
MARION J. P., notary, 58 St James, h 334 Richmond
Marion Joseph, bricklayer, 78½ Panet
Marion Joseph, laborer, 488 Cadieux
Marion Joseph, tobacconist, 342 Beaudry

Marion Leon, fruit dealer, 223 McGill
Marion Mrs. A., wid A. M., 254 Panet
Marion Paul, clerk, 437 William

MARIOTTI C., 1st Prize at the Exhibition of 1873, Montreal. SCULPTOR, Importer and Manufacturer of Marble Monuments, &c., 17 Beaver Hall hill, h 774 Lagauchetiere st

Mariotti Casimiro, Royal Italian Consular agent, 17 Beaver Hall hill, h 774 Lagauchetière
Maris Louis, teacher, 160 Manufacturers
MARKGRAF C. F. A., professor McGill University, 803 Sherbrooke
Markham Henry, driver, 461 Seigneurs
Marks Geo., machinist, 124 Mullins
Marks J. W., clerk, 24 Magdalen
Marks rev Samuel, rector Temple Emmanuel, 2399 St Catherine

MARKUM JOHN, Plumber, Gas and Steam Fitter, Tin and Sheet Iron Worker, 35 St Antoine, h do

Markus M., merchant, 85 St Lawrence
Marleau J. B., barber, 18 Chaboillez
Marleau J. Bte., barber, 37 Lusignan
Marleau Jean B., blacksmith, 2425 Notre Dame
Marleau Miss Martine, dressmaker, 14 Sanguinet
Marleau Paul, laborer, bds 151 Inspector
MARLER G. R., banker and broker, 1721 Notre Dame, h 42 Tupper
Marler J. L., of Nichols & Marler, 2746 St Catherine
MARLER, McLENNAN & FRY, notaries and commissioners, Standard building, 157 St James
Marler Wm. DeM., of Marler, McLennan & Fry, 34 St Mark
Marley Sam., boilermaker, 595 Centre

MARLING J. W., Manager CANADA LIFE ASSURANCE CO., 186 St James, h 2740 St Catherine cor. Fort st.

Marling rev. F. H., pastor Emmanuel church, 177 Drummond
Marlo Hubert, laborer, 248 Seigneurs
Marlo Narcisse, laborer, 72 Groulx lane
Marlow Isaac, of Marlow & Mendel, 30½ St Philip
Marlow John, clerk, 19 St Urbain
Marlow & Mendel, hat manufacturers, 36 Lemoine
Marlow Mrs. Maria, wid Michael, 19 St Urbain
Marnell Patrick, timekeeper, 71 Colborne
Marois Alfred, trader, r 7 Chaboillez
Marois Alph., shoemaker, 1424 St Catherine
Marois Charles, machinist, 122 Napoleon road
Marois Honoré, shoemaker, 98 Champlain
Marois Jean E., grocer, 216 and 218 Montcalm
Marois Jos., insurance agent, 152 Plessis
Marois Jos., shoemaker, 238 Maisonneuve
Marois Maxime, 17 St Ignace
Marois Mrs. M. L., wid Moïse, Provencal lane
Marois Mrs. Mary, wid Charles, 371 Wolfe
Marois Nicholas, dealer, 14 St Antoine market, h Notre Dame, Town of St Henry
Marois Odias, laborer, 1223 St James
Marois Pierre, engineer, 291 Amherst
Marois Jos., carpenter, 168 St Albert
Marotte J. A., clerk, 121 St Paul, h 128 Plessis
Marotte Pierre, wood dealer, 629 Notre Dame
Marquet Honoré, shoemaker, 297 Beaudry
MARQUETTE ÉMILE, Immigration agent for the Province of Quebec, 813 Craig, h 12½ St Monique
Marquette J. U., clerk, 12½ St Monique
Marquis Jos., bricklayer, 237 Visitation
Marquis Jos., joiner, 57 Panet
Marquis Michel, collector, bds 154 German
Marquis Nap., blacksmith, bds 151 Inspector
Marquis Joseph, trader, r 419 Visitation
Marquis Remi, bricklayer, 417 Maisonneuve
Marquis Séraphin, carter, Shaw
Marquis S. Damase, bookkeeper, 239 German
Marquis Thos., engineer, 54 St Patrick
Marr Balthasar, joiner, 268 German
Marriage Walter, com traveller, 19 Plateau
Marrion Treffié, laborer, Seaton

MARROTTE S., Merchants' Coffee and Spice Mills, 43 and 45 College, near McGill Telephone 1909, h 188 St Christophe

Mars Joseph, laborer, 24 Payette
Mars Thomas, foreman, 49 Visitation
Marsan André, barber, 1488 St Catherine
Marsan André, barber, 214 Wolfe
MARSAN, BROSSEAU & GILCHRIST, wholesale dealers in hay, straw, grain and feed, office, warehouse and stables 63, 64 and 65 Common cor. Queen
Marsan Felix, 168 Plessis
Marsan Janvier, baker, 136 German
Marsan Jos., hotelkeeper, 106, 108 and 108½ Craig
Marsan Jos., laborer, 98 Dufresne
MARSAN LOUIS, fancy and staple dry goods, 9[illegible] St Lawrence, h 1121 Mignonne
Marsan M. E., tinsmith, 681 Notre Dame
Marsan Mrs., wid Octave, 53 Fullum
Marsan Mrs. Marie, wid Louis, 1121 Mignonne
Marsan Mrs. P., wid J., 290 St André
Marsan S., bookkeeper, 317 St Urbain
Marsan Wilfred, of Marsan, Brosseau & Gilchrist, Forfar
Marsan Zéphirin, clerk, 1121 Mignonne
Marsden Alfred, laborer, 206 Barré
Marseille Jos., laborer, 220 St Michel
Marselin Dominique, moulder, 43 Leroux
Marselin Octave, moulder, 41 Leroux
Marsh Aaron, fireman G.T.R., 19 Charron
Marsh John, brassfinisher, 177 Craig
Marsh Mrs. S., wid Robert, 611 Wellington
Marshall A. G., sen., com traveller, 112 Maple
Marshall Alexander, printer, 12 Conway
Marshall Chs., machinist, 65 Forfar
Marshall G. R., wood and coal, 202 Chatham
Marshall James, of J. Rattray & Co., 224 Stanley
Marshall John, clerk, 94 Magdalen
Marshall John, machinist, 27 Forfar
Marshall N. C., telephone inspector, 71 Beaver hall
Marshall Pierce, carter, 67 St Antoine
MARSOIN F. X., & CO., grain and provision merchants, 121 St Paul
Marsoin F. X., clerk, 23 Emery
Marsoin F. X., jun., of F. X. Marsoin & Co., St Emery
Marsoin F. X., sen., of F. X. Marsoin & Co., 14[illegible] herst
Marsolais Alf. L., L.L.S., advocate, room 17, 1808 [illegible] Dame, h 989 Notre Dame
Marsolais Amedée, baker, 383 Panet
MARSOLAIS AVILA R., M.D., 120 St Denis
MARSOLAIS & BENJAMIN, fancy and staple dry goods, 1469 Notre Dame
Marsolais Charles, joiner, 296 Beaudry
Marsolais D., laborer, r 306 Montcalm
Marsolais Dominique, moulder, 259 St Dominique
Marsolais Damien, carter, 417 Maisonneuve
Marsolais Gilbert, of Marsolais & Benjamin, 14 [illegible]
Marsolais Jos., baker, 91 Maisonneuve
Marsolais Mrs. T., wid P., 204 Wolfe
Marson L., 293 St Lawrence
MARSON SAMUEL C., bailiff S. C., Q. B., and commissioner Supreme court, 11 Hospital, h 17 Co[illegible]
MARSON W. S., 113 Laval av
Martel Alex., pork butcher, 18 St Lawrence market, h 290 Drolet
Martel Alfred, agent, 1034 Mignonne
Martel Alfred, laborer, 260 St Albert
Martel Antoine, shoemaker, 747 St Dominique
Martel Arthur, carter, 58 Mignonne
Martel Arsène, joiner, r 199 St Dominique
Martel Camille, milkman, 203 Champlain
Martel Camille, restaurant, 2735 Notre Dame
Martel Camille, of Martel, Foisy & Co., 65 Co[illegible]
Martel Camille, tailor, 2022½ Notre Dame, h 1[illegible] Monique
Martel Chs., C.P.R., 266 Wolfe
Martel Dolphis, butcher, St Lawrence market, [illegible] Grothé

Martel Denis, shoemaker, 48 Wolfe
Martel Elie, shoemaker, 239 Papineau road
Martel Eugène, clerk, 367½ Jacques Cartier
Martel Eugène, butcher, 74 Plessis
Martel Eugène, driver, 340 Logan
Martel Eugène, engineer, 232 Wolfe
Martel F. X., trader, 303 Logan
Martel F. X., grocer, 1113 St Lawrence, h 1115 do
Martel F. Xavier, shoemaker, r 343 Montcalm
Martel Félix, laborer, 364 Fullum

MARTEL, FOISY & CO., Sole Proprietors of the Raymond and White SEWING MACHINES for the Province of Quebec; also Agents for PIANOS and ORGANS (Mrs. Demorests' patterns), 1725 and 1727 Notre Dame

Martel Gédéon, 176 Champlain
Martel Geo., butcher, 232 and 234 Craig, h 198 Plessis
Martel Hormisdas, laborer, r 195 Lafontaine
Martel Israel, bowling hall, 532 Craig
Martel Jos., baggagemaster G.T.R., 184 Mountain
Martel Jos., confectioner, 72 Jacques Cartier
Martel Jos., driver, 13 Provost
Martel Joseph, joiner, 7 Frontenac
Martel Joseph, laborer, 305 Beaudry
Martel Joseph, turnkey, 42 St Christophe
MARTEL JOS. P., manager Jacques Cartier hotel, 21 Jacques Cartier sq
Martel Jules, cigarmaker, r 581 St Lawrence
Martel Leon, laborer, 326 Moreau
Martel Louis, joiner, r 199 St Dominique
Martel Louis, laborer, 152 Poupart
Martel Louis J., laborer, 246 Suzanne
Martel Maximilien, steamfitter, 267 Amherst
Martel Mrs., wid C. H., 28 Grothé
Martel Mrs., wid Jos., 19 Drolet
Martel Mrs., wid Pierre, trader, 46 St Paul
Martel Mrs. A., wid François, 245 Centre
Martel Mrs. M., wid T., 20 Chabouillez
Martel Mrs. Melina, wid Pierre, 88 Inspector
Martel Mrs. Oscar, professor of singing, 190 Mountain
Martel Mrs. Ursule, wid Isaac, 64 Dufresne
Martel N., shoemaker, 215 Plessis
Martel Nap., checker C.P.R. depot, 389 Lagauchetière
Martel Narcisse, shoemaker, 192 Plessis
Martel Norbert, laborer, 80 Champlain
Martel O., joiner, 67 St Constant
Martel O., painter, 447 Wolfe
Martel Onésime, wood dealer, 740 St James, h 1 Leroux
MARTEL OSCAR, violinist, director of the Musical Institute, and sole agent for the celebrated Schwander pianos, 190 Mountain
Martel Ozias, milkman, 367 Champlain
Martel Philibert, driver C.P.R., 765 St Catherine
Martel Pierre, fruit store, 249 Lagauchetière
Martel Samuel, law student, 186 St Hubert
Martel Télesphore, shoemaker, 215 Plessis
Martel Théophile, moulder, 300½ St Constant
Martel Wilfrid, cabinetmaker, 227 Wolfe
Martel Wm., shoemaker, 56 Pichette
Martel Xavier, trader, 303 Logan
Martial Israel, photographer, 546 Lagauchetière
Martial Jos., carter, r 25 St Félix
Martial Jos., bricklayer, 392 Lagauchetière
Martigny Adelard L., bank cashier, 1529 Ontario
Martin A. J., plumber and tinsmith, 1122 St Lawrence
MARTIN A., proprietor Elmwood Floral Nurseries, 2508 St Catherine. *See adv p 535*
Martin Abraham, bookkeeper, 403 Jacques Cartier
Martin Adolphe, bookkeeper, 193 Guy
Martin Alexis, laborer, 648 Ontario
Martin Alphonse, of Martin & Labelle, bds at Richelieu hotel, 41 St Vincent
Martin Amédée, butcher, 12 and 13 St Antoine market, h 212 St Martin
Martin Amédée, deputy clerk Recorder's court, City hall, 1539 Notre Dame, h 1231 Ontario
Martin Ant., laborer, 146 St Dominique
Martin Ant., laborer, 148 Wolfe
Martin Auguste, joiner, bdg hse, 154 German
Martin C., carter, r 297 Montcalm
Martin C. H., representing Julian Sale & Co., manufacturers purses and satchels, Toronto, Ont., 260 St James, bds 16 Plateau
Martin D. L., tailor, 73 Rosel
Martin Daniel, shunter G.T.R., 7 St Etienne
Martin David, night watchman, 50 Dorchester
Martin Dennis, laborer, 112 Delisle
Martin Dolphis, of Martin & Rivet, 1155 Ontario
Martin E., joiner, 335 Montcalm
Martin Edward, carpenter, 850 Mignonne
Martin Edward, clerk, 1479 Notre Dame
Martin Edward, butcher, 985 St Dominique
Martin Euclide, painter, 584 Lagauchetière
Martin Eusèbe, joiner, 85 Dufresne
Martin Eusèbe, of Marcotte, Perrault & Co., 268 and 323 Notre Dame
MARTIN F. X., wood and coal, cor Roy and Laval av
Martin Francis, fitter, 129 McGill
Martin Francis, accountant, 451 Seigneurs
Martin Francis, circular sawyer, 119 Forfar
Martin François, laborer, 10 Manufacturers
Martin Francis, policeman C.P.R. depot, 1410 Notre Dame, h 398 Lagauchetière
Martin François, wood merchant, 599 Upper Sanguinet
Martin Frédéric, driver, 77 College
Martin George, carter G.T.R., 19 Lusignan
Martin Geo. H., of John Martin & Sons, 213 Canning
Martin Geo. H., plumber, 213 Canning
Martin H., laborer, 170 Ann
Martin Harry K., of J. Martin & Co., 457 St Paul
Martin Horace T., of J. Martin & Co., 16 Park av
Martin Hubert, contractor, 440 Montcalm
Martin Hubert, joiner, 338 Wolfe
Martin Isaac, laborer, 78 Montmorenci
Martin J. B., boots and shoes, 477 Seigneurs
Martin J. B., foreman, 98 St Élizabeth
Martin J. B., laborer, 197 Lagauchetière
Martin J. B. A., of G. Laporte, Martin & Co., 347 Richmond
Martin J. Bte., driver, 39 Beaudry
Martin J. E., tinsmith, 1190 Notre Dame
Martin Jacob, laborer, 124 St Urbain
Martin James, restaurant, 1797 Notre Dame, h 1799 do
Martin James B., storeman, 32 Queen
Martin Jean Bte., joiner, 475 St Hypolite
Martin Jérémie, carter, 265 Rivard
Martin John, carter, 35 Conway

MARTIN JOHN, & CO., MILITARY OUTFITTERS, 457 St Paul

MARTIN JOHN & CO., wholesale furriers, 457 St Paul
Martin John, of John Martin & Co., 16 Park av
Martin John, of John Martin & Sons, 27 St Antoine
Martin John of John Martin & Sons, 27 St Antoine

MARTIN JOHN, & SONS, Plumbers, Gas and Steam Fitters, Machinists, and Dealers in all kinds o Machinery. Also, American Home Light Oil and Gasoline, for gas Machines 25 and 27 StAntoine st

Martin Jos. D., carriagemaker, 129 Maisonneuve
Martin Jas., joiner, 221 Papineau road
Martin Jos., of Martin & Rabeau, 137 Centre
Martin Jos., tailor, 477 Seigneurs
Martin Joseph, carter, r 608 St Hypolite
Martin Joseph, carter, 314 Visitation
Martin Joseph, laborer, 7 Champ de Mars
Martin Joseph, laborer, 254 St Dominique
Martin Joseph, laborer, 7 Bonsecours
Martin Joseph, of John Martin & Sons, 25 Belmont
Martin Joseph, painter, 159 German
Martin Joseph, printer, 8 Bonsecours market, h 1190 Notre Dame
Martin Jos., marble cutter, 901 St Dominique
MARTIN JOS., restaurant, 2729 Notre Dame, h 2727 do
Martin Jos., trader, 8 Bonsecours market, h 1190 Notre Dame
Martin L. A., clerk, 45 St Elizabeth
MARTIN & LABELLE, fancy and staple dry goods 1471 Notre Dame
Martin Leopold, furrier, 159 German
Martin Louis, of Martin & Rabeau, 137 Centre
Martin Louis, joiner, 275 Frontenac
Martin Ls., 85 Cadieux
Martin M., trader, 398 Seigneurs

Martin Marcil, roofer, 1705 Ontario
Martin Martyr, bricklayer, r 25 Fullam lane
Martin Maximin, tailor, 1242 Ontario
Martin Merritt, photographer, 141 St Peter, h 181 Laval av
MARTIN MICHEL, restaurant des Bons Enfants, 524 Lagauchetière, h 522 Lagauchetière
Martin Michael, laborer, 14 Lagauchetière
Martin Miss, milliner, 186 St Antoine
Martin Miss, dressmaker, 29 Balmoral
Martin Miss Helen, dressmaker, 490 Albert av
Martin Miss M., 366 St James
Martin Miss Henriette, spinner, 186 Notre Dame
Martin Miss Mary, 216 Cadieux
MARTIN MOISE, contractor, builder and valuator, 1505 Ontario
Martin Mrs., wid Michael, 137 Sanguinet
Martin Mrs. A., wid A., 267 Rivard
Martin Mrs. Annie, wid Hugh, 203 Ottawa
Martin Mrs. Aurelia, wid Thomas, 34 Bonsecours
Martin Mrs. Adelard, r 314 Notre Dame
Martin Mrs. Bertha, wid Chas., 33 Durocher
Martin Mrs. Delima., wid Jos., r 46½ St Chas Borromée
Martin Mrs. Fannie, 1[illegible] St Hypolite
Martin Mrs. Julie, wid Antoine, 7 St Monique
Martin Mrs. Lucie, wid Augustin, 268 Beaudry
Martin Mrs. Mary, wid Wm., caretaker St Luke's ch., 107 Dorchester
Martin Mrs. Marie, grocery, 2 Voltigeurs
Martin Mrs. Mary, wid Philip, 95 McCord
Martin Mrs. S., wid E., 255 St Constant
Martin Mrs. Rosalie, wid Michel, 139 German
Martin Mrs., wid J., 104 Visitation
Martin N., laborer, 152 Shearer
Martin N. P., customs officer, 44 Torrance
Martin Nap., cigarmaker, 46 Amherst
MARTIN NAP. P., accountant, agent and collector, 1598 Notre Dame, h 343 Richmond
Martin Napoléon, collector, 398 Seigneurs
Martin Narcisse, 129 Maisonneuve
Martin Narcisse, bricklayer, 399 Champlain
Martin Narcisse, saddler, 18 Pantaléon
Martin O., printer, 1525 Notre Dame
Martin P. A., agent, 44 St Antoine
Martin P. P., of P. P. Martin & Co., 39 St Denis
MARTIN P. P., & CO., wholesale dry goods, 276 St Paul and 117 and 119 Commissioners
Martin Patrick, contractor, 188 Drolet
Martin Patrick, trader, 186½ St Antoine
Martin Peter, of Peter Martin & Co., res Sault au Recollet
Martin Peter, & Co., fruits, 133 McGill
Martin Philip D., carriagemaker, 129 Maisonneuve
Martin Pierre, bookbinder, 21 Marie Louise av
Martin Pierre, mason, 184 Centre
Martin R., clerk, 456 St Lawrence
MARTIN & RABEAU, groceries and provisions, 168 Centre, cor Shearer
Martin rev. C. W., private secy. Archbishop's palace, Lagauchetière cor Cathedral
MARTIN & RIVET, fancy and staple dry goods, 1101 Ontario
Martin Robert, coachman, 30 Redpath
Martin Roch, trader, 130 Champlain
Martin S. W., clerk car mileage office G.T.R., and organist St Thomas church, 38 Dorchester
Martin Samuel, gardener and florist, 977 Dorchester, h 155½ Inspector
Martin Solomon, 143½ Champlain
Martin T. E., of Fee & Martin, 398 Seigneurs
Martin Théophile, laborer, 45 Prince
Martin Thomas, clerk, bds 35 German
Martin Thomas, laborer, 362 Maple
Martin Thos., laborer, 245 Ottawa
Martin Timothy, laborer, 245 William
Martin Toussaint, wheelwright, 61 Seaver
Martin U., laborer, 208a Chatham
MARTIN W. G., photographer, 141 St Peter, h 272 Laval av
Martin Walter, proprietor Carlton restaurant, 227 McGill
Martin Wm., caretaker of Teutonia Glee club, 2204 St Catherine
Martin Xavier, laborer, 117 Murray
Martin Zephirin, milkman, 205 Iberville
Martin Zephire, dining room, 1784 Notre Dame
Martinbeau Antoine, carter, 378 Papineau road
Martinbeau Narcisse, baker, 967 Mignonne
Martinbeau Narcisse, engineer, 108 Panet
Martineau A., hairdresser, 248 St James and 1829 Notre Dame, h 88 Versailles

MARTINEAU EDOUARD ALFRED
Importer and Jobber in Wall Paper, Wholesale and Retail, Agent for the Grey Nuns, 81 St James, Wall Paper, Stationery, Fancy Goods, Small Wares, Toys, &c., 2103 Notre Dame, h 2105 do, *See Adv opp*

MARTINEAU EDOUARD PAUL,
Wall Paper, Stationery, Fancy Goods, Small Wares, Toys, &c., 2103 Notre Dame, res 2105 do

MARTINEAU ALFRED JOSEPH,
STATIONERY,
81 St James, res 2105 Notre Dame

Martineau A., joiner, 165 St Chs. Borromée
Martineau Adélard, carpenter, 550 St Hypolite
Martineau Alexandre, of Martineau & Forest, 81 St James
Martineau Alfred, laborer, 116 Dufresne
Martineau Auguste, laborer, 235 Maisonneuve
Martineau David, joiner, 163 Iberville
Martineau Emmanuel, carriagemaker, 402 Maisonneuve
Martineau Eugène, laborer, 34 Logan

MARTINEAU FRS.,
Paints and Oils,
Shelf and Heavy Hardware,
Window Glass, Wall Paper,
Drain Pipes, &c., &c., 1381 and 1383 St Catherine, h 1385 St Catherine

Martineau F., joiner, 56 Wolfe
Martineau & Forest, boots and shoes, 59 Dupré lane
Martineau Frs., shoemaker, 109 Champlain
Martineau Frs. X., carter, 204 Jacques Cartier
Martineau G., plasterer, 269 Maisonneuve
Martineau G., clerk, 2134 Notre Dame
Martineau Geo., clerk, 187 Aqueduct
Martineau George, mason, 761 St Dominique
Martineau Guillaume, clerk, 200 Murray
Martineau Henri, clerk, 60 Beaudry
Martineau Henri, shoemaker, 86 Quesnel
Martineau Henri, driver, 362 Amherst
Martineau J. D., carpenter, 13 Balmoral
Martineau J. Bte., contractor, 1357 Ontario
Martineau J. W., agent, 162 St James, h 222 St Elizabeth
Martineau Jean Bte., shoemaker, Rachel
Martineau Joseph, cabinetmaker, r 81½ Pantaléon
Martineau Jos., machinist, 405 Seigneurs
Martineau Joseph, cigarmaker, 20 St Emery
Martineau Joseph, laborer, 160½ Montcalm
Martineau Jos. Nar., agent, 241 Drolet
Martineau Jules, laborer, 472 St Hypolite
Martineau Léon, laborer, 257 Logan
Martineau Ludger, clerk, 1296 Notre Dame
Martineau Mathias, shoemaker, 313 Montcalm
Martineau Miss Heloise, 1662 St Catherine
Martineau Miss Emma, 61 St Paul
Martineau Mrs. Elmire, wid Narcisse, 160 Montcalm
Martineau Mrs. Esther, wid Jos., 302 Wolfe
Martineau Napoléon, butcher, 488 Montcalm
Martineau Noël N., printer, 185 Pantaléon
Martineau Onésime, carter, 14 Plessis
Martineau P. G., of Mercier, Beausoleil, Choquet, Martineau & Tremblay, bds 3 St Denis, Coteau St Louis
Martineau Pierre M., joiner, 165 and 167 St Chas Borromée, res Outremont
Martineau S., barber, 289 Logan
Martineau Séraphin, butcher, 170 St Urbain
Martineau Sifroid, shoemaker, 184 Champlain
Martineau Timoléon, clerk, 222 St Elizabeth
Martineau Treffé, shoemaker, 296 Montcalm
Martineau U., marble cutter, 359 Wolfe
Martineau U. J., of G. Reid & Co., 25 St Geneviève
Martineau Wilbrod, laborer, 237½ Beaudry
Martineau Zéphirin, carriagemaker, 960 Mignonne

E. A. MARTINEAU,

IMPORTER AND JOBBER IN

WALL PAPERS,

WHOLESALE AND RETAIL,

AGENT FOR THE GREY NUNS.

81 ST. JAMES STREET, Montreal.

E. A. MARTINEAU,

WALL PAPERS, STATIONERY, FANCY GOODS, SMALL WARES AND TOYS,

2103 NOTRE-DAME STREET, MONTREAL.

F. J. MAHAR,

SANITARY PLUMBER,

STEAM FITTING, GAS FITTING and BELL HANGING,

ALSO, TINSMITH AND ROOFER.

880 DORCHESTER ST., COR. MANSFIELD, MONTREAL.

— Jobbing Promptly attended to. —

A. MARTIN,

FLORIST AND DECORATOR.

2508 ST. CATHERINE STREET, Montreal.

Bouquets and Floral Designt, in every Style made to order.

MARRIAGES, FUNERALS AND PARTIES

Supplied with Cut Flowers and Plants of every Description.

E. JACKSON,

JOBBING ✲ EXPRESS,

Also CABS,

Office and Residence, 421 CADIEUX STREET,

BETWEEN RACHEL AND MARIE ANNE STREETS,

MONTREAL.

Furniture Carefully Removed in City or Country. Scotch Car s for Excavations, &c.

Martinelli Thomas, master carter, 174 Ottawa
Martinel Felix, moulder, 16 Rapallo
Martinet D., carter, 441 Panet
Martiert Jacques, waiter, 5 St Elizabeth
Marty Mrs. M., dressmaker, 2075 St Catherine
Maslin Chas., patternmaker, 39 St Philip
Mason Alf. H., F.C.S., F.R.M.S., of Evans, Sons & Mason, 95 Shuter, summer res Hudson, P.Q.
Mason Alex., bookkeeper, 744½ Sherbrooke
MASON & CO., coal and wood, 176 Bleury

MASON HENRY,
THE TRADE BULLETIN,
6 Beaver Hall hill, h 105 St Hypolite

Mason Jas., blacksmith, 8 St Patrick
Mason James, painter, 46½ Jurors
Mason James, horseshoer, 110 Bourgeois
Mason John, steel melter, 54 Farm
Mason John, of John Mason & Co., 523 Craig
Mason John, & Co., second-hand store, 523 Craig and 2 St Charles Borromée
Mason Joseph, laborer, r 238 Lafontaine
Mason Louis, student, 10 Sanguinet
Mason S. W., bookbinder and account book manufacturer, 112 St François Xavier, h 3 Molson terrace
Mason Thomas, com traveller, 34 Donegana
Mason Thos. Ant. John, 128 Mount Royal
Mason Thomas, patternmaker, 51 Canning
Mason Wm. D., clerk accountant's office G. T. R., 110 Bourgeois
Massé A. E. B. A., St Catherine
Massé Alfred, bookkeeper, 8 Charbonneau
Massé Alfred, clerk, 1412 Ontario
Massé Amable, glassblower, 25 Suzanne
Massé Arthur, P.O. clerk, 13 Dalhousie sq
Massé Charles, laborer, 64 Frontenac
Massé Camille, bricklayer, 649 Ontario
Massé Euclide, clerk, bds 35 German
Massé Elzéar, butcher, 116 Delisle
Massé Emile A., policeman, 158 Champlain
Massé Eugène, laborer, 228 Lagauchetière
Massé Frédéric, laborer, 411 Beaudry
MASSE GODFROI, of Massé & Rivard, bailiff Superior Court, 96 St François Xavier, h 343 Jacques Cartier
Massé Godfroi, of Massé, Lanoix & Robillard, 130 St Denis, Coteau St Louis
Massé J. Bte., joiner, 217 Lagauchetière
Massé J. Bte., joiner, 14 St Patrick
Massé J. Bte., storeman, r 134 Canning
Massé Joseph, laborer, 125 Désery
Massé Joseph, laborer, 21 Pantaléon
Massé Jos. Alex., 439 St James
Massé L. David, hair dressing parlors, 123 St François Xavier, h 4½ St Dominique
Massé Magloire, shoemaker, 336 Maisonneuve
Massé Miss Marie Louise, music teacher, 208 Amherst
Massé Mrs. H. R., wid Pierre, 37 St Elizabeth
Massé Mrs. Philomène, wid Charles, r 47 St Philip
Massé Nap., carter, 59 Pichette
Massé Octave, carter, 28 Albert lane
Massé Odilon, New Williams sewing machine agent, 37 St Elizabeth
Massé, Lanoix & Rivard, bailiffs, 96 St François Xavier
Massé Onésime, barber, 1196 Notre Dame
Massé Thos., salesman, 158 St Constant
Massé Théophile, steward, 284 Jacques Cartier
Massé Ubalde, gen. agent, 69 St Philip
Massero Louis, carriagemaker, 234 German
MASSEY FRED., agent Canada Screw Co., and manager at E. & C. Gurney & Co.'s, 385 and 387 St Paul, h 39 Mackay
Massey G. H., res civil engineer Sault St Marie bridge, 1346 Dorchester, Cote St Antoine
MASSEY MANUFACTURING CO., (agricultural implements,) H. A. Massey, president and manager; C. D. Massey, vice-president; W. E. H. Massey, sec.-treas.; H. J. Watson, manager Montreal branch, 66 McGill, and 87 and 89 Grey Nun
Massey Miss Ellen, 518 St Denis
Massey rev Samuel, in charge of St Henri Mission, Church of England, 38 St Mark
Massicotte Chs., laborer, 404 Craig
Massicotte E., of Massicotte & Frères, 223 German
MASSICOTTE E., & FRERE, importers wines, &c., 221 German, and 1279, 1281 and 1283 Mignonne
Massicotte J. O., clerk, 223 German
Massicotte Jos., carpenter, 690 Upper Sanguinet
Massicotte Jos., laborer, 362 Montcalm
Massicotte Joseph, laborer, 398 Panet
Massicotte Treffé, joiner, 369 Montcalm
Massicotte O. H., real estate agent, 70 St James, h 301 Notre Dame
Massicotte Onés., of E. Massicotte & Bros., 194 St Elizabeth
Massie Cléophas, beer bottler, 180 Maple
Massie Nap., butcher, 1354 Ontario
Masson A., pump inspector, 90 Désery
Massie Olivier, stonecutter, r 187½ Plessis
Massie Robert, laborer, 82 St Maurice
Massie Toussaint, laborer, 339 Maisonneuve
Massnick Ernest, silver plater, 532 St Dominique
Masson Adolphe, clerk, 359 Dorchester
Masson Alfred, of D. Masson & Co., 19 Berri
Masson Ante, pump inspector, 90 Desery

MASSON ARTHUR,
Proprietor of the "Cave Boidelaise," Direct Importer from France of Champagnes, Wines, Liquors and Canned Goods; Preserves in Oil, Vinegar and Syrup, representing the best agencies of Bordeaux (France).
2437 St Catherine, h 2215 St Catherine street

Masson Chs., butcher, 160 St Albert
MASSON L., & CIE, contractors of masonry, public works and cement, 291 Drolet, and Jeanne d'Arc, Maisonneuve
Masson Cyrille, laborer, 22 St Adolphe
MASSON D., & CO., importers of groceries and wines, 326 and 328 St Paul and 159 and 161 Commissioners
Masson Damase, of D. Masson & Co., 30 Berthelet
Masson Dominique, 315 Notre Dame
Masson Dominique, of D. Masson & Frères, 13 Préfontaine
Masson Dominique, & Frère, butchers, 4 and 6 Hochelaga Ward market
Masson E., shoemaker, 82 Désery, h 86 Désery
MASSON ESTATE, G. N. Moncel, manager, 13 St James
Masson F. X., laborer, r 74 Désery
Masson Ferdinand, shoemaker, 238 Maisonneuve
Masson George, machinist, 91 Canning
Masson George, carter, 242 Maisonneuve
Masson Henri, foreman, 123 St Catherine
Masson John, machinist, 631 Wellington
Masson J. Bte., carriage maker, 414 St Hypolite
Masson Joseph, of D. Masson & Bro., 13 Prefontaine
Masson Joseph, student, bds 189 Bleury
Masson L. N., of Wilson, Masson & Asselin, res St Anicet
Masson Louis, clerk, 71 College
Masson Louis, driver, 633 St Dominique
Masson Louis, mason, 291 Drolet
Masson Miss J. H., 44 St Denis
Masson Mrs. A., wid Louis, 822 Sherbrooke
Masson Mrs. Louis, 822 Sherbrooke
Masson Mrs P., wid F., Shaw
MASSON NAPOLEON, veterinary surgeon, 214½ Lagauchetière, h 217 Lagauchetière
Masson Nap., laborer, 367 Maisonneuve
Masson Paul, student, 80 St Denis
Masson Paul T., bookkeeper and accountant, 339 Dorchester
Masson Pierre, laborer, 136 St Catherine
Masson Theo., com traveller, 380 St Dominique
Masson Thomas, laborer, 78 Papineau road
Masson Thomas, laborer, 313½ a Panet
Massy G. H., civil engineer, 5 The Towers, Dorchester west or 134 Dorchester
Massy R. Auguste, civil engineer, architect and patent solicitor, 46 Cathcart
Masterman A. J., chief clerk traffic account office, 112 Brittania
MASTERMAN A. S. & W. H., pork butchers, stalls 8, 9, 10, 11 and 12 St Ann's market, factory 2080 and 2082½ Notre Dame
Masterman A. S., of A. S. & W. H. Masterman, 13 Maple av
Masterman Fred., butcher, 2080 Notre Dame
Masterman Fred., bookkeeper, 13 Maple av

sterman H. S., butcher, 33 and 34 Bonsecours mar-
et, h 13 Maple av
sterman Harry, butcher, bds 151 St Paul
sterman Walter, butcher, 15 Maple av
sterman William, 926 Dorchester
sterman Wm. H., of A. S. & W. H. Masterman,
5 Maple av
sters E., grocer, bds 1 Little St Antoine
tch Edward, laborer, 15 Dorchester
sters H., laborer, 36 St Bernard
sters John, driver, 48 Quesnel
sterton Alfred James, clerk G. T. R., 112 Britannia
sterton George, watchmaker, 109 Wellington
ard Felix, laborer, 204 Harbor
her A. C., of Rousseau & Mather, 187 Moreau
hers Wm., laborer G T.R., 141 Forfar
heson John, piper, 51 Desrivières av
hews A. H., clerk, 79 Coursol
hew Stephen Chas., com traveller, 763 Wellington
hew Stephen R., machinist, 759 Wellington
hews A. R., lithographer, 45 Quesnel
hews Edwin, storeman, 559 St Lawrence
hews Fred. B., clerk, 152 Drummond
hews George, clerk, 29 Desrivières av
hews George H., broker, 871 Dorchester
hews Henry, painter, 163½ Chatham
hews J. E., of Lymburner & Mathews, 18 Victoria
hews John, chief clerk freight accountant's
ice G.T.R., 44 Argyle av
hews John Wm., watchman, 589 Seigneurs
hews Kappel, clerk, 91 Plymouth Grove
hews Mrs. Eliza, wid G., 152 Drummond
hews Mrs. J., wid Henry M., 133 St Alexander
hews Richard, agent, 79 Coursol
hews Mrs. Sarah, wid C., 725 Lagauchetière
hews W. L., local manager The Doran & Wright
, limited, 19 Coursol
hews W. B., clerk with Maclean & Co., 2796 St
therine
hewson F. W., clerk, 154 Lusignan

ATHEWSON J. A., & CO,
Importers of Teas and General
ocerie s, 202 McGill

hewson Jas. A., of J. A. Mathewson & Co., 625
erbrooke
hewson John, storeman, 12½ Argyle av
hewson Miss E., 200 McGill
hewson Sam. J., of J. A. Mathewson & Co.,
Park av
hewson W. B., of J. A. Mathewson & Co.,
Platt
hieu A., P. O. clerk, 155 Labonté, Town of St Cuné-
onde
THIEU A., advocate, 1582 Notre Dame
hieu Adolphe, saddler, 27 Gosford
hieu Aimé, of Mathieu Frères, 62 Berri
hieu Antoine, carpenter, r 24 Fullum lane
hieu A., of Mathieu Frères, 62 Berri
hieu A., laborer, 326 Montcalm
hieu A., of Mathieu & Gagnon 356 Dorchester
hieu August. tinsmith, 244½ St Constant
THIEU ARTHUR, M.D., physician and surgeon,
6 St Catherine
hieu Dostalie, clerk, 158 St Constant
hieu Cléophas, laborer, 421 Wolfe
hieu Dr. Éd., dentist, 112 Champ de Mars
hieu de Ligny, student, 56 St Denis
hieu Edouard, storeman, 22 Picard lane
hieu Euclide, of Mathieu Frères, 58 Park av
hieu E., joiner, 80 Delisle
hieu Elzéar, clerk, 309 Seigneurs
hieu F. Alex, of Mathieu & Gagnon, 356 Dor-
ester
hieu F. X., blacksmith, 359½ Richmond
hieu F. X., shoemaker, 567½ St Dominique
THIEU FRERES, wine merchants, 87 St James
d 64 Fortification lane
hieu G. F., law student, 56 St Denis
THIEU & GAGNON, fancy and staple dry goods,
6 Notre Dame, telephone 1155
hieu Geo., 325 Champlain
hieu Henri, tailor, 1187 Ontario
THIEU HON. MICHEL, judge Superior court,
St Denis
hieu J. B. E., of Mathieu & Frères, 58 Park av
hieu J. Bte., carter, 186 Panet
hieu J. Bte., laborer, 47 Dufresne
hieu J. Bte., laborer, 84 Dufresne
Mathieu J. O., blacksmith, 530b St Dominique
Mathieu Joachim, joiner, 430 Plessis
Mathieu Jos., barber, 224 Lagauchetière
Mathieu Joseph, grocer, 470 Centre
Mathieu Jos., laborer, 959 Mignonne
Mathieu Joseph, carter, 169 Montcalm
Mathieu Jos., milkman, 201 Champlain
Mathieu Jos., shoemaker, 481 Laval av
Mathieu Joseph, conductor, 141 Panet

MATHIEU JOS. A.,
ARCHITECT,
Valuator and Measurer,
152 Wolfe st, h do

Mathieu Léon, milkman, 193 Lafontaine
Mathieu Louis, joiner, r 306 Manufacturers
Mathieu Louis, joiner, 497 William
Mathieu M. E., joiner, 80 Delisle
Mathieu Miss D. H., dressmaker, 114 Amherst
Mathieu Miss R., dressmaker, 430 Plessis
Mathieu Mrs. A., wid Adolphe, 71 Leroux
Mathieu Mrs. Antoine, fruits, 1774 St Catherine, h
106 St Hubert
Mathieu Mrs. E., dressmaker, 114 Amherst
Mathieu Mrs. E., wid Vital, r 161 St Andre
Mathieu Mrs. G., wid Ludger, 191 Amherst
Mathieu Mrs. L., wid J., 171 Panet
Mathieu Mrs. M., wid E., 9 Grant
Mathieu Nap., carter, 151 Panet
Mathieu Nap., of Mathieu & Tremblay, 158 Workman
Mathieu Narcisse, laborer, 404 Craig
Mathieu Narcisse, surveyor, 151 St Paul
Mathieu O., painter, r 577 Albert
Mathieu Octave, joiner, 385 Amherst
Mathieu Olivier, carter, 145 Craig
Mathieu Olympe, joiner, 152 Wolfe
Mathieu Onésime, carpenter, 307 Montcalm
Mathieu Onésime, grocer, 253 Papineau road
Mathieu Philéas, baker, 422 Wolfe
Mathieu Régis, blacksmith, 321 Montcalm
Mathieu Stanislas, grocer, 325 Wolfe
MATHIEU & TREMBLAY, general hardware, glass
paints, &c., 2681 Notre Dame
Mathieu Télesphore, carter, 102½ Visitation
Mathieu Théodule, laborer, 314 Maisonneuve
Mathieu Urgèle, grocer, 427 and 433 Wolfe
Mathieu Wilfrid, sanitary police, 106 St Hubert
Mathieu Z., cigarmaker, 232 St Dominique
Mathon Sévère, saddler, 83 Plessis
Mathurin Alp., tailor, 58 Amherst
Mathurin Alp., tailor, 251 Lagauchetière
Mathurin Camille, tailor, 172 Montcalm
Mathurin Edouard, tailor, 19 Charlotte
Mathurin G., cigarmaker, bds 31 St Dominique
Mathurin George, painter, 96 Frontenac
Mathurin Moïse, tailor, bds 31 St Dominique
Mathurin Mrs. H., wid J., bdg hse, 31 St Dominique
Mathurin Mrs. L., wid Nap., 701 St Catherine
Mathyl J. B., 399 Lagauchetière
Mathyl Victor, groceries and provisions, 47 St Louis,
h 399 Lagauchetière
Matley William A., 2813 St Catherine
Matrick Edmond, plumber, 48 St George
Matsowitch —, 5 St Bernard
Matte Adelard, laborer, 247 Centre
Matte Alphonse, joiner, 351 Seigneurs
Matte Armand, laborer, r 166 Dufferin
Matte B., 26 Berri
Matte Cyrille, finisher, 253 Centre
Matte Elie, laborer, 500 Lagauchetière
Matte Jos., ship carpenter, 207½ St Dominique
Matte Marcel, grocer, 300 St Hypolite
Matte Moïse, shoemaker, 491 Wellington, h 39 Ri-
chardson
Matte Mrs. V., wid A., 26 Berri
Matte Octave, 270 Lagauchetière
Matte Sévère, carter, 28 Wellington
Matte Wm., laborer, 2296 Notre Dame
Matte William, laborer, 177 St Elizabeth
Matte Zénophile, laborer, 20 St Dominique
Mattey Joseph, blacksmith G.T.R., 42 Magdalen
Matthew James, bookkeeper, 36 Donegani
Matthews Frank, agent Grant Lithographic Co., To-
ronto, bds Balmoral hotel, 1902 Notre Dame
Matthews Fred. B., clerk, 152 Drummond
Matthews Fred., machinist, 64 Lusignan
Matthews G. E., 470 St Lawrence
Matthews G. H., 209 Commissioners
Matthews John, laborer, r 18 St Francis

Matthews Miss J., 99 Prince
Matthews Mrs. Sarah, wid C., 725 Lagauchetière
Matthews Patrick, ins clerk, 83 Jurors
Matthews Robert, clerk, 91 Menai
Matthews W. B., com traveller, 2796 St Catherine
Matthews Wellington, 21 Coursol
Matthieu Albert, laborer, 896 Mignonne
MATTINSON JAMES, plumber, steam and gas fitter, electric bells a specialty, 577½ Craig, h 72 Latour
Mattinson Jos., brassfinisher, 1852 Ontario
Mattioli Dominique, ice cream maker, 41 St Christophe
Mattison Thomas, teacher, 65 Congregation
Maturin Joseph, tailor, 256½ Visitation
Maucotel J. A., clerk registry office, Court house, h 174 Champlain
Maude John, bookkeeper, 11 Drummond
Maudurat A. J., cutler, 66½ St Lawrence
Mauffette Joseph E., dentist, 1985 Notre Dame
Maurice Charles, carter, 1711 Ontario
Maurice Joachim, grocer, 92½ Hibernia, h 92 do
Maurice Jos., barber, 280 German
Maurice Jules, carter, 478 Cadieux
Maurice Louis, barber, 13 Montcalm
Maurice P. E., barber, 280 German
Maurice Rémi, carter, 472 Cadieux
Maurice Steven, grocer, 311 Cadieux
Maurice Timothy, carter, 466 Cadieux
Mauricette Joseph, cabinetmaker, 197 Pantaléon
Maver W., engine driver G.T.R., 144 Magdalen
Mavins Charles, clerk audit office G.T.R., 16 Cathcart
Mavor Mrs. A., wid James, 38 City Councillors
Mawley John, sen., laborer, 75 Prince
Maxharris M. H., second hand store, 2873 Notre Dame
Maxwell Archibald, accountant, 31 Metcalfe
MAXWELL E. J. & CO., lumber merchants, 725 Craig, planing mills, 171 Nazareth
Maxwell Ed. J., of E. J. Maxwell & Co., 138 Cote St Antoine road
Maxwell J. W., bookkeeper, 1552 Ontario
Maxwell John, laborer, r 136 Richardson
Maxwell Mrs. Jane, wid M., 621 St Urbain
Maxwell Thos., clerk G.T.R., 18 St Hypolite
Maxwell W. J., com traveller, 61 Cathcart
May Frank W., of Thomas May & Co., 31 McTavish
May Fernand, clerk, 254 Bleury
May Fred., of Thomas May & Co., res London, Eng.
May G. C., of Thomas May & Co, 900a Sherbrooke
May John, laborer, r 92 Shannon
May Myer, com traveller, 230 St Elizabeth
May R. B., clerk Great North Western, 31 Victoria

MAY SAMUEL, & CO., Billiard Table Manufacturers, 1610 Notre Dame st

MAY SAMUEL HUBBARD, ins agent, 108 University
May Wm., manufacturer, 217 St Hypolite

MAY THOMAS, & CO., Wholesale Fancy Dry Goods, 240 McGill and 282 and 284 St James

Maybanks Geo., restaurant, 120 St James, h 11 Kensington av, Cote St Antoine
Maybury Geo., master carter, 17 Grand Trunk
Maybury Mrs. Fanny, wid Thomas, r 15 St Francis
Maybury Mrs. M., wid J., 19 Grand Trunk
Maybury Wm., storeman, 220 St George
Mayer Aristide, mason, 474 Beaudry
Mayer Edouard, P. O. clerk, 212 St André
Mayer Ferdinand, leathercutter, 843 St Catherine
Mayer Hormidas, driver, 70 Amherst
Mayer Jos., carter, 346 Champlain
Mayer Jos., stonecutter, r 222 Mount Royal av
Mayer Joseph, shoemaker, 352 Beaudry
Mayer Joseph, jun., painter, r 260 Lafontaine
Mayer Louis D., P. O. clerk, 278 St Christophe
Mayer Michel, trunk maker, 17 Fulford
Mayer Miss Zoé, 20 St Emery
Mayer Mrs. Elizabeth, wid Paul, r 87 Champlain
Mayer Napoléon, hotel, 66 St Lawrence
Mayer Paul, carter, 384 Montcalm
MAYER WILFRID, grocer, 288 Cadieux
Mayer Z., clerk, 619 Upper Sanguinet
Mayers Joseph, painter, 260 Lafontaine
Mayers Joseph, clothier, 14 Chaboillez, h 517 Lagauchetière
Maynard John, night watchman, 27 Congregation
Maynard W. H., confectioner, 419 Wellington
Maynard Wm., clerk, 207 St Denis
Maynard Wm., jun., com traveller, 96a St George
Maynard Wm., sen., tailor, 151½ St George
Maynes Albion, engineer, 64 Moreau
Maynihan Jeremie, confectioner, 173 Murray
Mayo George, laborer, 72 Moreau
Mayo J. S., importer and manufacturer of oils, 1 Port and 9 Common, factory 100 Nazareth, bds Lawrence hall, 139 St James
Mayor Adelard, carrier, 104 Champlain
Mayor John, clerk, bds 627 Lagauchetière
MAYOR'S OFFICE, hon. J. J. C. Abbott, Q.C., mayor, City hall, 1539 Notre Dame
Mayotte Alexandre L., organ builder, 281 St Christophe
Mayotte F. X., notary, 473 St Denis
MAYRAND CHARLES, grocer, 65 Craig
Mayrand H. W., clerk, 147 Metcalfe
Mayrand Jean, driver, 261 Champlain
Mayrand Joseph H., 51 Common
Mayrand Simon, joiner, 66 Suzanne
Maysenholder David, watchmaker, 33 Grothé
Mazuret Louis, tailor, 1248 Mignonne
Mazurette Adolphe, shoemaker, 270 Sanguinet
Mazurette A P., hotelkeeper, 13 St Lawrence
Mazurette Miss Amanda, spinner, 186 Notre Dame
MAZURETTE UBALDE, principal Refuge for old men in the Sacred Heart of Jesus, 429 Jacques Cartier
Mazurette Urgèle, shoemaker, 474 St Lawrence
Mead Michael, laborer, 58 St Louis
Mead John, laborer, 199 Grand Trunk
Mead Mrs. B., wid Michael, 107 Nazareth
Mead Mrs. Michael, vegetables, Bonsecours market, h St Louis
Meade Michael, storeman, 162 McCord
Meadows Mrs. E., wid B., 120 Mountain
Meadowcroft J. R., sen., patternmaker, 38 Chenneville
Meadowcroft J. R., jun., brassfinisher, 48 Chenneville
Meagher Bros. & Co., wines and liquors, 14 DeBrésoles and 141 LeRoyer
Meagher James, carpenter, 53½ St Constant
Meagher John, hatter, 237 St James
Meagher John, laborer, 53 St Constant
Meagher John, of Meagher Bros. & Co., 42 Prince Arthur
Meagher Joseph G. C., of Meagher Bros. & Co., 32 Fort
Meagher Patrick, florist, 60 St Matthew

MEAKINS & CO., BRUSH MANUFACTURERS, 313 St Paul

Meakins C. W., jun., of Meakins & Co., 725 Sherbrooke
Meakins C. William, sen., of Meakins & Co., res Hamilton, Ont.
Meaney Patrick, laborer, 204 Ottawa
Mearn James, laborer, Logan farm
Mearns Alex., carpenter, 84 Duke
MEAT INSPECTION OFFICE, Arthur Hamall, Geo. Fullum, A. Bayard and B. McShane, meat inspectors, City hall, 1539 Notre Dame
MECHANICAL ACCOUNTANT'S OFFICE G.T.R., W. H. Rosevear, accountant, 130 St Etienne
MECHANICAL DRAWING OFFICE G.T.R., G. Holland, chief draughtsman, Point St Charles, off Wellington
MECHANICAL SUPERINTENDENT'S OFFICE G.T.R., Herbert Wallis, superintendent, 130 St Etienne
MECHANICS' INSTITUTE, reading room and library, Wm. Johnson, superintendent; A. B. Hamilton, librarian, 204 St James
Mechanics' Institute, Point St Charles Branch, Geo., Ward superintendent cor Wellington and Bourgeois
MEDICAL FACULTY UNIVERSITY OF McGILL COLLEGE, 210 University
MEDICAL HALL, EAST END, Picault & Contant, proprietors, 1475 Notre Dame
MEDICAL HALL, Kenneth Campbell & Co., proprietors; S. R. Mackenzie, manager, 129 St James
MEDICAL HALL, Windsor Branch, Kenneth Campbell & Co., Windsor hotel, Dominion sq

Medico-Chirurgical Society's rooms, 14 Phillips sq
Medland Wm., laborer, 26 Mayor
Medley J. W., 168 Peel
Meehan Henry, laborer, 73 Richardson
Meehan J., P. O. clerk, 250 St Martin
Meehan James, laborer, 431 Notre Dame
Meehan John, 241 Ottawa
Meehan John, laborer, 29 Dowd
Meehan John, saloon, 188 Ottawa
Meehan Michael, 182 St Etienne
Meehan Michael, carter, 130 Wolfe
Meehan Mrs. Ann, wid Patrick, 20 Farm
Meehan Mrs. Catherine, grocery, 62 Dorchester
Meehan Mrs. Catherine, wid C., 13 Rolland
Meehan Mrs. Jane, wid Charles, charwoman, 431 Notre Dame
Meehan P. J., bookkeeper, 53 Forfar
Meehan Pat., laborer, 73 McCord
Meehan Patrick, clerk, 268½ William
Meehan Thos., laborer, 260 William
Meehan Thos., machinist, 22 St Columban
MEEK JAMES, subscription bookseller and importer, estate and collecting agency, pres. branch, 26 C. B. A., 485 Craig
Meek Mrs. James, oysters and fruits, 485 Craig
Meeker J. R., banker, exchange and stock broker, 13 St Sacrament, h 26 Prince Arthur
Meharg Miss Jane, 72 St Famille
Meighen Robert, of Arthur Meighen & Bros., of Perth, 284 St Catherine
Meierson Jos., peddler, 24 St Dominique
Meikle Miss Alice, 101 Osborne
Meikle Wm., bookkeeper, 43 Aylmer

MEILLEUR A. A., Agent for the Fire Insurance Association of London, Eng., Capital $4,500,000. Office 47 St Francois Xavier

Meilleur A. L., clerk, 38 Leduc lane
Meilleur Charles, carpenter, 15 Nonancourt
Meilleur Chas., grain merchant, 66 Beaudry
Meilleur Charles, laborer, 13 Leclaire av
Meilleur Elie, tanner, 64 Plessis
Meilleur H., of Jos. Meilleur & Co., 2121 Notre Dame
Meilleur Hormidas, painter, 15½ Guy av
Meilleur Jos., & Co., restaurant, 2121 Notre Dame
Meilleur Jos., baker, 36 St Justin
Meilleur Joseph, of Jos., Meilleur & Co., 2121 Notre Dame
Melançon Arthur, upholsterer, 321 Wolfe
Melançon Charles, clerk, 247½ Jacques Cartier
Melançon Claude, of J. L. Cassidy & Co., 16 St James, h 162 St Denis
Melançon Eucharistе, laborer, 125 St Louis
Melançon Gédéon, butcher, 268 Jacques Cartier
Melançon Jos., bricklayer, Shaw
Melançon Joseph, of Melançon & Normandin, 162 St Denis, Cote St Louis, sum res Boucherville
Melançon Magloire, leather cutter, 454 Wolfe
Melançon Médéric, laborer, 124 Barré
Melançon Misaël, milkdealer, 437 Plessis
Melançon Moïse, messenger, 99 St James
Melançon Nazaire, storeman, 247½ Jacques Cartier
MELANCON & NORMANDIN, notaries and commissioners, 16 St James
Melançon Oscar, grocer, 480 Dorchester, h 76 St Elizabeth
Melanger Prospère, laborer, 164½ German
MELDRUM BROS., coal merchants and general carters, 32 Wellington and 72 King
Meldrum David, G.T.R., 136½ Forfar
Meldrum Jas., jun., of Meldrum Bros., 284 St Urbain
Meldrum Robt., of Meldrum Bros., 264 St Antoine
Meldrum Wm., of Hislop, Meldrum & Co., 43 St Philip
Mell Alfred, storeman, 90 St Maurice
Mell Charles, bricklayer, 6 Joséphine
Mellody Edward, machinist G.T.R., 88 Grand Trunk
Mellis Robert, salesman, 41 Anderson
Meloche Alfred, bookkeeper, 284 St Constant
Meloche Benjamin, teacher, 554 St Dominique
Meloche Delphine, engineer, 48 St John
Meloche Eusèbe, bricklayer, 61 Champlain
Meloche F., caretaker, 1613 Notre Dame
Meloche F. Ed., painter, 17 Ste Julie, h 43 German
Meloche F. X., artist, 7 St Julie
Meloche Fra., grocer, 499 St Hypolite
Meloche Félix, guardian, 58 St Gabriel
Meloche Félix, mason, 346 Cadieux
Meloche H., laborer, 527 William
MELOCHE H., restaurant, 1277 Notre Dame, h 1275 do
Meloche Hormisdas, laborer, 411 Beaudry
Meloche Hormidas, carter, 31 Bonaparte
Meloche Hyacinthe, engineer, 350 Cadieux
Meloche J. Bte., carpenter, 287 Manufacturers
Meloche John, driver, 61 Condé
Meloche Léandre, grocer, 581 Albert
Meloche Mrs. C., wid E., 246 Beaudry
Meloche Mrs. Valerie, dressmaker, 189a Amherst
Meloche Mrs. Virginie, wid Jean B., fruit store, 16 Barrack
Meloche Samuel, carter, 1[illegible] St Martin
Meloche Wm., butcher, 2572 and 2574 Notre Dame
Meloche Zotique, barber, 95½ St Martin, h 45 Chaboillez sq
Melrose John, engine driver, 75 Iberville
MELVILLE GORDON, restaurant, 1752 and 1754 Notre Dame
Melville Wm., machinist, 107 Bourgeois
Melvin D. A., manager New York house, 738 to 742 Lagauchetière
Memory John, blacksmith, 527½ Seigneurs
Menagh Mrs. M., wid Daniel, 478 St Denis
Ménard Alb., restaurant, 1137 Ontario, h 1135 do
Ménard Alf., laborer, 387 Visitation
Ménard Amable, carter, 1 St Léon lane
Ménard Cyrille, laborer, 4½ Campeau
Ménard David, grocer, 835 St Dominique, h 492 Rachel
Ménard Edmond, of Dompierre & Ménard, 1472 St James
Ménard Ed., laborer, 1077 Mignonne
Ménard Ed., laborer, 28 St Felix
Ménard Ed. A., engineer, 149 Maisonneuve
Ménard Elie, laborer, 3 St Léon lane
Menard F. X., carter, 470 Marie Anne
Ménard François, carter, 61 Suzanne
Ménard François, shoemaker, 75 Berri
Ménard H., grain dealer, 1009 St Catherine
Ménard Hormidas, hay and grain, 91½ Dufresne
Ménard J. Bte., cabinetmaker, 246 Centre
Ménard J. Bte., laborer, 469 Beaudry
Ménard J. Bte., laborer, 137 Frontenac
Ménard Jérémie, laborer, 23 Bruchési
Ménard Joseph, laborer, 443 Montcalm
Ménard Joseph, laborer, 463 Centre
Ménard L. A., student, 189 Amherst
Ménard Louis, carpenter, 187 Poupart
Ménard Louis, horsedealer, bds 145 St Paul
MENARD MÉDÉRIC, restaurant, 94 St Lawrence
Ménard Miss Agnes, 441 Montcalm
Ménard Miss Georgina, 68 St Urbain
Ménard Moïse, laborer, 113 Versailles
Ménard Moïse, laborer, 28 St Felix
Ménard Mrs. C., wid A., 115 St Martin
Ménard Nap., shoemaker, 75 Berri
Ménard Nap., laborer, 12 Lafontaine
Ménard Napoléon, shoemaker, 75 Berri
Ménard Narcisse, fancy goods, 1234 Notre Dame
Ménard Nicolas, laborer, 290 Visitation
Ménard Philippe, baker, 301 Moreau
Ménard Pierre, joiner, 133 St Maurice
Ménard Pierre, shoemaker, 248 Wolfe
MENARD PIERRE B., groceries and provisions, 67 Mullins, h 65 do
Ménard Wilfred, telegraph operator, bds 15 Jacques Cartier sq
Ménard Wm., telegraph operator, 15 Jacques Cartier sq
Mendel Em., of Marlow & Mendel, 86½ Inspector
Mendels Isaac, 315 St Urbain
Meney Pat., shoemaker, r 96 St Chas. Borromée
Menut J. B., founder, 71 Montcalm
Menzies A., mail conductor, 218 St Martin

MERCANTILE AGENCY (THE), DUN, WIMAN & CO., 114 St James st

MERCANTILE AGENCY (improved), The Bradstreet Co., proprietors; Thos. Bell, supt., 1794 Notre Dame
Mercantile Fire and Life Insurance Co., Thos. Davidson, manager, 76 St François Xavier cor Hospital
Mercer Mrs. Esther, wid James, 142 St Catherine
Mercer Nathan, insurance agent and appraiser, 10 St Nicholas, h 104 Mansfield
Mercer Wm., carter, 35 Condé
Merchand Edward, carpenter, 87 Canning

MERCHANTS BANK OF CANADA, Andrew Allan, president; Geo. Hague, general manager; John Gault, assistant superintendent of branches; J. S. Meredith, local manager St James cor St Peter
MERCHANTS BANK OF HALIFAX, head office, Halifax, N.S., Thomas E. Kenny, M.P., president; D. H. Duncan, cashier; Montreal branch, Edson L. Pease, manager, 53 St. François Xavier,
MERCHANTS DESPATCH TRANSPORTATION CO., M. Davis, agent, cor Common and Port
Merchants Line of Steamers, D. Battersby, agent, 174 St James
MERCHANTS' LUNCH ROOMS, F. Upton, proprietor, 24 and 26 Hospital
MERCHANTS MANUFACTURING CO., A. A. Ayer, president; George Creak, secretary-treasurer; R. W. Eaton, superintendent; mill and office St Ambroise, Town of St Henry
Merchant Tailors' association, 35 St Lawrence
Mercier Alphonse, laborer, 901 Mignonne
Mercier Aristide, clerk, 349 Montcalm
Mercier B., clerk, 87 St Elizabeth
Mercier Benjamin, of Cadieux & Mercier, 2365 St Catherine
MERCIER, BEAUSOLEIL, CHOQUET, MARTINEAU & TREMBLAY, advocates, 76 St James
Mercier Chas., carriagemaker, 677 St James
Mercier Edouard, driver, 277 Maisonneuve
Mercier Désire, joiner, 31 Beaudry
Mercier Edouard, 126 Vitré
Mercier Edouard, shoemaker, 17 Sanguinet
Mercier Edouard, hatter, 8 Vitré
Mercier Edouard, asst appraiser, 31 Common, h 39 St Christophe
Mercier Emilion, painter, 712 St Lawrence
Mercier Eugène, carriagemaker, 30 Visitation
Mercier F. X., laborer, 351 Jacques Cartier
Mercier F. X., tobacconist, 291 Champlain
MERCIER FÉLIX, carriage and sleigh manufacturer, 1260 and 1262 Notre Dame, h 1264 do
Mercier Félix, laborer, 434 Berri
Mercier George, shoemaker, 237 Lafontaine
Mercier hon. Honoré, M.P.P., of Mercier, Beausoleil, Choquet, Martineau & Tremblay, prime minister of the Province of Quebec, 108 St Denis
Mercier H. F., driver, 193 Wolfe
Mercier Horace, grocer, 241 Lafontaine, h 235 do
Mercier Horace, policeman, 63 Plessis

MERCIER J. A.,
INSURANCE BROKER,
FIRE, LIFE AND ACCIDENT.
Office, 76 St Gabriel st,
Telephone 191,
P. O. Box 1100,
h 148 Cadieux

Mercier J. B., laborer, 9 Wolfe
Mercier J. H., ins agent, 117 St Francois Xavier, h 148 Cadieux
Mercier J. L. R., notary, room 11, 1608 Notre Dame, evening office 334 Notre Dame, bds 69 Dubord
Mercier Jos., laborer, 52 Lock lane
Mercier Jos., 160 St André
Mercier Jos., trunks and valises, 1363 Notre Dame
MERCIER JOSEPH, carriage factory, 1442 Notre Dame, h 1444 Notre Dame
Mercier Joseph, carter, 49 Campeau
Mercier Joseph, merchant, 2½ Campeau
Mercier Jos., barber, 525 Craig
Mercier Joseph, laborer, 349 Beaudry

MERCIER JOS. A.,
ARCHITECT, MEASURER,
and VALUATOR,
Office 1778 St Catherine

Mercier Jos., sen., contractor, 26 St André, h 160 do
Mercier Leger, 1341 Notre Dame
Mercier Léandre, tobacconist, 525 Craig
Mercier Louis, laborer, 463 Maisonneuve
Mercier Miss Josephine, fruits, 162 St Catherine
Mercier Moïse, clerk, 79 Montcalm
Mercier Mrs. A., wid François, 377 Amherst
Mercier Mrs. A., 26 St Elizabeth
Mercier Mrs. O., wid Ed. H., 95 Campeau
Mercier Mrs. R. V., wid F., 171 Panet
Mercier Nap., express driver, 57½ St Antoine
Mercier Nap., oyster dealer, Bonsecours market, h 17 Sanguinet
Mercier Oscar, medical student, 1444 Notre Dame
Mercier Oliver, laborer, 214¼ Champlain
Mercier P. A., asst. appraiser, 31 Common, bds 23 Denis
Mercier Pierre, tailor, 26 St Elizabeth
Mercier Rosario, painter, 387 Lagauchetière
Mercier T. J., 106 Drolet
Mercier William, laborer, 158a Dufresne
MERCIER WILFRED, advocate, room 11, 1608 Notre Dame, h 297 St Hubert
Mercil Adolphe, butcher, 1149 Notre Dame
Mercil Alfred, printer, 213 German
MERCIL E., & SON, blacksmiths, machinists and general forgings room; all kinds of blacksmith work done, 247 Sanguinet
Mercil Ed., of E. Mercil & Son, 245 Sanguinet
Mercil J. N., clerk, 1149 Notre Dame
Mercil L., P.O. clerk, 9 Bonsecours
Mercil Mrs. Adolphe, dry goods, 1151 Notre Dame
Mercil Pacific, clerk, 181 St Christophe
Mercille Alexis, paying teller Banque du Peuple, 23 St Denis
Mercure Alfred, joiner, 275 Berri
Mercure Désiré, clerk, 18 Montana
Mercure E., joiner, 269 Berri
Mercure Joseph, joiner, 21 Rivard
Mercure Mrs. A., wid Joseph, 23 Leduc lane
Mercure Nazaire, laborer, 160½ Montcalm
MEREDITH CHAS., & CO., stock brokers, 87 St François Xavier
Meredith Chas., of Chas. Meredith & Co., rooms 6 Cathcart
Meredith Fred. E., L. L. B., L. L. L., of Abbotts & Campbell, rooms, 6 Cathcart
MEREDITH H. VINCENT, asst., local manager Bank of Montreal, 109 St James, St James club, 831 Dorchester
Meredith J. E., of Abbotts & Campbell, 6 Cathcart
Meredith J. S., manager Merchants Bank of Canada, 205 St James, rooms 6 Cathcart
MEREDITH & MONK, stock brokers, 16 St Sacrament
Meredith Robert F., of Meredith & Monk, 124 St Famille
Meredith W. H., of Middleton & Meredith, St James club, 831 Dorchester, rooms 6 Cathcart
Mérello Antoine, 13 St Louis
Merineau Amédée, butcher, stalls 1, 2 and 3 St Jean Baptiste market, h 1233 St Lawrence
Merineau C., shoemaker, 909 St Dominique
Merineau Jos., grocer, 751 St Dominiqué, h 755 do
Merineau Joseph, carter, 302 Jacques Cartier
Merineau Louis, grocer, 228 Panet
Merineau Zotique, joiner, 2768 St Dominique
Meroni Alexander, painter, 224 Montcalm
Merino Alphonse, cigarmaker, 335 Maisonneuve
Merino Auguste, grocer, 417 Cadieux
Merino Benoni J., carter, 236 Pantaleon
Merino Cyrille, jun., cigars, 5½ Robin
Merino Cyrille, sen., laborer, 7½ Robin
Meroni Chas., special constable, 87 Vitré
Merkley George, confectioner, 125 St Antoine, h 21 Shuter
Merrigan Thomas, saloonkeeper, 85 and 87 Manufacturers
MERRILL ALEX. L. C., proprietor of Merrill's Carpet store, 1670 Notre Dame, res St Rose
Merrill Alexander, clerk, 149 St André
MERRILL ALFRED E., advocate, room 19, 1608 Notre Dame, h 45 St Famille
Merrill Edouard, printer, 506 Laval av
MERRILL'S CARPET AND OIL CLOTH WAREHOUSE, A. L. C. Merrill, proprietor, 1670 Notre Dame
Merrill G. Henry, M.D., physician and surgeon, 151 Bleury
Merrill John, gardener, 81 St Constant
Merrill W. H., of W. H. Merrill & Co., 52 Victoria
MERRILL W. H., & CO., fancy dry goods, 2200 St Catherine
Merrick A., G.T.R., bds 1 Little St Antoine
Merriman Michael, machinist, 109 Britannia
Merryfield Samuel, laborer, 34 Shaw
Mesnard Albert, of Perrault & Mesnard, 173 St Hubert

Mesnard Alexander, policeman, 375 Jacques Cartier
Messengers'room G.T.R., J. Hamilton, chief messenger, 130 St Etienne
Messett Robert, engineer, 40 Sanguinet
Messier A., notary, 1301 St Catherine
Messier Alphonse, joiner, 200 Plessis
Messier Amable, laborer, 60 Fulford
Messier Augustin, contractor, 202 Plessis
Messier C., of Messier & Colette, 642 Notre Dame
Messier Chas., shoemaker, 41 St Rose
MESSIER & COLETTE, wholesale and retail grocers, 648 and 652 Notre Dame
Messier Damase, advocate, 32 St Gabriel, h 333 Laval av
Messier Elzéar, carpenter, 220 St Michel
Messier Félix, butcher, 196 Plessis
Messier Henry, car inspector, 5 Archambault lane
Messier Louis, shoemaker, 401 Wolfe
Messier Mrs. P., wid Jos., 391 Champlain
Mesmer Théobald, manager Montreal Quilting Co., 13 Plateau
Métayer Arthur, shoemaker, 195 Wolfe
Métayer Honoré, shoemaker, 545 Wolfe
Métayer J. A., tobacconist, 13 Chabollez sq
Métayer Jos., shoemaker, 1083 Mignonne
Métayer Télesphore, shoemaker, 181 Jacques Cartier
Metcalfe Chs. P., general agent, 140 Maple
Metcalf R. A., bread driver, 85 German
Metcalf John, moulder, 63 Richardson
Metcalfe Robert, city traveller, 65 St Chs. Borromée
Metcalfe Thomas, steamfitter, 63 Richardson
Metchette Chs., laborer, 36 Plessis
Metivier Evariste, mason, 98 Moreau
Methodist Church, rev David Henderson, minister, 565 Dorchester
Methodist Church, rev J.C. Antliff, D.D., minister, 894 Dorchester
Methodist church (East End), rev Wm. Hall, minister; L. Mitchell, sexton, 109 Lagauchetière
Methodist church, rev Stephen Bond, minister, cor Notre Dame and Seigneurs
Methodist church, rev J. T. Pitcher, minister, cor Mountain and Torrance
Methodist church, rev T. G. Williams, minister, 546 Sherbrooke
Methodist church, rev Wm. Jackson, minister, 2795 St Catherine
Methodist church, rev John Scanlan, minister, 592 Wellington
Methodist church (Centre), rev Jas Henderson, minister, St Catherine cor St Alexander
Methot Joseph, laborer, 171 Champlain
Methot Wilfrid, agent, bds 151 St Paul
Methot Wilfrid, dealer, 427 Plessis
Metivier Charles, photographer, 469 Marie Anne
Metivier Hyacinthe, laborer, bds 179 St Paul
Metivier J. Bte., contractor, 31 Marie Louise av
Metivier John, of Cadieux & Metivier, 307 Panet
Métivier Joseph, shoemaker, 20 St Adolphus
Metivier Jos., tailor, 30 St Dominique
Métivier Louis, r 1299 Mignonne
Metivier M., M.D., physician and surgeon, 14 Sanguinet
Metivier Mrs. M., wid Frs. X., 332 Montcalm
Metivier Siméon, shoemaker, 23 St Germain
Metras Rodolphe, corporation collector, 190 Iberville
Metropolitan Building Society, 15 St James
METROPOLITAN CLUB, Joseph Hickson, president; E. McLennan, vice-president; John Pangman, hon sec and treasurer, 57 Beaver Hall hill
Metropolitan Detective agency, Joseph Kellert, manager, 237 St James
METROPOLITAN IRON WORKS, Abbott & Co., proprietors; John A. Perry, manager, 219 Delorimier av

METROPOLITAN MNFG. CO.,
T. A. EMMANS, Manager,
Manufacturers of the Eclipse Wringer, the Eclipse Extension Spring Mattress, Washers, Mangles, Wool and Hair Mattresses, Importers of Clocks, Rugs, Furniture, &c. Weekly Payments Taken. Office and Sample Rooms 60 and 62 Victoria sq, Warerooms 769 Craig st

METROPOLITAN OIL CO., McArthur, Corneille & Co., general agents, 310 to 316 St Paul and 147 to 151 Commissioners
Metthée Joseph, joiner, 643 St James
Meunier Abraham, carter, 529 St Hypolite
Meunier Alphonse, of Gosselin & Meunier, 74 Panet
Meunier Alphonse, joiner, 33 Desalabery
Meunier Ambroise, 301 Beaudry
Meunier Amédée, grocer, 1247 St Catherine, h 1243 do
Meunier Amedée, of Jos. Meunier & Co., 2170 Notre Dame
Meunier Charles, president Canadian Club, 350 Lagauchetière, h 297½ St Lawrence
Meunier Charles, of Gagnon & Meunier, 297½ St Lawrence
Meunier Chas., of Meunier & Robert, 38 St Lambert hill
Meunier Cléophas, undertaker, 1106 Ontario, h 1108 Ontario
Meunier Cléophas, cigarmaker, 135 St Dominique
Meunier Damase, carter, 619 St Lawrence
Meunier David, hotel, 29 Charlotte
Meunier David, hotelkeeper, 133 and 135 St Dominique
Menuier E., laborer, 1044 St James
MEUNIER EDMOND, & CO., saloon, 1992 St Catherine
Meunier Edmond, of Ed. Meunier & Co., 1990 St Catherine
Meunier Edmond, laborer, 17 St Claude
Meunier Eucharistе, undertaker, r 336 Maisonneuve
Meunier Eusèbe, butcher, 1023 Mignonne, h 1021 do
Meunier Ferdinand, storeman, 170 St Lawrence
Meunier Frs. d'Assise, blacksmith, 94 St André
Meunier Francois, butcher, 182 Mount Royal
Meunier François, shoemaker, 432 Laval av
Meunier George, butcher, 3 and 5 Bonsecours market, h 35 Bonsecours
Meunier George, joiner, 731 Berri
Meunier George, shoemaker, 470 Wolfe
Meunier Henri, laborer, 77 Champ de Mars
Meunier Hormisdas, tailor, r 45 Condé
Meunier Joseph, carter, 514 St Dominique
MEUNIER JOS., livery stables, 45½ Bonsecours
Meunier Joseph, laborer, r 65 Champlain
Meunier Joseph, painter, 394 Panet
Meunier Joseph, plasterer, 621 St James
Meunier Joseph, wood engraver, 245½ Jacques Cartier
Meunier Joseph, jun., of Joseph Meunier & Co., 171 St Paul
Meunier Joseph, sen., of Joseph Meunier & Co., 171 St Paul
MEUNIER JOSEPH, & CO., proprietors Quebec hotel, 171 St Paul, livery and boarding stable, 2174 Notre Dame, branch 41½ Bonsecours
MEUNIER LOUIS, carriagemaker, and dealer in hardware and paints, lumber merchants, 591 St Lawrence, yard 590 do, h 593½ do
Meunier Louis, carter, r 619½ St Lawrence
Meunier Louis, grain dealer, 590 St Lawrence
Meunier Louis, laborer, 4 Charbonneau
Meunier Louis, plasterer, 215 Barré lane
MEUNIER LOUIS, restaurant, 1769 St Catherine, h 171 St Paul
Meunier Louis, tailor, 81 Canning
Meunier Miss A., bdg hse, 47 Sanguinet
Meunier Miss E., dressmaker, 1364 Notre Dame
Meunier Miss Marie, milliner, 297 St Lawrence
Meunier Miss Zoé, dressmaker, 85 Eleanor
Meunier Mrs. A., wid A., 33 Desalaberry
Meunier Mrs. E., wid Léon, r 1221 Mignonne
Meunier Mrs. Ferdinand, fruits, 170 St Lawrence
Meunier Mrs. M., wid Hubert, 127 St Antoine
Meunier Mrs. V., wid F. X., 56 St Jean Baptiste
Meunier Napoléon, clerk, 95 Sanguinet
Meunier Napoléon, plumber, 230 Lafontaine
Meunier Narcisse, carriagemaker, 328 Wolfe
Meunier Peter, bartender, bds, 74 St Lawrence
Meunier Pierre, carter, 454 Maisonneuve
Meunier Pierre, hotelkeeper, 998 and 1004 Mignonne
Meunier Pierre, laborer, 383 Champlain
MEUNIER PIERRE, proprietor Old Glasgow hotel, 74 and 76 St Lawrence
MEUNIER & ROBERT, public market, 512 Craig
Meunier Victor, bdg hse, 72 St Christophe
MEWHORT W. F., real estate broker, Fraser buildings, 45 St Sacrament
Meyer C. W., accountant Richelieu & Ontario Navigation Co., office 228 St Paul, h 168 Mance
Meyers M., merchant, 71 Campeau
Michaels A., clerk, 742½ Sherbrooke
Michaels C. J., accountant G. T. R., 747 Wellington

Michaels J., of H. Jacobs & Co., 37 Metcalfe
Michaels Miss Martha, 742½ Sherbrooke
Michaels Morris, importer of Havana cigars, 239 St James, also at Windsor hotel, h 82 Mackay
Michaels Mrs. Martha, wid Moses, 1 Mount Charles place

MICHAELS NATHAN,
Importer of Tobacconists' Goods of every description, 208 St James St next door to Mechanics hall, telephone 4949a. 233 McGill, telephone 1949b, res 5 Drummond, telephone 4423
See Adv p 543

Michaud Alph., machinist, 296 St Dominique
Michaud Arsène, laborer, 20 St Germain
Michaud Calixte, joiner, 156 Railway track
Michaud David, clerk, 938 Dorchester
Michaud Elzéar, carter, 58 St Antoine
Michaud Emile, wine merchant, 17 Sanguinet

MICHAUD F.,
Wholesale BOOT and SHOE MANUFACTURER, 279½ and 279¾ Montcalm, h 30 Robin

Michaud Edmond, driver, 393 Beaudry
Michaud George, bookbinder, 19 St Louis
Michaud Geo., shoemaker, 369½ Visitation
Michaud Henri, laborer, 17 Sanguinet
Michaud Jas. A., clerk, 938 Dorchester
Michaud J. Bte., flour and grain, 133½ St Lawrence, h 131b St Lawrence
Michaud J. Bte., laborer, 105 Dufresne
Michaud J. E., clerk, res Lachine
Michaud James H., of F. Bond & Co., 938 Dorchester
Michaud Joseph, joiner, 509 Albert
Michaud Joseph, laborer, 220 St Michel
Michaud Joseph Alfred, bookkeeper, 97 St Louis
Michaud Louis, collector, 1711 Ontario
Michaud Louis, of Towle & Michaud, res St Annes
Michaud Magloire, carpenter, r 342 Seigneurs
Michaud Magloire, shoemaker, 196 St Christophe
Michaud Michel, carpenter, r 342 Seigneurs
Michaud Mrs. E., wid Jos., r 326 Beaudry
Michaud Mrs. E., wid Cyrille, 279 Montcalm
Michaud Mrs. H., wid L., r 371 Wolfe
Michaud Mrs. Hermine, wid Dominique, 33 St Vincent
Michaud Normand, joiner, 79 Jacques Cartier
Michaud Ovide, shoemaker, 465 Amherst
Michaud Pascal, laborer, 163 Poupart
Michaud Wm. J., clerk, 938 Dorchester
Michel—, sheriff's office, 410 Beaudry
Michel Auguste, clerk, 208½ St Chs. Borromée
Michel William François, letter carrier, 226 St Christophe
Michelet George, carter, 92 Campeau
Michelin George, carter, 306 Lagauchetière
Michelin George, carter, 92 Campeau
Michelin Jean, laborer, 38 Forgue av
Michelin Mrs., wid, Harbour
Michelin Mrs. Mary, wid Peter, 249 Moreau
Michell Mrs. Marguerite, wid Fred., 48 Barré
Mitchell Wm., carpenter, 12 Argyle av
Micher Mrs. Mary, wid Pierre, 249 Moreau
MICHIGAN AIR LINE RAILWAY, Joseph Hickson, president; Robert Wright, secretary, office 130 St Etienne
MICHON LOUIS, groceries and provisions, 1303 and 1305 Ontario
MICHON JOSEPH G., merchant tailor, 3111 Notre Dame, Town of St Cunegonde *See Adv p. 11*
Micol Walton, laborer, 8 St Charles
Middlemiss Miss Elizabeth, 42 St Matthew
Middleton Geo., packer, 282 Magdalen
Middleton H. N., of Middleton & Meredith, New-Castle-on-Tyne, Eng.
MIDDLETON & MEREDITH, agents and commission merchants, 10 Waddell building, 30 St John
Middleton Mrs. S., wid E., 213 Magdalen
Middleton R. J., bookkeeper, bds 1995 Notre Dame
Middleton Thos., clerk, 76 Sanguinet
Middleton Thos., draughtsman, 5 Jubilee av
Middleton W. E., banker, 111 Union av
Middleton Wm., contractor, 519 St Dominique
Miden Ed., painter, 38 St Albert
Midgely Charles, journalist, 21 Cathcart
MIDLAND RAILWAY COMPANY OF CANADA, Jos. Hickson, president; H. Read, secretary, 130 St Etienne
Miggins Michael, P. O. clerk, 116 Grand Trunk
MIGNAULT & BELANGER, civil engineers and surveyors, room 14, 132 St James
Mignault Etienne, laborer, r 101 Duquette lane
Mignault J. O. C., of Mignault & Belanger, 319 Dorchester
MIGNAULT LOUIS D., M.D., professor of anatomy, and secretary of the Montreal School of Medicine and Surgery, 155 Bleury
Mignault Miss S., bds 106 German
Mignault Mrs. M., wid Henry, 8 St Christophe
Mignault P. B., jun., B.C.L., of Archambault, Lynch, Bergeron & Mignault, 155 Bleury
Mignault Pierre B., sen., M.D., 155 Bleury
Mignault Tancrède, insurance agent, 439 St Dominique
Migneault Chas., grocer, 36 St Martin
Migneault Ed., clerk, 83 Sanguinet
Migneault Etienne, laborer, Versailles
Migneault Henri, laborer, 11 Marianna
Migneault Jules, civil engineer, 319 Dorchester
Migneault Louis, carpenter, 287 Moreau
Migneron C., milkman, 132 St Martin
Migneron Elphège, clerk, 75 St Philip
Migneron Frs. X., foreman, 19 Pea lane
MIGNERON J. H., advocate, 74 St James, res St Laurent village
Migueron Théophile, leathercutter, 759 St Dominique
Migneron Victor, laborer, 41 Napoléon
Migue Fidèle, baker, 128 Amherst
MILARD ETIENNE, groceries and provisions, 200 Workman, Town of St Cunégonde
Milard Médard, driver, 395 Beaudry
Milburn James, printer, 470 Lagauchetière
MILE END HOTEL, Thomas Wiseman, proprietor, St Louis of Mile End
Milcent Emmanuel, laborer, r 30 Brock
Miles Henry, of Lyman, Sons & Co., 138 Peel
Miles James, storeman, 101 Ottawa
Miles McGrath, 48 Congregation
Milet Mrs. Julie, wid Louis, 260 Amherst
Milet Napoléon, machinist, 2 Rousseau
Milette H., grocer, 104 Inspector, h 110 do
MILITIA OFFICES, military district No. 5, lieut.-col. C. F. Houghton, D.A.G., commanding officer; lieut. Col. G. Mattice, brigade major. Military district No. 6, lieut.-col. E. Lamontagne D.A.G., commanding officer, lieut.-col C. L. DeBellefeuille, paymaster and supt. of stores; lt.-col. Fletcher C.M.G. accountant, Militia offices Drill hall, Craig
Millaire Désiré, carter, 885 St Dominique
Milaire I. B., soemaker, 259 St Dominique
Millan Jos., carter, 202 William
Millar Adam, bookkeeper, 49 Berthelet
Millar G. A., financial agent, 20 Lorne av
Millar G. M., insurance, finance and real estate agent, 126 St James, h 261 Peel
MILLAR & CO., phosphate and shipping agents, agents for the Canadian Phosphate Co. limd., London, Eng., 209 Commissioners, Custom House sq
Millar John E., C.P.R., 39 Dorchester

MILLAR ROBERT, Late McGIBBON McCALMAN & CO., Proprietor of ROYAL WINDSOR AERATED WATERS, Miller's Edinburgh Ginger Beer, 69 St Antoine st

Millar Mrs. Geo. M. & Miss Pitt, select school for young ladies and children, 261 Peel
Millar W., stationery, 26 Tupper
Millard George, clerk, bds 106 German

MILLARD HENRY R., Importer of Watch and Clock Materials, Tools, Watch Glasses, Jewellers' and Engravers' Tools; Established 1866 146 St James. h 179 Laval av

NATHAN MICHAELS,

MANUFACTURER OF THE

"McGILL" and "H. M." CIGARS,

"McGILL" and "OLD PLANTATION"

SMOKING TOBACCOS

IMPORTER OF

FINE HAVANA CIGARS,

LEADING HOUSE IN AMERICA FOR EUROPEAN NOVELTIES,

—IN—

MEERSCHAUM and BRIAR PIPES,
CIGAR and CIGARETTE HOLDERS,
TOBACCO JARS, SMOKERS' TABLES,
CIGAR CUTTERS,
WALKING STICKS,
CIGAR CASES,

AND EVERY DESCRIPTION OF

TOBACCONISTS' GOODS.

WHOLESALE AND RETAIL.

208 ST. JAMES ST.
TELEPHONE 1949 A.
(Next Door to Mechanics Hall.)

233 McGILL ST.,
TELEPHONE 1949 B.
(One Door from St. James St.)

MONTREAL.

Millard James, clerk, 36 St Hypolite
Millard Jos., shoemaker, 108 Dufferin
Millard M., Bookkeeper, 399 Mance
MILLARD R., & CO., railroad supplies, 126 Queen
Millard R., of R. Millard & Co., 450 St Urbain
Millen Geo. R., bookbinder, 30 Cadieux
Millen Henry, of A. Ramsay & Co., 164 Drummond
Millen John, carter, 202 William
MILLEN JOHN, groceries, paints, hardware, grain, plumbers' findings, 1325 to 1331 St Catherine, h 393 St Hubert
Millen Peter, gardener, 596 Dorchester
Millé Alex., laborer, 966 Mignonne
Miller A. M., of A. M. Miller & Co., 47 Tupper
Miller A. M., & Co., manufacturers' agents, room 15 162 St James
Miller Annis, agent, 60 St Elizabeth

MILLER & BREMNER,
Manufacturing Jewellers and Watchmakers; Watches and Clocks repaired and warranted; Jewellery made to order; Diamond setting a specialty, &c., 33½ and 35 Bleury.
See Adv opp Jewellers in Advertisers Classified Directory

MILLER BROS. & CO.,
Manufacturers of Linen Faced Collars, Paper Boxes, Egg Cases, Strawboards and. Woodboard, 30 to 38 Dowd

Miller Charles, joiner, bds 154 German
Miller David, foreman, 695 Lagauchetière
Miller David, machinist G.T.R., 80 Grand Trunk
Miller David, of Miller & Bremner, 98 Stanley
Miller Delphis, shoemaker, 890 St Dominique

MILLER BROS. & MITCHELL,
Machinists, Millwrights, Engineers and Manufacturers of Best Safety Elevators, Safety Dumb Waiters, &c., Works 110 to 120 King, Office 122 King

Miller C. H., of Miller Bros. & Mitchell, 27 Lorne av
Miller Mrs., wid Ed., 56 Shaw
Miller E. P., fancy goods, 126 St Antoine
Miller F. F., of Anderson & Miller, 7 Brunside place
Miller Frank, pattern maker, 173 Congregation
Miller Fred., clerk, 205 Chatham
Miller Fred. C., clerk, 97 Jurors
Miller Fred. C., tobacconist, 1916 Notre Dame, bds 1995 do
Miller Fritz, 55 St Maurice
Miller Frs. X., painter, 31 St Hypo'itelane
Miller Geo. A., of Miller Bros. & Mitchell, 20 Lorne av

MILLER H. A.,
House, Sign and Window Shade PAINTER, Paper Hanger and Decorator, Gilding, Glazing, Graining, 1996 St Catherine, h 95 Jacques Cartier

Miller Henry, com traveller, 19 St David place
Miller Henry F., pia. os, Boston, C. W. Lindsay, agent, 2270 St Catherine
MILLER & HIGGINS, proprietors of St Lawrence stables, 7 and 9 Hermine and 97, 99 and 101 Jurors
Miller J. B., shoemaker, 259 St Dominique
Miller J. D., bookkeeper, 391 St Antoine
Miller Jacob, fruit dealer, 570 Craig
Miller J. M., of Miller & Higgins, h Notre Dame de Grace road, Côté St Luc
Miller Jacob, restaurant, 9 Cotté, h 18 St Urbain
Miller James, clerk, 211 Chatham
Miller James, clerk, 17½ St Philip
Miller Jas. R., engine driver G.T.R., 20 Rushbrook
Miller James V., clerk, 24 Mackay
Miller J. Bte., polisher, 499 St Dominique
Miller John, laborer, 2 Kent
Miller John, laborer, 69 Hibernia
Miller John, tinsmith, 616½ Wellington
Miller John F., carpenter, 136 Centre
Miller John H., driver, 239 St Chas. Borromée
Miller John S., customs clerk, 12 Mackay
Miller Jos., carter, 23 Rolland
Miller Jos., laborer, 164 Colborne
Miller Jos., laborer, r 601 Albert
Miller Louis, com traveller, 379 Craig
Miller Louis, shoemaker, 19 Jean
Miller Louis Nap., com traveller, 236 St Hubert
Miller Miss Fanny, 62 Drummond
Miller Miss Kate, 62 Drummond
Miller Miss Mathilde, 71 Jacques Cartier
Miller Mrs., wid Edward, 56 Shaw
Miller Mrs. B., wid, 31 Shaw
Miller Mrs. Catherine, wid James, 457 St Dominique
Miller Mrs. Eliz., wid W., 915 Dorchester
Miller Mrs. J. M., of Miller & Pitt, 261 Peel
Miller Mrs., bds 23 Richmond sq
Miller Mrs. J., wid Wm., 214 Mountain
Miller Mrs. W., matron Hervey Institute and Home and School of Industry, 215 Mountain
Miller Narcisse, laborer, r 96 St Chas. Borromée
Miller Oliver, laborer, 21 Shannon
Miller Peter, of Miller Bros. & Co., res Trenton, Ont.
Miller Philéas, saloon, 331 St Lawrence h 331½ St Lawrence
Miller Robert, bookkeeper, 335 St Lawrence
Miller Robert, cooper, 19 Rozel
Miller Robert, 128 Drolet
Miller Robert, storeman, 88 Railway track
MILLER ROBERT, SEN., of Robert Miller, Son & Co., 33 Park av
MILLER ROBERT A., of Robert Miller, Son & Co., 12 Park av
Miller Robt. G., bookkeeper, 206 St Urbain
Miller Robert H., collector, 222 St George
MILLER ROBERT, SON & CO., wholesale stationers, school book publishers, bookbinders, blank book manufacturers, agents for Lovell's and W. J. Gage & Co.'s series of school books, 1872 Notre Dame. *See Adv opp.*
Miller W. S., of Miller Bros., & Co., 506 St Urbain
Miller Wm., clerk G.T.R., 619 St. Catherine
Miller Wm. R., of Robert Moat & Co., St James club, 831 Dorchester
Miller Wm. T., of Miller Bros., & Co., 214 Mountain
Miller Zotique, polisher, 208 Barré
Millette Arsène, sanitary police, 28 St Justin
Millette Charles, butcher, 27 St Lawrence market, h 38 Robin
Millette Henri, grocer, St James cor Inspector, h 184 Inspector
Millette Joseph, bricklayer, 795 Upper Sanguinet
Millette Jos., joiner, 266 Panet
Millette Louis, leather cutter, 213 St Domnique
MILLETTE P. Z., hotelkeeper, 65 Centre and 47 Montmorenci, h 63 Centre
Millette P., barber and tobacconist, 295 Notre Dame
Millette Pierre, policeman, 198 Lafontaine
Millican S., boilermaker, 57 Rozel
Millichamp Joseph, manager Montreal Show Case Co., 123½ Shuter
Millier Arsène, driver, 100 Champlain
Millier Elie, excise officer, 877 St Catherine
Millier Jacques, laborer, r 179 St Paul
Milling John, laborer, 21 Busby
Millington J., foreman G.T.R., 111 Bourgeois
Millington John, 188 Congregation
Millington Peter, machinist, 139 Canning
Millon J., hardware and groceries, 393 St Hubert
MILLOT PHILIPPE, tinsmith, plumber and roofer, 1388 St Catherine. *See Adv p 13*
Millot Toussaint, shoemaker, 363 Laval av
MILLOY ALEX., manager western division Richelieu and Ontario Navigation Co., 228 St Paul, h 8 Brunswick
Milloy Charles, checker C.P.R., 368 Amherst
Milloy E., accountant Bank of Toronto, 168 St James, res Longueuil
Milloy Geo., laborer, 231 Centre
Milloy J., coachman, r 36 St Alexander
Milloy James, gardener 2117 St Catherine

ESTABLISHED MAY, 1841.

1872 NOTRE DAME STREET,

MONTREAL.

Robert Miller, Son & Co.,

Having removed to that large and centrally situated Warehouse,

1872 NOTRE DAME STREET WEST,

(next door to Messrs. H. SHOREY & CO.,) take the opportunity of thanking their many kind friends who have favored them with their patronage in the past.

We have considerably extended our MANUFACTURING DEPARTMENT, and are now prepared to received orders from

MERCHANTS, RAILROADS, BANKS, INSURANCE

AND OTHER CORPORATIONS.

for every description of ACCOUNT BOOKS, CHEQUES, RECEIPTS, BILL HEADS, STATEMENTS, NOTES, &c., either printed or engraved.

We will also furnish estimates for intricate rulings, special styles of binding with or without printed headings.

This branch of our business is separate and distinct from our Wholesale Department, and is under the management of competent assistants.

FOR

ADVERTISERS'

CLASSIFIED

Business ✻ Directory

See Page 285.

MILLOY J. J.,
MERCHANT TAILOR,
Ladies' Tailor-Made Costumes,
259 St James, h 33 Metcalfe

Milloy Michael, laborer, r 398 St Patrick
Milloy Miss Ellen, 21 St Hypolite lane
Milloy Mrs. David, r 314 Notre Dame
Milloy Mrs. James, stationery and fancy goods, 2117 St Catherine
Milloy O., laborer, 97 Young
Milloy Richard, tailor, 57 St Patrick
Mills Alfred, boilermaker, 17 Rushbrook
Mills George, 90 Fort
Mills George, engineer, bds 1 Little St Antoine
Mills E. Lyman, 19 Hamilton chambers, 17 St John
MILLS & HUTCHISON, Canadian tweed, trimmings, woollens, etc., wholesale, 23 Victoria sq
Mills James, engineer, 80 Chenneville
Mills James, laborer, 47 Devienne
Mills James, laborer, of Menai
Mills Jas. W., of Mills & Hutchison, 141 Drummond
Mills John, blacksmith, 639 Mignonne
Mills Joseph, stevedore, 116 Champ de Mars
MILLS REV. W. L., B.D., honorary canon Christ Church cathedral, rector Trinity ch., 226 St Denis
Mills T. W., bookkeeper, 106 Maple
Mills Wm., clerk, bds 58 Cathcart
Millward John, carter, r 1147 St James
Milna Alexander, driver, 29 St Monique
Milne Alex., com traveller, 579 St Dominique
Milne John, bookkeeper, 127 Wellington
Milne Mrs. D., superintendent Industrial rooms, 689 Dorchester, h 56 Park av
Milne W. R., clerk, 7 Union av
Milner Geo., builder, 2574 St Catherine
Milon James, cabinetmaker, 17 Richmond av
Milord Antoine, sen., carter, 108 Maisonneuve
Milord Antoine, jun., shoemaker, 108 Maisonneuve
Milord Baptiste, carter, 108 Maisonneuve
Milord Joseph, policeman, 28 Manufacturers
Milot Charles, shoemaker, 9 St Dominique
Milot Moïse, carpenter, 62 German
Milot Pierre, 267 Upper Berri
Milotte Nap., shoemaker, 376 Wolfe
Milroy Samuel, traveller, 108 St Hypolite
Milton John, blacksmith, 113 St Dominique
Milton Thomas, 833 Wellington
Milton William, butcher, 251 Centre
Milton William, painter, 79 Montmorenci
Mine Wm., laborer, r 51 Manufacturers
Miners Thos., porter C.P.R., 215 College
Mines James, foreman, 23 Manufacturers
Miney Mrs. Louise, wid Wm., bdg hse, 24 Rousseau
Mingle W. H., carpenter, 21 Maple av
Minguy Francis, plumber, 147 Railway track
Minkings Jacob, bell boy, 24 Albert
Minns Mrs. C., wid Wm., 11 Hanover
Minogue James, 567 St Lawrence
Minogue John, storeman, r 136 Richardson
Minogue M., coal dealer, 641 Dorchester
Minogue Michael, carter, 639 Dorchester
Minogue Michael, master carter, 689 St Lawrence
Minto Alex., bread driver, 372 Aqueduct

MINTO, LAVIGNE & CO.,
LINEN MERCHANTS,
10 St Helen

Minto Wm., of Minto, Lavigne & Co., 141 Clark av, Côte St Antoine
Miraglia Raphaël, painter, 2651 Notre Dame
Mirand Louis, joiner, 2621 Notre Dame
Mirault A., laborer, r 551 Wolfe
Mirault Abondius, stonecutter, 325 Plessis
Mirault Amédée, laborer, 462 Wolfe
Mirault Arsène, tobacconist, 1615 St Catherine
Mirault Camille, soap boiler, 38 Montana
Mirault Elzéar, blacksmith, 1029 Ontario, r 354 Plessis
Mirault Jean, shoemaker, 307 Jacques Cartier
Mirault Louis, trader, 390 Jacques Cartier
Mirault Mrs.M., wid Jos., 323 Plessis
Mirault Ubalde, painter, 118 Maisonneuve.
MIREAU ERNEST, prop, Dominion Steam laundry, 690 Craig, h 129 St Maurice
Mireau François Olivier, laborer, 267 Papineau road
Mireau Jules, grocer, 421 Visitation
Mireau Miss Judith, 451 Maisonneuve
Mireau Ulric, laborer, 71 Panet
Mireault Arsène, confectioner, Bonsecours market, h 1615 St Catherine
Mireault Arsène laborer, r 390 Montcalm
Mireault Donat, bailiff, 57 St Gabriel, h 1115 Ontario
Mireault Elzéar, carrigemaker, 1029 Ontario
MIREAULT GILBERT, advocate, 1601 Notre Dame, h 2458 Notre Dame
Mireault Jules, laborer, 369 Visitation
Mireault Louis, bricklayer, 365 Mathieu
Mireault Ludger, carter, 864 Mignonne
Mireault Mrs. J., wid F., 389 Wolfe
Mireault Olivier, bread driver, 304 Montcalm
Mireault Omer, joiner, 1316 St Catherine
Miron Alex., painter, 318 Logan
Miron Antoine, laborer, 329 Logan
Miron Césaire, laborer, 101½ St Martin
Miron David, joiner, 377 Laval av
Miron David, painter, 1272 St Catherine
MIRON DENIS, livery stables, 121 Campeau
Miron Dominique, laborer, 599 Laval av
Miron F., bricklayer, 440 Jacques Cartier
Miron Félix, butcher, 47 Robillard
Miron Francis, laborer, 169 Richardson
Miron G., carter, 799 St Dominique
Miron Hercules, joiner, r 178 Maisonneuve
Miron Isidore, watchman, 984 St Dominique
Miron J. Bte., carter, 461 Jacques Cartier
Miron J. Bte., laborer, 353 Montcalm
Miron Joseph laborer, 324 Montcalm
Miron Joseph, laborer, 279 Maisonneuve
Miron Léon, laborer, 1029 Mignonne
Miron Louis, contractor, 404 St Hypolite
Miron Louis, laborer, 211 Lafontaine
Miron Mrs. A. wid M., vegetables, Bonsecours market, h 208 Visitation
Miron Mrs. J., wid V., 8½ St Justin
Miron Mrs. M., wid Jean, 239 Dorchester
Miron Mrs. S., wid Jos., 363 Champlain
Miron Narcisse, mason, 10 St Pierre lane
Miron Narcisse, mason, 196 Maisonneuve
Miron Olivier, joiner, r 178 Maisonneuve
Misell Joseph, com traveller, 39 Metcalfe
Mitcham Hubert William, bricklayer, 73 Iberville
Mitchell—, painter, 14 Sanguinet
MITCHELL ALEX., produce merchant, 7 Western chambers, 22 St John, h 83 Simpson
Mitchell Alexander, iron foundry, 110 Richardson, h 205 Chatham
Mitchell Auguste, machinist, 23 Labelle
Mitchell B. D., clerk G.T.R., 15 Guy av
Mitchell David, agent Moncton Sugar Refining Co., of Moncton, N. B., 54 St François Xavier, h 260 Berri
Mitchell E.R., founder, 226 St Martin
Mitchell Edward, joiner, 1188 St James
Mitchell Francis, butcher, 29 Dorchester
Mitchell Frederick, agent, r 43 Conde
Mitchell George, butcher, 349 Drolet
MITCHELL HON. PETER, M.P., president Herald Co (limited,) 6 Beaver Hall hill, bds at Windsor hotel, Dominion sq
Mitchell James, broker, 50 Prince Arthur
Mitchell James, bds 99 Mansfield
Mitchell James, cabinetmaker, 133 Nazareth
Mitchell James, laborer, r 160 Richardson

MITCHELL JAMES,
Montreal Steam Dye Works,
690 Craig st.
Branch at 196 St Lawrence,
h 262 St Hubert

MITCHELL JAMES, ship chandler, 221 Commissioners and 20 Capital, bds Montreal house, 6 Custom-House sq
Mitchell James A., accountant, Pantaléon
Mitchell Jas. M., agent marine dept Commercial Union Assurance Co. of London, England, P.O. box 1166, 54 St François Xavier
Mitchell John, commission merchant, 7 Western chambers, 22 St John, h 178 Mance
Mitchell John, driver, 1134 St James
Mitchell John, laborer, 56 St Urbain
Mitchell Joseph, accountant, 310 St Urbain
Mitchell Joseph, sexton Trinity church
Mitchell Léon, joiner, 968 St James
MITCHELL LOUIS, organ builder, 30 Donegana

Mitchell Mrs. Ellen, wid James, 87 St Chas. Borromée
Mitchell Mrs. G., wid A., midwife, 506 Lagauchetière
Mitchell Mrs. H., wid Peter, 167 Laval av
Mitchell Mrs. M., wid Joseph, bdg hse, 50 Victoria
Mitchell Mrs. Marg., wid Frederic, 48 Barré
Mitchell Mrs. Martha, wid Jas., 72 Magdalen
Mitchell Mrs. Melanie, wid Wm., 12 St Felix
Mitchell Mrs. M. J., wid Jos., 233 St Martin
Mitchell Mrs. V., wid P., 17 St David lane
Mitchell Nap., joiner, 11 Jacques Cartier
Mitchell Nap., shoemaker, 145 Basin
Mitchell P. C., clerk, 167 Laval av
Mitchell Peter, engineer, 162½ St Constant
Mitchell Pierre T., joiner, 499 Lagauchetière
Mitchell Robert, of Robert Mitchell & Co., 2448 St Catherine

MITCHELL ROBERT, & CO.,
Montreal Brass Works, Brass Founders, Steam Fitters and Coppersmiths, Office 672 to 682 Craig cor St Peter, Factory at St Cunegonde

Mitchell Thomas, carpenter, 28½ Hibernia
Mitchell Ths., jail turnkey, 844 Notre Dame
Mitchell Thomas, laborer, 44 DeLorimier av
Mitchell Thos., manager, 21 Plateau
Mitchell Thos., storeman, 68 St George
Mitchell W., clerk, 167 Laval av
Mitchell W. F., P. O. clerk, 226 St Christophe
Mitchell Wm., carpenter, 12 Argyle av
Mitchell Wm., carter, 11 St Agnes
Mitchell William, clerk, 167 Laval av
Mitchell William, pipe-welder, 188 Manufacturers
MITCHELL & WILSON, book and job printers, 177 Notre Dame
Mitcham Herbert W., bricklayer, 73 Iberville
Mitchener J. G., com traveller, bds 258 Bleury
Mitron Edm., carter, 244 Visitation
Mittag Oscar, cigarmaker, 189 Ottawa
Mitten Alfred, switchman G.T.R., 11 St Henry
Mitten Mrs., wid Thos., 13½ St Geneviève
Mittenthal Louis, glazier, 89 Chenneville
Mitz Francis, marble polisher, r 33 Dowd,
MOAT R., & CO., stock brokers, 12 Hospital
Mobbs Edward, carpenter, 78 Mansfield
MOCK CHAS., groceries, provisions, wines and liquors, 2659 and 2661 St Catherine, h 2657 St Catherine
Mock James, general offices C.P.R., 21½ Lorne av
Mock John, clerk G. T. R., 162 St Hypolite

MOCOCK T. J., & CO.,
Proprietors
MONTREAL AXE WORKS,
Manufacturers of AXES and EDGE TOOLS of every description.
Office and Works removed to Cote St Paul near Montreal,
P. O. Box 1118, Montreal

Mocock T. J., of T. J. Mocock, & Co., 111 Church av' Côte St Paul
Model School of McGill Normal school, Miss H. L. Derrick, head mistress Primary school, 30 Belmont
Model School of McGill Normal school (Boys' dept.), 34 Belmont
Model School of McGill Normal school (Girls' dept.), Miss Jane A. Swallow, head mistress, 30 Belmont
Model School of Notre Dame, sister St Paul, superioress, 40 St Jean Baptiste
Modler Wm., clerk, 36 Magdalen
Moeeker Mrs Julia, wid Chs., 465 Craig
Moeser Auguste, finisher, 316 St Patrick
Moffat Felix, shoemaker, 2028 St Catherine,
Moffat Geo. U., advocate, 62 St James, h 1270 St Catherine
MOFFAT JAMES, dry goods, 157 St Antoine, h 155½ St Antoine
Moffat M., 132 Peel
Moffat Mrs. Ellen, wid D., 22 Richmond sq
Moffat Samuel, laborer, 96 Menai
Moffat Wm. R., manfr's agent, 214 St James, res Longueuil
Moffatt Archibald W., chemist, 176 St Hypolite
Moffatt Henry, jun., carter, 25 Shannon
Moffatt Henry, shoemaker, 1077 St James
Moffatt John, nailer, 67 McCord
Moffatt Jos. Sifroi, storeman, 7 Lagauchetière lane
Moffatt Mrs. M. A., wid T., dressmaker, 2052 St Catherine
Moffatt Pat., rivet maker, 23 Smith
Moffatt Robert, machinist, 117 St George
Moffet Miss A., dressmaker, 2105 St Catherine
Mohal Wm., sawyer, 26 Wolfe
Mohan Thomas, heater G. T. R., 193 St Etienne
Mohan Wm., moulder, 21 Shannon
Mohan Wm., mech engineer, 165½ Chatham
Moineau Alex, painter, 1 St Andrews
Moineau Ant., milk dealer, 548 St Patrick
Moineau Cléophas, blacksmith, 42 Desery
MOINEAU DAMASE restaurant, 2525 Notre Dame
Moineau Elie, teacher, 121½ Antoine
Moineau Felix, sen., laborer, 42 Desery
MOINEAU FÉLIX, white and blacksmith, locksmith and bellhanger 38 Wolfe, h r 48 Desery. *See Adv p. 283*
Moineau Firmin, confectioner, 996 Ontario
Moineau Gedéon, barber, 458½ St James, h 121½ St Antoine
Moineau Joseph, tinsmith, 176 Railway track
Moir Arch., customs appraiser, 33 Common, h 88 Fort
Moir J. A., manufacturers' agent, 6 Western chambers, 22 St John, h 93 Shuter
Moisan A. L., watchmaker, 705 St Lawrence
Moisan A., printer, 338 Wolfe
Moisan Charles, joiner, 118 Centre
Moisan Eugène, joiner, 290 Manufacturers
MOISAN F. X., fancy and staple dry goods, carpets and tailoring, 1597 Notre Dame, h 345 Dorchester
Moisan Henri, tailor, 66 Dufresne
Moisan Jos., joiner, 25 St Germain
Moisan Joseph, pensioner, 24 St Rose
Moisan Nap., trader, 135 Napoléon Road
Moisan Ovila, weaver, 65 St Catherine
Moisan Philippe, carter, 182 Beaudry
Moisan Pierre, 66 Dufresne
MOISAN Z., fancy and sta, le dry goods, 1566 Notre Dame, h 24 St Rose
Mokedean Ed. J., laborer, 15 St Genevieve
Molac Pierre, laborer, 260 St Albert
Molarky J., surveyor, 60 Roy
Molden Thos, turner, r 158 St Maurice
Molinari Ant., hotel, 39 St Lawrence, h 40 do
Moll Thos., tinsmith, 2124 Notre Dame
Mollison Robert, blacksmith, 61 Favard
Molinari Mrs. Ant., bds hse, 40 St Lawrence
Molloy Jas., laborer, 87 St Martin
Molloy John, boilermaker, 416 Richmond
Molloy Mrs. Johanna, wid Edward, 35 Chaboillez
Molloy Mrs. E., wid M., 36 Smith
Molloy Wm., foreman C.P.R., bds 31 Iberville
Molloy William, 62 Aylmer
Mollt Mrs. O., wid Armand, 3 Vitré
Molson Alexander, 741 Sherbrooke
Molson H. M., accountant, 267 St Patrick
Molson Herbert S. S., clerk, 741 Sherbrooke
MOLSON JAS. A., prop. of Stock Yard hotel, Ontario near Moreau
Molson Jno. Thos., of J. H. R. Molson & Bros., 170 University
MOLSON JOHN, Belmont hall, 537 Sherbrooke

MOLSON JOHN H. R., & BROS.,
ALE and PORTER
BREWERS,
1006 Notre Dame

MOLSON JOHN H. R., of John H. R. Molson & Brothers, vice-president the Molsons bank, h Piedmont, head of Durocher

MOLSON JOHN WILLIAM,
Agent for
Norwich Union Fire Ins. Society,
Commercial Union Ins. Co.,
London Guarantee and Accident Co.,
101 St Francois Xavier st,
h 537 Sherbrooke

Molson Mrs., wid George, 90 Union av
MOLSON W. A., M.D., physician and surgeon, 61 Union av
MOLSONS BANK (THE), Thomas Workman, president; J. H. R. Molson, vice-president; F. Wolferstan Thomas, general manager; James Elliot, manager, 200 St James cor St Peter
MOLSONS BREWERY, 1006 and 1008 Notre Dame cor Monarque
MOLSONS SAVINGS BANK DEPARTMENT, 200 St James cor St Peter
MOLSONS SUGAR REFINERY, 981 Notre Dame
Molt B. B., com traveller, 204½ St Constant
MONA SAW MILLS, J. K. Ward, proprietor, Lachine canal
Monaghan Francis, laborer, 137 College
Monaghan H., clerk, 245½ St Urbain
Monahan Cornelius, butcher, 4 and 5 St Gabriel market, h 169 St Etienne
Monaghan John, carter, 37 St Charles
Monahan Jas., blacksmith, 318 St Patrick
Monahan Mrs. Kate, wid Patrick, 62½ Hermine
Monahan Patrick, boilermaker, 9 Basin
Monahan T., 67 Dalhousie
Monahan Thomas, storeman, 24 Hermine
Monahan Treffé, shoemaker, r 1106 St James
Monahan Wm., laborer, 19 Smith
MONARCH GENTS' FURNISHING EMPORIUM, P. W. & E. Huot, proprietors, 137 St James
Monarque André, confectioner, 116 Craig
Monarque Frédéric, cooper, 137 Beaudry
Monarque Joseph, gardener, 106 St Louis
MONARQUE JOSEPH A., all kinds of furniture, wholesale and retail, mattresses made to order, 2157 Notre Dame, res Longueuil
Monarque Leon, 14 Mountain
MONARQUE LOUIS, saddler, 16 Mountain
Monarque Mrs. Julia, wid Pierre, 116 Craig
Monast J. T., general merchant, 320 Notre Dame
Monastery of the Carmelite Nuns, mother Raphael de la Providence, superioress, 98 Notre Dame
Monastery of St Marie du Bon Pasteur, sister Marie de St Hélène, superioress, 182 Fullum
Monbleau Clovis, shoemaker, 201 Iberville
Monbleau Clovis jr, laborer, 244 Iberville
Monbriand L. R., plasterer, 1583 St Catherine
Monbriand Roch, architect, 1583 St Catherine
Monce Eugène, laborer, 15 St Pierre lane
MONCEL GUILLAUME N., manager Estate Masson and Estate Bruyère, 13 St James, h 49 St Famille
Moncel J. N., agent Masson estate, 49 St Famille
Moncel Joseph P., printer, 207 Sanguinet
Moncieau Stanislas, 150 Barré
Monchau Michael, carpenter, 377 Notre Dame
Monck J. J., of Davis & Co, 177 Mance
Moncton Sugar Refining Co., David Mitchell, agent, 54 St François Xavier
Monday James, carter, 152 McCord
Monday O. J., of Langevin & Monday, 28 St Louis
MONDE, LE, published by La Compagnie d'Imprimerie, F. Vanasse, M.P., pres., chief editor; J. Lessard, gen. manager; Alfred Lionais, manager advertising dept., 1650 Notre Dame
Mondehard Emile, clerk, 454 Dorchester
Mondehard Miss Justine, clerk, 151 St Chas. Borromée
Mondehard Mrs. Julie, French milliner, 454 Dorchester
Mondehard H., peddler, 7 St Philip
Mondion Louis, agent, 86 St Dominique
Mondou Arthur, 37 St André
Mondou John, foreman, 135 Centre
Mondou Mrs. E., wid Alexis, 431 Montcalm
Mondou Simeon, secretary Œuvre et Fabrique Notre Dame, h 1570 Ontario
Mondou William, storeman, 519 Centre
Mondoux Hercule, shoemaker, 246 Beaudry
Monette A., shoemaker, 531 Wolfe
Monette A. W., shoemaker, 404 Wolfe
Monette Abraham, cigarmaker, 179c Dorlet
Monette Achille, clerk, 300 Maisonneuve
Monette Alfred, joiner, 27 Joachim lane
Monette Alfred, policeman, 28 Amherst
Monette Amedée, carter, Sherbrooke east
Monette Anselme, shoemaker, 531 St Hypolite
Monette Antoine, carter, 98 Beaudry
Monette Antoine, laborer, r 115 Richardson
Monette Athanase, cigar manufacturer, 99 St François Xavier, h 169 St Hypolite
Monette Avila, clerk, 94 St Jean Baptiste
Monette Chs., poultry, 25 St Ann's market, h 7 Dessaleberry
Monette Chrysostome, carpenter, 391½ Amherst
Monette Donat, laborer, 73 St Catherine
Monette Edouard, cigarmaker, 10 St Constant
Monette Em., farmer, 109 and 111 Versailles
Monette Ferd., bookkeeper, 140 Sanguinet
Monette Fortunat, bookkeeper, 223 Sanguinet
Monette Frs., blacksmith, 349 Visitation
Monette François, carter, 45 Beaudry
Monette Frs. X., milkman, 81 Barré
Monette George, carpenter, 151 St Martin
Monette Geo. A., poultry, east end St Ann's market,
Monette J. Bte., shoemaker, r 199 St Dominique
Monette J. Bte., carter, 46 Young
Monette Jos., carter, 355 St Hypolite
Monette Joseph, shoemaker, 177 Beaudry
Monette Joseph, bookkeeper, 931 St Dominique
Monette Jos., joiner, r 1147 St James
Monette Joseph, laborer, 360 Fullum
Monette Joseph, printer, 209 Jacques Cartier
MONETTE JOSEPH, proprietor Western house, 123 and 125 McGill and 540 and 544 St Paul
MONETTE LOUIS, butcher, 2127 St Catherine, h 2123 St Catherine
Monette Louis, joiner, 300 Mignonne
Monette Louis, shoemaker, r 45 Lusignan
Monette Louis, jun., butcher, 155½ St Chs. Borromée
Monette Louis, laborer, r 352 Papineau road
Monette Maxime, cigars and tobaccos, St Lawrence hall, 139 St James, h 295 St Charles Borromée
Monette Médard, jun., shoemaker, 273 Mathieu
Monette Michel, joiner, 984 St James
Monette Michel, joiner, 1208 Ontario
Monette Mrs. Alice, wid Félix, r 589 St Hypolite
Monette Mrs. J., wid Amable, 393 St Hypolite
Monette Mrs. M., wid Pierre, 1 Verchères av
Monette Mrs. M., wid Pierre, 205 College
Monette Mrs. M., wid M., 275 Mathieu
Monette Nap., 533 St Hypolite
Monette Nap., lamp lighter, 124 Forfar
Monette Napoléon, laborer, 121 Richardson
Monette Olivier, carpenter, 136 Duke
Monette Olivier, com traveller, 320 St André
Monette Onésime, brickmaker, 236 Drolet
Monette Onésime, laborer, St Jean Baptiste
Monette Paul, driver, 117 Versailles
Monette Paul, shoemaker, 408 Wolfe
Monette Philias, laborer, 36 St Germain
Monette Robert, laborer, 580 St Hypolite
Monette T., grocer, 246 Aqueduct, h 248 do
Monette T., manufacturer, 167 St Hypolite
Monette Xavier, laborer, 7 Albert east, off Delormier
Monette Wilfred, joiner, 300 Maisonneuve
Monette Wm., stonecutter, r 263 Maple

Mongeau A., of Mongeau & Baker, 147 St Elizabeth
Mongeau Azarie, painter, r 53 St Elizabeth

MONGEAU & BAKER,
Working Jewellers, Opticians, Watchmakers, Diamond Setters, and Engravers, 140 St Lawrence

Mongeau Benjamin, laborer, 53 Sanguinet
Mongeau E. H., painter, 1790 St Catherine
Mongeau Jean Bte., clerk, r 53 St Elizabeth
Mongeau Joseph, painter, 194 German
Mongeau Louis, milkman, 3 Champlain
Mongeau Rory, type-caster, 100 St Chas. Borromée
Mongeau Théodule, baggageman, 263 St Germain
Mongein John, clerk, 1153 Ontario
Mongel Adrien, carpenter, 56 Bronsdon lane

MONGENAIS, BOIVIN & CO.,
Importers of WINES and LIQUORS.
Also Importers of PLATE GLASS.
PLATE GLASS INSURANCE OFFICE.
Manufacturers of FRENCH BEVELLED MIRROR PLATES. 338 St Paul

Mongenais J. Bte. A., of Dufresne & Mongenais, res Rigaud, Que.
Mongenais L. A., of Mongenais, Boivin & Co., 1317 Ontario

...gnon Chas., contractor, 86 St Denis
...gnon D'Assise, dental student, 86 St Denis
...gnon Olivier, laborer, r 980 St James
...gnon J. E., collector, 1648 St Cahetrine
...nger Jos., plumber, 478 Wolfe
...ngin Adam, foreman, 34 St André
...ngin Pierre, shoemaker, 191 St Elizabeth

MONCKOW L., Manager, KING TYE CHEONG. 201 Notre Dame st, Post Office Box 948

...nier Cléophas, ship carpenter, 575 Albert
...nier Elzear, plasterer, 544 Centre
...nier Joseph, laborer, 291 Jacques Cartier
...nier Joseph, spinner, 420 Maisonneuve
MONIER J., editor and proprietor 'Le Prix Courant,' 22 St Gabriel, h 315 St Hypolite
MONITEUR DU COMMERCE (LE), weekly, annual subscription $2.50, F. D. Shallow, proprietor and publisher, 43 St Gabriel
Monk A., law student, 18 McTavish
Monk Chas. D., of Meredith & Monk, 23 St Denis
Monk F. D., B.C.L., of Monk & Raynes, 372 Lagauchetière
MONK HON. SAMUEL CORNWALLIS, judge Queen's bench, 23 St Denis
Monk James G., of Louis Davis & Co, 177 Mance
Monk Mrs. Eliza, wid John, 18 McTavish
MONK & RAYNES, advocates, commissioners, etc., 163 St Frs Xavier
Monmarquette Nap., shoemaker, 291½ Plessis
MONO SAW MILLS, J. K. Ward, proprietor, Lachine canal
Monpetit Alfred, painter, 133 St Maurice
Monpetit F., laborer, 2246 Notre Dame
Monplaisir Alph., baker, 373 Logan
Monnette Alfred, driver, 18 St David lane
Monnette Mrs. Frs., wid, laundress, 20 Contant
Monrow George, driver, 59 Congregation
Monsell Wm. H., customs officer, 16 Coursol
MONSARRAT M. R., head office, Bank of Montreal, 26 Lorne av
Monserrat H. P., clerk, 26 Lorne av
Montanari A. P. P., customs officer, 31 St Elizabeth
Montbriand Adolphe, laborer, 202 Visitation
Montbriand Charles, clerk, 931 St Dominique
Montbriand Félix, watchman, 11 Wolfe
Montbriand Remi, trader, 402 Panet
Montbriant Miss Melina, dressmaker, 11 Wolfe
Monte Antoine, stonecutter, 480 St Hypolite
Monte Chas., confectioner, r 417 Wolfe
Monte Octave, baker, 433 Amherst
Monte Zéphir, baker, 423 Wolfe
Monteith John, carter, 241 St Martin
Monteith Robert, carter, 174 William
Monteith William, general store, 157 Congregation
Monterrand Joseph, 212 Sanguinet
Montgomery Henry, painter G.T.R., 129 Bourgeois
Montgomery Jas., 1116 Mignonne
Montgomery James, carter, 122 Panet
Montgomery James, watchman, r 11 St Emery
Montgomery John, cabinetmaker, 12 Mayor
Montgomery John, laborer, 15 Perrault lane
Montgomery Mrs., caretaker, 10 Exchange court, off 10 Hospital
MONTGOMERY S., manager St Lawrence hall, 139 St James
Montgomery T., of J. W. Tester & Co., 2730 St Catherine
Montgram Jos., laborer, 691 Grand Trunk
Montmagny Michel, blacksmith, 78 Jacques Cartier
MONTMARQUET FRANCOIS XAVIER, baker, 260 German
Montmarquet Jean, butcher, 321 Laval av
Montmarquet Mrs. A., 135 Panet
Montmarquet Mrs. O., wid M., 60 Amherst
Montmarquet S., carpenter, 715 Upper Sanguinet
Montminy Honoré, clerk, 77 Ropery
Montmorency Ed., clerk, 390 Craig
Montmorency Etienne, laborer, 390 Craig
Montmorency Nazaire, carter, 102 Maisonneuve
Montpetit Am., secy Assoc Conser du District de Montreal, res Ottawa
Montpetit Isaïe, laborer, 401 Seigneurs
Montpetit Louis, butcher, 5 St Antoine market, h 106 Garreau, St Henri
Montpetit Mrs. Celiste, wid J. Bte., 673 Grand Trunk
Montpetit Moïse, carter, r 9 Rolland
Montpetit Patrick, blacksmith, 54½ Barré
Montplaisir Alphonse, baker, 373 Logan
Montplaisir Dosithée, painter, 247 Wolfe
Montplaisir Dieudonné, accountant, 48 German
Montrague Lara, blacksmith, 51 Bonsecours
Montrals Ulderic, cigarmaker, 1341 Mignonne
MONTRAIT ANDRÉ, proprietor, 322 St Antoine
MONTREAL AMATEUR ATHLETIC ASSOCIATION, Robert Lloyd, secretary and treasurer, Montreal Gymnasium, 153 Mansfield
Montreal Amateur Photographic society, 2204 St Catherine
MONTREAL AND CHAMPLAIN JUNCTION RAILWAY CO., G.T.R. offices, Joseph Hickson, vice president; Robert Wright, sec-treasurer, 130 St Etienne
MONTREAL AND OTTAWA FORWARDING CO., G. M. Kinghorn, agent, 14 Custom House sq
MONTREAL AND QUEBEC STEAMBOAT OFFICE, Richelieu & Ontario Navigation Co., 228 St Paul, ticket office 136½ St James
MONTREAL AND SOREL RAILWAY CO. (THE), C. B. Carter, president; E. C. Wurtele, sec-treas; E. C. Lalonde, gen manager, 13 Place d'Armes hill, room 17
MONTREAL AND WESTERN LAND CO., A. T. Drummond, managing director, Fraser building, 43 St Sacrament
Montreal and Western Railway Company, E. Rodier, secy, 30 St James
MONTREAL ART STAINED GLASS AND DECORATIVE WORKS, Castle & Son, proprietors, 40 Bleury
MONTREAL AUXILIARY BIBLE SOCIETY, E. Stacey, general agent, 40 Victoria sq
Montreal Auxiliary Religious Tract Society, Canada Sunday School Union, 40 Victoria sq
MONTREAL AXE AND EDGE TOOL WORKS, T. J. Mocòck & Co., proprietors, manufacturers of axes and edge tools, St Patrick av, Côte St Paul

MONTREAL BILL POSTING COMPANY. Owners of all Principal Bill Boards in the city J. B. SPARROW, Manager, Office 63 Bleury, res 172 Mance

MONTREAL BEER PUMP CO., H. N. Tabb, manager, 11 and 17 Hermine

MONTREAL BISCUIT CO. (THE), Jas. W. Tester, president; Jas. McBride, vice-president; John Farquharson, manager, 82 & 84 McGill and 95 and 97 Grey Nun

Montreal Blanket Co. (The), E. N. Heney, president, manufacturers of horse blankets and fine shoddies, factory Côte St Paul, office 337 St Paul
MONTREAL BOARD OF TRADE, Geo. Hadrill, secretary, Corn exchange, 39 St Sacrament, and 10 St John

MONTREAL BLACK GOODS STORE, WM. DIETERLE, Proprietor, 1791 Notre Dame, h 3012 St Catherine, Cote St Antoine.

MONTREAL BOOK ROOM, C. W. Coates, manager, 3 Bleury
MONTREAL BOOT AND SHOE CO-OPERATIVE, 296½ Panet
MONTREAL BOTTLE AND GLASS CO., in liquidation, 17 Maisonneuve
Montreal Bottling Co. (The), bottlers of lager beer, ales and porter, O. Brabant, gen manager, 31½ St Urbain
MONTREAL BRASS WORKS, Robert Mitchell & Co., proprietors, office and show room, 138, 140 and 142 St Peter cor Craig, factory, St Cunegonde

MONTREAL BREWING CO. (THE) Office and Brewery, 10 to 20 Jacques Cartier

Montreal Bridge Co., Rousseau & Mather, props, Ontario
MONTREAL BUSINESS COLLEGE, Davis & Buie, principals, 5 Place d'Armes
Montreal Calcium Light Co., Joseph Martin, 27 St Antoine

MONTREAL CARPET BEATING COMPANY, 623 Lagauchetiere. Telephone 716

MONTREAL CAR-WHEEL CO., ltd., Geo. E. Drummond, president; Thos. J. Drummond, secy.-treas, office, 16 Custom house sq, works, Lachine
Montreal Carriage Repository, J. W. Buckingham, carriage maker, 167 Mountain
Montreal Choral club, A. C. Wurtele, secretary, 1540 Notre Dame

MONTREAL CARRIAGE LEATHER CO., J. ALEX. STEVENSON, Proprietor, Works, Town of St Henry, Office, 20 Lemoine st

MONTREAL CITY AND DISTRICT SAVINGS BANK, Henry Barbeau, manager, 176 St James; branch offices, 1532 St Catherine, H. H. Brosseau, agent; 178 Grand Trunk st., W. Daly, agent; 2312 Notre Dame, E. Varin, agent; and 795 Notre Dame, O. A. Robert, agent

MONTREAL CASH BAKERY (THE), 121 St Antoine, EDWARD POLE, Managing Director

MONTREAL CITY SAW MILLS AND BOX FACTORY, The Henderson Lumber Co., proprietors, 342 William
Montreal City Lamplighters Office, 6 William
Montreal Collecting and Reporting agency, Boswell & Hackett, managers, 237 St James
MONTREAL COLLEGE, rev. P. Deguire, director; rev S. Charrier, P.S.S., bursar, Sherbrooke n Guy
MONTREAL COLLEGIATE SCHOOL, Charles Nichols, L.R.C.P., principal, 21 Victoria
MONTREAL COMMERCIAL SCHOOL, established 1857, William J. N. Turner, principal, 8 Phillips sq
MONTREAL CONTRACTORS' ASSOCIATION, Louis Allard, pres.; Alphonse Lapierre, sectr.; E. Plante, treas., 99 St James
MONTREAL CORN EXCHANGE ASSOCIATION, G. Hadrill, secretary, 39 St Sacrament cor St John
MONTREAL COTTON CO. (THE), mills, dye and bleachery works, Grande Isle, Valleyfield; A. F. Gault, president; Louis Simpson, manager; J. W. Howard, secretary-treasurer; Stevenson, Blackader & Co., selling agents, 10 Lemoine
Montreal Cricket club, F. Stancliff, president; F. T. Short, secretary, 142 St James
MONTREAL DIOCESAN THEOLOGICAL COLLEGE, rev canon Henderson, D.D., principal, 896 Dorchester
MONTREAL DIRECTORY, Lovell's, published annually in June; subscription $2.50: John Lovell & Son, publishers, 23 and 25 St Nicholas
MONTREAL DISPENSARY FOR THE SICK, J. Y. Gilmour, president; T. D. Reed, M.D., secty; Mrs. T. Nevill, caretaker, hours of attendance, 12 to 2 p.m., in winter, 4 to 6 p.m., in summer, every day, Sunday excepted, 135 St Antoine
MONTREAL ELEVATING CO., Alex. McDougall, manager, 7 Custom House sq
MONTREAL EXPRESS CO., Benham & Kennedy, proprietors, 67 and 69 St Alexander

MONTREAL FLORAL NURSERIES; Cut Flowers, Bouquets, and Wreaths. Roses a specialty. JOSEPH BENNETT, Manager, 128 St Denis. *See Adv opp*

MONTREAL FUR DRESSING AND DYEING WORKS, Adam Volkert & Schnaufer, proprietors, 68 and 70 Prince. *See Adv p 11*
MONTREAL FUR AND WOOL HAT WORKS, Jas. Coristine & Co., 471 to 477 St Paul

MONTREAL FURNITURE CO., (Limited) Factory and Office, Wellington st, from Shannon to Colborne, Authorized Capital, $100,000, H. J. SHAW, PRESIDENT, Manufacturers of Fine Furniture

MONTREAL FRINGE AND TASSEL WORKS, See Moulton & Co.
MONTREAL GAS CO., (THE), Jesse Joseph, president, James F. Scriver, manager, 11 St James, works, cor Ottawa and Ann sreets, and Hochelaga
Montreal Gas Co. works, G. W. Micham, superintendent, 177 Harbor
MONTREAL GENERAL HOSPITAL, Robert Kirkpatrick, M.D., medical superintendent; W. G. Stewart, M.D.; J. H. Bell, M.D.; J. A. Springle, M. D., resident medical officers; Jas. E. Orr, M.D., asst house surgeon, res at University Maternity Hospital, 93 St Urbain; J. E. Bruce, apothecary; W. R. Bates, steward; clerk to committee of management, E. Russell; Miss Rimmer, lady sup't, 536 Dorchester
MONTREAL GENERAL HOSPITAL DISPENSARY, Jos. E. Bruce, pharmacist, 95 St Dominique
MONTREAL GYMNASIUM, Robert Lloyd, secretary-treasurer, 153 Mansfield
MONTREAL GYMNASIUM AND ACADEMY OF PHYSICAL EDUCATION, 19 University
MONTREAL HERALD, annual subscription to daily $6, payable in advance; weekly $1; The Herald Co. (limited), proprietors and printers, 6 Beaver hall hill. *See Adv p. 553*
MONTREAL HORSE EXCHANGE, 159 Mill, Point St Charles
Montreal Horse market, A. Ryan, proprietor, 132 College
MONTREAL HORSE NAIL WORKS, Horse Shoe works, Lead works and Iron Pipe works, Montreal Rolling Mills Co., proprietors; Charles S. Watson, president, factory on Lachine canal
Montreal Iron & Steel Bridge Co., Rousseau & Mather, proprietors, 42 Seaver
MONTREAL INVESTMENT AND BUILDING CO., William Reid, president; Wm. Cooper, sec., 237 St James
MONTREAL JAIL, Louis Payette, jailer: Eugène Brissette, deputy jailer, Notre Dame and Delorimier av
MONTREAL, LACHINE & GRAND TRUNK RAILWAY DEPOT, 599 St James
MONTREAL LACROSSE CLUB, Robert Lloyd, treasurer; W Geraghty, secretary, Montreal Gymnasium, 153 Mansfield
MONTREAL LAW REPORTS, monthly, in connection with Legal News, $15 per annum inclusive; James Kirby, LL.D., D.C.L., editor; The Gazette Printing Co., publishers and printers; Richard White, managing director, cor Craig and St François Xavier

MONTREAL LOAN & MORTGAGE COMPANY, W. L. MALTBY, Manager. Loans—Money on Long or Short Terms—Payable by Monthly Instalments, Interest at 6 per cent. Properties for sale, Interest at 5 per cent. Office 1764 Notre Dame st

MONTREAL FLORAL NURSERIES,

128 St. Denis Street, Montreal,

JOSEPH BENNETT, Manager.

Cut Flowers, Bouquets, Wreaths and Dinner Table Decorations.

Choice Roses a Specialty.

TELEPHONE No. 634.

J. W. MORRIS,

SAILMAKER AND RIGGER,

253 COMMISSIONERS STREET,

(Opposite Custom House and East Corner of St. Francois Xavier Street,)

MONTREAL.

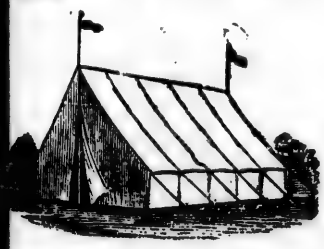

AWNINGS FOR STORES AND DWELLINGS' TENTS AND TARPAULINS,

For Sale or Hire.

HORSE and WAGGON COVERS on hand, or made to order, and all kinds of CANVAS WORK made up.

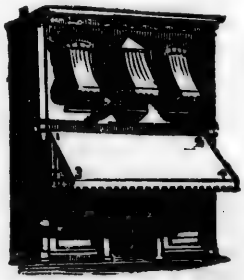

Boilers and Steam Pipes Covered,

Ropes Spliced, Blocks strapped, and old work repaired.

Flags for Sale and Hire,

For Decorative Purposes.

All Orders Promptly Attended To.

Montreal Mutual Building Society, F. R. Clark, president; F. P. Currie, vice-president; H. A. White, sec-treas., 204 St James
Montreal Mailing and Delivery agency, Poirier, Bessette & Co., 1540 Notre Dame
MONTREAL MATERNITY, Miss Rideout, matron, Dr. Haentschel, house surgeon, 93 St Urbain
Montreal Music School, professor William Bohrer, prin., voice production a specialty, 2221 St Catherine
MONTREAL NAIL WORKS, Montreal Rolling Mills Co., proprietors; Chs. S. Watson, president, factory on Lachine canal
MONTREAL NEWS CO. (Limited), A S. Irving, manager, Toronto; Henry Brophy, asst manager, 386 and 388 St James, warehouse, 91 College
Montreal Nitrous Oxide Co., 25 St Antoine
MONTREAL OBSERVATORY, C. H. McLeod, M.E., superintendent 803 Sherbrooke
MONTREAL OCEAN STEAMSHIP CO., H. & A Allan, agents, cor Youville and Common
MONTREAL OPTICAL AND JEWELLERY CO. (Limited), C. Grant, secretary-treasurer, 168 Notre Dame
MONTREAL PHILHARMONIC SOCIETY, Hector MacKenzie, president; C. C. McFall, hon. sec.; G. Couture, conductor, 143 St James
Montreal Photo-Engraving Co., J. Lessard, manager, 1650 Notre Dame
Montreal Piano Co., 1198, 1200 and 1202 St Lawrence
MONTREAL PLATE GLASS INSURANCE COMPANY, Mongenais, Boivin & Co., agents, 338 St Paul
Montreal, Portland and Boston railway, M. S. Lonergan, advocate, sec-treas., 1724 Notre Dame
MONTREAL PRODUCE BULLETIN, published weekly for the produce trade, H. Mason, publisher, 6 Beaver Hall hill
Montreal Quilting Co., Theo. Messmer, manager, manufacturers of quilteed linings, etc., 643 Craig

MONTREAL ROOFING CO.,
Metal, Slate, Gravel, and Actinolite Cement Roofers.
Manufacturers of Galvanized Iron Cornices and Skylights.
Floors of Cellars, Stables, etc., laid with Asphalt and Cement.
Agents for the
NEUCHATEL ROCK ASPHALT CO.,
(Limited)
Corner Latour St and Busby Lane,
Telephone 130. *See Adv. line outside front cover*

MONTREAL ROLLING MILLS COMPANY, Chas. S. Watson, president; Wm. McMaster, secretary, works on Lachine canal, office 3076 Notre Dame

MONTREAL RUBBER STAMP WORKS, Stencil Cutters, Steel Stamps, BANK STAMPS, Railway Stamps, Gold and Silver Engravers and Enamellers,
J. HARRIS & CO., 2116 St Catherine.

MONTREAL SAFE AND LOCK WORKS, C. D. Edwards & Son, proprietors, office and wareroom 305 St James. *See adv opp Safes Fire Burglar Proof in Advertisers Classified Directory*
MONTREAL SAILORS' INSTITUTE and Reading rooms, J. Ritchie Bell, manager, 219 Commissioners
MONTREAL SANITARY ASSOCIATION (The), Rich. P. Fleming, engineer; Prof. Bovey, hon. secretary, Standard buildings, 157 St James

MONTREAL SAW WORKS,
Chas. M. Whitlaw, Manager,
Office and Warehouse, 452 St Paul,
Factory St Gabriel Locks

MONTREAL SCULPTURE AND GRANIT WORKS, Robert Reid, prop., 2146 to 2156 Catherine
MONTREAL SHOW CASE CO., J. C. Millich manager, 30 College
MONTREAL SMELTING AND REFINING WORKS, George Langwell & Son, proprietors 10 Dorchester
Montreal Snow Shoe club, Robert Lloyd, treasur R. Binmore, secretary, Montreal Gymnasium, Mansfield
MONTREAL SOAP AND OIL MANUFACTURING CO., 57 Amherst
Montreal Society of Decorative Art, Mrs. A. Eaton superintendent; Miss Jane Hill, secretary, 2346 Catherine
MONTREAL STEAM DYE WORKS, James Mitch proprietor, 88 Sanguinet, branch, 690 Craig,

MONTREAL STEAM LAUNDRY C (Limited), 21 and 23 St Antoine s offer Special Inducements to FAMILIES, HOTELS, STEAMSHIP and PUBLIC INSTITUTIONS. Goods called for and delivered fr of charge. Shirts, Collars and Cu manufactured on the premises competent hands from Troy, N.Y.,
T. H. LOVE, Manag
Agency, 2329 St Catherine

Montreal Stencil works, S. A. Ferneyhough & C proprietors, 219 McGill
Montreal Stock Exchange, H. C. Scott, secretar treasurer; John Low, assistant secretary-treasur Stock exchange, 11 St Sacrament
MONTREAL STOCK YARDS CO., C. M. A president; H. C. Telfer, manager and sec-tre 112 St Etienne
MONTREAL STREET RAILWAY CO., Jesse Jon president; E. Lusher, manager and secretary T. H. Robillard, superintendent; L. C. Le receiver; Michael Flynn, assistant receiver; 19 and 21 Place d'Armes hill
MONTREAL STREET RAILWAY CO., wai rooms, 564 Craig cor Place D'armes hill, and Notre Dame

MONTREAL SUSPENDER CO.,
5 Custom House sq.
Telephone 683

MONTREAL TELEGRAPH CO., operated by Great North Western Telegraph Co., Andrew Al president; D. R. Ross, sec-treas, execu offices, cor St Sacrament and St François Xavi
Montreal Tent, Awning and Tarpaulin Co., W. Griffin, manager, 44 Foundling
MONTREAL TERRA COTTA LUMBER CO., Barsalou, president; J. L. Beauchamp, secret N. T. Gagnon, manager, Maisonneuve
Montreal Thistle Curling club, George Dougl manager, 128 St Monique
MONTREAL TRANSPORTATION CO., Hu McLennan, manager; D. G. Thomson, superint dent, 14 Custom House sq
MONTREAL TURKISH BATH, 140 St Monique
MONTREAL TURNPIKE TRUST, L. H. Séné secretary, 181 St James
MONTREAL VETERINARY COLLEGE, D. Eachran, F.R.C.V.S., principal; M. C. Baker, V. C. McEachran, res surgeons, 6 and 8 Union av
MONTREAL WAREHOUSING CO., George Hanna, manager, and secretary, office 234 Wellington; stores cor Wellington and Colborne and Mill
MONTREAL WATER WORKS, Louis Lesage, perintendent; B. D. McConnell, asst supt.; Filteau, F. Dowd, Chas. Moretti and John Le clerks, City hall, 1539 Notre Dame; workshop 557 Lagauchetière and 60 St Charles Borromée
Montreal Whitewear Manufactory Co., Robert Nabb & Co., props., 1831 Notre Dame

ESTABLISHED 1808.

THE

Montreal Herald.

SUBSCRIPTION

Daily, $6.00 per year. Weekly, $1.00 per year.

The acknowledged leading Commercial and Financial Newspaper of the Province of Quebec.

Complete reports daily, of all Marine and Shipping intelligence. The latest Produce, Provisions, and General Market Reports.

BOOK AND JOB PRINTING,

ACCOUNT BOOKS, LEDGERS, PAMPHLETS, &c.,

MAMMOTH POSTERS, DODGERS, &c.,

A SPECIALTY.

The "HERALD" Company (Limited),

HON. P. MITCHELL, President.

HERALD BUILDING, 6 BEAVER HALL HILL,

MONTREAL.

Montreal Wire works. T. G. Rice & Co., proprietors, 564 Craig
MONTREAL WITNESS, annual subscription to daily in city $4, in country $3: to weekly, $1.00; weekly to ministers, 50c; John Dougall & Son, 321 and 323 St James
MONTREAL WOOLLEN MILL CO., J. H. Shaw, manager, office and factory St Gabriel locks and Basin; Geo. Hill, secretary, storeroom 16 Lemoine
MONTREAL YOUNG MEN'S CHRISTIAN ASSOCIATION, D. A. Budge, secretary; W. H. Stevens, assistant secretary; Thos. Haram, janitor, 42 Victoria sq
Montreuil Alfred, butcher, 13 St James market, h 410 Maple
Montreuil Alphonse, laborer, 22 Bishop lane
Montreuil Alex., baker, 361 Wolfe
Montreuil Alfred, bucher, 420 Maple
Montreuil Frs., shoemaker, r 158 St Maurice
Montreuil Jean Bte., laborer, 1055 St James
Montreuil Mrs. Edwidge, wid Adolphe, school teacher, 250 Panet
Montreuil Polycarpe joiner, 361 Seigneurs
Montroy Louis, grocer, 33 Champlain, h 31 Champlain

MONTSERRAT LIME FRUIT JUICE and CORDIALS.
Sole Consignees for the Dominion of Canada, EVANS, SONS & MASON (Limited), 41 St Jean Baptiste st

Monty E., grocer, 103 and 107 Déséry, h 77 Mignonne
Mony Zotique, tinsmith, 186 Beaudry
Moodie James, joiner, 513 Seigneurs
MOODIE THOS., agent, 86 St Peter, h Côte St Antoine, off St Catherine west
Moodie Walt J., carpenter, 504 Seigneurs
Moodie Wm., clerk, 1083 St James
Moody David H., leather cutter, 57 Montcalm

MOODY M., & SONS (Terrebonne, P.Q.), Manufacturers of Gray's Horse Powers and Threshers, Reapers, Mowers, Grain Drills, Potato Diggers, Cultivators, &c., WM. McMULLIN, Manager, Office & Wareroom, 14 St Claude, facing Bonsecours Market

Moody Thos., A. clerk C. P.R., 171 Canning
Mooney Bros. fancy and colored leathers, room 5 Corn Exchange, 39 St Sacrament
Mooney Daniel, laborer, 25½ Condé
Mooney J. A., of Mooney Bros., res Verdun, P.Q.
Mooney James, carter, 46 Murray
Mooney Jos. carter, 82 Murray
MOONEY G. A., & CO., manufacturers of goat and sheep leathers, office 9 Lemoine, tannery 415 Montcalm
Mooney G. A., of G. A. Mooney & Co., 389 Sherbrooke
Mooney Jas., laborer, 169 Ottawa
Mooney Jas., storeman, 47 St Hypolite lane
Mooney John, bookkeeper, 262 William
Mooney Jos., glassblower, 322 Mignonne
Mooney L., com traveller, 221 Laval av
Mooney Mrs. A., wid Alex., 116 Murray
Mooney Patrick, laborer, 46 Manufacturers
Mooney R. S., of Mooney Bros, res. Verdun, P.Q.
Mooney Thomas, laborer, 712 Lagauchetière
Mooney Timothy, carter, 32 Little Manufacturers city
MOONEY W. M., & CO., proprietors Canada Horse Nail Co., Canadian works and office, 129 to 145 Mill; American works, Ausable Chasm, N.Y., office 241 Lake st., Chicago
Mooney W. M., of W. M. Mooney & Co., 269 Univer-
Mooney Wm., carter, 169 McCord
Moor Philip, laborer, 99 Centre
Moore Alex., bookkeeper, 71 St Hypolite
Moore Alex., barber, 699 Notre Dame, 703 Notre Dame
Moore Alex. B. J., 2613 St Catherine
Moore C. P., barber, 200 William

MOORE & DEACON, Paints, Glass, Lamps, Oils, &c House and Sign PAINTING, Pap Hanging, &c., 23 Bleury

Moore Dr., 598 Lagauchetière
Moore Edward, laborer, 198 Ottawa
Moore Edward, clerk, 12 Dumarais
Moore F. C., clerk Balmoral hotel, 1902 Notre Dame
Moore Francis, mason, 129 Montcalm
Moore Francis, of Moore & Deacon, 56 Hermine
Moore George, carpenter, r 328 St Urbain
Moore Geo., com traveller, 43 Mayor
Moore George, druggist, 475 St Denis
Moore George, upholsterer, 48 Knox
Moore George A., miller, 45 Forfar
Moore H. A., clerk C.P.R., 114½ Forfar
Moore H., driver, r 162 St Maurice
MOORE H. B., secretary-treasurer G.T.R. Insura and Provident Society, 130 St Etienne, h 9 Bay summer residence Pointe Claire
Moore J. H., com traveller, 744 Notre Dame
Moore James, baggageman G.T.R., 157 Inspector
Moore James, miller, 288 Manufacturers
Moore James, 196 Peel
Moore James, messenger Union Bank, 42 St John
Moore James, clerk, 257½ St Urbain
Moore James, shoemaker, 379 Wellington
Moore John, cabinetmaker and joiner, 153½ St Do nique
Moore John, checker G.T.R., 114½ Forfar
Moore John, clerk, 305 St Constant
Moore John, 135 Richardson
Moore John, clerk, 129 Mill
Moore John, clerk, 197 St Constant
Moore John, laborer, 225 Chatham
Moore John, clerk, 234 Seigneurs
Moore John, moulder, 114 Dorchester
Moore John, clerk, 506 Dorchester
Moore John, shipper, St Jean Baptiste
Moore John R., printer, 399 St Dominique
Moore Joseph, stonecutter, 154 Wolfe
Moore Michael, laborer, 178 Ottawa
Moore Miss E., confectionery, 127 Bleury, h Bleury
Moore Miss H., 125 Bleury
Moore Mrs. J., wid John, 197 St Constant
Moore Mrs. M. L., wid Fabien, 306 Sanguinet
Moore Mrs. Mary, wid Wm., r 15 Busby
Moore Mrs. Robt., licensed midwife, 237 Grand Tru
Moore Patrick, trader, 131 Richardson
Moore Robert, laborer, 204 William
Moore Robert, 237 Grand Trunk
Moore T., 5 Concord
Moore T. E., P.O. clerk, 131 Richardson, Point Charles

MOORE T. F., & CO., COAL MERCHANTS, Office a Warehouse 1099 Mignonne, corn Jacques Cartier; Yards 266 Amher Papineau sq cor Lagauchetiere a 1162 Ontario. Telephone 975

Moore T. F., of T. F. Moore & Co., 266 Amherst
Moore Thos., accountant, 375 St Antoine
Moore Thomas, bookkeeper, 56 Montcalm
Moore Thomas, 196 Ottawa
Moore Thos., P.O. clerk, 178 Ottawa
Moore Thos., 13 Mount St Mary av
Moore Wm., miller, 234 Seigneurs
Moore Wm., storeman, 42 Amherst
Moore Z. W., clerk, 1049½ St James
Moorhouse J. T., printer, 240 St Charles Borromée
Moorhouse Sam., teacher, 240 St Charles Borromée
Moquin & Côté, fruit dealers, Bonsecours market
Moquin Frs., joiner, 334 Craig
Moquin Isidore, barber, 535 Craig, h 5 St Amable
Moquin Jos., clerk, bds 17 St Vincent
MOQUIN J. C., tobacconist, 79 St Antoine
Moquin Louis, of Moquin & Côte, bds 14 Perthius
Moquin Vital, joiner, 251 Montcalm
Morache Ephrem, contractor, 219 St André
Morache Isidore, bricklayer, 215 St André
Morache Jos., carpenter, 513 Wolfe
Morache Miss Julie, milliner, 294 Dorchester

Morache Mrs. Cesaire, grocery, 354 Logan
Moraglia Jos., musician, r 218 Craig
Morais L., horseshoer, 122 Guy
Morais R. C., collector, 1841 Ontario
Moran Edward, 12 Dufresne
Moran John, engineer, 34 St Margaret
Moran John, laborer, 57 Beaudry
Moran Patrick, carter, 74 Colborne
Moran Stephen, foreman, 349½ Visitation
Moran Thomas, laborer, 130 Richardson
Morancy Auguste, carpenter, 12 Bishop lane
Morancy Pierre, laborer, r 244 Montcalm
More Mrs. Agnes, wid Wm., 3 Mitchison av
Morand Mrs. C., wid Cléophas, 1 Paxton av
Morand Oswald, tailor, 148 Napoleon road
Morasse William, painter, 86 Moreau
More John, shipper, St Jean Baptiste
Moreau —, painter, 490 St Hypolite
Moreau Amédee, laborer, 264 Suzanne
Moreau A. J., music teacher, 1606 Ontario
Moreau Adjutor, sculptor, 272 Lafontaine
Moreau Alfred, grocer, 469 Centre
Moreau Alph., bartender, 1560 Notre Dame
Moreau Arthur, shoemaker, 255 Suzanne
Moreau Antoine, contractor, 1606 Ontario
Moreau Eugène, clerk, 1930 Notre Dame
Moreau Frs. O., laborer, 267 Papineau road
Moreau Frs., joiner, r 211 Jacques Cartier
Moreau Francis, carter, 241 Plessis
MOREAU G. T., M.D., 231 Laval av
Moreau Henri, plasterer, 336 Lafontaine
Moreau Hormisdas, driver, 269½ Visitation
Moreau Isidore, carriagemaker, 279 Papineau road
Moreau J. B., laborer, 106 German
Moreau J. B. A., P.O. clerk, 1930 Notre Dame
Moreau J. Bte., laborer, 247 Drolet
Moreau J. Bte., laborer, 4 Little Manufacturers
Moreau Joseph, trader, 4½ St Denis
Moreau Jos., sen., laborer, 201 Desery
Moreau L. E., clerk, 1930 Notre Dame
Moreau Michel, butcher, 343 Laval av
Moreau Miss Marie L., milliner and dressmaker, 1814 St Catherine
Moreau Miss Theresa, shirt maker, 2058 St Catherine
Moreau Mrs. A., milliner, 1926 Notre Dame, h 1930 Notre Dame
Moreau Mrs. C., wid Auguste, 160½ German
Moreau Mrs. J., wid J., 288 Pantaléon
Moreau Mrs., 102½ Montcalm
Moreau Mrs. Octavie, wid Jos., 181 Aqueduct
Moreau Mrs. P., wid C., 85 Campeau
Moreau Mrs. Philomène, wid George, r 11 Guy av
Moreau Ovide, merchant, 249 Plessis
Moreau P. G., notary, 16 St James, h 182 St Denis
MOREAU TANCREDE T., advocate, 35 St Gabriel, h 1606 Ontario
Moreau Toussaint, clerk, 26 Lafontaine
Moreau Ulric, gaol guard, 977 St Catherine
Moreau Xavier, barber, 509 Wolfe
Morel Ad., laborer, 944 Mignonne
Morel Edouard, shoemaker, 368 Plessis
Morel Elie, carter, 358 Visitation
Morel Hubert, joiner, 296 Drolet
Morel Joseph, laborer, 238 Plessis
Morel Joseph, shoemaker, 350 Wolfe
Morel Jos., 372 Champlain
Morel Mrs. Louis, fruits and vegetables, Bonsecours market, h Panet
Morel Mrs. R., wid J., 555 Wolfe
Morel Victor, clerk, 137 Sanguinet
Morell H. Alexander, printer, 30 St Philip
Moreland James, rubber works, 37 Wolfe
Morency Aug., joiner, 12 Bishop lane
Morency Edouard, laborer, 452 Centre
Morency Gédéon, clerk, 306 Dorchester
Morency Jos., laborer, 127 St Louis
Morency Magloire, blacksmith, 980 Mignonne
Morency Miss Emma, 492 St Dominique
Morency Mrs. Hermine, wid Nap., bdg hse, 45 St Dominique
Morency Nap., shoemaker, 320 Plessis
Morency Théodore, 411 Beaudry
Moretti Charles, clerk Water works Department City hall, 1539 Notre Dame, res St Geneviève
Morey Frank C., U. S. customs officer, 234 Guy
MOREY J. T., hack livery stable proprietor, 699 to 701 Lagauchetière, omnibus stables 748 Craig, h 35 St Famille
Morgan Burns, grocer, 1063 St James
Morgan C. D., of Henry Morgan & Co., 16 Stanley
Morgan F. A., clerk, 113 Amherst
MORGAN FRANCIS, grain merchant, 54½ St Antoine, h 56 do
Morgan Francis, gardener, 519 Seigneurs
Morgan George, driver, 200 Chatham
Morgan Henry, butcher, 243 William, res Cote St Paul
Morgan Henry, of Henry Morgan & Co., Milton lodge, Maisonneuve
MORGAN HENRY, & CO., wholesale and retail dry goods and carpet warehouse, Colonial house, 263, 265 to 267 St James cor Victoria sq
Morgan James R., driver, 80 Aylmer
Morgan James, jun., of Henry Morgan & Co., 102 St Alexander
Morgan James, sen., of Henry Morgan & Co., Milton lodge, Hochelaga
Morgan John, checker, 176 William
Morgan John, laborer, 913 St Dominique
Morgan John D., clerk C.P.R., 85 Moreau
Morgan Miss Annie, 56 Victoria
Morgan Mrs., 42 Chenneville
Morgan Mrs. C., wid Thomas, fancy goods and millinery, 1966 Notre Dame
Morgan Mrs. Elizabeth, wid Thomas, 268 St Luke
Morgan Pat., laborer, 100 St Charles Borromée
Morgan R., clerk, 738 Lagauchetière
Morgan Thomas, city express, 54½ St Antoine, h 56 do
Morgan Thomas, storeman, r 12 Pea lane
Morgan Thos. M., analyst, 186 St James, h Milton Lodge, Maisonneuve
Morgan Wm., coppersmith, 130 Nazareth
Morgan Wm., machinist, 125 Napoleon road
Morgan Wm., butcher, 7 Bonsecours market, h Town of St Henry
Morneau S., carpenter, 15 Marianna
Moriarty John, restaurant, 347 Commissioners
Moriarty John Ed., grocer, 18 Cathedral
Moriarty Patrick, laborer, 132 Richardson
Morin A., P.O. clerk, 165 Amherst
Morin A. O., fancy goods, 425 Wellington, h 87 Cherrier
Morin A. O., of Morin & Julien, 87 Cherrier
Morin Adélard, laborer, 22 Grant lane
Morin Aldéric, barber, 120 St Maurice
Morin Alexis, tinsmith, 1316 Ontario
Morin Alf., laborer, 133 Poupart
Morin Alfred, barber, 900 Ontario
Morin Alphonse, joiner, 229 Pantaléon
Morin Alphonse, operator, 330 Maple
Morin Auguste, baker, 268a Montcalm
Morin Augustin, laborer, 391 Maisonneuve
MORIN C. D., drugs, patent medicines and spices, 1386 Notre Dame
Morin C. O., clerk, 423½ Wellington
Morin Célestin, laborer, r 89 Plessis
Morin Charles, laborer, 377 Frontenac
Morin Charles, laborer, 52 Pichette
Morin Charles, carter, 6 St Denis
Morin Clovis, bricklayer, 592 Wolfe

MORIN & CO.,
Agents for the
PRESCOTT DISTILLERY, Commission Merchants for the Products of the Fisheries, &c., 28 and 30 St Dizier

Morin Cyrille, shoemaker, 611 Albert
Morin Damase, bricklayer, Shaw
Morin Damase, saddler, 218 McCord
Morin Denis, laborer, 13 Longueuil Ferry lane
MORIN EDOUARD, chemist and druggist, 1789 St Catherine, h 182 St Elizabeth
Morin Edouard, laborer, 37 St Catherine
Morin Edouard, laborer, 73 St Andrew
Morin Edouard, carpenter, 20 Elizabeth terrace
Morin Ernest, millwright, 28 Albert lane
Morin Euclide, joiner, 50½ Barré
Morin F. D., clerk Council of Arts and Manufactures of the Province of Quebec, 76 St Gabriel, h 25 Quesnel
Morin Fabien, joiner, 229 Pantaléon
Morin Félix, laborer, 27 Archambault lane
Morin Felix, laborer, r 1328 Mignonne
Morin François, laborer, 12 Grey Nun
Morin Francois, laborer, r 282 Harbour
Morin François, laborer, 279 Champlain
Morin George, hotelkeeper, St Jean Baptiste
Morin Hilaire, laborer, 191 Champlain
Morin I. H., com. traveller, 744 Notre Dame

Morin J. B., com traveller, 313 St Antoine
Morin J. Bte., carter, 235 Maisonneuve
Morin J. Bte., brakeman G. T. R., 389½ Wellington
Morin J. Bte., carter, 253 Visitation
Morin J. Bte., sailmaker, 8 Rousseau
Morin J. Bte., laborer, r 336 Maisonneuve
Morin J. E., of P. Poulin & Co., 10 Beaudry
Morin John, conductor G.T.R., 91 Hibernia
Morin Jos., joiner, 47 Plessis
Morin Jos., joiner, 390 Seigneurs
Morin Joseph, laborer, 14 Grey Nun
Morin Joseph, carpenter, Shaw
Morin Jos., carter, 37 Dubrule lane
Morin Jos., laborer, 409 Plessis
Morin Joseph, laborer, 21½ Hudon
Morin Joseph, piano teacher, 560 St Dominique
Morin Jos., laborer, 224 Seigneurs
Morin Joseph, laborer, 20 Pea lane
Morin Joseph, painter, 396 Panet
Morin Joseph, carter, 211 Panet
Morin Joseph, machinist, 697 Mignonne
Morin Joseph, merchant, 10 Beaudry
Morin Joseph, laborer, 83 Jacques Cartier
Morin Joseph, laborer, 106 Beaudry
Morin Jos., laborer, 125 St Catherine
MORIN & JULIEN, dry goods, 267 St Lawrence
MORIN L. E., sen., of Morin & Co., inspt. of fish and fish oils, res Princess Royal av, Longueuil
Morin Louis, beer driver, 339 Visitation
Morin Louis, carter, 447 Wolfe
Morin Louis, laborer, 414 Beaudry
Morin Louis, 1177 Ontario
Morin Louis, laborer, 26 St Andrews
Morin Louis, joiner, 238 Pantaléon
Morin Louis, moulder, r 42 Chaboillez
Morin Louis, laborer, 35 Payette
Morin Louis E., of Louis Ed. Morin, jun., & Co., 379 St Hubert
Morin Louis, sailor, 211 Jacques Cartier
Morin Louis Ed., jun., & Co., oil merchants, 28 and 30 St Dizier
Morin Louis, policeman, 395 Champlain
Morin Louis, painter, 153½ St Elizabeth
Morin Luc, blacksmith, 412 Seigneurs
Morin Ludger, joiner, 281 Rivard
Morin Maxime, carpenter, 383 Papineau road
Morin Moïse, laborer, 473 Panet
Morin Mrs. A., wid Etienne, 26 Plessis
Morin Mrs. D., wid Jos., 402 Craig
Morin Mrs. C., 1424 Notre Dame
Morin Mrs., wid David, 431 Laval av
Morin Mrs. Emélie, wid J. Bte., 235 Maisonneuve
Morin Mrs. G., wid A., 63 Chaboillez
Morin Mrs. J., wid L., 218 Visitation
Morin Nap., stonecutter, 141 Panet
Morin Narcisse, laborer, 483 Albert av
Morin Octave, carpenter, 110 Delisle
Morin Odilon, machinist, 114 Napoleon road
Morin Odilon, restaurant, 339 Visitation
Morin Odilon, restaurant, 1177 Ontario
Morin Olivier, carpenter, 42 Dufresne
Morin Olivier, bricklayer, 262 Iberville
Morin Olivier, joiner, r 162 Champlain
Morin Olivier, moulder, 318 Cadieux
Morin Ovide, merchant, 87 Cherrier
Morin P. H., city assessor, assessor's office, City hall, 1539 Notre Dame
MORIN PHILEAS, groceries, wines, liquors and provisions, 112 St Maurice, h 37 Dupré lane
Morin Pierre, blacksmith, 120 Barré
Morin Pierre, carter, 153b Dufresne
Morin Pierre C., joiner, 121 Iberville
Morin rev Nap., R. C., 743 Upper Sanguinet
Morin Siméon, baker, 33 Lusignan
Morin Théodore, tinsmith, 163 Dufresne
Morin Théophile, saddler, 565 Wolfe
Morin Théophile, shoemaker, 244 Lafontaine
Morin Vital, laborer, 382 Montcalm
Morin W., moulder, 25 Quesnel
Morin Wilfrid, shoemaker, 193½ Beaudry
Morin Wm., foreman, 211 Amherst
Morin Wm., laborer, r 279 Champlain
Morison Alex. J., manufacturers' agent, 162 St James, h 40 St Mathew
Morison H. J., with John M rphy, 40 St Matthew
Morison Malcolm, with Wn haw & Co., 164 McGill, h 40 St Matthew
MORISSEAU EDMOND, Hotel de la Province de Québec, 151 St Paul
Morisseau Joseph, painter, 276 Sanguinet
Morissette Albert, sculptor, 136 Papineau road
Morissette John, blacksmith, 16 Grey Nun
Morissette Séraphin, painter, 59 Mignonne
Morland James, laborer, 39 Wolfe
Morley Jas., foreman, 22 Delorimier av
Morley Michael, 23 Cadieux
Morley Sam., boilermaker, 595 Centre
Morneau J. Bte., carter, 397 Visitation
Morneau Jean, carpenter, 548 Wolfe
Morneau Joseph, butcher, 392 Montcalm
Morneau Jos., carter, 156 Dufresne
Morneau Jos., carter, 17 St Elizabeth lane
Morneau Louis, carter, 828 Ontario
Morneau Louis, carter, r 17 St Elizabeth lane
Morneau S., carpenter, 15 Marianna
Morninge Henry, clerk G.T.R., 8 Coursol
Morninge Peter, grocer, 8 Coursol
Morralt Robert, storeman, 74 Dominion
Morretti Pierre, 195 Bleury
Morrey J. Bte., laborer, 61 St Paul
MORRICE D., SONS & CO., general merchants, manufacturers' agents, 1875 Notre Dame
Morrice David J., of D. Morrice, Sons & Co., res. Toronto
Morrice David, of D. Morrice, Sons & Co., 10 Redpath
Morrice James, 129 St George
Morrice W., of D. Morrice, Sons & Co., 10 Redpath
Morrier Mrs. Leocadie, wid Basile, 19 Perrault court
Morrier Narcisse, boots and shoes, 80 St Lawrence, h 1805 St Catherine
Morris A. W., of A. W. Morris & Bros., 267 St Patrick, summer res Dorval
Morris Adolphe, com traveller, bds 766 Sherbrooke
Morris Alex., boxmaker, 58 Ottawa
MORRIS ALEX. W. & BRO., proprietors of the John A. Converse Cordage & Plaster Works, 283 St Patrick
Morris Andrew, clerk, 14 Victoria
Morris Arthur, policeman, 603 Laval av
Morris B., grocer, 158 Forfar, h 160 Forfar
Morris B. Chs., of A. W. Morris & Bro., 22 Victoria
Morris Francis, cooper, 177 Dalhousie
Morris Fred., piano repairer, 91 Mountain
Morris George, manager, 864 Lagauchetière
Morris Geo. J., of Morris & Reynolds, bds Lusignan cor. St James
MORRIS & HOLT, barristers, advocates, etc., 89 St François Xavier. Telephone No. 14
Morris James, 208 Peel
Morris James, dry goods, 58 St Paul
Morris James, telegraph operator, 118 St George
MORRIS JAMES W., sailmaker and manufacturer of tents, 253 Commissioners, h 18 Forfar. *See ad. p. 551*
Morris John, agent, 152 Drolet
Morris John, moulder, 79½ Jurors
Morris John, trader, 228 Manufacturers
MORRIS JOHN L., Q.C., of Morris & Holt, 292 Pe

MORRIS JOHN,
Real Estate, Financial and Insurance Agent, Accountant, Insurance Adjuster, and Real Estate Valuator, 126 St James, opp Post Office, h 152 Drolet

Morris Lewis, tailor, 169 St Dominique
Morris Lewis, tailor, 40 City Councillors
Morris M. L., merchant tailor, 2160 Notre Dame
Morris Mich., laborer, 27 Grand Trunk
Morris Montague J., clerk, 15 Argyle av
Morris Mrs. Kate, wid Wm., 86 St Chas Borromée
Morris Mrs. Mary, wid James, 44 Mance
Morris Mrs. Suzan, wid Jos., sicknurse, 75 St Charles Borromée
MORRIS & REYNOLDS, boots and shoes, 2012 Notre Dame
Morris Richard, moulder, 71 McCord
Morris W. C., G.T.R., 56 University
Morris Wm., coachman, 43 Simpson
Morris Wm., conductor C.P.R., 479 Dorchester
Morris Wm., storeman, 28 St Philip
Morriseau Alf., blacksmith, r 10 Manufacturers
Morriseau Alfred, polisher, 24 St Julie
Morrison A. J., manufacturers' agent, 162 St James
Morrison Andrew, sen., of Andrew Morrison & Son, 975 St Lawrence,
Morrison Andrew, jun., of Andrew Morrison & Son, 975 St Lawrence

ORRISON ANDREW, & SON, ELECTROTYPERS and STEREOTYPERS, Dominion Electrotype Foundry, 597 Craig

RRISON G. A., B.C.L., advocate, 1582 Notre Dam e
314 Craig
rrison G. W., captain deputy port warden, 199 Commissioners, h 7 Thistle terrace
rrison Jas., of John Morrison & Son, 98 Mansfield
rrison James, clerk G.T.R., 7 Montcalm
rrison James, foreman, 20 Guy av
rrison John, 148 Mansfield
rrison John S., fruit dealer, 291 St Antoine

ORRISON JOHN, & SON, Plasterers and Contractors, Plastering, Repairing, hitewashing, &c., promptly attended . Office and residence 98 Mansfield.

rrison Joseph, laborer, 78 Sebastapol
rrison Miss Anne, 154 Drolet
rrison Miss Liza, bds 35 Anderson
rrison Mrs. H., wid John, 98 Mansfield
rrison Mrs. M., wid D., 510 Seigneurs
rrison Peter S., caretaker, 4 Bleury
rrison T. A., com agent, 112 St François Xavier, bds 29 Mansfield
rrison Thomas, carter, 500 St Dominique
rrison W. A., caretaker Erskine church, 168 Peel
rrison Wm., policeman, 72 Wolfe
rrison Wm., polisher, 2107 St Catherine
rrissette Ed., sexton French Baptist church, 14 Mance
rrissette Joseph, laborer, 116 Desery
rrissette Mrs. A., wid G., 27 St Emery
rrissette T., letter carrier, 45 St Dominique
rrissey John, cooper, 13 Chaboillez
rrissey John, carter, 48 Murray
rrissey John, laborer, r 128 Young
rrissey Lawrence, cutter, r 39 Vallée
rrissey P. J., printer, 82 William
rrissey Patrick, laborer, 19 Eleanor
rrissey Patrick, laborer, 103 St Chas. Borromée.
rrissey Patrick, stevedore, 82 William
rrissey Thomas, brassfinisher, 45 Hermine
rrisson Alex., travelling agent, 13 Essex av
rrisson Andrew W., moulder, 49½ Charron
rrisson B., grocer, 158 Forfar
rrisson David, laborer, 53 Lusignan
rrisson Edward, news agent, 95 Mountain
rrisson James, com traveller, 1 Moulton av
rrisson Mrs. Adelia, wid Wm., r 39 Centre
rrisson James, com traveller, 497 Albert av
rrisson John, confectioner, 228 Bleury
rrow John, boilermaker, 40 Sebastopol
rrow John, shoemaker, 57 St Antoine
rse Jacob, laborer, 10 Little St Antoine
rse Thomas, foreman, 51 Visitation
rse W. E., corresponding clerk, 10 Berthelet
rsey Thomas, carpenter, Colerane
rtimer Henry, com traveller, 179a Drolet
rtimer James, bookkeeper, 365 Aqueduct
rtimer James, bookkeeper, 13 Richmond sq
rtimer Thos., storeman, 492 William

ORTIMORE H., MANUFACTURERS' AGENT, amilton chambers, 17 St John

rton Abraham, 252 Guy
rton Chas., & Co., dry goods, 192 McGill
rton Chas., of Chas. Morton & Co., 41 St Mark
rton Henry, of Morton, Phillips & Bulmer, 392 Mountain
rton J. W., clerk, 68 Dominion
rton John, bronzer, 8 Hunter
rton John, laborer, 205 Magdalen
rton Robert Henry, com traveller, 252 Guy
rton Wm., moulder, 83 Britannia

MORTON, PHILLIPS & BULMER, STATIONERS, BLANK BOOK MAKERS, PRINTERS AND RELIEF STAMPERS, 1755 NOTRE DAME

Mosher Austin, correspondent the Empire, bds 32 St Constant
Mose George, stableman, 25 Ann
Moses James, foreman, 112 Marlborough
Moses Mrs. E., wid A., 226 Aqueduct
MOSS GEO. W., & CO., mnfrs. agents, 138 McGill
Moss G. W., of Geo. W. Moss & Co., 28 University
Moss Hyam D., of S. H. & J. Moss, 290 University
Moss Jacob L., of J. L. Moss & Co., 770 Lagauchetière
MOSS JACOB L., & CO., jewellers and loan office, 1809 Notre Dame, and 4 Dollard
Moss John, carpenter, 118 and 120 Forfar
Moss John, of S. H. & J. Moss, 155 University
Moss Joseph, of S.H. & J. Moss, res London, Eng.
Moss Michael, brassfinisher, 61½ Forfar
MOSS S. H. & J., importers of woollens, 5 and 7 Recollet
Moss Samuel, of S. H. & J. Moss, res London, Eng.
Mothé Martel, confectioner, 318 Beaudry
Mott C. W., clerk C.P.R., 113 Campeau
Mott Henry, librarian McGill College, 79 German
Mott Wm P., chief clerk Imperial Insurance office, 6 Hospital, h 79 German
Mouillie Florent, sec-hand store, 111 Craig
MOULIN JOSEPH, shooting gallery, 86 St Lawrence
Moulthrop J. S., mangr Roller Skating rink, 1333 Mignonne

MOULTON & CO., Proprietors of MONTREAL FRINGE and TASSEL WORKS, 10 St Peter, Manufacturers of Furriers', and Upholsterers' Trimmings, CORDS, TASSELS, FRINGES, DRESS and MANTLE ORNAMENTS SILK CHENILLE, &c. Telephone No. 1648

Moulton Hiram A., of Moulton & Co., 19 Quesnel
MOUNT E. C., & CO., plumbers, gas and steamfitters, 16 Victoria sq
Mount E. C., of Mount & Co., 16 Victoria sq
Mount F. W., Temperance dining hall, 253 St James, res Beaconsfield
Mount Fred., com traveller, 43 St Louis
Mount John, M.D., assistant house surgeon Notre Dame hospital, 746 Notre Dame
MOUNT JOHN WM., M.D., physician and surgeon, 746 Notre Dame
MOUNT P. EDMOND, M.D., physician Reformatory school, 1361 Notre Dame
MOUNT ROYAL CEMETERY, Richard Spriggings, superintendent, Mount Royal av
MOUNT ROYAL CEMETERY CO., C. D. Proctor, president; George Durnford, secretary-treasurer, 198 St James
Mount Royal Lodge No. 1, I.O.O.F., lodge room, 249 St James
MOUNT ROYAL MILLING AND MANUFACTURING CO'S Mills, Côte St Paul, Robert Reford, president; D. W. Ross, manager; Ross, Hall & Co., agents, 35 St François Xavier
Mount Royal Park Incline Co., M. X. Lefebvre, president; W. G. Turner, sec-treasurer, room 7, 132 St James
MOUNT ST MARY CONVENT, Congregation of Notre Dame, sister St Justine, directress, 326 Guy
Mount William, student, 746 Notre Dame
MOUNTAIN DRUG HALL, Chestnut & Mann, proprietors, cor Mountain and St Antoine
Mountain Edward, joiner, 158 Vitré
Mountain H. A., of B. Levin & Co., 2770 St Catherine
Mountain St Methodist church, rev J. T. Pitcher, minister; corner Torrance and Mountain
Mountain W. G., clerk, 16 Aylmer
Mousseau Benjamin, confectioner, 6 Bonaparte
Mousseau Chas., joiner, 40 Visitation

Mousseau F. X., M.D., 163 St Denis
Mousseau Miss H., milliner, 2274 St Catherine
Mousseau Miss Mary, dressmaker, 14 Sanguinet
Moussette Ambroise, customs clerk, 9 Labelle
Moussette Ambroise, hatter and furrier, 1584 Notre Dame
Moussette Ernest, carter, 74 Lagauchetière
Moussette Geo., wood merchant, 27 Panet
Moussette Jos., hatter, 517 Wolfe
Moussette Mrs. E., wid Pierre, 7 Rousseau
Moussette Napoléon, clerk, 304 German
Moussette T., blacksmith, 13 St Albert
Moussette Xavier, laborer, 193 Lagauchetière
Mowat J. Reid, mnfr., 20 William, h 48½ Beaver Hall hill
MOWAT WM. W., C. M., and Glasgow University, headmaster grammar school, 2498 St Catherine
Mowitt Geo., com traveller, 86 Fort
Moxon John, sawmaker, 54 Sebastopol
MOYEN JOSEPH, proprietor Canadian Pacific hotel, 12 and 14 Barrack
Moyer Pierre, joiner, 266½ Panet
Moyes Henry, packer, 43 Gain
Moynaugh M., roofer, r 47 Chaboillez
Moynaugh Patrick, gravel roofer, 50 St Antoine, h 145 Metcalfe
Moynihan Timothy, laborer, 263 Ottawa
Moyse Albert, machinist, 257 Richmond
Moyse Chas., clerk, bds 454 Dorchester
MOYSE PROF. CHAS. E., B.A., University of McGill college, h 802 Sherbrooke
Muckle Frank, baker, 64 Versailles
MUDGE E. W., importer, manufacturers' agent, and general commission merchant, 33 St Nicholas, h 34 Chomedy
MUDGE H. J., chief agent Queen's Insurance Co., 1759 Notre Dame, h 295 Peel
Mudge Nicholas R., agent Boiler Inspection and Insurance Co., 181 St James
Mudgley John, hair mnfr, 196 Canning
Mudry J. Bte., laborer, 24 Pantaléon
Muggah Frederic, printer, 55 St Hypolite
Muer Alfred, butcher, stalls 50 and 51 St Ann's market, h 2 Quesnel
Muir Arthur E., clerk, 100 Durocher
Muir E., registrar Quebec Pharmaceutical association, 249 University
Muir G. E., of Wm. Muir & Son, 2432 St Catherine
Muir Geo. B., city assessor, assessor's office City hall 1539 Notre Dame, h 2490 St Catherine
Muir Geo. F., accountant Dominion Steamship Co., 2490 St Catherine
MUIR J. G., special agent London & Lancashire Life Assurance Co., Fire Assurance Association of London, Hamilton chambers, 17 St John, h 249 University
Muir James, manager, 155 St Constant
Muir James, real estate agent, 204 St James, h 28 Cathcart
Muir Mrs. G., wid A. B., 257 St Antoine
Muir Mrs., wid William, 2432 St Catherine
Muir Wm., laborer, 330 St Patrick

MUIR WM., & SON,
Dealers in all kinds of
ANTHRACITE and BITUMINOUS COALS,
Office, 136 St Peter
COAL WAREHOUSE, 12 Olier st.
Orders executed promptly. All Anthracite Coal CAREFULLY SCREENED, and delivered DRY and CLEAN. Telephone communication with Office and Warehouse

Muir Wm. of William Muir & Son, 2432 St Catherine
Muir Wm. E., of William Muir & Son, 130 Mackay
Muirhead Stewart, 428 St Dominique
Mulcahy James, printer, 1 St Edward
Mulcahy John, laborer, 40 Moreau
Mulcahy Mrs. Jas., dressmaker, 1 St Edward
Mulcahy Wm., laborer, 173 Richardson
MULCAIR BROS., merchant tailors, 34 Chaboillez sq
Mulcair John, of Mulcair Bros, 32 Chaboillez sq
Mulcair Thos., of Mulcair Bros., 32 Chaboillez sq
Muldoon James, driver, 383 Montcalm
Muldoon P. N., journalist, 110 Stanley
Muldoon Peter, shoemaker, 8 Lafayette av
Mulhall P., carter, r 52 Murray
Mulhern Dennis, laborer, 203 Ottawa
Mulhern Mrs. Magdeleine, wid John, 103 Dalhousie
Mulhern Pat., foreman G.T.R. freight shed, 120 St Etienne, h 371 Wellington
Mullally James, carter, 69 Papineau road
Mullally John, sen., laborer, 75 Prince
Mullany C., laborer, 496 William
Mullany John, coachman, 35 St Geneviève
Mullany T., laborer, 496 William
Mullarky Anthony, shoemaker, 127 McCord
Mullarky & Co., boot and shoe mnfrs., 32 College
Mullarky Edward P., of Mullarky & Co., 8 Hanover
Mullarky J. P., surveyor, 60 Roy
Mullarky Michael C., of Mullarky & Co., 8 Hanover
Mullarky Michael C., jun., com traveller, 254 St Lawrence
Mallarky Mrs. M., wid Peter, 22 Torrance
Mullarky Patrick, cutter, 102 St George
Mullen Chs., laborer, 49 St Patrick
Mullen J., agent, 11 St Philip
Mullen Jas., com traveller, n 3 Roy
Mullen Pat., laborer, 248 Lagauchetière
Muller A., varnishmaker, n 257 Richmond
MULLER FREDERICK, M.D., homœopathic physician, 113 Stanley
Muller Luke, machinist, 168 St Martin
Muller William, barber, 173 Wellington
Mulligan A., agent, 365 St Dominique
Mulligan Edward, shoemaker, 6 Hermine
Mulligan Henry, com traveller, 372 St Dominique
Mulligan John, conductor, 362 St Antoine
Mulligan John, switchman, 7 St Columban
Mullin & Co., new and second-hand wood working machinery, 37 to 47 Papineau sq
Mullin Daniel, sen., farrier, 22 St Urbain
Mullin Edward, carter, 59 McCord
Mullin F., conductor C.P.R., 19 Kent
Mullin Henry, customs officer G.T.R., 711 Wellington
Mullin James, watchman, 67 McCord
Mullin James E., & Co., wholesale grocers and wine and spirit merchants, 58 and 60 College
Mullin Jas. E., of Jas. E. Mullin & Co., res Longueuil
Mullin John, laborer, 104½ Shannon
Mullin John, laborer, r 34 Little Manufacturers
Mullin M., carter, 81 Gain
Mullin Michael, of Mullin & Co., 45 St André
Mullin Michael, stoker, 139 Duke
Mullin Mrs. A., wid Michael, 129 Lagauchetière
Mullin Mrs. F., wid F., 19 Kent
Mullin N. C., of J. E. Mullin & Co., 25 St Margaret
Mullin Pat., of J. E. Mullin & Co., 629 Sherbrooke
Mullin Patrick, car repairer G.T.R., 31½ Charron
Mullin Thomas, agent, 34 Cathedral
Mullin W. E., tea merchant, 188½ St Antoine
Mullin Wm., master carter, 9 St Etienne
Mullins D. Alex., trader, 271 St André
Mullins James, cabinetmaker, 1005 St James
Mullrooney John, engineer, 10 Rivet
Mulock John H., clerk C.P.R., 2688 St Catherine
Mulock rev J. A., canon, 2688 St Catherine
Mulot Chas., shoemaker, 31 St Chs. Borromée
Mulot Moise, joiner, bds 466 Lagauchetière
Mumford William, bookkeeper, 60 Wolfe
Muncupeil Geo., 46 Cadieux
Munday Edward, bartender, 173 St George
Munday Elias, conductor G.T.R., 492 Seigneurs
Munday George, constable, 79 Dominion

MUNDERLOH & CO.,
Importers of German and Belgian Goods, Forwarders, Commission Merchants, and General Agents Hanover Steamship Co., and White Cross Steamship Line, 61 St Sulpice

MUNDERLOH WILLIAM C., of Munderloh & Co., Imperial German consul, 61 St Sulpice, h 199 Union av
Mundey Geo., engineer, 134 Bourgeois
Mundle James F., freight agent C.P.R., 1 Barrack, h 13 Bayle
Mungo M. E., restaurant, 2144 Notre Dame, h 2142 do

UNICIPAL COUNCIL OF COTEAU ST LOUIS, F. X. Prenoveau, jun., mayor; C. M. R. Prenoveau, sec.-treasurer, 2 St Louis, Coteau St Louis
UNICIPALITY OF ST LAMBERT, A.J. Whimbey, secretary-treasurer
unn John, storeman, 175 Richardson
unn Robert, watchman, 57 Wolfe
unn Stewart, of Stewart Munn & Co., 221 Peel

MUNN STEWART, & CO.,
General Commission Merchants,
22 St John

unn W. A., of Stewart Munn & Co., 221 Peel
unn Wm., moulder, 13 Desalaberry
UNRO ALEXANDER, M.D., L.R.C.P., London, L.R.C.S. Edinburgh, physician and surgeon, 29 Beaver Hall hill
unro E., clerk Bank B.N.A., 9 Essex av
unro Edwin, stone polisher, 473 Laval av
UNRO HECTOR, real estate agent, and architect, 242 St James, h 23 Brunswick
unro John, of Bush & Munro, 185½ Chatham
unro Mrs. Ellen, wid John, 14 Latour
unro William, gardener, 185a Chatham
unro William, agent C.P.R. stock yards, Hochelaga, h 78 Chatham
unroe Mrs. M., wid Daniel, r 17 Voltigeurs
urchison Roderick L., of McCormick, Duclos & Murchison, bds 5 St Edward
urdoch Raph., cooper, 102 Amherst
urdock Nelson, clerk, 66 Chabouillez sq
urdock Jas., conductor, 209 Magdalen
urdock Walter, carter, 66 Little Manufacturers
urdoch Wm., storeman, 190½ St Antoine
urney Henry J., millwright, 1126 St James
urney Jas., laborer, 27 Papineau sq.
urney Dennis, pipe manfr., r 40 Delorimier av
urphy —, 195a St Urbain
urphy A. A., accountant, 418 Guy
urphy A. H., 82 St Matthew
URPHY & BOULT, chief agents National Ass. Co. of Ireland, 79 St François Xavier
urphy C., merchant, 442 Lagauchetière
urphy Cornelius, laborer, r 110 Nazareth
urphy Cornelius J., clerk, 442 Lagauchetière
urphy D. R., of Murphy & Lacourcière, 272 Bleury
urphy Daniel, laborer, 29 St Agnes
URPHY DANIEL, saddler, 378 and 380 St James, h 400 do
urphy David, blacksmith, 51 Hibernia
urphy Dennis, laborer, 38 St Maurice
urphy Dennis, cooper, 89 Amherst
urphy Edmond, laborer, r 27 Roppery
URPHY EDWARD, of Frothingham & Workman, 836 Dorchester
urphy Edward, waiter, 141a Drolet
urphy Edward, saloon, 2021 Notre Dame, h 2019 do
urphy F. X., grain dealer, 5 Mitchison av
urphy Frank, grain dealer, 65 Courville
urphy Felix, 5 Mitchison av
urphy Frank, moulder, 36½ Liverpool
urphy George, carter, 274 William
URPHY GEORGE, chief Government harbor police, 183 Commissioners, h 147 St Constant
urphy George, clerk, 677 Lagauchetière
urphy Geo., laborer, r 274 William
urphy Henry, clerk, 49 Centre
urphy Isaac, warehouseman, 137 Dalhousie
urphy James, carter, 241 St Charles Borromée
urphy James, cooper, 67 Nazareth
urphy James, clerk, bds 1995 Notre Dame
urphy James, engineer, 65 Mullins
urphy James, laborer, 21 Busby
urphy James, laborer, 35 Dowd
urphy James, laborer, 66 Manufacturers
urphy James, laborer, 115 Sanguinet
urphy James, watchman, r 70 Murray
urphy James, moulder, 34 Jurors
urphy Jas., Tunnel restaurant, 197 Commissioners, h 199 Commissioners
urphy Jas. C., bookkeeper, 2071 St Catherine
urphy Jeremiah, laborer, 173 Ottawa
urphy John, machinist, 120 Chenneville
urphy John, boilermaker, 65 St Patrick
urphy John, carter, 100 Colborne
urphy John, fireman, 56 Prince
urphy John, laborer, 30 Richardson
urphy John, laborer, 77 St Maurice

MURPHY JOHN,
PAINTER and DECORATOR,
Dealer in Wall Papers, Pictures, and Artists' Materials.
Picture Framer and Gilder,
2301 St Catherine st,
h 61 Bishop st

Murphy John, laborer, 17 Papineau sq
Murphy John, laborer, r 274 William
Murphy John, of John Murphy & Co., 2482 St Catherine
Murphy John, hat blocker, 708 Dorchester
Murphy John, steamfitter, 147 St Constant
Murphy John, tea merchant, 50 St Alexander
Murphy John, tinsmith, 35 Dupré lane
MURPHY JOHN B., Edgehill, King st. west Kingston, Ont.; winter address, St Lawrence hall, 139 St James, Montreal
Murphy John C., printer, 660 Lagauchetière
Murphy John, clerk G.T.R., 126 Centre
Murphy John, G.T.R., 89 Plymouth Grove
Murphy John T., shoe cutter, 77 Dalhousie

MURPHY JOHN, & CO.,
1781 and 1783 Notre Dame,
and 105, 107, 109 and 111 St Peter sts.
Importers of
Fancy and Staple DRY GOODS
and French KID GLOVES;
Also, Manufacturers of
LADIES' MANTLES,
COSTUMES and SKIRTS,
and Ladies' and Children's
COTTON UNDERCLOTHING.

MURPHY & LACOURCIERE, advocates, room 6 Barron block, 162 St James
Murphy Matthew, ropemaker, 318 Fullum
Murphy Matthew, trader, 21 St Rose
Murphy Matthew, laborer G.T.R., 35 St Etienne
Murphy Maurice, painter, 75 Forfar
Murphy Michael, blacksmith, 158 Prince
Murphy Michael, boilermaker, 28 Richardson
Murphy Michael, fireman, 85 St Patrick
Murphy Michael, laborer, 61 Papineau sq
Murphy Michael, rope maker, 49½ Island
Murphy Miss Ann, fruits, 16 St Lawrence market, h 34½ St Hypolite
Murphy Miss Cath., dressmaker, 724 Lagauchetière
Murphy Miss Mary, dressmaker, 12 Anderson
Murphy Mrs., wid Thomas, 86 St Maurice
Murphy Mrs. Ann, wid Patrick, r 20 St Patrick
Murphy Mrs. Mary, wid Edward, 63 Montmorenci
Murphy Mrs. A., wid James, 212 St Constant
Murphy Mrs. C., wid Michael, r 97 Shannon
Murphy Mrs. E., wid Philip, 394 St Dominique
Murphy Mrs. Grace, wid John, 70 Farm
Murphy Mrs. Julia, wid James, 225 St George
Murphy Mrs. Mary, r 131 Richardson
Murphy Mrs. Mary, wid James, 91 Amherst
Murphy Mrs. Mary, wid John, 134 Murray
Murphy Mrs. Mary, wid John, 10 Richardson
Murphy Mrs. Mary Ann, wid James, 38 Papineau sq
Murphy Mrs. Mary, wid James, midwife, 172 Ottawa
Murphy Mrs. Mary Ann, wid James, 77 Dalhousie
Murphy Mrs. P., wid Jas., 2071 St Catherine
Murphy P. A., com traveller, 322 St André
Murphy P. E., grocer, 60 Young
Murphy P. J., confectioner, 258 William
Murphy P. W., fruits and confectionery, 2294 St Catherine, h 73 St Philip
Murphy Patrick A., clerk, 195a St Urbain
Murphy Patrick, cooper, 157½ Wellington
Murphy Patrick, detective police headquarters Court house, 1539 Notre Dame, h 45 Sanguinet
Murphy Pat., policeman, 12 Guy av
Murphy Patrick, engineer, 48 Latour
Murphy Patrick, foreman, 542 William

Murphy Patrick, laborer, 18 Olier
Murpay Peter, laborer, 27 Edinburgh
Murphy Peter, laborer, bds 625 St James
Murphy Peter, clerk, 147 St Constant
Murphy Peter S., 82 Durocher
Murphy Phillip, saloonkeeper, 282 St Paul
Murphy Richard, laborer, 37 St Chas Borromée
Murphy Richard, laborer, 724 Lagauchetière
Murphy S., laborer, 40½ Liverpool
Murphy Stephen P., clerk, 2071 St Catherine
Murphy T., of McDonald & Murphy, bds 73 St Phillip
Murphy Terence, cab driver, 1093 St James
Murphy Thomas, beer bottler, 590 Upper Sanguinet
Murphy Thos., fruit dealer, 243 St Chas Borromée
Murphy Thomas, grocer, 54 and 56 Shannon
Murphy Thos., laborer, 130 Vitré
Murphy Thomas, laborer, r 26 Richardson
Murphy Thos., mason, 40 St Maurice
Murphy Timothy, carter, bds 64½ Barré
Murphy Timothy, grocer, 41 and 43 Craig
Murphy Timothy, moulder, 9 Jurors
Murphy W. James, shoe cutter, 77 Dalhousie
Murphy W. T., com traveller, 2071 St Catherine
Murphy William, grocer, 67 and 69 Brittania
Murphy William, mail conductor, 10 Richardson
Murphy William, machinist, 598 Lagauchetière
Murphy William, laborer, 26 St Henry
Murphy William, trader, 216a St Antoine
Murphy William, storeman, 254 Bleury
Murphy William, steamfitter, 364 St Lawrence
Murray A., of J. & A. Murray, 171 McGill
Murray A., of Alex. Murray & Co., 32 Donegana
MURRAY ALEXANDER, president Canada Shipping Co.; president Dominion Type Founding Co.; president Richelieu & Ontario Navigation Co., Custom House sq, h Cote St Antoine
Murray C. M., of Dunham & Murray, 1902 Notre Dame
MURRAY & CO., stationers, 2313 St Catherine
MURRAY D. DANIEL, Hotel du Peuple, 73 Commissioners
Murray David, com traveller, 71 Parthenais
Murray Edward, stevedore, 36 St Columban
Murray Frs., M.D., 373 Amherst
MURRAY GEORGE, senior classical master High school, cor Burnside place, Peel and Metcalfe, h 65 Aylmer
Murray Gerald, water police, 183 Commissioners
Murray Henry, currier, 15 Richmond sq
MURRAY HENRY E., general manager Canada Shipping Co., 1 Custom House sq, h 152 Metcalfe
Murray J., of J. & A. Murray, 171 McGill
Murray J. & A., clothing, 171 McGill
Murray J. B., joiner, 420 Rivard
Murray James, laborer, 79 Canning
Murray James, 174 Jacques Cartier
Murray James R., of Murray & Wickens, 32 Donegana
Murray James, tobacconist, 17 St Antoine
Murray James, shoemaker, 11 Plessis
Murray James H., steamfitter, janitor Fraser Institute, 809 Dorchester
Murray John, accountant, 195 Cadieux
Murray John, contractor, 150 Lagauchetière
Murray John, driver, 1221 St James
Murray John, laborer, r 582 St Hypolite
Murray John C., ship liner, 217 Sherbrooke
Murray John S., blacksmith, 63 Conway
Murray John S., florist, 822 Dorchester, res 170 Green av, Côte St Antoine
Murray Jos., plasterer, 479 Cadieux
Murray Michael, laborer, 89 Murray
Murray Miss Mary, dressmaker, 37 Vallée
Murray Mrs., wid Thos., 109 St George
Murray Mrs. Catherine, wid James, 284 William
Murray Mrs. L., wid M., 12 Brock
MURRAY MRS. M. A., 70 McGill College av
Murray Mrs. Mary, wid Thos., 92½ Bleury
Murray N., agent, bds 498 St James
Murray P. G., watchman, 421 St Antoine
Murray Patrick, laborer, 255 Ottawa
Murray Patrick, laborer, 198 Parthenais
Murray Patrick, laborer, 54 St Patrick
Murray Pat., policeman, 62 Farm
Murray Peter, clerk, 1109 Mignonne
Murray Robert, foreman, 39 Shaw
Murray Robt., printer, 41 Conway
MURRAY REV PROF JOHN CLARK, LL.D., University of McGill College, h 111 Mackay
Murray Thomas, jeweller, 4 Berry lane
Murray Thomas, mason, 40 St Maurice
Murray W. J., gilder, 497 St Dominique
Murray William, furrier, 69 Mance
MURRAY & WICKENS, gents' furnishings, 2329 St Catherine
Murray Wm. Watson, collector, 12 St Genevieve
Murray Wm., watchmaker and jeweller, 1387 Notre Dame
Murray Wm., machinist, 44 Dessalaberry
Murrel John, gardener, 81 St Constant
Murren Michael, laborer, 204 St Charles Borromée
Musgrave Jas. J., carter, 1095 St James
Musgrove John B., carpenter, 64 Delorimier av
Mussell James, millwright, 27 Coursol
Mussell Wm., of Lyman, Knox & Co., 137 Lusignan
Mussely rev Henry, 32 Basin
Mussen Albert, bank clerk, 718 Sherbrooke
Mussen Fred. E., insurance clerk, 718 Sherbrooke
Mussen Henry Smith, with Thomas Mussen, 718 Sherbrooke
MUSSEN THOMAS, fancy and staple dry goods, kid gloves, carpets, and oil cloths, 1651, 1653 and 1655 Notre and Dame, 4 St Lambert, h York place, 718 Sherbrooke
Mussen W. H. Clare, clerk, 8 Prince Arthur
Mussen William W., with T. Mussen, 8 Prince Arthur
Muth Charles, confectioner, 216 German
MUTH HENRY, pastry cook and confectioner, 1723 St Catherine, and 2 Picard lane, h 1723 St Catherine
Muth Mrs. O., wid Wm., 118 St Hubert
Mutual Reserve Fund Life association, J. Thomson Paterson, assistant general manager, 217 St James
MUTUAL FIRE INSURANCE CO. OF THE CITY OF MONTREAL, Joseph Comte, president; Alfred Dumouchel, sec-treas., 9 St Lambert
MUTUAL LIFE INSURANCE CO. OF NEW YORK, Fayette Brown, general manager, Waddell building, 30 St John
Myall Thomas, laborer, 36 Farm
Myer Wilfred, grain merchant, 7 Grant
Myers Edward, laborer, 40 Seminary
Myers Harris, manufacturer of hosiery, 494 St Paul, h 26 Jurors
Myers J. E., conductor, 192 Drolet
Myers John, laborer, 90 Magdalen
Myers Jos., clothier, 14 Chaboillez sq, h 517 Lagauchetière
Myers Mrs. Jane, wid Henry, 31 Anderson
Myers Pat., fitter G.T.R., 75 Magdalen
Myers Peter, com traveller, 16 City Councillors

MYERS S.,
WATCHMAKER & JEWELLER,
Bookseller, Stationer and News Agent,
2261 Notre Dame, h 16 City Councillors

Myers S., watchmaker and jeweller, 225 McGill, h 33 McGill College av
Myette Alfred, bookkeeper, 203 St André
Myette Joseph, painter, 169 St Christophe
Myette Mrs. M., dressmaker, 179 St Chas Borromée
Myette André, stonecutter, 313 German
Myette Charles, of Conrick & Myette, 153 St Dominique
Myette Mrs. Adeline, wid Narcisse, dressmaker, 153 St Dominique
Myette Nap., plumber, 24 Boyer
Myles Edward, carter, 156 Manufacturers
Myles Michael, steamfitter, 178 Chatham
Myles Thomas, trader, 135 Manufacturers
Mynard Mrs. J. C., 207 St Denis
Mynard Wm., com traveller, 207 St Denis
Nackle James, carter, 80 Colborne
Nadeau Cyrille, joiner, 56½ Beaudry
Nadeau Cyrille, laborer, 1195 St Catherine
Nadeau David, com traveller, 131 St Christophe
Nadeau Elzéar, shoemaker, 114 Delisle
Nadeau François, bds 8 Bonsecours
Nadeau J. B., hatter, 475 Wolfe
Nadeau J. Bte., laborer, r 179 St Paul
Nadeau J. Bte., driver, 283 Maisonneuve
Nadeau Jean, shoemaker, 157 St Denis lane
Nadon Joseph, laborer, 158 Amherst
Nadeau Louis, shoemaker, 724 Ontario
Nadeau Louis A., clerk, 141 St Elizabeth
Nadeau Louis B., clerk, 233 St Dominique
Nadeau Ludger, clerk, 167 St Elizabeth
Nadeau Mrs. Maria A., wid Pierre, r 351 Richmond
Nadeau Nap., painter, r 284 Maisonneuve
Nadeau P., bricklayer, 183 Beaudry
Nadeau Philippe, com traveller, 199 St Elizabeth
Nadon France, plasterer, 330 Lafontaine

Nadon Jos., bricklayer, 381 Maple
Nadon Joseph, laborer, 156 Amherst
Nadon Pierre, jun., carriagemaker, r 69 Maple
Nadon Pierre, sen., 69 Maple
Nadon Rodrigue, clerk, 1641 Ontario
Nadon Télesphore, joiner, 43 Champlain
Nadreau Antoine, laborer, 430 Maisonneuve
Nadreau Félix, laborer, 430 Maisonneuve
Nadreau Joseph, grocer, 394 Maisonneuve
NAEGELE CHARLES P., deputy chief police, City hall, 1539 Notre Dame, h 1587 Ontario
Naegle Joseph H., furrier, 63 German
Naegle Victor, cigars and fruits, 1596 Ontario
Nagle Mrs. C., wid Maurice, 208 St Etienne
Nahm A. M., cashier, 2677 St Catherine
Nantais Jos., driver, 35 Rivard
Nantel Anthime, butcher, 13 Logan
Nantel Baptiste, joiner, r 736 Ontario
Nantel Camille, blacksmith, 249 Beaudry
Nantel Chas., laborer, 143 Dufresne
Nantel Denis, carter, 225 Maisonneuve
Nantel Edouard, laborer, 181 St Martin
Nantel Elzéar, laborer, 329 Logan
Nantel Emmanuel, provisions, 20 Bonsecours market, h 390 Plessis
Nantel G. A., of Wurtele & Co., res St Jérôme
Nantel Israël, carter, r 371 Maisonneuve
Nantel Joseph, joiner, 259 Plessis
Nantel Jos., wood dealer, 41 Lagauchetière, h 7 Champlain
Nantel Joseph, shoemaker, 1058 Mignonne
Nantel Joseph, trader, 23 Amherst
Nantel Léandre, sawyer, 65 Leroux
Nantel Maxime, laborer, r 147 Dufresne
Nantel Mrs. Angèle, wid Frs., 78 Dufresne
Nantel Mrs. Domitilde, wid J. B., 19 Mignonne
Nantel Mrs. E., wid Henry, 147 Poupart
Nantel Ovila, laborer, 72 Desery
Nantel Trefflé, grocer, 1406 Mignonne
Nantel Victor, shoemaker, 443 Beaudry
Nantel Vital, shoemaker, 1266 Ontario
Nantin Léandre, shipper, r 615 St Lawrence
Nantin Xavier, cigarmaker, 293½ Jacques Cartier
Nanton H. W., chief clerk gen supt office C.P.R., 185 Bleury
Napanee Paper Co., manufacturers of white, colored and toned printing papers, eastern agency, J. H. Hanson, agent, 422 St Paul
Napier Geo., gardener, 491 St Dominique
Napier Nere, baker, 114 Plessis
Narbonne Alfred, shoemaker, 316 Jacques Cartier
Narbonne Antoine, G.T.R., 424 Centre
Narbonne Cyprien, bricklayer, 14 Lafontaine
Narbonne L. J. N., accountant road dept., 230 St Hubert
Narbonne Mrs., wid Aug., 42 Gain
Narkell Isaie, carpenter, 25 Knox
Nash A. E., clerk Bank of Montreal, Lachine
Nash Edward, furnaceman, 68 Dorchester
Nash F. C., clerk, 31 St Famille
Nash Frank, foreman, 35 Belmont
NASH FREDERICK, manager Union Bank of Canada, 1763 Notre Dame, h 31 St Famille
NASH G. R., asst general storekeeper Stores dept G.T.R., 107 Mackay
Nash W. C., machinist, 39 Belmont
NATHAN A., wholesale and retail tobacconist, 71 St Lawrence, h 69 do
Nathan Michael, tobacconist, 5 Drummond

NATIONAL ASSURANCE COMPANY OF IRELAND, Incorporated by Royal Charter, 1822. Capital fully subscribed, One Million Pounds Sterling. MURPHY & BOULT, Chief Agents; Head Office for Canada, 79 St Francois Xavier

NATIONAL CASH REGISTER CO. (The), Dayton Ohio, U. S. of A., T. W. Ness, agent, 1610 Notre Dame
NATIONAL EXPRESS CO., D. T. Irish, agent, 84 and 86 St François Xavier
National Line of Transatlantic Steamships, D. Battersby, agent, 174 St James
National Pump works, J. A. McMartin & Co., proprietors, 637 Craig
National Water Purifying Company, Geo. A. Baynes, M.D., gen manager, office 186 St James
NATURAL HISTORY SOCIETY MUSEUM, A. H. Mason, hon curator; Paul Kuetzing, taxidermist, 32 University cor Cathcart
Naud Alex., dealer in tea and coffee, crockery and glassware, 1785 St Catherine, h 1781 do
Naud Augustin, pilot, 1781 St Catherine
Naud Calixte, wood dealer, 175 Moreau
Naud Charles, cabinetmaker, 302 German
Naud Elie, joiner, 105 St Louis
Naud Frederic, joiner, 177 Moreau
Naud Jean, jun., 867 St Dominique
Naud Jean, asst chief fire department, City hall, 1539 Notre Dame, h 1589 Ontario
Naud Jos., guardian No. 6 fire station, 339 German
Naud Jos., inspector, r 685 St Lawrence
Naud Joseph, laborer, 21 King
Naud Mrs. A., fancy goods and stamping, 1786 St Catherine, h 1781 St Catherine
Naud Narcisse, cabinetmaker, 683 St Lawrence
Naud Onésime, second-hand store, 1052 Notre Dame
Naud Théodule, shoemaker, 1038 Ontario
Nault Alphonse, fireman, 511 Wolfe
NAULT J. H., chemist and druggist, cor Notre Dame and Richmond, h 281 Richmond
Nault John, fireman, 142 Maple
Nault Louis, shoemaker, 330 Panet
Navert Fred., upholsterer, 416 Maisonneuve
Navert Jos., cabinetmaker, 2117 Notre Dame, h 2119 do
NAZARETH ASYLUM FOR CHILDREN, sister Peltier, superioress, 1097 St Catherine
Nazareth chapel, R.C., rev L. Denis, chaplain, 2021 St Catherine
NAZARETH INSTITUTE FOR THE BLIND, sister Robin, superioress, 2009 St Catherine
Nazareth Street Mission Sabbath school, cor Nazareth and Wellington
Near Mrs. Lucy, wid P. W., 60 Plymouth Grove
Needham J. Gale, clerk, 45 St Alexander
Neekliss A., laborer 24 St Dominique
Neher Martin, colorer of maps, plans, prints, &c., 2776 St Catherine
Neil Andrew, of Pope & Co., 117 St André
Neil George, grocer, 1657 Ontario
Neil James, city weigher, 58 Albert
Neil John, laborer, 104 Sebastopol
Neil Mrs. A., wid W., 42 Mackay
Neil Mrs. C., wid Pat., 195½ McCord
Neil William, watchman, 1403 Mignonne
Neil Wm., laborer, 21 Favard
Neilds Edward, laborer, 20 St David lane
Nell Alfred, storeman, 178 Chatham
Nelles J. Widmer, of J. Widmer Nelles & Bro., res St Lambert
NELLES J. WIDMER & BRO., manufacturers' agents and general merchants, 467 St Paul cor St Nicholas, Telephone No 1081
Nelles R. Campbell, of J. Widmer Nelles & Bro., Metropolitan club, 57 Beaver Hall hill
NELLIGAN DAVID, assistant post office inspector, Post Office, 127 St James and St François Xavier, h 112 Laval av
Nelligan Mrs. Cath., wid Pat., 708 Lagauchetière
Nelligan Patrick, mason, 24 Cathedral
Nelson Albert Charles, of Laviolette & Nelon, 374 Lagauchetière
Nelson Albert, of H. A. Nelson & Sons, 132 Mansfield

NELSON ALEX., & CO., Importers and Manufacturers of HATS, FURS and UMBRELLAS, 107 Bleury

Nelson Alfred S., bookkeeper, 15 Jacques Cartier sq
Nelson Charles, laborer, 226 William
Nelson Chas. H., of H. A. Nelson & Sons, res in Toronto

NELSON & CLIFT, Architects, and Valuators of Real Estate, British Empire building, 1724 Notre Dame

Nelson Daniel, laborer, 150 Colborne
Nelson David, machinist, 106 Mullins
Nelson Fred. E., of H. A. Nelson & Sons, 320 Mountain

IMAGE EVALUATION
TEST TARGET (MT-3)

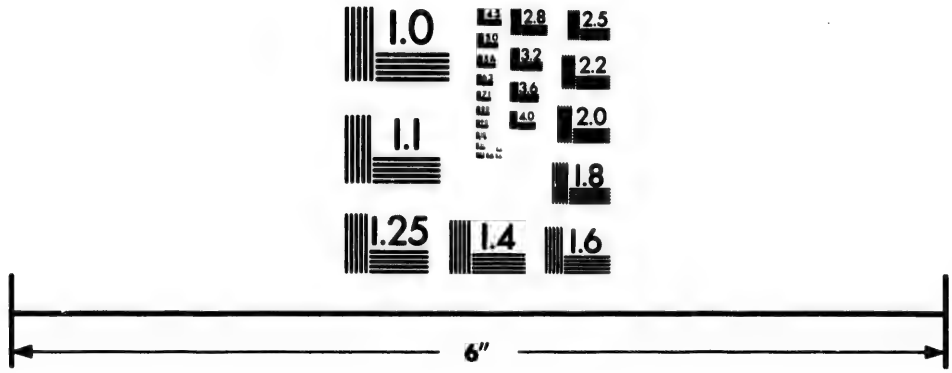

Photographic
Sciences
Corporation

23 WEST MAIN STREET
WEBSTER, N.Y. 14580
(716) 872-4503

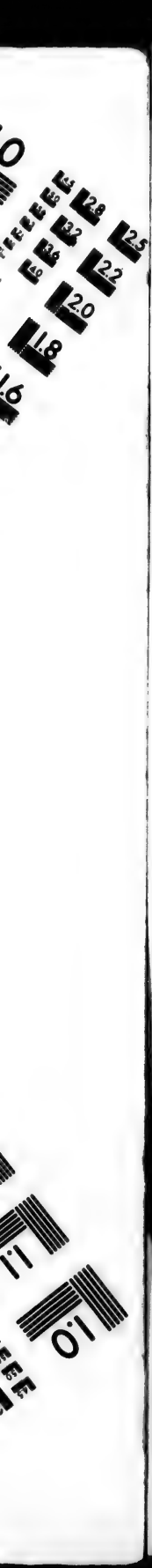
2.8
3.2
2.5
3.6
2.2
2.0
1.8
1.1
1.0

Nelson George, cutter, 83 Forfar
Nelson George, laborer, r 46 St Charles Borromée
Nelson Geo., iron worker, 147 St Hypolite

NELSON H. A., & SONS,
Wholesale Dealers in Fancy Goods, Woodenware, Clocks, &c., 59, 61 and 63 St Peter

Nelson H. C., with Nelson & Clift, 47 St Mark
Nelson Henry, carter, 26 St Henry
Nelson Horatio W., of H. A. Nelson & Sons, res in Toronto
Nelson James, shoemaker, 56 Voltigeurs
Nelson James, of Nelson & Clift, 47 St Mark
Nelson John, car shunter, 169 Iberville

NELSON JOHN, Jun.,
Accountant, Auditor and Financial Agent and Sub-Agent French Dept. Imperial Ins. Co., of London, Hon. Sec.-Treas. Fish and Game Protection Club of Province of Quebec, 126 St James, h 1613 Notre Dame

Nelson Miss Caroline, bds 33 St Urbain
Nelson Miss Maud, bds 33 St Urbain
Nelson Miss Rose, bds 33 St Urbain
Nelson Robert, bread driver, 53 St Constant
Nelson Robert, cooper, 11 St Geneviève
Nelson W. J., & Co., hardware, 1170 St Lawrence
Nelson Walter Jas., of W. J. Nelson & Co., 419 Rachel
Nelson Wm. M. F., M.D., 47 St Mark
Nelson Wm., watchman, 465 St Dominique
Nelson Wm., storeman, 463 Seigneurs
Nelson Wm., storeman, 49 City Councillors
Nelson Wm. J., secretary-treasurer Intercolonial Coal Mining Co., 199 Commissioners, h 19 St Mark
Nelson Wolfred, P.M.S., 15 Jacques Cartier sq
Néron Joseph, fireman, 100½ St Antoine
Nerron Joseph, grocer, 44 Desery
Nesbitt John, laborer, 44 Voltigeurs
Ness Frank, of Benny, Macpherson & Co., 27 McGill College av
Ness Joseph, clerk C.P.R., 121 Fulford
Ness Mrs. E., of the White House, 2266 St Catherine, h 121 Fulford

NESS T. W.,
MANUFACTURERS' AGENT, 1610 Notre Dame, h 64 German

Nethell John, laborer, Seaton
Nettleton Thos., photographer, 2 Gain
Nevard Louis, carter, 232 Champlain
NEVE EDMUND, successor to Owens Bros. & Co., 25 Seminary, Canal Basin, and 122 Bleury cor Dorchester
Neve R., manager for Owens Bros., & Co., wood merchants, 724 Dorchest r
Neveu Alphonse, com traveller, 236 St Hubert
Neveu Clovis, carter, 48 St Maurice
Neveu Ernest, grocer, 256 Lagauchetière, h 76 Amherst
Neveu Felix, laborer, r 565 Wolfe
Neveu Jos., merchant, 248 Lagauchetière
Neveu Jos. T., merchant, 649 Upper Sanguinet
Neveu Magloire, shoemaker, 295 Wolfe
Neveu Miss Rachel, 2034 St Catherine
Neveu Nap., carter, 14 St Félix
Neveu Stanislas, laborer, 334 Papineau road
Neveu Théodule, grocer, 103 Workman, h 109 do
Neveu Ulric, shoemaker, 36 Amherst
Néveu Ulric, shoemaker, 295 Wolfe
Neveu Ulric, stonecutter, 638 Upper Sanguinet
NEVILLE G. A., secretary chief engineer's office G.T.R., 130 St Etienne, h 16 Richmond sq
Neville Geo. J., prop. Chateau de Ramezay, cor Notre Dame and Jacques Cartier sq
Neville J. H., clerk, 686 Dorchester
Neville James, carter, 102 Canning
Neville James F., clerk, 177 Clarke
Neville John, clerk, 96 Canning
Neville John, carpenter and builder, 277 Bleury, h St Denis, Coteau St Louis
Neville John, sen., 16 Richmond sq

NEVILLE ROBERT,
CARPENTER AND JOINER; Office Furniture of all kinds made to order; Also, Doors, Windows and Blinds, Glass Partitions of all kinds made, and Jobbing of every description done neatly, 24 Latour st, h 22½ do

Neville W. H., carpenter, 167 Bourgeois
Nevin John, miller, 158 Ottawa
Nevin Jos., trader, 72 Amherst
Newbarger Ernest, tobacconist, 577 Seigneurs
NEWBEGIN JOHN J., agent for Gebbie & Co., publishers, Philadelphia, 146 St James, h 467 St Dominique
Newbery John, carpenter, 50 Latour
NEW ENGLAND PAPER CO., J. Brooks Young, president; Harrison B. Young, treasurer, 21 De Bresoles *See adv. opp Paper Makers in Advertisers Classified Directory*
New Jerusalem church, rev E. Gould, minister, 2 Hanover cor Dorchester
Newmach John, machinist, 219 Magdalen
Newman Archibald, fireman, 128 Canning
Newman Bernard, carter, 291 William
Newman F. W., of F. W. Newman & Co., 104 Durocher
Newman F. W., & Co., mnfrs' agents, and com. merchants, 21 Lemoine
Newman John, moulder, r 27 Dowd
Newman Mrs. J., wid H., 102 Durocher
Newman Mrs. L., wid Richard, r 82 Murray
Newman Mrs. Mary, wid Patrick, fruit dealer, Bonsecours market, h 53 St Louis
Newman Mrs. Mary, wid G., 107 College
Newman Richard, laborer, r 16 St Augustin
Newman T. H., of Caverhill, Learmont & Co., 39 Shuter
Newmarch Isaac, fitter G.T.R., 189 Bourgeois
Newmarch Thomas, fitter, 167 Magdalen
Newmarch Wm., 60 Sebastopol
New Rockland Slate Co., Geo. A. Drummond, president; Jas. Ferrier, jun., vice-president; T. P. Bacon, secretary, 377 St Paul
Newsome Jessie, roller, 72 Workman
Newton E. William, storeman, 14 Montcalm
Newton James D., bricklayer, 133 Wellington
Newton John, caretaker City hall, 56 St Constant
Newton John, bookkeeper, 116 Duke
New York and Lake Champlain Transportation Co., M. Davis, agent, 1 Port
NEW YORK AND MONTREAL LINE, W. F. Terrance, agent, 18 Common

NEW YORK LIFE INSURANCE CO. DAVID BURKE, General Manager, 23 St John and 30 Hospital

New York House, D. A. Melvin, manager, 739 742 Lagauchetière
New York (The) and one price store, A. Brodeur manager, 1249 St Lawrence

NEW-YORK PIANO COMPANY, AGENTS FOR THE CELEBRATED NEW-YORK, WEBER, and Other First Class American Pianos and Organs, R. L. CADWELL, Manager, 226 and 228 St James

Nibbs James, express driver, 703 Lagauchetière
Niblo Mrs Mary, wid J. C., 1204 St James
Niblock Wm., laborer, 1 Molson terrace
Nichol Andrew, blacksmith, 22½ Brock
NICHOL JOHN C., L.D.S., dentist, 58 Beaver Hall hill
Nichol T. S., medical student, 140 Mansfield

NICHOL THOMAS, M.D., LL.D., D.C.L., M.C.P.S. Ontario and Quebec, homœopathic physician, 140 Mansfield
NICHOL WM. G., C.M., M.D., physician and surgeon, 179 Bleury
Nichol William, boilermaker, 25 Canning
NICHOLS CHARLES, L.R.C.P., principal Montreal Collegiate school, 69 Bishop
Nichols F. H., agent Simond's Rolling Machine Co., 443 Craig
Nichols Jas., painter, 96½ Delorimier av
Nichols John, of Nichols & Marler, 49 Shuter
Nichols & Marler, stock and sterling exchange brokers, 1721 Notre Dame
Nichols rev John, St Mark's Presbyterian church, 307 St Antoine
Nicholson Chas. T., clerk C.P.R., 246 Guy

NICHOLSON D., & CO., GRAVEL ROOFERS, 41 St Antoine

Nicholson D. A., brassfinisher, bds 22 Victoria
Nicholson Dan., of D. Nicholson & Co., 39½ St Antoine
Nicholson Ed., laborer, 137 College
Nicholson Edwin, fitter, r 9 St Francis
Nicholson Geo. C., of R. Nicholson & Sons, 3490 Notre Dame
Nicholson Harold, clerk, 1019 St Antoine, Town of St Henry
NICHOLSON J. H., DR., aural surgeon, Waddell building, 30 St John
Nicholson John, engineer, 177 St Martin
Nicholson John S., of R. Nicholson's Sons, 31 Ernest
Nicholson Mrs. Sarah, wid J. C., 712 Sherbrooke
NICHOLSON PETER, builder and contractor, St Catherine cor Mountain, h 84 Redpath
NICHOLSON'S R., SONS, butchers, stalls 15, 16, 17, 18 and 19 St Ann's market
Nicholson Robert, blacksmith and machinist, 25 Bleury, h 180 Workman, Town of St Cunegonde
Nicholson Thomas Wm., customs officer, 273 Bleury
Nicholson William, foreman, 465 Moreau
Nickle Andrew, millwright, 1429 Ontario
Nickle Miss Annie, directory for sick nurses, 26 Cathcart
Nicoll Archibald, marine underwriter Royal Canadian Insurance Co., 6 Lorne Crescent
NICOLLE JOHN A., dispensing chemist and druggist, 2091 and 2093 St Catherine cor Bleury, h 270 St Urbain
Nicolls Armine D., of Chapleau, Hall, Nicolls & Brown, 84 University
Nicolson Jas., of Paddon & Nicolson, 50 St Matthew
Nidd Edward, 554 St Patrick
Nidd Wm., shunter, 84 Liverpool
NIELD EDWARD, manufacturers' agent, 9 Fraser buildings, 43 St Sacrament, res St Anne
NIELD GEO. M., manufacturers' agent, 21 Lemoine, h 300 Stanley

NIGHTINGALE D., Manufacturer and dealer in Pool and Billiard Tables and Billiard Supplies, 1742 Notre Dame

NIGHTINGALE HENRY, manufacturer and dealer in store and office furniture, 5, 7 and 9 St John, h 238 Bleury
Niles Thos. F., carpenter, bds 180 Mill
Nightingale Sam., tea store, 143 St Lawrence, h 145 St Lawrence
Nimmo Alexander, brushmaker, 208 Cadieux
Nimmo George, com traveller, 53 Fort
Nimmo Mrs. J., wid Chas. L., 51 McGill College av
Niquette Emile, joiner, 543 Wolfe
Niquet John, joiner, 195 Wolfe
Niquet Pierre, joiner, 195 Wolfe
Niquet Séraphin, police sergeant, 304 Seigneurs
Nish Mrs. Alice, wid William, 153 Chatham
Niss L. V., painter, 155 German
Niven Alex., timekeeper, 147 Magdalen
Niven Robert P., foreman, 187 Laval av
Niverville G., shoemaker, 593 St Lawrence
Nivin W. B., stock broker, 243 Mountain

NIVIN WM., PRODUCE EXPORTER, 10 St Peter, h 243 Mountain

Nixon Mrs. Sarah, wid Wm., 27 Paris
Noad Arthur C., clerk C.P.R., res Lachine
Noad Colin S., clerk, res Lachine
Noad Henry L. B., assistant paymaster C.P.R., 107 St James, res Lachine
NOAD JAMES S., importer and general agent, office room 23 Waddell building, 30 St John, h Lachine
Noakes James, painter, 15 Edinburgh
Noaly Thomas, blacksmith, 32 Congregation
Noble Chas., G.N.W. Telegraph Co., 386 St Dominique
NOBLE JOHN, master baker, 137 St Urbain, h 92 Plymouth Grove
Noble John, carter, bds 625 St James
Noble Miss Rebat, bds 35 Anderson
Noble Ralph, agent, 94 St George
Noël Amédée, stonecutter, 461 Panet
Noël Barthelemi, saddler, 543 Wolfe
Noël Casimir, policeman, 142 Maisonneuve
Noël Edmond, carpenter, 26 Dubord
Noël Edmond, grocer, 39 Payette
Noël Edmond, tailor, 416 Panet
Noël Elie, joiner, 321 Champlain
Noël Elie, laborer, 16 St Elizabeth lane
Noël Elie, grocer, Rachel
Noël Ernest, laborer, 123 Wolfe
Noël Eugène, clerk, bds 35 German
Noël Gaudiose, laborer, 248 Sanguinet
Noël Geo., cabinetmaker, 69 Campeau
Noël Joseph, joiner, 217½ Lagauchetière
Noël Joseph, carpenter, 26 Dubord
Noël L. H., & Co., cabinetmakers, 154 St Lawrence
Noël L. H., of L. H. Noël & Co., 184 St Lawrence
Noël Louis, clerk, 1083 Notre Dame
Noël Louis, laborer, 646 Upper Sanguinet
Noël Louis, carter, 126 Wolfe
Noël Mrs. Cléophée, wid Joseph, 469 Panet
Noël Mrs. Odile, wid John, bdg hse, 10 Vitré
Noël Onésime, grocer, 945 Mignonne, h 947 Mignonne
Noël Onésime, grocer, 176 Plessis
Noël Pierre, laborer, 11 Josephine
Noël Robert, 50 Jacques Carter
Noël Télesphore, joiner, 253 Drolet
Noël Thomas, carpenter, 67 Jacques Cartier
Noiseux Louis, broommaker, 20 Albert lane
Noisenard Eugène, blacksmith, 36 Albert lane
Noiseux L. N., hardware, paints and wall paper, 2245 Notre Dame
Nolan Chas., watchman, 27½ Amherst
Nolan Hugh, laborer, 81 Young
NOLAN JAMES, groceries and provisions, 13 Centre
Nolan John, furrier, 75 Ropery
Nolan John, basket maker, 89 Manufacturers
Nolan John, laborer, 19 Shannon
Nolan Michael, laborer, 224 Seigneurs
Nolan Michael, restaurant, 14 St Monique
Nolan Michael, laborer, 204 Harbour
Nolan Michael F., saloon, 1964 Notre Dame, h 2202 Sherbrooke
Nolan Miss Mary, seamstress, 117½ Colborne
Nolan Mrs. Ann, wid Pat., 149 Colborne
Nolan Mrs. Bridget, wid Henry, 181 Nazareth
Nolan Patrick, laborer, 9 St Andrews
Nolan Thos. R., machinist, 72 Menai
Nolan W. Howard, of the Machinery Supply association, Craig cor Bleury, h 30 Mackay
Nolan Wm., plumber and gasfitter, 63 Hermine
Nolden Daniel Francis, clerk, 7 St Louis
Nolin Eug., clerk, 38 Visitation
Nolin Henri, student, 38 Visitation
Nolin J. Eugène, M.D., 38 Visitation
Nolin Jos., laborer, 363 Amherst
Nolin Napoléon, professor, 381 Papineau road
Nolin Narcisse, joiner, 252 St Elizabeth
Nolin Patrick, laborer, 9 St Andrew
Nolin Patrick, carpenter, 173 Richardson
Nolin rev Jean Bte, S. J., St Mary's college, 142 Bleury
Nolin Ulric, clerk, 7 St Charles Borromée
Nolton Herman, clerk, 29a St Geneviève
Noly Alfred, builder, 143 Sanguinet
Noly Arthur, painter, 143 Sanguinet
Nomial Michael, conductor, 490 Cadieux

NON-CHEMICAL LAUNDRY,
142 St.Peter st
cor Craig st
Telephone No. 348

Noon Luke, tinsmith, 141 Colborne
Noonan James, joiner, 17 Centre
Noonan Jos. J., tobacco manufacturer, 6 Albina
Noonan John, laborer, 25 Dowd
Noonan Michael, watchman, 121 Conway
Noonan Mrs. Ann, wid Pat., 41 Prince
Noonan Thomas, carter, 144 Colborne
Noonan William, coachman, 124 St Monique

NORDHEIMER A. & S., Pianos, Organs, Sheet Music, Music Books, Band Instruments and Musical Merchandise; Sole Agents for the Celebrated Pianos of Steinway, Chickering, Gabler and Haines; also, Estey and Kimball Organs, and Nordheimer Piano,
FRED. W. SAFFREY, Manager,
1833 Notre Dame

Norman George, clerk, 116 St George
Norman J., dealer in gents' furnishings, 1906 Notre Dame and 664 Sherbrooke
Norman Michael, laborer, 172 Wellington
Norman Stephen, 17 Aylmer
Norman Thomas, 273 St Martin
NORMAN W. C., of the Dominion Woven Wire Spring-bed Co., h 37 St Antoine
Normand A., laborer, 280e Panet
Normand Alfred, joiner, bds 145 St Paul
Normand Andrew, laborer, 24 St Adolphus
Normand Cléophas, tailor, 607 St Dominique
Normand H., laborer, 83 Quesnel
Normand J. B., laborer, 340 Montcalm
Normand J. B., trader, 117 St Louis
Normand Mrs. A., wid A., 64 Barré
Normand P. Delphis, carpenter, 9 St Emery
Normand T. E., president St Lawrence, Lower Laurentian and Saguenay Ry. Co., 7 Place d'Armes, res Three Rivers
Normandeau A., blacksmith, 25 Mountain
Normandeau A., merchant, 16½ St Elizabeth
Normandeau Alfred, blacksmith, 47 Mountain
Normandeau Alfred, blacksmith, 25 Mountain
Normandeau Alfred, painter, r 96 St Martin
Normandeau Antoine, carpenter, 952 St Dominique
NORMANDEAU P. E., groceries and provisions, 1131 Mignonne, cor St André
Normandeau G., joiner, r 980 St James
Normandeau I., carriagemaker, 160 St Urbain
Normandeau J. E., operator, 629 St Dominique
Normandeau Jean, carpenter, 594 St Hypolite
Normandeau Jos., clerk, 88 Versailles
Normandeau Jos., moulder, 126 Richardson
Normandeau Jos., sen., shoemaker, 96 St Martin
Normandeau Mrs. Julie, wid Leon, 102 Barré
Normandeau Miss Beatrice, dressmaker, 102 Barré
Normandeau P. E., notary and commissioner, for Ontario, Manitoba, etc., and J.P., 90 St James, h 451 Lagauchetière
Normandin —, clerk Life Ins. Co., 27 St Hubert
Normandin A., of J. & A. Normandin, 105 Dubord
Normandin Adolphe, clerk St Jean Baptiste market, 1077 St Lawrence
Normandin Adolphe, of Normandin & Prance, 31 Campeau
NORMANDIN ANTOINE O., restaurant, 1570 Notre Dame, h 1572 do
NORMANDIN BRUNO, baker, 12 St Jean, Longueuil
NORMANDIN G. ALPHONSE, notary, clerk and registering clerk, secretary Board of Assessors, City hall, 1539 Notre Dame, h 1845 St Catherine, sum res Maisonneuve
Normandin Horace, clerk, 316 St André
Normandin J., of J. & A. Normandin, 198 St André
NORMANDIN J. & A., fancy dry goods, 1513 Notre Dame
Normandin Jean Bte., carter, 176 Maple
Normandin Joseph, butcher, 282 Drolet
Normandin Louis, bookbinder, 326½ Jacques Cartier
Normandin Miss Cordelia, grocery, 235 Lagauchetière
Normandin Miss Hermine, dressmaker, 125 Germain
Normandin Narcisse, carpenter, 50 Amherst
NORMANDIN & PRANCE, brush manufacturers, 309 St Paul
Normandin R., clerk, 1963 Notre Dame
Normandin Théophile, butcher, stalls 6 and 7 St Jean Baptiste market, h 1084 St Lawrence
NORMANDIN THOMAS, new and second hand furniture, 1928 and 1930 St Catherine, bds 277 Wolfe
Normandin Victor, of Melançon & Normandin, r Boucherville
Normandin Xavier, tel operator, 148 St Elizabeth
Normandin Zéphirin, printer, 1343 Mignonne
Normington Michael, laborer, 307 Logan
Normyle Michael, laborer, r 75 Ann
Norris Benjamin, checker C.P.R., 23 Montcalm

NORRIS & CARRUTHERS, Flour and Grain Commission Merchants, Office 10 and 12 Corn Exchange buildings; Warehouse, 90 and 92 Common, and
8, 10, 12 and 14 Nazaret

Norris Charles, manager Christie, Brown & Co.'s, 132 St Hypolite
Norris Edward, roller, 257 Richmond
Norris George, laborer, Tar lane
Norris Jas., baggagemaster G.T.R., 18½ St Margaret
Norris Jas. S., of Norris & Carruthers, 28 St Famille
Norris James W., clerk, 25 Bishop lane
Norris James, clerk, 440 St Dominique
Norris James, plumber, 23 St Margaret
Norris John, banknote printer, r 418 St Dominique
Norris John, finisher, 25 Aylmer
Norris John, joiner, 22 St Margaret
Norris Mrs. Adelaide, wid James, 440 St Dominique
Norris W. C., clerk G.T.R., 56 University
Norris Wm., accountant, 1519 Ontario
Norris Wm., sawmaker, 135 Delisle
North Abraham, dyer, 103 Canning
NORTH AMERICAN FISH OIL AND GUANO CO., J. O. Dupuis, president; A. Gagnon, secretary; A. M. Perkins, director, 16 and 17 Mechanic's Institute, 204 St James
NORTH AMERICAN GLASS COMPANY (Limited), Wm. Yuile, president, 503 Mignonne and 146 Prothenais

NORTH AMERICAN LIFE ASSURANCE COMPANY
Hon. Alexander Mackenzie, Pres.,
Guarantee Fund $300,000,
CHARLES AULT, M.D. Manager,
62 St James

North American Phosphate Co., J. O. Dupuis, president; A. Gagnon, secretary; A. M. Perkins, managing director, 16 and 17 Mechanic's Institute, 204 St James
NORTH GERMAN LLOYDS SS. CO., Imperial German mail, *via* Southampton and Cherbourg, J. Y. Gilmour & Co., agents, 354 to 358 St Paul
NORTH SHORE RAILWAY HOTEL, meals at all hours, wine and first class cigars, William Depatie, 275 and 277 Visitation and 340 Lafontaine

NORTH BRITISH AND MERCANTILE FIRE AND LIFE INSURANCE CO.,
Thomas Davidson, Managing Director and General Agent for the Dominion,
78 St Francois Xavier cor Hospital

NORTHERN ASSURANCE CO. (FIRE), Robt. W. Tyre, gen manager, British Empire building, 1724 Notre Dame. *See Adv opp*

Office.
Telephone No. 1539.

Managers's Residence.
Telephone No. 4476.

NORTHERN

ASSURANCE COMPANY.

INCOME AND FUNDS (1887).

Subscribed Capital, $15,000,000, of which paid up	$ 1,500,000
Accumulated Funds	18,034,090
Annual Revenue from Fire Premiums	3,034,590
Annual Revenue from Life Premiums	1,385,035
Annual Revenue from Interest upon Invested Funds	690,000

HEAD OFFICES:

London, 1 Moorgate Street Aberdeen, 1 Union Terrace.

BRANCH OFFICES FOR CANADA:

1724 * NOTRE * DAME * STREET,

MONTREAL.

MONTREAL CITY AGENTS,

ARTHUR BROWNING. E. LAMONTAGNE. JAMES CORBEIL.

Bankers—BANK OF MONTREAL.

JAMES LOCKIE, *Inspector*

ROBERT W. TYRE. *Manager for Canada.*

Northern and Northwestern Railway of Canada and Collingwood Line of Steamers. for all points in Manitoba, British Columbia and Western States, C. J. Chisholm, agent, 11 Hospital
NORTHERN BOATMAN'S TRANSPORTATION CO., W. F. Torrance, agent, 18 Common
NORTHERN MESSENGER, fortnightly, subscription 30c. per copy; 10 copies $2.25, postpaid; 20 copies, $4.40, postpaid; 100 copies $20, postpaid; John Dougall & Son, proprietors and printers, 321 and 323 St James
NORTHERN PACIFIC RAILROAD freight and passenger agency, Thos. Henry, agent, 154 St James
Norton Frank, bds 1995 Notre Dame
Norton J. W., of Hugman & Norton, bds 29 Beaver Hall hill
Norton John, carter, 26 Vallée
Norton John, gardener, 38 Robillard
Norton John, laborer, Basin
Norton Joshua, manager New-England Paper Co., bds Windsor hotel, Dominion sq

NORTON P. H.,
Manufacturer and Importer of Fine FLAVORING EXTRACTS, ESSENTIAL OILS, &c.
Office 242 St James,
h 326½ St Lawrence

Norton Patrick, laborer, 135 Duke
NORTON REV J.G., M.A.,D.D., rector Christ Church Cathedral, The Rectory, 67 University
Norton Robert, blacksmith, 75 Colborne
Norton Thos., carpenter, 54 Jurors
Norton Wm., file cutter, 46 Shannon
Norval Jas., manager Canal Flour Mills, 101 Osborne
Norval John, engineer, 84 Forfar
NORWICH UNION FIRE INSURANCE SOCIETY, John Wm. Molson, resident agt., 101 St Frs.-Xavier
Noseworthy Geo., laborer, 62 Farm
Notley Fred., shipper, 499 Albert av
Notman A. H., clerk ticket dept. C.P.R., 80 Mance
Notman G. R. W., photographer, 557 Sherbrooke
NOTMAN W. McF., of William Notman & Son, 17 Durocher
NOTMAN WILLIAM, of William Notman & Son, 557 Sherbrooke
NOTMAN WILLIAM, & SON, photographers to the Queen, 17 Bleury, branch Windsor hotel, Dominion sq
Noton Mrs. Mary, wid Robert, millinery and fancy goods, 1521 St Catherine
Notre Dame de Lourdes church, R. C., rev J. C. Maillet, chaplain, St Catherine
Notre Dame des Anges church, R. C., rev A. Giband, director; Jos. Lépine, sacristan, 589 Lagauchetière
NOTRE DAME HOSPITAL AND EYE AND EAR DISPENSARY, under the direction of the Grey Nuns, rev sister V. Stubenger, superioress; Dr M. T. Brennan, house surgeon; Drs. J. N. Mount and R. Benoit, asst. house surgeons; Dr. E. P. Lachapelle, gen. superintendent; professors of Laval University, attending physicians, 1427 Notre Dame
NOTRE DAME PARISH CHURCH, R.C., rev A. L. Sentenne, parish priest, Notre Dame facing Place d'Armes
Notting E. Arthur, shop walker, 191 Bourgeois
Nourie Alfred, constable, 15 Sanguinet
Nourie George, laborer, 322 Champlain
Nourrie C., of Nourrie & Petit, 1716 St Catherine
Nourrie Mrs. C., ladies' hair dressing, 1716 St Catherine
Nourrie & Petit, Parisian Optical Co., 35½ St Lambert
NOWELL B. L., & CO., mnfrs. of and dealers in fertilizers and fertilizing materials, 91 to 93½ Common, James MacFarlane, manager, telephone 600
Nowell Bradford L., of B.L. Nowell & Co., 1383 Dorchester
Nowell William, engineer, 53 Craig
Nowers W. H., bank inspector, 1376 Dorchester
Noxon James, laborer, r 40 Farm
Nuckle Aristide, painter, 401½ Amherst
Nuckle Frank, baker, 64 Versailles
Nuckle John, express driver, 563 Wolfe
Nuckle Wilfred, butcher, 6 St James market, h 387½ Jacques Cartier
Nuckle Wilfred, butcher, 531 Wolfe
Nugent Arthur, customs officer, 934 Mignonne
Nugent James, packer, r 186 Bleury
Nugent Jean Bte., plumber, 298 Cadieux
Nugent Jos., P.O. clerk, 25 Windsor
NUGENT JOHN P., merchant tailor, 1993 Notre Dame, h 25 Windsor
Nurse S., & Co., carriage and sleigh makers, T. W. Buckingham, agent, 179 St Antoine, h 17 Hanover
Nursery, Sister St Marguerite, superioress, 463 St Urbain
Nuttall Harry, engineer, 75 Jurors
Nutter Ellis P., clerk C.P.R., 29 Rozel
Nutter J. D., of J. D. Nutter & Co., bds 19 McGill College av
Nutter J. D., & Co., packing box manufacturers, 1 Dowd
Nutter John A., with W. C. Hubbard, electrical instruments, 6 Thistle terrace
Nystrom Auguste, laborer, 42 St Martin
Oakes J.H., managing director Electric Service Co., Canada, 174 St James, res Point Claire
Oatt Francis, messenger telegraph office, 616 Dorchester
O'Beirne J. C., com traveller, 105 Laval av
O'Borne James, car accountant, 22 Coursol
O'Borne John, clerk G.T.R., 32 Quesnel
O'Brien C., painter, 645 Dorchester, h 649 do
O'Brien Charles, checker, 76 William
O'Brien Charles, shoemaker, 158½ Montcalm
O'Brien Cornelius, laborer, 50 Farm
O'Brien Cornelius, patternmaker, 101 St Andrews
O'Brien Dennis, clerk, 637 Dorchester
O'Brien Dennis, contractor, 394 St Antoine
O'Brien Dennis, laborer, 143 Colborne
O'Brien Dennis, jun., superintendent, 10 Montcalm
O'Brien Edward, clerk, 37 Mance
O'Brien Edward, of M. Hicks & Co., 155 Mance
O'Brien George, laborer, 53 St Etienne
O'Brien Henry, plumber, 206 Amherst
O'Brien Henry, storeman, 34 Desrivières av
O'Brien Honoré, laborer, 83 Dufresne
O'Brien Jas., machinist, Frontenac lane
O'Brien Jas., milkdealer, 36 Grand Trunk
O'Brien Jas. J., machinist G.T.R., 187 Canning
O'Brien James, laborer, r 1061 St James
O'Brien James, laborer, r 48 Shannon
O'Brien James, laborer, 188 Lagauchetière
O'Brien James, laborer, 96 Bleury
O'Brien James, laborer, 13 Eleanor
O'Brien James, tailor, 106 Ann
O'Brien James, jun., clerk, 104 St Alexander
O'Brien Jas., sen., of J. O'Brien & Co., 104 St Alexander
O'BRIEN JAMES, & CO., wholesale clothiers, cor Victoria sq and Beaver Hall hill
O'Brien John, 74 Fortier
O'Brien John, carte , r 96 St Charles Borromée
O'Brien John, hatter, 78 William
O'Brien John, laborer, 67 Colborne
O'Brien John, laborer, 199 Lafontaine
O'Brien John, laborer, 62 Young
O'Brien John, machinist, 516½ Albert
O'Brien John, shoemaker, 47 Hermine

O'BRIEN JOSEPH, & CO.
(Successors to Frank Brennan & Co.); House and Steam Coal of every description; also, Upper Canada Fire Wood, Office and Yard 573 St James

O'Brien M., carpenter, 4 St Monique av
O'Brien Michael, foreman, 191 Ottawa
O'Brien Michael, gateman G.T.R., 401 Grand Trunk
O'Brien Michael, laborer, Logan Farm
O'Brien Michael, machinist G.T.R., 143 Bourgeois
O'Brien Miss Agnes, 90 Jacques Cartier
O'Brien Miss Leonora, academy, 329 St Antoine
O'Brien Moses, carter, 173 Ottawa
O'Brien Mrs. Catherine, wid Thos., 63 Papineau sq
O'Brien Mrs. H., wid Thos., 271 Sanguinet
O'Brien Mrs. J., wid Henry, 194 St Constant
O'Brien Mrs. L., wid T., r 334 St Patrick
O'Brien Mrs. M., wid Patrick, 435 Wellington
O'Brien Mrs. Timothy, registry office, 65 St Antoine
O'Brien Pat., engineer, 67 Parthenais
O'Brien Patrick, fireman G.T.R., 40 Knox
O'Brien Patrick, general groceries, 310 St Patrick, h 4 St Andrew
O'Brien Patrick, laborer, 15 Plessis

O'Brien Patrick, storeman, 56 Ottawa
O'Brien Patrick Sarsfield, pianist, 84 Champ de Mars
O'Brien Pat. J., boots and shoes, 1919 Notre Dame, h 112 St Famille
O'BRIEN PHILIP, merchant tailor, 1978 Notre Dame, h 36 Inspector
O'Brien T. C., boots and shoes, 209 St Lawrence, h 112 St Famille
O'Brien Thomas, laborer, 195 Grand Trunk
O'Brien Thos., clerk C.P.R., 143 Bourgeois
O'Brien Thos., painter, 112 St Hypolite
O'Brien Thomas, laborer, 49 Dominion
O'Brien Timothy, watchman, 65 St Antoine
O'Brien Wm., bridgekeeper, Seigneurs
O'Brien Wm., butcher, 197 Nazareth
O'Brien Wm., engineer, 476 St Lawrence
O'Brien Wm., engineer, 150 Montcalm
O'Brien Wm., laborer, 212½ Bourgeois
O'Brien Wm., laborer, 27 Young
O'Brien Wm., turner, 46 St Andrews
O'BRIEN WILLIAM D., passenger agent G.T.R., Allan & Dominion Lines of Steamships and Compagnie Générale Transatlantique, 143 St James, bds Windsor hotel, Dominion sq
O'Burn Edward, grocer, 216 Bourgeois
O'Callahan John, laborer, r 19 Young
O'Callahan John, printer, 1832 Ontario
O'Connell Edward, stable foreman, 105 Mansfield
O'Connell Henry, engineer, 45 McCord
O'Connell James W., laborer, 143 Craig
O'Connell Jeremiah, laborer, r 3 Basin
O'Connell John, 17 St Francis
O'Connell John, cooper, 72 Inspector
O'Connell John, gardener, 120 Murray
O'Connell John, laborer, 7½ St Roch lane
O'Connell M., foreman, 1267 St Lawrence
O'Connell Michael, fruits, 194½ St Antoine, h 1 Jubilee av
O'Connell Mrs. C., wid Maurice, r 130 Young
O'Connell Mrs. Catherine, wid Jeremiah, 63 Prince
O'Connell Mrs. E., wid Thomas, saloon, 307 William
O'Connell Mrs. H., wid E., 1152 St James
O'Connell Richard, trunkmaker, 19 Ann
O'Connell Wm., jun., clerk, 2 Wolfe
O'Connell Wm., jun., telegraph operator, 1283 Notre Dame
O'Connell Wm., upholsterer, 12½ Vitré
O'Connor Daniel, 457 Lagauchetière
O'Connor Dennis, pork butcher, St Ann's market, h 20 St Geneviève
O'CONNOR ED. G., manager Burland Lithographic Co., 32 Coursol
O'Connor Frank, stenographer, 287 German
O'Connor Francis, saloon keeper, 49 Dupré lane
O'Connor J. D., fish dealer, 1 and 2 St Antoine market, h 282 Aqueduct
O'Connor James, butcher, 306 Aqueduct
O'Connor James, pork packer, 17 William
O'Connor John, cooper, 26 Queen, h 30 Queen
O'Connor John, laborer, 12 Queen
O'Connor John, laborer, 40 St Bernard
O'Connor John, stonemason, 137 Ottawa
O'Connor Matthew, laborer, 119 College
O'Connor Mrs. Annie, wid Michael, 77 Sanguinet
O'Connor Mrs. El., wid Edw., 181 St Antoine
O'Connor Mrs. M., wid Patrick, 22 St Famille
O'Connor Mrs. Mary, 334 Fullum
O'Connor Mrs. T., poultry and eggs, 1 St Antoine market, h 282 Aqueduct
O'Connor Patrick, laborer, 830 Ontario
O'Connor Philip, driver, 104 Maple
O'Connor Thos., glassblower, 50 Gain
O'Connor Thomas, foreman, 26 Eleanor
O'Connor Timothy, fish dealer, 2 St Antoine market, h 282 Aqueduct
O'Connor Timothy, storeman, 28 Chenneville
O'Connor W., laborer, 50 Jurors
O'Connor William, G.T.R., r 11 Centre
O'Connors John, laborer, r 108 Shannon
O'Day John, conductor, 248 Guy
O'Dea James, hotel, 645 Notre Dame
O'dell Charles, civil engineer, 2714 St Catherine
O'dell L. S., of Henry J. Fisk & Co., res Quebec
O'dileau Miss Odile, 85 Shearer
O'Donald Charles, laborer, r 9 Richardson
O'Donald M. J., com traveller, 65 Richardson
O'Donohue Mrs. M., wid P., 115 St Félix
O'Donnell Anthony, laborer, r 70 Shannon
O'Donnell John, laborer, 274 Lagauchetière
O'Donnell John, policeman, 138 Young
O'Donnell Mrs. A., wid P., 8 Dowd
O'Donnell Mrs. M., wid Edward, 23 Shaw
O'Donnell Thos., laborer, r 57 St Constant
O'Donohue Mrs. M., wid B., 166 St Urbain
O'Donoghue—, P.O. clerk, 89 Bleury
O'DONOGHUE P. L., principal Belmont school, 777 St James
O'Donoghue Patrick, saddler, 30 Bleury, h 98 Plymouth Grove
O'Dowd James, cooper, 108½ Napoléon road
O'Dowd John, joiner, 60 Workman
O'Dowd Miss, dress and mantle maker, 18 Victoria
O'Farrell James, weigher and gauger, 12 Common, h 1156 St Lawrence
O'Farrell John, laborer, 171 Dalhousie
O'Flaherty E. G., excise officer, 259 St Urbain
O'FLAHERTY J., Remington type writer, wax thread, harness sewing machine, Jones' shoe repairing machine, 248 St James, Metropolitan club, 57 Beaver Hall hill, h 88 St Matthew
O'Flaherty M. J., of Loughman & O'Flaherty, 77 Wellington
O'Gare Michael, conductor G.T.R., 391½ Wellington
O'Gorman Jas., butcher, stalls 23 and 24 St Ann's market, h 58 St Maurice
O'Gorman Miss Anna, 28 St Bernard
O'Grady G. de C., accountant Bank of Commerce, 468 Guy
O'Grady James, butcher, 12 St Gabriel market, h 51 Montmorenci
O'Grady Michael, laborer, 89 Wellington
O'Grady Mrs. Agnes, wid Jas, 866 Lagauchetière
O'Grady Mrs. J., wid M., grocery, 51 Montmorenci
O'Grady Mrs. T., 31 Dowd
O'Grady Patrick, laborer, 59 Colborne
O'Grady Patrick, laborer, 21 Hermine
O'Grady William, driver, 539 Seigneurs
O'Halloran James, Q.C., 6 Beaver Hall hill
O'Hara Hugh, laborer, 65 Young
O'Hara James, gardener, 241 St Martin
O'Hara —, clerk, 730 Lagauchetière
O'Hara J. Bte., agent, 54 Frontenac
O'Hara James, shoemaker, 62 Colborne
O'Hara James, tailor, 4 Jubilée av
O'Hara John, com traveller, 52 Frontenac
O'Hara John, customs officer, 55 Papineau sq
O'Hara John, machinist, 1190 St James
O'Hara John, laborer, 11 Campeau
O'Hara Joseph, plumber, 173 St Hypolite
O'Hara Michael, coremaker, 119 Nazareth
O'Hara Michael, laborer, 47 McCord
O'Hara Michael, shoemaker, 1 Anderson
O'Hara Miss Mary, laundress, 9 Anderson
O'Hara Patrick, carter, 76 Murray
O'Hara Richard, storeman, 71 Aylmer
O'Hara Richard, waiter, 274 Guy
O'HARA ROBERT, merchant tailor, 71 Wellington
O'HARA WILLIAM G., gardener and florist, 397 St Antoine
O'HARA WILLIAM J., secretary, and chief clerk Custom house, cor Commissioners and Common, h 22 Stanley
O'Hare Thos., grocer, 37 Aylmer, h 39 do
O'Hearn John, fireman, No. 9 St Gabriel fire station, St Gabriel market
O'Herne J. P., blacksmith, 43 Forfar
O'Herne Wm., marble polisher, 216 St George
O'Kane Edward, moulder, 177 McCord
O'Kane Frank, currier, 313 Logan
O'Keane John, & Co., sign painters, 65 St Sulpice
O'Keane John, of John O'Keane & Co., 67 St Sulpice
O'Keefe Daniel, trader, St Ann's market, h 15 St Antoine
O'Keefe Eugène, laborer, 31 Busby
O'Keefe Jas. E., com traveller, 51 St Margaret
O'Keefe James, laborer, 25 St Henry
O'Keefe James, policeman, 62 Colborne
O'Keefe John, laborer, 12 Lagauchetière
O'Keefe John, laborer, 95 Manufacturers
O'Keefe John, carpenter, 166 St Albert
O'Keefe Miss Mary Ann, dressmaker, 35 Wellington
O'Keefe Thos., laborer, 100 Conway
O'Keefe Wm., 62 St George
O'Laughlin J., gardener, 726 Lagauchetière
O'Laughlin James, laborer, 596 Lagauchetière
O'Leary Andrew, joiner, 661 Dorchester
O'Leary J., laborer, 50 Montcalm
O'Leary John, builder, 158 St Hypolite
O'Leary John, laborer, 25 McCord
O'Leary Mrs., wid Matthew, r 105 McCord
O'Leary Mrs. Catherine, wid John, 90 St George

O'LEARY MRS. JOHANNA, groceries and provisions, 19 Jurors, h 2 Anderson
O'LEARY PATRICK, M.D., hard wood, base, white birch, general sawing and recutting mills, threshing mills material, stair posts and rails, P. O. address, Mayo, Que., Railway Station, Thurso, C. P. Ry.
O'Leary Samuel, brassfinisher, 1407 Mignonne
O'Leary Thomas, laborer, 98 Colborne
O'Leary William, storeman, 72 William
O'Loghlin Martin, of O'Loghlin & Co., 120 Prince
O'LOGHLIN MARTIN J., groceries, wines, liquors and provisions, 40½ Hermine, h 42 do
O'Loghlin Martin, & Co., saloon, 22 Ottawa
O'Loghlin Mrs., wid Martin, 30 Desrivières
O'Loughlin Patrick, laborer, 105 St Felix
O'Mahony Myles, P. O. clerk, 159 Bleury
O'Mealley James, foreign and domestic fruit, and confectionery, 319 St James, h 223 St George
O'Mealley John, laborer G. T. R., 148 Forfar
O'Meara John, ship chandler, 6 Balmoral
O'Meara Mrs. Mary, wid William, grocery, 175 St Antoine, h 173½ do
O'Neil Andrew J., saloon, 160 Duke and 96 William
O'Neil Charles, laborer, 86 Wolfe
O'Neil Daniel, engineer, 5 Farm
O'Neil Daniel, trader, 277 William
O'Neil Edward P., butcher, 70 Lagauchetière
O'Neil Frs., laborer, 89 Inspector
O'Neil G. L., com traveller, 63 St Hypolite
O'Neil Hugh, checker, 32½ Chenneville
O'Neil Hugh, saloon, 141 Duke, h 143 do
O'Neil Hugh, laborer, 38 Montcalm
O'Neil John, 1943 Notre Dame
O'Neil John, cabinetmaker, 248 Centre
O'Neil John, carter, 59 McCord
O'Neil John, gardener, 14 Eleanor
O'Neil John, laborer, 14 Eleanor
O'Neil John, painter, 174 Ann
O'Neil John, trader, 2580 Notre Dame
O'Neil Miss M. A., milliner, 2580 Notre Dame
O'Neil Mrs. Adeline, wid James, 429 Montcalm
O'Neil Patrick, P. O. clerk, 43 St George
O'Neil Pat., steward, 18 City Councillors
O'Neil Thos., laborer, 69 Prince
O'Neill Edward, butcher, 14 and 15 Papineau road, h 60 Lagauchetière
O'Neill Henry, foreman C.P.R., 476 Seigneurs
O'Neill Jas., butcher, 14 Papineau market, h 50 Papineau sq
O'Neill Jas., laborer, 55 St Ignace
O'Neill James D., merchant, 18 City Councillors
O'Neill John, laborer, 18 Delorimier av
O'NEILL JOHN, collector of Canal tolls, Lachine Canal Toll office, 88 Common, h 23 St Denis
O'Neill Mrs. Mary, wid Patrick, 64 Cathcart
O'Neill Mrs. Mary, wid Peter, 33 Hermine
O'Neill Owen, tel operator, r 8 Rolland
O'Neill Pat , hotelkeeper, 67 Montmorenci
O'Neill Patrick, P.O. clerk, 43 St George
O'Neill Patrick, head waiter St Lawrence hall, 139 St James, h 18 City Councillors
O'Neill Patrick, public weigher, 195 McCord
O'Neill Thomas, clerk, 33 Hermine
O'Neill Thomas, laborer, 757 St James
O'Neill W. G., clerk St Lawrence hall, 139 St James
O'Neill William, driver, 6 St Margaret
O'Reilly Barnard, shipper, 192 Jacques Cartier
O'Reilly Francis, machinist, 485 Wellington
O'Reilly James, laborer, 121½ McCord
O'Reilly James, laborer, 96 Murray
O'Reilly James, trader, 61 Charron
O'Reilly James, painter, 116 Craig
O'Reilly John, laborer, 460 St Patrick
O'Reilly John, cigarmaker, 22 Devienne
O'Reilly John E., laborer, 51 Centre
O'Reilly M., printer, 797 St Dominique
O'Reilly Michael, caretaker, 20 Dupré lane
O'Reilly Michael, groceries and provisions, 28 Gain and 11 Lagauchetière
O'Reilly Michael, railway contractor, 85 Cathcart
O'Reilly Mrs. A., wid T., caretaker, 14 Custom House sq
O'Reilly Mrs. Bridget, wid James, 504 Albert
O'Reilly Mrs. D., wid S., 386 St Hubert
O'Reilly Mrs. M., wid John, 1113 Notre Dame
O'Reilly Pat., laborer, 24 Busby lane
O'Reilly Patrick, printer, 94 St Antoine
O'Reilly Patrick, secretary road committee City hall, 1539 Notre Dame, h 140 Murray
O'Reilly Richard, laborer, 46 St David lane
O'Reilly Richard J., 388 St Hubert
O'Reilly Wm., moulder, 298 St Dominique
O'Rourke Daniel, carter, 176 Canning
O'Rourke Edward, laborer, 484 St Patrick
O'Rourke John, boilermaker, 116 Fulford
O'Rourke John, driver, 88 Frontenac
O'Rourke John, leather cutter, 116 Murray
O'Rourke John, wood dealer, 586 Wellington, h r Mullins
O'Rourke Michael, laborer, 123½ McCord
O'Rourke Mrs. Sarah, bdg hse, 52 Argyle av
O'Rourke Thomas, moulder, 31 Desalaberry
O'Shaughnessy Daniel, of M. & D. O'Shaughnessy bds City hotel, 1912 Notre Dame
O'SHAUGHNESSY JAMES, grocer, agent Carling London ale and porter, 53 Jurors.
O'Shaughnessy M. & D., merchant tailors, 2 Notre Dame
O'Shaughnessy Michael, of M. & D. O'Shaughnessy bds City hotel, 1912 Notre Dame
O'Shea John, carter, 69 St Louis
O'Sullivan A. L., clerk, 65 Dubord
O'Sullivan Dennis, coachman, 1865 Ontario
O'Sullivan John, blacksmith, 250 Lagauchetière
O'Sullivan John, butcher, 20½ St Margaret
O'Sullivan Michael, driver, 24 Sanguinet
O'Sullivan Michael, fruit dealer, 95 St Alexander
O'Sullivan Mrs. Ellen, wid Thos., 20½ St Margaret
O'Sullivan Mrs. Helena, dressmaker, 36 St Chas. Borromée
O'Sullivan Pat., carter, 132 Colborne
O'Sullivan Pat., laborer, 36 St Chas. Borromée
O'Toole Hugh, laborer, 199 Ottawa
O'Toole Joseph, laboror, r 15 Jurors
Oades John, millwright C.P.R., 23 Archambault la
Oakes George, grocer, 1 Rivard
Oakes James H., managing director Electric Sig Service Co. of Canada, 174 St James, res at Pt Claire
Oakes Thomas, clerk, 173 Champlain
Oakley Wm. T., boxmaker, 230 Seigneurs
Oatey Chs. H., plumber, 58 Cadieux
Oatey Johnson, miner, 58 Cadieux
Oatt Francis, messenger telegraph office, r 614 De chester
OBLATS FATHERS, rev P. Drolet, superior; re Père Auger, provincial, revs. P. H. Lecompte, Lacasse, A. Brunet, E. Laporte, Moïse Legau Hormidas Legault, Joseph Lefebvre, L. Lauson, Dazé, L. Mayeur, O.M.I., St Peter's church, 167 V sitation
Oborne James, asst general manager's office C.P.R 22 Coursol

OCULIST and AURIST to Wester Hospital and Montreal Dispensary Alex. Proudfoot, M.D., 2 Phillips pla

Odam Wm., cab driver, 706 Lagauchetière
Oddfellows' chambers, Manchester Unity and Am rican orders, 662½ Craig
Odell Charles, civil engineer, 2714 St Catherine
Odilideau Miss Odile, 85 Shearer
Ody Owen, stonecutter, 255 Montcalm
ŒUVRE ET FABRIQUE OF THE PARISH O NOTRE DAME OF MONTREAL, Sim Mondou, secretary, office 42 St Sulpice
Offer Frank, driver, 33 Papineau sq
Ogden Geo., machinist, 276 Champlain
OGDEN I. G., comptroller, 288 St James, h 138 M kay
Ogden Mrs., wid James, fruits and confection 1376 Notre Dame
Ogden Mrs. Eliz., wid John, 515 William
OGDENSBURG COAL AND TOWING COMPAN John Hannan, president; J. E. Kelly, secret wholesale agents for Delaware, Lackawanna Western R. R. Co's Coal, office and yard 35 Offer
Oggan Mrs. E., wid John, 315 William
OGILVIE A. W., & CO., Glenora Flour mills, Gabriel locks; flour, barley, feed and grain m chants; office 38 and 40 Foundling, mills 191 193 Seigneurs, stable 75 St Martin, Royal mills, Mill
OGILVIE HON. ALEXANDER W., senator, 146 James, h Edgehill av, off 1160 Dorchester
Ogilvie J. G., clerk C. P. R., 767 Wellington
Ogilvie John, of A. W. Ogilvie & Co., 127 Drum
Ogilvie Miss Fanny, 84 Union av
Ogilvie Miss M. A., 84 Union av

...ss St Dominique
... 176 Canning
...r, 484 St Patrick
...ker, 116 Fulford
...s Frontenac
...cutter, 116 Murray
...ealer, 586 Wellington, h ...

...er, 123½ McCord
...g hse, 52 Argyle av
...ler, 31 Desalaberry
... of M. & D. O'Shaughn...
...tre Dame
...MES, grocer, agent Carling
..., 53 Jurors.
...D., merchant tailor, ...

..., of M. & D. O'Shaughn...
...otre Dame
...t Louis
... 65 Dubord
...hman, 1865 Ontario
...mith, 250 Lagauchetière
...r, 20½ St Margaret
...ver, 24 Sanguinet
...t dealer, 95 St Alexander
...vid Thos., 20½ St Margaret
..., dressmaker, 36 St Chas. B...

... 132 Colborne
..., 36 St Chas. Borromée
... 199 Ottawa
...r, r 15 Jurors
... C.P.R., 23 Archambault ...
... Rivard
...ging director Electric Sig...
...la, 174 St James, res at P...

...73 Champlain
...ker, 230 Seigneurs
...r, 58 Cadieux
...58 Cadieux
...er telegraph office, r 614 D...

... rev P. Drolet, superior; ...
...cial, revs. P. H. Lecompte, ...
... E. Laporte, Moïse Lega...
...oseph Lefebvre, L. Lauzon, ...
...M.I., St Peter's church, 187 ...

...neral manager's office C.P.R.

...AURIST to Wester...
Montreal Dispensary
M.D., 2 Phillips pla...

... 706 Lagauchetière
... Manchester Unity and A...
...ig
...ineer, 2714 St Catherine
... Shearer
... 255 Montcalm
...QUE OF THE PARISH ...
...OF MONTREAL, Sim...
...office 42 St Sulpice
... Papineau sq
... 276 Champlain
...ller, 288 St James, h 135 M...

...es, fruits and confection...

...John, 515 William
... AND TOWING COMPAN...
...ent; J. E. Kelly, secretary
... Delaware, Lackawanna ...
...oal, office and yard 35 Oliver
...n, 315 William
...CO., Glenora Flour mills, ...
..., barley, feed and grain ...
... 40 Foundling, mills 191 ...
... 75 St Martin, Royal mills, ...

...KANDER W., senator, 146 ...
..., off 1160 Dorchester
..., R., 767 Wellington
... Ogilvie & Co., 127 Drum...
...84 Union av
... Union av

...vie Mrs. Jane, wid O., 767 Wellington
...vie W. N., of A. W. Ogilvie & Co., Redpath
...vie William W., of A. W. Ogilvie & Co., Rosemount, head of 107 Simpson
...GILVY JAMES A., & SONS, fancy and staple dry goods, 203 St Antoine and 144, 146, 148 and 150 Mountain
...gilvy Jas. A., sen., of James A. Ogilvy & Sons, 205 St Antoine
...gilvy James A., jun., of James A. Ogilvy & Sons, 205 St Antoine
...gilvy John, of James A. Ogilvy & Sons, 205 St Antoine
...gilvy John, office 17 St Nicholas, h 18 Durocher
...vie W. L., merchant, 112 St Matthew
...ling John, safemaker, 702 Dorchester
...ren Henry, customs officer, 1967 Notre Dame
...ren Mrs. Henry, toys and fancy goods, 1967 Notre Dame
...el Frs., piano tuner, 99 Campeau
...ley R. A., engineer, 201 Chatham
...D GLASGOW HOTEL, P. Meunier, proprietor, 74 St Lawrence
...droyd Benjamin, machinist, 176 Ottawa
...de George, general traffic manager C. P. R., 1118 Sherbrooke
...ier Mrs. T., wid Télesphore, bdg hse, 39 German
...ier School, R. C., for boys, L. A. Primeau, principal, 38 Roy
...ive A. G., bookkeeper, 2736 St Catherine
...ive W., bookkeeper, 2736 St Catherine

OLIVE W. H.,
Manufacturers' Agent, Agent for all kinds of Machinery, Agent for the Waterous Engine Works Co., Office 305 St James st, res 2736 St Catherine st

...iver Chas., agent, 22 Osborne
...iver F. G., clerk Merchants Bank, 111 Union av
...iver Fred., banker, 111 Union av
...iver G. S. A., clerk Bank of Montreal, 780 Dorchester
...iver James, of James Oliver & Co., 195 Versailles
...iver James, boilermaker, 44 Manufacturers
...LIVER JAMES, & CO., produce and commission merchants, 329 Commissioners
...LIVER R. S., flour and grain merchant, 13 St Peter, h 1122 Sherbrooke
...iver Walter, 1132 Sherbrooke
...ivet Baptist church, rev A. G. Upham, pastor; John Rigby, sexton, Mountain cor Osborne
...ivier Charles, bookkeeper, 16 Lagauchetière lane
...ivier Damase, laborer, 49 St Rose
...ivier Hedge, carpenter, 186 Railway Track
...ivier J. E., grocer, 410 Lagauchetière
...ivier J. O. C., LL.B., of Lavallée & Olivier, Dorchester
...ivier L. S., of P. M. Galarneau & Co., 376 Lagauchetière
...ivier Mrs. J., wid D., 2 St David lane
...LIVON VICTOR, & CO., catering establishment, 594 Lagauchetière
...ivon Victor, of Victor Olivon & Co., 594 Lagauchetière
...on Calder, brushmaker, 62 Duke
...on Chas., cooper, 48 Forfar
...on Julius, caretaker, Ottawa building, 246 St James
...on Mrs. Marie, wid J. J., 238 St Constant
...on Mrs. Mary, wid Olea, 155 Duke
...on Olaf, com traveller, 273 Berri
...on Peter, painter, r 36 Manufacturers
...on R., brushmaker, 84 St Maurice, h 62 Duke
...on Rudolf, carter, 82 St François Xavier
...on John, laborer, 21 Lafontaine
...ghen Daniel, laborer, 89a St Patrick

...MAN TRAILL, M.A.,
HEADMASTER
...FETTES COLLEGE SCHOOL,
2444 St Catherine

...AN WM., builder and contractor, yard Bishop ...ngroom St Catherine and Sherbrooke, h 92 Mansfield

Omera John, carter, 212 German
Onneson August, butcher, 278 Champlain
Onslow Thos., clerk, 110 St Elizabeth
ONTARIO BANK, W. W. L. Chipman, manager, 9 Place d'Armes
ONTARIO SAULT ST MARIE R.R. CO., Jos. Hickson, president, 130 St Etienne
Opton John, clerk, 92 Dufresne
Opzoomer Charles, dept. wharfinger, 97 Iberville
Oram Alfred, upholsterer, 460 St Patrick
Oram Henry, plasterer, 1022 St James
Oram Henry, stableman, 315 William
Orban rev A., professor Séminaire de Philosophie, 1197 Sherbrooke
Ord C. R., foreman C.P.R., 13 Marlborough
Organ James, laborer, 135 Colborne
Organ Mrs. H., wid H., 216 St Christophe
Orgendi John, laborer, 3 Theatre lane
Orkney Miss Elizabeth, 2166 St Catherine
Orme Wm., clerk C.P.R., bds 17 Brunswick
ORMOND HENRY ST A., agent marine and fisheries, and inspector of Government police, 183 Commissioners, h 51 Coursol
Ormston Jas., coppersmith, 53 Dorchester
Ornstein Sigismond, clerk, bds 200 Murray
Ornstny E., peddler, 127 St Urbain
Orphanos M., engineer, r 12 Voltigeurs
Orphanos Nichol, engineer, r 168 Plessis
ORPHELINAT ST ALEXIS, sisters of Providence, school for young girls, sister Dosithée, superioress, 145 St Denis
Orsall Alex., of Hudon & Orsall, 450 Dorchester
Orsall Claude, driver, 168 Drolet
Orsall Joseph, fruit dealer, 12 Papineau market
Orton William, engineer G.T.R., 174 Bourgeois
Osberg Charles, hatter, 497 Dorchester
Osborne Charles, C.P.R., 76 Burnside place
Osborne Daniel, brakeman G.T.R., 72 Liverpool
Osborne Fred., bookkeeper, 5 Thistle terrace
Osborne Jas., car accountant C.P.R., 22 Coursol
OSBORNE JOHN, SON & CO., general liquor merchants, New York, F. R. Battersbery, manager, 71 and 73 St Peter and 52 and 54 St Sacrament
OSBORNE SAMUEL, Montreal boarding stables, 77 and 79 Burnside place
Osgood A. W., clerk, 35 Shuter

OSGOOD C. N. D., Mnfrs' Agent and General Commission Merchant; Agent for Geo. E. Tuckett & Son, Hamilton, T. & B. Tobaccos; Delacamp & Co., Teas, Japan; Peek Bros. & Co., London; Teas, Coffees, Spices, &c. 69 St Peter, h 35 Shuter

Osgood Miss M. L., 35 Shuter
Osgood Wm., clerk, 245 St Antoine
Osmond Mrs. C., wid, 495 St Dominique
OSTELL JOHN, lumber merchant, 197 St Patrick, h 22 University
Ostell J. W., 87 St Elizabeth
Ostigny L. N., clerk, bds 57 German
Ostrofski J., second hand store, 2334 Notre Dame
Ostrout James, laborer, 191 Magdalen
Ostrout Napoléon, hse driver, 158d Dufresne
Ostrout Rodolphe, laborer, 42 St Patrick

OSWALD BROTHERS,
STOCK BROKERS,
77 St Francois Xavier

Oswald Jules, fruits and confectionery, 2465 St Catherine
Oswald Mrs. J. K., 121 St Matthew
Oswald Wm. R., of Oswald Bros., agent for Providence Washington Ins. Co., and City of London, Eng., Fire Ins. Co., 12 Exchange Court, off 10 Hospital, h 211 Drummond
Othier C. R. E., clerk, 14½ St Monique
OTTAWA RIVER NAVIGATION CO., R. W. Shepherd, president; R. W. Shepherd, jun., manager and secretary-treasurer, 67 and 68 Common. *See Adv facing Contents*
Ouellet Aristide, joiner, 481 Beaudry
Ouellette A., C.P.R. audit office, bds 29 St Denis

Ouellette A., shoemaker, 350 Plessis
Ouellette A. Stanislas, patternmaker, 57 German
Ouellette Adolphe, jun., laborer, 139 Desery
Ouellette Alex., shoemaker, 463 Amherst
Ouellette Alphonse, carter, 212 Barré
Ouellette Alphonse A., clerk C.P.R., bds 1518 St Catherine
Ouellette Antoine, foreman, 5 St Thérèse
Ouellette Antime, blacksmith, 261 St Germain
Ouellette Basile, carter, 50 Pichette
Ouellette Chas., shoemaker, 244 Fullum
Ouellette Charles, barber, 250 German
Ouellette Charles, laborer, 324 Moreau
Ouellette Cléophas, laborer, r 219 Barré
Ouellette D., plasterer, 401 Maisonneuve
Ouellette Damase, laborer, 496 Centre
Ouellette David, lunch room, St Ann's market, h 3739 Notre Dame
Ouellette Dion, plasterer, 401 Maisonneuve
Ouellette E. H., P.O. clerk, Lachine
Ouellette Etienne, lunch stall, 13 St Ann's market, h 3712 Notre Dame
Ouellette G., shoemaker, 691 Upper Sanguinet
Ouellette George, carter, 384 Cadieux
Ouellette Isidore, joiner, bds 31 Iberville
Ouellette J. B., bricklayer, 147 St Albert
Ouellette J. Bte., clerk, 356 St Lawrence
Ouellette J. Bte., tailor, 69 St Dominique
Ouellette J. O., laborer, 10 Wolfe
Ouellette Jean Bte., tinsmith, 294 Lagauchetière
Ouellette Joseph, cooper, 167 Wellington
Ouellette Joseph, laborer, 2 Pea lane
Ouellette Jos., laborer, 4 Pantaléon
Ouellette Jos., stonecutter, 53 Barré
Ouellette Joseph, laborer, r 375 Notre Dame
Ouellette Joseph, shoemaker, 390 Montcalm
Ouellette Laurent, patternmaker, 1107 St James
Ouellette Leon, tinsmith, roofer and gas fitter, 1314 Notre Dame
Ouellette Louis, clerk, 153 Beaudry
Ouellette Louis, grocer, 18½ St Dominique
Ouellette Louis, laborer, 71 Groulx lane
Ouellette Louis, laborer, Harbour
Ouellette Louis, sen., carpenter, 19 Labelle
Ouellette Louis, switchman, 263 Moreau
Ouellette Martin, carter, 39 Dubrule
Ouellette Maxime, laborer, 283 Moreau
Ouellette Miss Arthémise, dressmaker, 799 Ontario
Ouellette Miss Claudia, bdg hse, 123 Champ de Mars
Ouellette Mrs. Adèle, vegetables, 25 St Lawrence market
Ouellette Mrs. J. Bte., fruits, 1417 Notre Dame, h 123 Champ de Mars
Ouellette Mrs. P., wid Ed., 50½ Sanguinet
Ouellette Mrs P., wid D., 2228 Notre Dame, h 2230 do
Ouellette Mrs. Philomène, wid A., grocery, 139 Déséry
Ouellette Nap., prin'er, 355 Logan
Ouellette Napoléon, laborer, 1 0 Montcalm
Ouellette Octave, accountant, 14 Berri
Ouellette Olivier, laborer, 6 Amherst
Ouellette Ovide, join r, bds 31 Iberville
Ouellette Philéas, carter, 657 Ontario
Ouellette Pierre, shoemaker, 494 Panet
Ouellette Pierre S., turner, 239 Craig
Ouellette Steven, bricklayer, 10 St Justin
Ouellette Xavier, laborer, 557 Albert
Oughtred A. R., of Holton, McCorkill & Oughtred, 28 Lincoln av
Ouimet A. H., clerk, 169½ St André
Ouimet Adolphe, advocate, 138 Champ de Mars
Ouimet Adolphe, joiner, 306a St Lawrence
Ouimet Albert, grocer, 967 St Dominique
Ouimet Alex., carter, 244 Jacques Cartier
Ouimet Alex., carriagemaker, 59 St Antoine, h 59½ do
Ouimet Ald., shoemaker, r 179 St Paul
Ouimet Alphonse, trunk maker, 118 Wolfe
Ouimet Anthime, cigarmaker, 176 Mount Royal av
Ouimet C., hotel, 482 Marie Anne
OUIMET CLEOPHAS, saloon, 1174 St Lawrence, h 1172 do
OUIMET, CORNELLIER & EMARD, advocates, telephone No. 1342, 1398 Notre Dame
Ouimet D. J., grocer, 107½ St Antoine
OUIMET DAVID, tinsmith, plumber and roofer, 50 St Lawrence. *See Adv p 11*
Ouimet Damase, hotel, 1072 and 1074 St Lawrence
Ouimet Esdras, carpenter, 723 Upper Sanguinet
Ouimet Edouard, mason, 189 Pantaléon
Ouimet F., plasterer, 760 Upper Sanguinet
Ouimet hon. J. Alphonse, judge Superior Court, 575 Sherbrooke
Ouimet Homer, plumber, 95 St Louis
Ouimet J. G., clerk, 447 St James
Ouimet Jean Bte., shoemaker, 456 St Hypolite
Ouimet John, tanner, 408 Maisonneuve
Ouimet Jos., clerk, 473 Marie Anne
Ouimet Jos., laborer, 203 Wolfe
Ouimet Joseph, 402 Beaudry
Ouimet Joseph, carpenter, 87 St Hypolite
Ouimet Joseph, clerk, 121 Dufferin
OUIMET LT.-COL. J. ALDERIC, C.R., Q.C., M.P., Ouimet, Cornellier & Emard, director Montreal City and District Savings Bank, 348 Lagauchetière
Ouimet Léandre, contractor and roofer, 1141 St Lawrence, h 726 St Dominique
Ouimet Louis, dep clerk Court of Appeals, Court house, 1377 Notre Dame, h 78 St Denis
Ouimet Louis, stonecutter, 135 St Hypolite

OUIMET M. A.,
Manufacturer and Wholesale Dealer in BOOTS and SHOES,
210 Craig st, h 297 St André

Ouimet Magloire, mason, 787 Upper Sanguinet
Ouimet Michel, shoemaker, 138 St Martin
Ouimet Miss Celina, 340½ Montcalm
Ouimet Miss Rose, dressmaker, 1742 St Catherine
Ouimet Moïse A., contractor, 24 St Hypolite
Ouimet Mrs. A., wid F. X., 113 Wolfe
Ouimet Mrs. Chs., 212 Sherbrooke
Ouimet N., restaurant, 965 St Lawrence
Ouimet Nap., bricklayer, 555 St Hypolite
Ouimet Noé, blacksmith, 516 Laval av
OUIMET OMER, plumber, 373 Craig, h 375 Craig
Ouimet Onésime, storeman, r 352 Papineau road
Ouimet R., engineer, 479 Papineau road
Ouimet R., stereotyper, bds 33 St Urbain
OUIMET R., & CO., tobacconists, 2 St Denis and 2 Craig
Ouimet Roch, of R. Ouimet & Co., 2 St Denis
Ouimet Rosario, printer, 10 St Constant
Ouimet Théophile, contractor, 229 Pantaléon
Ouimet Théophile, jobber, 224 Mount Royal av
Ouimet Thomas, gateman, 429 Centre
Ouimet Wilfred, roofer, 892 St Dominique
Ouimet Wilfred, carter, r 557 St Hypolite
Ouimette M. A., manufacturer, 297 St André
OUR LADY OF THE ANGELS MODEL SCHOOL Congrégation de Notre Dame, sister St Mary of Nazareth, superioress, 15 Mullins
Outram Charles, file forger, 83 Island
Outram Fred., of G. Outram & Son, 1483 St James

OUTRAM G., & SON, Manufacturers of every description of FILES and RASPS, 191 Seigneurs

Outram Geo., of G. Outram & Son, 226 Congregation
Outton Mrs. A., wid Jas., 19 Gain
Overton Oliver, painter, 2683 Notre Dame
Owen A. R., clerk C.P.R., 279 Drummond
Owen Arthur, japanner, 481½ Wellington
Owen H. R., architect, 51 McGill College av
Owen John, 265 University
Owen John R., printer, 511 St Dominique
Owen Henry, printer, 1423 Ontario
Owen Mrs., wid Henry, 366 St Lawrence
Owen Mrs. A., wid Henry, 1635 Ontario
Owen Wm., stonecutter, r 8 Champlain
OWEN WILLIAM, tinware and fancy goods, 33 St Lawrence, h 1635 Ontario

OWENS J. B.,
Plain and Decorative House Painter, Paper Hanger, Grainer, &c.
114 Bleury, h 114½ Bleury

Owens John, shipper G.T.R., 138 Nazareth
Owens William, painter, 158 St George
Owens William, steward, 52 Iberville
Owens William L., storeman, 14 Guy av
Owler Miss Maggie, dancing teacher, 13 Latour
Oxley Mrs. J., wid John, 454 Guy
Oxley Mrs. L., wid Charles, 82 Sanguinet
Oxley rev. M. Stewart, B.A., 143 Stanley
Oxley W. Guy, bookkeeper, 284 St Martin

ey Chas., laborer, 8 Logan
ie (The) Clothing house, Charles Workman, proprietor, 1861 Notre Dame
kard Edward, of L. H. Packard & Co., 103 Shuter
CKARD L. H., & CO., wholesale shoe findings, and mfrs of inks, dressings, &c., 162 McGill, warehouse 10 Longueuil lane
kard Lucius H., of L. H. Packard & Co., 60 Park av
ing Wm., 200 Bleury
don Miss Margaret, 77 Bleury
don Henry, of Paddon & Nicolson, 50 St Matthew
DDON & NICOLSON, plumbers, gas and steam fitters, 10 Buckingham av, off 2637 St Catherine
CY THOMAS B., house furnishing hardware, 10 Phillips sq, h 38 St Matthew
gan Mrs. Emily, wid James, 110 Duke
A. T., art metal worker, 89 Cathcart
e Adolphe, shoemaker, 1374 Ontario
e Antoine, joiner, 414 Centre
C. W. H., captain, 159 Lusignan
GE CHARLES, machinist and agent for the Davis vertical feed sewing machines, 28 St Charles Borromee, h 42½ St Charles Borromée
e Felix, laborer, 560 St Hypolite
e Ferdinand, clerk, 1374 Ontario
e François, carter, 385 Cadieux
e G., miller, 70 Moreau
e G. S., of B. Levin & Co., 22 Belmont
e J. O., bookkeeper, 139 St Elizabeth
e Jos., cigarmaker, 344 Beaudry
e Jos., & Co., contractors, 112 Vitré
e Jos., of Jos. Pagé & Co., 114 Vitré
e Jos., joiner, 88 Workman
e Jos., laborer, 597 Albert
e Jos., laborer, 108 Plessis
e Louis, carpenter, 90 Beaudry
e Louis, joiner, 515 Albert
e Louis, laborer, 175 Panet
e Miss Margaret, 84 Jacques Cartier
e Miss Rosanna, dressmaker, 101 Maisonneuve
e Mrs. Ann, wid Wm., 237 Magdalen
e Mrs. Israel, milliner, 2364 Notre Dame
e Mrs. P., wid J. Bte, 88 Barré
e Mrs. Pierre, fancy goods, 2173 Notre Dame
e Mrs. Victoria, wid A., 101 Maisonneuve
e Napoleon, laborer, 481 St Dominique
e Napoleon, plasterer, 18 Lafontaine
d Norbert, joiner, 597 Albert
e P., feed store, 7 St Felix, h 2173 Notre Dame
e Pierre, 206 St Christophe
e Pierre, laborer, 42 Dufresne
e Pierre O., roofer and tinsmith, 256 Dorchester
e Réal, grocer, 396 Plessis
e Robert, waiter, 28 St David lane
GE V., art metal worker in brass and iron for ecclesiastical and domestic purposes, gates, railings, and panes, 768 Craig, h 25 Latour
e Zephirin, shoemaker, 16½ Beaudry
gan Adélard, artist, 457 Wolfe
gan F., boots and shoes, 1053 St Lawrence, h 1043 do
gan Francis, jun., shoemaker, 190 Maisonneuve
gan George, druggist, 112 St Christophe
gan Louis, com traveller, 426 Rachel
gan Louis, shoemaker, 266 Lafontaine
gan Maxime, grocer, 391 Plessis
gan Mrs. J., wid Charles, 225½ St Hypolite
gan Narcisse, bookkeeper, bds 19 German
gan O., laborer, 168 Visitation
gan Samuel, laborer, 25 Archambault lane
gan Telesphore, joiner, 227 Notre Dame
gels A., tobacconist, 218 St Lawrence, h 293 St Charles Borromée
gels Fred., tobacco manufacturer, 293 St Charles Borromée
GELS WILLIAM F., tobacco manufacturer, 454 and 456 St Paul, h 293 St Charles Borromée
gnuelo Siméon C. R., of Pagnuelo, Taillon & Bonin, 383 Sherbrooke
GNUELO, TAILLON & BONIN, advocates, 58 St James
gnuelo Wilbrod, law student, 383 Sherbrooke
t J. P., purchasing agent's office C. P. R., summer res St Lambert
ement Emery, laborer, 2 Pantaléon
ement F. Xavier, joiner, 210 Sanguinet
ement J. E., cashier, 1416 Ontario
ement J., P.O. clerk, 270 Workman, Town of St Cunégonde
ement Louis, laborer, 7 Champlain
ement M., laborer, 216 Aqueduct

Paiement Miss A., of Misses M. & A. Paiement, 239 Notre Dame
Paiement Miss M., of Misses M. & A. Paiement, 239 Notre Dame
Paiement Misses M. & A., dry goods, 237 Notre Dame
Paiement Orphire, clerk, 10 Desalaberry
Paiement Urgel, student, 95 Chatham
Pailleur Mrs. A., wid Geo., 50 Labelle
Paillon Victor, machinist, 93 Parthenais
Pain Henri, laborer, 51 Leroux
Painchaud Arthur, of Piché, Tisdale & Painchaud, 203 St Denis
Painchaud Auguste, com traveller, 303 St James
Painchaud E. A., grocer, 148 Vitré, h 173 St Martin
Painchaud Edmond, driver, 117 Montcalm
Painchaud Edouard, freight agent Richelieu Co., 377 Laval av
Painchaud G., of G. Painchaud & Son, 62 St Lawrence
PAINCHAUD GASPARD, & SON, dry goods, 64 St Lawrence
Painchaud Hector, clerk, 71 Vitré
Painchaud J. Arthur, of Piché, Tisdale & Painchaud, 203 St Denis
Painchaud J. E., clerk, 296 St André
Painchaud Louis, cooper, 39 Napoleon
Painchaud L. H., com traveller, 289 St André
Painchaud Mrs. Emélie, wid Fabien, 190 Montcalm
Painchaud Mrs. M., wid Benjamin, 173 St Martin
Painchaud Mrs., wid Z., 296 St André
Painchaud Octave, clerk, 75 Vitre
Painchaud Octave, joiner, 354 Seigneurs
Painchaud Olivier, trader, 240 Cadieux
Painchaud P., clerk, 296 St André

PAINCHAUD R. E.,
FURNITURE DEALER,
514 Craig, h 71 Vitre

Paine Frederic, messenger, 446 Seigneurs
Paine Walter, manager Mer. Mnfr & Co., 130 Mackay
Paisley Henry, watchman G. T. R., 114 Wellington
Paisley Michael, plumber, 73 Prince
Pajeau Geo., druggist, 112 St Christophe
Pajeau Louis, shoemaker, 266 Lafontaine
PALACE BOARDING AND LIVERY STABLES, John Flanagan, proprietor, 734, 736, 738 and 740 Dorchester
PALARDY F. L., M.D., physician and surgeon, proprietor Palardy's Pharmacy, 396 St James, and 766 Lagauchetière res Contrecœur
Palardy M., beer bottler, 1251 Ontario

PALARDY'S PHARMACY,
396 St James st
near Bonaventure Station

PALATIN REV. J., St James church, 1669 St Catherine
Palin rev C. F., professor Grand seminary, 1197 Sherbrooke
Palizza J. B., painter, 530 Lagauchetière
Palizza Giovanni B., artist, 530 Lagauchetière
Pallas Wm., basket maker, 409 Visitation

PALLASCIO A.,
Importer of Builders', Upholsterers' and Cabinetmakers' Hardware, House Furnishings, Mechanics' Tools, Wood Ornaments, &c., Wholesale and Retail, 390 St James west, h 394 do

Pallascio Alp., 394 St James
Pallascio J. Bte., carpenter, 25 Pea lane
Pallascio Jos., contractor, 21 Pea lane
Pallascio Petrus, bookkeeper, 394 St James
Pallascio Mrs. M., wid G., 394 St James
Palmer Chas. Osborne, bookkeeper 96 St Famille
Palmer A. E., com traveller, 1554 Ontario
Palmer Edward, financial agent, 11 Hospital, h 81 Mance
Palmer D. L. G., 141 Laval av
Palmer George, shoemaker, 389 Wellington
Palmer Guillaume, clerk, 31 German

PALMER J., & SON,
Importers of
DRUGGISTS SUNDRIES
and FANCY GOODS.
Sole Canadian Agents for
PEARS' SOAPS,
1743 and 1745 Notre Dame

Palmer J. W., of J. Palmer & Son, 10 Overdale av
Palmer John of J. Palmer & Son, 10 Overdale av
Palmer John, clerk Revenue dept City hall, 1539 Notre Dame, h 91 St Urbain
PALMER J. LAWRENCE, chief clerk delivery branch P.O., 127 St James, h 402 Lagauchetière
Palmer Jos. L., clerk, 402 Lagauchetière
Palmer M., foreman India Rubber factory, 41 Gain
Palmer Thomas, cabinetmaker, 33 Conway
Palmer William, shoemaker, 323 St Urbain
Palmer W. J., bookkeeper, 402 Lagauchetière
Palmer William Francis, 91½ St Urbain
Palosse Louis, basketmaker, 44 Champlain
Paluth Jean, laborer, 175 Panet
Pambrin Miss M., dressmaker, 418 Jacques Cartier
Panessey Geo., laborer, 536 Upper Sanguinet
Panet Street school, A. W. Kneeland, head master, 78 Panet
Pangman John, bank teller, Metropolitan club, Beaver hall, h 29 McGill College av
Pangman John J., bank clerk, 5 Phillips sq
Pangman Mrs. G., wid John, 5 Phillips sq
Pangman Mrs. Bertha wid John Henry, 476 Sherbrooke
Panneton —, 167 Drolet
Panneton Arthur, shoemaker, 230 Visitation
Panneton Calixte, shoemaker, 482 St Dominique
PANNETON C. M., professor of piano, 7 Concord
Panneton Emile, cabinetmaker 131 Craig
Panneton Eugène, shoemaker, 149 St George
Panneton G. E., excise officer, manager de la Revue Canadienne, 213 St Elizabeth
Panneton George, clerk, 16 Dufaux
Panneton Hector, clerk, 109 Dubord
Panneton Henry, shoemaker, 420 Jacques Cartier
PANNETON JOSEPH, boots and shoes, 537 St Lawrence, h 535 do
Panneton J. Bte., shoemaker, 29 St Hypolite lane
Panneton Miss Charlotte, music teacher, 189 Bleury
Panneton Mrs. E., wid Eugène, preserver of natural flowers, 191 Bleury
Panneton Mrs. Mary Ann, wid André, bdg hse, 189 Bleury
Panneton L. P., bookkeeper, 213 St Elizabeth
Panneton Zéphirin, joiner, 2 Market
Panneton Louis, boots and shoes, 2101 St Catherine, 149 St George
Pannot Augustin, laborer, 6 Bronsdon lane
Paph Geo., storeman, 104 St Albert
Papillon Félix, furrier, 30 Rousseau
Papaie Ovila, laborer, 279 Maisonneuve
Papillon Ferd., cigarmaker, 44 St Urbain
PAPILLON FERDINAND, hotelkeeper, 44 St Urbain, h 46 St Urbain
Papillon Geo., furrier, 196 German
Papillon Mrs. Caroline, wid Jean, 1304 Mignonne
Papillon Jos., blacksmith, bds 31 Iberville
Papin Alfred, shoemaker, 80 Beaudry
Papin & Corbeil, boot and shoe manufacturers, 1487 Notre Dame
Papin F. X., cigarmaker, 9 Dorchester
Papin Jos., trader, 332 Wolfe
Papin Paul, of Papin & Corbeil, 144 Champ de Mars
Papineau Athanase, carriagemaker, 85 St Dominique, h 240 St Constant
Papineau Auguste, laborer, 460 Cadieux
PAPINEAU CASIMIR F., of Papineau, Marin & Mackay, 72 Berri
Papineau Cyrille, cooper, 318 Laval av
Papineau D., clerk, bds 35 German
Papineau D. E., of Papineau, Marin & Mackay, 281 St Hubert
Papineau Edmond, butcher, 27 St Antoine market, h 85 Fulford
Papineau François X., 92 Maple
Papineau Félix, ferrier, 30 Rousseau
Papineau H., joiner, 12 Maple
PAPINEAU & GRATTON, advocates, 61 St James
Papineau Hilaire, grocer, 447 Beaudry
Papineau hon. Auguste C., judge Superior Court, 90 St Denis
Papineau Jean M., 90 St Lawrence
Papineau Jos., butcher, 13 Allard
Papineau Joseph, shoemaker, 103 Drolet
Papineau Julien, 639 St Dominique
Papineau Louis, cooper, 147 Pantaléon
Papineau L. G., resident asst engineer Richelieu river survey, dept railways and canals, 27 Co[illegible] h 90 St Denis
Papineau Louis J., of Papineau & Gratton, 114 Ch[illegible] de Mars
Papineau M. A., com traveller, 118 Drolet

PAPINEAU, MARIN & MACKAY,
NOTARIES
COMMISSIONERS, &c.,
56 St James

PAPINEAU MARKET, Cléophas Daunais, clerk, Craig
Papineau Miss Z., milliner, 2276 Notre Dame, h 2[illegible]
Papineau Mrs. C., wid Noël, 8 Rivet
Papineau Napoléon, nailmaker, 353 Seigneurs
Papineau Noël, grain dealer, 223 Cadieux
Papps Stephen, watchman, 145 Forfar
Papps William, foreman, 98 Canning
Paquet Adolphe, clerk, 17 Léon XIII
Paquet Anthime, bricklayer, 308 Cadieux
Paquet Cyrille, joiner, 1184 Notre Dame
Paquet Delphis, carter, 202 Harbour
Paquet Edmond, laborer, 676 Mignonne
Paquet F., carter, r 980 St James
Paquet F. X., shoemaker, 2324 Notre Dame
Paquet Guillaume, laborer, 270 German
Paquet J., joiner, 251 St Dominique
Paquet J. B., carriagemaker, 765 Notre Dame
PAQUET J. S., 10 Place d'Armes, h 253 St Denis
Paquet Jos., spinner, 2677 Notre Dame
Paquet M., carpenter, 512c St Dominique
Paquet Louis Nap., bdg hse, 81 Commissioners
Paquet Mrs. C., dressmaker, 1188 Notre Dame
Paquet Onésime, shoemaker, 490 Rachel
Paquet Pierre, fish dealer, St Jean Baptiste market
Paquette A. D., groceries and liquors, 297 Notre Dame, h 1 Prefontaine
Paquette Adélard, clerk, 354 Wolfe
Paquette Adolphe, 147 Vitré
Paquette Alcide, laborer, 163 Pantaléon
Paquette Alphonse, joiner, 233 St Dominique
Paquette Antoine, carter, 180 Wolfe
Paquette Antoine, shoemaker, 11 Louis Hypolite
Paquette Anthime, mason, 308 Cadieux
Paquette C. E., of Paquette & Frère, 195 St Denis
Paquette Charles, laborer, r 563 St Hypolite
Paquette Clément, cigarmaker, 338 Cadieux
Paquette Clément, laborer, 231 Papineau road
Paquette Clément, master carter, 15 Amherst
Paquette Cléophas, joiner, 120 Montcalm
Paquette Cyrille, bricklayer, 542 St Dominique
Paquette Edouard, carriagemaker, 314 Jacques Cartier
Paquette E., laborer, 90 Wolfe
Paquette Eloi, stonecutter, 271 St Christophe
Paquette Eusèbe, trader, 264 Logan
Paquette Eusèbe, saddler, 31 Labelle
Paquette Ferdinand, bookkeeper, 58 St Antoine
Paquette Ferdinand, plumber, 23 St Jean
Paquette François, carpenter, 251 William
Paquette François, storeman, 328 Cadieux
Paquette Frs., laborer, 373 Beaudry
PAQUETTE FRS. X., jun., grocer, 314 St Hypolite
PAQUETTE & FRERE, fancy and staple dry goods, 241 St Lawrence
Paquette George, joiner, 60 St Urbain
Paquette George, laborer, 190 Nazareth
Paquette & Gravel, pictures, 1147 St Lawrence
Paquette Henri, shoemaker, 132 Beaudry
Paquette Henri, joiner, 101 Quesnel
Paquette Honoré, of Paquette & Gravel, 1147 St Lawrence
Paquette Isidore, joiner, 241 Sanguinet
Paquette Jean, grocer, cor Mignonne and St Charles Borromée
Paquette Jean, hardware and paints, 1123 St Lawrence, h 1121 do
Paquette Jos., carpenter, 10 Chatham
Paquette J. A., of Gélinas & Paquette, 343 St Antoine
Paquette J. B., mason, 68 St Hypolite lane
Paquette J. B., tailor, bds 578 Lagauchetière

Paquette J. Bte., carter, 220 St Hypolite
Paquette J. Bte., grocer, 217 and 219 St Chs Borromée
Paquette Gustave, clerk, 141 St Christophe
Paquette Jos., carter, Seaton
Paquette Jos., laborer, 465 Montcalm
Paquette Joseph, cigarmaker, 266 Logan
Paquette Joseph, farmer, 501 St Michel
Paquette Jos., guardian, 63 Visitation
Paquette Joseph, laborer, r 166 Murray
Paquette Joseph, quarry man, r 352 St Dominique
Paquette Joseph, fireman, 175 Moreau

PAQUETTE JOSEPH,
Manufacturer of
Doors, Sashes, Blinds, Architraves,
House Finish, Mouldings of all Kinds,
Machine Knives, &c., and all kinds of
Job Work, Office 286 to 290 Craig,
facing the Cattle market. Manufactory 12 to 22 Perthius, h 51 Lacroix

Paquette Jules, blacksmith, 473 Amherst
Paquette Louis, shoemaker, 120 Dufferin
Paquette Louis, carpenter, 356 Plessis
Paquette Louis, carriagemaker, 125 Delisle
Paquette Louis, carter, 31 College
Paquette Louis, carter, 471 Marie Anne
PAQUETTE & BOYER, restaurant, 18 Victoria sq
Paquette M., of Paquette & Boyer, cor Windsor and St James
PAQUETTE M., hotel, cor Windsor and St James
Paquette Marcelin, mason, 888 St Dominique
Paquette Moïse, trader, 31 College
Paquette Mrs., wid George, seamstress, 15 St David place
Paquette Mrs. Caroline, wid Louis, 305 Logan
Paquette Mrs. Elmire, 142 Richardson
Paquette Mrs. Martine, wid Aug., 363 Logan
Paquette Mrs. D., wid T., 124 Shearer
Paquette Mrs. Emérance, wid Th., 870 St Dominique
Paquette Mrs. J., dressmaker, 66 Visitation
Paquette Mrs. J., wid J. Bte., 2 Dominion
Paquette Mrs. M., wid F. X., 19 Jean
Paquette Mrs. M., wid E., bdg hse, 85 Chatham
Paquette Mrs. M., wid P., r 179 St Paul
Paquette Nap., agent, 129 Laval av
Paquette Nap., driver, 194 Visitation
Paquette Nap., machinist, 168 Murray
Paquette Nap., machinist, 60 St Urbain
Paquette Napoleon, cigarmaker, 388 Cadieux
Paquette Napoleon, gardener, 464 Laval av
Paquette Napoleon, grocer, 164½ Montcalm
Paquette Nar., of Loiseau & Co., 142 Drolet
Paquette Narcisse, laborer, r 544 St Hypolite
Paquette Norbert, laborer, 312 Cadieux
Paquette Octave, laborer, 74 Desery
Paquette Onésime, shoemaker, 35½ St André
Paquette P. E., of Paquette & Frères, 94 St Elizabeth
Paquette Pierre, restaurant, 1027 St Lawrence
Paquette Pierre, engineer, 142 Richardson
Paquette Pierre, grocer, 1249 St Lawrence
Paquette Pierre, ropemaker, 132 Shearer
Paquette Rodolphe, clerk, 2154 Notre Dame
Paquette Stanislas, carpenter, 492 Laval av
Paquette Theophile, baker, 14 Robin
Paquette Thos., blacksmith 18 St Martin
Paquette Vincent, machinist, 865 St Dominique
Paquette Wilfred, cigar maker, r 54 Laval av
Paquette Wm., trader, 31 College
Paquette Wilfred, clerk, 310 St Hypolite
Paquette Zotique, carter, 33 Payette
Paquin Adolphe, tinsmith, 129 St Maurice
Paquin Alphonse, plumber, 893 St Dominique
Paquin Amable, shoemaker, 359 Jacques Cartier
Paquin André, carriage maker, 44 Beaudry
Paquin Augustin, laborer, 312 Cadieux
Paquin Baptiste, foreman, 1214 St James
Paquin C. R., clerk, 72a Fortier
Paquin Chs., organ builder, 1184 St James
Paquin Côme, shoemaker, 22 St Julie
Paquin David, clerk, 129 St Paul
Paquin Désiré, laborer, 285 Maisonneuve
Paquin Edmond, saddler, 75 Moreau
Paquin Edward, laborer, 1 St Germain
Paquin Elzéar, tailor, 272 St Christophe
Paquin Elzéar, laborer, 339 Maisonneuve
Paquin F. X., cigar maker, 9 Dorchester
PAQUIN FÉLIX, proprietor Hotel du Nord et du Sud, 127, 129 and 131 St Paul
Paquin George, joiner, 30 St Germain
Paquin George, lather, 1312 Notre Dame
Paquin Hormisdas, printer, 44 St Louis
Paquin J. B., laborer, 130 Centre
Paquin Jean, laborer, r 72 St Germain
Paquin John, laborer, 90 Ropery
Paquin Jos., machinist, 90 Ropery
Paquin Joseph, contractor, r 206 Desery
Paquin Joseph, policeman, 351 Montcalm
Paquin Joseph, shoemaker, 276 Jacques Cartier
Paquin Joseph, hotelkeeper, 217 Craig and 67 Montcalm, h 215 Craig
Paquin Joseph, trader, 38 Moreau
Paquin Joseph, 19 Amherst
Paquin Joseph, grain dealer, 389 Notre Dame
Paquin Léon, carter, r 128 St Albert
Paquin Liboire, trader, 18 Bonsecours market, bds 129 St Paul
Paquin Ludger, cabinetmaker, 566 Albert
Paquin Miss E., milliner, 1743 St Catherine
Paquin Mrs. Art., wid André, r 31 St Hypolite lane
Paquin Mrs. Louise, wid E., bdg hse, 241 Notre Dame
Paquin Nap., bookkeeper, 112 Craig
Paquin Nap., hay merchant, 1207 & 1209 St Lawrence
Paquin Olivier, joiner, 75 Marlborough
Paquin Olivier, joiner, 102½ Visitation
Paquin Olivier, machinist, r 55 Champlain
Paquin Paul, laborer, 20 St Germain
Paquin Raphael, joiner, 203 Champlain
Paquin Robert, hotel, 641 Notre Dame
Paquin Samuel, bailiff, 967 Mignonne
Paquin Sévère, joiner, 554 Albert
Paquin Victor, bartender, 129 St Paul
Paradis Alphonse, laborer, 338½ Montcalm
Paradis Amédée, mason, 144 Champlain
Paradis Arthur, cigarmaker, 142 Vitré
Paradis A. G., of Gagnon, St Pierre & Co., 223½ Visitation
Paradis Alphonse, collector, 1787 Sherbrooke
Paradis Antoine, laborer, 901 Mignonne
Paradis Chs. D., clerk, Upper St Urbain, near Exhibition grounds
Paradis Désiré, engineer, 18 St Thérèse
Paradis Ed., clerk, 169 St Martin
Paradis Eugène, pressman, 206 St André
Paradis F. X., policeman, 249 St Lawrence
Paradis Ferdinand, joiner, 406 Jacques Cartier
Paradis Ferdinand, laborer, 70 Suzanne
PARADIS HERCULE, 73 St Christophe
Paradis Ignace, joiner, 138 St Martin
Paradis J. Amédée, of Leblanc & Paradis, 2151 Notre Dame
Paradis Jean Bte., laborer, 184 Dufresne
Paradis Jos., 403 Champlain
Paradis Joseph, carter, 31½ St Vincent
Paradis Joseph, engineer, 18 St Thérèse
Paradis Mathias, bricklayer, r 342½ Montcalm
Paradis Michel, laborer, 113 Frontenac
Paradis Miss P., seamstress, 273 German
Paradis Mrs. E., wid J., 280a Panet
Paradis Narcisse, driver, 372 Jacques Cartier
Paradis Onésime, joiner, 396 Craig
Paradis P., singer, 1069 St Catherine
Paradis Pascal, tinsmith, 217½ St Martin
Paradis Philip, carpenter, 3½ Fortune
Paradis Pierre, joiner, 11 Grothé
Paradis Pierre, laborer, 30 Marie Louise av
Paradis S., carpenter, 280e Panet
Paranteau Charles, stonecutter, 414 Jacques Cartier
PARCEL OFFICE AND CLOAK ROOM G.T.R., D. F. McCuaig, passenger depot, St James
Pardellian Alex., clerk, 356 St Dominique
Pardellian Louis, joiner, 1226 St Lawrence
Pardellian John, checker, bds 8 McGill College av
Pardellian John B., auctioneer, 356 St Dominique
Pardy Miss Fanny, 166 Mathieu
Paré Abondius, hatter, 818½ St Dominique
Paré Adolphe, bdg hse, 23 St Claude
Paré Albert, bailiff, 103a Drolet
Paré Alphonse, weigher Bonsecours market, h 160½ St Constant
Paré Amédée, laborer, 9 Eleanor
Paré Antime, carriagemaker, 1433 Ontario
Paré Arthur, butcher, 31 Dupré lane
Paré Cyrille, joiner, 478 Rachel
Paré Cyrille, cabinetmaker, 149 Napoleon road
Paré Denis, boilermaker, 590 St Patrick
Paré Edouard, roofer, 190 St Chas. Borromée

Paré Elzéar, joiner, r 759 Ontario
Paré Eustache, shoemaker, 251 William
Paré Félix, bdg hse, 16 Grey Nun
Paré Ferdinand, joiner, 446 Centre
Paré Frs., carpenter, 533 Lagauchetière
Paré Frs., joiner, 279 Plessis
Paré Frs. X., of Gravel & Paré, 228 St Dominique
Paré Geo., bookkeeper, 15 St Jean, h 2 Mitchison av
Paré George, butcher, 5 Chaboillez sq., h Germain
Paré Horace, painter, 748 Berri
Paré J. Bte., laborer, 46 Beaudry
Paré J. Bte., carriagemaker, 202 St Christophe
Paré J. O., clerk, 383 Centre
Paré J. S. A., bailiff S. C., 74 St James, h 103a Drolet
Paré Jos., bookkeeper, 149 Napoleon road
Paré Jos., grocer, 130 St Jean Baptiste
Paré Jos., barber, 621 St Lawrence
Paré Jos., 510 Dorchester
PARE JOSEPH, groceries, provisions, wines and liquors, 283 Cadieux, h 279 Cadieux
Paré Joseph Alfred, moulder, 428½ Richmond

PARE L. N., & CO., Watchmakers & Jewellers. All kinds of Spectacles. Repairing a specialty, 657 Notre Dame

Paré Louis, joiner, 515 Albert
Paré Louis, painter, 38 Champlain
Paré Louis, baker, 326 Beaudry
Paré M. G., carpenter, 248 Visitation
Paré Mrs. D., wid Louis, bdg hse, 29 Versailles
Paré Mrs. Marg., wid Jos., 290 Panet
Paré Mrs. V., wid Fabien, 299 Montcalm
Paré Odilon, painter, 478 Rachel
Paré Odilon, painter, 827 St Dominique
Paré Pierre, grocer, 157½ Dufresne
Paré Philibert, laborer, Harbour
Paré Philippe, joiner, 451 Amherst
Paré Régis, joiner, 145 Napoléon road
Paré rev. Joseph, St Mary's College, 142 Bleury
Paré S., laborer, 301½ Montcalm
Paré Stanislas, joiner, 886 St Dominique
Paré Stanislas, joiner, 591 St Hypolite
Paré Théophile, laborer, 56 St Alphonse
Parent A., trader, 11 Bonsecours
Parent Albert, fruit dealer, 708 St Catherine
Parent Alph., joiner, St Jean Baptiste
Parent Amable, restaurant, 1309 St Catherine, h 1311 do
Parent Amédée, foreman, 137 Desery
Parent Antoine, laborer, 11 Marianna
Parent Arthur, printer, Monet lane
Parent Arthur, shoemaker, 584 Upper Sanguinet

PARENT BROS., Auctioneers, House and Land Agents, 46 St James

PARENT C. H., stock broker, 120 St François Xavier, h 183½ St Hubert
Parent Calixte, restaurant, 861 St Catherine, h 90 Parthenais
Parent Célestin, plasterer, 370 Drolet
Parent Chas. P., com traveller, 587 Upper Sanguinet
Parent Charles, boots and shoes, 2133 St Catherine
Parent Cléophas, grocer, 372 Centre
Parent Cyprien, jun., heater, 162 Napoleon road
Parent Cyprien, sen., heater, 162½ Napoleon road
PARENT D., & CO., flour, grain and hay commission merchants, 12 Foundling
Parent Désiré, of Parent & Co., 286 St Hubert
Parent Ed., laborer, 169 St Martin
Parent Ed., of Parent & Lachapelle, 26 Roy
Parent Edmond, wholesale manufacturer of boots, shoes and twines, 1193, 1195 and 1197 Mignonne, h 26 Roy
Parent Edouard, bdg hse, 144 Vitré
Parent Elzéar, restaurant, 294 Craig, h 71 Lacroix
PARENT ETIENNE H., superintending engineer of canals, Harbor Commissioners' building, 27 Common, h 31 St Hubert
Parent Etienne, laborer, 17 Marianna
Parent Evangéliste, machinist, 89 Barré
Parent F., cabinetmaker, 537 Centre
Parent F. P., r 62 Mayor
Parent F. X., nailmaker, 203 Centre
Parent G. W., of Parent Bros., bds St Lawrence hall, 139 St James
Parent J. B., carter, Monet lane
Parent J. B., printer, 1632 St Catherine, h 1664 do
Parent J. Bte., engineer, 202 Champlain
Parent J. Bte., clerk, 232 St Chs Borromée
Parent Jacques, laborer, 166 Maisonneuve
Parent Jos., joiner, 208 Drolet
Parent Jos., master carter, 206 St Constant
Parent Jos., laborer, 81 St Jean Baptiste
Parent Jos., clerk, 61 Vitré
Parent Joseph, carter, 313½ Panet
Parent Joseph, merchant, 72 Groulx lane
Parent Joseph, upholsterer, 52 Pichette
Parent Joseph, clerk, 238 Cadieux
Parent Joseph, brickmaker, Seaton
Parent & Lachapelle, shoe manufacturers, 1181 Mignonne
Parent Louis, laborer, 421 Plessis
Parent Louis, painter, bds 1713 Ontario
PARENT MAXIME, second-hand dealer and livery stables, 496 Craig, and 12 and 14 St Dominique, h 496 Craig
Parent Médard, blacksmith, 226 Montcalm
Parent Michel, inventor and printer, 347½ St Lawrence
Parent Miss Caroline, dressmaker, 418½ Jacques Cartier
Parent Mrs. A., wid J. Bte., 377 St Hypolite
Parent Nap., coal dealer, 33 Labelle
Parent Narcisse, 135 Montcalm
Parent Narcisse, clerk, 1409 Mignonne
Parent Narcisse, restaurant, 1468 Notre Dame
Parent Octave, barber, 1668 Ontario
Parent Octave, lockman, r 109 Manufacturers
Parent Octave, cabinetmaker, 217 Barré
Parent Octave, 412 Maisonneuve
Parent Ovide, engineer, 663 Mignonne
Parent P. Wilfrid, clerk, r 668 Ontario
Parent Pascal, carpenter, 62 Mayor
Parent Pierre, machinist, 104 Ann
Parent rev. T., professor Grand seminary, 1197 Sherbrooke
Parent Robert, clerk, 191 Montcalm
Parent Théophile, foreman, 137 Frontenac
PARENT THOS., bricklayer; steam boiler setting a specialty, 10 City Councillors
Parent Timoléon, shoemaker, 14 Rolland
Parent Wilfred, carter, r 172 Visitation
Parenteau Charles, stonecutter, 414 Jacques Cartier
Paris Jas., carter, 65 Rushbrook
Paris Jos., shoemaker, 17 Vitré
Paris Joseph, shoemaker, 21 Sanguinet
Paris Laurent, driver, 26 Marie Louise av
Paris Louis, shoemaker, 6 Friponne
Paris Louis, shoemaker, 37 Jacques Cartier
Paris Philip, shoemaker, 19 Jacques Cartier
Paris Philippe, shoemaker, 19 Wolfe
Pariseau Ambroise, joiner, 116 Plessis
Pariseau Damase, lumber merch., 368 Craig
Pariseau Jos., tobacconist, r 244 Lafontaine
Pariseau Louis, driver, 13 St Antoine
Pariseau Olivier, policeman, r 250 Logan
Pariseau Sam., machinist, 66 St Martin
Pariseau Thomas, furniture, 546 Craig
Parish James, laborer, 893 St Patrick
Parish James, laborer, 89 Conway
Parish John, carpenter, 85 Conway
Parish Robert, carter, 2 Maisonneuve
PARISIAN (THE) Clothing Store, custom tailoring a specialty, J. Bernstein, proprietor, 2270 Notre Dame
Parisian Laundry, Mrs. Papin, 35 University

PARIZEAU DAMASE, Lumber Merchant, Head Office cor Craig and Bonsecours, Yards cor Craig and Bonsecours and 514 Lagauchetiere, and Notre Dame st. Hochelaga, opp C. P. R. Station, res at Boucherville

Parizeau François, restaurant, 401 Craig
Parizeau Jos., jun., carriagemaker, 1187 St Lawrence
Parizeau Joseph, finisher, 527 Centre
Parizeau Miss Azelie, 37 Moreau
Parizeau Stanislas, machinist, 1184 St Lawrence
Parizé Isaac, carpenter, r 69½ Visitation
Park Albert, carter, 27 Eleanor
Park Arthur, policeman, 675 St James
PARK, BROTHER & CO (limited), Black Diamond Steel Co. and Lake Superior Copper Mills, 377 St Paul

J. W. PATERSON & CO.,

Manufacturers and Dealers in all kinds of

Roofing Material,

WHOLESALE AND RETAIL.

Tarred Felt, Nos. 1 and 2. Tarred Sheathing. Hard and Soft, Dry Felt for Lining and Carpets. Rozin Sized Sheathing.

Roofing Pitch and Cement. Coal Tar, American and Canadian Shingle Varnish, Iron Varnish, Gravel for Roofs and Walks. Rosin, Pine, Pitch, Pine, Tar, Oakum.

*** ALL * ORDERS * PROMPTLY * FILLED. ***

47 MURRAY STREET, MONTREAL.

AND

FRONT STREET, TORONTO.

PATENAUDE & CO.,

COAL AND FIREWOOD MERCHANTS,

Keep Constantly on hand a very large stock of the best

House Coal as well as Firewood

OF * ALL * KINDS.

Always on hand ex-Barges and Yard—Best qualities of American Coal. Furnace, Egg, Stove and Chestnut. English and Lower Port Grate Coals, Scotch, Lower Port and Steam Coals, Newcastle, Smiths' Coal and Welsh Anthracite Coal, also Lump Lehigh.

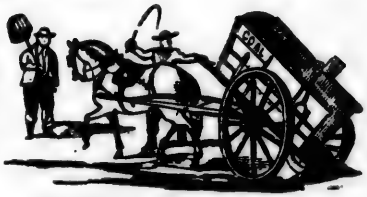

Orders promptly filled at lowest prices.

352 CRAIG STREET,

(Opposite VIGER GARDEN.)

TELEPHONE NO. 1053

MONTREAL.

PARK COMMISSIONERS, alderman Villeneuve, chairman; Jacques Grenier and H. Jeannotte, office City hall, 1539 Notre Dame
Park John, carpenter, 577 Lagauchetière
Park W. G., wood merchant, 83 St George, h 369 Aqueduct
Parke Jas. H. S., 828 Palace
Parke Thos., painter, 81 Conway
Parkel Samuel, short hand writer G.T.R., bds 150 Peel
Parker Archibald, Bank of Montreal, 17 Oxenden av
Parker Aug. W., of J. D. Nutter & Co., 209 Bleury
Parker Charles, laborer, 106 Ann
Parker Chas. W., foreman, 61 Moreau

PARKER D.,
Manufacturer of all kinds of
MOROCCO LEATHER,
Bookbinding, &c.,
756 Craig, h 71 German

Parker David, carter, 131 Dalhousie
Parker Ed., police sergeant, 1172 St James
Parker Edward B., sec. treas. Canada Bank Note Engraving and Printing Co. (limited), 123 Metcalfe
PARKER & EVANS, International Boiler Compound Co., 30 William
Parker H. W., clerk, 47 McGill College av
PARKER J. C., boots and shoes, 110 McGill, h 37 Belmont
Parker James, clerk, bds 709 Notre Dame
Parker James, cooper, 139 Dalhousie
PARKER JOHN, contractor, 118 St James, res Lachine
Parker John H., teacher of banjo, 41 University
Parker Jos., manager, 96 St Urbain
Parker Jos., morocco finisher, 4½ Desrivières
PARKER MOSES, iron founder, manufacturer of cast iron sinks, iron folding beds, railway, builders' and machinists' castings, iron railings, &c., 19 to 29 Dalhousie, h 131 Lusignan. *See Adv opp.*
Parker Mrs. Grace, wid D., 80 Victoria
Parker Mrs. M., wid James, lunch room, centre St Ann's market, h 139 Dalhousie
Parker Mrs. Mary, wid John, 220 College
PARKER & POPHAM, clothing manufacturers, wholesale, 6 Lemoine
Parker Robert, contractor, 118 St James, res Lachine
Parker Robert, stone mason, 756 Craig
Parker Sir Melville, Bart., of Parker & Evans, res in Toronto
Parker Wm., baker, bds 1890 St Catherine
Parker Wm. H., 19 McGill College av
Parder Wm.O.N., of Parker & Popham, 71 Mackay
Parker William, cooper, 49 Colborne
Parkes James, clerk, 709 Notre Dame
Parkes Thos. J., com traveller, 53 St Sulpice, h 17 Metcalfe av., Cote St Antoine
Parkin John Robert, of C. J. Covernton & Co., 716 Dorchester
Parkins Frank F., assistant secretary The Accident Insurance Co. of N. A., office the Standard building, 157 St James, h 54 Durocher
Parkins H., clerk, 168 Jacques Cartier
PARKS J. G., photographer, portraits and landscapes twenty-one first prizes, 197 St James
Parks Wm., laborer, 18 Murray
Parmalee George W., professer McGill Normal school, h 252 St Luke
Parratt John, agent, 227 St Martin
Parratt Mrs. M., music teacher, 227 St Martin
Parrison Wm., machinist, 102 Shaw
PARSLOW JOHN, stationer, account book manufacturer, bookbinder, printer and map mounter, 160 St James, h 158 Mance
PARSON S. K., manager Hudson Bay Co., 1774 Notre Dame, h 37 Tupper
Parsons George, laborer, 1 Molson terrace
Parsons John, hatter, 23 Papineau sq
Parsons O. H., 456 Rachel
Parsons S. H., headmaster Victoria school, 50 St Luke, h 256 St Luke

PARSONS S. R.,
Dealer in FURNITURE,
1813 and 1815 Notre Dame,
h 107 University

Parthenais Daniel, carter, 300 Fullum
Parthenais Francis, shoemaker, 241 Panet
Parthenais Médard, grocer, 138 Lagauchetière
Partland Owen, painter, 83 Chatham
PASSENGER DEPOT C.P.R. (new,) Windsor
PASSENGER DEPOT G.T.R., Andrew Joyce, ticket agent, St James
Passenger ticket dept. C.P.R., C. E. E. Usher, chief clerk, 288 St James
Patch Ezra, hatter, 1020 St James
Patch George E., telegraph operator, 146 Peel
Patchel Peter, laborer, 629 Mignonne
Patchett Mrs. S., wid Wm., 78 Sebastapol
Patel Roch, bricklayer, 328 Plessis
Patenaude A., com traveller, 525 St Domnique
Patenaude Alexandre, butcher, r 203 Guy
Patenaude Alexis, of Patenaude & Co., 521 Grand Trunk
Patenaude Alfred, 332½ St Lawrence
Patenaude Alfred, G.T.R., 294 Centre
Patenaude Alfred, laborer, Monet lane
Patenaude Azarie, barber, 1708 St Catherine, h 201 St Elizabeth
Patenaude Chs., barber, 4½ Bonsecours, h 54 Labelle
Patenaude Chs., foreman, 6 St Margaret
Patenaude Cés., barber, 4½ Bonsecours, h 6 St Christophe
Patenaude Cléophas, laborer, 197 Desery
PATENAUDE & CO., importers and dealers in coal of all kinds, 352 Craig, opp. Viger garden, h 521 Grand Trunk. *See Adv p 575*
Patenaude Elzéar, clerk, 62 Dominion
Patenaude Ferdinand, conductor G.T.R., 19 St Henry
Patenaude Geo., laborer, 18 Dufresne
Patenaude J. Bte., painter, Roy
Patenaude Jos., butcher, 7 and 9 Hochelaga ward market, h 40 Mignonne, Hochelaga
Patenaude Jos., clerk, bds 351 Richmond
Patenaude Jos., clerk, bds 383 Dorchester
Patenaude Jos., driver, 353 Maple
Patenaude Jos., laborer, 177 Dufresne
Patenaude Joseph, laborer, r 447 Montcalm
Patenaude Louis, laborer, 12 St Martin
Patenaude Ludger, barber, 59 Centre
PATENAUDE MISS V., Balmoral millinery store, 1898 Notre Dame, h 1953 Notre Dame
Patenaude Mrs. Esther, wid Narcisse, 309 Logan
Patenaude Mrs. S., dressmaker, 170 St Dominique
Patenaude Narcisse, carter, 299 Moreau
Patenaude Narcisse, joiner, 357 Richmond
Patenaude Narcisse, painter, 23 St Henry
Patenaude O., butcher, 22 St Antoine market, h 351 Richmond
Patenaude Ovila, butcher, 595 Centre
Patenaude Paul, laborer, 1953 Notre Dame
Patenaude Pierre, bailiff, 125 Drolet
Patenaude S., laborer, 64 Dominion
Patenaude Toussaint, laborer, 13 Logan
Patent Enamel Co. (The), street names, &c., Geo. W Gardener, agent, 162 St James
Patent Plated Elbow Co., Cooper, Fairman & Co., 204 St James
Paterson —, clerk, 2085 St Catherine
Paterson A. R., clerk, 44 Anderson
Paterson Alexander, of Macdougall Bros., 905 Sherbrooke
Paterson Alexander T., of Gillespie, Paterson & Co., 905 Sherbrooke
Paterson Andrew W., of Paterson, Kissock & Co., 12 Stanley
Paterson Chs. E. A., com traveller, 81 Aylmer
Paterson Colin, clerk, 59 Argyle av
Paterson Fred., caretaker, 15 St James
Paterson Geo., of Robertson & Co., 132 Peel
Paterson J., com traveller, 44 Anderson
PATERSON J. THOMSON, ass gen manager Mutual Reserve Fund Life association, 217 St James
Paterson J. W., of J. W. Paterson & Co., 237 Mountain
PATERSON J. W., & CO., manufacturers of roofing material, 47 Murray cor Smith. *See Adv p 575*
Paterson James D., clerk, 309 Peel
Paterson John, 309 Peel
Paterson John Alexander, of Paterson, Kissock & Co., 79 Mansfield

PATERSON, KISSOCK & CO.,
Importers of Millinery
and Fancy Dry Goods,
12 and 14 St Helen

300 Fullum
aker, 241 Panet
, 138 Lagauchetière
Chatham
P.R. (new,) Windsor
T.R., Andrew Joyce, ticket

P.R., C. E. E. Usher, chief

James
n operator, 146 Peel
Mignonne
, 78 Sebastapol
s Plessis
er, 525 St Dominique
cher, r 203 Guy
atenaude & Co., 521 Grand

Lawrence
, 294 Centre
, Monet lane
, 1708 St Catherine, h 201 St

Bonsecours, h 54 Labelle
6 St Margaret
Bonsecours, h 6 St Chris-

rer, 197 Desery
porters and dealers in coal
, opp. Viger garden, h 521
p 575
32 Dominion
nductor G.T.R., 19 St Henry
18 Dufresne
r, Roy
, 7 and 9 Hochelaga ward
Hochelaga
s 351 Richmond
s 383 Dorchester
83 Maple
177 Dufresne
r, r 447 Montcalm
, 12 St Martin
r, 59 Centre
, Balmoral millinery store,
Notre Dame
rid Narcisse, 309 Logan
naker, 170 St Dominique
er, 299 Moreau
er, 357 Richmond
ker, 23 St Henry
St Antoine market, h 35

, 595 Centre
1953 Notre Dame
125 Drolet
Dominion
orer, 13 Logan
, street names, &c., Geo. W
James
., Cooper, Fairman & Co.,

t Catherine
Anderson
Macdougall Bros., 905 Sher-

t Gillespie, Paterson & Co.,

t Paterson, Kissock & Co.,

traveller, 81 Aylmer
Argyle av
, 15 St James
on & Co., 132 Peel
, 44 Anderson
N, ass gen manager Mutual
iation, 217 St James
Paterson & Co., 237 Mountain
., manufacturers of roofing
Smith. *See Adv p 575*
, 309 Peel

, of Paterson, Kissock & Co.,

SSOCK & CO.,
Millinery
cy Dry Goods,
12 and 14 St Helen

MOSES PARKER,

IRON FOUNDER,

19 TO 29 DALHOUSIE STREET,

MONTREAL.

MANUFACTURER OF

Cast Iron Sinks, Railway Builders' and Machinists' Castings. Light and Ornamental Castings, Range and Furnace Castings.

All made from the best quality of Iron, and by first-class workmen.

Parties who require regular supplies of castings from their own patterns will find it to their advantage to place their orders with me.

Patterns sent for and castings delivered free of charge.

Telephone No. 1089.

MOSES PARKER,
Residence 131 Lusignan.

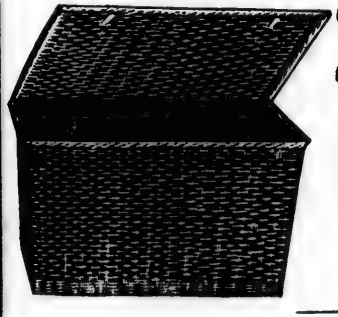

Peter ❋ Pelosse,

PRACTICAL

BASKET ❋ MAKER,

52 St. Antoine Street,

MONTREAL.

All kinds of Baskets made to order. Repairing promptly attended to.

⊲T. ✹ POLITO,⊳

HOUSE, SIGN AND ORNAMENTAL PAINTER,

GRAINING, GLAZIER, PAPER HANGER, &c.,

47 University Street, - - MONTREAL.

See Polito's Patent Improved Conservatory and Skylight with Diamond Shaped Glass, Rubber Cushions and Metallic Sash, Rails and Cutters for carrying off Condensed Moisture.

☞ NOTHING ✹ LIKE ✹ IT.

Paterson Mrs., wid Peter, 20 St Margaret
Paterson Mrs. E., wid J., 44 Anderson
Paterson Mrs. James, wid, 59 Argyle av
Paterson R. MacD., manager Phœnix Insurance Co. of London, 905 Sherbrooke
PATERSON & ROLIN, merchant tailors, 1729 Notre Dame
Paterson W. S., of Wilson, Paterson & Co., 144 Drummond
Paterson William, of Paterson & Rolin, 266 Bleury
Paterson Wm., laborer, 143 Colborne
Paterson Wm., paper cutter, 29 Napoléon
Patingale Geo., laborer, 12 Visitation
PATON HUGH, manager and secretary The Shedden Co. (Limited), 188 St James, h 992 Sherbrooke
Paton James, of Laird Paton & Son, 139½ Stanley
PATON LAIRD, & SON, carpenters and builders, 170 Peel
Paton Mrs. W., wid Wm., 111 St Famille
Patrick William, clerk, 3 Platt
Patrie Ed., clerk, 1050 Mignonne
Patrie Louis, carter, 387 Seigneurs
Patrie Nap., roofer, 477 Cadieux
Patry Ferdinand, laborer, 255 St Germain
Patry François, laborer, r 66 Desery
Patry Herménégilde, joiner, 511 Albert
Patry Mrs. D., wid Ferdinand, 40 St Charles
Patry Oscar, lamplighter, 40 St Charles

PATTEN ORA P., Manager for Fairbanks' & Co., Scale Warehouse, 419 and 421 St Paul, bds at St Lawrence hall, 139 St James

Patterson A., engineer, bds 74 St Lawrence
Patterson Alex. T., of Macfarlane & Patterson, 432 Richmond
Patterson Andrew, blacksmith, 69 Favard
Patterson Bros., watchmakers and jewellers, 45 Bleury
Patterson C. E. A., com traveller, 57 Anderson
Patterson David, laborer, 244 Magdalen
Patterson George, steamfitter, 45 St Hypolite
Patterson George H., prov. manager and financial agent London Guarantee and Accident Insurance Co., h 24 University
Patterson Henry, bdg hse, 408 and 410 St James
Patterson J. G., C.P.R., 83 Union av

PATTERSON JAMES, CUSTOM BOOT MAKER, 195 McGill, h 197 McGill

Patterson James, of Patterson Bros, 2258 St Catherine
Patterson James, moulder, 170 Canning
Patterson John, of J. Duncan & Co., res Yokohama, Japan
Patterson John, shoemaker, caretaker Hamilton chambers, 17 St John
Patterson John, of Wm. King & Co., 229½ St Urbain
Patterson John George, plumber, 16 Pea lane
Patterson John M., manager, 1724 Ontario
Patterson Miss Hattie, 211 St Constant
Patterson Miss Sarah A., ladies' and children's clothing, 22 St Lawrence, h 24 St Lawrence
Patterson Mrs. M., wid Wm., 823 St Urbain
Patterson Mrs. Mary, wid Thomas, 2 Rousseau
Patterson Mrs. Mathilda, wid John, 112 Chatham
Patterson Mrs. N., wid Wm. J., 7 Argyle av
Patterson Mrs. William Mills, 735 Sherbrooke
PATTERSON REV JAMES, Presbytery clerk, Presbytery's city mission, 92 Shuter
Patterson Robt. M., C.P.R., 264 Berri
Patterson Samuel, tanner, 111 Congregation
Patterson T. Smith, shoemaker, 15 Arcade
Patterson Wm., bookkeeper, 7 Richmond sq
Patterson Wm., customs officer, 102 Inspector
Patterson Wm., laborer C.P.R., 97 Plymouth Grove
Patterson Wm., B.A., headmaster Royal Arthur school, 63 Workman

PATTERSON WM., Jun., M.D., M.R.C.V.S., Veterinary Surgeon, 32 Bleury, Tel. 1229, h 2278 St Catherine

PATTERSON WILLIAM, sen., boarding stables, 32 Bleury
Patterson Wm. J., secretary Board of Trade, 7 Argyle av
Pattison John, carpenter, 12 Fournier
Pattle Wm., electric baths treatment, 255 Richmond
Patton George C., of Lindsay & Patton, 2462 St Catherine
Patton Herbert, music teacher, 2327½ St Catherine
Patton John, laborer, 34 St Henry
Patton Miss B., 30 Mance
Patton Reginald, clerk, 897 Dorchester
Patton W. C., bookbinder, 43 St Constant
PATTON WILLIAM, 613 Craig
Patton William, engineer Fire station No. 9, 11 Centre, h 101 Centre
Patts J. S., salesman, 174 Cadieux
Paul Alex., com traveller, 5 Evans
Paul Frank, of Belding, Paul & Co., 1140 Sherbrooke
Paul James M., accountant, 10 Exchange court, off 10 Hospital, res 1 Jubilee cottage, St Lambert
Paul Miss, 702 Sherbrooke
Paul Narcisse, laborer, 19 St Germain
Paul Onésime, laborer, 570 Laval av
PAUL WALTER, grocer, fruit and provision merchant, 2355 St Catherine cor Metcalfe, branch, cor Green av and St Catherine, Côte St Antoine, h 100 Metcalfe
Paulin Napoléon, laborer, r 713 Notre Dame
Pauliot Mrs. T., wid S., 92 Pantaléon
Pauly Fréderic, foreman, 13 Maple
Pauzé Alfred, cabinetmaker, 799 Notre Dame
Pauzé Armand, contractor, 345 Drolet
PAUZE ARMAND, & CO., contractors, 1541 St Catherine
Pauzé Armand, of Armand Pauzé & Co., 345 Drolet
Pauzé Calixte, bricklayer, 1019 Mignonne
Pauzé Charles, laborer, 448 Centre
Pauzé Charles, painter, 254 Suzanne
Pauzé Flavien, joiner C.P.R., 799 Notre Dame
Pauzé George, milkman, 329 Champlain
Pauzé J. Bte., sen., leather cutter, 229 Amherst
Pauzé J. Bte., jun., painter, 229 Amherst
Pauzé J. Bte., painter, 435 St James
Pauzé J. Bte., laborer, 881 Mignonne
Pauzé J. O., bailiff S. C., 11 Place d'Armes hill, h 45 St Lambert
Pauzé J. X., accountant, auditor, trustee, collector, commissioner for taking affidavits, 35 St James, h 519 Dorchester
Pauzé Jean, of Pauzé & Lamouche, 229 Amherst
Pauzé Joseph, barber, 41 Chaboillez
PAUZE & LAMOUCHE, painters, 1734 St Catherine, *See Adv p 13*
Pauzé Louis, laborer, 48 St Germain
PAUZE MAGLOIRE G., fruit store, 13 Place d'Armes, h 85 Iberville
Pauzé Miss Marie, seamstress, 202 St Urbain
Pauzé Philippe, laborer, 266 Frontenac
Pauzé Régis, jun., bricklayer, 303 Lafontaine
PAUZE VITALIEN, fruit and oyster dealer, 45 St Lambert
Pavlo Charles, 88½ St Elizabeth
Pavlo Christophe, laborer, 88½ St Elizabeth
Paxton John, of John Paxton & Co., 757 St Denis
PAXTON JOHN, & CO., general dealers in coal oil, lubricating oil, &c., 58 Foundling
Paxton Richard, barrell mnfr., 1084 St James
PAXTON WM., manufacturer of nails, paint, kegs, flour and sugar barrels, also patent made headings, factory 301 and 303 Richmond, h Victoria av, Côte St Antoine
Payant Ferdinand, joiner, 8 Nonancourt
Payette —, plumber, bds 192 Murray
Payette A. E., M.D., 19 Moreau
Payette Adolphe, contractor, 228 St Christophe
Payette Aldéric, fruit dealer, 312 Jacques Cartier
Payette Ananie, carpenter, 771 Ontario
PAYETTE ANTOINE E., tobacconist, 1467 St Catherine, h 1469 do
Payette Auguste, painter, 277½ Beaudry
Payette Charles, bricklayer, bds 33 St Charles
Payette Damase, bailiff, 92 St Louis
Payette Damase, bailiff, 59 Campeau
Payette Denis, bartender, bds 145 St Paul
Payette F. X., contractor, 317 Wolfe
Payette F. X., joiner, Montana
Payette F. X., joiner, 8 Quesnel
Payette Félix, engineer G.T.R., 12 Richmond
Payette Frs., carpenter, 80 Rachel
Payette François, tailor, 145 St Paul

Payette George, machinist, bds 33 St Charles
Payette H. J. E., hair dresser, bds 151 Inspector
Payette Isaie, 7 Grothé
Payette J. Bte., laborer, 27 Joachim lane
Payette Jos., 103 Sanguinet
Payette Joseph, agent, 139 St Chs. Borromée
Payette Jos., carter, 33 St Charles
Payette Jos., laborer, 25 Fullum
Payette Joseph, laborer, 203 Desery
Payette Jos., plasterer, 213 Lafontaine
PAYETTE L., brush manufacturer, 1060 St Lawrence
PAYETTE L. C., proprietor Hotel du Pays, 145 and 147 St Paul
Payette Ls., laborer, 400 Panet
Payette Louis, hotelkeeper, 256 Seigneurs
Payette Louis, laborer, 30 Logan
Payette Louis, jun., foreman, 129 St Hypolite
Payette Louis, sen, stonecutter, 129 St Hypolite
PAYETTE LOUIS, sen., jailor Montreal jail, Notre Dame
Payette Louis, trader, 81 Dufresne
Payette Louis A., agent The James Smart Mfg Co., res Montreal jail, Notre Dame
Payette Médard, grocer, 326½ Amherst
Payette Médard, grocer, 1284 Ontario, h 1286 Ontario
Payette Miss Céladine, 177 Lagauchetière
Payette Miss Josephine, bds 1995 Notre Dame
Payette Nap., bookbinder, 1210 Mignonne
Payette Philéas, laborer, 17 St Louis
Payette Pierre, carter, 242 Montcalm
Payette Pierre, carter, 189 Jacques Cartier
Payette Stanislas, fruit dealer, Bonsecours market, h 303 Wolfe
Payette Théophile, clerk, 47 Ropery
Payette Urgèle, laborer, 205 Desery
Payette William, laborer, 271 Maisonneuve
Payette Xavier, carter, 39 Dubrule lane
Payeur George, tanner, 285 Amherst
Payeur Jos., laborer, 56 Barré
Payeur Jos., sewing machine operator, 588 Wolfe
Payeur Jos., telegraph repairer, 56 Barré
Payez Miss Mélina, furrier, 1053 Mignonne
Payfer L. W., agent, 1618 Notre Dame, h 97 Jacques Cartier
Payfer Ls. R., bookkeeper, 97 Jacques Cartier
Payfer P., storeman, 50 Amherst
PAYMASTER'S OFFICE G.T.R., Geo. Irving, paymaster; J. Henshaw, asst paymaster, 130 St Etienne
Payment Alphonse, butcher, 184 Manufacturers
Payment Auguste, merchant, 60½ Beaudry
Payment F. X., contractor, bds 223 Jacques Cartier
Payment Godefroi, carpenter, 162 St Martin
Payment J. F., tailor, 24½ Mountain
Payment Mrs. G., wid Michel, 1218 Mignonne
Payment V., grocer, 63 Versailles
Payne F. G., of J. B. Picken & Co., bds 29 Belmont
Payne Fred., 29 Belmont
PAYNE GEORGE, guns, fishing tackle, skates, &c., 687 Craig, h 687½ Craig
Payne H. T., baker, 4 Larin av
Payne James, laborer, 76 Liverpool
Payne John, policeman, 272 Lafontaine
Payne Lewis, clerk, 98 Fulford
Payne Mrs. E. A., wid G., 98 Fulford
Payne & Picken, accountants and auditors, 124 St James
Payne T. D., manufacturer, bds 742 Lagauchetière
Payne X., brickmaker, 395 Papineau road
PEACE OFFICE, L. W. Sicotte, clerk of the Crown and Peace; C. Doucet, U. Lafontaine, and Edmond McMahon, deputy clerks of the Crown and Peace; Court house, 1577 Notre Dame
Peache Arthur, trader, 54 Colborne
Peachey Charles, laborer, 8 Logan
Peachey Richard, laborer, 16 Joachim lane
Peacock Frederick, plumber, 22½ Balmoral
Peacock Henry, watchmaker, 54 Argyle av
Peacock John, watchmaker, 495 Craig, h 497 do
Peacock Mrs., wid George, 68 Mayor
Peacock Mrs. M., wid H., 179 St Hypolite
Peacock Richard, cabinetmaker, 25 Charron
Peacock William, cabinetmaker and cricket bat mnfr., 7 St Edward
Peacock William, fireman, 208 Wellington
Peake Geo. H., clerk, 2067 St Catherine
Peaker Chs., dyer, 792 Notre Dame
Pearce Frank, & Co., commission and shipping agents, 18 Chapel, Liverpool, Eng., Albert Holden, agent, 28 St John
Peard George, grocer, 430 Visitation
Peard Mrs. Mary, wid Wm., 15 St Charles Borromée

PEARD JOHN A.,
Practical Sanitary Engineer,
PLUMBER, GAS & STEAM FITTER,
Tinsmith, Bell Hanger and Roofer,
117 Bleury and 2561 St Catherine,
h 115 Bleury St

PEARDON WILLIAM, restaurant, 307 St James
Pearson Allan, com traveller, 24 Union av
Pearson Andrew, car cleaner, 108 Bourgeois
Pearson Antoine, butcher, 77 St Jean Baptiste, h 249 Drolet
Pearson Chs., com traveller, 24 Union av
Pearson Elie, laborer, 45 Hibernia
Pearson G. H., of G. H. Pearson & Co., bds Albion hotel
Pearson George D., machinist, 512 Seigneurs
Pearson H., tailor, 663 Craig
PEARSON GEO. H., & CO., merchant tailors, 22 Chaboillez sq
Pearson Henry, laborer, r 45 Priuce
Pearson James, jun., butcher, 533 Craig, h 334 St Hypolite
Pearson James, butcher, 77 St Jean Baptiste, h 203 Cadieux
Pearson John, laborer, 90 Magdalen
Pearson John, watchman, 10 Shannon
Pearson Mrs. Margaret, wid J., 116 Nazareth
Pearson Thomas, storeman, 256 Richmond
Pearson Thos., watchmaker, 579 Wellington
Pearson Joseph, carter, 101 Duquette
Peart James, carter, 188 Canning
PEASE D. O., travelling passenger agent for Chicago, Milwaukee & St Paul Railway, 174 St James, h 17 Bishop
PEASE E. C., president and general manager Canada Mutual Telegraph Co., 56 St François Xavier, h 67 Tupper
PEASE E. L., manager Merchants Bank of Halifax 53 St François Xavier, h 227 Stanley
Pease Orton, 67 Tupper
Pease Richard, conductor, 244½ Magdalen
Peat Wm., storeman, 202 Aqueduct
Peatman John, milkman, 107 Dufresne
Peatman William, 107 Dufresne
Peavey Chas., clerk, 676 Lagauchetière
PEAVEY JOHN P., proprietor Exchange hotel, 180 Mill

PECK, BENNY & CO.,
Manufacturers of Iron, and steel Cut Nails, Clinch and Patent Pressed Nails, Tacks, Brads, Shoe and Wire Nails, Horse Shoes, Horse Shoe Nails, Ship and Railroad Spikes,
Rolling Mill and Factory,
61 to 67 Mill st,
Office 391 St Paul st

Peck J. W., of Carscaden & Peck, Winnipeg, Man.
Peck James H., of Peck, Benny & Co., 15 Ontario av
Peck Thomas, of Peck, Benny & Co., 167 Durocher
Peck Wm., grocer, r 49 Chaboillez
Peddie Miss M., 49 Victoria
Peddie R., at Magor Bros. & Co., 6 Cathcart
Peddie Robert, laborer, r 1081 St James
Peden Alex., manufacturers' agent, 162 St James, h 92 Park av
Pedneault Frs., policeman, 170 Iberville
Peebles James W., fireman, 49 Gain
Peek Bros., & Co., teas, London, Eng., C. N. D. Osgood, agent, 69 St Peter
Peel Alexander, brick manufacturer, 63 Shuter
Peel E. Arthur, of Simpson & Peel, 77 City Councillors
Peel Robert, contractor, 63 Shuter
Peel Thomas W., builder, 114 Union av
Peel Walter, of Peel Bros., 349 Fullum
Pegg Jas. Samuel, foreman, 182 Congregation
Pegnam Mrs. C., wid Charles, 159½ Wellington
Pegnam Patrick, fish dealer, 3 and 4 St Ann's market h 173 Nazareth
Pegnam Thos., grocer, 206 Ottawa

Peladeau Laurent, tailor, 216½ Panet
Pelchat Alfred, laborer, 178 Dufresne
Pelchat Louis, hotelkeeper, 285 and 287 Notre Dame
Pelerin Louis, laborer, 110 Barré
Pelissier L. E., LL.B., of Archambault & Pelissier, 501 Dorchester
Pelissier Mrs. W. J., 72 Canning
Pelkington Robert, boilermaker, 38 Sebastopol
PELL AUGUSTUS J., picture frames and art goods, 82 Victoria sq, h 80 Victoria sq
Pell Geo., agent, 84 Amherst
Pelland J.O., of Bourgouin & Pelland, 180 St Denis
Pelland Joseph, clerk City hall, 1539 Notre Dame, bds 56 German
Pelland Mrs. Agnes, wid Cyrille, r 313½ Panet
Pelland Mrs. M., wid Narcisse, 41 Lusignan
Pelland Mrs. P., wid C., bdg hse, 40 Frontenac
Pelland Olivier, carter, 423 Visitation
Pellar Victor, peddler, 133 St Urbain
Pellegrin Auge, laborer, 29½ St Justin
Pellegrini Chas., tinsmith, 39 St Rose
Pellerin Ernest, hotelkeeper, 45 Bonsecours and 99 Champ de Mars
Pellerin Fabien, shoemaker, 12 Desalaberry
Pellerin H., of J. I. Pellerin & Fils, 989 Notre Dame
Pellerin Hormisdas, foreman, 64 Maisonneuve
Pellerin J. Hormisdas, of J. I. Pellerin & Fils, 1215 Notre Dame
Pellerin J. I., of J. I. Pellerin & Fils, 987 Notre Dame
PELLERIN J. I., & FILS, boot and shoe manufacturers, 985 to 995 Notre Dame
Pellerin Léon, joiner, 215 Desery
Pellerin Louis, moulder, 16 Leclaire av
Pellerin Miss Josephine, clerk, 246 St André
Pellerin Prospère, tailor, 12 Desalaberry
Pelletier A., G.T.R., 92 St Andrew
Pelletier Adolphe, shoemaker, 1173 Ontario
Pelletier Alfred, blacksmith, 678 Mignonne
Pelletier Alfred, G.T.R., 294 Centre
Pelletier Alfred, shoemaker, 63 St Rose
Pelletier Alph., hotel, 263 Craig, h 263½ Craig
Pelletier Alphonse, laborer, 92 St Andrew
Pelletier Antoine, roofer, 506 St Dominique
Pelletier Arthur, clerk, 763 St James
Pelletier Arthur, tailor, 954 Mignonne
Pelletier Aug., shoemaker, r 411 Panet
Pelletier & Bernard, plasterers, 136 a German
Pelletier B., shoemaker, r 199 Visitation
Pelletier Bernard, laborer, 328 Seigneurs
PELLETIER & CHEVALIER, dry goods, 1064 Ontario
Pelletier Delphis, shoemaker, 985 St Lawrence
Pelletier Dosithée, tinsmith, 322 Papineau road
Pelletier Dosithée, jun., tinsmith, 387 Champlain
Pelletier Ed., shoemaker, 218 St Charles Borromée
Pelletier Edouard, laborer, 110 Moreau
Pelletier Edouard, carpenter, 239 Panet
Pelletier Elzéar, sen., joiner, 297 Papineau road
Pelletier Emile, joiner, 459 Amherst
Pelletier Emile, painter, 187 Sanguinet
Pelletier Etienne, contractor, 364 Wolfe
Pelletier Eugène, baker, 981 St Lawrence
Pelletier Evangeliste, laborer, 550 St Patrick
Pelletier Francis J., jun., bookkeeper, 170 German
Pelletier François, contractor, 354 Cadieux
Pelletier François, joiner, 142 Champlain
Pelletier Frs., laborer, 472 Cadieux
Pelletier G., of Leclerc, Pelletier & Brosseau, 722 Berri
Pelletier Gaspard, clerk, 323 Wolfe
Pelletier George, carpenter, 260 Frontenac
Pelletier Godefroi, shoemaker, 240½ Montcalm
Pelletier Godefroid, contractor, 722 Berri
Pelletier Hermas, barber, 62 Desery
Pelletier Honoré, shoemaker, 145 Champlain
Pelletier J. A., grocer, 914 Mignonne
Pelletier J. B., joiner, 25 Marianna
Pelletier J. Bte., fruit dealer, 951 Mignonne
Pelletier J. Bte., fruit dealer, 954 Mignonne
Pelletier J. Bte., laborer, 275 Beaudry
Pelletier J. Bte., laborer, 160 St Germain
Pelletier John, laborer, 32 Jacques Cartier
Pelletier Joseph, bricklayer, 392 Panet
Pelletier Joseph, carter, 81 Dufresne
Pelletier Joseph H. L., clerk, 114 St Louis
PELLETIER JOSEPH, grocer, 612 Mignonne
Pelletier Joseph, joiner, 161 Pantaléon
Pelletier Jos., laborer, 361 Visitation
Pelletier Jos., laborer, r 461 Montcalm
Pelletier Joseph, laborer, 976 St Dominique
Pelletier Joseph, of Hudon & Pelletier, 63 Dubord
Pelletier Jos., M.D., 273 Dorchester
Pelletier Jos., oyster dealer, Bonsecours market, h 27[illegible] Plessis
Pelletier Jos., restaurant, 271 Beaudry
Pelletier Joseph Roch, butcher, 207 Desery
PELLETIER JOSEPH, saloon, 1616 St Catherine, h 1618 St Catherine
Pelletier Joseph, storeman, 619 Upper Sanguinet
Pelletier Jos., tinsmith, 2145 Notre Dame
Pelletier Joseph, tinsmith, 136 Maisonneuve
Pelletier Joseph, waiter, 107 St Felix
Pelletier Jules, shoemaker, 162½ Beaudry
Pelletier L. Conrad, of Ethier & Pelletier, 36 St Gabriel
Pelletier Lazare, carpenter, 335 Maisonneuve
Pelletier L. P., bookkeeper, 23 St Hubert
Pelletier Léon, contractor, 713 St Denis
Pelletier Louis, 534 Upper Sanguinet
Pelletier Louis, navigator, 34 Maisonneuve
Pelletier Louis, plumber, 218 Beaudry
Pelletier Médéric, roofer, 546 Wolfe
Pelletier Miss Eugénie, professor of music, 23 St Hubert
Pelletier Miss M., dressmaker, 168 St Dominique
Pelletier Miss P., 100 Maisonneuve
Pelletier Miss R., dressmaker, 12 Desery
Pelletier Mrs., 124 Wolfe
Pelletier Mrs., 280 St Hubert
Pelletier Moïse, laborer, r 238 Lafontaine
Pelletier Mrs., wid Auguste, sick nurse, 154 German
Pelletier Mrs. Leonard, wid O., bdg hse, 72 and 74 Dufresne
Pelletier Mrs. Louis, 40 St Christophe
Pelletier Mrs. M., wid T., bdg hse, 187 Sanguinet
Pelletier Mrs. M., wid George, bds 15 Dalhousie sq
Pelletier Mrs. Marie, wid S., 1306 St Catherine
Pelletier Mrs. O., wid S., 541 William
Pelletier Nap., com traveller, 92 Amherst
Pelletier Napoléon, laborer, 118 Moreau
Pelletier Narcisse, jun., moulder, 72 Maisonneuve
Pelletier Narcisse, sen., laborer, 98 Maisonneuve
Pelletier Ocilon, joiner, 203 Craig
Pelletier Onésime, shoemaker, 1094 Ontario, h 2[illegible] Maisonneuve
Pelletier Ovila, driver, 16 Mill
Pelletier Philéas, clerk, 44 Victoria sq
Pelletier Pierre, clerk canal office 23 St Hubert
Pelletier Pierre, contractor, 209 St Andre
Pelletier Pierre, laborer, 263 Manufacturers
Pelletier Pierre, roofer, 583 Wolfe
Pelletier Pierre, stonecutter, 304 St Christophe
Pelletier Pierre, trader, 9 Bonsecours market, h 6[illegible] Desery
Pelletier R. Octave, organist, 23 Mansfield
Pelletier Raoul, P.O. clerk, bds 11 German
Pelletier Sévère, laborer, 95 Knox
Pelletier Siméon, laborer, r 55 Champlain
Pelletier Théodore, agent, 110 Moreau
Pelletier W. J. H., cutler, r 356 Richmond
Pelletier Xavier, joiner, 293½ Jacques Cartier
Pellissier L., finisher, 501 Dorchester
Pellissier L. E., LL.B., of Archambault & Pellissier, 501 Dorchester
Pelly John, carpenter, 8 Condé
Peloquin George, shoemaker, 19 Marie Louise av
Peloquin Henri, hotelkeeper, 8 and 10 Market sq
Peloquin Nap., shoemaker, 19 Marie Louise av

PELOQUIN O.,
10 AND 25 CENT STORE,
Agencies, Custom House Brokers and Forwarders, 41 St Francois Xavier

Pelneau Louis, fireman, r 66 Desery
Pelneau Onésime, engineer, 175 Desery
Pelosse J. Bte., printer, 111 Montcalm
PELOSSE PIERRE, basket maker, 52 St Antoine. *See adv. p.* 577
Peltier A., of P. P. Joly & A. Peltier, 43 a St André
Peltier Henri, of Peltier & Chevalier, 1066 Ontario
Peltier Hubert, hotel, 77 St Paul
Peltier J., driver, 3 Knox
PELTIER JEAN L., boot and shoe manufacturer, 15 and 17 St Gabriel, h 166 St Hubert
Peltier J. Bte., guardian Bonsecours school, 33 Commissioners
Peltier J. Bte., fruit dealer, Bonsecours market, h 954 Mignonne
Peltier Jos., 196 Nazareth
Peltier Jos., 1141 Ontario

Peltier Jos., butcher, 207 Desery
Peltier Joseph, carter, 330 Seigneurs
Peltier Joseph, plumber, 325 Wolfe
Peltier L. L., general store, 582 Wellington, h 266 Congregation
Peltier Louis J., contractor, 46 St André
Peltier Mrs., wid Eugène, 22 Bronsdon lane
Peltier Mrs. Mary, wid J. T., boots, shoes, cigars and tobacco, 2169 and 2171 St Catherine
Peltier Mrs. Victorine, wid T., 22 St Adolphe
Peltier Nap., com traveller, 92 Amherst
Peltier Ovila, boot and shoe merchant, 43a St André
Peltier Ovila, carter, 127 Desery
Peltier Pierre, carpenter, 535 Albert
Peltier Pierre, trader, 40 Desery
Peltier Prudent, joiner, 230 Wolfe
Peltier Théophile, laborer, 333 Panet
Pelton G. S., of Watson & Pelton, 30 Fort
Pelton Mrs. C. N., wid T. J., 12 Fort
Pemberton John, patternmaker, 95 Forfar
Pemberton Robt., machinist, 126 Forfar
Pembrooke Wm., laborer, r 73 Richardson
Pendleton Wm. John, clerk, 463 St Dominique
PENFOLD J., manager Montreal branch Bank of British North America, 140 and 142 St James, res Clark av, Côte St Antoine
Penfold Miss Fanny, teacher, 36 Forfar
Penk Geo., cashier live stock freight G.T.R., office 118 St Etienne, h 19 Maple av
Penk Robert, bookkeeper, 112 St Etienne, h Favard
Pennell Alfred, clerk Merchants' bank, 31 Chomedy
Penneton Jas., cabinetmaker, 114 Wolfe
Penning Mrs. N., wid John, 53 Gain
Pennington M. F., of Pennington, Runk & Co., 387 Sherbrooke

PENNINGTON, RUNK & CO., MONTERO CIGAR FACTORY, Mnfrs of the Celebrated Montero Cigar, 631 Lagauchetiere

Penniston Miss E., 175 Clarke
Pennock A. W., chief op. C.P.R. head office, 573 Lagauchetière
Penny H. L., audit office C.P.R., 12 Cadieux
Penny E. G., 315 Peel
PENNY JAMES, stationery agent C.P.R., 12 Cadieux
Penny Miss E., select school, 141 Lusignan
Penny William, currier, 4 Lafayette av
Penny William, trader, 58½ St Ignace
Pennycad Geo., conductor G.T.R., 489 Grand Trunk
PENSIONNAT DE LA CONGREGATION DE NOTRE DAME, sœur St Julie, superioress, 40 St Jean Baptiste
Penton Maxime, shoemaker, 36 St Hypolite lane
Penton Mrs. F. W. L., 45 McGill College av
Peoples James, glassblower, 20 Rivet
Peoples Mutual Building Society, J. B. Hutcheson, sec.-treas, room 6 Mechanic's Institute building, 204 St James
Pepall W., chairmaker, 202 Magdalen, h 167 Magdalen
Pepin Adolphe, shoemaker, 296 Montcalm
Pepin Alphonse, storeman, 141 Pantaléon
Pepin André, blacksmith, 221 Panet
Pepin Andrew, plasterer, Cerat
Pepin Antoine, organmaker, 477 St Dominique
Pepin B., fruit dealer, Bonsecours market, h 462 Dorchester
Pepin Benj., joiner, 58 Knox
Pepin Chas., joiner, 9 Grant
Pepin Charles, joiner, 141 Pantaléon
Pepin Cléophas, laborer, 408 Champlain
Pepin D., telegraph messenger, 58 St Urbain
Pepin Delphis, stonecutter, 362 Plessis
Pepin Désiré, joiner, 367 Laval av
Pepin Edmond, com traveller, 1420 Mignonne
Pepin Edouard, joiner, 1059 St Lawrence
Pepin Eloi, nailmaker, 2155 Notre Dame
Pepin Eugène, clerk, bds 17 German
Pepin Felix, P.O. clerk, 1350 Ontario
Pepin Felix, letter carrier, 255 St Christophe
Pepin François, baker, 958 Mignonne
Pepin George, 293 Berri
Pepin Geo., billiard hall, 1515 St Catherine
Pepin George, stonecutter, 145 Dufferin
Pepin Gerasime, carter, 365 St Hypolite
PEPIN HENRI, contractor and builder, 144 Sanguinet, h cor. Lecours and Notre Dame, Maisonneuve
Pepin Henri, joiner, 803 Notre Dame
Pepin Henri P., notary, 61 St Gabriel, h 90 German
Pepin Honoré, joiner, 55 Suzanne
PEPIN DR. HORACE, dentist, office 1639 Notre Dame, res Lower Lachine road
Pepin J. Bte., driver, 414 Plessis
Pepin Jos., 173½ Montcalm
Pepin Joseph, bricklayer, 690 St Lawrence
Pepin Jos., carter, 56 Jacques Cartier
Pepin Jos., clerk, 213 St Dominique
Pepin Joseph, laborer, 408 Plessis
Pepin Joseph, letter carrier, 11 Prefontaine
Pepin Joseph, joiner, 54 Knox
Pepin Joseph, millwright, 236 Wolfe
Pepin Joseph, P.O., 102 Panet
Pepin Louis, of Lepage & Pepin, 144 Sanguinet
Pepin Louis, agent, 49½ St André
Pepin M. J., of Joubert & Pepin, 58 Victoria sq
Pepin Mathias, printer, 201 Sanguinet
Pepin Miss Almaide, dressmaker, 97 Dufresne
Pepin Mrs. A., wid Dr. Pierre, 1639 Notre Dame
Pepin Narcisse, foreman, 1400 Mignonne
Pepin Noé, stonecutter, 307 Plessis
Pepin Odilon, professor of piano, 1400 Mignonne
Pepin Paul, mnfr of shoes, 142 Champ de Mars
Pepin Pierre, grocer, 231 Notre Dame
Pepin Pierre, joiner, 95a Manufacturers
Pepin Pierre, laborer, 67 Richardson
Pepin rev Ed., vicar St Charles church, 267 Centre
Pepin Socrates, clerk, 97 Dufresne
Pepin Stanislas, 314 Panet
Pepin Stanislas, carpenter, 15 Knox
Pepin Stubenger, court house official, 462 Dorchester
Pepin Victor, carter, 97 Dufresne
Pepin Zéphire, plasterer, 793 St Dominique
Peppard Edson, milk driver, 2 St Monique
Pepper Wm, machinist, 28 Richmond
Peras Louis, laborer, 73 Champlain
Percival J. W., com traveller, 931 Dorchester
Percival W. J., clerk audit office C.P.R., 131 Hibernia, St Gabriel Village
PERCY CHARLES, assistant to general manager G.T.R., and secretary Chicago & G.T.R., 130 St Etienne, h 20 Durocher
Percy Robert, cabinetmaker, 128 St George

PERIARD A., Law Bookseller, Publisher, Importer and Binder. Publisher of "La Revue Legale," 21, 23 and 25 St James, h 135 Laval av

Périard Edouard, laborer, r 45 Lusignan
Périard Mrs. Cazelda, wid Félix, r 1857 Notre Dame
Périard Noël, saddler, 59 Jurors
Périer Arthur, laborer, 28 Forgue av
Périon Théophile, r 769 Ontario
Perkin J. R., of C. J. Covernton & Co., h cor Dorchester and Bleury
Perkins Arthur M., dealer in phosphates, 163 St James, h 83 Union av
Perkins Chas., machinist, 124 Champlain
Perkins Henry, machinist G.T.R., 183 Bourgeois
Perkins Misses, bds 577 Sherbrooke
Perkins Mrs. Eliza, wid Henry, 31 Prince
Perks James, laborer, r 294 William
Perks Mrs. Catherine, wid Jas., 272 William
Perley Mrs. D. F., boarding hse, 8 McGill College av
PERMANENT EXHIBITION COMMITTEE, president, hon H. G. Joly; vice-president, L.H. Massue; joint secretaries, S. C. Stevenson and Georges Leclère, M. D., office 76 St Gabriel
PERODEAU NARCISSE, secy Board of Notaries, and commissioner for Quebec and Ontario, 54 St James, h 366 Dorchester
Perras André, storeman, 435 Rivard
Perras Chs., joiner, 221 Maisonneuve
Perras Elie, foreman, 1305 St Catherine
Perras Emile, painter, 333 Moreau
Perras Ernest, milkman, 9 St Francis
Perras F., hatter, 649 Notre Dame
Perras F. Xavier, B.C.L., advocate, 36 St Vincent, h 1305 St Catherine
PERRAS J. A., baker, 91 Shannon
PERRAS J. O., baker, 476 to 484 Seigneurs, h 480 do
Perras Louis, hatter, 2503 Notre Dame
Perras Médéric, clerk, 51 St Christophe
Perras Moise, bdg hse, 226 Centre
Perras Pierre, grocer, 23 Logan, h 25 Logan
Perras Prudent, laborer, 130 Poupart

Perras Xavier, painter, r 178 Maisonneuve
Perrault —, stonecutter, 145 St Elizabeth
Perrault A., hotelkeeper, 1252 Notre Dame
Perrault A., joiner, 758 Berri
Perrault A., laborer, 281 Papineau road
Perrault Achille, hotel, 30 Montcalm
Perrault Adolphe, bookkeeper, 175 St Dominique
Perrault Adolphe, hotel, 30 Montcalm
Perrault Adolphe, laborer, 392 Champlain
Perrault Albert, bookkeeper, 59 Cherrier
Perrault Alfred, laborer, 46 Wolfe
Perrault Alph., butcher, 427 Plessis
Perrault Alphonse, restaurant, 1383 Ontario
Perrault Alzard, laborer, 250 Maisonneuve
Perrault Antime, laborer, 144 Maisonneuve
Perrault Arthur, clerk, 178 Jacques Cartier
Perrault Arthur, laborer, 121a College
Perrault Aug., mason, 369 Mathieu
Perrault Azarie, driver, 329 Plessis
Perrault Azarie, trader, 467 Jacques Cartier
Perrault Calixte, shoemaker, 14 St Margaret
Perrault Charles, clerk, 14 Visitation
Perrault Charles, hotel, 1283 and 1285 Ontario
Perrault Charles Ovide, B.L.D., K.L.H., etc., advocate, 12 Place d'Armes hill, res 153 University
Perrault D. R., P. O. clerk, 223 Champlain
Perrault Damase, milkman, 334 Fullum
Perrault Damase, boots and shoes, 392 Centre
Perrault Damase, of Marcotte, Perrault & Co., 166 St André
Perrault David, 114 Cathedral
Perrault Denis, sen., 223 Champlain
Perrault E., com traveller, 632½ St Lawrence
Perrault Eloi, grocer, 201 Pantaléon
Perrault Ernest, grocer, 271 St Antoine, h 1 Mount St Mary av
Perrault Euclide, carpenter, 749 Ontario
Perrault Eugène, joiner, 223 Wolfe
Perrault F. X., joiner, 1254 Mignonne
PERRAULT F. X., M.D., physician and surgeon, Longue Pointe Asylum, Longue Pointe
Perrault François, joiner, 76 Beaudry
Perrault Frs., shoemaker, 1013 St Lawrence
Perrault Geo., prop Champlain hotel, 55 and 56 Common
PERRAULT H. M., of Perrault & Mesnard, architect and surveyor, 17 Place d'Armes, summer res St Anne de Bellevue
Perrault J., & Co., general fancy and staple dry goods, 1497 Notre Dame
Perrault J. B., bailiff, S. C., 1618 Notre Dame, h 144 Drolet
Perrault J. B., laborer, 5 Fullum
Perrault J. B., plumber, 1164 St Lawrence
PERRAULT J. B. G., hardware, paints, oils, stoves and glass, 2315 and 2317 Notre Dame, res 129 Lusignan
Perrault J. X., Knight of the Legion of Honor, vice-president of the Montreal District Board of Trade, 44 St Denis, sum res Varennes
Perrault Jacques, blacksmith, 387 Jacques Cartier
Perrault Jacques, laborer, 89 Plessis
Perrault Joseph, baker, 411 Maisonneuve
Perrault Joseph, grocer, 432 Rachel
Perrault Joseph, joiner, r 270 Cadieux
Perrault Joseph, laborer, 27 Logan
Perrault Joseph, laborer, 120 Champlain
Perrault Jos., moulder, 22½ St Elizabeth
Perrault Joseph, shoemaker, 338 Jacques Cartier
Perrault Joseph, shoemaker, 103 German
Perrault Joseph, shoemaker, 225 Sanguinet
PERRAULT JOSEPH B., proprietor the General Collecting and Agency office, 1618 Notre Dame, h 144 Drolet
Perrault Jules, baker, 3 Visitation
PERRAULT L. M., fancy and staple dry goods, 225 St Lawrence
Perrault Louis, laborer, 45 Visitation
Perrault Louis, laborer, 268 Cadieux
Perrault Louis, laborer, 74 Maisonneuve
Perrault Louis, laborer, 316 Beaudry
Perrault Louis, painter, 37½ Labelle
Perrault Louis, painter, 126 Knox
Perrault Louis, hotel, 1364 Ontario, h 1362 Ontario
Perrault Louis Denis, shoemaker, 148 Barré
PERRAULT LOUIS, of the Perrault Printing Co., 91 St James, h 153 University
Perrault Ludger, shoemaker, 7 Jacques Cartier
Perrault Maurice, of Perrault & Mesnard, 55 Mansfield
Perrault Médéric, driver, 74½ Ropery
PERRAULT MÉDARD, notary, 235 Lagauchetière, h 43½ St Hubert
Perrault Médard, joiner, 364 Jacques Cartier

PERRAULT & MESNARD,
ARCHITECTS
Post Office Box 1414. Telephone 666
(Elevator) 11 and 15 Place d'Armes hill

Perrault Moise, of Perrault & Mesnard, 55 Mansfield
Perrault Mrs. B., wid Louis, 349 Jacques Cartier
Perrault Mrs. H., wid A., 49 Perthius
Perrault Mrs. H., wid A. O., 99 Jacques Cartier
Perrault Mrs. L., wid Charles, 450 Jacques Cartier
Perrault Mrs. M., wid Chas., 1136 Mignonne
Perrault Mrs. Mathilde, wid B., 385 Maisonneuve
Perrault Mrs. Phil., wid Jos., 105 Plessis
Perrault Nap., bookbinder, 189 German
Perrault Nap., contractor, 348 Cadieux
Perrault Nap., painter, 100 Hibernia
Perrault Nap., shoemaker, 200 Champlain
Perrault Narcisse, merchant, 1312 Mignonne
Perrault Naz., clerk, 375 Amherst
Perrault Nazaire, butcher, 25 Bonsecours market, h 205 Lafontaine
Perrault Olivier, joiner, 418 Wolfe
Perrault Pierre, laborer, 247 Iberville
Perrault Pierre, shoemaker, 172 St Martin
PERRAULT PRINTING CO. (THE), Louis Perrault, president; D. P. Sincennes, sec-treas.; stationers, blank book and paper bag manufacturers, book and job printers and publishers, 91 St James
Perrault Roch, laborer, 242 Maisonneuve
Perrault S., saloon, 71 King
Perrault Stanislas, shoemaker, 85 St Hypolite
Perrault Victor, trader, 212 Jacques Cartier
Perrault Wilfrid, 450 Maisonneuve
Perrault Zotique, bookkeeper, 1607 Ontario
Perreault Adolphe, bookbinder, 9 St Thérèse
Perreault Amédée, prof of music, 169 St Hubert
Perreault Anaclet, grocer, 106 Dufresne, h 110 do
Perreault Anthime, laborer, r 224 St Chas Borromée
Perreault Aug., saddler, 677 Notre Dame
Perreault Avila, clerk general forwarder's office, lock No. 2, Lachine canal, h 12 St Julie
Perreault Avila, restaurant, 1297 St Catherine, h 1[illegible] St Catherine
Perreault C. A., M.D., 219 Amherst
Perreault Chas., joiner, 236 Visitation
Perreault Clodomir, laborer, 87 Plessis
Perreault Clovis, contractor, 578 Upper Sanguinet
Perreault D., boots and shoes, 2327 Notre Dame, h 2329 Notre Dame
Perreault David, tailor, 113 Dufresne
PERREAULT ERNEST, groceries and provisions, 271 St Antoine, h 1 Mount St Mary av
Perreault F. X., clerk, 50 Panet
Perreault Geo., carpenter, 751 St Urbain
Perreault Gilbert, merchant, 129 Lusignan
Perreault Honoré, baker, 265 St André
Perreault Hubert, captain, 35 Archambault lane
PERREAULT J., & CO., general fancy and staple dry goods, 1497 Notre Dame
Perreault J., of J. Perreault & Co., 56 Berri
Perreault J., jun., hackman, 314 St Lawrence
Perreault J. B., baker, 416 Wolfe
Perreault J. Bte., carter, 316 St Lawrence
Perreault J. N., professor, 357 Montcalm
PERREAULT JAS., manager of the Peoples' Collection office, 172 St André
Perreault Jérémie, driver, 384 Seigneurs
Perreault Joseph, shoemaker, 225 Sanguinet
Perreault John, carter, 314 St Lawrence
Perreault Joseph, 95 Christophe
Perreault Jos., driver, 389 Amherst
Perreault Joseph, grocer, 17½ Perrault lane
Perreault Joseph, shoemaker, 440 St Hypolite
Perreault Joseph, laborer, 349 Mathieu
Perreault Louis, joiner, 398 Laval av
Perreault Médard, laborer, 340 Panet
Perreault Med., stonecutter, 393 Wolfe
Perreault Miss Mary, dressmaker, 110 Dufresne
Perreault Miss Merilda, dressmaker, 265 St André
Perreault Miss Philomène, dressmaker, 203 Panet
Perreault Mrs. E., wid Urgèle, 120 St Elizabeth
Perreault Mrs. Emélie, wid A., 136 St Chas Borromée
Perreault Mrs. L., wid Jos., 419 Wolfe
Perreault Narcisse, clerk, 357 Montcalm
Perreault Narcisse, merchant, 1312 Mignonne
Perreault Paul, laborer, 463 Centre
Perreault Pierre, laborer, 244½ Amherst

Perreault Sam., saloon, 28 Wellington
Perreault Théophile, miller, 432 Centre
Perreault Wilfrid, grocer, 5 Lusignan
Perreault Wilfred, painter, 2339 Notre Dame, h 5 Lusignan
Perreault Zotique, carpenter, 469 Wolfe
Perret Theodore, painter, 70 Jacques Cartier
Perthus Elzéar, engineer, 41 Arcade
Pertier Adélard, clerk, 288 St Constant
Pertier Jos., contractor, 328 Wolfe
Pertier Jos., merchant, 136 Metcalfe
Pertier Silibert, laborer, 114 Dufresne
Pertigan Michael, waiter, 28 Dowd
Pertigard W. M., bookkeeper, 127 Centre
Pertigo H., tailor, 933 St James
PERRIGO JAMES, A.M., M.D., M.R.C.S. Eng. physician and surgeon, 163 Bleury
PERRIGO JOHN, clerk Bonsecours market, 136 St Paul, h 163 Bleury
Perrigo Wm. L., carter, 933 St James
Perrin Alph., joiner, 10 Jacques Cartier
Perrin Donat, clerk, 96 Champ de Mars
Perrin Ernest, & Co., hardware, paints and carriage trimmings, 1305 Notre Dame
Perrin Ernest, of E. Perrin & Co., 1305 Notre Dame
Perrin H., accountant, 15 St Christophe
Perrin Henri, mason, r 162 Plessis
Perrin Joseph, clerk, 196 McCord
Perrin Léonidas, 139 St André
Perrin Maxime, shoemaker, 294 Cadieux
Perrin Miss Emma, 220 Berri
Perrin Mrs., wid J. M. A., 21 Drolet
Perrin Mrs. M., wid Hercule, 96 Champ de Mars
Perrin Mrs. Octavie, wid Elie, 87 Dufresne
Perrin Nap., baker, 257 Iberville
Perrin Pierre, merchant, 423 Rachel
Perrin Primat, clerk, 96 Champ de Mars
Perrin Thomas, clerk, 54 Albert
Perron Achille, laborer, 134 Barré
Perron Almanzor, painter, 30 St Germain
Perron Arsène, clerk, bds 17 St Vincent
Perron Ernest, milkman, 14 St Henry
Perron Hubert, trader, 11 Bonsecours market, h 23 Bonaparte
Perron Ismael, machinist, 220 St Michel
Perron J. M., clerk C.P.R., 31 St Etienne
Perron Joseph, plasterer, 159½ Champlain
Perron Mrs. D., wid Antoine, 9 Marie Joseph
Perron Ovila, poultry dealer, stand 15 Bonsecours market, h 46 St Paul
Perron Pierre, carter, 284 Drolet
Perron Réné, beer driver, 230 Champlain
Perron Théodule, laborer, 94 Frontenac
Perron Théo., r 769 Ontario
Perron Vital, joiner, 413 Maple
Perron Vital, laborer, 17 Logan
Perron Zéphirin, laborer, 12 Prefontaine
Perrot Cyrille, tack maker, 108 Workman
Perrot Jos., joiner, 94 Workman
Perrus Nap., joiner, 175 Pantaléon
Perry E., boots and shoes, 487 St Lawrence
Perry Ed. T., brass finisher, 17 St Charles Borromée
Perry George, com traveller, 93½ St Constant
Perry George, fire engine manufacturer, 12½ Berthelet
Perry George L., excise officer, 172 St Denis
PERRY H. R., M.D., 66 Beaver Hall hill
PERRY JAMES, boots and shoes, wholesale and retail, 118 and 120 McGill, res at Dorval, Lachine
Perry James, boilermaker G.T.R., 89 Bourgeois
Perry John, boots and shoes, 575 Craig, h 573 Craig
Perry John, laborer, 205 College
Perry John, stableman, 75 St Martin
Perry John A., manager Abbott & Hodgson's rolling mills, 310 Delorimier av
Perry John, jun., clerk, 118 McGill
Perry Mrs. C., wid Sam, bdg hse, 6 Foundling
Perry R., foreman C.P.R., 24 Barclay
Perry Richard, British North American Bank agent, 126 Mount Royal av
Perry Wm., confectioner, 18 St David lane
Perry Wm. jun., of R. W. Buchanan & Co., res Outremont
Persia SS., D. Battersby, agent, 174 St James
Personne J. Bte., bricklayer, 29 Fullum
Pesant François, mason, 392 Cadieux
Pesant Gilbert, wood and coal merchant, 562 Dorchester, h 104 St Charles Borromée
Pesant Jos., laborer, 112 Dufresne
Pesant Jos., laborer, 32½ Delorimier av
Petel Joseph, clerk, 704 Lagauchetière
Petel Narcisse, moulder, 8 Fournier
Petelle Alex., butcher, 1 St Lawrence market, h 184 Sanguinet
Petelle J. Bte., butcher, 980 St Lawrence
Petelle R., & Co., butchers, 23 St Lawrence market
Petelle Régis, of R. Petelle & Co., 1066 St Lawrence
Peter James, laborer, 214 Magdalen
Peterkin J., boilermaker, 157 Shaw
Peters Chas., policeman, 94 Fulford
Peters F. E., 531 Lagauchetière
Peters J. E., bookkeeper, 31 St Monique
Peters William, miller, 216 Manufacturers
Peterson Antonius, machinist, 143 St Urbain
Peterson Christian, upholsterer, 84 Sanguinet
Peterson F., joiner, 131 Poupart
Peterson James M., brass finisher, 32 Cathedral
Peterson John, laborer, 26½ Dowd
Peterson P. Alex., chief engineer Atlantic and Northwest Railway, and engineer C. P. R., Eastern and Ontario Division, 288 St James, h 216 Drummond
Peterson Peter, laborer, 218½ St Martin
Peterson Peter, moulder, 128 St Martin
Peterson Peter M., carter, 14 Ropery
Petit Charles, shoemaker, 211 Désery
Petit Cyrille, laborer, 6 Parker
Petit Edmond, shoemaker, 283 Maisonneuve
Petit Edouard, trackman, 345 Maisonneuve
Petit Joseph, com traveller, bds 1745 St Catherine
Petit Jules, of Nourie & Petit, 529 Lagauchetière
Petit Miss Angèle, dressmaker, 358 Plessis
Petit Miss Sophie, dressmaker, 358 Plessis
Petit Moise, laborer, 26 Dubord
Petit Mrs. A., wid G., 339 Maisonneuve
Petit Nap., laborer, 395 Visitation
Petit Paul, foreman, 81 Sanguinet
Petit Philéas, shoemaker, 173 St Maurice
Petit Raphaël, shoemaker, 365 Beaudry
Petit Théophile, tobacconist, 287 Papineau road
Petitclaire Ant., painter, 299 Wolfe
Petitclaire Etienne, tailor, 2670 Notre Dame
Petitclaire Jos., plasterer, 1051 Mignonne
Petitclerc Mrs. Albina, wid Aug., 53 Argyle av
PETITE REVUE DU TIERS-ORDRE, monthly, annual subscription $1.00, 31 Cotté
Petrie Alex., moulder, 4½ St David lane
Petrie Alexandre, carpenter, 1170 St James
Petrie Fréderic, machinist, 35 Craig
Pétrin Pierre, laborer, r 241 Centre
Pett William, machinist, 272 Logan

PETTENER B. J., Manufacturer of Boot and Shoe Machinery; Brass, Steel and Iron Wire Nails for Boot and Shoe Manufacturers; Box and Pattern Maker, &c., 39 and 41 William, h 55 Bishop St

Pettigrew Robert G., bookkeeper, 41 Quesnel
Pettigrew Thomas, printer, 442 St Dominique

PEVERLEY C., Wholesale Burning Oils, General Agent for Pratt's Astral Oil, 11 St Helen, h 2721 St Catherine west

Peverley R., general manager's office G. T. R., res Verdun
PEWNY, ELLIOTT & CO., glove and corset importers and manufacturers' agents, 1886 Notre Dame
Pewny Emil, of Pewney, Elliott & Co., 47 Sanguinet
Pfister C. A., chemist, 1205 Mignonne
Phalen Jos. Thos., carter, 53 Seminary
Phaneuf Ambroise, leather, 305 and 307 St Paul, h 14 St Jean Baptiste
PHANEUF & CO., general agents, 299 St Lawrence
Phaneuf Cyrille, organ builder, 1194 St James
Phaneuf Damase, of Phaneuf & Co., 292 St André
Phaneuf E. G., civil officer, 519 Dorchester
Phaneuf Gédéon, laborer, 38 Versailles
Phaneuf Isidore, machinist, 167 Sanguinet
Phaneuf J. Bte., lockman, 186 Centre
Phaneuf Jos., laborer, 360 Fullum
Phaneuf Louis, saddler, r 126½ St Elizabeth
Phaneuf Michel, laborer, 35 St Germain
Phaneuf Miss Florine, dressmaker, 292 St André
Phaneuf Miss Sophie, 189½ St Elizabeth

Phaneuf Nap., carpenter, r 22 Fullum lane
Phaneuf P. J. P., of Phaneuf & Co., bds 292 St André
Phaneuf Prisque, laborer, 264 Fullum
Phaneuf Wilbrod, joiner, 399 Amherst
Pharmaceutical Association of the Province of Quebec, E. Muir, registrar, 223 McGill
Pharon Alphonse, butcher, 2 St Antoine market, h 268 St Antoine
Phelan A. E., stenographer, 1402 Ontario
Phelan Chas., currier, 5 Trudeau place, 675 Mignonne
PHELAN DANIEL, soap and candle manufacturer, 297 William
PHELAN F. E., books and stationery, 2381 St Catherine, h 15 Bishop
Phelan James, messenger G.T.R., 55 Manufacturers
Phelan James, laborer, 114 Colborne
Phelan John, laborer, 137 Papineau road
Phelan Jos., capitalist, lends money on real estate, 14 Place d'Armes, h 326 Lagauchetière
Phelan Joseph, soapmaker, 56 Manufacturers

PHELAN M., Merchant Tailor, Importer, and Dealer in Gents' Furnishings, 1941 Notre Dame, h 267 St Antoine. *See Adv p 587*

PHELAN MISS A. B., milliner, 2447 St Catherine, h 97 Drummond
Phelan Mrs. Annie, wid John, 184 St Denis
Phelan Mrs. B., wid John, 97 Drummond
Phelan Mrs. E., wid J. J., 1402 Ontario
Phelan Mrs. Mary, wid Andrew, dressmaker, 209½ Craig
Phelan Mrs. S., wid James, 28 Eleanor
Phelan Pat., laborer, 673 Mignonne
Phelan Patrick, com traveller, bds 15 Dalhousie sq
Phelan T. P., of Canada Railway News Co., res Toronto
PHELAN THOS., baker, 1234 St Catherine
Phelan Wm., groceries and provisions, 11 Papineau sq

PHELPS GEO. F., Wholesale and Retail Dealer in Oysters, Fish, Game and Poultry, 56 Victoria sq, h 2286 St Catherine

Phelps Geo. F., restaurant, St Catherine cor McGill College av
Phelps Jos., agent, 50 St Elizabeth
Phelps R. E., asst bridge master South Eastern R. R., 55 Metcalfe
PHENIX INSURANCE COMPANY of Brooklyn, N. Y., assets $5,054,179, Jas. C. Sinton, agent for fire department, 9 Corn exchange, 10 St John
Phenix Théodule, carter, 20 Poële lane
Phenix Zotique, carter, 21 Rolland
PHILBIN M., house furnishing hardware, 2231 and 2233 St Catherine, h 40 Lorne av
Philbin Miss Sophia, dressmaker, 39½ Metcalfe
Philbin Mrs. Jane, wid R., 39½ Metcalfe
Philding Mrs. Mary, wid Alex., 509 Laganchetière
Philibert Antoine, laborer, 619½ Wellington
Philibert L. E., barber and tobacconist, 598 Wellington
Philion Michel, 305 Maisonneuve
Philip Alex., bookkeeper, 47 Desrivières av
Philips Jos., laborer, 91 Wellington
Philips Miss J. D., 109 Mackay
Philips S., furniture dealer, 1689 Ontario
Phillips Wm., civil engineer, 499 Sherbrooke
Phillips A. B., of Canada Glass Silvering Co., 1 Tower
Phillips C. R., man. Cobban Mnfg Co., 56 Osborne
Phillips Chas. H., presd. Phillips' Pharmaceutical Co. (limited), res New York
PHILLIPS CHARLES S. J., of Morton, Phillips & Bulmer, 32 St Mark
Phillips Dan., engine driver, 197 Grand Trunk
Phillips E. E., paper box cutter, 285½ St Dominique
PHILLIPS E. W. H., notary, 11 Hospital, res at Lachine
Phillips Enos, laborer, 322 St Patrick
Phillips Fred., carter, 41 St Louis
Phillips H. S., agent Chicago, Rock Island & Pacific Ry., 154 St James
Phillips James, baker, 40 Albert
Phillips James, packer, 2081 Notre Dame, h 40 Albert
Phillips James Z., butter dealer, stand 29 Bonsecours market, h 502 Laval av
Phillips Jos., laborer, 91 Wellington
Phillips Miss, bdg hse, 181 Bleury
Phillips Miss Esther, 205 Mansfield
Phillips Miss Maria, dressmaker, 187 Bleury
Phillips Mrs., wid Henry, 181 University
Phillips Mrs. Ann, wid Charles, 974 Dorchester
Phillips Mrs. R., wid C., 116 Chenneville
Phillips Pharmaceutical Co. (The) (limited), Chas. H. Phillips, president; R. J. Devine, sec. treas., 2, 4 and 6 St James, Court House sq
Phillips Seth, cabinetmaker, 224 St Lawrence, h 1639 Ontario
Phillips Thos., carpenter, 160 Prince
Phillips Thomas, laborer, 91½ Inspector

PHILLIPS THOMAS, Plain and Ornamental PLASTERER and Ornamental TILE WORK. Estimates furnished. 3 Evans st

Phillips Thomas Arthur, com traveller, 147 Berri
Phillpotts W. E., asst accountant, 13 Phillips sq
Philp rev John, M. A., 18 University
Philpott George C., of Hammond & Philpott, 66 St Dominique
PHŒNIX FILE WORKS, Fenwick & Sclater, manufacturers, 44 Foundling
PHŒNIX FIRE INSURANCE CO., OF LONDON, Gillespie, Patterson & Co., general agents for Canada, 35 St François Xavier. *See Adv opp*
Phœnix John, customs officer, 16½ St Justin
PHŒNIX MUTUAL LIFE INSURANCE CO., of Hartford, Conn., Mrs. H. D. Simpson, agent, 1st floor, 156 St James
Phonetic Institute (Pitman's), for the teaching of shorthand, J. H. Browning principal, 63 St François Xavier
Picard —, joiner, bds 1891 St Catherine
Picard Adélard, cigarmaker, h 2 Lagauchetière
Picard Alex., joiner, 194 Wolfe
Picard Alf., carter, 1 St Roch lane
Picard Alph., carpenter, 698 Upper Sanguinet
Picard Alph., carpenter, bds 1435 Notre Dame
Picard Alph., shoemaker, r 67 Groulx lane
Picard Alphonse, shoemaker, 326 Amherst
Picard André Honoré, printer, 1764 St Catherine
Picard Chas. F., butcher, 321 Papineau road
Picard Delphis, cabinetmaker, 505 Craig
Picard Delphis, butcher, 287 Dorchester, h 73 Montcalm
Picard Emilius, clerk, 2116 Notre Dame
Picard Ernest, butcher, 86 Mignonne
Picard F. N., com traveller, 534 St Denis
Picard F. X., baker, r 278 Plessis
Picard Frs., laborer, 2 St Jean Baptiste
Picard Frs. X., butcher, stall 5 Hochelaga ward market, h 86 Mignonne
Picard Gédéon, joiner, 50 Dominion
Picard Honoré, laborer, 44 Wolfe
Picard J., wood dealer, 491 Wellington, h 8 Paris
Picard J. Bte., carter, r 617 St Lawrence
Picard J. Bte., machinist, 603 Centre
Picard Jacob, tanner, Seaton
Picard Joseph, carpenter, 101 Fortier
Picard Joseph, carpenter, 12 Dufaux lane
Picard Joseph, carter, 282 Maisonneuve
Picard Jos. Chas., butcher, 92 Menai
Picard Joseph, cigarmaker, 29 Amherst
PICARD LOUIS, butcher, 128 Inspector
Picard Louis, grocer, 460 St James, h 200 Aqueduct
Picard Michel, trader, 6 Pea lane
Picard Miss Victoria, confectionery, 871 St Catherine
Picard Moïse, painter, 299 Lafontaine
Picard Mrs., wid Joseph, 18 Louis Hypolite
Picard Mrs. D., wid Félix, 396 Maisonneuve
Picard Mrs. H., wid Chs., 194½ Aqueduct
Picard Mrs. Joséphine, wid Jos., 65 Champlain
Picard Mrs. L., wid Alf., 66½ Visitation
Picard Mrs. L., wid Nap., 256 German
Picard Mrs. L., wid P., 118 St James
Picard Mrs. V., wid V., fruit dealer, 2593 Notre Dame
Picard Nap., saloon, 42 Dupré lane
Picard Napoléon, hotel, 123 St Maurice
PICARD NAPOLEON, city agent Commercial Union Assurance Co. (limited), 1731 Notre Dame, h 471 St Denis
Picard Narcisse, painter, 556 Dorchester
Picard Onésime, carter, 248 Champlain
Picard Philéas, shoemaker, 362 Plessis

ellington
Bleury
ansfield
aker, 187 Bleury
81 University
rles, 974 Dorchester
3 Chenneville
o. (The) (limited), Chas. B.
J. Devins, sec. treas., 2,
ouse sq
aker, 224 St Lawrence,

960 Prince
91½ Inspector

IAS,
Ornamental
PLASTERER and
WORK.
rnished. 3 Evans st

om traveller, 147 Berri
untant, 13 Phillips sq
University
Hammond & Philpott, ar

S, Fenwick & Sclater, ma
ANCE CO., OF LONDON,
o., general agents for Canada,
See Adv opp
ficer, 16½ St Justin
IFE INSURANCE CO., of
H. D. Simpson, agent, lo

man's), for the teaching of
ning principal, 63 St Francis

St Catherine
ker, h 2 Lagauchetière
Wolfe
Roch lane
696 Upper Sanguinet
bds 1435 Notre Dame
, r 67 Groulx lane
ker, 326 Amherst
inter, 1764 St Catherine
321 Papineau road
aker, 505 Craig
287 Dorchester, h 73 Montcalm
16 Notre Dame
6 Mignonne
er, 534 St Denis
Plessis
Jean Baptiste
r, stall 5 Hochelaga ma

Dominion
4 Wolfe
1 Wellington, h 8 Paris
17 St Lawrence
, 603 Centre
ion
, 101 Fortier
, 12 Dufaux lane
2 Maisonneuve
r, 92 Menai
er, 29 Amherst
r, 128 Inspector
St James, h 200 Aqueduct
Pea lane
fectionery, 871 St Catherine
9 Lafontaine
18 Louis Hypolite
, 396 Maisonneuve
194½ Aqueduct
id Jos., 65 Champlain
66½ Visitation
256 German
8 St James
ruit dealer, 2593 Notre Dame
upré lane
23 St Maurice
ity agent Commercial Union
, 1731 Notre Dame, h 471 St

556 Dorchester
8 Champlain
er, 362 Plessis

PHŒNIX

FIRE INSURANCE COMPANY

OF LONDON.

ESTABLISHED 1782.

THIS COMPANY established its Agency in Canada in the year 1804, and continues to *INSURE PROPERTY OF EVERY DESCRIPTION* against loss or damage by Fire at reasonable rates.

Losses settled in this country without reference to the Board of Directors in London.

Losses paid since the establishment of the Company have exceeded $75,000,000.

Balance held in hand, for payment of Fire Losses, exceeds $5,000,000.

The Company is composed of a numerous body of wealthy proprietors, who are individually liable to the full extent of their private fortunes, in addition to the large invested Capital of the Company.

$200,000 Deposit with the Dominion Government for the security of Policy Holders in Canada.

HEAD OFFICE:

35 ST. FRANCOIS XAEVIR STREET,

MONTREAL.

GILLESPIE, PATERSON & CO.,

GENERAL AGENTS FOR CANADA.

ROBERT MacD. PATERSON, Manager.

Picard Pierre, carter, 135 St Albert
Picard Pierre, grain dealer, 337 Maisonneuve
Picard Pierre Jos., shunter G.T.R., 95½ Hibernia

PICAULT & CONTANT,
Chemists and Druggists,
1475 Notre Dame, cor Bonsecours

Piché Adélard, joiner, 28 St Christophe
Piché Adélard, tobacconist, 1217 Notre Dame
Piché Adjutor, beer driver, 1018 Ontario
Piché Adrien, cabinetmaker, r 565 Albert
Piché Albert, 171 Panet
PICHE ALBERT, boots and shoes, 2333 Notre Dame
Piché Alph., baker, 29 Conway
Piché Alphonse, jeweller, 277 Wolfe
PICHE ALPHONSE, M.D., physician and surgeon, 165 St Constant
Piché Ambroise, dry goods, 87 St Lawrence, h 89 do
Piché Amias, laborer, 999 Ontario
Piché Avila, shoemaker, 244 Plessis
Piché Basile, engineer, 141 Dufresne
Piché Charles, laborer, 55 Lock lane
Piché Cyrille, laborer, 11 Brock
Piché David, laborer, 256 Suzanne
Piché Ed., 107 Champlain
Piché Edouard, joiner, 102 Champlain
Piché Edouard, tanner, 266 Craig
Piché Elzéar, baker, 93 Inspector
Piché Eugène, agent, 35a St Philip
Piché Fabien, stevedore, 35 Jacques Cartier
Piché Ferd., engineer, 241 Dorchester
Piché Fr., joiner, 222 German
Piché George, printer, 142 Amherst
Piché Guillaume, mason, 130 German
Piché Gustave, of Piché, Tisdale & Painchaud, 80½ St Hubert
Piché Hermas, laborer, 309 Champlain
Piché Hormisdas, tanner, r 461 Montcalm
Piché J. Bte., laborer, 432 Centre
Piché Jas., of Bourdon, Piché & Co., 1365 St Catherine
Piché Jean, stonecutter, 149 St Dominique
Piché Jos., trader, 1363 and 1365 St Catherine, h 1367 St Catherine
Piché Jos., laborer, r 286 Montcalm
Piché Jos., laborer, 460 Maisonneuve
Piché Joseph F., baker, 148 Drolet
Piché L., 165 St Constant
PICHE L. ALPH., groceries, wines, liquors, &c., 45 St Antoine, h 2 St Monique
Piché Maxime, shoemaker, 761 Ontario, h 433 Plessis
Piché Miss Eulalie, dressmaker, 19 Verchères av
PICHE MODESTE, proprietor Mansion house, 98½ Common and 2 Dalhousie
Piché Nap., engineer, 3 St Elizabeth
Piché Nap., plasterer, 18 Lafontaine
Piché Narcisse, printer, 840 Notre Dame
Piché Octave, laborer, 208 Maisonneuve
Piché Pierre, carter, 506 Mignonne
Piché Pierre, shoemaker, 670 Mignonne
Piché Pierre, shoemaker, 980 Ontario
Piché Romuald, tailor, 202 McCord
Piché Roch, butcher, 348 Champlain
Piché Stanislas, 317 Amherst
Piché Stanislas, jun., policeman, 321 Amherst
Piché Théophile, laborer, 208 Maisonneuve
Piché Thomas, laborer, 999 Ontario

PICHE, TISDALE & PAINCHAUD,
Wholesale Importers of Shelf and Heavy Hardware, Paints, Glass, &c.,
253 and 255 St Paul cor St Vincent

Piché Wm., bookkeeper, 245 Jacques Cartier
Pichette A., storeman, 453 Panet
Pichette Alfred, joiner, 241 Notre Dame
Pichette Benjamin, printer, 258 St Dominique
Pichette Camille, blacksmith, 986 Ontario
Pichette Cyrille, plasterer, 1210 Notre Dame
Pichette David, carpenter, 544 Wolfe
Pichette Fabien, blacksmith, 134 Visitation
Pichette Geo., printer, 2030 St Catherine
Pichette Hilaire, plasterer, 244 Panet
Pichette Hormisdas, trader, 476 Lagauchetière
Pichette Jos., leather cutter, 434 Maisonneuve
Pichette Louis, Gas Company, r 24 St Adolphe
Pichette Louis, leather cutter, 187 Panet
Pichette Mrs. Angèle, wid E., 316½ Amherst
Pichette Mrs. E., wid François, 67 St André
Pichette Napoléon, printer, 328 Moreau
Pichette Napoléon, shoemaker, 607 Upper Sanguinet
Pichette Régis, saw filer, 1264 Ontario, h 387 Montcalm
Pickard Henry, caretaker, 614 St Lawrence
Pickard W. H., stenographer, 508 Seigneurs
Pickard Wm., 196 Antoine
Pick J. C., com agent, 56 Catheart

PICKEN EBEN,
Bookseller, Stationer and Print Seller, 33 Beaver Hall hill,
h 75 Mance

Picken Henry B., jun., manager, 75 Mance
Picken Henry B., sen., 75 Mance
PICKEN J. B., & CO., bankers and brokers, 124 St James
Picken J. B., of J. B. Picken & Co., 79 Mance
Picken Mrs. C. W., wid A. B., 75 Mance
PICKEN'S LENDING LIBRARY, 33 Beaver Hall hill
Pickering John, foreman, 191 Grand Trunk
Pickering Wm., foreman, bds 515 St James
Pickett James H., copperplate printer, 74 Plymouth grove
Pickhart Geo., com. traveller, 157a Craig
Picotte Adolphe, shoemaker, 239 Beaudry
Picotte Alexandre, shoemaker, 17 Robin
Picotte Antoine, merchant, bds 48 Iberville
PICOTTE ARTHUR J., foreman of John Lovell & Son's press room, 271 Panet
Picotte Mrs. Julie, wid Augustin, 58 Beaudry
Picotte J. P., M.D., 142 Visitation
Picotte Pierre, grocer, 187 Beaudry
Picotte Ulderic, milkman, 29 Iberville
Pierce John, bookkeeper, 206 Chatham
Pierce John, bookkeeper, 15 Versailles
Pierce Mrs. Ellen, wid M., 58 Manufacturers
Piers Arthur, C.P.R., 288 St James, h 30 Rosemount av, Côte St Antoine
Pierney James, packer, 695 Lagauchetière
Piezza Dominico, r 179 St Paul
Pigeon A. J., cabinetmaker, 30a Richmond sq
Pigeon Alex., grocer, 738 St James
Pigeon Alex., carpenter, 784 St James
Pigeon Adélard, machinist, 475 St James
Pigeon Ant., laborer, 385 Centre
Pigeon Alph., of Beauchamp, Pigeon & Co., 439 St Denis
Pigeon Albert S., printer, 171 St Christophe
Pigeon Evariste, master carter, 225 St Elizabeth
Pigeon Ferdinand, shoemaker, 150 Pantaléon
Pigeon Geo., brakeman G.T.R., 28 Manufacturers
Pigeon Henri, furniture upholsterer, 597 Wolfe
Pigeon Isaie, of Lecompte & Pigeon, 30a Richmond sq
Pigeon James, moulder, 159 Dalhousie
Pigeon John, clerk C.P.R., 475 St James
Pigeon Joseph, blacksmith, r 111 Dufferin
Pigeon Jos., laborer, 453 Maisonneuve
Pigeon Jos. A., milkman, 500 Delorimier av
Pigeon L., confectioner, 208 William
Pigeon Laurent, butcher, 180 St Christophe
Pigeon Louis, baker, 182 Ann
Pigeon Louis, carter, 259½ Logan
Pigeon Louis, grocer, 416 Cadieux
Pigeon M., shoemaker, 50 Lusignan
Pigeon Maxime, mason, 113 Desery
Pigeon Mrs. C., wid Joseph, 71 Leroux
Pigeon Mrs. L., wid I., 317½ Jacques Cartier
Pigeon Napoléon, laborer, 325 Montcalm
Pigeon P., laborer, 15 Provost
Pigeon Pierre, laborer, 59 Lock lane
Pigeon Pierre, laborer, 173 Notre Dame
Pigeon Romuald, engineer, 323 St Germain
Pigeon Théodule, mason, 646 Ontario
Pigeon Théophile, shoemaker, 138 Dorchester
Pigeon Théophile, shoemaker, 150 Pantaléon
Pigeon Victor, fitter, 267 St Germain
Pigniway Mrs., 385½ St Dominique
Pignolet L. M., of E. C. Mount & Co., 81 Shuter
PIGNOLET L. H., advocate, 81 Shuter
Pigott John, laborer, 101 St Antoine
Pike Richard, turner, 27 Paris
Pike Thomas, machinist, 143 Congregation
Pila Germain, mirror silverer, 38 St Lambert hill
Pilette Damase, butcher, 633 Upper Sanguinet

ter, 187 Panet
E., 316½ Amherst
ois, 67 St André
328 Moreau
ker, 667 Upper Sanguinet
264 Ontario, h 387 Mont.

614 St Lawrence
er, 508 Seigneurs

thcart

Stationer and Print
Hall hill,
h 75 Mance

nager, 75 Mance
Mance
ankers and brokers, 124 St

en & Co., 79 Mance
B, 75 Mance
BRARY, 33 Beaver Hall hill
191 Grand Trunk
ods 515 St James
plate printer, 74 Plymouth

ler, 157a Craig
er, 239 Beaudry
aker, 17 Robin
, bds 48 Iberville
foreman of John Lovell
Panet
ugustin, 58 Beaudry
isitation
Beaudry
29 Iberville
206 Chatham
15 Versailles
58 Manufacturers
St James, h 30 Rosemount av,

5 Lagauchetière
Paul
er, 30a Richmond sq
St James
234 St James
t, 475 St James
Centre
hamp, Pigeon & Co., 439 St

, 171 St Christophe
arter, 225 St Elizabeth
aker, 150 Pantaléon
.T.R., 28 Manufacturers
pholsterer, 597 Wolfe
& Pigeon, 30a Richmond sq
59 Dalhousie
, 475 St James
h, r 111 Dufferin
Maisonneuve
500 Delorimier av
08 William
180 St Christophe
Ann
Logan
Cadieux
Lusignan
113 Desery
h, 71 Leroux
7½ Jacques Cartier
325 Montcalm
vost
Lock lane
3 Notre Dame
r, 323 St Germain
646 Ontario
aker, 138 Dorchester
aker, 150 Pantaléon
St Germain
minique
ount & Co., 81 Shuter
ate, 81 Shuter
St Antoine
Paris
143 Congregation
erer, 38 St Lambert hill
633 Upper Sanguinet

ESTABLISHED 1866.

M. PHELAN,

Merchant - Tailor

CLOTHIER,

AND IMPORTER AND DEALER IN

HATS & FURS.

GENTLEMEN'S FURNISHINGS

OF

Every Description.

ALWAYS * IN * STOCK

A First Class Assortment

—AND—

The Latest Novelties

TO CHOOSE FROM.

1941 NOTRE DAME STREET,
MONTREAL.

Pilette Denis, butcher, 17 St Gabriel market, h 351 Rachel
Pilgrim James, jeweller, 41 Bleury
Pillar Lindsay, lumber and com merchant, 67½ Victoria
Pillorough Henry, clerk, 34 Balmoral
PILLOW, HERSEY MNFG. CO. (Limited), manufacturers of cut nails, tacks, brads and shoe nails, railway and pressed spikes, horse shoes and nails, and manufacturers of bolts and nuts, office and works 98 to 104 Mill
Pillow John A., of Pillow & Hersey Mfg. Co., 818 Sherbrooke
Pilon Alfred A., clerk, 18 St Charles Borromée
Pilon Alphonse, hotelkeeper, 158 Murray and 247 William
Pilon Cyrille, laborer, 320 Laval av
Pilon Damase, horseshoer, 1092 St Lawrence, h 351 Laval av
Pilon Edouard, laborer, 157 Aqueduct
Pilon Elie, blacksmith, 1323 St Catherine
Pilon Felix, shoemaker, 13 Robin
Pilon Frs., shoemaker, 40 Chaboillez, sq h Rolland
Pilon Felix, marble polisher, 279 St Dominique
Pilon Godfroi, shoemaker, 241½ William
Pilon Grégoire, cigarmaker, 403½ Amherst
Pilon Gustave, blacksmith, Provençal lane
PILON J. B., undertaker, 2517 Notre Dame, h 2515 Notre Dame
Pilon J. Bte., laborer, 7 Robin
Pilon Jos., laborer, Shaw
Pilon Joseph, carter, 261 Manufacturers
Pilon Joseph, saddler, 491 Wellington, h Shearer
Pilon Joseph, storeman, 100½ St Constant
Pilon Jos. Octave, confectioner, 131 Montcalm
Pilon Louis, laborer, 157 Aqueduct
Pilon Louis, machinist, 300 Manufacturers
Pilon Maurice, engineer, 7 St Lawrence
Pilon Menance, painter, 216 Papineau road
Pilon Mrs. M., dressmaker, 7 St Lawrence
Pilon Napoléon, painter, 896 St Dominique
Pilon Olivier, shoemaker, 241½ William
Pilon Philippe, grocer, 542 Albert
Pilon Pierre, storeman, r 151 Maisonneuve
Pilon Toussaint, laborer, 26 St David lane
Pilon Wilfrid, shoemaker, 403½ Amherst
PILON ZOTIQUE, boots and shoes, 1365 Notre Dame
Pilot Antoine, laborer, 6 Miguonne
Pilotte Charles, joiner, 177 Desery
Pilotte Clovis, laborer, 92 Champlain
Pilotte Mrs. Octavie, wid Jos., grocery, 1229 St James
Pilotte Hector, joiner, 177 Desery
Pilotte Pamphyle, laborer, 34 St Germain
Pinard Harris, finisher, 25 Sanguinet
Pinard Roméo, finisher, 25 Sanguinet
Pinard T., finisher, 33 Sanguinet
Pinder John, of John Pinder & Co., 27 St Luke
Pinder John, & Co., com merchants, 8 Canada chambers 16 St Sacrament
Pine Francis, joiner, 17 Manufacturers
Pine Joseph R., jun., carter, 137 College
Pineau Alfred, engineer, 30 Moreau
Pineau M., blacksmith, 34 Iberville
Pineau Marcel, blacksmith, 17 St Alexis
Pineau Nazaire, laborer, 19 Panteléon
Pineault A., clerk, 102 Dubord
Pineault George, storeman, 157 Panet
Pineault Ulric, clerk, 6 St Hubert
Pinel rev. Jos., 50 German
Pinette George, jail turnkey, 82 Gain
Pinette George S., laborer, 57 Versailles
Pingel J. C., of J. C. Pingel & Co., 744 Craig

PINGEL J. C., & CO.,
Watchmakers and Jewellers,
742 Craig

Pingel John, confectioner, 111 Wellington
Pinkney Mrs. Sarah, wid Sam., 60 Moreau
Pinkney Wm., clerk stores department G.T.R., 17 Lusignan
Pinsonnault Alex., grocer, 102 Maple, h 100 do
Pinsonneault Alfred, clerk, bds 15 Dalhousie sq
Pinsonneault Avila, moulder, 38 Lagauchetière
Pinsonneault C., drug clerk, 396 St James
Pinsonneault Dieudonné, tobacconist and confectioner, 2286 Notre Dame
Pinsonneault Jacques, tinsmith, 63 Champlain
Pinsonneault Jacques, tinsmith, 270½ Montcalm
Pinsonneault Miss A., dressmaker, 39 St Constant
Pinsonneault Mrs. Sophie, wid Wm., 141 St Urbain
Pinsonneault Mrs. T., wid T., 9 Fournier
Pinsonneault Paul, confectionery, 38 Lagauchetière
Pion Eloi, joiner, 4 Widows lane
Pion J. Bte., printer, 36 St Albert
Pion Magloire, cooper, 118 St Antoine
Pion Miss Lea, dressmaker, 932 Mignonne
Pion Moise, carter, 247 Plessis
Pion Toussaint, laborer, 26 St David lane
Pioneer Freethought Club rooms, 55 University
Pipe William, machinist, 133 Bleury
Pipon John H., banker, 156 Mance
Piquette Arsène, mason, 93 Panthenais
Piquette Horace, joiner, 193 Panet
Piquette Joseph, laborer, bds 95½ Dufresne
Piquette Jos., driver, 53 Frontenac
Piquette Méderic, joiner, 432 Jacques Cartier
Piquette Prospère, trader, 95½ Dufresne
Piquette Régis, blacksmith, 387 Montcalm
Piquette Samuel, laborer, 13 Fullum
Pirotte Mrs. Christiana, wid Jules, 523 Dorchester
Piroux Felix, carpenter, 441 Jacques Cartier
Pirse Joseph, engineer, 134 Congregation
Pitic Prudent, laborer, 33½ Desalaberry
Pitman Jos., jun., gasfitter, 97 St Christophe
Piton Fred., com traveller, bds 258 Bleury
Piton James G., of Clerk, Terroux & Co., bds 258 Bleury
Pitre Ferdinand, driver, 232 Railway Track
Pitre François, carter, 155 Chatham
PITRE J. A., merchant tailor, 449 and 451 Wellington
Pitre Joseph, carter, 617 Albert
Pitre Pierre, clerk, 167 St Elizabeth
Pitre T., barber, 2514 Notre Dame
Pitt Archibald, clerk, 1102 Ontario
Pitt Charles O., clerk, 1102 Ontario
Pitt & Harkness dry goods, 2615 St Catherine
Pitt J. U., notary, 1102 Ontario
Pitt John A., with Dow & Co., 52 Coursol
Pitt John, engine fitter G.T.R., 22 Rushbrook
Pitt Joseph O., bookkeeper, 1102 Ontario
Pitt Miss T. A., of Miller & Pitt, 261 Peel
Pitt Nicholas, clerk, 17 Latour
Pitt Sydney, of Pitt & Harkness, bds 454 Guy
Pitts Ben., fitter, 117 Forfar
Pitts J. A., manager for Smith & Patterson, room 4, 132 St James, h 74 City Councillors
Pitts John, carpenter, 112 Forfar
Pitts Robert, machinist, 61 St Etienne
Pius Olivier, joiner, bds 115 Richardson
Place S. S., storeman, 259 Aqueduct
Plain Chas. Ed., com traveller, 271 St Martin
Plain Wm., laborer, 1059 St James
Plamondon A. J., tailor, 1418 Notre Dame
Plamondon George, tobacconist, 1290 St Catherine
Plamondon H. A., teller City and District Savings Bank, 21 Droiet
Plamondon Hilaire, joiner, 28½ St Justin
Plamondon Ignace, foreman, 126 Montcalm
Plamondon Joseph, laborer, 166 Beaudry
Plamondon Joseph, painter, 85½ Visitation
Plamondon Louis, clerk, 28½ Justin
Plamondon Louis J., clerk, 28½ St Justin
Plamondon Miss Marguerite, 188 Jacques Cartier
Plamondon Mrs. Emélie, wid E., 86 Visitation
Plamondon Mrs. Julie, wid Louis, 80 St Dominique
Plamondon Mrs. M., wid Jos., 10 Edinburgh
Plamondon Théo., notary, 11 Gosford
Plante Adélard, 13 Widows lane
Plante Alexis, carter, 12 Fullum
Plante Alf., & Co., second hand store, 1441 Notre Dame
Plante Alp., tea store, 124 St Lawrence, h 195 Droiet
Plante Aug., shoemaker, 72 Jacques Cartier
Plante Augustin, painter, 280 Sanguinet
Plante Charles, shoemaker, 191 Montcalm
PLANTE & DUBUC, contractors and masons, 312 German
Plante Elie, of Plante & Dubuc, 193 St Denis
Plante Elzéar, special constable, 18 St Therese
Plante Edouard, baker, 1245 Mignonne
Plante F. X., guardian, 20 Visitation
Plante F. X., joiner, 174 Wolfe
Plante François, laborer, 324 Logan
Plante Gad., laborer, 598 Wolfe
Plante Gaspard, letter carrier, 298 Rivard
PLANTE H. E., agent for E. Leonard & Sons, London, Ont., 33 Nazareth, h 135 Lusignan
Plante Harry, driver, 555 St Dominique
Plante Hubert, carter, 26 Amherst
Plante Jacques, storeman, 10 Wolfe

Plante Jean, laborer, 165 Craig
Plante Jean Bte., letter carrier, 130 Jacques Cartier
Plante Jos., freight agent C.P.R., 341 Laval av
Plante Jos., grocer, 311½ Panet
Plante Jos., shoemaker, 1623 Notre Dame
Plante Joseph, laborer, 60 St Alphonse
Plante Louis, shoemaker, 235 Champlain
Plante Magloire, painter, 313 Jacques Cartier
Plante Maxime, bricklayer, 372 Fullum
Plante Miss Domithilde, tobacconist, 1287 Mignonne
Plante Pierre, joiner, 3 Market
Plante Pierre, jun., clerk, 1437 Ontario
Plante Pierre, sen., storeman, 1437 Ontario
Plante Pierre, shoemaker, 169 Sanguinet
Plante Stanislas, joiner, 1231 Mignonne
Plante Samuel, shoemaker, 200 Maisonneuve
Plante W., baker, 9 Rousseau
Platt J. C., com traveller, 87 St Maurice
Platt John, clerk, 10 Plateau
Plattard Jules, gilder, 199 Commissioners
Platts Wm., stonemason, 146 McCord
Pleau Alfred, painter, r 274 William
Pleau André, laborer, 95 Knox
Pleau Antoine, carter, r 5 Chaboillez
Pleau Damien, laborer, r 136 Richardson
Pleau Henry, brakeman G.T.R., 112 Shearer
Pleau Jos., plumber, 181 St Christophe
Pleau Léger, joiner, 478 William
Pleau Mrs. E., wid Aimé, 144 St Martin
Pleau Mrs. A., wid Jos., cigars, 12 9 St Catherine
Pleau Mrs. Elise, wid Pierre, 15 St Alexis
Pleau Pierre, foreman, 182 Dufresne
Plessis Joseph, 264 Rivard
Plessis Wm., painter, 409 Wolfe
PLIMSOLL ARTHUR H., accountant, auditor and commissioner for Quebec and Ontario, 19 Hamilton chambers, 17 St John, h 15 Prince Arthur, head of Shuter
Plimsoll Mrs. Grace, wid John, 464 Guy
Pinquet A. C., bookkeeper, 41 German

PLINQUET J. A., printer of Bill Heads, Statements, Memorandums, Circulars, Business Cards, etc., 41 German

Plouffe Alphonse, carter, 55 Campeau
Plouffe Antoine, carpenter, 8½ Bishop lane
Plouffe Antoine, laborer, 1½ Campeau
Plouffe Camille, shipper C.P.R., 132 Poupart
Plouffe Frs. X., P. O. clerk, 149 Inspector
Plouffe Hormisdas, grocer, 19 Logan
Plouffe Hormisdas, grocer, 143 Poupart
Plouffe Isaïé, laborer, 119 Wolfe
Plouffe Jean, carpenter, 48 St Chas. Borromée
Plouffe Jos., butcher, 7 St Lawrence market, h 88 St Lawrence, Mile End
Plouffe Joseph, laborer, r 301 Panet
Plouffe Michel, clerk, 274 Beaudry
Plouffe Mrs. E., hotelkeeper, 1321 Notre Dame
Plouffe Napoléon, blacksmith, 20 Pea lane
Plouffe Napoleon, carter, 364 Amherst
Plouffe Simeon, laborer, 436 Wolfe
Plouffe Venance, laborer, r 119 Wolfe
Plourde Bernard, carpenter, 335 Moreau
Plourde Geo. H., of Goudet & Plourde, 2475 Notre Dame
Plourde Venant, laborer, 719 St Catherine
Plow Anthony, foreman C.P.R., 89 Shaw
PLOW BENJAMIN, foreman at John Lovell & Son's bindery, 1017 St Antoine, Town of St Henry
Plow George S., clerk, 2772 St Catherine
PLOW H., train inspector National Despatch line, Metcalfe av, Côte St Antoine
Plow Jas., cabinetmaker, Shaw
Plume Henry, printer, 8 Molson terrace
Plumm James, laborer, 270 Manufacturers
Plumcket James M., ins. agent, 232 St Charles Borromée
Pocklinton James, carter 149 Wellington
Pocock Mrs., wid George, 217 Canning
Poe David, Witness office, 5 Overdale av
Poet J. E., bds 23 German
Point rev P., S. J., St Mary's college, 142 Bleury
Point St Charles Industrial Co-operative store, 40 and 42 Richmond
Point st Charles Post office, 69 Richmond
Poiré Louis, shoemaker, 253½ St Dominique
Poirier A. E., of St Pierre, Globensky & Poirier, 277 St Hubert
Poirier & Arcand, house and sign decorators, 304 St James
Poirier Arthur, driver, 242 Amherst
Poirier Augustin, joiner, 169 Pantaléon
POIRIER, BESSETTE & CO., publishers of La Bibliotheque à cinq cents, 1540 Notre Dame
POIRIER CYRILLE, saddler, harness and trunk maker, wholesale and retail, 1587 St Catherine, h 71 St Christophe
Poirier Dolphis, carpenter, 14 Rivet
Poirier Edgar, of Poirier & Arcand, 1163 Mignonne
Poirier Felix, merchant, 103 Laval av
Poirier Ferdinand, contractor, 13 St Urbain, h 612 Upper Sanguinet
Poirier Ferd., of Poirier, Bessette & Co., bds 41 Amherst
Poirier Ferdinand, shoemaker, r 313½ St Constant
POIRIER H. F., dry goods merchant, 2223 and 2225 St Catherine, h 103 Laval av
Poirier Hector, tailor, 1182 Ontario
Poirier Henri, saddler, 71 St Christophe
Poirier Hormisdas, captain, 496 Dorchester
POIRIER HYACINTHE, groceries and provisions, 1 Lusignan cor Barré
Poirier Isaie, shoemaker, 1 Chaussé
Poirier Isaie, laborer, 253 Frontenac
Poirier Israel, carter, 85 Dalhousie
Poirier J. B., laborer, r 53 Mignonne
Poirier J. Bte., laborer, 174 Montcalm
Poirier J. Bte., laborer, 2 St Gabriel
Poirier J. Bte. E., insurance agent, 184 St André
Poirier J. D., brakeman, 74 Shearer
Poirier James, laborer, 167 Poupart
Poirier Jerémie, joiner, 430 Cadieux
Poirier Jérémie, laborer, 297 Jacques Cartier
Poirier John, laborer, 251 Montcalm
Poirier Jos., brakeman, 47 Versailles
Poirier Jos., laborer, 257 Frontenac
Poirier Joseph, joiner, 193½ Plessis
Poirier Joseph, laborer, 503 William
Poirier Joseph, sexton, 405 St Hypolite
Poirier Jos. A., of Poirier & Portugais, 1270 St Catherine
Poirier Léon, foreman, r 84 Grand Trunk
Poirier Louis, brakeman, 51 Lusignan
Poirier Magloire, laborer, 259 Frontenac
Poirier Michel, laborer, 55 St Patrick
Poirier Mrs. Adélina, wid Jos., 1219 St Catherine
Poirier Mrs. Marguerite, wid Louis, 43 Lusignan
Poirier Nap. sen., shoemaker, 966 Mignonne
Poirier Nap., jun., tailor, 966 Mignonne
Poirier Olivier, joiner, 319 Amherst
Poirier Ovide, laborer, 261 Logan
Poirier Stanislas, joiner, 273 German
Poirier T., of Geoffrion, Dorion, Lafleur & Rinfret, 48 St James, h 3635 Notre Dame, Town of St Henry
Poirier Théophile, painter, 98 Versailles
Poirier Timothé, carter, 1 64 St James
Poirier Toussaint, advocate, 348 Seigneurs
Poirier William, carter, 20 Bruchesi
Poirier X., laborer, 153 Aqueduct
Poirier Zephyr, laborer G. T. R., 220 Aqueduct
Poirier Zéphirin, of Marcotte, Perrault & Co., 66 Cherrier
Poissant Luc, laborer, 140 Dorchester
Poissant Ph., joiner, 36 Maisonneuve
Poissant Solomon, gateman, 61 Leroux
Poitevin A. B., clerk, 341 Drolet
Poitevin Alexis, carpenter, 615 Albert
Poitevin Alfred, ice dealer, 41 Visitation
Poitevin Amable, storeman, 28 Poele lane
POITEVIN E. A., M.D., C.M., Professor of Botany and Practical Anatomy Montreal School of Medicine and Surgery, Victoria University, 2313 Notre Dame
Poitevin Eugène, com traveller, 141½ St Christophe
Poitevin George, bdg hse, 14 Sanguinet
Poitevin Hormisdas, cooper, 556 St Patrick
Poitevin Hormisdas, grocer, 50 St Patrick
Poitevin Hyacinthe, cooper, Atwater av
Poitevin Jos., carter, r 56 Pichette
Poitevin Jos., joiner, 316 Wolfe
Poitevin Miss A., dressmaker, 32 Victoria
Poitevin Miss Maria, music teacher, 341 Drolet
Poitevin Mrs. E., wid Ed., 110 St Elizabeth
Poitevin Mrs. Julie, wid A., 540 St Patrick
Poitevin Mrs. M., 154 Railway Track
Poitevin Victor, cigarmaker, 81½ Pantaléon
Poitiers Louis, bricklayer, 400½ Jacques Cartier
Poitras Alph., clerk, 426 Seigneurs
POITRAS ALPHONSE, restaurant, 201½ Craig, h 203½ Craig

Poitras Amédée, grocer, 224 and 228 Lafontaine
Poitras Antoine, roofer, 432 Montcalm
Poitras Auguste, laborer, 259 Iberville
Poitras F. X., laborer, r 118 Wolfe
Poitras Francis Thomas, trader, 153½ German
Poitras Frs. X., joiner, 187 Aqueduct
Poitras George, laborer, 37 Manufacturers
Poitras Henri, laborer, 751 Ontario
Poitras Hermas, customs officer, 1980 Notre Dame
Poitras Hubert, laborer, 2 Laberge lane
Poitras Jean, brakeman G.T.R., 73½ St Andrew
Poitras John, stonecutter and joiner, 258 St André
Poitras Jo·eph, carter, 839 St Catherine
Poitras Jos., fruit dealer, 22 St Lambert
Poitras Jos., joiner, 546 Albert
Poitras Jos., laborer, 62 Iberville
Poitras Jos. Oct., joiner, r 154½ German
Poitras J. W., student, bds 13 German
Poitras Louis, baggageman, 31 St Albert
Poitras Louis, carriagemaker, 311 Jacques Cartier
Poitras Mrs. A., wid Gédéon, 329 Montcalm
Poitras Mrs. A., wid N., r 216 Panet
Poitras Mrs. H., millinery, 1980 Notre Dame
Poitras Mrs. Malvina, wid J. R., 43 Dubord
Poitras Mrs. Thomas, baskets, Bonsecours market; h 153½ German
Poitras Nazaire, joiner, r 98 Parthenais
Poitras Nazaire, laborer, 248 Suzanne
Poitras Philippe, laborer, 313 Panet
Poitras Pierre, contractor, 26 Leduc lane
Poitras Théodule, laborer, Josephat
Poitras Wilfred, clerk, 107 St André
Poitras Xavier, laborer, 60 Little Manufacturers
Poitras Z., laborer, 31 St Albert
Poitras Zotique, veterinary surgeon, 318 Notre Dame
Polan Edward, grocer, 498 William
Polan John, clerk, 226 Seigneurs
Polan Michael J., clerk, 1024 St James
Polan Patrick, machinist, 447 Centre
Poland Wm., laborer, 14 Cathedral
Pole Charles, 112 St Etienne
Pole Charles butcher, 23 St Etienne

POLE EDWARD,
IMPORTER OF PURE TEAS,
119 St Antoine, h 119½ do

Polender Ed., laborer, 419 Panet
Polette J. B., cooper, 13 Jacques Cartier
POLICE COURT, M. C. Desnoyers and C. A. Dugas, judges of sessions; Edmond McMahon, deputy clerk of the peace; William Fraser, crier; A. Giroux, messenger, Court house, east end, 1577 Notre Dame
POLICE DEPARTMENT, Lieut.-Col. George A. Hughes, chief; C. P. Naegélé, deputy chief; Chas. Glackmeyer, jun., accountant; Henri Dulaz, clerk; Andrew Cullen, chief detective; Ludger Arcand, secretary; Patrick Murphy, S. Carpenter, Jos. Gladu, John Robinson, detectives, west end City hall, 1539 Notre Dame
Police Licence Department, C. Glackmeyer, jun., accountant, City hall, 1539 Notre Dame
POLICE MAGISTRATE'S OFFICE, M. C. Desnoyers and C. A. Dugas, police magistrates; Edmond McMahon, deputy clerk of the peace; William Fraser, crier; Arthur Giroux, messenger, Court house, 1577 Notre Dame
POLICE OF ST. HENRY, Z. Benoit, chief, 1134 St Bonaventure, Town of St Henry
POLICE STATION No. 1, Central station, Frs. Beauchemin, sergeant in charge; G. Beattie and David Barrett, acting-sergeants; 40 men; west end City hall, 1539 Notre Dame
POLICE STATION No. 2, Isaie Charbonneau, sergeant; Charles Bérard and T. Hilton, acting-sergeants, 20 men; 47 Craig
POLICE STATION No. 3, Olivier Bouchard, sergeant in charge; O. Lachance, acting-sergeant, 16 men; 1222 Ontario
POLICE STATION No. 4, William Ligget, sergeant in charge; Thos. Egan and Olivier Campeau, acting sergeants, 20 men; 1587 Ontario n German
POLICE STATION No. 5, Frank Loye, sergeant in charge; Thos. Reeves and Alfred Desjardins, acting sergeants, 16 men; 121½ St George
POLICE STATION No. 6, James Kehoe, sergeant in charge; Wm. McAllister, acting sergeant, 22 men; 30 Chaboillez
POLICE STATION No. 7, Richard Haynes, sergeant in charge; M. Dinoon and John Watson, acting sergeants, 18 men; 67 Young
POLICE STATION No. 8, Séraphin Nignet, sergeant in charge: Henry Deconnick and Edward Parker acting sergeants, 14 men; 302 Seigneurs
POLICE STATION No. 9, Walter Burke, sergeant in charge; Thos. Cambridge and Damase Therien acting sergeants, 18 men; 186 Grand Trunk
POLICE STATION No. 10, J. Clark, sergeant in charge; A. Courtois and Michael Hughes, acting sergeants, 12 men; 2629 St Catherine
POLICE STATION No. 11, Alfred Baignet, sergeant in charge; M. St. Pierre and Job Trempe, acting sergeants, 10 men; 467 Notre Dame
POLICE STATION No. 12, Isaie Gauthier, sergeant; Henry Spedding, and F. Beauregard, acting sergeants, 142 St Jean Baptiste, and 340 St Hypolite
POLICE STATION No. 13, Jos. S. Trempe, acting sergeant, 4 men; 755 Ontario, n Dufresne
POLICE (WATER) STATION, George Murphy, chief; Harbor Commissioners' building, 183 and 185 Commissioners
Poliquin Alfred, shoemaker, 214 Visitation
Poliquin Chs., wood merchant, 309 Panet
Poliquin Denis, laborer, 109 Desery
Poliquin Denis, shoemaker, 223 German
Poliquin Geo., engineer, 100 Désery
Poliquin I., painter, 289 Jacques Cartier
Poliquin J. O., bookkeeper, 328 St André
Poliquin Louis, carpenter, 122 Amherst
Poliquin Phillip, laborer, 222 St Dominique
Politaw Lorento, laborer, 179 St Paul
POLITO THEO., house, sign and decorative painter, 47 University *See adv p. 577*
Poliwka Emil, of E. Poliwka & Co., 96 St Luke

POLIWKA EMIL, & CO.,
WHOLESALE IMPORTERS,
Bronze for all Powders and Liquids,
Sapolio, Glue, Gelatines, Glycerine,
Bixby's Royal Shoe Polish, Sponges, &c.
Agents: Enoch Morgan's Sons' Co.,
Sigmund Ullman, W. H. H. Childs, U.S.
Bottle Packing Co., Eureka Milk Shake
Company, Prop. FAVORITE GELATINE
P. O. Box 1369, 96 St Luke st

Polk Christopher, cigarmaker, 32 Jurors
Polytechnic school of Montreal, branch of faculty of arts, Laval University, director of studies, U. E. Archambault; E. Belète, principal, Plateau av of 1999 St Catherine
Pollan Hugh, carpenter, 176 Sebastopol
Pollack Richard, manufacturers' agent, 26 St Dizier
Pollam Joseph, carter, 111 Delisle
Pollard Fred Geo., inspector, 9 Fortune
Pollard John, shunter G. T. R., 176½ Bourgeois
Pollock James J., of Glassford Bros. & Pollock, 30 Chomedy
Pollock J. M., com traveller, 266 Laval av
Pollock Thomas, machinist, 74 Workman
PollockRobt. W., watchmaker, 375 St Dominique
Pomerleau Théoph le, 410 Rivard
Pominville —, clerk, 86 St Denis
Pominville Alfred, porter, 43 Barré
Pominville Edmond, laborer, r 317½ Jacques Cartier
Pominville Frs., clerk, 36 Forgue av
Pominville François, foreman, 33 St Margaret
Pominville Louis, of Pominville & Deslauriers, 29 St Philip
Pominville Magloire, 80 St Dominique
Pominville Mrs. E., wid Aug., 105½ Inspector
Pominville Napoléon, engineer, 7½ Chaboillez
Pond Jo·eph, weaver, 22 St Francis
Pont Joseph, billiard room, 518 Craig
Pontbriand Alfred, shoemaker, 132 St Urbain
Pontbriand Geo., clerk, 58½ St Chas Borromée
PONTBRIAND J. B., & CO., groceries and provisions, 556 Lagauchetière
Pontbriand J. Bte., of J. B. Pontbriand & Co., 58½ St Charles Borromée
Pontbriand Jos. J., of J. B. Pontbriand & Co., 58½ St Charles Borromée

7, Richard Haynes, sergeant
n and John Watson, acting
Young
8. Séraphin Nignet, sergeant
connick and Edward Parker
nen; 302 Seigneurs
. 9, Walter Burke, sergeant
bridge and Damase Therien
nen; 186 Grand Trunk
o. 10, J. Clark, sergeant
and Michael Hughes, acting
29 St Catherine
. 11, Alfred Baignet, sergeant
erre and Job Trempe, acting
Notre Dame
12, Isaie Gauthier, sergeant
l F. Beauregard, acting ser
aptiste, and 340 St Hypolite
13, Jos. S. Trempe, acting
ntario, n Dufresne
TION, George Murphy, chief
s' building, 183 and 185 Com
aker, 214 Visitation
rchant, 309 Panet
109 Desery
ker, 223 German
, 100 Désery
Jacques Cartier
per, 828 St André
er, 122 Amherst
r, 222 St Dominique
r, 179 St Paul
sign and decorative painter
p. 577
wka & Co., 96 St Luke

L, & CO.,
LE IMPORTERS,
Powders and Liquids,
Gelatines, Glycerine
Polish, Sponges, &c
Morgan's Sons' Co.,
W. H. H. Childs, U. S.
., Eureka Milk Shake
AVORITE GELATINE
ox 1369, 96 St Luke

naker, 32 Jurors
ontreal, branch of faculty of
, director of studies, U. L.
te, principal, Plateau av
176 Sebastopol
cturers' agent, 26 St Dizier
1 Delisle
tor, 9 Fortune
T. R., 176½ Bourgeois
assford Bros. & Pollock,
ler, 266 Laval av
st, 74 Workman
aker, 375 St Dominique
Rivard
Denis
, 43 Barré
rer, r 317½ Jacques Cartier
Forgue av
man, 33 St Margaret
inville & Deslauriers, 29 St
t Dominique
ug., 105½ Inspector
ineer, 7½ Chaboilles
t Francis
, 518 Craig
aker, 132 St Urbain
½ St Chas Borromée
O., groceries and provisions,
. Pontbriand & Co., 58½ St
B. Pontbriand & Co., 58½

Pontbriand Jos., sen., of J. B. Pontbriand & Co., res Sorel, P. Q.
Pontey Alex., com traveller, 80 St Urbain
Pontiac Pacific Junction Railway Co., hon. L. Ruggles Church, president; H. J. Beemer, vice-president; H. L. Maltby, auditor and managing director; J. Day McDonald, secretary-treasurer, room 12, 162 St James
Ponton Edouard, painter, 100 St André
Ponton F. X., machinist, 309 Wolfe
PONTON JOSEPH, hairdresser and costumer, 44 St Lawrence, h 42 St Lawrence
Ponton Louis, decorator, 381 Notre Dame
Ponton M., barber, 57 Common
Ponton Moise, barber, 31 King
Ponton S., barber, 2119 Notre Dame
Poole James, 33½ Metcalfe
Poole John, agriculturist, bds 742 Lagauchetière
Poole Oscar, storeman, 94 Craig
Pooly Thos. A., foreman, 129 St Christophe
Pope C., laborer, 23 Shaw
Pope Geo., local manager of Export Lumber Co., 5 Place d'Armes, h 13 Phillips sq
Pope G. W., contractor, 87 Cadieux
Pope Harrison, draughtsman, 2395 St Catherine
Pope M., clerk C. P. R. office, 2395 St Catherine
Popham E., insurance agent, 182 Cadieux
Popham H. Russell, of Parker & Popham, 1253 Dorchester
Popham Jas., & Co., boots and shoes, 39 Victoria sq
POPHAM JOHN, commissioner for Ontario, Quebec and the Lower Provinces, and agent Union Marine Ins. Co., of Liverpool, and attorney Standard Marine Ins. Co. of Liverpool, Montreal, Lloyds, Fraser buildings, 43 St Sacrament, h 291 Peel
Popolle Miss, bdg hse, 132 St Elizabeth
Poppalard Frank, rubber boot maker, 68 Shaw
Populus Modeste, carter, 20 Fullum lane

PORCHERON A. D.,
Proprietor Canada Tobacco Works, 22 and 24 & 30 St George, Office 44 St George, h 26 Mance

Porcheron Edmond, bookkeeper, 11 St Elizabeth
Porcheron Jean, of Charpentier & Porcheron, 292 St Charles Borromée
Porcheron John D., of Charpentier & Porcheron, 299 St Charles Borromée
Porlier Alphonse, clerk, 14 Beaudry
Porlier J. A., of J. E. Clement & Co., 18 St Elizabeth
Porlier Jos., bookkeeper, 18 St Elizabeth
Portelance George, shoemaker, 9 King
Portelance Moise, law student, 7 St Chas Borromée
Porteous Andrew, 96 Fulford
Porteous James, carpenter G.T.R., 165 Magdalen
Porteous John, drill instructor and customs officer, 11 Aylmer
Porteous Mrs. J., wid Ernest, 35 Belmont
PORTEOUS THOMAS, metal agent, 5 Hamilton chambers, 17 St John, h 80 University
Porteous Thomas W., gardener, 180 Chatham
Porteous Thomas, notary, 193 Cadieux
Porteous Wm., M.D., 2471 Notre Dame
Porteous Wm. John, brassfinisher, 184 Ann
Porteous W. S., accountant, 1742 Notre Dame, h 156 Mansfield
Porter Alf. Aimé, laborer, 139 Nazareth
Porter Alfred, clerk, 20 Richmond sq

PORTER HENRY, & CO.,
Manufacturers
FINE BOOTS and SHOES,
432 Visitation

Porter Henry, of H. Porter & Co., 385 Sherbrooke

PORTER HENRY,
Tanner and Manufacturer of Calf and Coat Skins, Leather Belting and Hose, Lace Leathers, Oil Larrigans, Moccasins and Harness Wholesale, Office and Manufactory, 434 to 442 Visitation st, h 385 Sherbrooke st

Porter Henry, tanner, 475 Beaudry
Porter Hugh, leather merchant, 223 Sherbrooke
Porter John, clerk, 156 Lusignan
Porter Miss Annie, 131 Mansfield
Portland hotel, Coutu & Roy, props., 79 and 81 Commissioners
Portlock Henry, brassfinisher, 21 Condé
PORT WARDEN'S OFFICE, James G. Shaw, port warden and Lloyds surveyor; capt. G. W. Morrisson, deputy port warden; W. J. Anderson, bookkeeper, 199 Commissioners
Portugais Eugène, tobacco store, 1082 Ontario, h 1080
Portugais F., carter, 241 Visitation
Portugais Honoré, clerk, 94 Chenneville
Portugais Jas., laborer, r 75 Visitation
Portugais Léger, of Portugais & Poirier, 336 Notre Dame
Portugais Mrs. E., wid Ludger, 276 German
Portugal Alphonse, joiner, 379 Craig
Portugal Jos., plumber, 379 Craig
Portuguese Consulate, Frank A. Routh, consul, 195 Commissioners
Portugais & Poirier, undertakers, 1470 St Catherine

PORTWINE & MOORE, Carpenters and Joiners; Picture Framing and Jobbing of all kinds promptly attended to. 6 Dupre lane

Posé Jean, bricklayer, 320 Plessis
Possill Henry, machinist, 132½ Champlain
Possnett Wm., shunter, G. T. R., 181 Bourgeois
Post Mrs. M., wid H., r 49 Chaboillez
POST, daily, annual subscription, mailed, $3.00 in advance; J. P. Whelan, managing director; D. M. Quinn, treasurer; The Post Printing and Publishing Co., publishers and proprietors, 761 Craig
POST OFFICE, G. Lamothe, postmaster; M. Emery, assistant postmaster; J. McKeown, superintendent dispatch branch; J. Lawrence Palmer, chief clerk delivery branch, 127 St James, cor St François Xavier
POST OFFICE, CARRIERS BRANCH, Western receiving house, C. A. Therroux, chief clerk, 2310 Notre Dame; eastern receiving house, A. J. Bissonnet, chief clerk, 1532 St Catherine; northern receiving house, A. A. Auger, chief clerk, 333 St Lawrence; Thos. Harding, superintendent, 127 St James
POST OFFICE DELIVERY BRANCH, J. Lawrence Palmer, chief clerk, 127 St James
POST OFFICE DESPATCH BRANCH, J. McKeon, superintendent; V. Baillargeon and J. Senez, chief clerks, 127 St James
POST OFFICE INSPECTOR'S OFFICE, Edwin F. King, post office inspector; D. Nelligan and J. E. Gervais, asst post office inspectors, 127 St James
POST OFFICE MONEY ORDER & SAVINGS BANK BRANCH, H. A. Bourret, senior clerk, M. O. branch, 127 St James
POST OFFICE POSTAGE AND BILL STAMP OFFICE, Mrs. John Fisher, Post office, 127 St James
POST OFFICE REGISTRATION BRANCH, H. Huddell, chief clerk, 127 St James
Poston Philip, tel operator, 161 Craig
POST PRINTING AND PUBLISHING CO., proprietors of True Witness and The Post, J. P. Whelan, managing director; D. M. Quinn, treasurer, 761 Craig
Pothier Mrs., wid Amédée, 81 College
Potter Albert, moulder, 357 Grand Trunk
Potter F. P., painter and paper hanger, 589 St Dominique
Potter John, clerk G.T.R., 362 Richmond
Potter Mrs. A., wid W., 589 St Dominique
Potter Nicholas, accountant, 114 Chenneville
Potter Thomas, laborer, 100 Canning
Potter Thomas J., agent, 77 Dominion

POTTER THOMAS J.,
Real Estate and General Auctioneer
1811 Notre Dame, h 31 Shuter
Telephone 1392

Potter Wm., carpenter, 61 Ann

POTTER WM. E., Importer of PAINTS and OILS, English and American and Canadian Wall Papers, Practical Painting and paper hanging promptly attended to &c.
1433 Notre Dame, h 1377 do
Telephone 1939;

Pottinger Wm. C , waiter, 167 Canning
POTTS JOHN, manager City club, 171 St James
Potvin—, clerk, 9 McGill College av
Potvin A., P.O. clerk, 110 St Elizabeth
Potvin Frs., carter, 199 St Constant
Potvin J. Bte., carter, 125 St Jean Baptiste
Potvin Mrs. Emélie, wid Jos., 24 Mountain
Potvin Miss M., dressmaker, 9 McGill College av
Potvin Mrs., wid Telesphore, r 164½ Montcalm
Poudrette Mrs., wid E., 3 Vallée
Poudrier C., grocer, 300 Jacques Cartier
Poudrier Mrs. A., milliner, 1491 Notre Dame
Poulet Louis, shoemaker, 7 Grothé
Poulette Felix, stamping works, 12 Laberge lane
Poulette Nap., grocer, 164 Visitation
Poulette Tele-phore, joiner, 365 Champlain
POULIN ALPHONSE, agent for the St Leon Water, 54 Victoria sq, h 51 Latour
Poulin Ernest, laborer, 157½ Champlain
Poulin Felix, joiner, 367 Wolfe
Poulin George, laborer, 460 St Denis
Poulin Henri, shoemaker, 323 Champlain
Poulin Jos., baker, 173 Pantaléon
Poulin Jos. H., tailor, 1420 Mignonne
Poulin Joseph, 9 Dumarais
Poulin Joseph, carter, 116½ Dufferin
Poulin Joseph, joiner, 281 Rivard
Poulin Jos., laborer, 175 Beaudry
Poulin L. A., agent, 44 St Antoine
Poulin Louis, 27 Wolfe
Poulin Louis, blacksmith, 86 Grand Trunk
Poulin Louis, clerk, 339 Laval av
Poulin Louis, clerk, 833 St Dominique
Poulin Louis, laborer, 21 Payette
Poulin Louis, plumber, 99 St Louis
Poulin Louis, policeman, 298 Centre
Poulin Louis Généreux, trader, 4 Bonsecours market, h 19 Bonsecours
Poulin Magloire, roofer, 356 St Hypolite
Poulin Miss Mathilda, weaver, 281 Notre Dame
Poulin Miss Therèse, fruits and vegetables, Bonsecours market, h 252 Dorchester
Poulin Mrs. S., wid S., dressmaker, 6 St Dominique
Poulin Nap., clerk, 31 St Philip
Poulin Nap., laborer, 713 Notre Dame
Poulin Narcisse, joiner, 658 St Catherine

POULIN P.
Lumber Merchant and Dealer in Dimension Timber, Wholesale and Retail, Office and Yard, 469 William, h 245 Richmond

POULIN PIERRE, & CO., wholesale and retail dealers in eggs, poultry and game, cellar 5 Bonsecours market
Poulin Pierre, of Pierre Poulin & Co., 16 Bonaparte
Poulin Pierre, trader, 21 Amherst
Poulin Solomon, cigarmaker, 194 Pantaléon
Poulin Stanislas, grocer, 56 Champlain
Pouliot Alfred, shoemaker, 150 St Jean Baptiste
Pouliot C., tailor, 26 St Elizabeth
Pouliot Edouard, steamfitter, 379 St Lawrence
Pouliot George, tailor, 13 St Amable
Pouliot Irénée, shoemaker, 133 Beaudry
Pouliot Jacques, ship carpenter, 306 Manufacturers
Pouliot Jos., waiter, 91 Fulford
Pouliot N., shoemaker, 364 Logan
Pouliot Paul, joiner, 67½ Visitation
Pouliot Thomas, fireman, bds 31 Iberville
Pouliot Th., shoemaker, 115 St Jean Baptiste
Pouliquen rev J., S.J., St Mary's college, 142 Bleury
Pouliot Jos., painter, r 33 Mountain

POUPARD ALPHONSE,
Dealer in all kinds of Hard and Soft COAL, and WOOD
Head Office 393 Craig, and Mile End Station, h 541 St Urbain

POUPART A., wood dealer, 582 Dorchester, h 541 Urbain
POUPART ALEXIS, restaurant, and dealer in hay, straw, oats, moulee, bran, &c., 599 and 601 Dorchester, h 125 St Urbain, restaurant, 123 St Urbain
Poupart Dominis, brakeman, 355 Grand Trunk
Poupart Hubert, laborer, 26 Logan
Poupart Jos., 671 Notre Dame
Poupart Jos. N., clerk, 123 S. Rose
Poupart Louis, laborer, 16 Panet
Poupart P., advocate, bds 103 St Paul
POUPART T., groceries, wines and liquors, 1330 Catherine, h 167 German
Poupart N., laborer, 2 Mignonne
Poutré Ephrem, med. student, 23 St Louis
Poutré Joseph, milkman, 171 Grand Trunk
Pow James, clerk stores dept. G.T.R., 165 Laval av
Powell F. F., roofer, 547 St Urbain
Powell Jas., engineer, 486 Seigneurs
Powell W., conductor C.P.R., bds 2090 Notre Dame
Power James, mechanical draughtsman G.T.R., 1 Wellington
Power Edward, foreman, 10 Eleanor
Power John, carter, r 234 Amherst
Power John, letter carrier, 2162 Notre Dame
Power John, machinist, 68 Murray
Power John, machinist G.T.R., 23 Charron
Power John, supt. Gas works, 147 Ann
Power Jos., laborer, r 504 Albert
Power Jos., laborer, r 103 Prince
Power Lawrence, bricklayer, 65 Murray
Power Lawrence, engineer, 177 Nazareth
Power Lawrence, storeman, 147 Ann
Power M. E., laborer, 44 Cadieux
Power Michael, shoemaker, 125 Wellington
Power Miss Bridget, dressmaker, 1661 Ontario
Power Mrs. Annie, wid Harris, r 75 Ann
Power Mrs. Annie, wid M., 174 Wellington
Power Mrs B., wid Richard, r 172 St Urbain
Power Mrs. John, clothing store, 2162 Notre Dame, 2164 Notre Dame
Power Mrs. M., wid. T., 34 Murray
Power Mrs. Mary, wid Nicholas, 25 Farm
Power Mrs. Sarah, wid Edward, 88 Craig
POWER N. J., asst accountant G.T.R., 130 St Henri, h 23 Milton
Power Nicholas, laborer, 26 St Columban
Power Nicholas, nail packer, 165 St Etienne
Power Thomas, machinist, 63 McCord
Power Thomas, plumber, 21 St Charles Borromée
Powers Edward, laborer, 5 Basin
Powers John, gardener, 75 St Alexander
Powers John, moulder, 67 Duke
Powers Patrick, laborer, 160 Prince
Powers Thos., moulder, 55 Montmorency
Powers Wm., watchman, 46½ Jurors
Powles Henry, fitter G.T.R., 45 Rushbrook
Powles Wm. E., machinist, 43 Rushbrook
Pownall Robt., insurance agent, 25 Guilbault
Powney Chas., clerk, 161 St Dominique
Powney Mrs. M., wid Robt., 142 Murray
Prairie J. E., clerk, 138 Sanguinet
Prance Wm., of Normandin & Prance, 971 Notre Dame

PRATT A. T., MERCHANT TAILOR
64 Beaver Hall hill.
h 64 Beaver Hall hill

Pratt Arthur, student, 1431 Ontario
Pratt & Dugas, cabinetmakers, 520½ Craig
Pratt E., com traveller, 238 St Dominique
Pratt E., foreman, 104 Shea er
Pratt E. C., clerk, 9 Burnside place
Pratt George, cabinetmaker, 2232 Notre Dame, h Victoria
Pratt John, 261 St Urbain
Pratt Joseph, conductor C.P.R., 139 Iberville
Pratt Miss Caroline, 401 St Denis
Pratt Mrs. Matilda, wid John, 871 Dorchester

ratt Noël, of Pratt & Dugas, 26 Victoria
ratt S. Wm., clerk, 206 St George
ratt Télesphore, clerk, 36 Sanguinet
ratt Thomas, laborer, 124 Centre
ratt Wm., dealer, 106 Shearer
ratt Wm., laborer, 106 Shearer
ratt W. E., bookkeeper, 26 Victoria
ratt Wm., plumber, 40 St Martin
ratt Wm., tinsmith, 85 Congregation

PRATTE L. E. N.,
Importer of and Dealer in American, European and Canadian Pianos, Organs and Harps; General Agent for W. Knabe & Co., Hazelton Bros., Kranich & Bach, J. & C. Fischer, and The Dominion Organ and Piano Co. of Bowmanville, Ont.
576 Notre Dame, summer res St Rose,

PRATT'S ASTRAL OIL, C. Peverley, wholesale agent 11 St Helen
Precourt Adelard, of Renaud & Précourt, 391 Amherst
Precourt Philias, grocer, 186 Montcalm
Preddy Thomas, marker G. T. R., 49½ Charron
Préfontaine Alex., policeman, 90 St André
Préfontaine D. N., notary, 33 St James, res at Belœil
Préfontaine Horm., type foundry, 453 Dorchester
Préfontaine I., accountant, real estate and financial agent, 33 St James, h 93 St Denis
Préfontaine Jos. C., com traveller, 38 German
PREFONTAINE, ST JEAN & GOUIN, advocates, 26 St James
Préfontaine Napoléon, 133 Papineau road

PREFONTAINE NAPOLEON,
Lumber and Timber Merchant, 54 & 56 Papineau sq, h 51 do

Préfontaine Raymond, M.P., of Préfontaine, St Jean & Gouin, 318 Sherbrooke

PREFONTAINE TOUSSAINT,
Lumber and Timber Merchant, Planing and Saw Mill owner; Sashes, Doors, Blinds, Mouldings, &c., cor Canet and Canal, Town of St Cunegonde, h 59 Fort. *See Adv opp Lumber and Timber in Adv Classified Directory*

Prendergast James, 147 Grand Trunk
Prendergast James, laborer, 39 St Patrick
Prendergast John, laborer, 178 Nazareth
Prendergast M. J. E., cashier Banque d'Hochelaga, 720 Notre Dame co St François Xavier
Prendergast Michael, moulder, 43 Condé
Prendergast Patrick, 195 St Etienne
Prendergast Thos, laborer, 133 Colborne
Prenoveau Auguste, stonecutter, 319 Lafontaine
Prenoveau, Charette & Cie., lumber merchants, yard Mount Royal av
PRENOVEAU CHS. M. R., secretary treasurer council of the County of Hochelaga, Village of Coteau St Louis, 7 St Denis, Coteau St Louis
Prenoveau J. Bte., laborer, 381 Mathieu
Prentice Archibald, laborer, 204 Manufacturers
Prentice Edward, dancing professor, 1½ Anderson
PRENTICE WM. A., manager for Radway & Co., 419 St James
PREPARATORY HIGH SCHOOL, A. N. Shewan, head master; B. F. Macauley, Misses McBratney, Carr, Bell, Harper, Clarke, Duclos & Radford assistants, cor Metcalfe and Burnside
Presbyterian chapel, rev. M. Stewart Oxley, B. A., 75 Sherbrooke
PRESBYTERIAN CHURCH IN CANADA, Home Mission, rev R. H. Warden, D.D., secretary, 198 St James
PRESBYTERIAN CHURCH IN CANADA, office of Board of French Evangelization, rev R. H. Warden, D.D., secretary-treasurer, 198 St James
PRESBYTERIAN OFFICES, rev R. H. Warden D.D., and James Croil, 198 St James
PRESBYTERIAN RECORD, monthly, annual subscription 50c; in parcels to one address, 25c per copy; issued by authority of the General Assembly of the Presbyterian Church in Canada; James Croil, editor; Gazette Printing Co., printers, office 198 St James.
PRESBYTERIAN THEOLOGICAL COLLEGE, rev D. H. MacVicar, principal, 67 McTavish
PRESBYTERIAN THEOLOGICAL COLLEGE, Treasurer's office, rev R. H. Warden, D. D., treas., 198 St James
Prescott Christopher, blacksmith, 152 Prince
Prescott J. H., grocer, 269 St Hubert
Presseau Max., fireman, 2086 Notre Dame
Presseau J. Bte., mason, 970 St Dominique
Presseau Louis, carter, 179 St Elizabeth
Presseau Régis fireman, 56 Albert
Presseau Regis, fruits, 712 St Catherine, h 23 Boyer
Presseault E., wood and coal dealer, 626 St Lawrence
Presseault Ed., wood and coal merchant, 411 St Hypolite
Presseault Eustache, stonecutter, 183 Pantaléon
Presseault Wilfrid, joiner, 181 Pantaléon
Pretty Thos., plasterer, 257 St Martin
Prevost Alfred, com traveller, 109 St Hubert
Prévost Alfred, laborer, 812 Drolet
Prévost Alph., carter, 100 Albert
Prévost Alph., clerk, 258 Logan
Prévost Amédée, carter, 574 Laval av
Prévost André, baker, 289 German
Prévost Antoine, cooper, 160 Wolfe
Prévost Azarie, laborer, 82 Shearer
Prévost Basil, wood merchant, 235 Champlain
PREVOST & BASTIEN, advocates, 58 St Gabriel
Prévost Benj., shoemaker, 1 Lionais
Prévost Benjamin, clerk, 191 Maisonneuve
Prévost Charles, shoemaker, 60 Maisonneuve
Prevost Charles A., com traveller, 109 St Hubert
Prévost Chas. A., contractor and joiner, 155 St André
Prévost Chas. G., plasterer, 229 Pantaléon
Prevost Damase, laborer, 45 Voltigeurs
Prévost E. A., com traveller, 283 St Hubert
Prévost Elz., laborer, 141 Poupart
Prévost F. X., clerk audit office C. P. R., 84 St André
Prévost F. desales, med student, 391 Sherbrooke
Prévost Francis, confectionery 260 Craig
Prévost Gélas, plumber, 191 Maisonneuve
Prévost H., & Co., dealers fancy and staple dry goods, 2267 St Catherine
Prévost Hector, of Hector Prévost & Co., 109 St Hubert

PREVOST HECTOR, & CO.,
European Wine and Spirit Agencies, Customs House Brokers & Forwarders, 30 St Frs. Xavier

Prévost Henry, storeman, 497 Lagauchetière
Prévost Honoré, of H. Prévost & Co., 31 Chaboillez
Prévost Isaie, policeman, 410 Plessis
Prévost Isaie, laborer, 288 Maisonneuve
Prévost hon., Wilfred, M. L. C., Q. C., of Prévost & Bastien, 194½ St Denis
Prévost J. W., M.D., 2134 Notre Dame
Prévost Jas, shoemaker, 58 Maisonneuve
Prévost Jean Bte., laborer, 77½ St Andrew
Prévost Jean Bte., laborer, 30 Payette
Prévost Jos., butcher, 79 St André
Prévost Jos., innkeeper, 227 Lagauchetière
Prévost Jos., jun, shoemaker, 58 Maisonneuve
Prévost Jos., restaurant, 105 Wolfe
Prévost Jos., shoemaker, 66 Maisonneuve
Prévost Jos., shoemaker, 58 Maisonneuve
Prévost Joseph, carter, Provençal lane
Prévost Joseph, clerk, 434 Laval av
Prévost Joseph, driver, 36 Smith
Prévost Joseph J., policeman, 242 Dorchester
Prévost Joseph, jun., carter, 1030 St Lawrence
Prévost Joseph, sen., ice dealer, 1030 St Lawrence
PREVOST JOS ALEX., commission merchant John, h 2576 St Catherine
Prévost Julien, laborer, 532 St Hypolite
Prévost Leandre, policeman, 3 Cathedral
Prévost Léandre, stonecutter, 814½ St Dominique
Prévost Léandre, stonecutter, 652 Upper Sanguine

Prévost Léandre, carter, 55 Chaboillez
Prévost Louis Arthur, of H. Prévost & Co., 109 St Hubert
Prévost Louis, com traveller, 1379 St Catherine
Prévost Ls. Nap., bookkeeper, 1130 St Lawrence
Prévost Michel, stonecutter, 271 Montcalm
Prévost Michel, stonecutter, 891 St Dominique
Prévost Michel, storeman, 157 Pantaléon
Prévost Miss Sophie, 21 St Dominique
Prévost Mrs. M. S., wid F. de S., 391 Sherbrooke
Prévost Mrs. Marie, wid Emile, music teacher, 373 Seigneurs
Prévost Mrs. S., wid A., 81½ Berri
Prévost Mrs. Z., professor of piano, 31 Chaboillez
Prévost Narcisse, laborer, 3 Schoolhouse
Prévost O. E., special constable, 168 Wolfe
Prévost Pierre, carter, 17 Joachim lane
Prévost Pierre, carter, 1030 St Lawrence
PREVOST, PREVOST & CO., wholesale hardware, 269 St Paul
Prévost Rémi, laborer, 220 St Charles Borromée
Prévost Sinaï, of Prévost, Prévost & Co., 57 Dubord
Prévost Stanislas, laborer, 60 St Alphonse
PREVOST TELESPHORE, hardware, 107 and 109 St Paul, h 53 St Elizabeth
Prévost Uldéric, trader, 11 Joachim lane
Prévost Vital, confectioner, 266 St Lawrence
Prévost W. E., M. D., bds 200 Murray
Prévost Zéphirin, of Prévost, Prévost & Co., 86 St Hubert
Prézeau André, carter, 5 St Léon lane
Prézeau Chrysostôme, 11 St Margaret
Prézeau Joseph, shoemaker, 39 Forgue av
Prézeau Ludger, carter, 164 St Maurice
Prézeau Nap., furniture dealer and upholsterer, 433 St James, h 11 St Margaret
Prézeau Vanance, 144 Berri
Pricaut Alexandre, shoemaker, 348½ Amherst
Price Albert, trader, 615 St Urbain
Price Alfred, laborer, 41 Young
Price Charles E., manufacturers' agent, 91c Drolet
Price F., clerk superintendent's office G.T.R., 226 Magdalen
Price George, clerk, 56 Gain
Price James, blacksmith, 135 Grand Trunk
Price James, hides, calfskins and pelts, 17½ and 19 William, h 157 St Dominique
PRICE JOHN, hides, calf skin and pelts, 317 Commissioners, h 348 St Antoine
Price John H., butcher, 13 St Lawrence market, h 2 Mount Charles place
Price Martin, clerk, 78 Sanguinet
Price Mrs. Anne, wid Wm., bdg hse, 2 Mount Charles place
Price Mrs. Emma, wid Wm., 226 Magdalen
Price Samuel, shipper, 36 Coursol
Price Thos., produce merchant, 68 and 70 William, h 150 Prince
Price Thomas, grocer, 164 Prince
Prince Thos. Henry, dealer, 615 St Urbain
Price W. E., chief passenger clerk traffic auditor's office G.T.R., 40 St Mark
PRICE W. P., grocery and provisions, 66 Ottawa, h 150 Prince
Price Wilfred, storeman, 476 William
Price William, bookkeeper, 348 St Antoine
Price William, machinist G.T.R., Cherron
Prichard Chs., carpenter, bds 625 St James
Pricourt Stanislas, painter, 131 Beaudry
Pride Wm., moulder, 146 Lusignan
Pridham Fred., P.O. clerk, 120 Durocher
Pridham R. A., P. O. clerk, 75½ Aylmer
Priest Alfred A., steamfitter, 973 Notre Dame
Prieur Benjamin, contractor, 1400 Ontario

PRIEUR F.,
MERCHANT TAILOR,
1918 Notre Dame, h 189 McCord

Prieur F. X., ex-supt. penitentiary, 222 St Hubert
Prieur Jos., agent Glasgow and London Ins. Co., 173b Drolet
Prieur L. F. A., city agent Glasgow and London Ins. Co., 1400 Ontario
Prieur Stephen, clerk, 113 Visitation
Prieur Treffié, shoemaker, 9 Gue av
Primeau A., merchant, 199 Amherst
Primeau Antoine, joiner, 9 Logan
Primeau Arthur, storeman, 98 Bleury
Primeau Charles, saddler and harnessmaker, 1 Notre Dame
Primeau Flavien, bookkeeper, 112 Drolet
Primeau Hyacinthe, laborer, 18 St Alexis
Primeau Jérémie, clerk, 16 Boyer
Primeau Jos., clerk, 180 Amherst
Primeau Jos., laborer, 164 Desery
Primeau Louis, engineer, 21 St Henry
Primeau Louis, laborer, r 517 Grand Trunk
PRIMEAU LOUIS ANTOINE, principal Olier sch R.C., for boys, 24 Roy cor Drolet, h 112 Drolet
Primeau Louis H., machinist, 58½ St Chas. Borrom
Primeau Maxime, clerk, 213 St Constant
Primeau Mrs. C., underclothing, 2171 Notre Dam
Primeau N., laborer, 46 St Charles
Primeau Narcisse, laborer, 41 Ropery
Primeau Pierre, laborer, 85 Champlain
Primeau Pierre, carpenter, r 142 Desery
Primeau Pierre, painter, 199 Amherst
Primrose Robert, storeman, 12 Charbonneau
PRINCE HENRY, importer of music and mus instruments, New York Piano Co.'s building, St James, h 57 Bishop
PRINCE JOHN S., clocks, silverware and jewel store, 33 St Lawrence, h 517 Dorchester
Prince of Wales armory, Bonsecours market, 136 Paul
Prince of Wales regiment, Headquarters F Battalion, 246 St James
Pring Alfred, fireman C.P.R., 20 St Roch lane
Pring Richard, engineer, 47 Iberville
Pringle G. W., fruits and provisions, west end Anne market, h 87 Congregation
Pringle Geo., carter, 115 Congregation
Pringle George, canvasser, 139 St Alexander
Pringle Jas., fruits and confectionery, 2131 St Cathe
Pringle John, foreman, 53 Moreau
Pringle Miss Harriet, fruit dealer and confection 922 Dorchester, h 225 Mountain
PRINGLE THOMAS, mechanical engineer, and m wright, 2439 Notre Dame
Pringle Wm., & Co., shirtmakers, 42 Bleury
Prior Mark, cook, 515 Lagauchetière
Prior Mrs. E., wid Pat., 2 5 St Martin
PRISON DES FEMMES, under the direction of sisters of the Good Shepherd, mother St Hel superioress; Protestant division, under Miss W 182 Fullum
Privé Ephrem, laborer, 44 St Albert
Privé J. Bte., carpenter, 93 Moreau
Privett Mrs. E., wid H. T., 87 Union av
Privin David, clerk, 75 Aylmer
Probort Mrs. Sarah, wid Wm., 192 St Constant
Procesky Paul, cigarmaker, 81 St Martin
PROCTOR CHARLES D., hops, barley and malt Lemoine, h 724 Sherbrooke
PROCURE OFFICE OF THE SEMINARY OF SULPICE, rev J. Bte. Larue, procureur; L Barré, collector; G. A. Raymond, account E. Lafleur, notary; J. Bonin, notary, 1710 N Dame
Proctor J. R., 823 St Urbain
Pronoveau Elie, cigarmaker, 999 Ontario
Pronoveau Elie, stonecutter, 333 Champlain
Prospère Louis, statuary, 32 Labelle
Protain Odilon, moulder, 29 Paris
Proteau Cyrille, com traveller, 216 St Christophe
PROTESTANT ASSOCIATED CHARITIES MONTREAL, office 693 Dorchester, Edward Ho secretary, 2673 St Catherine
PROTESTANT BOARD OF SCHOOL COMM SIONERS CITY OF MONTREAL, rev. D. H. M Vicar, LL.D., chairman; ald. Richard Holl rev. A. G Upham, ald. J. S. Archibald, D.C ald J. H. Mooney, ven. archdeacon Evans, com sioners; E. W. Arthy, M. A., secretary; C. Binmore, treasurer; William Loughton, janitor, Burnside place and Metcalfe
Protestant Commissioners school, C. A. Humph principal; Geo. Brown, caretaker, 347 St D nique cor Sherbrooke
Protestant Female Prison, Miss Wade, mat 182 Fullum
Protestant Hospital for the Insane, Edward Ho secretary, 204 St James
PROTESTANT HOUSE OF INDUSTRY AND R FUGE, David McMillan, superintendent; M D. McMillan, lady superintendent, 691 and Dorchester
PROTESTANT (MACKAY) INSTITUTION F DEAF MUTES, Côte St Luc road

OTESTANT INFANTS' HOME, Mrs. Jas. Hutton, on directress; Mrs. Charles Ault, treasurer; Mrs. Casier, wid Myron C., matron, 506 and 508 Guy
OTESTANT ORPHAN ASYLUM, D.R. McCreadie, perintendent; Mrs. McCreadie, matron, 2409 Catherine
OTESTANT SCHOOL COMMISSIONERS OFICE, William Loughton, janitor, cor Burnside lace and Metcalfe
OTHONOTARIES OFFICE, Honey, Longpré & herrier, prothonotaries Superior court and clerks ircuit court; George H. Kernick, L. H. Collard, B. Vallée, Frs. Bélanger, Ed. Desmarais, D. areau, L. D. Gareau and J. Lazeau, deputy prohonotaries, Superior court, Court house, 1577 Notre Dame

ROUDFOOT ALEX., Oculist and Aurist to Western Hospital and ontreal Dispensary; Artificial Eyes serted, 2 Phillips place

oulx André, shoemaker, 36 Montana
oulx Antoine, grocer, 341 Visitation
oulx B., cabinetmaker, 66 Inspector
oulx Basile, cabinetmaker, r 2077 Notre Dame
oulx Benjamin, bdg hse, 4 St Dominique
oulx Célestin, carter, 243 Beaudry
oulx Cyrille, laborer, 1201 Ontario
oulx Eustache, tinsmith, 24 Mountain
oulx George N., clerk, 25 Leclaire av
oulx Honoré, stonecutter, 412 Cadieux
ROULX J. T. P., M.D., physician and surgeon, 1624 St Catherine
oulx Jacques, mason, r 327 Champlain
oulx John, joiner, 852 Mignonne
oulx Jos., laborer, r 7 St Elizabeth lane
oulx Jos., stonecutter, 412 Cadieux
oulx Joseph, mason, 343 Champlain
oulx Jos. N., agent, 360 Richmond
oulx Louis, butcher, 879 St Dominique
oulx Louis A. W., accountant, 1618 Notre Dame, h 98 St André
oulx M., brassfounder, 16 Place d'Armes hill, h 34 Berri, Côte St Louis
oulx M. E., fancy dry goods and corsets, 1766 St Catherine, bds 25 St Denis
oulx Miss Anna, charwoman, 45 Campeau
oulx Mrs. Angèle, wid Jos., 141 Poupart
oulx Mrs. Josephine, wid Pascal, 169 Amherst
oulx Mrs. Olivier, milliner, 2611 Notre Dame, h 2611½ do
oulx Noël, driver, r 953 St Dominique
oulx Odilon, mason, 54 Bérard
oulx Olivier, fancy goods, 2611 Notre Dame, h 2611½ do
oulx rev. J. Bte., 743 Upper Sanguinet
oulx rev. Joseph, vicar, Rachel
oulx Robert, fruit dealer, 4 St Denis
oulx Robert, policeman, 6 St Denis
oulx Xavier, com traveller, 1682 Ontario
oun Patrick, stonecutter, 23 Richmond sq
OVAN J. L., groceries, provisions, grain and hay, 114 and 116 Mansfield
ovençal Hilaire, grocer, 144 Dufresne
ovençal Jos., blacksmith, 27 Bishop lane
ovençal Joseph, 742 Berri
ovençal Miss Malvina, bdg hse, 149 Bleury
ovençal Moïse, laborer, 751 Ontario
ovencher Adolphe, tailor, 70 St Martin
ovencher Alphonse, hatter, 275 German
ovencher Geo., hatter, 275 German
ovencher Isaie, shoemaker, 14 Sanguinet
ovencher Michel, safemaker, 614 Upper Sanguinet
ovencher Miss E., dressmaker, 582 Lagauchetière
ovencher Mrs., wid Norbert, 33 Guilbault
ovencher Mrs. C., wid Michel, 275 German
ovencher Mrs. D., wid A., dressmaker, 106½ Bleury
ovencher Norbert, lithographer, 174 German
ovencher Ulderic, laborer, r 92 Desery
ROVIDENCE ASYLUM, sister Marie Godefroi, superioress, 1631 St Catherine
ovidence Chapel, rev. H. Chaput, chaplain, 1631 St Catherine
ovidence Washington Insurance Co. of Providence, R.I., Wm. R. Oswald, of Oswald Bros., agent, 77 St François Xavier
ROVIDENT MUTUAL BUILDING SOCIETY, Chas. L. Maltby, secretary-treasurer, 309 St James
PROVINCIAL BOARD OF HEALTH, Dr. E. P. Lachapelle, president; Dr. E. Pelletier, secretary 76 St Gabriel
Provincial Exhibition Grounds, Léandre Vallières, caretaker, Mount Royal av
PROVINCIAL GOVERNMENT ROOMS, 76 St Gabriel, F. X.W. Dequoy, caretaker
PROVINCIAL IMMIGRATION OFFICE, E. Marquette, agent, 813 Craig
PROVINCIAL REVENUE OFFICE, Wm. B. Lambe, collector of Provincial revenue; Philorum Lamontagne, deputy, 63 St Gabriel
Provost Alfred, baker, 2 Parker
Provost Ambroise, 20 Montana
Provost Arsène, med. student, 1816 St Catherine
Provost Arthur, clerk, bds 1818 St Catherine
Provost Auguste, butcher, 11 Arcade
Provost Azarie, blacksmith, 9 St Elizabeth lane
Provost B., grain merchant, 239 Champlain
PROVOST & CIE., groceries and provisions, cor Mount Royal av and St Denis
Provost Charles, laborer, 813 St Dominique
Provost Elzéar, laborer, 141 Poupart
Provost Euclide, driver, 343 Cadieux
Provost Elie, trader, 243 Panet
Provost François, laborer, 391 Panet
Provost Honoré, shoemaker, 74 Pantaléon
Provost J., carpenter, 716 St Catherine
Provost J., clerk Court house, 40 Iberville
Provost J. A., grocer, 772 St Denis
Provost James, caretaker, 13 Desrivières
Provost Jos., bookkeeper, 15 Jean
Provost Jos., carter, 295 Champlain
Provost Jos., butcher, 63 Bonsecours market h 79 St André
Provost Jos., laborer, 699 Grand Trunk
Provost Jos., laborer, r 593 Albert
Provost Jos., stonecutter, 286 Champlain
Provost Leon, driver, 405 Rivard
Provost Louis, barber and tobacconist, 125 St Antoine
Provost Louis, clerk, 1245 St Catherine
Provost Louis, driver, 405 Rivard
Provost Louis, laborer, 233 Champlain
Provost Louis, laborer, 185 Centre
Provost Miss Eva, dressmaker, 1125 Ontario
Provost Miss Philoméne, 94 Cadieux
Provost Mrs. Mary, wid Peter, bdg hse, 13½ Brock
Provost Nap., clerk, 28 Fullum lane
Provost Nap., engineer, 128 Iberville
Provost Octave, shoemaker, 216 Dorchester
Provost Pierre, joiner and carpenter, 216 Cadieux
Provost Pierre, shoemaker, 16½ Nonancourt
Provost Pierre, engineer, 60 Albert
Provost Stanislas, laborer, 439 Montcalm
Provost T., merchant, 53 St Elizabeth
PROVOST TELESPHORE, hardware, 107 and 109 St Paul, h 53 St Elizabeth
Provost Xavier, nailmaker, 192 Centre
Prowse George, plumber, 15 Mayor

PROWSE GEORGE R., Manufacturer of Wrought Iron Ranges for Families, Hotels and Restaurants, Combination Hot Water and Hot Air Heating Apparatus, Water Filters and Coolers, and Metal Worker generally. Importer of House Furnishing Hardware, 224 St James, h 241 Mountain, summer res Valois

Protts E., com traveller, 238b St Dominique
Prowse Leonard, tinsmith, 12 St Patrick
Prowse Leonard, tinsmith, 357 and 359 Wellington
Prowse Nicholas, com traveller, bds 258 Bleury
Prowse William, carter, 541 Wellington
Prudent S. Charles, joiner, 939 St James
PRUD'HOMME A., & BRO., general hardware, 1949 Notre Dame
Prud'homme Alex., caretaker, 126 St James
Prud'homme Alex., of A. Prud'homme & Bro., 48 St Margaret
Prud'homme Alph., clerk, 72 Groulx lane
Prud'homme Cyrille, carpenter, 348 St Hypolite
Prud'homme Cyrille, leather cutter, 749 St Dominique
PRUD'HOMME EUSTACHE, notary, 2149 Notre Dame

Prud'homme Ferdinand, bookkeeper, 10 Sanguinet
Prud'homme Francis, 106 Inspector
Prud'homme Francis, carter, 292 Centre
Prud'homme Gédéon, hardware, 140 Centre
Prud'homme Godfroi, laborer, 34 Frontenac
Prud'homme Israel, clerk, 30 Poole lane
Prud'homme J. A., of J. E. Brunet & Co., 48 Vinet,
Prud'homme Jacques, watchmaker, 279 Seigneurs
Prud'homme Jos., joiner, 322 Montcalm
Prud'homme Jos., joiner, 244 Plessis
Prud'homme Jos., joiner, 428 Wolfe
Prud'homme Louis, clerk, 248 Wolfe
Prud'homme Miss Julia, tailoress, 286 St Christophe
Prud'homme Miss M., dressmaker, 296 Plessis
Prud'homme Mrs. A., wid P., 70 St André
Prud'Homme N., upholsterer, 307 St Lawrence
Prud'homme R., shoemaker, 293 Rivard
Prud'homme Siméon, baker, 309 Champlain
Pruneau Alfred, professor, 376 Lagauchetière
Pruneau Alfred A., clerk G.T.R., 376 Lagauchetière
Pruneau Edmond, waxworks, 1879 St Catherine
Pruneau J. Bte., manufacturer of plaster ornaments, 168 St Elizabeth, h 1257 Mignonne
Pruneau J. Bte., plasterer, 2 Grothé
Pruneau Jos., carpenter, 68 Dufresne
PRUYN & HOLLOWAY, publishers of Transcontinental Gazetteer, 47 St John
Pruyn J. R., inspector Guarantee Co., 19 Bishop
Pruneau Télesphore, moulder, 445 Amherst
Pruneau Théophile, moulder, 265 St Christophe
Pugh Geo., timekeeper, 88 Liverpool
Pugh Samuel, brakeman, 66 Grand Trunk
Pugh William A., laborer, 361 Richmond
Puize Nazaire, insurance agent, 167 Beaudry
Pujas Alex., joiner, 427 Wellington
Pujas Geo., bookkeeper, 1553 St James
Pullan Wm. G., sec.-treas. Magog Textile and Print Co., h 121 Shuter
Pullen James, laundry, 291 St Dominique
Pullman Palace Car Co.'s offices, Wm. H. Reed, superintendent, Bonaventure depot
Purcell Andrew, foreman, 130 Beaudry
Purcell G. C., clerk C.P.R., 108 St Famille
Purcell J. P., chief clerk statistical office Custom house, 1 Common, h 108 St Famille
Purcell J., grocer, 114 Lagauchetière, h 43 Desalaberry
PURCELL JOHN D., M.A., B.C.L., advocate, 61 St James, h 108 St Famille
Purcell Lawrence, storeman, 47 St Alexander
Purcell Michael, 29 Knox
Purcell Miss Mary, bdg hse, 13 Latour
Purcell Mrs. Catherine, wid James, 1061 St James
Purcell T. H., storeman, 28 Quesnel
Purcey Mrs., wid Abraham, 185 Hypolite
Purchasing dept. C.P.R., A. C. Henry, purchasing agent, 288 St James
Purves Adam, polisher, 23½ St Henry
Putnam E. S., clerk, 20 Bayle
Putnam H. L., of J. Cradock Simpson & Co., 42 Fort
Pyles George, laborer, 124½ Craig
Pyper Wm., machinist G.T.R., 36 Rushbrook
Quairn Edward, grocer, 14 Manufacturers
Quenay Napoléon, stair builder, 58 Aylmer
Quebec and Lake Superior Mining association, W. W. Stuart, president; Henry McKay, secretary, 6 Custom House sq
QUEBEC BANK, Thomas McDougall, manager, 1730 Notre Dame
QUEBEC FIRE ASSURANCE CO., J. H. Routh & Co., agents, 194 St James
QUEBEC HOTEL, Joseph Meunier & Co., proprietors, 171 St Paul
QUEBEC PHARMACEUTICAL ASSOCIATION, E. Muir, registrar, 223 McGill

QUEBEC STEAMSHIP CO., Passenger Agency, 266 St James

Quebec Worsted Co., John Young, agent, room 11 Foresters' chambers, 132 St James

QUEEN INSURANCE CO. OF LIVERPOOL AND LONDON, FIRE AND LIFE, HENRY J. MUDGE, Chief Agent, 1759 Notre Dame, cor St John

Queen Mrs. A. K., wid Michael, Mount Royal av
Queen's hall, Henry Thomas, lessee, 2221 St Catherine
QUEEN'S RESTAURANT, T. Kenna, proprietor, 231 St James
Quelch Miss Jane, school teacher, 180 St Dominique
Quelch John, clerk, 117 St Constant
Quenneville Henry, shoemaker, 503 Rivard
Quenneville Jos., laborer, 278 Visitation
Quenneville Joseph, milkman, 267 Papineau road
Quenneville Mrs. Rose D., wid Pierre, 8 Boyer
Quenneville Nap., barber, 26 Boyer
Query Adelard P., artist, 195 Amherst
Query Charles, com traveller, 292 Sanguinet
Query Frères, photographers, studio, 10 St Lambert
Query George W., of Query Frères, 231 St Elizabeth
Query Pierre A., of Query Frères, 195 Amherst
Quesnel Adolphe, clerk, 33 Perrault court
Quesnel Alph., foreman, 92 St Felix
Quesnel Alphonse, of Keefer & Quesnel, 92 St Felix
Quesnel C., laborer, 23 St Martin
Quesnel E., laborer, 426 Jacques Cartier
Quesnel Eug., grocer, 228 Wolfe

QUESNEL F., Carriagemaker, Factory 182 St Constant, Office and Show Room 1888 St Catherine Telephone 1776, h 1877 St Catherine

Quesnel Herménégilde, driver, 432 Seigneurs
Quesnel hon F. A. (Heirs), Robert Kane, agent, Exchange court, 10 Hospital
Quesnel Hormisdas, blacksmith, 187 O'Leary av
Quesnel Jos. A., clerk, Lachine
Quesnel John, foreman, r 62 Versailles
Quesnel Louis, blacksmith, 28 Vallée
Quesnel Louis, laborer, 872 Mignonne
Quesnel Louis, storeman, 1061 St James
Quesnel Louis Cléophas, storeman, r 563 Albert
Quesnel Mrs. M., wid Jos., 249 St Lawrence
Quesnel Paul, millwright, Point St Charles
Quesnel Philorum, tailor, 229 St Constant
Quesnel Zénophile, tailor, 285 German
Questa Santino, laborer, 490 Lagauchetière
Quevillon Arthur, clerk, 307 Cadieux
Quevillon Chas., joiner, 531 William
Quevillon Frs. X., wood turner, 154 Maple
Quevillon Genereux, carter, 292 Maisonneuve
Quevillon Hector, com traveller, 239 St Elizabeth
Quevillon Henri, clerk, 1664 Ontario
Quevillon Joseph, butcher, stalls 3 and 5 Bonsecours market, h 147 Champlain
Quevillon Joseph, carpenter, 6 Chenneville
Quevillon Joseph, hotelkeeper, 997 Notre Dame
Quevillon Jos., butcher, 878 St Catherine
Quevillon Jos., sen., butcher, 858 Mignonne
Quevillon Joseph, laborer, 605 Upper Sanguinet
Quevillon Louis, carter, 83 Workman
Quevillon Mrs. Phil., wid Charles, music teacher, 172½ St Hubert
Quevillon Mrs. Sophie, wid Chas., 307 Cadieux
Quevillon Zéphirin, laborer, 472 Beaudry
Quingle Mrs. Mary, wid John, 202 Bleury
Quigley Thomas, 1144 St James
Quezel Eusèbe, foreman, 363 Maisonneuve
Quezel Mrs. M., wid Michael, 54 Beaudry
Quillan John, watchman, 91 Canning
Quillan Mrs. Margaret, wid Peter, 102 Conway
Quillan Peter, lithographer, 4 Dumarais
Quillan Thomas, laborer, 104 Conway
Quinby Dennis, machinist, 236 Guy
Quinlan Lawrence, P. O. clerk, 95 Cathedral
Quinlan Laurence, of Quinlan & Turner, 1862 Ontario
Quinlan & Turner, contractors, room No. 7 132 St James
Quinlan Michael, coachman, r 188 Bleury
Quinlan Thomas J., accountant Queen Insurance Co., 20 Stanley
Quinlan Timothy, laborer, 679 Wellington
Quinn Daniel, carter, 88 Colborne
Quinn Dennis, checker G.T.R., 41 St George
Quinn Ed., bank clerk, 28 Cathcart
Quinn Francis A., advocate 90½ Durocher
Quinn George, carpenter, 101 College
Quinn James, carpenter, 7 Mount St Mary
Quinn James, carter, 152 Duke
Quinn James, carter, 207 William
Quinn James, laborer, 23½ St George
Quinn Jeremiah F., sanitary policeman, 132 Murray
Quinn J., engineer Bank of Montreal, Pine av

l M'chael, Mount Royal av
homas, lessee, 2221 St Catheri
RANT, T. Kenna, proprie
ool teacher, 180 St Dominiq
7 St Constant
oemaker, 503 Rivard
rer, 278 Visitation
ilkman, 267 Papineau road
D., wid Pierre, 8 Boyer
ber, 26 Boyer
st, 195 Amherst
veller, 292 Sanguinet
aphers, studio, 10 St Lambert
uery Frères, 231 St Elizabeth
ery Frères, 195 Amherst
k, 33 Perrault court
n, 92 St Felix
Keefer & Quesnel, 92 St Felix
St Martin
6 Jacques Cartier
228 Wolfe

Carriagemaker,
32 St Constant, Offic
m 1888 St Catherin
, h 1877 St Catherine

, driver, 432 Seigneurs
eirs), Robert Kane, agent,
Hospital
acksmith, 187 O'Leary av
Lachine
, r 62 Versailles
nith, 28 Vallée
, 872 Mignonne
an, 1061 St James
s, storeman, r 563 Albert
Jos., 249 St Lawrence
ht, Point St Charles
lor, 229 St Constant
lor, 285 German
r, 490 Lagauchetière
k, 307 Cadieux
, 531 William
d turner, 154 Maple
arter, 292 Maisonneuve
traveller, 239 St Elizabeth
, 1664 Ontario
her, stalls 3 and 5 Bonsecou
lain
enter, 6 Chenneville
lkeeper, 997 Notre Dame
, 873 St Catherine
tcher, 858 Mignonne
rer, 605 Upper Sanguinet
, 83 Workman
wid Charles, music teache

wid Chas., 307 Cadieux
orer, 472 Beaudry
John, 202 Bleury
James
, 363 Maisonneuve
chael, 54 Beaudry
n, 91 Canning
wid Peter, 102 Conway
her, 4 Dumarais
r, 104 Conway
st, 236 Guy
, clerk, 95 Cathedral
ninlan & Turner, 1862 Ontario
ntractors, room No. 7 132 S

man, r 188 Bleury
ccountant Queen Insurance

r, 679 Wellington
Colborne
G.T.R., 41 St George
28 Cathcart
cate 90½ Durocher
, 101 College
7 Mount St Mary
Duke
7 William
3½ St George
tary policeman, 132 Murray
of Montreal, Pine av

inn John, carpenter, 239 Richmond
inn John, P.O. clerk, 14 Farm
inn John D., foreman carter, 266 William
inn John, engineer, 220 William
inn John, restaurant, 43 Ottawa
inn John, grocer, 137 St Maurice
inn John, laborer, 7 Munro
INN JOSEPH, central ice office, 104 William, h 32 Duke
inn M. J., clerk, 220 William
INN M. J. F., advocate, 10 Exchange court, h Hospital, bds 99 Duke
inn Michael, shoemaker, 31 St David lane
inn Michael, sen., engineer, 99 Duke
inn Miss B. M., dressmaker, 1856 Ontario
inn Miss E. M., milliner, 96½ St Antoine
inn Mrs. Annie, wid Pat., 67 St Louis
inn Mrs. C., wid P., 272 Bleury
inn Mrs. C. M., 211 Cadieux
inn Mrs. Ellen, wid John, grocery, 14 Farm
inn Mrs. F., wid J., 29 St Alexander
inn Mrs. Jane, wid John, 87 St Constant
inn Mrs. Johanna, wid P. J., bdg hse, 106 German
inn Mrs. K., wid Michael, fruits, 211 Craig
inn Mrs. M., wid William, 306 Craig
inn Mrs. Mary, wid M., 7 Anderson
INN MRS. THOMAS, saloon, and director City Bill Posting Co., 66 Bleury, h 62 do
inn Mrs. Sarah, wid James, bds 355 Richmond
inn P. L., printer, 1405 Mignonne
inn Patrick, laborer, 49 Archambault lane
inn Patrick, checker G. T. R., 191 St Etienne
inn Patrick, moulder, 32 Farm
inn Peter, policeman, 3 Dorchester

QUINN T., & CO.,
CITY BILL POSTERS
AND DISTRIBUTORS,
Owners of all the Principal Bill Boards in the City,
Office 683 Lagauchetiere

inn Thomas, carter, 177 Wellington
inn Thomas, driver, 341½ Amherst
inn Thomas, driver, 19 Smith
inn Walter, laborer, 84 Wolfe
inn Wm., carpenter, 17 Canning
inn Wm. O., laborer, 29 Dowd
inn Wm., shoemaker, 191 Dorchester
uintal Amédee, laborer, 448 Montcalm
uintal A. E., of Quintal & Chapleau, 275 Lagauchetière
uintal Bruno, joiner, 194 Jacques Cartier
uintal & Chapleau, manufacturers of machinery for carriage makers and joiners, 117 Jacques Cartier
uintal Chas., horse dealer, 105 Beaudry
uintal Chas., horse dealer, 114 Visitation
uintal Cyrille, butcher, 481 Centre
uintal F. X., shoemaker, 24 Desalaberry
uintal Gaspard, of Quintal, Morin & Co., 185 Iberville
uintal Gaspard, of Quintal & Hogue, 72 Champlain
uintal Gaspard, tinsmith, 237 Champlain
uintal Henri, of N. Quintal & Fils, 16 Osborne
uintal & Hogue, tinsmiths and plumbers, 1058 Notre Dame
uintal Isaïe A., notary, 74 St James, h 81 City Councillors
uintal Jos., carpenter, 974 Mignonne
uintal Joseph, shoemaker, r 27 St Hypolite lane
uintal Jos. Ed., of N. Quintal & Fils, 159 Bleury
uintal Joseph, grain and flour merchant, 18 Foundling, h 123 Panet
uintal Louis, joiner, 560 Wolfe

QUINTAL N., & FILS,
Importers of
Wines, Liquors, Cigars, Groceries, &c., 274 St Paul, and 111 and 113 Commissioners

uintal Narcisse, of N. Quintal & Fils, 16 Osborne
uintal Octave, carter, 441 Centre
uintal Paul Etienne, cabinetmaker, 31½ Desalaberry
Quintal Philéas, saloon, 974 Mignonne, h 972do
Quintal Thomas, milkman, 521 Centre
Quintal Wm., baker, r 147 Maisonneuve
Quintin Elie, laborer, 72 Moreau
Quintin J. Bte., carpenter, 151 St Albert
Quintin Louis, laborer, 378 Richmond
Quintin Ulric, joiner, r 32 Albert lane
Quipp Jos. E. H., clerk, 796 St Urbain
Quirk Mrs. Mary, wid William, 60 Barré
Rabault Charles, 262 Champlain
Rabbitts Wm. J., dealer in foreign and Canadian fruits, refreshment rooms, Bonaventure depot, h 23 Windsor
Rabeau Jos., of Martin & Rabeau, 137 Centre
Rabeau Louis, of Martin & Rabeau, 137 Centre
Raby Adélard, storeman, 114½ St Elizabeth
Raby Alfred, hatter, 23 St Louis
Raby Alphonse, painter and decorator, 149 St André
Raby Geo., baker, bds 2 Dominion
Raby Jos., tanner, 167 Guy
RABY J. B., groceries, wines, liquors and provisions, 2641 Notre Dame, h 2643 do
Raby Jos. G., clerk, 224 St Elizabeth
Raby Mrs. Adelaide, wid Alfred, bdg hse, 23 St Louis
Raby Pierre, tailor, 167 Guy
Raby Placide, plumber, 167 Guy
Raby P. H., cutter, 1981 Notre Dame
RABY Vital, grocer, 2403 Notre Dame, h 24 Guy av
Racette Alph., barber and tobacconist, 363 St Lawrence
Racette Antoine, mason, 237½ Beaudry
Racette Arsène, pork butcher, 102 Panet
Racette Aug., bricklayer, 116 Fullum
Racette Charles, contractor, 142 Maisonneuve
Racette Chas., hotel, 876 Ontario
Rachette E., photographer, 330 Notre Dame
Rachette François, bricklayer, 265 Maisonneuve
Racette Francis, barber, 427 Rivard
Racette Frs. X., grocer, 132 German, h 134½ German
Racette Ignace, joiner, 1122 Mignonne
Racette J. Bte., laborer, r 264 Notre Dame
Racette J. Bte., joiner, 21 Hudon
Racette Jean Marie, storeman, 48 St Christophe
Racette Joseph, cigar maker, 93 Montcalm
Racette Joseph, joiner, Shaw
Racette Joseph, pork butcher, stalls 46 and 48 Bonsecours market, h 101 Panet
Racette Joseph, shoemaker, r 327 Champlain
Racette Leger, barber, 1927 St Catherine
Racette Louis, carter, 49 and 51 St Alphonse
Racette Mathias, shoemaker, 410 Maisonneuve
Racette Miss Célina, dressmaker, 1122 Mignonne
Racette Miss Philomène, 1122 Mignonne
Racette Mrs Delima, wid L., 164 Amherst
Racette Mrs. E., milliner and dressmaker, 317 St Lawrence
Racette Nar., bricklayer, 221½ Amherst
Racette Oscar, tailor, 317 St Lawrence
Racette Oscar, contractor, 1518 St Catherine
Racette Philias, contractor, 1518 St Catherine
Racette Pierre, laborer, 10 Leduc lane
Racette Pierre, grocer, 398 Beaudry
Racette Pierre, laborer, 315½ St Constant
Racette Placide, policeman, r 26 St Adolphus
Racette Roch, shoemaker, r 1021 Ontario
Racette Roch, machinist, 162 Iberville
Racette S., of S. Racette & Co., 317 St Lawrence
RACETTE S., & CO., dealers in new and second-hand furniture, 319 St Lawrence
Racette Siméon, storeman, 130 Amherst
Racette Timothée, laborer, 108 Desery
Racicot A., druggist, 338 Craig
Racicot A. E., hotel, 188 Montcalm
Racicot A. G., Montreal Vinegar works, 230 Craig
Racicot Adolphe, shoemaker, 391 Mathieu
Racicot Adolphe, storeman, 210 Montcalm
RACICOT ALBERT, groceries, wines, liquors and provisions, 58 Courville, h 420 St Dominique
Racicot Antoine, engineer, 230 Craig
Racicot Charles, joiner, 34 Quesnel
Racicot Cyrille, laborer, 18 Fullum lane
Racicot Elie, patent medicines, 1434 Notre Dame
Racicot Ferdinand, joiner, 625 St Dominique
Racicot Ferdinand, laborer, 398 Champlain
Racicot Gustave, clerk, 160 Sanguinet
RACICOT J. E., baker, 354 to 356 Papineau road
Racicot Jas., carter, r 178 Amherst
Racicot Jos Elie Perrie, patent medicines, 9 St Louis
Racicot Joseph, carter, 52 Desery
Racicot Miss P., fruits, 702 St Catherine
Racicot Mrs. Aurélie, wid Xavier, 309 Maisonneuve

Racicot Paul V., grocer, 1035 Ontario, h 1033 do
Racicot rev Zotique, procureur Archbishop's palace, Lagauchetière cor Cathedral
Racicot Romuald, grocer, 9 Charlotte
Racicot Xavier, laborer, 255 Suzanne
Racicot Xavier, carter, 409 Champlain
Racine A., clerk, 167 Lagauchetière
RACINE A., & CO., wholesale importers and jobbers in dry goods, 334 and 336 St Paul and 167 Commissioners
Racine Alfred, clerk, 2597 Notre Dame
Racine Alphonse, clerk, 65 Campeau
Racine Alphonse, of A. Racine & Co., 117 German, sum res Laprairie
Racine Désiré, joiner, 47 Champlain
Racine Elzear, moulder, 126 Champlain
Racine Hector, bartender, 32 St Paul
Racine Joseph, miller, 128 Chatham
RACINE LOUIS, hotel, 32 and 34 St Paul
Racine Narcisse, hatter, 290 Notre Dame
Racine Phidine, shoemaker, 40 Bérard
Ractenbuck George, foreman, 26 St Andrew
Radaker John, blacksmith, 374 Notre Dame
Raddigar C. W., 4 Platt
Raddish Philip, laborer, 9 St Bernard
Radfern Henry, foreman, 27 Fulford
RADFORD BROS. & CO., men's furnishings, 152 and 154 McGill, warehouse 13 Longueuil lane
Radford Ed., of Radford Bros. & Co., 67 Argyle av
Radford F. W., of McLachlan Bros. & Co., 9 Lincoln av
Radford Frank McL., of Armstrong & Radford, 9 Lincoln av
RADFORD ISAIAH C., sanitary inspector, Health department, City hall, 1539 Notre Dame, h 139 Mansfield
Radford Walter, of Radford Bros. & Co., 1229 Dorchester
Radison Henri, agent, 116 St Denis
RADWAY & CO., (limited) proprietors R.R. remidies, W. A. Prentice, manager, 419 St James
Radwell Edward, laboror, 16 Rivet

RAE & DONNELLY, Auctioneers, Manufacturers of all kinds of Mattresses. Out-door Sales promptly attended to; Terms liberal and returns prompt, 2016 Notre Dame

Rae C., land surveyor, 1842 Ontario
Rae David, of Rae & Donnelly, 171 Guy

RAE JACKSON, General Financial, Investment and Commission Agent; Also, Agent for Marine Insurance Business, Waddell building, 30 St John, h 299 Peel

Raeburn A. G., clerk, 177 St George
Raffan Samuel, carpenter, 27 Dorchester
Rafferty Bernard, grocer, 75 Papineau road
Rafferty Francis, carter, 193 Nazareth
Rafferty John, conductor C.P.R., 1317 St Catherine
Rafferty M. A., clerk C.P.R., 15 Latour
Rafferty Mrs. K., trader St Ann's market, h Nazareth
Rafferty Patrick, supt New York Lumber Co., 380 Notre Dame
Rafferty Wm. J., grocer, 190 Ottawa, h 96½ Murray
Rafter Frank J. R., of John A. Rafter & Sons, 24 St Urbain
Rafter H. P., of John A., Rafter & Sons, 213 Peel
Rafter J. A., of John A. Rafter & Sons, 36 Durocher
Rafter Jas. H., of John A. Rafter & Sons, 213 Peel
RAFTER JOHN A., & SONS, manufacturers of mens, youth's and boy's clothing, wholesale, 28 College
Rafter John, carter, 102 Dorchester
RAFTER MISS CATHERINE, 301 St Constant
Rafter William, cooper, 108 Jacques Cartier
Ragg Alfred, bread driver, 79 Dorchester
Rainault Jos., laborer, r 565 Wolfe
Rainault Mrs. Marie, wid Adolphe, 42 Gain
Raine Thos. A., paper stainer, 100 Gain
Raines Henry, policeman, 32½ Delorimier av
Rainsford Wm., machinist, 228 Magdalen
Rainville Henri B., of Duhamel, Rainville & Marcoux, 192 St Hubert
Rainville Mrs. A., wid F., 1331 Mignonne
Raith Henry, carpenter, 74 Knox
Raitt David, jeweller 10 Jurors
Rajotte A., ticket agent C P.R. depot, 57 St Hubert
Ralston David, wheelwright, 74 & 76 Young
Ralston John, of Peter Ralston & Sons, res at Berthier, Que
Ralston M. W., of M. W. Ralston & Co., res Berthier

RALSTON M. W., & CO., IRON FOUNDERS, and Stov Mnfrs, Castings of all Descriptions; Hollow-ware a Specialty, 198 and 200 Cra

Ralston Peter, & Sons, manufacturers and leath merchants, 12 Lemoine
Rambeau Alfred, 152 Cadieux
Rambie G. W., porter C.P.R., 109 St Jean Baptiste
Raines Henry, policeman, 32½ DeLorimier av
Ramsay A. W., of Wightman, Ramsay & Co., 74 Sherbrooke

RAMSAY A., & SON., Manufacturers of Paints, Oils, Varnishes, Vermilion and Colors of all kinds; Importers o WINDOW GLASS, and PLATE GLASS PAINTERS' SUPPLIES, ARTISTS' MATERIALS, Manfrs., of Mirrors &c 37, 39 and 41 Recollet st Paint Factory 12 to 22 Inspector, Varnish Factory 106 William

Ramsay Albert, moulder, 194 Nazareth
Ramsay Alex., of A. Ramsay & Son, 134 Mackay
Ramsay Ewan, millwright, 67 Forfar
Ramsay James, carpenter, r 693 Lagauchetière
Ramsay James C., accountant, 179 St Hubert
Ramsay John, jun., jeweller, 126 Chatham
Ramsay Mrs. Elizabeth, wid Thos., 185½ St Hubert
RAMSAY MRS. HEW, 65 Victoria
Ramsay Patrick, carter, 32 Manufacturers
Ramsay Robert E., of Wightman, Ramsay & Co Mountain av, Cote St Antoine
Ramsay Thos., of A. Ramsay & Son, 395 Mance
Ramsay Wm., laborer, 964 St James
Ramsay W. F., accountant, Custom House sq, h Mountain av, Cote St Antoine
RAMSAY W. M., manager Standard Life Assurance Co., 157 St James, h 303 Peel. *See Adv p 3*
Ramson Wm., 365 Beaudry
Ramsbottom John, laborer, 42 Marlborough
Ramsden George, painter, 629 Wellington
Ramsden Rich., conductor G.T.R., 74 Grand Trunk
Rancourt Ant., painter, 504¾ St Dominique
Rancourt Jos., laborer, 265 Champlain
Rancourt L., laborer, 265 Papineau road
Randall Alp., caretaker, 9 Latour
Randolph G. S., carter G. T. R., 35 Quesnel
Randsan John, storeman, 52 Montcalm
Ranger Alex., joiner, 54 Workman
Ranger Alfred, laborer, 40½ St Andrew
Ranger & Courteau, boots and shoes, 707 Notre Dame
Ranger Chs. E., of Ranger & Courteau, 107½ St Lawrence
RANGER EDMOND C., boots and shoes, 105 St Lawrence
Ranger J. Bte., driver, G.T.R., r 98 Barré
Ranger O. B., grocer, 1019 Ontario, h 1021 do
Ranger Pierre, laborer, 137 Duke
Ranken Mrs. A., wid John F., 21 Brunswick
Rankin Archibald J., of Rankin, Beattie & Co., Inverlaw, head of Ontario av

RANKIN, BEATTIE & CO.,
Manufacturers and Merchants,
Office of the CANADA THREAD CO.
and CHAMBLY COTTON CO.,
12 De Bresoles and 139 Le Royer

Rankin Daniel, pilot, 82½ Colborne
Rankin Geo., laborer, 196 Parthenais
Rankin George, boilermaker, 23 Shaw
Rankin Jas. L., of Rankin, Beattie & Co., Inverlaw head of Ontario av
Rankin James, clerk ticket dept. C.P.R., 190½ St Antoine
RANKIN JOHN, of Rankin, Beattie & Co., h Inverlaw, head of Ontario av
Rankin Mrs. Susan, wid James, 95 Knox
RANSOM, FORBES & REGAN, wholesale grocers, 156 and 158 McGill
Ransom Howard H., of Ransom, Forbes & Regan, 46 St Famille
Ransom Mrs. Annie, wid John, 60 Magdalen
Ransom Wm., with Ramsom Forbes, & Regan, 46 St Famille
Ranson Francis H., bookkeeper, 53 Papineau sq
RAPARIE VITAL, restaurant, 2307 Notre Dame, h 2305 Notre Dame
Raphael H. W., of T. W. Raphael & Co., 108 Shuter
Raphael John F., financial editor Montreal Herald, res St Lambert
RAPHAEL THOMAS W., & CO., produce and commission merchants, 16 Corn exchange, 10 St John
RAPHAEL WM., artist, 2204 St Catherine, h 30 Victoria
Rapin Aldéric, artist, bds, r 157 Guy
Rapin Mrs. Rachel, wid Frs. X., r 157 Guy
Rapetti Miss S., 329 St Antoine
Rapedieu Mrs. Louis, bdg hse, 106 St Constant
Rappe Geo., 1189 Manufacturers
Rapple Matthew, grocer, 58 Jurors, h 40 Hermine
Rapple N., gasfitter, bds 1 Little St Antoine
Rapple Thos., laborer, 290 St Patrick
Rapple William, machinist, 93½ Manufacturers
Rastoul Abraham, boots and shoes, 2069 Notre Dame, h 20 Osborne
Rastoul Abraham B., grain dealer, 204 and 206 St Paul
Rastoul Dolphis, 169 Guy
RASTOUL F. X., hardware, cutlery, tinware, stoves, and boots and shoes, and harness, &c., 193 and 195 St Paul, h 63 Sanguinet
Rattray J., & Co., tobacconists, 7 St François Xavier
Ratelife J. R., clerk C.P.R., 163 Congregation
Ratelle A., cabinetmaker, 748 Dorchester
Ratelle A., painter, 174 Visitation
Ratelle Achille, carpenter, 1 3 St Albert
Ratelle Alexis, carpenter, 610 St Hypolite
Ratelle Alexis, joiner, 228 Mount Royal av
Ratelle Antoine, joiner, 560 Albert
Ratelle Antoine, jun., blacksmith, 114 Montcalm
Ratelle Antoine, sen., blacksmith, 116 Montcalm
RATELLE DENIS T., blacksmith, 113 Wolfe, h 115 do
Ratelle Eugène, painter, 16 Bonsecours
Ratelle J. Bte., sen., 114 Montcalm
Ratelle J. Bte., proprietor Basin hotel, 47 Common
Ratelle Joseph, laborer, 9 Champlain
Ratelle Léon, collector, 244 St Elizabeth
Ratelle Louis, laborer, 111 St Christophe
Ratelle M. E., chiropodist, 1886 St Catherine, h 1884 do
Ratelle Mrs. wid Euclide, dealer, Rachel
Ratelle Mrs. Sarah, wid Alex., 79 Common
Ratelle Pierre C., confectioner and tobacconist, 1844 St Catherine, h 1846 do
Ratelebone Joseph, laborer, 18 Paris
Rattelage Jean, laborer, 90 Moreau
Ratto Louis, miller, 169 St Martin
Ratia Louis, shoemaker, 38 St Hypolite lane

RATTRAY J., & CO., Wholesale Dealers in Tobaccos, Snuffs, Cigars and Tobacconists' Fancy Goods, 426 and 428 St Paul cor St Francois Xavier,
Factory 80 St Charles Borromee

Rattray David, 24 Stanley
Ravarie F., milkman, 100 Napoleon road
Ravarie Sigefroid, laborer, r 100 Napoleon
RAVAUX DAMASE, books, stationery and fancy goods, 1510 St Catherine, h 283 Amherst
Ravaux Réné, artist, 277 St Constant
Ravenhill W. C., agent Ravenhill Straw works, 6 St Rose, bds at Windsor hotel, Dominion sq
Ravel Pierre, dyer, 24 Munro
Rawley Michael, carter, 327 St Antoine
Rawley Michael, carter, 396 Lagauchetière
Rawley Richard, carter, 58 St Louis
RAWLEY W., wood and coal dealer, 611 St James, h 645 St James
Rawley Wm., custom house, 2 St Edward
RAWLINGS E., sole agent for Canada and the United States of Rawlings' Aerated waters, 157 St James
RAWLINGS EDWARD, managing director of the Guarantee Co. of North America, and Accident Insurance Co. of North America, 157 St James, h 41 Simpson. *See Adv inside front cover*
Rawlinson Wm., painter, 1327 Mignonne
Rawstron J. E., caretaker, 242 St James
Ray Edouard, carpenter, 558 Laval av
Ray James, clerk, 269 Aqueduct
Ray Miss M., dressmaker, 224 St Charles Borromée
Raybould George, laborer, 68 Sebastopol
Raybould Wm. Henry, bookkeeper, 48 Amherst
Raymond A., of Larivée & Raymond, 36 St Louis
Raymond Alexander, laborer, 32 Moreau
Raymond Alfred, laborer, 164 Railway track
Raymond C. A., Raymond's Pain Remedy, 42 Bonsecours, h 113 Champ de Mars
Raymond C. P., clerk, 120 St Famille
Raymond Charles, shoemaker, 260 Amherst
Raymond Damase, barber, 13 Roy
Raymond Damase, painter, 283 Maisonneuve
Raymond Elie, stenographer, 337 Amherst
Raymond Eugène, joiner, Charron
Raymond Ephrem, laborer, r 163 Dufresne
Raymond Frs., laborer, 28 Dufresne
Raymond Francis, laborer, 19 Devienne
RAYMOND GUSTAVE A., accountant, procure office of Seminary of St Sulpice, 1710 Notre Dame, h 88 St Mark
Raymond Hormisdas, laborer, 312 Fullum
Raymond J. Bte., laborer, 608 St Hypolite
Raymond J. Bte., carter, 73 Fulford
Raymond Jos., tinsmith 178 Maisonneuve
Raymond Jos., carpenter, 391 Maple
Raymond Jos., carter, 9 Grothé
Raymond Jos., joiner, r 248 Montcalm
Raymond Jos., butcher, 17 St Alphonse
Raymond Joseph, cooper, 49 St Christophe
Raymond Joseph, cooper, 14 Lafayette av
Raymond L., clerk, 393 Lagauchetière
Raymond Le Nap., shoemaker, 323 Beaudry
Raymond Magloire, mason, 478 Beaudry
Raymond Marius, Globe hotel, 205 and 207 St Paul
Raymond Michel, bdg hse, 32 St Constant
Raymond Mrs. Zoé, wid Moïse, 404 Wolfe
Raymond Mrs. Wm., 298 St Hubert
Raymond Narcisse, speculator, 107 Dubord
Raymond Noé, laborer, Joly lane
Raymond O., M.D., druggist, 1934 St Catherine and 174 and 176 St Charles Borromée
Raymond Paul, umbrella maker, 1221 St Lawrence
Raymond Stanislas, quarryman, 514 Laval av
Raymond Victor, contractor, 173 Desery
Raymond Wilfred, blacksmith, 478 Beaudry
Raymond Wm., laborer, 129 Forfar
Rayne Mrs., wid Jos., 194 St Albert
Raynes Charles, of Monk & Raynes, res Forden, Côte St Antoine
Raynes W., teller, Côte St Antoine
Raynor John, blacksmith, 27 Kent st

RAZA ALPH.,
ARCHITECT and VALUATOR,
3 Place d'Armes hill, h 96 St Mark

Raza Albert, joiner, 151 Pantaleon
Raza Gustave, joiner, 391 Cadieux
Raza Hypolite, 1207 St Lawrence
Rea James McK., clerk, 83 Aylmer

REA DAVID, Importer of BOOKBINDERS' LEATHER and CLOTH,
Foreign Manufactures, &c.
French and Italian Fruits and Pickles;
German Slipper Patterns.
Pinet's French Boots and Shoes,
Jolly's " " " "
30 Hospital st, h 15 Shuter

READ CHARLES N., head office Merchants bank, 28 Lorne av
READ H., secretary Midland Railway, and assistant treasurer G.T.R., 130 St Etienne, h 82 Fort
Read John, fruit and confectionery, 97 Bleury
Read Miss S. H., of Bush & Read, 2112 Notre Dame
READE JOHN, journalist, 157 Laval av
Ready Mrs. Hanora wid M., 7 Centre
Reagan M., butcher, 68 Murray
Reaper Edward, shoemaker, r 243 Maisonneuve
Réaume D. F., agent for J. O. Wisner, son & Co. Brantford, h 429 Seigneurs
REAVES GEORGE, iron merchant, 35 St François Xavier, h 970 Sherbrooke
Reave O., painter, 207 Centre

READY RICHARD,
Coal and Lumber Merchant,
Wholesale and Retail;
COAL and LUMBER of all kinds; Office and Yard 154 St Constant, h 107 Laval av

Reay John L., clerk mechanical accountant's office G.T.R., 269 Aqueduct
Redin Arthur, bricklayer, 392 Craig
Reckerd Fred., laborer, 174 Dufresne
Rebecarndolph, Mathusalem, tailor, 156 Murray
RECORDER'S COURT, B. A. T. DeMontigny, recorder; H. A. Germain, clerk; Lucien Forget, deputy clerk; M E. Auclair and A. Bienvenu, assistants, City hall, west end, 1539 Notre Dame
Recroft W. H., boots and shoes 179 St Lawrence
RED STAR LINE STEAMSHIP CO., New York to Antwerp, J. Y. Gilmour & Co., agents, 354 St Paul
Reddan James, laborer, 20 Olier
REDDY CHARLES, city express, 58 Chenneville
REDDY HERBERT L., B.A., M.D., L.R. S.E., L.R.C.P.L., professor of obstetrics, University of Bishop's college, 61 Beaver Hall hill
Reddy J. F., notary B.C.L., 90 St James, h 2175 St Catherine
Reddy James, laborer, 16 St Bernard
Reddy John, custom clerk, 40 Forfar
Reddy John, printer, 24 St Bernard
Reddy Mrs. Alice, wid Patrick, 28 Congrégation
Reddy Mrs. J., wid Dr. John, 2175 St Catherine
Reddy William, caretaker, Hudson's Bay house, 22 St Alexis
Reddy Wm., B.S., B.C.L., of Kittson & Reddy, commissioner for Quebec, Ontario and Manitoba, 90 St James, h 2175 St Catherine
Reudy Wm., machinist, 78 Conway
Redfern J. H., Mona Saw mills, Lachine canal, h Rosemont av, Côte St Antoine, P.O. box 1818 City
Redlick Albert, manager Reliance Cigar factory, 709 Craig
Redman Mrs. Mary, wid J., 177 Richardson
Redmond E. J., of J. W. Mackedie & Co., bds at St Lawrence hall, 139 St James
Redmond George, porter, 43 Aylmer
REDMOND JOHN F., stationer and news dealer, 10 Chaboillez sq, h 8 Chaboillez sq
Redmond John, painter, 175 Clarke
Redmond Mrs. Mary, wid John, 177 Richardson
Redmond Mrs. Mary Ann, wid Chas., 21 St Bernard
Redmond Patrick, lock master, 2608 Notre Dame
Redmond Peter, hotel keeper, 39 Island
Redmond Peter, laborer, 185 Richardson
REDPATH FRANCIS R., Canada Sugar Refining Co., 39 St François Xavier, h Inglenook, Ontario av
Redpath George, engineer, 484 Wolfe
Redpath John J., 1063 Sherbrooke
Redpath Mrs., Terrace bank, Avenue gate, 993 Sh brooke
Reed Alphonse, cashier Montreal District Ætna Life Insurance Co., 126 St James, h 203 Plessis
Redshaw, Henry, laborer G.T.R., 243 Magdalen
REED AVERY R., chemist and druggist, 2611 St Catherine, h 2611 do
Reed Bernard, druggist, 18 Tupper
Reed George, blacksmith, 48 Beaudry
Reed George, toys and fruit, 2619 Notre Dame
REED GEORGE W., slate, metal and gravel roofer, manufacturer and dealer in roofing materials, refrigerators and tinware, and agent for Warren's natural asphalt roofing, warerooms 783 and 7 Craig, felt factory 99 and 99½ Common, slate ya 58 Latour, h 809 Dorchester. *See Adv p 26*
Reed John, collector, 21 Berthelet
Reed Michael, carter, 134 Young
Reed, Raynor & Co., slaters, 58 Latour
Reed Robert, storeman, 1113 St James
Reed Samuel S., bookkeeper, 221 Richmond
Reed Stuart, of Wm. Reed & Co., 159 Laval av
Reed T. B., med student, 1 Phillips sq
REED THOMAS, D., M.D., physician and surgeon 1 Phillips sq
REED WALTER, bailiff S. C., 99 St Charles Bo romée
Reed Wm., restaurant keeper, 65 Montmorenci
Reed Wm., of Wm. Reed & Co., 159 Laval av
Reed Wm., organist, 21 Berthelet
Reed Wm., moulder, r 608 Lagauchetière
Reed Wm., & Co., customs brokers, 11 Atlantic chambers, 209 Commissioners
REED WM. H., superintendent Pullman Palace Car Co., office Bonaventure depot, h 232 Stanley
Reedy Mrs. Anne, wid L., 262 Visitation
Reedburg Charles, stonecutter, 55 Hermine
Rees Luellan, bookkeeper, 20 University
Reeves Adolphe, laborer, 127 Richardson
Reeves Alonzo, clerk, 160½ St Elizabeth
Reeves Ben., joiner, 654 St Catherine
Reeves Charles, machinist, 606 Upper Sanguinet
Reeves Edgar, clerk, 10 Vitré
Reeves J., tailor, 2101 St Catherine, h 2103 do
Reeves Joseph, finisher, 181 Centre
Reeves Louis, laborer, 185 Centre
Reeves Mrs. Hermine, wid Benj., bdg hse, 16 St Louis
Reeves Mrs. Mathilda, wid Thomas, 512 Seigneurs
Reeves Phineas, plasterer, 2 Lafayette av
Reeves William, police sergeant, 28 Anderson
Reeves William, acting sergeant, 121½ St George
Reford Robert, of R. Reford & Co., 260 Drummond
REFORD ROBERT, & CO., importers, and agents for the Donaldson Line of steamships to Glasgow, Temperly Steamship line to London, and Thomson line to London and Newcastle, 23 and 25 St Sacrament
REFORM AND INSTITUTE OF BROTHERS OF CHARITY, Bro. Justinien, superior; rev A. Therien, chaplain, 1189 Mignonne
Refuge de la Passion, sister Agnes, directress, 608 Lagauchetière
Refuge Français et Société Mutuelle Française, 34 St Constant
REFUGE OF THE SACRED HEART OF JESUS FOR OLD MEN, Ubalde Mazurette, principal, 63 Jacques Cartier
Regan H. H., of Ransom, Forbes & Regan, 63 Argyle av
Regan John, laborer, 22 Queen
Regel Charles, painter, 38 St Elizabeth
Regimbal Bazile, laborer, 355½ Amherst
Regimbal Jean Bte., laborer, 220 Champlain
Regimbal Précule, nailmaker, 390 Centre
REGISTRY OFFICE for Montreal East; Joseph Cyrille Auger, registrar; L. G. A. Sauvé, deputy registrar, 63 St Gabriel
REGISTRY OFFICE for Montreal West, W. H. Ryland, registrar; Jos. Bouchard, deputy registrar, Court house, 1577 Notre Dame
REGISTRY OFFICE, assessor's department, G. A. Normandin, registrar; P. Perrault, clerk, City hall, 1539 Notre Dame
REGISTRY OFFICE for the counties of Hochelaga and Jacques Cartier, Lecavalier & Filiatrault, registrars, 63 St Gabriel
Regnier Maxime, joiner, 173 Notre Dame
REGULAR STOCK EXCHANGE, H. S. Macdougall, sec; John Low, ass. sec., 11 St Sacrament
Reiber George, laborer, 52 Wolfe

REICHLING CHARLES, teacher of violin, 2329a St Catherine
Reid Alexander, machinist, 51 Charron
Reid Charles, cooper, 519 Grand Trunk
Reid Donald, wholesale dry goods, 278 Laval av
Reid Henry D., student, 958 Sherbrooke
Reid J. T., student, 411 Mance
Reid Jas., 27 Hillsek
Reid James, bookkeeper, 133 Metcalfe
Reid James, 294 St George
Reid James, jun., clerk, 164 Sanguinet
Reid Jas., wholesale confectioner, 192 and 194 St Maurice
Reid Jas., agent, Western chambers, 22 St John, h 24 Torrance
Reid John, tailor, 431 Wellington, h 431½ Wellington
Reid John, joiner, 70 Delorimier av
Reid John, miller, 46 Menai
Reid John, joiner, r 41 Mullins
Reid John, laborer, 37 Hibernia
Reid J. Mowat, manufacturer, 20 William, h 48 Beaver Hall hill
Reid John Keith, 41 St Francois Xavier, P. O. box 6, h 110 St Matthew
Reid Joseph, foreman, 8 Colborne
Reid Joseph, foreman, 57 Ann
Reid Mrs. E., wid Geo. D., 5 Shearer
Reid Mrs. Isabella, wid Robert, 127 St Alexander
Reid Pat., milkman, 36 Grand Trunk
REID PETER, wood and coal merchant, yard 2567 Notre Dame, h 2511 Notre Dame
REID R. G., contractor, Chesterfield chambers, 18 St Alexis, h 958 Sherbrooke
Reid Robert, clerk, 163 St Urbain
REID ROBERT, sen., proprietor Montreal Sculpture and General Marble and Granite Works, wood mantles a specialty, 2146 to 2156 St Catherine, cor St Alexander, h 57 Union av
Reid Robert, jun., sculptor, 57 Union avenue
Reid Robert, machinist, 58 Delorimier av
REID THOMAS, wood and coal merchant, 628 Notre Dame, h 49 Dorchester
Reid Thos., of Lyman, Knox & Co., bds Balmoral hotel, 1902 Notre Dame
Reid Wm. D., contractor, 958 Sherbrooke
Reid Wm., baker, 152½ and 154 St Urbain
Reid W. S., 478 Guy
REID WILLIAM, 478 Guy
Reid William, of Donsdale, Reid & Co., president Montreal Investment and Building Co., h 2710 St Catherine
Reid Wm., storeman, 19 Dupré lane
Reid Wm. T., clerk G.T.R., 5 Shearer
Reid Wm. G., contractor, Windsor hotel Dominion sq
REID WM., G., butcher and dealer in choice fruits and vegetables, 79 St. Denis, Coteau St Louis, res Outremont
Reifenstein C. E., clerk G.T.R., 1643 Ontario
Reilly Charles, boots & shoes, 131 McGill, h 31 do
Reilly D., laborer, 64 St Albert
Reilly Edward, fruits and vegetables, St Ann's market, h 290 Lemaire, Town of St Henry
Reilly Hugh, clerk, bds 81 Dominion
Reilly James, laborer, 13 McCord
Reilly James, laborer, 18 Murray
Reilly John, laborer, 167 Iberville
Reilly Mrs. Jane, wid Joseph, 422 St Patrick
Reilly Mrs. P., wid James, 117½ Colborne
Reilly Mrs. Thomas, 8 Vallée
Reilly Robert, laborer, r 84 Richmond
Reinhardt A. E., of Reinhardt Man'g Co., 503 Sherbrooke
Reinhardt Albert U., clerk, 633 St Lawrence

REINHARDT'S BREWERY, 341 Head of German

Reinhardt Charles N., of G. Reinhardt & Sons, 94 Mackay
Reinhardt Ed. A. R., of G. Reinhardt Manufacturing Co., 503 Sherbrooke
REINHARDT G., & SONS, brewers, 341 German
Reinhardt George, cabinetmaker, 347 Panet
Reinhardt Gottleib, of G. Reinhardt & Sons, 8 Fortier
Reinhardt Henry, of G. Reinhardt & Sons, 8 Fortier
Reinhardt John, butcher, 11 Bonsecours market, h 149 Sanguinet
Reinhardt Joseph, butcher, 348 Logan
Reinhardt Michel, butcher, 140 Dufferin

REINHARDT MNFG. CO., Jewellers, Supplies, Fancy Goods and Novelties, office and sales room, 1827 Notre Dame, 3rd floor, factory, 613 Lagauchetiere

Reinhardt Mrs. Hermine, wid Isaac, 385 Amherst
Reinhardt Mrs. S., wid John, 11 McGill College av
Reinhardt Richard, carter, 230 Ropery

REINHOLD R., Lithographer and Engraver. All branches attended to, 112 St Francois Xavier, h 26 Rabain, St Louis of Mile End

Reiniger Mrs. M., wid Geo., 22 Victoria
Reliance Cigar factory, Tassé, Wood & Co., props., 62 McGill
Rellis James, laborer, 18 Devienne
Rellis Michael, shoemaker, 16 Devienne

REIPLINGER JOHN, Manufacturer and Dealer in Ladies and Gentlemen's Fine Furs; Seal and Fur-lined Garments a specialty; Buffalo and Fancy Sleigh Robes, 1873 Notre Dame, h 24 Stanley

REMBE REV H., pastor German Lutheran church, 12, St Dominique
Rémi Joseph, joiner, 46 St Germain
Rémillard Alphonse, confectioner, 65 Cathedral
Remillard Ant., laborer, 18 St Albert
Rémillard C., dining rooms, 303 Commissioners
Remillard Damase, laborer, 267 Moreau
Rémillard Joseph, carpenter, 317 St Germain
Rémillard Mrs. R., wid Alexis, 534 Centre
Remington H. S., of Remington & Skeele, 2074 St Catherine
Remington & Skeele, wholesale produce merchants, 12 Claude, and 2 and 5 Le Royer
Remington Type Writer, J. O'Flaherty, 248 St. James
Renard Treffé, barber, 1086 Ontario, h 1088 do
Renaud A., blacksmith, 132 Jacques Cartier
RENAUD A., & CO., hardware, cutlery, tools, oils, putty and smiths coals, wholesale and retail, 155 St Paul
Renaud A. W., painter and decorator, 190 Amherst
Renaud Adhémard, clerk, 314 Logan
Renaud Adolphe, advocate, 173 Sanguinet
RENAUD ADOLPHE, hardware, tinware and crockery, 2698 St Catherine, h 270 do
Renaud Adolphe, shoemaker, 189 Laval av
Renaud Adolphe, shoemaker, 358 Plessis
Renaud Aimé, laborer, 167 Plessis
RENAUD ALEXANDRE, contractor, joiner and painter, 1378 St Catherine
Renaud Aldas, grocer, 279 and 281 Panet, and 361 Logan
Renaud Alfred, butcher 680 Ontario and 740 St Catherine, h 738 St Catherine
Renaud Alfred, shoemaker, 387 Beaudry
Renaud Alfred O., of A. Renaud & Co., 362 Rachel
Renaud Alphonse, of Wm. King & Co., 27½ Balmoral
Renaud Arthur, bailiff, bds 1721 St Catherine
Renaud Augustin, joiner, 118 Fullum
Renaud Auguste, laborer, 109 Wolfe
Renaud Baptiste, laborer, 404 Maisonneuve
Renaud Baptiste, laborer, 27 St Germain
Renaud C., shoemaker, 25 St Dominique
Renaud C. F. P., notary, 15 St James, h 270 Robin, St Louis of Mile End
Renaud Calixte, laborer, 105½ Dufresne
Renaud Chs., carter, 578 St Dominique
Renaud Charles, carter, Montana
Renaud Charles trader, r 945 Ontario
Renaud Charles, moulder, 438 Centre
Renaud Cléophas, agent, 19 St Ignace
RENAUD CYRILLE, agent and collector, 294 St Martin
Renaud Cyrille, laborer, 60½ Dufresne

Renaud Damase, laborer, 12 Parker
Renaud Damase, tailor, 114 Dufferin
Renaud Edmond, 1372 Ontario
Renaud Evariste, tinsmith, 198 Maple
Renaud F. X., joiner, 371 St Hypolite
Renaud Felix, carter, 504 St Dominique
Renaud Firmin, tinsmith, 262 Sanguinet
Renaud Francis, carpenter, 449 Amherst
Renaud Hector, grocer, 261 Craig, h 259 do
Renaud Henri, butcher, 183 Lagauchetière, h 171½ Montcalm
Renaud Honoré, cooper, 154 Plessis
Renaud Hormidas, laborer, 166½ Beaudry
Renaud Isaac, laborer, 213 Lafontaine
Renaud Isdras, tailor, 303 Wolfe
Renaud James, shoemaker, 125 St Louis
Renaud James, barber, 70 Plessis
Renaud J. B., carriagemaker, 426 Rivard
Renaud J. B., laborer, 57 St Germain
Renaud J. Bte., bookkeeper, 100 St Hubert
Renaud J. Bte., carter, 144 Champlain
Renaud J. Bte., inspector Richelieu & Ontario Navigation Co., 83 Champ de Mars
Renaud J. Bte., com traveller, 52 German
Renaud J. Bte., laborer, 323 Logan
Renaud J. Bte., tailor, 154 Amherst
Renaud J. Bte., trader, 69 College
Renaud J. Bte., printer, 209 Amherst
Renaud J. E., accountant, 96 St Hubert
Renaud J. E., grocer, 79 Ann
Renaud Joseph, groceries and provisions, 1370 Ontario, h 17 Beaudry
Renaud Joseph, laborer, 633 St Dominique
Renaud Jos., barber, 175 St Paul, h 70 Plessis
Renaud Joseph, joiner, 256 Panet
Renaud Jos., carter, 385 Maple
Renaud Jos., cigar-maker, 79 Upper Sanguinet
Renaud Jos., grocer, 1370 Ontario, h 17 Beaudry
Renaud Jos., of Renaud & Precourt, 205 Jacques Cartier
Renaud Jos. E., grocer, 180 Wellington, h 182 do
Renaud Joseph, carter, 27 Gosford
Renaud Jos., carter, 793 St Dominique
Renaud Joseph, guardian fire station No. 14, 867 St Dominique
Renaud Joseph, laborer, r 76 Desery
Renaud Joseph, laborer, 175 Dufresne
Renaud Joseph, shoemaker, 124 Railway track
Renaud Joseph, shoemaker, 125 St Louis
Renaud Joseph E., P. O. clerk, 153 St Christophe
Renaud Jules, clockmaker 1102 Ontario
Renaud Jules, jeweller, 338 Plessis
Renaud L. N., foreman, 91 Dufferin
Renaud Louis, carter, r 107 Panet
Renaud Louis, laborer, 456 Seigneurs
Renaud Louis, carter, 73 Jacques Cartier
Renaud Louis, joiner, 942 Ontario
Renaud Louis, dealer, 250 Lafontaine
Renaud Louis, laborer, 23 Bishops lane
Renaud Louis, poultry dealer, stand 14 Bonsecours market, h 252 Lafontaine
Renaud Michel, saloon, 661 St Lawrence
Renaud Misael, clerk, 132 St André
Renaud Moïse, night watchman, r 1215 Notre Dame
Renaud Mrs. A., wid Chas., 177 St Martin
Renaud Mrs. E., wid Ignace, 51 St Dominique
Renaud Mrs. F., wid Pierre, 2032 St Catherine
Renaud Mrs. Herminie, wid Chas., 456 Seigneurs
Renaud Mrs. M., wid Francis, 9 Fortification lane
Renaud Mrs. M., wid Onesime, 309 Beaudry
Renaud Mrs. Mary, wid John, 515 Lagauchetière
Renaud Nap., foreman, 91 Dufferin
Renaud Nap., carter, 504 St Dominique
Renaud Narcisse, carter, 38 Logan
Renaud Narcisse laborer, 83 Mignonne
Renaud Narcisse, laborer, 21 St Elizabeth lane
Renaud Noël, grocer, 278 Lagauchetière, h 113 Jacques Cartier
Renaud O., shoemaker, 249 Sanguinet
Renaud Onésime, driver, 891 St Dominique
Renaud Oscar, clerk City and District Savings Bank, 206 Montana
Renaud Ovide, grocer, 1234 St James, h 1229 St James
Renaud Pascal, hotel keeper, 1183 Notre Dame
Renaud Pierre, tailor, 85 St Christophe
Renaud Pierre, upholsterer, 205 Visitation
RENAUD PIERRE U., advocate, 80 St James, h 51 St Dominique
RENAUD & PRECOURT, undertakers, joiners and painters, 198 Jacques Cartier
Renaud rev. F. X., St Mary's college, 142 Bleury
Renaud Romulus, clerk, 5 St Louis
Renaud Stanislas, 110½ Montcalm
Renaud Treffié, shoemaker, 49 Dufresne
Renaud Vital, shoemaker, 1169 Ontario
Renaud Wm., driver, r 269 Beaudry
Renaud Wm., of Boildeau & Renaud, 285 St Hubert
Renaud Wm., insurance agent, 285 St Hubert
RENAUD XÉNOPHON, furniture, 199 and 201 Wellington, h 197 Wellington
Renaud Xavier, painter, 74 Pantaleon
Renaud Zénophon, laborer, 271 Panet
RENAUD ZOTIQUE, advocate, Lecomptoir commercial and financier, and official arbitrator, 15 St James, h 85 Cherrier
Reneault George, jun., bookkeeper, 304 Sanguinet
RENEAULT GEORGE, wholesale boot and shoe manufacturer, r 304½ Sanguinet, h 304 Sanguinet
RENDELL JAMES E., general com merchant, 22 St John, h 10 Milton
Réné de Cotret Mrs. wid Louis D., 324 Lagauchetière
Réné de Cotret L. D. A., P. O. clerk, 324 Lagauchetière
Réné de Cotret J. A., druggist's clerk, 324 Lagauchetière
Réné de Cotret Oswald, medical student, 324 Lagauchetière
Réné de Cotret Raoul, medical student, 324 Lagauchetière
Réné Fabien, restaurant, 2019 Notre Dame
Réné Masson, 3 Beaver Hall
Renie Mrs. C., wid A., 91 St Martin
Reniff Jas. R., car builder C. P. R., 18 Cathcart
Rennans James, carter, 141 Papineau road
Rennick Andrew, engineer, 33 St Monique
Rennick Edward, 796 Notre Dame
Rennick John A., manager, 246 Bleury
Rennie James, machinist, 41 Magdalen
Rennie John, millwright, 86½ Chatham
Rennie John, boilermaker, 227 Centre
Rennie Mrs. Elizabeth, wid Thos., r 109 McCord
Rennie Mrs. H. wid John, 6 Busby lane
Rennie Mrs. Elizabeth, wid Wm., 484 Dorchester
Renneys Francis, laborer, 181 Manufacturers
Rennie Mrs. M., wid S., 14 Anderson
Rennie Robert, machinist, 36½ St Chas. Borromée
Rennie Samuel, machinist, 100 Ann
Rennie Thos. Walter, printer, 55 Wolfe
Rennoldson D. H., of James Lee & Co, 28 St Peter
Renny Jas., laborer, 142 Beaudry
Renny Mrs. I., wid P., 124 St Dominique
Renois Ludger, joiner, 96 St André
Renois—, P. O., clerk, 96 St Antoine
RENOUF E. M., bookseller and stationer, successor to Dawson Bros. branch store, 2240 St Catherine
Renouf Mrs. C., wid Edward, 2240 St Catherine
Renouf Mrs. Mary, wid Philip, r 55 Forfar
Renouf Philip, laborer, r 55 Forfar
Renshaw Wm., bookkeeper, 3 Phillips sq
Renwick Andrew, engineer, 33 St Monique
Renwick James, with Kyle, Cheesbrough & Co, 33 St Monique
Renwick Thomas, of Luke, Renwick & Caldwell, 41½ St Philip
Repentigny J., plasterer, 72 Delisle
Republica Oriental del Uraguay, F. C. Henshaw, vice-consul, 4 Custom House sq
Ressler Louis, tailor, 36 Jurors
Ressouche Miss M., dressmaker, 597 Craig
Resther A., of Brosseau & Co., 114 Berri
Resther J. Bte., of Resther, Resther & Vanier, 128 Champ de Mars
Resther J. Z., of Resther, Resther & Vanier, 114 St André

RESTHER, RESTHER & VANIER, Civil Engineers, Land Surveyors, Architects, Measurers and Patent Solicitors, 61 St James

Revelley Mrs. Suzanne, wid M., 34 St Columba
REVENUE OFFICE, city treasurer's, J. F. D. Black, city treasurer, Frs. Castonguay, teller, Geo. Starnes David McLean, John Palmer, Mich. Downs, Nap. Lesage, John Rourke, Bernard Tansey, J. M. G. Cote, Charles Casavant, clerks, City hall, 1539 Notre Dame
REVENUE OFFICE (INLAND), DOMINION OF CANADA, Custom House sq

LOVELL'S LIBRARY.

Now contains the complete writings of the best Standard authors, such as DICKENS, THACKERAY ELLIOT, Carlyle, Ruskin, Scott, Lytton, Black, &c., &c.

Each number is issued in neat 12mo form, and the type will be found larger, and the paper better than in any other of the cheap series published.

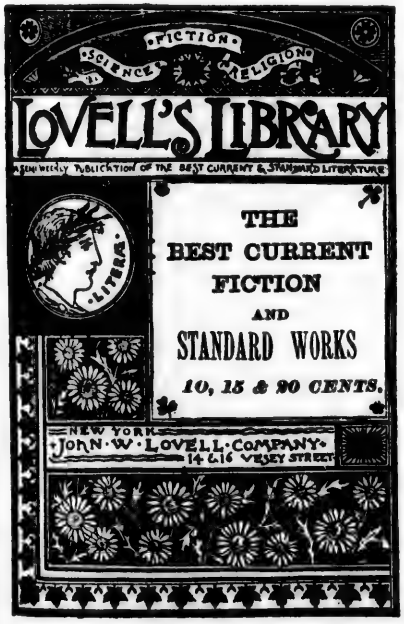

LATE ISSUES.

1171 A Fight for a Fortune, by F. Du Boisgobey 20
1172 Berthia's Secret, by F. Du Boisgobey..... 20
1173 My Lord Conceit, by "Rita"..... 20
1174 The Results of a Duel, by Du Boisgobey.. 20
1175 The Reign of Law, by the Duke of Argyll 20
1176 The Legacy of Cain, by Wilkie Collins... 20
1177 Mexico, Our Neighbor, by Hon. John H. Rice.... 25
1178 A Bridge of Love, by Bertha M. Clay..... 10
1179 A Sinless Secret, by "Rita"..... 20
1180 A Woman's Face, by Florence Warden.... 20

THE LIBRARY CONTAINS

23	Books by	William Black
33	" "	Thomas Carlyle
32	" "	J. Fenimore Cooper
32	" "	Chs. Dickens
20	"	On English Men of Letters, by John Morley
13	" "	Geo. Elliot
20	" "	Washington Irving
29	" "	Lord Lytton
10	" "	Harriet Martineau
34	" "	John Ruskin
31	" "	Sir Walter Scott
31	" "	W. M. Thackeray

AND NOW NUMBERS

NEARLY 1200 VOLUMES.

A complete catalogue containing all the numbers will be sent to any address, on application to

JOHN LOVELL & SON, Montreal.

REVENUE OFFICE (INLAND), PROVINCE OF QUEBEC, Custom House sq

REY D. L., Practical Watchmaker, Vice-Consul for Switzerland, 12 St Constant

Rey Mrs. Mary, wid Michael, 35 Lagauchetière
Reynold Peter, tobacconist, 231 Ottawa

REYNOLDS C. J., HATTER and FURRIER; Medals and Diplomas awarded Philadelphia Centennial and Dominion Exhibitions; Ladies' and Gentlemen's Fine Furs a specialty, 173 St James, h 21 Belmont

Reynolds F. H., of Reynolds & Kellond, bds at Metropolitan club, 57 Beaver Hall hill, h 29 McGill College av
Reynolds H. M., clerk, 140 St James
Reynolds H. W., clerk, 86 Shuter
Reynolds James, storeman, 375 St Antoine
Reynolds James E., of Morris & Reynolds, 2013 Notre Dame
Reynolds John, shoemaker, 357 Beaudry

REYNOLDS & KELLOND, Solicitors of Patents and Experts in Patent Cases, 156 St James. *See Adv opp*

Reynolds P., guardian City and District Savings bank, 48 St John
Reynolds T. F., clerk C.R.R., 48 St John
Reynolds P. H., machinist, 89 Papineau road
Reynolds T. M., professor of Belmont academy, 20 Argyle av
Reynolds Thomas, confectioner, 689 Wellington
REYNOLDS WM., grocer, 72 and 74 Jurors
Rhéault Nar., bookkeeper, 57 St Louis
Rhéaume —, of Boismenu & Rhéaume, 315 St Hubert
Rhéaume Alexis, laborer, r 288 Notre Dame
Rhéaume Arthur, of N. Rhéaume & Bro., 509 Dorchester
Rhéaume Barnabé, milkman, 78 Rachel
Rhéaume, Bélanger & Co. manufacturers of stoves, hallow ware, &c. 287 Jacques Cartier
Rhéaume Charles, laborer, 206 Maisonneuve
Rhéaume Charles, sen., laborer, 894 Mignonne
Rhéaume David, C.P.R., 659 St Catherine
Rhéaume Ferdinand, shoemaker, 877 St Dominique
Rhéaume Ferdinand, barber, 1261 St Catherine, h 169 Plessis
Rhéaume Francis, shoemaker, 72 Groulx lane
Rhéaume Hormisdas, of Boismenu & Rhéaume, 307 St Hubert
Rhéaume J. Bte., joiner, 341 Jacques Cartier
Rhéaume Jérémie, of Rhéaume, Bélanger & Co, 130 Lagauchetière
Rhéaume Joseph, baker, 345 Cadieux
Rhéaume Joseph, joiner, 112 Fullum
Rhéaume Magloire, shoemaker, 294 Lafontaine
Rhéaume Nap., of N. Rhéaume & Bro., 509 Dorchester
Rhéaume Narcisse, laborer, 80 Workman
RHEAUME N. POLEON, & BRO., carvers, looking glass and picture frame manufacturers, 75 St Lawrence, factory 46 and 48 St Dominique
Rhéaume Nap., shoemaker, 323 Beaudry
Rhéaume Philippe, trader, 877 Mignonne
Rhéaume Victor, shoemaker, r 231 Plessis
Rhéaume Vital, foreman, 8 Friponne
Rhind Mrs. J., wid Wm., 506 St Denis

RHIND JAMES R., ARCHITECT, 260 St James, h 8 Lorne Crescent

Rhodes Abraham, machinist, 485 Notre Dame
Rhodes Armitage, superintendent Canada Rolling mills, 184 Mansfield
Rhynas John, commission merchant, 174 Mance
Ribardy Alfred, stonecutter, 39 Lusignan
Ribaldy Guillaume, laborer, 112 Désery
Riber Jos. waiter, 380 Cadieux
Ricard A., hotelkeeper, 2212 Notre Dame
Ricard A., jun., physician and surgeon, 1426 Notre Dame
Ricard Alf., hotel, 217 McCord
RICARD ARTHUR G. A., M.D., physician and surgeon, professor Laval university, 1426 Notre Dame
Ricard Fabien, laborer, 18 Pavette
Ricard Felicité, 22 St Germain
Ricard Louis, advocate, 166 St Denis
Ricard Missel shoemaker, 345 Maple
Ricard Mrs. A., wid Hercule, 350 Beaudry
Ricard Mrs. Marguerite, wid C., 197 Wolfe
Ricard Mrs. Louise, wid Ludger, 424 Montcalm
Ricard Mrs. Julie, wid François, 345 Maple
RICARD ONESIME, grocer, 1001 Ontario, h 997 do
Ricard Oscar, laborer, 345 Maple
Ricard Pierre, laborer, 345 Maple
Ricard Zozime, barber, 803 St James
Ricard Zozime, barber, 2 Cathedral
Rice George H., clerk C.P.R., 51 Albina
Rice Henry, joiner, 260 Montcalm
Rice Michael, laborer, 20 Hermine
Rice Patrick, bds 74 St Lawrence
Rice T. G., & Co., proprietors Montreal Wire works, 564 Craig
Rice W. H., of T. G. Rice & Co., 564 Craig
Richard Alexandre, baker, 130 Montcalm
Richard Alexandre, cigarmaker, 390 Cadieux
Richard Alfred, butcher, stall B 1 Papineau market, h 1018 Ontario
Richard Alphonse, tinsmith, 456 Beaudry
Richard Amb., machinist, 158 St Albert
Richard Ant., laborer, 30 Marie Louise
Richard Arthur, clerk, 153 Desery
Richard David, laborer, 347 Amherst
Richard Edmond, machinist, 106 Marlborough
Richard Edmond, laborer, 137 St Catherine
Richard Edward, clerk, 329 Jacques Cartier
Richard Etienne, horse dealer, 221 Amherst
Richard Gédéon, advocate, bds 151 Plessis
Richard Henri, photographer, 11 Market sq
Richard J. Bte., joiner, 141 Aqueduct
Richard J. Bte., laborer, 99 St Martin
Richard Jacques, stonecutter, 290 Champlain
Richard Joël, bricklayer, 30 Quesnel
Richard John, blacksmith, 113 Bourgeois
Richard Jos., butcher, stalls 19, 21 and 23 Bonsecours market, h 7 St André
Richard Jos., driver, 229 Maisonneuve
Richard Jos., laborer, 248 Seigneurs
Richard Joseph, barber, bds 17 St Vincent
Richard Joseph, pattern maker, 18 Richardson
Richard Joseph, fireman, 308 German
Richard L. G., advocate, 1601 Notre Dame, and 56 St Gabriel
Richard Léon, saloon, 79 St Claude
Richard Léon, clerk, 689 Notre Dame
Richard Léon, clerk, 1 Dufresne
Richard Léon, laborer, 346 Visitation
Richard Louis, carpenter, 23 Louis Hypolite
Richard Louis, barber, 1338 St Catherine, h 191 Sanguinet
Richard Louis, leather cutter, 9 Fournier
Richard Louis, policeman, 529 Wolfe
Richard Ludger, clerk, 109 St Louis
Richard Ludger, grocer, 306 and 310 Plessis
Richard Michael, shoemaker, 345 Maple
Richard Michel, laborer, 54 Shannon
Richard Mrs., wid, 15 Napoléon
Richard Mrs. Elmire, wid Prospère, 100 Dufresne
Richard Mrs. Léocadie, wid Pierre, 321 Lafontaine
Richard Mrs., wid Urgèle, 148 Champlain
Richard Mrs. Marie L., wid Jos., 265 Lagauchetière
Richard Mrs., wid Frs. X., r 390 Plessis
Richard Mrs. S., dressmaker, 295 Plessis
Richard Nap., policeman, 167 Desery
Richard Napoléon, hotel keeper, 257 Notre Dame
Richard Narcisse, carpenter, 11 Poële lane
Ricard Onésime, grocer, 1001 Ontario
Richard Pacifique, architect, 1583 St Catherine
Richard Pierre, fireman No. 6 station, 295 German
Richard Siméon, machinist, 295 Plessis
Richard Zotique, electroplater, 1030 Mignonne
Richards G. J., of Fulton & Richards, res Stanbridge P. Q.
Richards H. R., solicitor, 447 St Lawrence

merchant, 174 Manee
er, 39 Lusignan
er, 112 Désery
leux
12 Notre Dame
n and surgeon, 1426 Notre

Cord
A., M.D., physician and
val university, 1426 Notre

Pavette
nain
36 St Denis
, 345 Maple
ule, 350 Beaudry
wid C., 197 Wolfe
udger, 424 Montcalm
ançois, 345 Maple
er, 1001 Ontario, h 907 do
Maple
Maple
3 St James
Cathedral
.R., 51 Albina
ontcalm
Hermine
wrence
etors Montreal Wire works,

& Co., 564 Craig
r, 130 Montcalm
maker, 390 Cadieux
stall B 1 Papineau market,

th, 456 Beaudry
158 St Albert
Marie Louise
3 Desery
47 Amherst
ist, 106 Marlborough
, 137 St Catherine
29 Jacques Cartier
ealer, 221 Amherst
. bds 151 Plessis
her, 11 Market sq
1 Aqueduct
99 St Martin
ter, 290 Champlain
30 Quesnel
, 113 Bourgeois
lls 19, 21 and 23 Bonsecours

Maisonneuve
Seigneurs
ds 17 St Vincent
maker, 18 Richardson
308 German
601 Notre Dame, and 56 St

34 Claude
otre Dame
resne
Visitation
23 Louis Hypolite
38 St Catherine, h 191 Sa

ter, 9 Fournier
529 Wolfe
St Louis
6 and 310 Plessis
er, 345 Maple
Shannon
oléon
Prospère, 100 Dufresne
Pierre, 321 Lafontaine
148 Champlain
Jos., 265 Lagauchetière
r 390 Plessis
r, 295 Plessis
57 Desery
eper, 257 Notre Dame
r, 11 Poêle lane
1 Ontario
t, 1583 St Catherine
, 6 station, 295 German
, 295 Plessis
ter, 1030 Mignonne
Richards, res Stanbr

7 St Lawrence

H. REYNOLDS,
MONTREAL.

R. A. KELLOND,
TORONTO.

REYNOLDS & KELLOND,

SOLICITORS OF PATENTS,

EXPERTS IN ALL LITIGATION RESPECTING PATENTS AND TRADE MARKS.

ccessors to Charles Legge & Co., (Established 1859,) and Kellond & Co.,

156 ST. JAMES STREET,

MONTREAL,

—AND—

24 KING STREET EAST, TORONTO.

BRANCH OFFICE:

Pacific Building, Washington, D.C.

---

anadian, United States, British, European and all Foreign and Colonial Patents obtained.

TRADE MARKS AND DESIGNS REGISTERED *AND COPYRIGHTS SECURED.*

Interferences conducted, and all business before the Patent Office transacted.

AGENCIES AT

ndon, all European Capitals, and in India and Australia.

Richards Henry, laborer, 1 Molson terrace
Richards J., of Richards & Sons, 956 Dorchester
Richards Jos., of Richards & Sons, 264 St Antoine, summer res Longueuil
Richards Joseph W., of Richards & Sons, 19 Anderson

RICHARDS & SONS, MERCHANT TAILORS, 114 St Peter.
Patronage respectfully solicited

Richards R. L., of Richards & Sons, summer res Longueuil
Richards Richard S., musical instrument maker, 19 Dorchester
Richards Solomon, turner G.T.R., 24 Favard
Richardson Arthur A., clerk, 67 St Hypolite
Richardson A. E., of Wells & Richardson, res at Burlington, Vt.
Richardson Chs. E., agent Canadian Express Co., 72 Coursol
Richardson Charles, of Hua, Richardson & Co., res at Quebec
Richardson F. H., C.P.R., 32 Torrance
Richardson Frank, inspector, 79 Cadieux
Richardson G. I., guardian, 26 St James
Richardson G. I., & Co., jewellers, 1685 Notre Dame
Richardson George Isaac, of G. I. Richardson & Co, 2112 St Catherine
Richardson I. A., of I. A. Richardson & Son, 2112 St Catherine
RICHARDSON I. A., & SON, plumbers, gas & steam fitters, 2114 St Catherine
Richardson Jas., cashier Sun. Ins. Co, 57 Coursol
Richardson James, machinist, r 202 St Chs. Borromée
Richardson James, of Hua, Richardson & Co., 93 Mance
Richardson Joseph, clerk stores dept G.T.R., 32 Shearer
Richardson M., clerk, 84 Inspector
Richardson Mrs. D., wid Sam., 54 Plymouth grove
Richardson Mrs. Mary, wid Patrick, 137 College
Richardson Robert, laborer, 126 Shearer
Richardson Robert, printer, 15 St Charles Borromée
Richardson Robert, com. traveller, 149 St Constant
Richardson Thomas, sailor, 20 Voltigeurs
RICHARDSON STANISLAS, hotel, 27 and 29 Chaboillez
Richardson W. E. H., gilder, 57 St Urbain
Richardson W. H., customs officer, 367 St Antoine
Richardson Wm., professor of gymnastics, 115 St Frs. Xavier, h 49 St Constant
Richardson William, watchman, 70 Workman
Richaud Mrs. M., wid Louis, 68 Fullum
RICHELIEU AND ONTARIO NAVIGATION CO.'S Western FREIGHT OFFICE, R. McEwen, agent, Canal basin, foot of McGill

RICHELIEU AND ONTARIO NAVIGATION CO. (THE), Daily Royal Mail Line of Steamers between Toronto, Montreal, Quebec and the Saguenay River and Intermediate Ports. J. B. LABELLE, General Manager; ALEX. MILLOY, Manager Western Division; J. N. BEAUDRY, Sec.-Treasurer; A. DES FORGES, Inspector, 228 St Paul st Ticket Office, 136½ St James, opp St Lawrence Hall; J. CHABOT, Manager Saguenay & Montreal Line, at Quebec

RICHELIEU AND ONTARIO NAVIGATION CO.'S STORES, S. Z. Lebœuf, superintendent, 75 and 77 Commissioners
RICHELIEU HOTEL, Isidore B. Durocher, proprietor, 41, 43 and 47 St Vincent and 60 Jacques Cartier sq
Richelieu Miss Mary, dressmaker, 1233 Mignonne
Richelieu Mrs. A., wid Edouard, 254½ Visitation
Richelieu Mrs. M. L., wid Edouard, 251 Visitation
Richelieu Rodrigue, cigar maker, 236 Amherst
Richelieu Télesphore, tailor, 1635 Notre Dame, 294 Sanguinet
Richer A., butcher, 3 and 5 St James market, h 2 Visitation
Richer Alex., laborer, r 179 St Paul
Richer Alexis, fur dresser, 1 Dumarais
Richer Antoine, driver, 33 Grothé
Richer Chas., engineer, 310 Visitation
Richer Hormidas, cigarmaker, 476 Cadieux
Richer J. B., laborer, 63 St Ignace
Richer J. B., provision merchant, 49 St Ann's market, h 759 St Denis
Richer J. Bte., tea merchant, 4 Market sq
Richer Jos., laborer, 99 Campeau
Richer Joseph, machinist, 164½ Napoléon road
Richer Louis D., blacksmith, 52 St Andrew, h 32½
Richer Mrs. A., wid G., school teacher, 312 Logan
Richer Mrs. Delima, wid Félix, 1361 Mignonne
Richer N., oysters and lobsters, 158 St Lawrence, 1396 Mignonne
Richer Nap., shoemaker, r 310 Visitation
Richer Narcisse, boots and shoes, 25 Chaboillez sq, h 49 Chaboillez sq
Richer Ovide, advocate, 210 St Christophe
Richer Théodore, laborer, 61 St Ignace
Richer Xavier, carter, 256 St Albert
Richmond H., engine driver G.T.R., 578 Wellington
Richmond Sam., 21 McGill College av
Richmond Wm., clerk, 28 City Councillors
Richot Alfred, merchant tailor, 193 St Christophe
Richot George, of I. Richot & Sons, 80 Bourget, Town of St Henry
Richot Israel, of I. Richot & Sons, 80 Bourget, Town of St Henry
Richot J. Bte., of I. Richot & Sons, 80 Bourget Town of St Henry
Richot Joseph, of I. Richot & Sons, 80 Bourget, Town of St Henry
RICHOT I., & SONS, undertakers, 2721 Notre Dame
Richter Henry T., foreman, 21 Vallée
Ricio Salvatore, laborer, r 915 St Dominique
Ricketts E. R., clerk Bank of Montreal, 34 Stanley
RICKETTS FREDERICK, proprietor St Vincent hotel, 48 St Vincent
Ricketts Thomas, saloon, 36½ Bleury, h 38 do
Rickey Robt., bookkeeper, bd 2215 St Catherine
RICKNEAR CHS., fruit dealer, 18 Bonsecours market, h 118 Jacques Cartier
Ricknear Louis, fruit dealer, Bonsecours market, 312 Beaudry
Rickner Alfred, innkeeper, 482 and 484 Lagauchetière
Rickner Jos., merchant, 312 Beaudry
Rickner W., baskets, Bonsecours market, h 204 Montana
Rickner Wm., merchant, 204 Montana
Riddell Alex. F., of Riddell & Common, 90 St Matthew
RIDDELL & COMMON, chartered accountants and commissioners for Ontario and Quebec, Nova Scotia, New Brunswick, Manitoba and New York State, Western chambers, 22 St John
Riddell John, clerk, 465 St Lawrence
Riddell Robert W., clerk G.T.R., res Lachine
Riddell Thomas A., clerk C.P.R., 177 Congregation
Riddle James, brassfinisher, 153 Magdalen
Riddle Mrs. Margaret, wid James, 181 Congregation
Ridley James, bookkeeper, bds 627 Lagauchetière
Ridgeway Thomas R., collecting agent, 214 St James, res St Lambert
Ridgeway Henry, laborer, 109 Prince
Ridgle Thos., blacksmith, 17 Favard
Ridout A. W., clerk, Lachine
Ridout H. R., commission merchant, Western chambers, 22 St John, h 270 Laval av
Ridout O., 148 Mansfield
Riel Alfred, shoemaker, r 185 Barré
Riel J. Bte., laborer, 115 St Louis
Riel J. Bte., stonecutter, 213 Clarke
Riel Mrs., wid François, bdg hse, 636 Mignonne
RIEL MRS. JOSEPH, milliner and importer of hats, flowers and feathers, 1282 Notre Dame
RIELLE JOSEPH, provincial land surveyor, 1 St James, h 90 Union av
Rielle Norman T., of Lafleur & Rielle, 90 Union av
Riel Urgèle, barber, r 16 St Francis
Riendeau—, laborer, r 54 St Andrew
Riendeau A., clerk, 5 Josephine
Riendeau Adolphe, painter, 62½ Dufresne
Riendeau Alex., trader, 64 Jacques Cartier
Riendeau André, laborer, 183 St Dominique

igar maker, 236 Amherst
, tailor, 1635 Notre Dame,
3 and 5 St James market, h
, r 179 St Paul
sser, 1 Dumarais
r, 33 Grothé
r, 310 Visitation
rmaker, 476 Cadieux
, 63 St Ignace
n merchant, 49 St Ann's mark
rchant, 4 Market sq
99 Campeau
nist, 164½ Napoléon road
smith, 52 St Andrew, h 32
., school teacher, 312 Logan
vid Félix, 1361 Mignonne
d lobsters, 158 St Lawrence,
er, r 310 Visitation
ts and shoes, 25 Chaboillez
te, 210 St Christophe
rer, 61 St Ignace
, 256 St Albert
driver G.T.R., 578 Wellington
cGill College av
, 28 City Councillors
nt tailor, 193 St Christophe
Richot & Sons, 80 Bourget,
Richot & Sons, 80 Bourget,
Richot & Sons, 80 Bourget
Richot & Sons, 80 Bourget,
undertakers, 2721 Notre Dam
eman, 21 Vallée
er, r 915 St Dominique
Bank of Montreal, 34 Stanley
RICK, proprietor St Vinc
t
on, 36½ Bleury, h 38 do
pper, bd 2215 St Catherine
it dealer, 18 Bonsecours mark
r
dealer, Bonsecours market,
eper, 482 and 484 Lagauchetiè
t, 312 Beaudry
, Bonsecours market, h
nt, 204 Montana
Riddell & Common, 30
N, chartered accountants a
Ontario and Quebec, Ne
wick, Manitoba and New Yo
bers, 22 St John
5 St Lawrence
rk G.T.R., res Lachine
rk C.P.R., 177 Congregation
isher, 153 Magdalen
wid James, 181 Congregation
per, bds 627 Lagauchetière
collecting agent, 214 St Jam
rer, 109 Prince
th, 17 Favard
chine
sion merchant, Western chan
0 Laval av
, r 185 Barré
5 St Louis
r, 213 Clarke
, bdg hse, 636 Mignonne
milliner and importer of hat
1282 Notre Dame
rovincial land surveyor, 1
av
fleur & Rielle, 90 Union av
St Francis
4 St Andrew
osephine
ter, 62½ Dufresne
64 Jacques Cartier
r, 182 St Dominique

Riendeau Anselme, moulder, 15 Sanguinet
Riendeau Auguste, joiner, 15 St Margaret
Riendeau Benjamin, fitter, 78 Shearer
Riendeau Chas., photographer, 494 Laval av
Riendeau Cyrille, G.T.R., 455 Centre
Riendeau Dieudonné, carter, 268 Iberville
Riendeau Dolphis, painter, 206 College
Riendeau Elzéar, billiard room, 658 St Lawrence
Riendeau Eugène, carter, 268 Iberville
Riendeau Eugène, trunkmaker, 799 St James
Riendeau Ferdinand, silversmith, 125 Knox
Riendeau Hector, carter, 351 Mathieu
RIENDEAU HONORE, grocer, 809 St James, summer res Vaudreuil
Riendeau J. B. A., notary, 70 St James, h 731 St Catherine
Riendeau Joseph, carpenter, 179 St Martin
Riendeau Jos., grocer, grain and wood, 151 Champlain, h 151½ do
Riendeau Jos., painter, 397 Seigneurs
Riendeau Jos., tailor, 248 Panet

RIENDEAU JOSEPH,
HOTEL KEEPER,
64 St Gabriel

Riendeau Joseph, laborer, 36 Logan
Riendeau Léon, carter, Harbour
Riendeau Louis, carter, Harbour
Riendeau Louis, grocer, 668 Ontario
Riendeau Louis, painter, 733 St Catherine
Riendeau M., shoemaker, 406 Plessis
Riendeau Moïse, carter, 389 Maisonneuve
Riendeau Mrs. D., dressmaker, 654 St Lawrence
Riendeau Mrs. P., wid D., 110 Grand Trunk
Riendeau Mrs. Sophie, wid Chas., bdg hse, 31 Iberville
Riendeau Théophile, painter, 544 Centre
Riendeau W., clerk traffic manager's office G.T.R., 125 Knox
Riepert C., carpenter and builder, r 11 Mayor

RIEPERT & CO.,
HATTERS and FURRIERS,
67 St Lawrence

RIEPERT HERMAN, furrier, 1827 Notre Dame, h 20 University
Riepert J. F., com traveller, 105 Union av
Riepert L. E., of Riepert & Co., 69 St Lawrence
RIEUTORD FELIX, notary, 168 Amherst
Rigby John, caretaker Olivet Baptist church, Osborne
Rigney Patrick, clerk, 12 Rousseau
Riggs Wm., laborer, 296 St Patrick
Riggins Louis, conductor, 27 Jurors
RILEY ENOCH W., sec Estate late Sir Hugh Allan; Manitoba and North Western Railway Co., North West Cattle Co. (limited), and Academy of Music Co., 25 Common cor St Peter, h 8 Overdale av
Riley James, laborer, 11 Farm
Riley James Johnstone, captain, 11 Sussex
Riley John, baker, 130 Chatham
Riely John, laborer, 15 Logan
Riley Mrs. C., wid Hugh, 238 St Chas. Borromée
Riley Mrs. Hannah W., wid Wm., 8 Overdale av
Riley Mrs. M., wid Charles, 151½ St Urbain
Riley Thomas, laborer, 21 St Etienne
Riley Wm., shunter, 437 Wellington
Riley Wm., trader, 681 Grand Trunk
Riley William, trader, 1925 St Catherine
Rimmer Miss Harriet, lady superintendent Montreal General hospital, 536 Dorchester
Rinderman Chas., furrier, bds 312 St James
Rinfret Antoine, laborer, 359 Champlain
Rinfret A. L., of Geoffrion, Dorion, Lafleur & Rinfret, 254 Bleury
Rinfret E. A., law student, bds 39 St Constant
Rinfret Mrs. Angèle, wid Z., 595 St Hypolite
Rinfret Mrs. F. O., 401 St Denis
Rinfret Narcisse, plasterer, 1 Marie Joseph
Ringland George, dry goods and general agent, 394 St Paul, h 286 St Martin
Ringuet Isaac, corporation collector, 22 St André
Ringwood, John bds 703 Craig
Rinier Miss E., 36 Donegana
Rintoul Wm. H., resident sec. Imperial Fire Insurance Co., 6 Hospital, h 46 Prince Arthur, summer res Lachine
Rioparie Edouard, laborer, 120 Dufresne

Riopel Alarie, bricklayer, 613 Mignonne
Riopel Albert, trunkmaker, 213 Lafontaine
Riopel Aldaï, carpenter, 710 Upper Sanguinet
Riopel Antoine, 710 Upper Sanguinet
Riopel Arsène, policeman, 471 Wolfe
Riopel Daniel, 360 Champlain
Riopel Didace, cabinetmaker, 254 St André
Riopel E., of Demers & Riopel, 316 Wolfe
Riopel Henry, shoemaker, 400 Jacques Cartier
Riopel J. A., joiner, 780 Upper Sanguinet
Riopel Jos., laborer, 337 Parthenais
Riopel Jos. C., milkman, 373 Champlain
Riopel Louis, joiner and painter, 562 Upper Sanguinet
Riopel Louis, joiner, 56 Fortier
Riopel Louis, laborer, 281 Parthenais
Riopel Miss Mélina, dressmaker, 1791 St Catherine
Riopel Mrs. M., wid J. Bte., 452 Wolfe
Riopel Mrs. M., wid Pierre, 431 Amherst
Riopel Odilon, contractor, 207 St André
Riopel Sifroid, shoe manufacturer, 283 St André
Riopel Stanislas, 732 St Denis
Riopel Théo., plasterer, 275 Visitation
Riopelle Donat, carpenter, 297 Maisonneuve
Riopelle Edmond, lamplighter, 65 Champlain
RIOPELLE F. XAVIER, groceries and provisions, 433 Maisonneuve, h 437 Maisonneuve
Riopelle Hilaire, laborer, r 759 Ontario
Riopelle Nicholas, tobacconist, r 795 Ontario
Riordan Michael P., professor, 12 Champlain
Rioux Alexandre, carter, 124 Visitation
Rioux C., laborer, 321 Montcalm
Rioux Cyprien, policeman, 58 St Chas. Borromée
Rioux Edouard, stonecutter, 385½ Jacques Cartier
Rioux F. X., bricklayer, 150 Wolfe
Rioux Jos., carpenter, 625 Mignonne
Rioux Jos., laborer, r 257 Plessis
Rippon Mrs, resident sec. Women's Protective Immigration society, 141 Mansfield
Riquer D., laborer, 135 Desery
Ritcher Christopher, laborer, 138½ Manufacturers
Ritcher Emile, laborer, 457 Amherst
Ritchie Alfred, at Bell Telephone Co., 37½ St Alexander
Ritchie Charles W., stenographer, 38 St Famille
Ritchie David, foreman Pullman Palace Car Co., upholstering shop, 9 Desrivières av
Ritchie Frank, foreman, 10 Union av
Ritchie Fred., with Canada Paper Co., 48 Prince Arthur
RITCHIE H. K., stationery agent G.T.R., Bonaventure station, h 48 Prince Arthur
Ritchie Hormidas, laborer, 494 Centre
Ritchie John, fitter, 64 Sebastopol
Ritchie John, laborer, 661 Grand Trunk
Ritchie Mrs., wid John, 2690 St Catherine
Ritchie Mrs. Francis, wid David, 60 Argyle av
Ritchie Mrs. Mary, wid Samuel, 78 Sebastopol
Ritchie W. F., B.A., B.C.L., of Davidson & Ritchie, 38 St Famille
Ritchie Wm. A., asst. superintendent Pullman Palace Car Co., 78 Cathcart
Ritchie William L., sculptor, 40 Donegana
Ritchot A. P., of Archambault & Ritchot, 240 St Hubert
Ritchot Alfred, merchant tailor, 193 St Christophe
Ritchot Arthur, tailor, 194 Montcalm
Ritchot Avila, grocer, 248 Champlain
Ritchot Cléophas, agent, 373 Grand Trunk
Ritchot Clèophas, clerk G.T.R., 99 Hibernia
Ritchot Eugène, conductor, 371 Grand Trunk
RITCHOT FRANCOIS, Dominion Coach factory, 159 and 159½ St Antoine, h 157½ St Antoine. *See Adv p* 8
Ritchot Joseph, carter, r 65 Barré
Ritchot L. N. A., & Co., merchant tailors, 1654 Notre Dame
Ritchot L. N. A., of L. N. A. Ritchot & Co., 193 St Christophe
Ritchot M., butcher, 1029 St James, h 497 Seigneurs
Ritchot Moise, in charge of gen offices G.T.R. and G.T.R. restaurant, 394 Wellington
Ritchot Mrs. D., fruits, 2331 Notre Dame
Ritchot Mrs. Melvina, dressmaker, 294 Jacques Cartier
Ritchot Nar., butcher, 25 and 26 St Antoine market, h 360 Logan
Ritchot Odilon, hotelkeeper, 296 St Hypolite
Ritchot Odilon, innkeeper, 40 Napoléon, h 42 Napoléon
Rittenberg Isaac, jeweller 207 St Constant
Ritter Arthur, baggageman, 631 Mignonne
Riva James, trunkmaker, 30 St Antoine

Riva Joseph, mason, 101 Cameau
Riva Mrs. J., registry office, 30 St Antoine
Rivard Alf., laborer, 214 Desery
Rivard Ant., clerk, 58 Berri
Rivard Fabien, shoemaker, 231 Amherst
Rivard Hubert, leather cutter, 233 Amherst
Rivard Jeffrey, laborer, 21 King
RIVARD L. E., cheap music, stationery, French and English books, fancy goods, organs, &c., 133 St Peter, h 236 St Martin
Rivard Louis, carter, 211 Barré
Rivard Louis, Hay Market hotel, 159 College
Rivard Mrs. A., wid F., 199 Montcalm
Rivard Mrs. D., wid S., 386 St Hubert
Rivard Mrs. Mary, wid Honoré, 239 Lafontaine
Rivard Nap., laborer, 199 Desery
Rivard Nap., student, 1433 Ontario
Rivard Patrick, joiner, 173 Notre Dame
Rivard Pierre, 12 St Denis
Rivard Pierre, hotel porter, 55 Cathedral
Rivard Pierre, laborer, 20 Payette
Rivard Télesphore, stonecutter 560 Albert
Riverin P., roofer, 496 Centre
Riverside school, W. A. Kneeland, principal; J. P. Clarke, caretaker, 52 Favard, Point St Charles
Rivest Alfred, mason, 62 Plessis
Rivet A., laborer, 434 Montcalm
Rivet Azarie, joiner, Seaton
Rivet C., boots and shoes, 215 Fortification lane
Rivet Charles, barber, 2283 Notre Dame
Rivet Charles, butcher, 69 Dufresne
Rivet Delphis, butcher, stalls 45 and 46 St Ann's market, h 74 Panet
Rivet Felix, machinist, 278 St Lawrence
Rivet François, undertaker, 314 Lafontaine
Rivet Frs. X., blacksmith, r 105 Jacques Cartier
Rivet Honoré, carter, 328 Panet
RIVET I., dry goods, 1485 Notre Dame, h 79 St Hubert
Rivet Isaël, clerk, 136 Pantaléon
Rivet Isaïe, shoemaker, 1001 St Lawrence
Rivet J. Bte., stonecutter, 30 Jacques Cartier
Rivet Jas., confectioner, 271 St Lawrence
Rivet J. L., carpenter, 16 St Dominique
Rivet J U., grocer, 1654 Ontario, h 1653 do
Rivet Joseph, carriage maker, 16 Logan
Rivet Joseph H., grocer, 97 Wolfe
Rivet Jos., innkeeper, 1336 St Catherine, h 51 Plessis
Rivet Joseph, joiner, 351½ Amherst
Rivet Jos., merchant, 1359 Mignonne
Rivet Jos., repairer, 1128 St Lawrence
Rivet Jos., shoemaker, 107 Plessis
Rivet Jos., stonecutter, 168 St Martin
Rivet J. W., grocer, 230 Lagauchetière, h 80 Montcalm
Rivet Jules, groceries and provisions, 779 Notre Dame,
Rivet Jules, grocer, 4[illegible] Fullum
Rivet Léon, carter, 11[illegible] Champlain
Rivet Louis, bds at Jacques Cartier hotel, 21 Jacques Cartier sq
Rivet Louis, groceries and provisions, 186 Lagauchetière
Rivet Louis Siméon, grocer, 73½ St Paul, h 75 do
Rivet Marcel, 149 St Elizabeth
Rivet Maxime, laborer, 260 Suzanne
Rivet Médéric, laborer, 45 St Hypolite lane
Rivet Médore, joiner, 275 St Lawrence
Rivet Mrs. Armanda, wid A., 20 Louis Hypolite
Rivet Mrs. C., wid Louis, 461 St Denis
Rivet Mrs. E., wid Modeste, dressmaker, 43 Plessis
Rivet Mrs. Rosalie, wid Narcisse, r 25 St Felix
Rivet Mrs. Ursule, wid Ed., 138 Barré
Rivet Narcisse, joiner, 167½ St André
Rivet O., grocer, 312 Lafontaine
Rivet Octave S., of Martin & Rivet, 1155 Ontario
Rivet Paul, barber, 137 St Jean Baptiste
Rivet Paul, barber, 2584 Notre Dame, h 344 St Hypolite
Rivet Pierre, carpenter, 304 Amherst
Rivet Pierre, com traveller, 475 Lagauchetière
Rivet Pierre, fruit store, 94½ Ontario
Rivet Placide, shoemaker, 61 Plessis
Rivet Régis, furrier, 213½ St Denis
Rivet Théodore, painter, 14 St Justin
Rivet Théophile, bricklayer, 469 Amherst
Rivet Wm B., telegraph operator, 34 St Elizabeth
Rivet Wilfrid, grocer, 80 Montcalm
Rivière John, clerk, 447 St James
Rivière Mrs. Philomène, wid Joseph, bdg hse, 447 St James
Roach James, packer, 31 Balmoral
Roach John, clerk, 268 St Urbain
Roach Michael, customs officer, 40 St Patrick
Roach Michael, laborer, bds 179 St Paul
Roach Mrs., wid, r 309 St Constant
Roach Mrs. B., wid M., 101 Prince
Roach Nicholas, carter, r 209 Mountain
Roach Walter, of Beall, Ross & Co., 55 Cathcart, summer res Longueuil
ROAD DEPARTMENT, P. W. St George, city surveyor, L. J. N. Narbonne, accountant; P. O'Reilly, secretary; Jas. Lowe, sewer inspector; I. P. Flynn, street inspector, City hall, 1539 Notre Dame
Road Department yards, F. X. Grenier, yard keeper 305 Sanguinet
Robb Arthur W., plumber, 60 Aylmer
Robb John, carter, 192 Amherst
Robb Mrs. J., wid W., 5 St Ignace
ROBB WILLIAM, city comptroller, City hall, 1539 Notre Dame, res Oakley, Beaconsfield
Robbins George, 28 Cathcart
Robenovetts A., merchant, 85 Versailles
Roberge A., real estate agent, 41 St James, h 135 Sanguinet
ROBERGE A. J. A., notary, commissioner Superior Court, secretary-treasurer of the municipalities of the County of Laprairie, of the Village of Laprairie, and of the Parish of Laprairie, and of the School Commissioners of the Village of Laprairie, clerk of the Court and clerk of the Peace, and deputy coroner and revising officer for the County of Laprairie, office St Ignace, h St Jacques, Laprairie
Roberge Arthur, laborer, 2 St Jean Baptiste
Roberge Bte., laborer, 259 Suzanne
Roberge Camille, machinist, 581 St Lawrence
Roberge François, of Roberge & Shepperd, 407 Amherst
Roberge Frédolin, of Roberge & Shepperd, 409 Amherst
Roberge L., joiner, r 334 Beaudry
Roberge Léandre, joiner, 113 Frontenac
Roberge Louis, baker, 28 St Emery
Roberge Louis, laborer, 557 Albert
Roberge Ludger A., contractor, 244 St Christophe
Roberge Miss Victoria, manager for A. Bernstein, 2352 Notre Dame
Roberge Mrs. Ph., wid N., 132 Railway track
Roberge Nap., cigarmaker, 151½ Amherst
Roberge P. B., grocer, 255 Logan, h 257 do
Roberge & Shepperd, machinists, 623 Lagauchetière
Robert A., 23 St Denis
Robert A. O., manager, branch City and District Savings Bank, 795 Notre Dame
Robert Abraham, fruits, 458 St James
Robert Adolphe, jeweller, 38 St Margaret, h 57½ St Antoine
Robert Albert, joiner, 438 Centre
Robert Albert, laborer, 90 Amherst
Robert Alexis, 149 Wolfe
Robert Alexis, druggist, 9 St Lawrence, h 7 do
Robert Alex., laborer, 24 St Francis
Robert Amedée, carriagemaker, 167 Amherst
ROBERT ANTOINE, accountant Montreal Episcopal Corporation, office Archbishop's palace, 873 Lagauchetière, h 49 St Margaret
Robert Antoine, horse dealer, 245 Visitation
Robert Arthur, shoemaker, 388 Panet
Robert Arthur A., clerk, 1491 St Catherine
Robert Auguste, of Jos. Robert & Fils, 394 St Hubert

ROBERT C., & CO.,
HATTERS and FURRIERS,
61 St Lawrence cor Vitre

Robert Chas., laborer, r 31 Champlain
Robert Chas., laborer, 397 Papineau road
Robert Cyprien, of C. Robert & Co., 197 St Hypolite, summer res St Rose
Robert Didace, agent C.P.R., 663 Notre Dame
Robert Didace, restaurant 621 Notre Dame
Robert Didace, machinist, 652 St Catherine
Robert Dominique, carter, 96 St Felix
Robert E. A., Dominion Blanket Co., 223 McGill, h 11 Victoria
Robert Edmond, innkeeper, 713 St Catherine
Robert Ernest, groceries and provisions, 172 Dorchester, h 33 Plessis
Robert Etienne, laborer, 31 Bonsecours
Robert Félix, mason, 856 Upper Sanguinet
Robert Fortunat, clerk, 16 St Vincent
Robert Frank, policeman, 277 Fullum
Robert Geo., driver, 184 St Martin
Robert George, foreman C.P.R., 652 St Catherine
Robert Guil., laborer, r 1215 Notre Dame

Robert Hormisdas, carter, 396 Panet
ROBERT HORMIDAS, sec-treas Corporation, Town and Parish of Lachine, St Joseph, Lachine
Robert H., restaurant, 2143 Notre Dame, h 2145 do
Robert Henri, student, 331 Amherst
Robert Henry, cooper, 142 Dalhousie
Robert Hercule, clerk, 175 St Martin
Robert J. A., Dominion Blanket Co., 223 McGill, h 11 Victoria
Robert James, laborer, 767 St Dominique
Robert J. B., com traveller, 1068 Ontario
Robert J. B., professor of piano, 1192 St James
Robert J. Bte., 351 Champlain
Robert J. Bte., laborer, 3 Préfontaine
Robert J. C., of Joseph Robert & Sons, 111 Papineau road
Robert Jean Bte., laborer, 277 Frontenac
Robert Joseph Alex., agent, 501 Moreau

ROBERT JOSEPH, & SONS, Lumber and Timber Merchants, Office, 1077 Notre Dame. Also, Planing and Saw Mills; Doors, Sashes, Blinds, Mouldings, &c., Factory 93 to 107 Papineau road, Office 109 Papineau road

Robert Jos., butcher, 1638 St Catherine, h 125 Beaudry
Robert Jos., cook, 192 Sanguinet
Robert Jos., joiner, 42 Quesnel
Robert Jos., joiner, 527½ Albert
Robert Jos., laborer, bds 238 Panteléon
Robert Jos., laborer, 5 Rivard
Robert Jos., of Robert & Archambault, 125 Beaudry
Robert Jos., of J. Robert & Fils, 1077 Notre Dame
Robert Jos. C., of J. Robert & Fils, 111 Papineau road
Robert Joseph, shirtmaker, 83 St Margaret
Robert Joseph, waiter, 94 St Dominique
Robert Julien, 75 Campeau
ROBERT LEANDRE, proprietor Montreal hotel, Old St John's road, Laprairie
Robert Léon, carter, 299 Wolfe
Robert Louis, carter, 195 Panet,
Robert Louis, merchant, 1235 St Lawrence
Robert Louis, moulder, 583 Centre
Robert Louis, plasterer, 201 St Lawrence
Robert Marcil, plasterer, 347 Visitation
Robert Médard, carpenter, 116½ Panet
Robert Miss Malvina, grocery, 78 St Maurice
Robert Miss Marie, 120 Wolfe
Robert Miss Valérie, dressmaker, 92½ Campeau
Robert Moïse, laborer, 308 Logan
Robert Moïse, plasterer, 181 Jacques Cartier
Robert Moïse, trader, 919 Mignonne
Robert Mrs. A. P., wid F. X. B., 192 Panet
Robert Mrs. E., wid Léandre, 497 Dorchester
Robert Mrs. J. B., milliner 1068 Ontario
Robert Mrs. L., wid P., 215 St Elizabeth
Robert Mrs. Louise, wid Bruneau, 63 St Lawrence
Robert Mrs. M. C., wid J. B., 143 Visitation
Robert Mrs. Zoé, wid Jos., 261 St Lawrence
Robert Nap., bookkeeper, 251 St Elizabeth
Robert Norbert, carriagemaker, 90 Panet
Robert Norbert, laborer, 338 Fullum
ROBERT O. A., agent, office 1551½ St Catherine, h 394 St Denis cor Ernest
Robert Olivier, driver, 64 Iberville
Robert P., gateman G.T.R., r 1106 St James
Robert Paul, carter, r 49 Manufacturers
Robert R., hotel, 40 Panet
ROBERT ROBT., restaurant, 1149 Notre Dame
Robert Sevère, policeman, 457 Centre
Robert Stanislas, joiner, 32 St Constant
Robert Théophile, carpenter, 123 Chatham
Robert Théophile, patternmaker, 125 Chatham
Robert Vital, laborer, 357 Papineau road
Robert W., stationery, wall paper and fancy goods, 1462 Notre Dame
Robert Wm., coachman, 339 Mountain
Robert Wilbrod, butcher, 108 Panet
Robert Wilfred, paying teller, Longueuil
Roberts E. M., builder, 611 Lagauchetière
Roberts G. A., of Northern Ass. Co., 42 Albina
Roberts Geo., foreman, 43 Conway
Roberts George, brakeman, 179 St Albert
Roberts George, brassfinisher, bds 35 Hermine
Roberts George, bricklayer, 109 Shuter
Roberts J. J., builder, 609 Lagauchetière
ROBERTS GEORGE, builder and contractor, 595 to 607 Lagauchetière, yards 51 to 65 Drummond, summer res Longueuil

ROBERTS J. W., Importer of Fine English SADDLERY, Nickoline Bits; Stirrups and Harness Furniture a Specialty, 336 St James, h do

Roberts James, restaurant, 500 Lagauchetière and 74 St Urbain
Roberts John, bookkeeper, 30 Champlain
Roberts John, laborer, 19 St Etienne
Roberts Joseph, blacksmith, 61 Rozel
Roberts Mrs. M. C., wid J. B., 142 Visitation
Roberts Richard, carpenter, 77½ St Hypolite
Roberts Richard, laborer, 685 Mignonne
Roberts Robert, brassfinisher, bds 35 Hermine
Roberts Stephen, clerk, 35 Hermine
Roberts Wm., 198 Sherbrooke
Roberts Wm., blacksmith, 4 Albert east
Roberts Wm., customs officer, 101 Wellington
Roberts Wm., laborer, r 123 Richardson
Robertson A., clerk, 5 Argyle av
Robertson A. S., sen, of Robertson & Co., 14 St Hypolite
Robertson A. S., bookkeeper, 95 Plymouth grove
Robertson A. Stuart, city freight agents' office, C.P.R. Elm bank, 1100 Dorchester
ROBERTSON ALEX., secretary Harbor Commissioners, h Elm bank, 1100 Dorchester
ROBERTSON ANDREW, president Royal Canadian Ins. Co., chairman Montreal Harbor commissioners, and president Bell Telephone Co., Elm bank, 1100 Dorchester
Robertson Charles, bookkeeper, 1461 Ontario
Robertson Charles, drug clerk, 164 Fulford

ROBERTSON & CO., "The St James Hat Store," Practical and Manufacturing HATTERS and FURRIERS, Importers of English and American HATS, 220 St James, opp Alexander's

Robertson Charles, brassfinisher, 259 Richmond
Robertson Charles, cabinetmaker, 545 Seigneurs
Robertson Charles, drug clerk, 17½ Fulford
Robertson Charles E., of Crediford & Robertson, 88 St Antoine
ROBERTSON DAVID, & CO., grain, flour and produce merchants, 279 Commissioners and 6 St Nicholas
Robertson David, of David Robertson & Co., 24 Lincoln av
Robertson Donald, clerk G.T.R., 128 Hibernia
Robertson Duncan, agent for John McMillen, Petrolia, Ont., 17 St Sacrament, res Lachine
ROBERTSON DUNCAN, manager, 276 Wellington

ROBERTSON FARQUHAR, Importer and Dealer in COAL, WOOD and FOUNDRY COKE, Office 65 McGill, Coal Warehouse 270 Wellington, bds at Albion Hotel, 141 McGill, h 766 Lagauchetiere

ROBERTSON, FLEET & FALCONER, advocates, 157 St James
Robertson George, laborer, 12 Logan.
Robertson George, plumber, 211 William
Robertson Geo. R., jun., general ins broker, 11 Hospital, h 820 Sherbrooke
Robertson Geo. Ross, sen., general ins broker, subagent North British and Mercantile Ins Co., 11 Hospital, h 820 Sherbrooke
ROBERTSON HENRY, 131 Clark av, Côte St Antoine
Robertson Henry, tobacconist, 2292 St Catherine, h 58 Anderson
Robertson Henry O., clerk G.T.R., 14 Hanover
Robertson Hugh, clerk Bank of Montreal, 27 McGill College av
Robertson J. A., clerk, 2442 Notre Dame

Robertson James, carpenter, 225 St Urbain
Robertson James, clerk G.T.R., 37 Paris
Robertson James, coachman, 75 St Monique
Robertson James, foreman, 83 Cathedral
Robertson James, mason, 3 St Andrew
Robertson James M., manager, 129 Durocher
Robertson James, of James Robertson & Co., 24 Lincoln av
Robertson James, undertaker, 156 St Constant
Robertson James, watchman G.T.R., 56 Centre

ROBERTSON JAMES,
Manufacturer of Lead Pipe, Shot, Putty, White Lead, Saws, &c., Office 172 Dalhousie, Works 200 Dalhousie and 142 William, h 49 Park av

Robertson J. H., professor of music, bds 19 McGill College av
Robertson John, manager, 10 St Geneviève
Robertson John, gardener, 79 Drolet
ROBERTSON JOHN, groceries, wines, liquors, fruits, &c., 12 Phillips sq, h 38 St Matthew
Robertson John, laborer, 824 Ontario
Robertson John, machinist, 880 Mignonne
Robertson John, manager Montreal Lead works, 30 St Mark
Robertson John, of McFarlane, Austin & Robertson, 758 Palace
Robertson John, painter, 77 Jurors
Robertson John A., of Robertson, Linton & Co, 87 Mackay
Robertson John Alex., 23 Prince Arthur
Robertson John B., ins agent, 157 St James, h 1100 Dorchester

ROBERTSON, LINTON & CO.,
Dry Goods Importers and Dealers in Canadian Woollens,
cor Lemoine and St Helen

Robertson Miss Nancy, 250 Guy
Robertson Mrs. A., widow, 164 Mansfield
Robertson Mrs. H., wid Thomas, 127 St Louis
Robertson Mrs. L., wid Richard, 567 St Dominique
Robertson Mrs. Mary, wid David, r 172 St Urbain
Robertson Mrs. Nellie, wid John, 237 St Urbain
Robertson Mrs. S., wid Jos., 1070 Mignonne
Robertson Mrs. Sarah, wid George, 37 Belmont
Robertson R., ticket agent G.T.R., 2442 Notre Dame
Robertson Robert, 2805 St Catherine
Robertson Robert, engineer, 27 Canning
Robertson Robert, founder, 654 Lagauchetière
Robertson Samuel, contractor, 43 Victoria
Robertson Samuel J., painter, 43 Little Manufacturers
Robertson Stuart, nailer, 54 Menai
Robertson Thomas, bookkeeper, bds 35 Hermine
ROBERTSON THOMAS, & CO., heavy hardware merchants, 638, 640 and 642 Craig, stores cor Common and Colborne
Robertson W. F., Elm bank, 1100 Dorchester
Robertson W. H., cutler, 382 Centre
Robertson W. L., general ins broker, 11 Hospital
Robertson Wm., brakeman G. T. R., 180 Bourgeois
Robertson Wm., brassfinisher G.T.R., 174 Magdalen
Robertson Wm., clerk, 259 St Urbain
Robertson Wm., com traveller, 103 Osborne
Robertson Wm., gardener, 579 Upper Sanguinet
Robertson Wm., laborer, 56 Duke
Robertson Wm., of Robertson & Co., 76 St Famille
ROBERTSON WILLIAM, manager The London and Lancashire Life Assurance Co., 47 St John, h 75 Redpath
Robertson Wm. W., saddler, 2444 Notre Dame, h 2442 Notre Dame
ROBERTSON WILLIAM W., Q.C., of Robertson, Fleet & Falconer, 245 Mountain
Robichaud C., carter, 194 Railway Track
Robichaud Camille, clerk, 1302 Mignonne
Robichaud Charles, carter, 333 Logan
Robichaud Jas., machinist, 293 German
Robichaud Frs. X., printer, 43 Chaboilles sq
Robichaud Mrs. Zoé., wid Jas., 3 2 Maisonneuve
Robichaud Odilon, butcher, 62 Lusignan
Robichaud Telmond, conductor, 348 Seigneurs
Robidoux Antoine, 305 Grand Trunk
Robidoux Benjamin, laborer, 41 St Germain
Robidoux Dominique, machinist, 567 William
ROBIDOUX, FORTIN & ROCHER, advocates, 1[illegible] Notre Dame
Robidoux Honoré, laborer, 266 Frontenac
Robidoux Hormisdas, laborer, 24 St Adolphus
Robidoux J. Emery, D.C.L., Q.C., of Robidoux Fortin & Rocher, professor of Civil Law McGill University, h 216 St Denis
Robidoux Sam., laborer, 215 Shaw
Robillard Adélard, laborer, 9 Frontenac lane
ROBILLARD ADOLPHE, insurance broker, fire and marine, office 1812 Notre Dame, h 4 Vitré
Robillard Aldéric, conductor C.P.R., 103 Dufresne
Robillard Alfred, driver, 562 Papineau road
Robillard Alphonse, bookkeeper, 61 Champ de Mars
Robillard Anselme, plasterer, 20 Brock
Robillard Antoine T., clerk, 136 Berri

ROBILLARD C., & CO.,
Manufacturers of Ginger Ale, Soda Water, Cider, and Ginger Beer, St Leon Water Depot, 282 St Andrew

Robillard C. N., of Massé, Lanoix & Robillard, 20 Constant
Robillard Celestin, laborer, r 1247 Ontario
Robillard Clément, of C. Robillard & Co., 284 St Andrew
Robillard Coltaire, carpenter, 120 Delisle
Robillard D. H., ins agent, 453 St Denis
Robillard Edmond, grocer, 1220 and 1222 Notre Dame
Robillard Elie, laborer, 210 Iberville
Robillard Elzéar, laborer, 100 Dufresne
Robillard F. X., carpenter, 362 Plessis
Robillard Gaspard, shoemaker, 2 St Urbain
Robillard Israel, shoemaker, 350 Maple
Robillard J. Bte., laborer, 367½ Panet
Robillard J. C., boards, box, at P. O. Montreal
Robillard Jos., driver, r 266 Panet
Robillard Jos., laborer, 408 Montcalm
Robillard Joseph, hay and grain merchant, 14 Fowling, res Lanoraie
Robillard Jos., shoemaker, 20 St Pierre lane
Robillard Joseph, shoemaker, 201 Panet
Robillard Joseph, shoemaker, 20 St Pierre lane
ROBILLARD JOSEPH JEROME, dealer in choice groceries and liquors; butter and tea specialties, 4 Dorchester, h do
Robillard Louis, blacksmith, 20 St Pierre lane
Robillard Louis, driver, 5 Parker
Robillard Louis, carter, 261 Logan
Robillard Louis, jun., joiner, 5 Parker
Robillard Louis, sen., carter, 7 Parker
Robillard Miss Josephine, dressmaker, 154½ St Lawrence
Robillard Mrs., 194 St Denis
Robillard Mrs., dressmaker, 15 Parker
Robillard Mrs. E., wid Olivier, r 150 St Maurice
Robillard Mrs. E., wid W., 37 Brock
Robillard Mrs. R., wid Joseph, 4 Vitré
Robillard Mrs. S., wid Chas., 217½ St Martin
Robillard N., M.D., 1571 Ontario
Robillard Nap., blacksmith, 7 Versailles
Robillard Nar., hotelkeeper, 20 St Constant
Robillard Ovide, advocate, 194 St Denis, h 1598 Notre Dame
Robillard Pierre, blacksmith, 255 William, h 59 Versailles
Robillard Sévère, restaurant, 585 Notre Dame
Robillard T. H., supt. M.S.R. Co., 752 Notre Dame
Robillard Toussaint, laborer, 50 City Councillors
Robillard Xavier, carpenter, 206 Desery
Robin Mrs. H., wid Damase, 51 St Hypolite
Robin Ovila, laborer, 18 St Therèse

ROBIN & SADLER,
Manufacturers of LEATHER BELTING, Fire Engine Hose and Lace Leather 2518, 2520 and 2522 Notre Dame (late 594, 596 and 598 St Joseph)

Robineau Camille, printer, 25 Grothé
Robineault Félix, clerk, 61 Montcalm
Robinet Emile, shoemaker, 412 Panet
Robins S. F., clerk, 125 Lagauchetière

ROBINS S. P., M. A., LL.D., principal McGill Normal School, 32 Belmont, h 513 Notre Dame
Robinson A., of Robertson & Logan, 1166 St James
ROBINSON ALFRED, confectioner and caterer, 2005 St Catherine, h 2097 St Catherine
ROBINSON C. BLACKETT, publisher "The Week," 5 Jordan st, h 70 St Albans st, Toronto
Robinson David, clerk, 28 Cathcart
Robinson Edw., Bell Telephone Co., 388 St Dominique
Robinson Edw. C., painter, 29 Burnside place
Robinson G., conductor G.T.R., 95 Congregation
ROBINSON G. G., & CO., watchmakers and jewellers, 238 St James
Robinson G. W., eastern agent Intercolonial Railway freight and passenger office, 136½ St James
Robinson Geo., clerk C.P.R., 46 Dorchester
Robinson George, cabinetmaker, 1135 St James
Robinson Geo. G., of G. G. Robinson & Co., 392 St Antoine, summer res Lachine
Robinson Harry, laborer, 174 Iberville
Robinson Isaac, carpenter, 146 Railway Track
Robinson J. B., tailor, 273 Cadieux
Robinson J. F., & Co., merchant tailors, 2096 Notre Dame
Robinson J. H., prof of music, Lindsay's Piano rooms, 2270 St Catherine, bds at 17 McGill College av

ROBINSON J. THEO.,
PRINTER and PUBLISHER,
2 St Francois Xavier, h 192 Mance

Robinson James, checker G.T.R., 2 Richmond
Robinson James, clerk, 28 Cathcart
Robinson James, com traveller, 80 Park av
Robinson James, engine driver, 37 Magdalen
Robinson James, manufacturer, 24 Cadieux
Robinson James, inspector Montreal Water works, 129 St Constant
Robinson John, detective, police headquarters, h 12 St Adolphus
Robinson John, fireman G.T.R., 117 Magdalen
Robinson John, fitter, 618 Wellington
Robinson John, printer, 1004 St James
ROBINSON & LOGAN, restaurant, 1164 and 1166 St James
Robinson Miss Mary, dressmaker, 518 Dorchester
Robinson Mrs. Elizabeth, wid Wm., 155 St Urbain
Robinson R. W., band master, 159 Drolet
Robinson Robert, carpenter, 725 Lagauchetière
Robinson Samuel, laborer, 17½ Charron
Robinson Thos , 77 Maple
Robinson Thos., clerk, 38 Shaw
Robinson W., cabinetmaker, 175 Canning
Robinson W. J., water meter inspector, 669 Upper Sanguinet
Robinson Wm., blacksmith, 34 Forfar
Robinson Wm., laborer, 16 Gain
Robitaille A., clerk, 17 St Claude
ROBITAILLE A., & CO., grocers, wine and spirit merchants, wholesale and retail, 123 St Paul
Robitaille Arthur, of A. Robitaille & Co., 54 Berri
Robitaille Arthur, merchant, St Jean Baptiste
Robitaille Célestin, joiner, 807 Upper Sanguinet
Robitaille Chas., laborer, 100 Pantaléon
Robitaille Chas., of Robitaille & Son, 44 St Constant
Robitaille Edouard, painter, 204 Barré
Robitaille Frs., grocer, 315 Montcalm
Robitaille Frs., trader, cellar 17 Bonsecours market, h 247 Wolfe
Robitaille Frs. X., leather cutter, 227½ Sanguinet
Robitaille Fréderic, carter, 276 Maisonneuve
Robitaille J. E., manfrs.' agent, 260 St James, h 1015 Ontario
Robitaille Jacques, joiner, 578 Laval av
Robitaille Jos., joiner, 218 Visitation
Robitaille Joseph, joiner, 373 Wolfe
Robitaille Joseph, laborer, 239 Iberville
Robitaille Jos. A., 54 Berri
Robitaille Léon, manager for Charles Garlépy, Quebec, h 119 St Christophe
Robitaille Mathias, laborer, 587 Laval av
Robitaille Mrs. E., wid Etienne, 8 Dumarais
Robitaille Oct., shoemaker, 1223 St Catherine
Robitaille Oslas, carpenter, 587 Laval av
Robitaille P., of Robitaille & Son, 284½ St Dominique
Robitaille Pierre, laborer, r 124 Murray
Robitaille Philippe, merchant, 284½ St Dominique
Robitaille & Son, boot and shoe mnfrs., 79 St Lawrence
Robitaille Stanislas, Indian curiosities, twine and stationery, 252 St Paul, h 184 St Hubert
Robitaille T., grocer, 99 St Paul, h 125 St Christophe
Robitaille Wilfred, joiner, 243 Sanguinet
Robley Geo., shoemaker, r 5 Chabollez
Robson John, 75 Dominion

ROBY J. ALPH.,
House, Sign, Fresco and Decorative Painter and Gilder.
Jobbing for the Trade promptly attended to. 20 years' experience.
119 St Dominique st, in rear St Lawrence Market, h 149 St Andre

Roby J. E., clerk, 212 St Elizabeth
Roby J. M., underclothing, 2321 Notre Dame
Roby Jos., 160 St Urbain
Roby Jos., packer, 24 St Dominique
Roch Adélard, joiner, 393 Maple
Roch Amable, carpenter, 927 Mignonne
Roch André, boxmaker, 62 St Alphonse
Roch André, joiner, 179 Lagauchetière
Roch Antoine, 124 Berri
Roch Camille, barber, 925 Mignonne
Roch Chas., joiner, 25 Chatham
Roch Emmanuel, shoemaker, 47 St Philip
Roch James, laborer, 7 Theatre lane
Roch Jos., painter, 1027 Ontario
Roch Louis, baker, 383 Maple
ROCH LOUIS, hay and grain dealer, 12 Maisonneuve and 286 Logan, h 209 Maisonneuve
Roch Louis, jeweller, 700 St Lawrence
Rochbrune Mrs. A., wid Nap., 462 Cadieux
Roche Edouard, grocer, 68 Papineau road, h 95 Dorchester
Roche Thos. S., conductor C.P.R., 257 St André
Rochefort Auguste, carpenter, 76 St Germain
Rochefort Michel, engineer, 90 St Andrew
Rocheleau Adolphe, poultry, stand 32 Bonsecours market, h 252 Dorchester
Rocheleau Damase, shoemaker, 81 St Paul
Rocheleau Jos., glassblower, 315 Maisonneuve
Rocheleau Joseph, shoemaker, 356 Beaudry
Rocheleau Joseph, shoemaker, r 301 Beaudry
Rocheleau Jules, driver, Joly lane
Rocher Auguste, of Robidoux, Fortin & Rocher, 14 Berri
Rochette Alf., clerk, 293 Amherst
Rochette Aurèle, 267 Lagauchetière
Rochette Frs., trader, 142 Dorchester
ROCHETTE O., & CO., leather merchants, hides and oils, wholesale, tanners and curriers, 14 Lemoine and Vallières st, Quebec
Rochfort James Guest, grocer, 193 Magdalen
Rochon Adolphe, lithographer, 625 Lagauchetière, h 1587 St James
Rochon Albert, upholsterer, 410 Maple
Rochon Alfred, baker, r 114 Maple
Rochon Alfred, bricklayer, 181 St Hypolite
Rochon Alfred, laborer, 179 St Urbain
Rochon Anthime, shoemaker, r 1294 Ontario
Rochon Antoine, carter, 359 Montcalm
Rochon Armand, tailor, 64½ St Antoine
Rochon Arthur, tailor, 33 Lusignan
Rochon Auguste, saddler, 125 Sanguinet
Rochon Augustin, joiner, r 48 St Antoine
Rochon Calixte, shoemaker, 438 Jacques Cartier
Rochon Cyrille, aborer, 4 Chatham
Rochon David, joiner, 54 Quesnel
Rochon Delphis, tobacconist, 1806 St Catherine
Rochon Edmond, carriagemaker, 313 Maple
Rochon Elie, shoemaker, 210½ Visitation
Rochon Elie, shoemaker, 752 Upper Sanguinet
Rochon Ernest, tailor, 195 College
Rochon Etienne, shoemaker, 752 Upper Sanguinet
Rochon Félix, undertaker, 14 Quesnel
Rochon Félix, fireman, 8 Poële lane
Rochon Francis, carter, 178 Maple
Rochon Grégoire, express driver, 128 German
Rochon Henri, plasterer, 251 Montcalm
Rochon J. B., bricklayer, 30 St Elizabeth
Rochon J. Bte, express driver, 128 German
Rochon Jos., carriagemaker, 232 Plessis
Rochon Joseph, bdg hse, 95 St Paul
Rochon Joseph, clerk, 256 Champlain
Rochon Joseph, grocer, 309 Amherst
Rochon Joseph, laborer, 132 German
Rochon Louis, carpenter, 26 Forgue a

Rochon Miss Judith, 69 Jacques Cartier
Rochon Moïse, laborer, 95 Duquette lane
Rochon Mrs. A., wid Gilbert, r 395½ Beaudry
Rochon Nap., bricklayer, 81½ Pantaléon
Rochon Nephtalie O., artist painter, 140 St Christophe
Rochon Ovide, shoemaker, 287 Montcalm
Rochon Philéas, laborer, 194 Parthenais
Rochon Pierre, r 20 St Constant
Rochon Siméon, designer, 84 Barré
Rochon Siméon, shoemaker, 101 Beaudry
Rochon Stanislas, contractor, 28 Sanguinet
Rochon Théo., plasterer, 250 Sanguinet
Rochon Treffié, marble cutter, 323 St Hypolite
Rochon Zephir, butcher, 254 and 258 Craig
Rock Arthur, confectioner, 1027 Ontario
Rock Charles, checker, 51 Fulham
Rock Charles, joiner, 25 Chatham
Rock Joseph, cigarmaker, 1027 Ontario
Rock Joseph, painter, 1027 Ontario
Rock Louis, trader, 209 Maisonneuve
Rocque Miss Hatti , bds 1995 Notre Dame
Rocque Napoleon, hotel, 38 St Paul
Rodden Daniel, laborer, 106 Centre
Rodden Ed., laborer, 529 Wellington
Rodden F. A., clerk, 23 Bishop
Rod en Jas., carter, 57½ McCord
Rodden Jas., checker, 31 Iber ille
Rodden Mrs. Jane, wid Pat., fruits and confectionery, 94 Bleury
Rodden Mrs. Mary, wid Wm., 24 Union av
Rodden R. M., student, 23 Bishop
Rodden Richard, clerk registry dept., 1539 Notre Dame, res Longueuil
Rodden Thomas, storeman, 31 Dowd
Rodden W. T., clerk, 23 Bishop
Rodden Wm., manager, 96 Mansfield
Roddick Mrs. E. J. J., wid J., 4 Lincoln av
RODDICK THOMAS G., M.D., physician and surgeon, 80 Union av
Rodger Gavin, bookkeeper, 140 Duke
Rodger James, dyer, 1197 Notre Dame
Rodger James, with Gault Bros. & Co., 7 Elm av, Cote St Antoine
Rodger John, blacksmith, 220 Fortification lane, h 103 St Urbain
Rodger Mrs. Mary, wid David, 42 City Councillors
Rodger Thos., telegraph operator, 362½ St Antoine
RODGER THOMAS ANDERSON, M.D., physician and surgeon, and chief medical officer G.T.R., Aberfoyle terrace, 12 Phillips place
Rod ers Alex., customs clerk, 621 Wellington
Rodgers Edward, machinist, 111 Forfar
Rodgers George, 167 Mansfield
Rodgers James, carter, 69 Nazareth
Rodgers James, dyer, 1197 Notre Dame
Rodgers James, railway contractor, 75 Richmond
Rodgers John, carter, 63 Young
Rodgers John, com traveller, 56 Crescent
Rodgers John, engine driver, 152 Dalhousie
Rodgers John, laborer, 13 Plessis
Rodgers John, laborer, 1043 St James
Rodgers John, moulder, 49 Colborne
Rodgers John B., co tractor, 177 Fulford
Rodgers Joseph, caretaker, 2 63 St Catherine
Rodgers Joseph, laborer, 5 Cathedral
Rodgers Mrs. C., wid P., 10 St Martin
Rodgers Thomas, foreman, 12 Montcalm
Rodgers Thos., druggist, 188 Nazareth
Rodgers Wm., clerk, 62 Mayor
Rodgers William, carter, 81 Condé
Rodgerson James, laborer, 22 Champlain
RODIER CHARLES S., manufacturer of threshing machines, 62 St Martin, h 68 Osborne
RODIER E., sec. Montreal & Western Ry. Co., 30 St James, res St Jerome
Rodier Elisé P., grocer, 166 Montcalm
Rodier Gatien, watchman, r 12 Voltigeurs
Rodier & Hogue, restaurant, 673 Ontario
Rodier Jean Bte., carter, 356 Visitation
Rodier Jos. A., M D., physician and surgeon, 2061 Notre Dame
Rodier lieut.-col. Paul A., 240 Guy
Rodier Mrs. E., wid Edward, 186 St Hubert
Rodier Odilon, hardware, 679 Ontario, h 677 Ontario
Rodier Odilon, of Rodier & Hogue, 677 Ontario
Rodier Pierre, machinist, 6 Quesnel
Rodney John, laborer, 11 Richard-on
Rodrigue A., saloon keeper, 382 Richmond
Rodrigue Alf , painter, 212 McCord
Rodrigue Ferdinand, laborer, 216 Barré
Rodrigue Geo., moulder, 68 Dominion
Rodrigue Joseph, laborer, 5 Manufacturers
Rodrigue Jos., storeman, 54 Pichette
RODRIGUE M., & CO., grocers, 73 St Constant a 4 7 Lagauchetière
Rodrigue Maxime boots and shoes, 2069 Notre Dam 26 Albert
Rodrigue Maxime, boots and shoes, 26 Albert
Rodrigue Maxime, laborer, r 57 Pichette
Rodrigue Maxime, of M. Rodrigue & Co., 75 St Co tant
Rodrigue Modeste, of M. Rodrigue & Co., 75 St Co tant
Roe Alfred E., 900 Dorchester
Roe Mrs. E. M., wid Edward, 2677 St Catherine
Roe Thomas P., merchant, 22 St John, h 488 Urbain
Roe William, waiter, 647 Dorchester
Roebuck Miss Marie-Anne, 143 Drolet
Roger Aldéric, tanner, 71 Delisle
Roger Edward, machinist, 117 Britania
Roger Emile, rolling mills, 512 Cen re
Roger Israel, sen., carter, 471 Cadieux
Roger Joseph, ruler, 69 Delisle
Roger Léon, jun., nailer, 45 Ropery
Roger Léon, sen., nailer, 48 Ropery
Roger Octave, nailer, 68 Shearer
Roger Olier, nailer, 77 Fulford
Roger Pierre, constable, 110 Champlain
Roger Pierre, foreman, 71 Delisle
Roger Siméon, laborer, 211 Centre
Roger Théophile, carpenter, 405 Montcalm
Roger Wilfrid J. G., shoe store, 1225 Ontario
Roger X., nailer, 40 St Charles
Rogers A. S., clerk, 12 Union av
Rogers Anthony, bookbinder, 333 St Hypolite
Rogers Edward, machinist, 117 Britannia
Rogers George P., 130 Mount Royal av
Rogers H. J., bookkeeper, 116 Fortier
Rogers J. B., contractor, 206 St Martin
Rogers James, railway contractor, 102 Grand Trunk
Rogers John, laborer, 152 Ottawa
Rogers John, st am fitter, 699 Lagauchetière

ROGERS & KING,
Manufacturers of Spence's Paten Sectional Hot Water and Steam Boilers, Champion Boilers, Daisy Boil ers, Upright Steam Radiators, Steam fittings of all sizes, Plumbers' Ware Soil Pipes and Fittings, Stable fittings Potash Kettles and Coolers, Genera House Castings, &c., 637 Craig

Rogers Matthew, carpenter, 117 Britannia
Rogers Mrs. J., wid Jas., 330½ St Antoine
Rogers Oct., nailer, 979 St Lawrence
ROGERS REV GEORGE, B.A., rector St Luke's church, rectory, 49 Champlain
Rogers Samuel, laborer, 125 McCord
Rogers Wm. J., clerk C.P.R., 56 Crescent
Rogerson Thos., marble cutter, 665½ St Lawrence
Rogos Alfred, barge m ker, 104 Dubord
Rogue J. Bte., laborer, 233 Beaudry
Rohde Henry, com traveller, 391 St Dominique
Rohdt L., Theatre Royal, 659 Lagauchetière
Rohr J., of Lomer, Rohr & Co., 146 Durocher
Rohr Julius, of Lewis, Rohr & Co., 146 Durocher
Rohrer S. R., med student, 97 Metcalfe
ROHRER S. R., mirror mnfr, 97 Metcalfe
Roland Mrs. Jane, wid Louis, 45 Lu ignan
Rolfe Thomas H., clerk C.P.R., 60 Fortier
Rolin Louis, of Paterson & Rolin, 69 German
Rolison Frank, painter, 8¼ St Justin
Rolison John, carpenter, 80 Liverpool
ROLLAND A., boots and shoes, 29 St Antoine
ROLLAND A. J. B., M.D., C.M., specialist in diseases of the ear, throat and nose, professor of otology, laryngology and rhinology, Victoria University, director and surgeon to the department for diseases of the ear, throat and nose to the Hotel Dieu hospital, 98 St Denis
Rolland Albert E., ins. clerk, 86 Durocher
Rolland Aristide, clerk, 33 St Urbain
Rolland Arthur, machinist, 102 Menai

ROLLAND & BRO., Cabinetmakers' and Upholsterers' Supplies, Office and were rooms, 366 St Paul, and Factories, 17 and 19 De Bresoles St and Almonte, Ont.

Rolland David, bookkeeper, 17 Anderson
Rolland Frank F., of Selby & Rolland, 600 Sherbrooke
Rolland Fulgence, baker, 226 Montcalm
Rolland G. H. L., of Rolland & Brother, n 167 A St Christophe
Rolland J. A., of J. A. Rolland & Co., 162 Sanguinet
ROLLAND J. A., & CO., boot and shoe manufacturers, wholesale, 40 Jacques Cartier sq

ROLLAND J. B., & FILS, Wholesale Stationers, Booksellers, Printers and Bookbinders, Paper Hangings, Agents for Tolray-Maurin's Inks & Blanzy-Poure's Pens, Sole Agents for the Rolland Paper Co., St Jerome, 6 to 14 St Vincent; Quebec Agency, Renaud's block, St Paul

Rolland J. B. L., of J. B. L. Rolland & Co., 99 St Lawrence
Rolland J. B. L., jun., of Rolland & Bro., bds at Jacques Cartier hotel, 21 Jacques Cartier sq
Rolland J. B. L. & Co., boots and shoes, 99 St Lawrence
Rolland Jean Damien, of J. B. Rolland & Fils, Villa Rolland, 174 Notre Dame
Rolland John, conductor G.T.R., 178½ Bourgeois
Rolland Jos., tailor, 474 Lagauchetière
Rolland Louis, carter, 115 McCord
Rolland Mrs. J. Bte., 8 St Denis
Rolland Oct., of J. B. Rolland & Fils, 180 Notre Dame
Rolland Ovila, bookkeeper, 89 St Christophe
Rolland P. D., of J. B. Rolland & Fils, 82 St Hubert
ROLLAND PAPER COMPANY, printing and writing papers of all kinds, Mills at St Jerôme, P. Q., J. B. Rolland & Fils, sole agents in Montreal, 6 to 14 St Vincent
Rolland Prudent, joiner, 373 Maple
Rolland S. J. B., of J. B. Rolland & Fils, res at St Jerome
Rolland T. L., provisions, cellar 35 Bonsecours market, h 81 St Christophe
Rollen Miss Margaret, r 690 Dorchester
Roller Skating rink, W. W. Moore, prop., 185 St Dominique, h 181 Bleury
Rollin George, stevedore, 724 St Catherine
Rollin Jacques, joiner, 259 Amherst
Rollin Louis, engineer, 650 St Catherine
Rollin Octave, clerk, 152 St Christophe
Rollin Paul J., storeman, 244 Amherst
Rolling Thomas, blacksmith, r 48 St Antoine
Rollins Mrs. Mary, wid Edward, r 47 St Philip
Rollo John, clerk, 185 Poupart
Rollo John, fitter G.T.R., 24 Richmond
Rollo Peter, fireman G.T.R., 39 Richmond
ROLLO W. S., chief clerk superintendent's office G.T.R., 130 St Etienne, h 873 Wellington
Rolston Robt., foreman, 68 Grand Trunk
Rolston Robert, fireman, St Gabriel Station, h 48 Grand Trunk
Rolston Robert, wheelwright, 144 Wellington
Romain John, storeman, 116 Richardson
Romaine Alph., carter, r 237 Visitation
ROMAN CATHOLIC CATHEDRAL, right rev E. C. Fabre, arch bishop of Montreal; very rev L. A. D. Maréchal, vicar general; very rev canon P. Leblanc; rev T. Harel, D.D., chancellor; rev Z. Racicot, procurator; rev J. M. Emard, D.D., vice-chancellor; rev Jos. Vaillant, rev C. Bourduas, Cathedral near Dorchester
ROMAN CATHOLIC COMMERCIAL ACADEMY, U. E. Archambault, principal, Plateau av
ROMAN CATHOLIC SCHOOL COMMISSIONERS, rev A. L. Sentenne, P. S. S., pres; J. H. Semple, A. S. Hamelin, rev L. D. A. Maréchal, F. D. Monk, Raymond Prefontaine, commissioners, M. C. Desnoyers, sec.-treas; O. P. Jacques, acct. U. E. Archambault, local supt., office Plateau av, off 1999 St Catherine
Roman Henry, jeweller, 31 St Lambert, h 12 Hanover
Roman Mrs. Amelia, wid W., 12 Hanover
Roman Samuel, cigar manufacturer, 16 St Therese, h 12 Hanover
Roman Z. C., specialist in medicine, 41 Sanguinet
Ronald Jules, laborer, r 47 St Philip
Ronaldson Alf., merchant, 236½ Magdalen
Ronaldson Mrs. Mary, wid Wm., 236½ Magdalen
RONAYNE BROS., wholesale and retail boot and shoe manufacturers, 2034 and 2036 Notre Dame
Ronayne Daniel, laborer, 139 McCord
Ronayne Ed. P., of Ronayne Bros, 10 Bisson
Roncari Angel, confectioner, 101 and 309½ St Lawrence
Rondeau —, laborer, r 54 St Andrew
Rondeau Alfred, 290 Centre
Rondeau Alfred, barber, 1568 Notre Dame, h 1572 do
Rondeau Casimire, tobacconist, 667 St James
Rondeau Chas., hackman, 726 Lagauchetière
Rondeau Emile, laborer, 87 Champlain
Rondeau J. Bte., laborer, 367 Panet
Rondeau J. H., professor, 275 St Constant
Rondeau Joseph, clerk, 168 Maisonneuve
Rondeau Narcisse, laborer, 198 Panet
Rondeau O. Louis, tailor, r 52 Maisonneuve
Rondeau Pierre, carter, 323 Jacques Cartier
Rondeau Thomas, painter, r 256 Plessis
Rondeau Ulysse, P. O. clerk, 109½ Montcalm
Rondeau W., P. O. clerk, 109½ Montcalm
Rondeau X. L., 2391 Notre Dame
Ronet Louis, baker, 328 Cadieux
Ronkendorf Fred., pastry cook, 186½ St George
Rooney Mrs. B., wid Daniel, 48 Delorimier av
Rooney Wm., laborer, 227 St George
Root Charles I., with J. K. Ward, 84 Fort
Root Mrs. Emma, wid Thos., 104 St Charles Borromée
Rorison Mrs., wid Dunbar, 463 Wellington
Rorke George, 241 St Denis
Rorke George S., bookkeeper, 241 St Denis
Rorke H. B., 241 St Denis
Rosa Gaudias, clerk, 3 St Amable
Rosa Louis Alf., trader, 42 St Urbain
Rosaire Dominique, 369 St Antoine
Rosaire Mrs. E., wid Dom., 238 St Antoine
Rosch Frank, joiner, Monet lane
Rosconi F., clerk, 295 Berri
Rose Alphonse, contractor, 372 Drolet
Rose Charles, laborer, 353 Mathieu
Rose Eusèbe, laborer, 304½ Jacques Cartier
Rose F X, painter, r 59 St Constant
Rose Harry J., clerk, 30 Prince Arthur
Rose J. B., of John B. Rose & Co., 30 Prince Arthur
Rose Jas., laborer, 20 St Francis
Rose John, manager, 80 St Famille
Rose John, timekeeper, 47 Canning

ROSE JOHN B., & CO., Metal Merchants, Agents in Canada for the Otis Hale Hydraulic Steam Elevators, 41 St Francois Xavier

Rose Joshua C., of Turner, Rose & Co., 34 Cadieux
Rose Mrs. Julie, wid Jos., 144 Richardson
Rose Mrs. Laura, wid James, 30 Prince Arthur
Rose Mrs. P., wid Joseph, 59 St Constant
Rose Onesime, carter, 356 Cadieux
Rose Paul, storeman, 481 St Denis
Rose Robert S., clerk, 30 Prince Arthur
Rose Wm., lunch room, St Ann's market, h 724 St Dominique
Roseblade Thos. W., brake inspector, 960 St James
Rosembloom L., trader, 665 St James
Rosen Harris, machinist, 90 Vitré
Rosenberg Jacob, laborer, 162 St Maurice
Rosenberg Lewis, laborer, 94 Amherst
Rosenthal J., tailor, r 162 St Maurice
Rosenthal Max., 550 Albert
Rosenthal Mrs. Sarah, wid David, 41 St Maurice
Rosenthal Y., ready-made clothing, 2276 Notre Dame
Rosetzky Marius, artist, 183 St Charles Borromée
Rosevear A. E., clerk gen. man. office G.T.R., res St Lambert
ROSEVEAR W. H., mechanical accountant G.T.R., 130 St Etienne, res at St Lambert
Ross A. B., clerk, 95 University
Ross A. B., com merchant, 806 Lagauchetière
Ross A. E., com traveller, 141 Laval av
Ross Alexander, machinist, 47 Vitré
Ross Alexander, steamfitter, r 96 St Charles Borromée
Ross Alexander, wall paper, 53 Shaw

ROSS ARTHUR, stock and insurance broker, 10 St Nicholas

ROSS BROS., & CO.,
SHIP CHANDLERY,
Paints, Oils, Varnishes, &c., and
General Merchants,
8 and 10 Grey Nun

Ross capt. Wm., 1385 Dorchester
Ross & Co., see W. R. Ross & Co
Ross D. R., sec.-treas. Executive offices Montreal Telegraph Co., 1415 Dorchester, Côte St Antoine
Ross D. W., of Ross, Hall & Co., St Catherine west, Côte St Antoine,

ROSS DR. ALEXANDER M.,
Physician and Surgeon,
176 Simcoe st,
Toronto, Ont.

Ross Enoch, brassfinisher, 67 St Chas. Borromée
Ross Ernest T., stenographer, 111 Shuter
Ross, Fish & Dumesnil, liquidators Canada Agricultural Insur. Co., 11 Chesterfield chambers, 15 St Alexis
Ross G., clerk P.O., 3 St Amable
ROSS G. D., real estate and financial agent, 1613 Notre Dame, first flat, h 165 Jacques Cartier
ROSS GEORGE, M.D., physician and surgeon, professor of Clinical Medicine, McGill university, 4a Union av
ROSS G. TILLERIE, M.D., physician and surgeon, 62 Beaver Hall hill
Ross Geo. D., of Geo. D. Ross & Co., 1116 Sherbrooke

ROSS GEO. D., & CO., Agents.
Clapperton's Cotton Thread,
W. & J. Knox's Linen Thread,
648 Craig

ROSS, HALL & CO., importers and wholesale grocers and commission merchants, 30 St François Xavier

ROSS, HASKELL & CAMPBELL.
wholesale Fancy Dry Goods;
Buttons a specialty,
16 St Helen

ROSS HENRY, watchmaker and jeweller, 137 St Peter
Ross H. J., 73 Drummond
Ross Hugh, storeman, 12 Vitré

ROSS HUGH,
successor to
J. D. Anderson,
MERCHANT TAILOR,
206 St James st,
h 547 St Lawrence

Ross J. G., of P. S. Ross & Sons, 26 University
Ross J. L., accountant, 73 Drummond
Ross James, laborer, 50 Lafontaine
Ross James, of James Ross & Co., 430 St Dominique
Ross James, & Co., wholesale grocers, 10 Grey Nun
Ross John, 40 Inspector
Ross John, stonecutter, bds 37 Latour
Ross John H., clerk, 95 Roy
Ross Joseph, carpenter, 12 Marianna
Ross L., bartender, 69 Hermine
Ross Lewis D., agent railway supplies, 43 St Frs. Xavier, h 148 Mansfield
Ross Munroe, foreman, 230 St Dominique
Ross Mrs. Adelina, 7 St Dominique
Ross Mrs., wid Alexander, 834 Lagauchetière
Ross Mrs. Mary, wid Charles, 141½ Bleury
Ross N. J., clerk, 95 University
Ross Nap., shoemaker, 51 Moreau
ROSS P. S., & SONS, chartered accountants, auditors, trustees, &c., room 12 Chesterfield chambers, 5 St Alexis
Ross Peter, clerk, 129 Mansfield
Ross Philip, foreman, 11 Fourmier
ROSS PHILIP S., of P. S. Ross & Sons, sec.-treas. to Windsor Hotel Co., Canada Iron Mining Co., Mackay Institute, treasurer Natural History Society, and assignee to Canada Agricultural Insurance Co., 26 University
Ross R. B., merchant, 35 St François Xavier, r 8 Lagauchetière
Ross R. S., of W. R. Ross & Co., 95 University
Ross Robert, laborer, 171 Wellington
Ross Robert, stonecutter, bds 37 Latour
Ross Robert, of Beall, Ross & Co., bds St Lawrence hall, 139 St James, h 161 University
Ross-Ross D., sec.-treas. Montreal Telegraph Co., 1 Hendra, 1415 Dorchester
Ross T. B., sect. Hochelaga Cotton Co., 111 Shuter
Ross Thomas, brassfinisher, r 96 St Charles Borromée
Ross W. E., fancy goods, 178 Mountain
Ross W. G., of P. S. Ross & Sons, 26 University
Ross W. G., cashier Windsor hotel, Dominion sq
Ross W. R., of W. R. Ross & Co., 95 University

ROSS W. R., & CO.,
Tea Merchants
Agents for Ross & Co., Quebec,
18 St Maurice, just off McGill

Ross Walter Lord, B.C.L., of W. R. Ross & Co., 95 University
Ross Wm., advocate, 163 Jacques Cartier
Ross William, cigar dealer, 2½ St David lane
Ross Wm., laborer, 123 McCord
ROSS WILLIAM L., tobacconist, 1992 Notre Dame, h 2½ St David lane
Ross Wm., of Ross Bros & Co., 154 Mance
Ross William R., clerk, 291 St Charles Borromée
Rosser W. W., 121 Canning
ROSSER GRIFFITH, plumber and gasfitter, 2141 St Catherine, h 2141 St Catherine
Rossi Joseph, confectioner, 1885 St Catherine, h 245 St Constant
Rossiter Lawrence, carter, 11 Smith
Rossiter Mrs. Catherine, wid Thomas, 60 Colborne
Rost Maurice, buttonhole maker, 314 St Andre
Rostaing A. de, P.O. clerk, 615 St Urbain
Roth Ignatius, furrier, 52 Mance
Rothery Samuel, waiter, 132 Duke
Rothwell Edmund E., of Tellier, Rothwell & Co., 450 St Dominique
Rothwell H. Leigh, clerk Merchants Bank, 100 Mance
Rottie Pierre, laborer, 9 Marie Joseph
ROTTOT JEAN PHILIPPE, M.D., physician and surgeon, dean of Medical Faculty Laval university, 109 Berri, h 1656 St Catherine
Rouarty Thomas, coachman, 165 German
Rough Alexander, bookkeeper, 457 Seigneurs
Rough Andrew, bookkeeper, 355 St Antoine
Rough D. R., clerk, 457 Seigneurs
Rough W., confectioner, 457 Seigneurs
Rouillard —, plumber, 192 Murray
Rouillard capt. C. C., bds 9 German
Rouillard Chas., clerk custom house, 360 St Lawrence
Rouillard Mrs Exilda, dressmaker, 360 St Lawrence
Roulé Arthur, carter, 195 Craig
Rouleau Cléophas, laborer, 142 Desery
Rouleau Ed., machinist, 89 Pantaléon
Rouleau Esdras, beer driver, 172 Visitation
Rouleau Joseph, foreman, 31 Poele lane
Rouleau Jos. Anicet, shoemaker, 172 Visitation
Rouleau Olivier, fruits and confectionery, 1355 Notre Dame
Rouleau Pierre, carter, 203 Montcalm
Rouleau Thomas, carpenter, 243 St Constant
Roulier Chas., 280 Desery
Roulston Wm., carpenter, 28 Balmoral
ROUND JOHN, & SON (limited), Sheffield, Bernard J. Coghlin, agent, 364 St Paul
Rourke John, water department, 17 Maple
Rourke John, jun., med. student, 17 Maple
Rourke William, grocer, 215 Bleury
Roukendorf F., pastry cook, 186½ St George
Rousseau Alph., joiner, 385 Wolfe
Rousseau Antoine, of Rousseau & Mather, 42 Beaver

Rousseau Casimir, carpenter, 9 Lagauchetière lane
Rousseau Charles, of Chs. Rousseau & Co., 197 Bleury
Rousseau Chas., joiner, r 302½ Amherst
Rousseau Charles, & Co., estate agents, 57 St Gabriel
Rousseau E. N., of T. Rousseau & Fils, 1792 St Catherine
Rousseau Ed., butcher, 39 Visitation
Rousseau Ed., laborer, 19 Grothé
Rousseau Edmond, joiner, 48 Moreau
Rousseau Elie, painter, 121 St Dominique
Rousseau Ernest, laborer, 45 St Albert
Rousseau Esdras, tinsmith, 12 Logan
Rousseau Ferdinand, turner, 5 Albert East
Rousseau Firmin, shoemaker, 28 St Christophe
Rousseau Fred., joiner, r 21 Plessis
Rousseau Frs. X., foreman Road Department yard, 305 Sanguinet, h 70 Fortier
Rousseau Geo., clerk, 93½ St Christophe
Rousseau George, clerk, 13 Jacques Cartier
Rousseau George, conductor, 517 Centre
Rousseau Gilbert, painter, 580 Albert
Rousseau Gustave, printer, 430 Rachel
Rousseau H. B., clerk, 581 Upper Sanguinet
Rousseau Isidore, carpenter, 93 Moreau
Rousseau J. B., joiner, 275 St Lawrence
Rousseau Jean, grocer, 81 St Andrew
Rousseau Jos., butcher, 55 Panet
Rousseau Jos., laborer, 695 Grand Trunk
Rousseau Jos., machinist, 8 Jean
Rousseau Joseph, bdg hse, 45 and 47 St Paul
Rousseau Joseph, roofer, 219 Maisonneuve
Rousseau Julien, carter, 35 Campeau
Rousseau Léon, machinist, 8 Contant
Rousseau Louis, furrier, 1488 Ontario
Rousseau & Mather, proprietors Montreal Iron & Steel Bridge Co., 42 Seaver
Rousseau Michel, laborer, 2719 Notre Dame
Rousseau Michel, of Verdun & Co., 2179 Notre Dame
Rousseau Miss Arthémise, dressmaker, 46 Sanguinet
Rousseau Miss Marie, 129 Vitré
Rousseau Miss Octavie, dressmaker, 232 St Constant
Rousseau Mrs. A., wid Hy., 520 Dorchester
Rousseau Mrs. M., wid Jos., 138 St Chas Borromée
Rousseau Mrs. Olive, wid Jos., 306 Maisonneuve
Rousseau Mrs. Rose, wid Casimir, 232 St Constant
Rousseau N., of T. Rousseau & Fils, 1792 St Catherine
Rousseau Octave, agent, 4 Laberge lane
Rousseau Octave, painter, 46 Sanguinet
Rousseau Pulchéria, deputy flour inspector, 580 Upper Sanguinet
Rousseau S., saddler, 282½ St Lawrence
Rousseau Samuel, grocer, 88 and 92 Desery
Rousseau Samuel, tinsmith, 639 St Dominique
Rousseau T., & Fils, boots and shoes, 1794 St Catherine
Rousseau T., of T. Rousseau & Fils, 1792 St Catherine
Rousseau Wm., barber, 1224 Ontario, h 1226 do
Rousel Albert, laborer, 37 Campeau
Rousel Ant., joiner, 293 Jacques Cartier
Rousel François, joiner, 469 Panet
Rousel Henri Louis, plumber, 31 Gosford
Rousel Henry, foreman painter C.P.R., 11 Dufresne
Rousel Iréné, laborer, 315½ St Constant
Rousel Luc, engineer, 179 Moreau
Rousel Mrs. Mary, wid Augustin, 156 St Christophe
Rouse l T., baker, 263 Papineau road
ROUSSELOT REV VICTOR, pastor St James church, R.C., 1669 St Catherine
Rousi Maxime, joiner, 994 Ontario
Rousil J., butcher, 292 Sanguinet
Rousille Henry, painter, 1138 Mignonne
Rousille L., conductor, 75 Suzanne
Roussin Arthur, clerk, bds 447 St James
ROUSSIN CALIXTE, plumber and roofer, 1719 St Catherine, h 151 St Elizabeth
Roussin Cléo., of Gratton & Roussin, 674 Sanguinet
Roussin Edouard, laborer, 21 Wolfe
Roussin J., plumber, 151 St Elizabeth
Roussin Jacques, carpenter, 184 Dorchester
Roussin Jacques, joiner, 152 Pantaléon
ROUSSIN MISS L. E., dressmaker, 2420 St Catherine
Roussin Urgèle, teacher of swimming, 184 Dorchester
Routh Frank A., of Carbray, Routh & Co., Portuguese consul, 749 Sherbrooke
Routh J. H., of J. H. Routh & Co., 60 University
ROUTH J. H., & CO., agents Western Assurance Co. of Canada, and Quebec Fire Assurance Co., 194 St James
Routh R. T., of R.T. Routh & Co., 2713 St Catherine
ROUTH R. T., & CO., merchants, 17 St John
Routhier Benoni, tailor, 18 Vallée
Routhier C., policeman, 334 Beaudry
Routhier Eugène, confectioner, 188 Montcalm
Routhier Felix, sculptor, 229 German
Routhier Omer, janitor Laval University, 1538 Notre Dame
Routhier Philippe, joiner, r 70 Ropery
Roux dit Sanschagrin Jos., laborer, 9 St Elizabeth lane
Rouxel rev. H., professor Grand Séminaire, 1197 Sherbrooke
Row John, commission agent, room 36 Mechanics all Institute, 204 St James, h 3159 St Catherine, Côte St Antoine
Row Miss Mary, 36 Jurors
Rowa Philip, laborer, 24 Dubord
Rowan Frs., laborer, 289 St Antoine
Rowan Henry, paymaster C.P.R., 27 McGill College av
Rowan J. A., bookkeeper, 1864 Ontario
Rowan James, decorative painter, 900 Ontario
Rowan James, jun., laborer, 1864 Ontario
Rowan James, sen., storeman, 1864 Ontario
Rowan John, engineer, 142 Magdalen
Rowan John, laborer, 177 Dalhousie
Rowan John A., clerk, 1864 Ontario
Rowan Mrs. Pat., 32a Sanguinet
Rowan Nap., laborer, 175 Dalhousie
Rowan Ostell, laborer, 113 Colborne
Rowan Patrick, junk store, 66 and 70 St Paul
Rowan Patrick, laborer, 195 Nazareth
ROWAN PETER, & CO., grocers, wine and spirit merchants, 133 to 137 St Paul
Rowan Peter, of Peter Rowan & Co., 796 Upper St Denis
Rowans Thomas, laborer, 393 Wellington
Rowat James, clerk, 42 Berthelet
Rowbottom Miss Caroline, 6 Durocher
Rowe Frank, of R. Blackwood & Co., bds 661a Lagauchetière
Rowe James, express driver, 287 William
Rowe John, telegraph instrument maker, 41 Forfar
Rowe Wm., carter, 134 Young
ROWELL & DUGGAN, flour merchants, 3 St Peter
Rowell F. W., porter Bank of Montreal, res Summerhill av

ROWELL GEORGE H.,
GENERAL BAZAAR,
1695 Notre Dame st,
1st Flat. Telephone 824, h 1 Cypress st

Rowell John H., of Rowell & Duggan, 56½ Courville
Rowell Mrs. E., wid John, 2189 St Catherine
Rowland John, carter, 139 Dalhousie
Rowland Walter, blacksmith, 57 Moreau
Rowland Mrs. M., wid David, 57 Moreau
Rowland Mrs. M., wid Patrick, 7 St Geneviève
Rowley Jas., saloonkeeper, 77 and 79 St Elizabeth
Roxborough Henry, blacksmith, 28 Conway
Roy A., butcher, 1223 Mignonne
Roy A., of Roy & Beaudoin, 117 Campeau
Roy Adolphe, butcher, 1211 Mignonne
Roy Adolphe, laborer, 9 Bruchesi
Roy Adolphe, machinist, 317 Seigneurs
Roy Adolphe, mason, 20 Champlain
Roy Adolphe, second hand furniture, 2057 Notre Dame
Roy Alex., laborer, 102 Desery
Roy Alexandre, blacksmith, 320 Cadieux
Roy Alexandre, captain of 65th bataillon, 2046 St Catherine
Roy Alfred, jun., of Roy & Favreau, 416 Champlain
Roy Alfred, sen., 405 Plessis
Roy Alf., laborer, 180 St Albert
Roy Alphonse, cabinetmaker, 46 Chaboillez
Roy Alphonse, joiner, 66 Montcalm
Roy Alphonse, machinist, 6 St Charles
Roy André, carter, 590 Albert
Roy André, carter, 227 Iberville
Roy Antoine, clerk, 240 St André
Roy Arsène, blacksmith, 1165 St James
Roy Arsène, moulder, 123 Delisle
Roy Arthur, merchant, 117 Campeau
Roy Baptiste, laborer, 7 Napoleon
ROY & BEAUDOIN, staple and fancy dry goods, 1515 Notre Dame
Roy Benjamin, policeman, 18 Guy

ROY BROS.,
House Furnishing and Shelf Hardware, 164 and 166 St Lawrence cor Dorchester

Roy C. S., of Roy & Roy, 40 St James

ROY & CO.,
Upholsterers and Cabinetmakers, Wire Back Parlor Furniture made to order.
Repairing in First Class Style,
347 St James

Roy Camille, plasterer, 145 Pantaléon
Roy Charles, machinist, 18 Guy av
Roy Charles, carpenter, 106 Plessis
Roy Charles, cook, 460 Rachel
Roy Charles, laborer, 13 Metcalfe lane
Roy Charles, painter, 570 Laval av
Roy Cléophas, leather cutter, 1731 St Catherine
Roy Courobert, med. student, 367 Notre Dame
ROY DAMASE, proprietor Frontenac restaurant, 646 St Catherine, h 648 do
Roy Dolphis, blacksmith, 209 Wolfe
Roy Edmond, boilermaker, 134 Delisle
Roy Edmond, nailer, 70 Ropery
Roy Edouard, restaurant, 131 McCord
Roy Edouard, shunter, 77 Island
Roy Euclide, advocate, 92 St Denis
Roy Eugène, teacher, 1348 Ontario
ROY & FAVREAU, general agents, 1138 Ontario, h 414 Champlain
Roy F. X., joiner, 389 Laval av
Roy F. X., of Coutu & Roy, 595 Notre Dame
Roy F. X., saddler, 456 St James, h 25 Dupré lane

ROY F. X.,
St Lawrence Coach Factory; Established 1855; St Lawrence cor Dorchester, h St Lawrence 166

Roy Ferdinand, blacksmith, 293 Plessis
ROY G. E., M.D., J.P., physician and surgeon, 367 Notre Dame
Roy Geo., of Vallée & Roy, bds 23 St Denis
Roy H., mason, 375 Maisonneuve
Roy Henri, clerk, bds 57 German
Roy Henri, of Roy Brothers, 166½ St Lawrence
Roy Herménégilde, steamfitter, Shaw
Roy Hilaire, grocer, 109 and 111 Marlborough
Roy Honoré, milkman, r 438 Jacques Cartier
Roy Hormisdas, butcher, 19 St Antoine market, h 2298 Notre Dame
Roy Hormisdas, hotel, 302 Craig, h 20 Lacroix
Roy Hormisdas, restaurant, 1500 St Catherine
Roy Hormisdas, underclothing, 2298 Notre Dame
Roy Hypolite, butcher, 1211 Mignonne
Roy J., clerk, 22 Cathcart
Roy J. Bte., carriagemaker, 16 Versailles
Roy J. Bte., laborer, 52 Fullum
Roy J. H., clerk, 150 St Albert
Roy J. Y., clerk, 95½ St Alexander
Roy James, 772 Lagauchetière
Roy Jean, laborer, 21 Fullum
Roy Jean Marie, accountant, 255 St Elizabeth
Roy Joseph, butcher, stalls 9 and 10 St Jean Baptiste market, h 494½ Rachel
Roy Joseph, jun., cigarmaker, 405 Plessis
Roy Joseph, clerk, bds 73½ Barré
Roy Jos., carter, 342 Seigneurs
Roy Jos., carter, r 1021 Ontario
Roy Jos., general dry goods, 259 Notre Dame
ROY JOSEPH, general dry goods, 1487 St Catherine, h 163 Plessis
Roy Joseph, hatmaker, r 13 St Felix
Roy Joseph, laborer, 299 Fullum
Roy Joseph, tinsmith, r 200½ St Constant
Roy Joseph, shoemaker, 396 Beaudry
Roy Joseph, laborer, 885 St Dominique
ROY JOSEPH ARTHUR, M.D., physician and surgeon, 2091 Notre Dame
Roy Joseph R., civil engineer, 631 Sherbrooke
Roy L. A., shoemaker, 1361 Ontario
Roy L. H., captain Richelieu and Ontario Navigation Co., 157 St André
Roy & Lépine, restaurant, 1144 Ontario
Roy & Lépine, livery stable, near 343 Panet
Roy L., clerk, 379 Craig
Roy Louis, butcher, 16 St Lawrence market, h 2 Amherst
Roy Louis, brickmaker, 98 Barré
Roy Louis, grocer, 100 Frontenac
Roy Louis, joiner, 289 St Christophe
Roy Louis, shoemaker, r 367 Mathieu
ROY M. U., Dominion Coach factory, 1048 St Antoine, h 396 St Dominique, *See Adv p*
Roy M., of Roy & Co., 347 St James
Roy Michel, & Co., upholsterers, 6 Little St Antoine
Roy Michael, grocer, 257 Suzanne
Roy Miss Adéline, 8 St Dominique
Roy Miss Anathalie, dressmaker, 55 Dupré lane
Roy Miss Henriette, 1231 Mignonne
Roy Miss Marie, dressmaker, 149 Jacques Cartier
Roy Miss Philomène, r 915 St Dominique
Roy Moïse, presser, 33 Versailles
Roy Mrs. A., dressmaker, 300 St Lawrence
Roy Mrs., r 56 Workman
Roy Mrs. D., wid Louis, 1358 Notre Dame
Roy Mrs. Eliza, wid Olivier, 2 Marianna
Roy Mrs. E., wid L., 186 Visitation
Roy Mrs. P., wid Pierre, 269 Fullum
Roy Napoléon, joiner, 1254 St Catherine
Roy Narcisse, carter, 263 Champlain
Roy Narcisse, laborer, 141 Poupart
Roy Narcisse, laborer, r 511 Seigneurs
Roy Narcisse, laborer, 36 Brock
Roy Nazaire, blacksmith, 347 St Hypolite
Roy Noël, bailiff S. C., 164 St Dominique
Roy Norbert, hotelkeeper, 1144 Ontario
Roy Norbert, of Roy & Lépine, 426 Plessis
Roy Odilon, polisher, 438 Jacques Cartier
Roy Olivier, blacksmith, bds 223 Jacques Cartier
Roy Oscar, clerk, bds 56 German
Roy Paul, carriagemaker, 187 Visitation
Roy Philippe H., of Roy & Roy, 151 St Denis
Roy Philippe, joiner, 246 Plessis
Roy Philias, laborer, 449 St Hypolite
Roy Pierre, carpenter, 25 St Hypolite lane
Roy Pierre, brickmaker, Sherbrooke near Shaw
Roy Pierre, butcher, 1 St James market, h 57 St André
Roy Pierre, laborer, 299½ Montcalm
Roy R., clerk, bds 519 St James
Roy Roch, carter, 683 Mignonne
ROY & ROY, advocates, 20 St James
ROY ROUER, Q.C., city attorney, City hall, 12 Notre Dame, h 631 Sherbrooke
Roy Salluste, carpenter, 1055 Notre Dame
Roy Salluste, contractor, 1065 Notre Dame
Roy Théophile, laborer, 114 Shannon
Roy Toussaint, dry goods, 269 Notre Dame

ROY VICTOR,
ARCHITECT,
26 St James, h 624 St Lawrence

Roy W., joiner, 109 Papineau road
Roy Wilbrod, hotelkeeper, 307 Dorchester, h 149 Jacques Cartier
Roy Joseph, laborer, 299 Fullum
Roy Wilfrid, laborer, 299 Fullum
Roy Zotique, saloon, 1570 St Catherine, h 57 St André
Royal Albert club, F. Edgar, president; A. R. Fraser, secretary, 6 Phillips sq
Royal Albert Lodge, A. F. & A. M., No. 25, G. R. Q., G. A. Miller, W. M.; Samuel C. Fatt, sec'y, Phillips sq
Royal Arthur school, Wm. Patterson, B. A., principal, 63 Workman

ROYAL CANADIAN INSURANCE CO., Fire and Marine; Andrew Robertson, Esq., President; Hon. J. Rosaire Thibaudeau, Vice-President; Harry Cutt, Secretary-Treasurer; Geo. H. McHenry, Manager; Archibald Nicoll, Marine Underwriter; M. J. E. Droiet and J. B. Robertson, City and District Agents,
Standard building, 157 St James

ROYAL ELECTRIC CO. (THE), CHAS. W. HAGAR, Manager and Sec. Treasurer, Office and Factory 54 to 60 Wellington st

ROYAL COFFEE HOUSE, R. Brown, proprietor 718 Craig
Royal Edouard, shoemaker, 136 Desery

ROYAL ELECTRIC CO., (THE) Thomson-Houston System of Electric Lighting, Arc and Incandescent, Contractors and Builders of Electric Light Stations throughout the Dominion, 54 to 60 Wellington

ROYAL INSURANCE COMPANY OF ENGLAND, W. Tatley, chief agent; Edwin Hurtubuise and Alf. St Cyr, agents' French dept.; Wm. Mackay, inspector, Royal Insurance building, 1707 Notre Dame and Place d'Armes
Royal Jos., bricklayer, 203 Maple
Royal Jos., carter, 312 Jacques Cartier
Royal Joseph, laborer, r 136 Desery
Royal Jos., carpenter, 160 St Martin
Royal Laundry, The, F. G. Dannatt, prop., 349 St Lawrence
Royal Louis, laborer, r 136 Desery
Royal Louis, shoemaker, 239 Maisonneuve
Royal Nap., baker, 258 Beaudry
Royal P. L. E., med student, 1534 St Catherine
Royal Paul, M.D., 1042 St Lawrence

ROYAL STEAM DYEING, PRINTING and SCOURING WORKS, J. L. JENSEN, Proprietor, Office 706 Craig, h 70 Mance

Royal Wilfred, shoemaker, 309 Visitation
Royer Alexandre, receiving teller, Jacques Cartier hotel, 121 Jacques Cartier sq
Royer Israël, jun., carter, 471 Cadieux
Royer Israël, sen., carter, 471 Cadieux
Royer Louis, moulder, 95½ Dufresne
Rozand Albert, bookkeeper, 124 Cadieux
Rozand Mrs. E., wid Alfred, 124 Cadieux
Rozon Wm., P.O. clerk, 509 Seigneurs
RUBBER STAMP AND BRASS SIGN DEPOT, Henry A. Hill, prop., 125 St Peter

RUBBER STORE, THE, W. CODBEE BROWN & CO., 221 St James st. *See Adv p 325*

Rubby Harris, agent, 8 Bonaparte
Ruben Geo., com traveller, 150 St Urbain
Rubenstein A., of Rubenstein Bros., 537½ Craig
Rubenstein Benj., of Rubenstein & Rudolph, 2248 Notre Dame

RUBENSTEIN BROTHERS, Silver, Gold and Nickel Platers, Electro-plating and Gilding, Brass Founders and Metal Spinners, Carriage and Harness Trimmings. Telephone 860. 537 and 537½ Craig. *See Adv p 284*

Rubenstein Israel, of Rubenstein Bros., 537½ Craig
Rubenstein J, com traveller, 539 St Dominique
Rubenstein Jacob, of Rubenstein Bros., 537½ Craig
Rubenstein Lazarus, of Rubenstein Bros., 537½ Craig
Rubenstein Louis, of Rubenstein Bros., 537½ Craig
Rubenstein Max., 537½ Craig
Rubenstein Moses, of Rubenstein Bros., 537½ Craig
Rubenstein & Rudolph, merchant tailors, 2248 Notre Dame
Rubidge F. P., Government officer, 37 Victoria
Rubin J., dry goods, 863 St Catherine
Rubin Nicholas, 148 Railway Track
Rublin François, laborer, r 218 Craig
Ruckwart Mrs. E., wid G., 1627 Notre Dame, h 1 Moulton av
Rudolph Moretz, of Rubenstein & Rudolph, 2248 Notre Dame
Rudolph Moses, tailor, 156 Murray
RUEL DAVID, groceries and provisions, 39 Sanguinet, h 113 Dubord
Ruel François J., laborer, 152 Amherst
Ruel, Joseph, laborer, 601 Albert
Ruel Theodore, grocer, 59 Champlain
Ruel Thomas, laborer, 103 Panet
Ruet J. B., stonecutter, 30 Jacques Cartier
Ruest Joseph, carpenter, 130 St Albert
Rufiange Joseph, plasterer, 284 Richmond
Rufiange Mrs. V., dressmaker, 6 Market sq
Ruff Joseph, clothing, 2337 Notre Dame
Ruhlmann rev Jos., S.J., St Mary's college, 142 Bleury
Rulledge Ricardo, 168 St George
Runk Chas., of Pennington Runk & Co., 151 St Dominique
RUSSEL H. & J., importers of iron, steel and heavy hardware, 22 St Nicholas
Russel Hugh, of H. & J. Russel, 2486 St Catherine
Russel James, general agent, 36 Lemoine, h 2436 St Catherine
Russel John, of H. & J. Russel, 154 Drummond
Russell And., laborer, 239 Railway Track
RUSSELL CHARLES, butcher, 47 Berthelet cor City Councillors, h 57 City Councillors
Russell E. H., clerk C.P.R., bds 15 Dalhousie sq
RUSSELL EDWARD, clerk to Committee of Management of Montreal General hospital, 88 Cadieux
RUSSELL HENRY, butcher, 339 St Antoine, h 341 St Antoine
Russell Hugh, manager for Hess Bros. Eastern Agency, 1804 Notre Dame, h 144 Bourgeois
Russell James, carter, 150 Colborne
Russell James, general agent, 36 Lemoine, h 243 St Catherine
Russell James, machinist, 231 Chatham
Russell John, clerk, 68 Workman
Russell John, driver, 23 Balmoral
RUSSELL JOHN, ladies' dressmaker and dry goods, 2341 and 2343 St Catherine
Russell John, clerk, 68 Workman
Russell Joseph, 49 Charron
Russell Philip Henry, machinist, 89 Dorchester
Russell Sam., laborer, 242 Aqueduct
Russell Samuel J., day watchman G.T.R., 242 Aqueduct
Russell Thomas, steamfitter G.T.R., 144 Bourgeois
Russell W. S., com traveller, 56 Park av
Russian, Polish and English Synagogue, 37 St Constant
Ruston Thomas, joiner, 10 Mount St Mary av
Ruston Thos., grain dealer, 190 St James, h 10 Mount St Mary av
Rutenberg D., second hand jewellery store, 625 Craig
Rutenberg Hiram, pawn broker, 601 Craig, h 599 do
RUTHERFORD D., & CO., builders and carpenters, 19 Drummond
Rutherford Douglas, of D. Rutherford & Co., 212 Cote St Antoine road
Rutherford James, carter, 687 Dorchester
Rutherford John, carpenter G.T.R., 12 Condé
Rutherford M. S., clerk G.T.R., 12 Condé
Rutherford Robert, clerk G.T.R., 12 Condé
Rutherford Thomas J., of Wm. Rutherford & Sons, 31 Rose Mount av, Cote St Antoine

RUTHERFORD WM., & SONS, CONTRACTORS, Carpenters and Manufacturers of Joiners' Work of every description, Packing Box Makers and Lumber Merchants, Steam Factory, Saw and Planing Mills, 85 to 95 Atwater avenue, near Notre Dame st

Rutherford Wm., of Wm. Rutherford & Sons, Rose-Mount av, Cote St Antoine
Ruthven W. W., Bank of Commerce, 15 Oxenden av
Rutledge Geo., driver C.P.R., 41 Dufresne
Rutledge Jas., butcher, 4, 5 and 6 Papineau market, h 77 Parthenais
Rutledge Mrs. Mary, wid Edward, 71 Parthenais
Rutledge R., practical watchmaker, room 14, 132 St James, h 168 St George
Rutledge Ricardo, 168 St George
Rutledge William, laborer, 65½ Charron
Ryall Mrs. Anna, wid John, 281 St Martin
Ryan A., prop. Montreal horse market, 26 Chaboilles sq
Ryan Andrew, driver, 88 Lagauchetière
RYAN C., manufacturer of hot air and combination furnaces, cooking ranges, dealer in all kinds of stoves, &c., 24 Victoria sq
Ryan Carroll, editor Post and True Witness, 761 Craig, h 1255 Dorchester
Ryan Cornelius, carter, 222 Magdalen
Ryan Daniel, dyer, 13 Brock
Ryan David, laborer, 211 William
Ryan Ed, laborer, 1211 St James
Ryan Ed., caretaker Merchants Bank, 122 St Peter
Ryan Francis, laborer, 34 Little Manufacturers
Ryan G. William, customs clerk, 62 Latour
Ryan Henry, steamfitter, 6 Campeau
RYAN HON. THOMAS, senator, 314 Peel
Ryan J., joiner, 1525 Notre Dame
Ryan James, varnishmaker, 62a Farm
Ryan James, machinist, 145 Chatham
Ryan James, laborer, 33 Beaudry
Ryan James, laborer, 126 Young
Ryan James, paper stainer, 39 Hermine
Ryan John, blacksmith, 10 Olier
Ryan John, engineer, 47½ Charron
Ryan John, leather cutter, 29 Edinburgh
RYAN JOHN, clerk, 5 Mount Charles place
Ryan John, horseshoer, 157 Colborne
Ryan John, laborer, 85 Chatham
Ryan John, laborer, 67 St Etienne
Ryan John, laborer, r 80 St Maurice
Ryan John, electrotyper, 17 Busby
Ryan John, laborer, 72 St Albert
RYAN JOHN H., butcher, 41 Latour
Ryan John, foreman, 43 Anderson
Ryan John, guardian, 9 Olier
Ryan John, laborer, 42 Young
Ryan John, wood dealer, 143 Murray
Ryan John J., com traveller, 800 Notre Dame
Ryan Joseph, bookkeeper, 1496 Ontario
Ryan Jos., laborer, 16 Shaw
Ryan Jos., moulder, 15 Eleanor
Ryan M., laborer, 42 Capital
RYAN M., & CO., merchant tailors, 92 St James
Ryan M. J., customs officer, 24 Eleanor
RYAN M. P., collector of customs, 1 Common, h 390 St Antoine
Ryan Michael, carter, 76 Colborne
Ryan Michael, laborer, 19 Favard
Ryan Michael, butcher, 40½ Charron
Ryan Michael H., restaurant, 1920 Notre Dame
Ryan Mrs. A., wid John H., 43 Berthelet
Ryan Mrs. A., wid Andrew, 20 St Phillip
Ryan Mrs. Bridget, wid Peter, 233 Grand Trunk
Ryan Mrs. Elizabeth, wid Michael, 19 Courville
Ryan Mrs. Ellen, wid Thos., 95 Knox
Ryan Mrs. Jane, wid Thos., 7 Grant
Ryan Mrs. Mary, wid Wm., 43 Anderson
Ryan Mrs. O , wid Patrick, 18 Lagauchetière
Ryan Patrick, engineer, 93 Manufacturers
Ryan P. H., cutter, 150 St Antoine
Ryan Pat., laborer, 124 Murray
Ryan Pat., carter, 43 Archambault lane
Ryan Patrick, machinist, 775 Notre Dame
Ryan Patrick, laborer, 106 Centre
Ryan P., clerk C.P.R., bds 20 McGill College av
Ryan Pat., machinist, 674 Lagauchetière
Ryan Peter, laborer, 48½ St Andrews
Ryan Phil. O., auditor South Eastern Railway, 288 St James
Ryan Thomas, chief engineer Custom house, 1 Common
Ryan Thomas, caretaker, 6 St Sacrament
Ryan Thomas, storeman, 723 Lagauchetière
Ryan Thomas, joiner, 81 Fulford
Ryan Timothy, custom house, 106 Farm
Ryan Walter, laborer, 674 Lagauchetière
Ryan William, caretaker, 132 St James
Ryan William, butcher, 40 St Ann's market, h 37 Latour
Ryan William, trader, 44 Little Manufacturers
Ryan Wm., sen., laborer, 14 Marianna
Ryan Wm., distiller, 211 German
Ryan Wm., band sawyer, 358 St Lawrence
Ryan Wm., laborer, 14 St David place
Ryan Wm., shunter G.T.R., 101½ Hibernia
Ryan Wm., checker, 231½ Ottawa
Ryan Wm., tailor, r 49 Chaboilles
Ryan Wm. F., jun., bookkeeper, 211 German
Ryan Wm. J., bookkeeper, 53½ St Alexander
Ryder A., clerk, 22 St Monique
Ryder E., clerk, 22 St Monique
Ryder James, yard master G.T.R., 737 Wellington, h 2 Richmond
Ryder Peter, laborer, 276 St Patrick
Ryder William, artist, 104 Cadieux
Ryland Charles T., accountant, 1406 Ontario
RYLAND WARWICK H., registrar western division, Court house, 1577 Notre Dame, h 321 Dorchester
Ryley John, moulder, 85 Chatham
Ryley John, plasterer, 24 Paris
Ryley Mrs. Julia, wid M., 616 Dorchester
Ryrie W., of Boyd, Ryrie, Campbell, bds Windsor hotel, Dominion sq
Rzieznitzki Davis, of Isidore & Rzieznitzki, 19 Vitré
Sabarth Frs., machinist, 77 Canning
Sabetay Z. L., laborer, 9 St Bernard

SABISTON A., & CO.,
Artistic Lithographers,
and Color Printers. Telephone 1792,
Herald building, 6 Beaver Hall hill

Sabiston A., of Sabiston & Co., 90 St Luke
Sablière Joseph, carter, 283 Manufacturers
Sabourin A. P., foreman, 370 Seigneurs
SABOURIN ADOLPHE C., proprietor Canada hotel, 21 St Gabriel and 24 St Thérèse
Sabourin Alf., blacksmith, r 22 St Francis
Sabourin Alphonse, laborer, 282 Panet
Sabourin Barnabé, laborer, 17 Mountain
Sabourin Charles, carter, 415 St Hypolite
Sabourin F. X., fruit dealer, 705 Notre Dame
Sabourin Hilaire, joiner, 213 Panet
Sabourin J. Bte., laborer, 9 St Francis
Sabourin John, laborer, 510 Centre
Sabourin Nap., of Berthiaume & Sabourin, 218 Drolet
Sabourin Nap., printer, 218 Drolet
Sabourin Noël, engineer, 546 St Patrick
Sabourin Pierre, laborer, 61 Mignonne
Sache Mrs. S., wid W., 2407 St Catherine
Sache S., clerk, 2407 St Catherine
Sacred Heart academy, brother Sigebert, director, 38 Plessis
Sacred Heart Church, R. C., rev. A. P. Dubuc, parish priest, Ontario cor Plessis
Sadler G. T., foreman printer, 78 Plymouth Grove
Sadler G. W., of Robin & Sadler, 5 Lincoln av
SADLER GEORGE B., merchant tailor, 2138 Notre Dame, h 359 St Antoine
Sadler J. A., plumber, 56 Mance, h 50 Mance
Sadler John, M. clerk, 34 Cheneville
Sadler rev M., 165 Chatham

SADLIER D. & J., & CO.,
Publishers, Booksellers and
Stationers, 1669 Notre Dame,
F. McCABE, Manager,
h 340 St Antoine

Sadlier Jos. A., 706 Sherbrooke
Sadlier Mrs. Mary A., wid James, 706 Sherbrooke
Saffery Fred. W., manager for A. & S. Nordheimer, 1833 Notre Dame, h 24 Chomedy
Safton W. H., clerk G.T.R., 78 Mansfield
Sagala G., operator, r 202 St Chas. Borromée
Sagan V., trader, 33 St Elizabeth
Sagana Antoine, blacksmith, 145 Maisonneuve
Sagazan J. B., of J. B. Sagazan & Co., 1943 Notre Dame
SAGAZAN J. B., & CO., umbrella, valise and trunk manufacturers, 1932 Notre Dame, cor Dupré lane
Sage John, 92 Durocher
Sager James, clerk C. P. R., 82½ St Hubert
Sagerie Charles, tobacconist, 649 Ontario

SAILORS' INSTITUTE AND READING ROOM, J. Ritchie Bell, manager, 219 Commissioners, branch 11 Marlborough
Sait H. T., stationer and news depot, 2099 St Catherine, h 2097 do
Salary André, blacksmith, 105 Jacques Cartier
Salavan Joseph, laborer, r 179 St Paul
Salem church, La Société Française Methodist, Chs. Bonner. pres., 30 Panet
Salisbury John, machinist, 29 Busby lane
SALLE D'ASILE NAZARETH, in connection with the Nazareth Institute for the blind, for young children, sister Rolin, superioress. 2009 St Catherine
SALLE D'ASILE ST JOSEPH, under the direction of the Grey Nuns, sister Lanthier, superioress; sister Vigeau directress, 541 St James cor Cathedral
SALLE D'ASILE ST VINCENT DE PAUL, under the direction of the Nuns of La Providence, rev sister St Thomas, superioress, 46 to 50 Visitation
Salliot Stanislas, contractor, 101 St Lawrence
Salloway Roderick G., carpenter, 235 Bleury
Salmon Ed., silver plater, 89 Wolfe
Salmon Gilbert, com traveller, 373 St Hubert
Salmon Henry, clerk, 373 St Hubert
Salmon John, moulder, 78 Grand Trunk
Salmon Samuel, laborer, 51 Charron
Salmon T., Tailor, 264 St Elizabeth
Salmon rev J. J., pastor St Mary's church, R. C., 60 Panet
Salois Louis, sen., brickmaker, 7 Fullum lane
Salois Louis, jun., bricklayer, 7 Fulium lane
Salomon A., merchant tailor, 84 St Lawrence, h 66 St Famille
Salomon Robert, machinist, 523 Upper Sanguinet
Salomon Mrs. E., wid J. Bte., 100 Dorchester
Salsbury Charles, paymaster C. P. R., office 1 Barrack, h 38 Chomedy
Salter Chs., jeweller, 703 St Lawrence
Salter Mrs. Isabel, wid John, bdg hse, 6 Grand Trunk
[illegible]TER WILLIAM, superintendent Gazette Printing Company, 15½ Mayor
[illegible] WILLIAM R., 316 Dorchester
[illegible]ivier, proprietor Springfield house, 53 and 55 Chabolleez sq
Salvation Army's head quarters, 22, 24 and 26 St Alexander
Salvage corps, fire station No. 2, John Beckingham, captain; W. M. Sparling, James Conquest and Philip Gibson, 40 St Gabriel
Sample Geo. B., 81 Nazareth
Sampson Henry, driver, 110 St Félix
Samson E., policeman, 51½ Dominion
Samson Frédéric, joiner, 433 Amherst
Samson James, brakeman, 58 Congregation
SAMSON LOUIS, & CO., wine and other French produce importers, 172 Champlain
Samson Louis, of Louis Samson & Co., 172 Champlain
Samson Miss Mary, 5 Metcalf lane
Samson Mrs. Adelaide, wid J. B., 64 St Urbain
Samson Théophile, laborer, r 17 Plessis
Samuel J. L., manager, 1783 Notre Dame, h 35 Chomedy
Samuel Miss Agnes, 276 St Luke
Samuel Mrs. W., wid Wm., 173 Mansfield
Samuel Mrs. E., wid Wm., 93 Mansfield
SAMUEL THOMAS, importer and manufacturers' agent, 8 St Helen, h Rosebank, Côte St Antoine

SAMUEL WILLIAM,
Hatter and Furrier, Wholesale and Retail, 1751 Notre Dame,
h 173 Mansfield

Samuel W. R., & Co., jobbers and commission merchants, 8 St Helen
Samuel W. R., of W. R., Samuel & Co., Rosebank, Côte St Antoine
Sanaft A., butcher, 553 Craig
Sancer J. Guillaume, accountant, room 20, 1608 Notre Dame, h 41 Ernest
Sancer Mrs. L., wid J. B., 41 Ernest
Sanche Joseph, grocer, 1390 Mignonne
Sanctuary Mrs. A., wid John W., 33 Tupper
Sanders Clement, laborer, 191 Pantaléon
Sanders George Nap., tinsmith, 174 St Christophe
SANDERS H., practical optician, optical and surveying instruments, spectacles, &c., 202 St James, cor St Peter, h 125 Mackay
Sanders John, laborer, 83 Canning
Sanders Mrs. Marguerite, wid Louis, 186 German
Sanders Mrs. Rosa, wid J., 61 Ann
Sanderson Andrew, foreman, 90 Fulford
Sanderson John, laborer, 177 St Etienne
Sanderson Robert, laborer, 163 Richardson
Sanderson Thomas, carter, r 571 Lagauchetière
Sandham John, laborer, 401 Mance
Sandiland A., grocer, 118 Dorchester
Sandilands James, laborer, 46 Lagauchetière
Sandilands Wm., machinist, 1229 Notre Dame
Sanglade Pierre, laborer, r 40 St Constant
Sangster Robert, laborer, 10 Hermine
Sanguinet Aldéric, baker, 39 Archambault lane
Sanguinet Léonidas, customs clerk, 37½ Dufresne

SANITARIUM AND TURKISH BATHS, David MacBean, M. D., 140 St Monique st

Sanitary Inspector, I. E. Radford, City hall, 1539 Notre Dame
Sanitary police department, J. J. Moreau, sergeant, City hall, entrance 6 Gosford
Sanscartier André, joiner, 214 College
SANSCARTIER DAVID, public market, 176 St Denis, h 2 St Emery
Sanscartier Henry, carter, 139 Aqueduct
Sanscartier J. Bte., laborer, 150 Barré
Sanscartier Jules, joiner, 450 Maisonneuve
Sanscartier Louis, blacksmith, 150 Barré
Sanschagrin J. Bte., trader, 383 Mathieu
Sanschagrin Mrs. Marie, wid Frs., Provençal lane
Sanchagrin Mrs. O., wid. Clement, 108 St Elizabeth
Sansfaçon Alphonse, moulder, 132 Lagauchetière
Sansfaçon Joseph, joiner, 292 St Christophe
Sansfaçon Pierre, roofer, 210 Visitation
Sansfaçon Pierre, clerk, 212 Visitation
Sansfaçon Pierre, joiner, 119 Workman
Sanson Edmond, brakeman, 55 Champlain
Sansouci Alphonse, axe-maker, 73½ St Andrew
Sansoucis Joseph, shoemaker, 466 Beaudry
Sansoucis Joseph, laborer, 258 Cadieux
Santi André, statuary, r 1318 Notre Dame
Santoire Moise, painter, 189 Maisonneuve
Saperia Joseph, second hand store, 579 Craig
Sapper John, 22 St Bernard
Saratino Savarius, laborer, 29½ St Justin
Sarault Alfred, scourer, 196 Lafontaine
Sarault Edouard, agent, 484 Maple
Sarrault Joseph, carpenter, 347 Champlain
Sarault Jos., carpenter, 124 and 126 William, h 131 Colborne
Sarault Max., baker, 209 St Dominique
SARAULT MOISE T., merchant tailor, and gents' furnishing goods, 1909 Notre-Dame, h 32 Versailles
Sarazin Alphonse, carter, 412 Montcalm
SARAZIN JOSEPH, saloon, 703 St Catherine
Sarazin Sévère, joiner, 403 Montcalm
Sargent Mrs. A. H., wid A. E., 2495 St Catherine
Sargent Wm., fitter G. T. R., 11 Rushbrook
Sariol Mrs H., wid Chas., 5 Durocher
Sarney Frederick, machinist, G. T. R., 96 Hibernia
Sarrasin —, laborer, 500 Lagauchetière
Sarrasin Alex., printer, 38 Albert lane
Sarrasin André, blacksmith, 144 St Martin
Sarrasin Charles, joiner, 457 Maple
Sarrasin Edouard, sen., trader, 3 1 Richmond
Sarrasin Edouard, jun., laborer, bds 321 Richmond
Sarrasin Fabien, shoemaker, 343 Maisonneuve
SARRASIN FERD. L., advocate, 44 St Vincent, h 492 St Denis
Sarrasin Joseph, foreman, 244 Beaudry
Sarrasin L. E., bookkeeper, 26 Sanguinet
Sarrasin Narcisse, laborer, 301 Beaudry
Sarrasin Octave, laborer, 76 Frontenac
SARRE A., agent sewing machines, pianos and organs, 429 Craig
Sarsby Wm., moulder, 82 Sebastopol
SARSFIELD SCHOOL, R. C., J. T. Anderson, principal; Faustin Ethier, caretaker, 97 Grand Trunk
Sasseville Adolphe, furrier, 98 St Dominique
Saucier A., student, 72 Vitré
Saucier Albert, laborer, 63 Suzanne
Saucier Alfred, laborer, 252 Suzanne
Saucier Alph., carpenter, 252 Suzanne
Saucier J. E., printer, 1245 Ontario
Saucier Jos., music teacher, 72 Vitré
Saucier Joseph, painter, bds 1940 St Catherine
Saucier Louis Philippe, clerk, 2 Perrault lane
Saucier Mrs. Julie, wid Godfroi, bdg hse, 1940 St Catherine

Saucier Mrs. M., wid Joseph, r 1245 Ontario
Saucier Nar., engineer, 128 Visitation
Saucy Jean, brewer, 385 Maisonneuve
Sauge Ferdinand, baker, 154 St. Jean Baptiste
Saul J. Beamish, accountant, 30 University
Saulnier Clement, carter, 984 St James
Saulnier Gilbert, clerk, r 284 Plessis
Saulnier Maxime, joiner, r 334 Beaudry
Saulnier Narcisse, milkman, 294 Maisonneuve
Saumer Philéas shoemaker, 430 Rivard
Saumure Frs., stonecutter, 566 St Hypolite
Saunders Charles, bookkeeper, 18 Fullum

SAUNDERS H. & A.,
WHOLESALE JEWELLERS,
223 St James

Saunders John, laborer, 319 St Constant
Saunders John, moulder, 35 St Maurice
Saunders Ls., of H. & A. Saunders, 93 Mackay
Saunders Mrs. A., wid Ths., 86 Cadieux
Saunders Peter, C. P. R., 43 Jacques Cartier
Saunders rev J. B., pastor Methodist church, 596 Wellington
Saunders Wm. Chas., com traveller, 322½ Amherst
Saunderson C. E., of B. & S. H. Thompson & Co., 26 St Famille
Sauné Francois, clerk, 218 Barré
Saunier Adélard, shoemaker, 420 Jacques Cartier
Sauny Jean, bricklayer, 322 Champlain
Saur William, cigar packer, 5 Campeau
Sauriol A., P. O. clerk, 14 Dufaux lane
Sauriol François, trader, 406 Montcalm
Sauriol Hormisdas, 419 Panet
Sauriol J. Bte., P.O. clerk, r 31 Vitré
Sauriol J. F., clerk, 194 St Elizabeth
Sauriol Joseph, carter, 92 Pantaléon
Sauriol Jos., tailor, 293 Montcalm
Sauriol Michel, conductor, 470 Cadieux
Sauriol Moise, machinist, 475 Marie Anne
Sauriol Mrs. Jos., dealer, 8 St Antoine market
Sauriol Mrs. Marceline, wid Joseph, 296 Lagauchetière
Sauriol Mrs. S., wid. J. Bte., 311 Panet
Sauriol Mrs. V., wid F., 572 St Patrick
Sauriol Nap., blacksmith, 409 Panet
Sauriol Narcisse, laborer, 86 Pantaléon
Sauriol Pierre, grain merchant, 497 St James
Sauriol William, laborer, 233 Montcalm
Sauriol Zotique, laborer, 855 St Dominique
Sauriole Chas., blacksmith, 200 and 202 Montcalm
Sauriole Joseph, cooper, 286 Manufacturers
Saussereau Chas., music teacher, 32 Labelle
Saussereau Wilfred, painter, 32 Labelle
Sauvage Cléophas, com traveller, 272 St Christophe
Sauvageau A. & Co., manufacturers, 1199 Mignonne
Sauvageau Adélard, of Sauvageau & Co., 247 German
Sauvageau Eusèbe, joiner, 49 Visitation
Sauvageau F. of F. Sauvageau & Bros., 28 St Antoine
SAUVAGEAU F. & BROS., carpenters, joiners, builders and contractors, bricklaying, plastering, painting, roof shingling, &c., r 24 St Antoine. *See Advp* 13
Sauvageau George, shoemaker, 217 St Dominique
Sauvageau Henri, shoemaker, 29 Perrault court
Sauvageau Joseph, cigarmaker, 1395 Mignonne
Sauvageau Joseph, joiner, bds 42 St Constant
Sauvageau Joseph, laborer, 108 Dufresne
Sauvageau Mrs. Sophie, wid Ch., 100 DeLorimier av
SAUVAGEAU T., & CO., brokers, 18 Foundling
Sauvageau T., of T. Sauvageau & Co., bds 20 St Elizabeth
Sauvalle P. M., chief editor La Patrie, 5 Drolet
Sauvé Alphonse, stableman, 16 Farm
Sauvé Alponse, storeman, 26 Poële lane
Sauvé Antoine, laborer, 156 St Maurice
Sauve Basile, carpenter, 4½ St Denis
Sauvé Elzéar, driver, 251 Rivard
Sauvé Ferd., G.T.R. inspector, 71½ Ropery
Sauvé François, clerk, 218 Barré
Sauvé François R., of Frank Sauvé & Co., 1629 Notre Dame
SAUVE, FRANK & CO., prop. Casino restaurant, 1629 Notre Dame
Sauvé George, driver, 39 St Dominique
Sauvé George, packer, 165 St Urbain
Sauvé Germain, G. T. R., 537 Centre
Sauvé H., fish dealer, St Ann's market, h 12 Place d'Armes
Sauvé Henri, bookkeeper, 100 St Chas Borromée
Sauvé Isidore, laborer, 293 Montcalm
Sauvé John, farmer, 212 Desery
Sauvé Jos., laborer, 13 St Germain
Sauvé J. B., foreman, 92 Albert
Sauvé J. B., blacksmith, 29 Joachim lane
Sauvé L. G. Alexis, deputy registrar Montreal east, 63 St Gabriel, h 424 Rachel
Sauvé Louis, butcher, 301 St Lawrence
Sauvé Miss Marie, 92 Pantaléon
Sauvé Moise, joiner, 12 Poële lane
Sauvé Mrs. E., wid Alex., 86 St Antoine
Sauvé Mrs. L., dressmaker, 301 St Lawrence
Sauvé Mrs., wid R., 672 Mignonne
Sauvé Mrs, Lilly, restaurant, 561 Craig
Sauvé Pierre, joiner, 5 Ropery
Sauvé Régis, shunter, 651 Mignonne
Sauvé Ulric, butcher, 8 St Antoine market, h 3639 Notre Dame
Sauriat Mrs. Léa, wid Jean, 113 St. Louis
Savage Alfred, of Alfred Savage & Son, 359 Peel
SAVAGE ALFRED, & SON, commission and ship merchants, factory and warehouse, Seminary, McCord, William and St Thomas, office 168 McCord.
Savage Edward J., of Thompson & Co., 121 Metcalfe
Savage John G., of Alfred Savage & Son, 86 Osborne
Savage Michael, laborer, 55a McCord
Savard Adélard, student, 118 St Denis
Savard Arthur, carter, 3 Logan
Savard David, butcher, 21 Ropery
Savard Epiphane, laborer, 220 St Michel
Savard Frédéric, laborer, 34 Frontenac
Savard Gédéon, shoemaker, 379 Centre
Savard Jacques, of Savard & Macduff, 285 Workman
Savard Jos., grocer, 232 Aqueduct
Savard Joseph, joiner, 278 Jacques Cartier
Savard Joseph, painter, 379 Craig
Savard Louis, 156 Aqueduct
Savard Louis, laborer, 1245 Mignonne
Savard & MacDuff, provisions, cellar 9 Bonsecours market
Savard Marc. joiner, 1117 Notre Dame
Savard Mars, laborer, 257 St Germain
Savard Mrs. E., wid Joseph, 215 St Dominique
Savard Mrs., wid Jas., 743 St Dominique
Savard Mrs. Sophie, wid François, 14 Logan
Savard Nap., laborer, 7 Préfontaine
Savard Nap., shoemaker, r 643 St Dominique
Savaria Auguste, laborer, r 241 Centre
Savaria John, joiner, 304 Centre
Savaria Mrs. J., wid F. X., 459 Dorchester
Savaria Mrs. Philéas, milliner, 2628 Notre Dame
Saavaria Philéas, joiner, 2628 Notre Dame
Savaria Pierre, joiner, 16½ Dufresne
Savarias Hubert, jun., laborer, r 352 Papineau road
Savarias J. Bte. sen., carter, r 352 Papineau road
Savariat Aimé, fireman, 364 Fullum
Savariat C., of Lespérance & Savariat, bds 1494 Notre Dame
Savariat Charles, blacksmith, 481 Grand Trunk
Savariat Elie, saddler, 166 St Constant
Savariat Louis, engineer, 184 Champlain
Savarre Damase, carpenter, 250 Montcalm
Savary Fabien, laborer, r 560 St Hypolite
Savers James, gardener, 96 Railway Track
Savignac Delphis, carriagemaker, 321 Jacques Cartier
Savignac E. C., bookkeeper, 321 Jacques Cartier
Savignac Raymond, of Drapeau & Savignac, 32 Albina
Saville Thos., painter, 60 Jurors
SAVINGS BANK DEPT BANK OF MONTREAL, open daily from 10 to 3 o'clock, 113 St James
SAVINGS BANK DEPT MERCHANTS BANK OF CANADA, 205 St James
SAVINGS BANK DEPT MOLSONS BANK, 200 St James
Savoie Frank, laborer, 156 Pantaléon
Savoie Ulric, carpenter, 221 Centre
Sawyer D. A., druggist, 89 Cathcart
Sawyer John, laborer, 508 Lagauchetière
Sawyer Joseph, moulder, 216 Maisonneuve
Sawyer Nar , blacksmith, 298 Seigneurs
Sawyer Télesphore, com merchant, 38 Forgue av
Sawyers Angus A., printer, 44 Amherst
Sayer Walter, baker, 12 Pea lane
Sayers Robt., moulder, 13 St Columban
Saxe Michael, merchant, 1502 and 1480 St Catherine, h 1374 St Catherine
Saxe Mrs. Sarah, wid James, 37 St Luke
Scanlan Daniel, of Scanlan & Tenly, 149 Canning
Scanlan Ed., clerk, 224 Seigneurs
Scanlan Francis, trader, 18 Dowd
Scanlan J., 11 Overdale av

Scanlan James, carter, 71 Richardson
SCANLAN JOHN, groceries, wines, liquors and provisions, 48½ St Urbain cor Vitré, h 58 Mance
Scanlan John, milkman, 149 Canning
SCANLAN MICHAEL, grocer, 34 St Chrales Borromée and 117 and 119 Vitré, bds 277 St Chas. Borromée
Scanlan Michael, superintendent Dominion SS Co., 11 Overdale av
Scanlan Michael, clerk C.P.R., 187 Vitré
Scanlan Miss Mary, fruits and confectionery, 76 Bleury
Scanlan Mrs. Bridget, 5 Plessis
Scanlan Mrs. H., wid John S., 16 Dowd
Scanlan rev John, pastor Point St Charles Methodist church, 596 Wellington
Scanlan & Tenly, restaurant, 1114 St James
Scanlan Thimothy, grocer, 189 Vitré
Scanlan Thomas, founder, 781 St James
Scanlan Thos., founder, 27 Queen
Scanlan Thos., laborer, 85 Delisle
Scanlan Thos., laborer, 70 Young
SCARFF CHARLES E., dispensing chemist and pharmacist, 2262 St Catherine, h 126 Mansfield
Scarff John, carpenter, 115½ St Dominique
Scarff Wm., foreman, 426½ Richmond
SCARLETT ALEXANDER, Irish press special correspondent and foreman at Morton, Phillips & Bulmer's, The Cottage, 10 Morland
Schaefer Mrs. A., wid Dr., 104 Union av
Scharfenberg A., printer, 149 St Urbain
Scheak Fred., of Scheak & Scheak, 54 Osborne
Scheak J. M., of Scheak & Scheak, and of MacNabb & Co., 54 Osborne
SCHEAK & SCHEAK, props of the White House, 226 St Catherine
Scheen Patrick, policeman, 531 Albert
Scheidegger John, tailor, 564 Upper Sanguinet
Scherman Julius, importer, 145 Mansfield

SCHEYER HERRMANN S.,
The German Manufacturers;
Agency for Canada; Importer and Manufacturers' Agent,
1827 Notre Dame

Schlewick Jules, merchant, 27 Rozel
Schiller G. N., turnkey, 560 Dorchester
Schippel Henry, butcher, 266 and 268 Lagauchetière
Schleifers Mrs. Helena, wid Charles, 100 Craig
Schlickling rev P., professor Montreal college, 1181 Sherbrooke
Schloman M., of E. Silverstone & Co., 223 McGill, bds 15 Aylmer
Schloseberg Samuel, com traveller, 60 Victoria
SCHMIDT AUGUSTE F., M.D., physician, 2553 Notre Dame
Schmidt David, tailor, 155½ German
Schmidt Ed., at F. & J. Leclaire & Co.'s, 94 University
Schmidt F., watchman, 85 St Elizabeth
Schmidt Henry, at F. & J. Leclaire & Co., 94 University
Schmidt John Philip, marble polisher, 185 German
Schmidt Joseph, com traveller, 94 University
Schmidt Mrs. S. B., wid Dr., 94 University
Schmidt rev E., S.J., prefect St Mary's college, 142 Bleury
Schmitt Adolphe, machinist, 137 Delisle
Schmitz John, coffee roaster, 59 College, h 40 St Hypolite
Schnaufer Fred., of Adam Volkert & Schnaufer, 135 Ottawa
Schneider Forbes, clerk, 73 Coursol
Schneider George, contractor, 73 Coursol
Schneider Joseph, shoemaker, 139½ Champlain
Schneider's Peter, Sons & Co., upholstery goods, Wm. Bailey, agent, 543 Craig
Schneider T. H., agent for the Federal Life Assurance Co., 1761 Notre Dame, h 330 St Antoine
Schnell Gaspard, cigarmaker, 247 Rivard
Schnedon Chas., shoemaker, 979½ Mignonne
Scholar Wm., mason, 679 Lagauchetière
Schofield Ed., ins. agent, 21 McGill College av
Schofield Wm., driver, 617 St Catherine

SCHOLFIELD C., & CO., Manufacturers of BOOTS and SHOES,
Wholesale and Retail,
1646 Notre Dame

Scholfield Chas., of C. Scholfield & Co., 103 Dubord
Scholfield Edmund, genl. ins. agent, 114 St James
Scholfield John, clerk, 98 Grand Trunk
SCHOLES FRANCIS, managing director Canadian Rubber Co., 157 University
School Commissioners of St. Jean Baptiste, rev. M. Auclair, Alex. Germain, M. D., C. L. Champagne, Jos. Minneau, Jos. Paré, Oct. Beaudin, A. Lemieux; P. Terrault, secretary-treasurer
SCHOOL COMMISSIONERS SCHOOL, TOWN OF ST HENRY, Jos. McKewen, chairman; Fred. Dagenais, Jos. Lanctôt, Eugène Trudel, Francis Rheaume; Alex. Desève, jun, secretary-treasurer, Town hall, 3649 Notre Dame, Town of St Henry
School of Council of Arts and Manufactures of the Province of Quebec, S. C. Stevenson, secretary, 80 St Gabriel
School of Portuguese Hebrew congregation, rev M. de Sola, head master, 639 Lagauchetière
School of Shorthand and Typewriting, Wm. McGoun, manager, Citizens' Insurance Co. chambers, 181 St James
Schowcroft George, lithographer and engraver, 940 Dorchester
Schrader George, clerk, 178 St George
Schroeder Rudolph, manufrs' agent, John F. Gibsone, agent, 4 Hospital, res in Belgium
SCHULTZ ADOLPHE, piano tuner, 1085 Notre Dame
Schultz Mrs., wid Albert, 13 St Geneviève
Schultze Edward, Austro-Hungarian consul, and of Ed. Schultze & Co., 509 St Paul, h 90 Fortier
SCHULTZE ED., & CO., manufacturers' agents, warerooms of united felt factories, 509 and 511 St Paul
Schultze James, bookkeeper, 1085 Notre Dame
Schwanfer Fred., furrier, 195 Ottawa
Schwartz Jacob, manufacturer, 91a Drolet
Schwartz T., tailor, 639 Lagauchetière
Schwartz Theo., of Reinhardt Manufacturing Co., 112 Fortier
Schwersenski A. D., prop. Peyser's American fur store, 27 and 29 St Lawrence, h 426 St Denis

SCHWOB BROTHERS,
Manufacturers and Importers of WATCHES and DIAMONDS,
1685 Notre Dame

Schwob Moses, of Schwob Brothers, and vice consul of France, 86 Union av
Sciley Charles, sailor, 21 Brennan
Sclater Alex., general agent household fire extinguisher, 44 Foundling, h 445 St Denis
Sclater C. P., secretary-treasurer Bell Telephone Co., 30 St John, h 15 Lorne av
Sclater James, clerk, 445 St Denis
Sclater John, laborer, 177 Manufacturers
Sclater Wm., of Fenwick & Sclater, 445 St Denis
Scleater Mitchell M., accountant, 31 Latour
Scott —, clerk, 732 Lagauchetière
Scott A. J., 164 Peel
Scott Alex. J., of Hall & Scott, 230 Stanley
Scott Albert P., M.D., L.R.C.P. London, physician and surgeon, professor of anatomy Bishop's College, 143 Bleury
Scott A., boot and shoe merchant, 798 Dorchester
Scott Alvarez, clerk, 69 St Constant
Scott Alvarez, of Alvarez Scott & Co., 146 Sanguinet
Scott Alvarez, & Co, watchmakers and jewellers, silver and gold platers, 1553 St Catherine
Scott Charles J., purchasing department C.P.R., 237 University
Scott Emery, clerk, 65 Mullins
Scott D., engineer, 29 Fulford
Scott Daniel, machinist, 57 Voltigeurs
Scott David, contractor, 188 Magdalen
Scott David, carpenter, 378 St Dominique
Scott E., of Wilson & Co., 474 St Denis
Scott Ed., customs officer, 377 St Antoine
Scott Edwin, brakeman, r 73 Richmond
Scott F. D., clerk, 7 Overdale av
SCOTT FRANK, chief clerk treasurer's office G.T.R., 130 St Etienne, h 237 University
Scott Frs., 15½ Berthelet
Scott Georg, carpenter, 36 St Jean Baptiste
Scott George, gardener, 34½ Aylmer
SCOTT GILBERT, of Wm. Dow & Co., president Intercolonial Coal Mining Co., vice-president Canada Sugar Refining Co., 81 Redpath
Scott Hamilton, bookkeeper, 111 Mansfield

Scott Henri, of Senecal & Scott, bds 146 Sanguinet
SCOTT HENRY C., stock broker, and sec.-treasurer Montreal Stock Exchange, 113 St François Xavier, h 214 Drummond
Scott J. P., of Wm. Dow & Co., 81 Redpath
Scott J. S., clerk, 57 Mayor
Scott James, clerk, 57 Mayor
Scott James, com traveller, 698 Lagauchetière
Scott Jas., cooper, 26 Dalhousie, h 28 Donegana
Scott James, fitter, 101 Magdalen

SCOTT JAMES,
Dealer in
Grain, Mill-Feed, Hay, &c.,
132 St Antoine, Telephone 1780,
h 209 Cadieux

Scott James, brakeman, 129 Napoléon road
Scott James, laborer, r 117 Dalhousie
SCOTT JAMES, stationery, room 15 Western chambers, 22 St John, h 149 Drolet
Scott John, accountant, 7 Overdale av
Scott John, cabinetmaker, 67 and 69 Congregation
Scott John, carpenter, 29 Rolland
Scott John, coachman, 418 Richmond
Scott John, G.T.R., 705 Wellington
Scott John, laborer, 214 Desery
Scott John, maltster, 30 St Hypolite
Scott John, upholsterer, 16 St Margaret
Scott John, whitewasher, 592 Dorchester
Scott John H., accountant, 91 St Famille
Scott Joseph, laborer, 264½ Fullum
Scott L. W., of L. W. Scott & Co., 27 Anderson
Scott M. A., conductor C.P.R., bds 2000 Notre Dame
Scott Miss Eugenie, 146 Sanguinet
Scott Miss Jane, 7 Mayor
Scott Mrs. S. J., pastry cook and confectioner, 2389 St Catherine, h 164 Peel
Scott Mrs., wid Thos., r 72 St Maurice
Scott Mrs. E., wid N., 475 St Lawrence
Scott Mrs. H., late of M. A. Footner & Co., 111 Mansfield
Scott Mrs. M., wid John, 209 Cadieux
Scott Mrs. R., 212a St Antoine
Scott Patrick, laborer, 659 Mignonne
Scott R., boots and shoes, 798 Dorchester
Scott R. W., foreman, 23 Shearer
Scott Robt. U., bookkeeper, 27 Bishop
Scott Robert, foreman, 25 Kent
Scott Robert, storeman, 515½ St Lawrence
Scott Robert, laborer, 37 Shaw
Scott Robert C., patternmaker, 24½ Dufresne
Scott S. J., confectioner, 2389 St Catherine, h 164 Peel
Scott S. N., clerk C.P.R., 20 Rivard
Scott Thos. brassfinisher, bds 742 Lagauchetière
Scott Thos., machinist, 105 Magdalen
Scott W. A., bookkeeper, 212a St Antoine
Scott W. H., local manager Bell Telephone Co., 30 St John, h 274 St Charles Borromée
Scott W. J., clerk, 523 St Dominique
Scott W. T., manufacturers' agent, 37 St Paul, h 164 Peel

SCOTT W., & SON,
PAINTINGS,
Etchings, Frames,
Eastern Rugs, Decorations, Furniture,
Mantels, Fireplaces,
1739 Notre Dame st

Scott Walter H., discount clerk, 16 Cathcart
SCOTT WALTER PAUL, fresco painter, 2422 St Catherine, h 14 Tupper
Scott Walter A., of Wm. Scott & Son, 484 St Urbain
Scott Wilbrod, storeman, 7 St Philip
Scott Wm., carter, 96 Young
Scott Wm., carter, 16 Busby lane
Scott Wm., confectioner, 1295 Notre Dame, h 1293 do
Scott Wm. Edward, deputy grain inspector, 35 Forfar
Scott Wm., of Wm. Scott & Son, 4c2 St Urbain
Scott Wm., of Beckham & Scott, res St Lambert
Scott Wm., machinist, 239 Bleury
Scott William, baggageman G.T.R., 214 Manufacturers
Scott William, plumber, 114 Quesnel

SCOTTISH UNION and NATIONAL INS. CO., of Edinburgh, Scotland
ASSETS $35,338,362,42.
Montreal Branch,
117 St Francois Xavier st,
WALTER KAVANAGH,
Resident Agent

SCOTTISH AMERICAN INVESTMENT CO. (Limited), Thos. Davidson, attorney, 11 Hospital cor St François Xavier
SCOTTISH PROVINCIAL ASSURANCE CO., C. R. G. Johnston, agent, Hamilton chambers, 17 St John
SCRIBNER'S SONS, CHAS., publishers, G. F. Goddard, agent, 15 St John
Scrimger rev John, M.A., professor Presbyterian college, 85 Mackay
SCRIVER JAMES F., manager and secretary Montreal Gas Co., 11 St James, h 80 Mackay
Scroggie A. B., clerk, 36 McGill College av
Scroggie J. T., clerk, 36 McGill College av
SCROGGIE W. H., importer of French, English and American dry goods, 2213 St Catherine, millinery department, 50 and 52 University, h 36 McGill College av
Scullin Myron P., representing Herry, Johnson, Lord, Burlington, and John L. Thompson, Son & Co., Troy, N.Y., 67 St James, bds at 64 St Gabriel
Scullins Mrs. S., wid Wm., 31 Ropery
Scullion D., laborer, bds 73 Dalhousie
Scullion Edward, carter, 101 Inspector
Scullion James, trader, 24 Anderson
Scullion W. J., excise officer, 53 Desrivières av
Scullion Wm., jeweller, 253 William
SCULLY P. J., jeweller, 2118 Notre Dame
Scully Peter, coachman, 17 McTavish
Seagram William, storeman, 131 St George
Sealan Thomas, central foundry, 27 Queen, h St James West
Seale Richard, of R. Seale & Son, 43 St Antoine
SEALE RICHARD, & SON, undertakers, 41½ and 43 St Antoine, telephone 1022
Seale Robert, sawyer, 2683 Notre Dame
Seale Wm., of R. Seale & Son, 43 St Antoine
SEARGEANT L. J., vice president Chicago & Grand Trunk Ry. and traffic manager G.T.R., 130 St Etienne, h Weredale, opp 1276 Dorchester
Searl Mrs. Z., midwife, 545 Lagauchetière
Sears Antoine, hotel, 190 St Lawrence, h 188 do
Sears John, painter, 65 Rushbrook
SEATH DAVID, accountant, 12 Place d'Armes, h 190 Shuter, sum. res St Hilaire
Seath Robert, of Robert Seath & Sons, 36 University

SEATH ROBERT, & SONS,
Merchant Tailors and Clothiers,
1817 Notre Dame st,
opp St Helen st

Seath William, of Robert Seath & Sons, 110 Union av
Sebrie Geo., clerk, 156¾ Prince
Secker Robt., proprietor St Joseph Coffee house, 2085 Notre Dame
Secketon W., marble cutter, 328 St Constant
Second Wm., marble cutter 323 St Constant
SECRETARY'S DEPT. C.P.R., Charles Drinkwater, 288 St James
Seddon John, carpenter, 17 Forfar
Seebold Fred., bookkeeper, 525 Dorchester
Seebold Fred., music teacher, 122 Durocher
Seebold John, jun., lithographer, 122 Durocher
Seebold John G., piano agent, 525 Dorchester
Seeking Geo., steward, 551 St Lawrence
Seers —, com traveller, 173a Drolet
Seers Albert, cabinetmaker, 21 Sanguinet
Seers Alex., foreman, 130 Amherst
Seers Amable, butter and cheese, 36 Bonsecours market, h 75 Sanguinet

SEERS F. X., L.D.S.,
Surgeon Dentist, 387 Craig,
between St Denis and Sanguinet

Seers Henry, bookkeeper, 2018 St Catherine
Seers Léon, clerk, 19 Sanguinet
Seers Thomas, barber, 111 St Louis
Seers Wilfrid, butcher, 209 St Elizabeth
Seers Wilfrid, clerk, 203½ St Denis
Seery James, blacksmith, 60 St Louis
Seery John P., carter, 266 Montcalm
Seery Thos., blacksmith, 104 Prince
Segalla Mathé, confectioner, 1344 St Catherine, h 115½ Plessis
Séguin Adolphe, of L. Séguin & Frères, 314 Sanguinet
Séguin Adolphe, plasterer, r 892 Mignonne
Séguin Adolphe, clerk, r 306 Montcalm
Séguin Alexander, laborer, 130 Desery
Séguin Arthur, blacksmith, r 306 Montcalm
Séguin Camille mason, 733 Berri
Séguin David, joiner, 146 Champlain
Séguin Delphis, laborer, 165 Iberville
Séguin Désire, mason, 24 Rachel
Séguin Dosithée, clerk, 117 Visitation
Séguin Ed, butcher, 130 Desery
Séguin Ernest, laborer, 144 Desery
Séguin Ferdinand, barber, 577 Albert
Séguin François, carriagemaker, 46½ Barré
Séguin Frédéric, foreman, 145 Grand Trunk
Séguin George, mason, 733 Berri
Séguin Hormisdas, moulder, 90 Workman
Séguin Jos., laborer, 199 Champlain
Séguin Jos., laborer, 130 Desery
Séguin Joseph, laborer, 45 St Rose
Séguin Jules, storeman, 39 Prince
Séguin L., & Co., pianos, organs and sewing machines, 1332 St Catherine
Séguin L., & Frère, butchers, 1580 Ontario
Séguin Louis, of L. Séguin & Frères, 314 Sanguinet
Séguin Louis, dealer in sewing machines, 28 St Elizabeth
Séguin Louis, mason, 130 Desery
Séguin Louis, polisher, 122 Wolfe
Séguin Louis, painter, 15 Metcalfe lane
Séguin Ludger, of L. Séguin & Co., 42 St André
Séguin Mrs. A., 268 Panet
Séguin Mrs. L., wid Henri, 679 M'gnonne
Séguin Nap., joiner G.T.R., 26 Forgue av
Séguin Nicée, carpenter, 167 Chatham
Séguin Olivier, tailor, 2104 Notre Dame, h 86 St Martin
Séguin Pierre, laborer, 95 St Chas. Borromée
Séguin Pierre, painter, 317 Maisonneuve
SEGUIN REV A., curate St Cunégonde church, R.C., cor Vinet and St James, Town of St Cunégonde
Séguin Siméon, laborer, 130 Desery
Seivier Wm., laborer, 49 McCord
Sekolofsko Isaac, tailor, 531 Lagauchetière
Selby Dunbar, customs clerk, 2340 St Catherine
Selby Lawrence, of Valiquet e & Selby, 191a Wolfe
Selby Louis, bookkeeper, 2340 St Catherine
Selby Miss Jessie, 20 Aylmer
Selby Mrs. Albina, wid Chas., 2340 St Catherine
Selby Wm., clerk, 20 Aylmer
Selcer Abraham, trader, 533 St Dominique
Seldelsky Saml., cigarettemaker, 544 Dorchester
Selerier C. Abraham, gateman, 226 Railway Track
Sellar W. B., manufacturers' agent, 214 St James, h 76 Victoria
Sellier C., agent, bds 258 Bleury
Séminaire de Philosophie, rev. J. Delavigne, director, 197 Sherbrooke
SEMINARY OF ST HYACINTHE, rev J. B. Ouellet, superior, St Hyacinthe, P.Q.
SEMINARY OF ST SULPICE, rev F. L. Colin, superior, 1710 Notre Dame
Senior G., carpenter, 194 Congregation
Semmelhaack Mrs. F., fancy goods and toys, 2108 Notre Dame
Semmelhaack Wm., fancy goods, 83 St Lawrence, h 85 St Lawrence
Semmens A. W., of Semmens, Ward & Evel, res Toronto
Semmens, Ward & Evel, undertakers' supplies, Henry Hadley, manager, 770 Craig

SEMPLE JOHN H., Wholesale Grocer, Nuns' buildings, 35 St Peter and 48 Foundling, h 964 Sherbrooke cor Drummond

Semple Miss M., 7 Verchères av
Séne Thomas, laborer, 449 Centre
Sénécal A. C., merchant, 82½ Berri
Sénécal Abraham, grocer, 1 and 3 Nonancourt
Sénécal Adélard, 149 Poupart
Sénécal Adolphe., butcher, 331 Mathieu
Sénécal Adolphe, merchant, 259½ Jacques Cartier
Sénécal Alfred, plasterer, 274 Montcalm
Sénécal Alphonse, foreman, 233 Guy
Sénécal André, editor, 395 Lagauchetière
Sénécal André, saddler, 446 Wolfe
Sénécal Armand, com. traveller, 17 Leclaire av
Sénécal Charles, jun., clerk, 66 Frontenac
Sénécal Charles, machinist, 2570 Notre Dame
Sénécal Cyrille, carter, 81 Quesnel
Sénécal Elie, brakeman, 137 Frontenac
Sénécal Elzéar, tailor 561 Upper Sanguinet
Sénécal Emery, laborer, 17 Robb terrace
Sénécal Etienne, watchman, r 173 Richardson
Sénécal Eugène, roofer, 258 German

SENECAL EUSEBE, & FILS, Publishers, Book and Job Printers, Blank Book Manufacturers and Bookbinders, 20 St Vincent

Sénécal Eusèbe, jun., of Eusèbe Sénécal & Fils, 49 St Hubert
Sénécal Eusèbe, sen., of Eusèbe Sénécal & Fils, 349 Craig
Sénécal Ferd., shoemaker, r 55 Champlain
Sénécal Henri, shoemaker, r 63 Champlain
Sénécal Henri O., fruits and confectionery, 2027 Notre Dame, bds 298 Aqueduct
Sénécal J. J. Eusèbe, of Eusèbe Sénécal & Fils, 49 St Hubert
Sénécal Jos., laborer, 38 Mignonne
Senécal L. H., of E. Sénécal & Fils, 9 Visitation
Sénécal Léon, com traveller, 185 St Christophe
Sénécal Louis, baker, 23 and 27 Robb terrace
Sénécal Louis, trader, 47 Montcalm
Sénécal Louis, shoemaker, 252 Wolfe
Sénécal Louis H., printer, 9 Visitation
Sénécal Louis H., secretary treas. Montreal Turnpike Trust, 181 St James, h 53 St Hubert
Senecal Ludger, fruits, east end St Ann's market, h 103 St Margaret, Town of St Henry
Sénécal Moïse, laborer, r 72 Ropery
Sénécal Miss Delima, 149 Poupart
Sénécal Mrs. Marie, wid J. B., 1259 Notre Dame
Sénécal Nap., clerk, 298 Aqueduct
Sénécal Norbert, stonecutter, Roy
Sénécal Ovide, moulder, 164 St Martin
Sénécal Pierre, bookkeeper, 89 German
Sénécal S., printer, 591 Upper Sanguinet
Sénécal S., & Co, watchmakers, 1199 Ontario
Sénécal S., of, S. Sénécal & Co., 1199 Ontario
Sénécal Théodore P., clerk, 89 German
Sénécal Théophile, carter, 76 Delisle
Sénécal Toussaint, laborer, 48 Iberville
Sénécal Zotique, butcher, 3 St Antoine market, h 162 St Lawrence, Mile End
Sénéchal Elie, laborer, 47 St Catherine
Sénéchal Nerée, laborer, 7 Logan
Senez Adolphe, plasterer, 591 St Hypolite
Senez Alphonse, plasterer, 453 Jacques Cartier
Senez Charles A., com traveller, 4 Drolet
Senez Jos., chief clerk despatch branch P.O., 127 St James, h 466 St Denis
Senez Jos. Chas., P. O. clerk, 4 Drolet
Senior George, carpenter, 194 Congregation
Senior school, J. McKercher, LL. B., head master, 29 Berthelet
SENNAT A. E., groceries and provisions, 696 Dorchester
Sennatt Anthony, carter, 24 Mayor
Sennatt Mrs. Ellen, wid Thomas, 93 St Patrick
Sentenne Eugène, clerk, 32 St Denis
Sentenne Hubert, contractor, 267 Montcalm
Sentenne Julien, hay dealer, 470 Dorchester
Sentenne Mrs. M. J., wid H. F., 32 St Denis
Sephton Peter, glassblower, Shaw
Seraphin Jos., statuary, 88½ St Elisabeth
Sercia Jacques, laborer, 5 Berry lane
Sergeants' Mess, Prince of Wales Rifles, Ottawa building, 256 St James
Sergerie Joseph, laborer, r 25 St Felix
Sergery Norbert, laborer, 158a Defresne
Serlen Benjamin, carpenter, 10 Fournier
Serré Joseph laborer, 255 Beaudry
Serré Théophile, shoemaker, 57 Leroux
Serrurier Benjamin, laborer, 104 Canning

Servant Miss Virginie, seamstress, 596 Dorchester
Sevars James, gardener, 96 Railway Track
Seveau Paul, shoemaker, bds 17 St Vincent
Sévigny Adolphe, carter, 772 Upper Sanguinet
Sévigny David, shoemaker, 151 Beaudry
Sévigny Hector, carpenter, and restaurant, 73 Laganchetière
Sévigny Jacques, sanitary officer, 387½ Montcalm
Sévigny Narcisse, bailiff, 58 St James, h 486 Wolfe
Sévigny Narcisse, clerk, 11 St Christophe
Sévigny Onésime, labober, 343 Mathieu
Sexton D M., freight agent C.P.R., 482 St Denis
Sexton Daniel, plumber, 95 St Peter, h 260 St James
Sexton James Ponsonby, advocate, 242 St James, h 256 Bleury
Sexton Mrs. E., wid Daniel, 482 St Denis
Sexton Mrs. M., wid Thos., 2574 St Catherine
Sexton Patrick, laborer, 91 Papineau road
Seybold C., of Seybold, Son & Co., 83 Durocher
Seybold Fred. W., butcher, 145 St Dominique
Seybold John P., of Seybold, Son & Co., Weredale Park 1276 Dorchester, Côte St Antoine
Seybold, Son & Co., heavy and shelf hardware, cutlery, &c., wholesale, office 483 and 485 St Paul
Seybold W. F., butcher, 6 St Lawrence market, h 145 St Dominique
Seyers Adélon, 399 Champlain
SEYMOUR & CO., importers and manufacturers' agents, 619 Lagauchetière, P. O. Box, 1548
Seymour H. P., 50 Fort
Seymour Jas., laborer, 85 McCord
Seymour M. H., jun., of Seymour & Co., 110 St Luke
Seymour Melancthon H., sen., of Diamond Wrench Co. of Canada, 1219 Dorchester
Seymour Patrick, fruit dealer, 32 St Antoine market, h Quesnel, Town of St Cunegonde
SHADBOLT E. M., accountant Bank of Montreal, Metcalfe av, Côte St Antoine
Shades saloon, Wm. Lane, proprietor, 1770 Notre Dame
Shaftesbury Hall, boys home, James R. Dick, superintendent, 117 Mountain
Shail James, laborer, 22 Eleanor
SHALLOW F. D., & CO., proprietors and publishers Le Moniteur du Commerce, 43 St Gabriel
Shallow F. D., of F. D. Shallow & Co., 19 Lincoln av
Shallow Mrs. J., wid Thomas, 36 St Constant
Shallow Thos. E., bookkeeper Richelieu hotel, 41 St Vincent
Shamrock Lacrosse grounds, St Catherine west bet Atwater and Green avs
Shanahan Cornelius, painter, 14 Hunter
Shanahan Dennis, laborer, 9 Basin
Shanahan James, shoemaker, 10 Hunter
Shand Miss E. A., 1707 Ontario
Shank Nap., blacksmith, 11 Houle
Shanks Miss, 143 Stanley
SHANLEY WALTER, C.E., bds at St Lawrence hall, 139 St James
Shannon Edward, laborer, 240 William
Shannon John, shoemaker, 91 Inspector
Shannon Michael, blacksmith, 53 Canning
Shannon Michael, storeman, 18½ St Charles Borromée
Shannon Miss Kate, bds 150 Peel
Shannon Miss Maggie, 45 Berthelet
Shannon Mrs. Eliz., wid Neil, 804 Lagauchetière
Shannon N. W., salesman, 37 St Philip
Shannon P. C., paymaster St Ann's cotton factory, 546 Notre Dame
Shannon Wm. J. S., clerk Royal Ins. Co., 106 Stanley
Shapero Jas., jeweller, 114 St Hypolite
Shapiro H., peddler, 207 St Elizabeth
SHAREHOLDER, annual subscription $2, S. B. Foote, editor and proprietor, published every Friday morning, 774 Craig
Sharkey James, bricklayer, 27 Manufacturers
Sharkey James, carter, 16 Desrivières
Sharkey Michael, engineer, 1338 Notre Dame
Sharkey Mrs. P., wid Pat., general store and stationery, 1340 Notre Dame, h 1338 Notre Dame
Sharp C. H., com traveller, 455 Cadieux
Sharp Fred., piano tuner, 132 Peel
Sharp Wm., jeweller, 556 St Dominique
Sharp W. Prescott, B. C. L., advocate, 1724 Notre Dame, h 14 Victoria
SHARPE & CURTIN, proprietors Sharpe's City Express, 306 and 308 St James
Sharpe David, clerk, 361 St Dominique
Sharpe E. S., of James Linton & Co., summer res Dorval
Sharpe Edw., bookkeeper, 287 St Chas. Borromée
Sharpe Henry F., com traveller, 133 Metcalfe
Sharpe John, of Sharpe & Curtin, bds 6 Beaver Hall
Sharpe Robert, storeman, 49 St Etienne
Sharpe W. D., clerk, 287 St Charles Borromée
Sharpe's City Express and baggage transfer, Sharpe & Curtin, proprietors, telephone No. 1865, 306 and 308 St James
Sharples Peter, engineer, 39 Dorchester

SHARPLEY RICE, & SONS; (Established 1835); Jewellery, Watches, Silver Ware, Clocks, Bronzes, Casaliers, Fancy Goods, 1678 and 1680 Notre Dame
Will remove in September to 22 St James

Sharpley Fred., of Rice Sharpley & Sons, 186 Mance
Sharpley William E., of Rice Sharpley & Sons, McGill College av
Sharswood W. H. F., agent, 17 St Monique
Shattuck Herbert, clerk, bds 43 Mayor
Shatz B., second-hand store, 2079 Notre Dame
Shaughnessy Mrs. H., wid Mich., 16 Vallée
Shaughnessy Thos., assistant general manager C.P.R., St Mark cor Bayle, summer res Lachine
Shaw Alex., bookkeeper, 22 Lorne av
Shaw Arthur C., clerk C.P.R., bds 58 Cathcart
Shaw Brakley, of Shaw Bros. & Cassils, 994 Sherbrooke
SHAW BROTHERS & CASSILS, tanners and leather merchants, 1798 and 1800 Notre Dame and 13 Recollet
Shaw David, of McLean & Shaw, 2722 St Catherine
Shaw David, ship agent, res at Longueuil
Shaw Francis, conductor G.T.R., 315 Grand Trunk
Shaw Francis, grocer, 317 Grand Trunk
Shaw H. L., clerk, 31 Cherrier
SHAW HENRY J., of New York Piano Co., 228 St James, h 2786 St Catherine
Shaw J. Hampden, manager Montreal Woollen Mill Co., 1371½ Dorchester
Shaw J. Wm., 923 Dorchester
Shaw James, fireman, 11 St Henry
Shaw James, machinist, 99 Iberville
Shaw James Gibb, portwarden and Lloyd's surveyor, 199 Commissioners, h 37 Shuter
Shaw James Wm., bookkeeper, 22 Lorne av
Shaw John, bds 35 Hermine
Shaw John, clerk G. T. R., 12 Hunter
Shaw John, office manager Abbott & Co., 85 Aylmer
Shaw John, & Sons (Limited), hardware merchants, Wolverhampton, Calcutta and Montreal, Watson & Pelton, Canadian agents, 53 St Sulpice
Shaw John, of John Shaw & Sons, res Wolverhampton, England
Shaw Michael, storeman, 106 Lagauchetière
Shaw Mrs. Fanny, wid W. E., 9 Bishop
Shaw Patrick, laborer, 24 St Germain
SHAW REV W. I., L.L.D., professor Wesleyan Theological college, 162 Mansfield
Shaw Robt. Mac., of M. Fisher, Sons & Co., Huddersfield, Eng.
Shaw Robert, checker, 36 Voltigeurs
Shaw Robert, inspector Merchants Bank of Canada, 205 St James, h 84 St Luke
Shaw Robert M., bookkeeper, 84 Cadieux
Shaw Samuel, clerk, 51 Delisle
Shaw T., of Shaw Bros. & Cassils, 310 Peel
SHAW THOMAS, produce and commission merchant, 34 St Peter, h 3144 St Catherine, Côte St Antoine
Shaw W. B., bookkeeper, 85 Aylmer
Shaw W. H., spinner, 372 Seigneurs
Shaw W. V., bookkeeper, 76 Plymouth Grove
Shaw Wm. Dale, of M. Fisher, Sons & Co., Huddersfield, Eng.
Shaw Wm. H., bdg hse, 245 Commissioners
Shaw Wm., storeman, 20 Conway
Shaw Wm., & Co., manufacturers' agents and com merchants, 161 McGill
Shaw William, of Wm. Shaw, & Co., 2838 St Catherine
Shea Charles, cigars, 814 Dorchester
Shea Daniel, carter, 133 Dalhousie
Shea Daniel, laborer, 260 St Martin
Shea Daniel, milkman, 57 Barre
SHEA GEO W., tea and coffee, 153 St Antoine, h 21 Latour

aveller, 133 Metcalfe
t Curtin, bds 6 Beaver Hall
, 49 St Etienne
St Charles Borromée
nd baggage transfer, Sharp
elephone No. 1865, 366
, 39 Dorchester

E, & SONS;
ed 1835); Jewellery,
er Ware, Clocks,
s, Fancy Goods,
nd 1680 Notre Dame
September to 22

harpley & Sons, 186 Mance
Rice Sharpley & Sons,
nt, 17 St Monique
bds 43 Mayor
re, 2079 Notre Dame
l Mich., 16 Vallée
ant general manager C.P.R.,
mer res Lachine
22 Lorne av
P.R., bds 58 Cathcart
Bros. & Cassils, 904 Sher-
t CASSILS, tanners and
and 1600 Notre Dame and 12
Shaw, 2722 St Catherine
res at Longueuil
G.T.R., 315 Grand Trunk
Grand Trunk
rrier
ew York Piano Co., 228 St
ine
ger Montreal Woollen Mill
ter
t Henry
Iberville
rden and Lloyd's surveyor,
Shuter
per, 22 Lorne av
e
12 Hunter
Abbott & Co., 85 Aylmer
ted), hardware merchants,
a and Montreal, Watson &
53 St Sulpice
Sons, res Wolverhampton,
06 Lagauchetière
E., 9 Bishop
t Germain
, professor Wesleyan Theo-
eld
her, Sons & Co., Hudders-
oltigeurs
rchants Bank of Canada,
e
r, 84 Cadieux
sle
assils, 310 Peel
nd commission merchant,
erine, Cote St Antoine
Aylmer
igneurs
Plymouth Grove
er, Sons & Co., Hudders-
Commissioners
nway
turers' agents and com
, & Co., 2838 St Catherine
chester
ousie
Martin
erre
fee, 153 St Antoine, h 21

Shea James, 1003 St Catherine
Shea Jas., driver, 24 Bronsdon lane
Shea Jeremiah, provisions, Bonsecours market, h 580 Logan
Shea Jeremiah, jun. sugar boiler, 158 Napoléon road
Shea Jeremiah, sen, laborer, 158 Napoléon road
Shea Jeremiah, trader, 450 Lagauchetière
Shea John, clerk, 127 Napoléon road
Shea John, laborer, 171 McCord
Shea John A., watchman, 104 Forfar
Shea Michael, baker, 57 Barré
Shea Mrs. B., wid Dan., 253 Richmond
Shea Oliver, tailor, 86 St Martin
Shea Patrick, baker, 57 Barré
Shea Patrick, checker C.P.R., bds 117 St Paul
Shea Patrick, laborer, 28 Bronsdon lane
Shea Thos., laborer, 104 Chatham

SHEARER & BROWN,
Saw and Planing Mills;
Building Timber Sawed to Order,
Shearer cor Richardson,
Office 172 Shearer

SHEARER JAMES, of Shearer & Brown, head of Green av, Côte St Antoine
Shearer James, machinist, r 143 Colborne

SHEARER JAMES,
Doors, Sashes, Blinds, Mouldings
and Lumber, Factory and Office 172
Shearer st, St Gabriel Locks,
h head of Green av, Cote St Antoine

Shearer James T., lumber dealer, 224 St Patrick
Shearer John S., of J. S. Shearer & Co., 108 Mackay
SHEARER JOHN S., & CO., manufacturers' and general agents, 7 St Helen
Shearer Mrs. E., wid Andrew, 254 Richmond
Shearing J. H., auditor passenger receipts C.P.R., 2562 St Catherine
Shearley Nicholas, butcher, 28 Coursol
Shears Thos., brassfinisher, 44½ St Chas. Borromée

SHEDDEN CO., THE (Limited),
General Forwarders and Carriers,
Cartage Agents for the
GRAND TRUNK RAILWAY CO.;
Head Office, 188 St James st;
Branch Offices at 18 St Peter st and
Bonaventure Depot;
Stables 317 William;
Workshops cor Barre and Versailles,
HUGH PATON,
Manager and Secretary

Sheehan John, bricklayer, 2 Maisonneuve
Sheehan John, bricklayer, 694 Dorchester
Sheehan John, bricklayer, 75 Lagauchetière
Sheehan Michael, gatekeeper G.T.R., 13 Lusignan
Sheehan Mrs. C., wid Thomas, 113 St Urbain
Sheehan Pat., messenger G.T.R., 156½ Colborne
Sheehan Thos., carter, 113 St Urbain
Sheeken John, laborer, r 133 Richardson
Sheen Abraham, gardener, Shaw
Sheen John, laborer, r 129 Richardson
Sheeran Pat., laborer, 148 Colborne
Sheevers Wm., laborer, 199 Nazareth
Sheffars Edward, laborer, 38 Voltigeurs
Shefferson Louis, laborer, 131 Poupart
Sheffield C. H., cashier live stock freight office G.T.R., 118 St Etienne, h 36 Coursol
Sheffield J. H., superintendent of sleeping, dining and parlor car dept. C.P.R., 1410 Notre Dame, h corner of Guy and St Catherine
Shehyn Miss Hel., seamstress, 159½ St Chas. Borromée
Shehyn Miss Mary, seamstress, 159½ St Chas. Borromée
Shekolofsky Isaac, tailor, 531 Lagauchetière
SHELTON E. E., 255 Mountain
Shelly And., shoemaker, 354 Wolfe
Shelly David, laborer, r 68 Murray
Shelly Edward E., C.P.R., 403 Champlain
Shelly James, lamp lighter, 271 Aqueduct
Shelly Thomas, machinist, 281 Napoléon road
Shenny Mrs. Josephine, wid Frs., 21 Marlborough
Shepherd capt. H. W., 1007 Dorchester
SHEPHERD FRANCIS J., M.D., physician and surgeon, professor of anatomy McGill University, 85 Mansfield
Shepherd John, of Roberge & Shepherd, 36½ Hermine
Shepherd Jonathan, engineer, 36½ Hermine
SHEPHERD R. W., president Ottawa River Navigation Co., and executor Estate late B. Gibb, office 6 Molsons Bank chambers, 198 St James, h 844 Dorchester
SHEPHERD R. W., jun., manager Ottawa River Navigation Co., 87 and 88 Common, h 67 Osborne
Shepherd Wm., laborer, 27 St David lane
Sheppard Alfred, bread driver, 573½ St Dominique
SHEPPARD CHARLES, steam brick and drain tile maker, and manfr. of Canada brick machine, office 402 Parthenais, h 183 Mansfield
Sheppard Charles, clerk, 366 Fullum
Sheppard E., at C. Sheppard's, 400 Parthenais
Sheppard George, machinist, 96 Gain

SHEPPARD GEORGE J.,
Music and Musical Instruments,
Agent for George Steck & Co., and
Stultz & Bauer, N.Y. Mason & Risch,
Toronto; Mason and Hamlin, Boston;
2282 St Catherine st, h221 Greene av,
Cote St Antoine

Sheppard M., laborer, 99 Queenel
Sheppard Miss Eliza, school teacher, 67 Roy
Sheppard Mrs. S., wid Wm., 116 Jacques Cartier
Sheppard Thos., caretaker, 90 St James
Sheppard Wm., operator, 116 Jacques Cartier
Sheppard Wm., printer, 45 St David lane
Shepstone Mrs. Fanny, wid James, 92 Magdalen
SHERBROOKE STREET METHODIST CHURCH, rev T. G. Williams, minister, 546 Sherbrooke
Sherbrooke Street school, C. A. Humphrey, head master; George Brown, caretaker, cor Sherbrooke and St Hypolite
Sherdon Patrick, laborer, 149 Ottawa
Sheridan Edward, laborer G.T.R., 189 Magdalen
Sheridan Francis, tailor, 117 Colborne
Sheridan James, contractor, 17 Overdale av
Sheridan John, laborer, r 224 William
Sheridan John, stevedore, 63 St Patrick
Sheridan Mrs. A., wid Pat., 26 City Councillors
Sheridan Mrs. Bridget, wid Thomas, 129 McCord
Sheridan Wm., laborer, 234 William
SHERIFF'S OFFICE, hon P. J. O. Chauveau, sheriff; M. Jacques Vilbon and J. F. Dubreuil, deputy sheriff, Court house, 1577 Notre Dame
Sherman H. Thos., storeman, 1713 Ontario
Sherman John, laborer, 6 Jurors
Sherren Robert, coachman, 26 Union av
Sherritt James, sexton St James Street Methodist church, 19 St Edward
Sherwood Mrs. S., wid A., 13 Overdale av
Shetler Geo., cabinetmaker, 618½ Wellington
Shewan Alex. R., com traveller, 180 Cadieux
Shewan Prof. A. N., head master preparatory high school, 7 Victoria
Shield John, laborer, 20 Leduc lane
Shield Wm., tinsmith, 77 Condé
Shields Wm., carter, 71 Eleanor
Shight Christopher, blacksmith, 157 Guy
SHINDLER LOUIS, merchant tailor, 2150 Notre Dame
Shinn John, dining room, 506 Craig
Shinnick John, com merchant, 2303 St Catherine
Shinnick Miss Eliza, dressmaker, 2303 St Catherine
Ship F., merchant tailor, 112 St Lawrence
Ship Louis, merchant tailor, 2084 Notre Dame, h 2086 Notre Dame
Shippel Albert, butcher, 83 Durocher
Shippel H., pork butcher, 10 St Lawrence market, h 266 and 268 Lagauchetière
SHIPPING MASTER'S OFFICE, col. Henry McKay, shipping master, 16 Custom House sq
Shipton Fred., of Gagnon & Shipton, 14½ Berthelet
Shipton Fred., clerk, 39½ Balmoral

Shipton Wm., laborer, r 111 Centre
Shiring B. S., accountant and commissioner, room 18, 1608 Notre Dame, h 60 Mance
Shirley L. H., C.E., 336 Craig
Shirlow Wm., foreman, 130 Nazareth
Shock Lawrence, machinist, 528 Dorchester
Shoden Mrs. M., wid Geo., 3 Plessis
Shoe Co operative of Montreal, Olivier D. Benoit, manager, 296½ Panet
Shoe Wire Grip Co., limited (The), Jas. Leggat, pres.; Thos. Binm re, secy.-treas., 726 Craig
Shorey C. L., of H. Shorey & Co., 1013 Dorchester
SHOREY H. & CO., wholesale clothing, 1866 Notre Dame, cor St Henry
Shorey Hollis, of H. Shorey & Co., 2780 St Catherine
Shorey S. O., of H. Shorey & Co., 1011 Dorchester
Short Arthur W., editor and manager Canadian Workman, 38 Vallée
Short James, car cleaner G.T.R., 118 Versailles
Short John, dealer, 26 St Constant
SHORT ROBT., advocate, 1724 Notre Dame, h 228 Stanley
Shortle Joseph, laborer, 229 Notre Dame
Shotton J. W., of McLeod & Shotton, 1237 Dorchester
Shotton Philip, machinist, 86 Congregation
Shower Anthony, wall-paper stainer, 159 Craig
Shrapnal Fred., clerk, 153 Canning
Shrimpton Francis Ed., clerk C.P.R., 49 Durocher
Shute E. H., of Davis & Shute, bds Richelieu hotel, 41 Vincent
Shuter Mrs. Mary, wid Andrew, 24 Dowd
Shuttleworth Richard, clerk, 47 Gain
Shyles John, laborer, 119 Wolfe
Shystone Mrs. F., wid James, 92 Magdalen
SIBLEY GEO., saloon, 790, 792, 794 and 794½ Craig and 21 Little St Antoine
Sibley Wm., laborer, 12 King
Sicard Adolphe, grocer, 1159 Ontario
Sicard Alfred, laborer, 115 Vitré
Sicard Armand, 27 St Hubert
Sicard Frs., cooper, 184 Beaudry
Sicard Francis, laborer, 396 Maisonneuve
Sicard George, saw maker, 331 Seigneurs
Sicard J. Bte., millwright, 71 Canning
Sicard J. Bte., millwright, 630 Upper Sanguinet
Sicard Jos., joiner, 332 Visitation
Sicard Jos., roofer, r 18 Plessis
Sicard Louis, laborer, 623 Albert
Sicard M. J. J. Bte., machinist, 69 Canning
Sicard Nap., butcher, 173 Guy
Sicard Narcisse, barber, 396 Maisonneuve
Sicard Octave, brassfinisher, 58 Workman
Sicard Ovide, printer, 128 Amherst
Sicard Philéas, plumber and tinsmith, 326 Notre Dame
SICOTTE A. & SON, tinsmiths and plumbers, 327 St Lawrence. *See Adv p* 13
Sicotte Alexandre, jun., of A. Sicotte & Son, 327½ St Lawrence
Sicotte Alexandre, sen., of A. Sicotte & Son, 327½ St Lawrence
Sicotte Arthur, laborer, 11 St Alexis
Sicotte Charles, machinist, 35 Iberville
Sicotte Cyrille, contractor, 525 Centre
Sicotte Domina, butcher, 39 Richmond
Sicotte Emery, clerk, bds 61a Richmond
Sicotte J. Bte., laborer, 110 Panet
Sicotte Jos., clerk, 100 Panet
SICOTTE L. W., jun., 202 St Hubert, office 25 St James
SICOTTE LOUIS WILFRID, clerk of the Crown and Peace, Court house, 1577 Notre Dame, h 202 St Hubert
Sicotte Wilfred, tailor, 36 Leduc lane
Sidey D. D., 34 St Matthew
SIDEY JOHN G., ship agent, 209 Commissioners, h 34 St Matthew
Siegars Gilbert E., hat and bonnet bleacher, 55 Bleury
Siegel V. N., clerk comptroller's dept. C.P.R., 215 Berri
Sift Joseph, peddler, 84 Amherst
Sigoin M. A., architect, 75 St Lawrence
Sigoin Octave, laborer, 27½ St Hypolite
Sigoin Théophile, driver, 907 St Dominique

SIGOUIN ALEX.,
Tinsmith, Plumber,
Roofer, Gas and
Steamfitter, &c.;
Drainage and Ventilating a specialty,
296½ St Lawrence st, h do

Sigouin Alexandre, bricklayer, 474 Beaudry
Sigouin Amedée, tinsmith, 277 St Lawrence, h 273
Sigouin Arthur, plumber, 994 Ontario
Sigouin Auguste, wood dealer, bds 238 Pantaléon
Sigouin Elzéar, of Lebeau & Sigouin, 46 St Christophe
Sigouin Elzéar, saddler, 1193 Ontario
Sigouin Henri, storeman, 259 St Lawrence
Sigouin Isaie, laborer, 177 St Hypolite
Sigouin Isidore, shoemaker, 428 Jacques Cartier
Sigouin Jos., carpenter, 177 St Hypolite
Sigouin Louis, foreman, 532 Laguchetière
Sigouin Miss, dressmaker, 593 St Lawrence
Sigouin Moïse, joiner, 563 St Hypolite
Sigouin Mrs. Isidore, 1312 Notre Dame
Sigouin Mrs. M., 634 St Lawrence
Sigouin Napoléon, tobacconist, 646 Ontario
Sigouin Norbert, roofer, r 565 St Hypolite
Sigouin Norbert, tinsmith, 461 St Hypolite
Sigouin Octave, laborer, r 27½ St Hypolite
Sigouin Onésime, tobacconist, 990 Ontario
Sigouin Pierre, painter, 317 Maisonneuve
Sigouin Wm., laborer, 219 Iberville
Sigouin Zéphyr, carter, 54 St Charles Borromée
Sigouin Zéphyr, joiner, 36 St Philip
Silk Philippe, ironworker, 82 Frontenac
Sills W. S., 17 St John, bds 22 McGill College av
Sills William Bernard, 21 Metcalfe av, Côte St Antoine
Silver Wm., jun., manager, 747 Sherbrooke

SILVERMAN, BOULTER & CO.,
Wholesale Hatters and Furriers,
495 St Paul and 51, 53 and 55 St Peter

Silverman L., sec hand store, 2210 Notre Dame

SILVERMAN LYON, Flavoring Extracts, Perfumery, Grocers' Sundries, &c., 504 and 506 St Paul, h 29 Victoria

Silverman Simon, of Silverman, Boulter & Co., 18 University
Silverson E., blacksmith, 181 Chatham
Silverstone Isaac, violinist, 15 Aylmer
Silverstone J. M., hatter and furrier, 2574 Notre Dame, h 319 Seigneurs
Silverstone Mrs. Ida, wid Samuel, 15 Aylmer
Silverstone S. & Co., manufacturers of shirts and overalls, 223 McGill
Silverstone William, pawnbroker, 1465 Notre Dame, h 1463 Notre Dame
Silverwood Geo., foreman, 370 Notre Dame
Simard Adam, laborer, 32 St Germain
Simard Alex., mason, 166 Desery
Simard Alexis, laborer, 76 St Germain
Simard Alfred, stonecutter, 231 Papineau road
Simard Antoine, carpenter, 33½ Desalabery
Simard E. E., M. D., C. M., physician and surgeon, 315 Richmond
Simard E. G., of Simard & Simard, res Varennes
Simard Etienne, cabinetmaker, 632 Mignonne
Simard Eugène roofer, bds 23 German
Simard Francis, laborer, 109 Desery
Simard Gaudias, architect, 166 St Christophe
Simard Henri, of Simard & Frères, 448 Jacques-Cartier
Simard & Frères, restaurant, 1421 Ontario
Simard Honoré, laborer, r 368 Richmond
Simard Jacob, laborer, 164 St Germain
Simard Jean Baptiste, joiner, 344 Rachel
Simard Joseph, 80½ Visitation
Simard Joseph, carpenter, 35 Payette
Simard Joseph, joiner, 33½ Desalaberry
Simard Joseph, of Simard & Simard, notary and official arbitrator, 15 St James, h 69 St Hubert
Simard Léon, bridgemaster, 53 Beaudry
Simard Louis, tailor, 962½ St James
Simard Louis, laborer, 109 Desery
Simard Maxime, fitter, 448 Jacques-Cartier
Simard Maxime, of Simard & Frères, 448 Jacques-Cartier
Simard Mrs., wid A., 905 Mignonne
Simard Mrs. B., wid A., 35 Payette
Simard Mrs. Joséphine, wid A., nurse, 740 Upper Sanguinet

Simard Mrs. Sophie, wid A., r 736 Ontario
Simard N. C., notary, 163 Sanguinet
Simard Onésime, civil engineer, 1603 St Catherine
Simard Onesime, civil engineer, 14 St Louis
Simard Philorum, cabinetmaker, 344 Rachel
SIMARD & SIMARD, notaries, 15 St James
Simard Théophile, joiner, 283 Montcalm
Simi Pelegrino, laborer, 12 St Justin
Simister Mrs. Marion, wid Wm., 108 Durocher
Simmers E. A. W., printer, 397½ St Dominique
Simmonds Mrs. S., wid Henry, 179 Bleury
Simmons J. bookkeeper, res Pointe Claire
Simmons Miss M. L., milliner, 1962½ Notre Dame, h do
Simms Frs. H., of Robt. Simms & Co., 246 University
SIMMS ROBERT, & CO., grain merchants and general agents Guardian Fire and Life Assurance Co., Fraser buildings, 45 St Sacrament
Simon, —, 577 st Urbain
Simon A., merchant, 579 St Lawrence
Simon Augustin, laborer, 57½ St Ignace
Simon Eusèbe, shoemaker, bds 31 Iberville
Simon Israël, pedlar, 94 Amherst
Simon Joseph, laborer, r 98 Parthenais
SIMON JOSEPH A., hotelkeeper, 2537 Notre Dame, h 301 Seigneurs
Simon Louis, clerk, 13 Vitré
Simon Louis, joiner, 243 Wolfe
Simon Louis, laborer, 940 Mignonne
Simon Ludger, joiner, bds 145 St Paul
Simon S., tailor, 615½ Craig
Simonds Rolling Machine Co., manfrs of rolled forged specialties, Geo. F. Simonds, pres.; F. H. Nichols, agent, 643 Craig
Simoneau Félix, sailor, 37 Grothé
Simoneau Nazaire, inspector, 49 Chaboilles sq
Simons Prymas, laborer, 47 Amherst
Simpkin Richard, sugar boiler, 865 Wellington
Simpson Alfred, with N. E. Hamilton, & Co., 131 St Alexander
Simpson Benjamin, machinist, 103 Ottawa
Simpson C. C., caretaker, 19 Shaw
SIMPSON CHARLES G. C., civil engineer and patent solicitor, 146 St James, h 131 St Alexander. *See Adv p 7*
Simpson David, driver, 165 Congregation
Simpson E., com traveller, 82 Drummond
Simpson George, laborer, 204 St Etienne
SIMPSON GEO. W., stock broker, 2 Stock exchange, 11 St Sacrament, h 43 St Famille

SIMPSON, HALL, MILLER & CO.,
Manufacturers of
FINE ELECTRO PLATED WARE,
EDWARD BULMER, Manager,
18 DeBresoles and 145 LeRoyer

Simpson Henri, r 41 Labelle
Simpson Herm., laborer, 39 Labelle
Simpson J. 39 St. Famille
Simpson J. A., clerk Merchants' Bank, 11 Hanover
SIMPSON J. CRADOCK, of J. Cradock Simpson & Co., 14 Bayle

SIMPSON J. CRADOCK, & CO.,
Real Estate,
Insurance and
Financial Agents.
Office Citizens Insurance chambers,
Ground Floor, 181 St James,
Telephone No. 714

Simpson James, nailer, 143 St Etienne
Simpson James, engineer, 98 Hibernia
Simpson Jas., of James Simpson & Son, 45 Anderson
Simpson James, jun., of Simpson & Peel, 40 Shuter
Simpson John, 395 St Dominique
Simpson John, carpenter, 72 Sebastopol
Simpson John, of Bell, Simpson & Co., 10 Hanover
Simpson John, engineer, 360½ St Antoine
Simpson John, laborer, 13 Dorchester
Simpson John I., of Bell, Simpson & Co., 10 Hanover
Simpson Jos. Geo, machinist, 175 St Etienne
Simpson Miss M. R., 903 Dorchester
Simpson Miss Mary Ann, 5 Metcalfe lane
Simpson Mrs. Eliz., wid John, 30 Sebastopol
Simpson Mrs. J. A., 517 St Dominique
SIMPSON MRS. H. D., agent Phœnix Mutual Life Ins. Co. of Hartford, 156 St James, h 45 Victoria
Simpson Mrs. M., wid James, 19 Latour
Simpson Mrs. Marg., wid Frs., 50 City Councillors
Simpson Mrs Mary, wid Wm., bdg hse, 903 Dorchester
Simpson & Peel, carpenters and builders, 104 St George, Telephone connection
Simpson Philias, painter, r 131 Maisonneuve
Simpson Robert, com traveller, 796 Notre Dame
Simpson Rollo C., of Cantlie, Ewan & Co., 111 Stanley, summer res St Anne's
Simpson S. G., clerk 54 Mackay
Simpson T. A., musician, 366 St James.
Simpson T. R., bookkeeper, 342 Centre
Simpson Thos., 1257 St Catherine
Simpson Thos., clerk, 490 St Denis
Simpson Thomas, clerk, 100 St Hypolite
Simpson Thomas, laborer, 355 Wellington
SIMPSON THOMAS, M.D., physician and surgeon, 150 Mansfield
Simpson Wm., draughtsman C.P.R , bds 15 Dalhousie sq
Simpson Wm., laborer, r 14 Chaboilles
Simpson Wm., laborer, 68 Sebastopol
Simpson Wm., of Bell, Simpson & Co., 496 St Lawrence
Simpson Wm. C., bookkeeper, 23 Anderson
Simpson Wm. H., bread driver, 537 Seigneurs
Simpson Wm., iron moulder, 85 Iberville
Sims A. H., of A. H. Sims & Co., Pine av, head of Durocher
SIMS A. H., & CO., wholesale shirt and collar manufacturers, 29, 31 and 33 St Peter
Sims C. N., chemist, 15 St Peter, h 44 Prince Arthur
Sims Charles, blacksmith, 178 Iberville
Sims James C., P.O. clerk, 234 St Martin

SIMS L. D., & CO.,
Manufacturers of Paper Boxes of every description, and Self-Counting Egg Cases, Dealers in Glazed and other Papers, Strawboard and Woodboard,
15 and 17 St Peter

Sims L. D., of L. D. Sims & Co., 44 Prince Arthur
Sims Mrs. M., wid J. G., 30 Union av
Sims R., of R. Sims & Co., 466 St Urbain
Sincennes Azarie, hotelkeeper, 254 Fullum
Sincennes David, clerk, 13 St Christophe
Sincennes David, joiner, 437 Rachel
SINCENNES-McNAUGHTON FORWARDING AND TUG LINE, president, G. H. Matthews; general manager, Frank Dupré; sec.-treas., E. Laframboise, lock No. 1, foot of Lachine canal, P.O. box 1544
Sincennes Mrs D. P., wid J. F., vice-presdt. Perrault Printing Co., 25 St Denis
Sinclair Alex., mason, 142 Murray
Sinclair D., Canada Sugar Refining Co., 698 Sherbrooke
Sinclair David, Canada Sugar Refining Co., bds 45 McGill College av
Sinclair G. clerk C P R , bds 45 McGill College av
Sinclair Jos., carter, 66 Bérard
Sinclair Mrs. A., wid John, 243 St Dominique
Sinclair Peter, city missionary, 243 St Dominique
Sinclair William, moulder, 1006 St James
Sinette J. Bte., trader, 71 Pantaléon
Sinette Pierre, laborer, 51 Panet
Sing Kee, Chinese laundry, 344 St James
Sing Wah, Chinese laundry, 328 St Lawrence
Singer H., carpenter, 213 Bourgeois
Singer James, engineer, 159 Vitré
Singer John, tinsmith, r 114 Prince

SINGER MANUFACTURING CO. OF NEW YORK (THE),
Agency, 1675 Notre Dame

SINGER MANUFACTURING CO. OF NEW YORK, Jacob Deil, superintendent, W. A. Clarkson, manager factory, 2710 Notre Dame
Singer Mrs. E., wid Ben., 248 Guy
Singer Pierre, crockery, Bonsecours market, bds Town hotel

Singer Walter, boilermaker, 62 Gain
Singer William, furrier, 244 St Charles Borromée
Singleton Mrs. E., wid William, 12½ Berthelet
Singleton Wm. M., 463 Notre-Dame
Sinn C. F., auditor C.P.R., 127 St Dominique
Sinn Frank, machinist, 380 st Lawrence
Sinn Herman, tinsmith, 141 Mignonne
Sinnett Mrs., wid D., gunsmith and fishing tackle, 9 Victoria sq
Sinnett Mrs., wid W. J., 70 St Elizabeth
Sinnett Jeremiah, laborer, 17 Smith
SINTON JAMES C., dealer in pot and pearl ashes, and agent Phenix Insurance Co. of Brooklyn, N.Y., fire department, 7 and 9 Corn exchange, 10 St John and 39 St Sacrament, h 83 St Hubert
Sipling Joseph, B.S.C. and Q.B., 1727 Notre-Dame, h 296 St Constant
Sippell Miss Medora, 104 St Matthew
Sirois Alfred, clerk, bds 88½ Dufresne
Sirois David, carpenter, 342 Seigneurs
Sirois Elzear, grocer, 124½ St Christophe
Sirois Ferdinand, carter, 1175 Notre Dame
Sirois Horace, clerk, 89 Jacques Cartier
Sirvoire Bernard, laborer, 83 Pantaléon
Sise C. F., vice-president and managing director Bell Telephone Co., 30 St John, h 960 Sherbrooke
SISSONS REUBEN, military tailor, 455 Dorchester
Sissons Thos., millwright, 5 Larin av
Sister Edith, S.J.E., 1777 and 1781 Ontario
SISTERS OF MERCY, mother St Zotique, superioress; rev J. M. A. Brien, chaplain, 326 Dorchester
SISTERS OF PROVIDENCE SCHOOL FOR YOUNG GIRLS, sister Desithée, superioress, 145 St Denis
SISTERS OF ST MARGARET (St Margaret's home, Boston), Church of England, 660 Sherbrooke
SISTERS OF THE CONGREGATION OF NOTRE DAME, sister St Jean de la Croix, superioress, Villa Maria, Notre Dame de Grâce; sister Ste Eulalie, superioress, 1652 Notre Dame, and 40 St Jean Baptiste
SISTERS OF THE GOOD SHEPHERD, sister St Hélène, superioress; rev T. Thérien, chaplain, 182 Fullum
SISTERS OF THE HOLY NAMES OF JESUS AND MARY, sœur Damase, local superioress, 106 St Denis
Sivermont F. X. laborer, 146½ Dufresne
Sixmith Edward, laborer, 52 Menai
Skahan Patrick, laborer, 44 Desrivières av
Skad Wm., laborer, 577 Lagauchetière
Skaife Adam, of John H. R. Molson & Bros., 630 Sherbrooke
Skaife Francis, 630 Sherbrooke
Skaife Lewis, engineer, 630 Sherbrooke
Skaife Wilfrid, sugar manufacturer, 630 Sherbrooke
Skea William, laborer, 84 Gain
Skeele E. A., of Remington & Skeele, 486 St Urbain
Skeith James, carder, 91 Iberville
Skeith John, druggist, 71 Richmond, h 67 do
SKELLY JOHN, & CO., wholesale and retail grocers, 19 Jacques Cartier sq
Skelly Francis, driver G.T.R., 19 Lusignan
Skelly James, clerk, bds 17 St Vincent
Skelly James, clerk, 43 St Elizabeth
Skelly John, laborer, 19 Young
Skelly John, of John Skelly & Co., 39 Centre
Skelly Mrs. L., wid James, 61 Dubord
SKELTON BROS. & CO., shirt and collar manufacturers, 96, 98 and 100 St Peter and 1 and 3 Recollet
Skelton F. Chs., of Skelton Bros., 83 Mansfield
Skelton James W., 28 McGill College av
Skelton Leslie J., of Skelton Bros. & Co., 138 Metcalfe
Skelton Philip, laborer, 829 St Dominique
Skidmore Arthur, plasterer, 51 St Patrick
Skiddy Edward, collector, 98 Plymouth Grove
Skill Richard, clerk, 163 Magdalen
Skinner John, plumber, 70 St George
Skinner Mrs. Keiza, wid Wm., 91 St Constant
Skinner R. J., clerk, 1572 Ontario
Skinner Samuel, laborer, 21 Lafontaine
Skinner Wm., storeman, bds 233 Richmond
Skwitch Solomon, tailor, 81 St Dominique
Slack Edw., bricklayer, 189 St Chas. Borromée
Slack Robert, bookkeeper, 183 Laval av
Slack William G., bookkeeper, 9 Evans
Slade Mrs. J., wid Alf., 21 Lorne av
Slater Chs., E., of G. T. Slater & Sons, 138 Mansfield
Slater George A., 1 Thistle terrace
Slater Geo. T., of Geo. T. Slater & Sons, 138 Mansfield

SLATER GEO. T., & SONS, Manufacturers of Fine BOOTS and SHOES Hand and Machine Sewed, Wholesale 49 Victoria sq

Slater Mrs., r 7½ St Genevieve
Slater Sam., stair builder, 187 Chatham
Slater Wm., cabinetmaker, 93 Liverpool
Slattery John, groceries and provisions, 146 Ottawa h 148 Ottawa
Slattery John, laborer, 106 Papineau road
Slattery John, watchman, 59 St Patrick
Slavin Jos. P., coal merchant, 355½ Richmond
Slayton T., & Co., manufacturers and importers, 2 Lemoine
Slayton Theodore, of Slayton & Co., 662½ Sherbrooke
Sleep Geo., blacksmith, 105 Bourgeois
Sleeping, Dining and Parlor Car Dept. C.P.R., Geo W. Swett, supt., 1410 Notre Dame
SLEETH DAVID, jun., wood and coal merchant yard, Carrière st railway crossing Côte St Louis office 612 Notre Dame, h 412 St Denis
Sleeth David, sen., wood merchant, 469 Craig, h 6 Parthenais
Slessor James Morgan, of James Johnston & Co 14 Macgregor
Slicer Wm., fruits, 2717 Notre Dame
Sloan Geo., baggageman, 173 Ann
Sloan Geo., storeman, 17 Ann
Sloan Henry, clerk, 173 Ann
SLOAN JOHN, & SON, boots and shoes, 199 St Antoine
Sloan John, laborer, 173 Dalhousie
Sloan John, of John Sloan & Son, 197 St Antoine
Sloan Mrs., wid Wm., 173 Ann
Sloan Wm., laborer, 154½ German
Sloan Wm., of J. Sloan & Son, 197 St Antoine
Slogie Alex., tailor, 37 Anderson
SLY JOHN, butcher, 74 and 76 Manufacturers
Smaill —, 13 Hanover
Smaill Mrs. Mary, wid J., 12 Marlborough

SMAILL WM., Manufacturers' Agent. Office 11 Hamilton Chambers, 17 St John st, residence 322 St Urbain

Smail E. A., of E. A. Small & Co., bds at Windsor hotel, Dominion sq
SMALL E. A., & CO., manufacturers of wholesale clothing, 208 and 210 McGill
Small G. H., grain, etc., 1206 St Lawrence
SMALL GEORGE E., secretary and manager St James club, 831 Dorchester, h 77 Aylmer
Small Mrs. M., wid James, 59½ St Ignace
Smallman Benjamin M., bookkeeper, 21 Argyle av
Smallwood Charles E., druggist, 398 St Lawrence
Smallwood Henry, livery stable, 1280 Mignonne and 323 St Lawrence, h 355 Logan
Smallwood Mrs. R., wid Charles, 115 Vitré
Smardon A. F., 369 St Dominique
Smardon E. J., clerk, 137a St Urbain
Smardon Mrs., wid John, 50 Park av
SMARDON JOHN, & CO., soap and candle manufacturers, 140½ St Urbain
Smardon John L., of John Smardon & Co., 140½ St Urbain
Smardon Miss, 51 McGill College av
SMARDON RICHARD, boot and shoe manufacturer, 35 and 37 William, h 140 Metcalfe
Smardon W. H., 140 St Urbain
Smardon Walter, foreman T. & T. Bell's, 11 Argyle av
Smardon Wm., manufacturers' agent, 322 St Urbain

SMARDON WM. F., Dealer in Ladies', Misses' and Children's Fine Boots and Shoes, 1665 Notre Dame and 2337 and 2339 St Catherine st, h 2339 St Catherine st

Smart G. A., confectioner, 1837 Ontario
Smart George, engineer G.T.R., 105 Hibernia
Smart David, clerk, 4 Morland
Smart G., bookkeeper harbor commissioners, 43 Desrivières av

art R., jun, chief ticket clerk C.P.R., 266 St James, h 66 Victoria
art Robert, shoemaker, 72 Britannia
ART, THE JAMES, MANUFACTURING CO. (limited), manufacturers of stoves and hardware, L. A. Payette, agent, 431 St Paul
ston John, photo-lithographer, 27 St Constant
illie Mrs. J., wid W., 23 McGill College av
MILLIE MRS. M. A., private maternity hospital, late matron of the University Maternity hospital, Montreal, 872 Lagauchetière
illie W. C., president Canada Bank Note Engraving and Printing Co. (limited), res New York
mith A. G., clerk, 52 Mackay
mith A. J., manager W. Drysdale & Co., branch store, 2387 St Catherine, h 21 Brunswick
mith A. Wilson, of Smith, Fischel & Co., 2578 St Catherine
mith Albert, laborer, 8½ St Justin
mith Alex., of Gamble & Smith, 17 Anderson
mith Alex., stonecutter, bds 37 Latour
mith Alexander A., clerk C.P.R., 8 Campeau
MITH ALEXANDER, baker, 170 to 174 St Maurice
mith Alfred T., clerk, 220 St Urbain
MITH ARTHUR LAPTHORN, B.A., M.D., M.R.C.S. Eng., F.O.S. London, lecturer on diseases of women, and professor of Medical Jurisprudence in Bishop's college, consulting physician of the Montreal dispensary, 68 Beaver Hall hill
mith Arthur, painter, 70 Jacques Cartier
MITH ARTHUR WELSFORD, B. A., B. C. L., of MacLaren, Leet, Smith & Smith, 944 Dorchester
mith B., checker, 42 Duke
mith C., clerk, 17 Tupper
mith C. T., horse trainer, 500 St Antoine
mith Chas., com traveller, 32 St Dominique
mith Chas., gateman G.T.R., 349 Grand Trunk
mith Chas., professor, 215 Chatham
mith Chas. E., 244 University
mith Chas. F., of J. McCready & Co., 103 St Hubert
mith Chas. W., carpenter, 18 Magdalen

SMITH & CO.,
FASHIONABLE TAILORS,
364 St James st

Smith D., com traveller, 52 St Urbain
SMITH D., JUN., & CO., general and commission merchants, and dealers in paper, paper stock and scrap metal, agents for Lorette and Pont Rouge paper mills, 43 and 45 William
Smith David, blacksmith, 8 Albert east
Smith David, blacksmith, 81 Magdalen
Smith David, jun., of D. Smith, jun., & Co., res at St Lambert
Smith David, laborer, 51 Devienne
Smith David, moulder, 91 Congregation
Smith David, printer, 26 Balmoral
Smith David, & Son, florists, 557 St Lawrence
Smith E., stevedore, 21 Desrivières
Smith E. B., engineer, 7 Drolet
Smith E. D., clerk, 1785 Ontario
SMITH E. R., & SON, proprietors the News and Eastern Townships Advocate, book and job printers, res St Johns, P.Q.
Smith Edward, Bell Telephone Co., 31 College
Smith Edward, bridgeman, 223 Grand Trunk
Smith Edward, engineer, 17 Erie
Smith Edward, laborer, bds 64½ Barré
Smith Edward J., ropemaker, 86 Parthenais
Smith Edwin, carter, 116 Nazareth
Smith Ernest, laborer, 19 Eleanor
Smith Ernest W., clerk C.P.R., 794 Palace
SMITH F. B., dry goods, 2321 and 2323 St Catherine, h 2 Thistle terrace, off St Monique
Smith F. X., cartage office, 8 Common, h 53 Jacques Cartier
Smith F. W., agent, 2442 St Catherine
Smith, Fischel & Co., cigar manufacturers, 46, 48 and 50 College
Smith Francis, operator C.P.R., 787 St James
Smith Frank, waiter, 31 College
SMITH FRANK, cabinetmaker and upholsterer, 2234 and 2236 St Catherine
Smith Fred., shipping clerk, 664 Dorchester
SMITH G. F. C., resident secretary and chief agent for Dominion of the Liverpool and London and Globe Fire and Life Insurance Co., 16 Place d'Armes and 110 St James, h 321 St Urbain. *See Adv outside front cover*

SMITH GEORGE,
BAKER,
164 Mountain,
h 166 Mountain

Smith George, blacksmith, 5 Favard
Smith George, boilermaker, 132 Mullins
Smith George, carpenter, 201 Magdalen
Smith George, engineer, 37 Dowd
Smith George, laborer, 94 Amherst
Smith George, laborer, r 36 St Alexander
Smith George, laborer, r 49½ St Patrick
Smith George, machinist, 121 Bourgeois
Smith George, provision dealer, 3 Bonsecours market, h 14 Barclay
Smith George, storeman, 140 Railway Track
Smith H. D., veterinary surgeon, 2426 Notre Dame, h 1409 Dorchester
Smith H. N., bricklayer, 66 Dominion
Smith Harry, of R. E. Wright & Co., 130 Durocher
Smith Henry, fruits and confectionery, 1893 Notre Dame, h 11 Roy lane
Smith Henry, laborer, 174 St Albert
Smith Henry, stonecutter, 1267 St Lawrence
Smith Henry, stonemason, r 40 Aylmer
Smith Herbert Ed., manufacturers' agent, 35 St Mark
Smith Horace, fitter, 67 Favard
SMITH THE HON. SIR DONALD A., K.C.M.G., M. P., office Hudson's Bay House, 22 St Alexis, h 1157 Dorchester
Smith Irving L., of Smith & Co., 279 Bleury
Smith J., architectural draughtsman, 1733 Notre Dame, h 557 St Lawrence
Smith J. H., laborer, Shaw
Smith J. H., representative of John Swan & Sons, live stock agents, Glasgow, John Giblett & Sons, London, 237 Commissioners, h 113 Shuter
Smith J. L., of J. Lionel Smith & Son, 49 St Mark
SMITH J. L., & SON, millers' agents, 18 Foundling
SMITH J. MURRAY, manager Bank of Toronto, 168 St James, h 12 Macgregor
Smith J. T., clerk, 623 St James
Smith Jas., blacksmith, 77 Magdalen
Smith Jas. H., insurance agent, 4 Tower
Smith James H., of John Maclean & Co., 96 Mackay, summer res Lachine
Smith James, 28 Latour
Smith James, Bank of Montreal, 6 Park av
Smith James, conductor G.T.R., 620 Wellington
Smith James, carter, r 234½ Amherst
Smith James, carter, 55 Jacques Cartier
Smith James, carter, 204 Visitation
Smith James, foreman, 5 Farfor
Smith James, laborer, 51 St Patrick
Smith James, laborer, 9 Plessis
Smith James, machinist, 64 Gain
Smith James, tinsmith, 46 Knox
Smith James R., com traveller, 35 St Mark
Smith John, bricklayer, 12 St Justin
Smith John, carter, 679 Lagauchetière
Smith John, com traveller, 302 St André
Smith John, laborer, r 31 St Urbain
Smith John, laborer, 52 Young
Smith John, laborer, r 41 Desalaberry
Smith John, machinist, 91 Centre
Smith John, machinist, 11 Chatham
Smith John, machinist, 17 Richmond sq
Smith John, mason, 720 St Dominique
Smith John, mechanical superintendent Dominion Metal works, 9 Maisonneuve
Smith John, of D. Nicholson & Co, res Lachine
Smith John, shoemaker, 140 St Charles Borromée
Smith John B., carpenter, 26 Desrivières av
Smith John D., painter, r 36 Aylmer
Smith John H., saloon, 1998 Notre Dame, h 2000 do
Smith John Henry, laborer, Shaw
SMITH JOHN T., fancy goods, the great 5c store, 149 St Lawrence, and 1464 St Catherine, h 5 Carrière, Coteau St Louis

SMITH JNO. W.,
Threshing Machines and
Agricultural Implements,
St Gabriel Locks, h 7 Closse

Smith Joseph, civil engineer, 213 Chatham
Smith Joseph, engineer, 329 Panet

Smith Joseph, storeman, 17 Kent
Smith Jos. D., machinist, 213 St Urbain
Smith Jos P., bookkeeper, 196 O'Leary av
Smith Jos. W., brick manfr., 523 Papineau road
Smith Jos. William, 72 Dorchester
Smith Lauder F., of Smith & Co., 794 Palace
Smith Leonard, clerk, 302 St André
Smith Lionel J., of J. L. Smith & Son, 49 St Mark
Smith Louis, machinist, 44 St Bernard
Smith M., jeweller, 15 Versailles
Smith M. B., provision dealer, 944 Dorchester
Smith Mark, clerk C.P.R., 409 Cadieux
Smith, McLagan & Co., butter and cheese exporters, 113 King
Smith Melvin, 283 Mountain
Smith Michael, porter G.T.R., 196 O'Leary av
Smith Miss, clerk, 105 Marlborough
Smith Miss Emma, dressmaker, 90 Cathcart
Smith Miss May, dressmaker, 35 Balmoral
Smith Miss Mary A., 30½ City Councillors
Smith Mrs., 2398 St Catherine
Smith Mrs. A., wid James, 1600 Ontario
Smith Mrs. A., wid M., 10 Drummond
Smith Mrs. Adelaide, wid Jos., stationery, 977 Notre Dame
Smith Mrs. C., wid Philip, 36 St Alexander
Smith Mrs. Catherine, wid Wm., r 141 College
Smith Mrs. E., wid James., bag hse, 1985 Notre Dame
Smith Mrs. E., wid W., 72 Island
Smith Mrs. Eliz. F., wid Judge, 2442 St Catherine
Smith Mrs. Eliza, wid H., 99 St Charles Borromée
Smith Mrs. Elizabeth, wid Thomas, 21 Jurors
Smith Mrs. F., wid Thomas, 2378 St Catherine
Smith Mrs. George, 7 Phillips sq
Smith Mrs. J., wid John, 1409 Dorchester
Smith Mrs. Jane, wid E. G., 129 St Alexander
Smith Mrs. M., wid George, 16 Munro
Smith Mrs. M., wid T., vegetables, 10 St Ann's market, h 99 Manufacturers
Smith Mrs. M., wid Wm. D., 19 Chomedy
Smith Mrs Marg., wid W. H., 81 Dominion
Smith Mrs. Mary, wid Alex., 8 Campeau
Smith Mrs. Mary, wid Michael, r 418 St Dominique
Smith Mrs. R. D., 6 Phillips place
Smith Mrs. Rose, wid J., dealer, stall 13 St Antoine market, h 111 Monet lane
Smith Mrs. Sarah, wid Robert, 191 Canning
Smith N., oyster shop, 365 St Lawrence
Smith Nelson W., of Hunt, Barnes & Co., 77 Bleury
Smith Nicholas, clerk Revenue Dept City hall, 1539 Notre Dame, h 112 Lagauchetière
Smith Olivier, cooper, 175 St James
Smith Owen, customs officer, 118 Chenneville
Smith Pat., laborer, 96 Chenneville
Smith Patrick, laborer, 99 Marlborough
Smith & Patterson, American watches and jewellery, J. A. Pitts, agent, room 4, 132 St James
Smith Peter, carter, 30 Arcade
Smith Philip, jun., plasterer, 36 St Alexander
Smith R., of D. Smith & Son, 557 St Lawrence
SMITH R. J., Eastern Township butter and egg depot, store 3, centre Bonsecours market, h 756 Dorchester
SMITH R. WILSON, editor and publisher of Insurance and Finance Chronicle, 1724 Notre Name, h 301 St Charles Borromée
Smith R. W. H., 6 Cathcart
Smith Richard F., sec Montreal Bicycle club, 166 Mountain, office 162 Mountain
Smith Robert, gateman, 124 Chatham
Smith Robert, insurance agent, 35 St Mark
Smith Robert, laborer, 125 Colborne
Smith Robert, laborer, r 60 Farm
Smith Robert, 75 St Patrick
Smith Robert, of D. Smith & Son, 557 St Lawrence
Smith Robert, groom, 109 Fulford
SMITH ROBERT A., of H. & A. Allan, St Peter cor Common, h 911 Sherbrooke
Smith Robert C., B.C.L., of Maclaren, Leet Smith, & Smith, 35 St Mark
Smith Samuel boilermaker, 51 Dorchester
Smith Samuel, bookkeeper, 55 Papineau sq
Smith Samuel, caretaker, 756 and 758 Craig
Smith Stanley, clerk, 111 Union av
Smith Stephen, paper bag maker, 9 Metcalfe lane
Smith T., laborer, 33 Eleanor
Smith T. Samuel, cutter, 1991 Notre Dame
Smith Talbot, clerk, 91 Cathedral
Smith Thomas, milkman, 682 Lagauchetière
Smith Thomas, bricklayer, 55 Rozel
Smith Thomas, navigator, 25 Rolland
Smith Thurston J., tinsmith, 15 Torrance
Smith U., 154 Drolet
Smith Victor, painter, 38 Forfar
Smith W. B., manager Dominion Transport Co., summer res Sault au Recollet
Smith W. E., chief clerk G.T.R., 8 Argyle av
Smith W. E., clerk, 1841 Ontario
Smith W. G. A., machinist, 111 Shaw
SMITH W. HOWE, produce, provisions, &c., flour and grain, Canada chambers, 16 St Sacrament, h 941 Dorchester
Smith W. Oliver, 645 Sherbrooke
Smith W. Oliver, jun., bank teller, 645 Sherbrooke
Smith W. R., real estate agent, 89 St James, h 1[illegible] Dorchester
Smith Walter, laborer, 99 Brittania
Smith Walter H., journalist, 31 Arcade
Smith Walter S., Bank of Montreal, 6 Park av
Smith Wilfrid, policeman, 55 Plessis
Smith William, watchmaker, 176 Bourgeois
Smith William, machinist, 186 Centre
Smith Wm., 56 Simpson
Smith Wm., clerk, 464 Dorchester
Smith Wm., caulker, 234 Magdalen
Smith Wm., clerk, 80 Forfar
Smith Wm., clerk, 6 Park av
Smith Wm., conductor, 25 Congregation
Smith Wm., fireman, 47 St George
Smith Wm., laborer, 52 Shannon
Smith Wm., manager, 30 Rushbrook
Smith Wm., wood dealer, 539½ Craig, h 56 Panet
Smith Wm., secretary-treasurer Citizens' Insurance Co., 181 St James, h 2398 St Catherine
Smith Wm., rope maker, 300 St Patrick
Smith Wm., ropemaker, 456 St Patrick
Smith Wm. E., clerk, 375 Mance
Smith Wm. F., clerk, 55 Anderson
Smith Wm. H., storeman, 86 Champ de Mars
Smithers Geo. H., of Burnett & Co., Windsor hotel, Dominion sq
Smithers Richard, laborer, 639 Lagauchetière
Smithson Thos., laborer, 161 Poupart
Smyth C. E., of H L. Smyth & Co., 17 Tupper
Smyth Charles, 17 Tupper
Smyth Geo., butter dealer, store No. 5 Bonsecours market, h 14 Barclay
Smyth H. L., & Co., manufacturers' agents, Fraser building, 43 St Sacrament
Smyth John, machinist, 17 Richmond sq
Smyth Miss M. A., dressmaker, 489 St Lawrence
Smyth rev W. J., M. A., B. Sc., Ph. D., pastor of Calvin Presbyterian church, 385 St Antoine
Smyth W. J., carter, 74 Colborne
Smyth William, engineer, 136 Peel
Smyth William, gardener, 25 St André
Smythe Charles, shipper, 120 Fulford
Smythe Charles, baker, 134 Nazareth
Smythe Mrs. L., boarding house, 134 Nazareth
Snaith, Appleman & Co., bottlers and blenders, 422 St Paul
Snaith Wm., 221 Laval av
Snasdell James, stenographer, 145 St Catherine
Snasdell John G., clerk superintendent's office G.T.R., 20 Champlain
Snead A., painter, 81 Cathcart
Snelgrove John, laborer, 11 St Columban
Snell Wm., com traveller, 176 Cadieux
Snelling George, salesman, 30 Balmoral
Snelling Harry, fancy goods, 113 Bleury, h 113½ do
Sney Edward, carter, r 248 Visitation
Snider Louis, brakeman, 169 St Albert
Snodgrass James, clerk, 176 Congregation
Snow Frs. L., bookkeeper, 181 St George

SNOW WILLIAM, Manufacturer of OSTRICH FEATHERS; Feathers Dyed a Brilliant Black; Feathers Cleaned, Curled and Dyed every Color, 2025 Notre Dame, h 442 Richmond

SNOWDON C. C., & CO., wholesale hardware merchants, 500 St Paul cor St Peter
Snowdon C. S., of C. C. Snowdon & Co., 577 Sherbrooke
Snowdon Cornelius C., of C. C. Snowdon & Co., 190 Mance
Snyder George A., operator telegraph office G.T.R., St Etienne, h 42 Argyle av

r, 38 Forfar
er Dominion Transport Co., 9
ecollet
erk G.T.R., 8 Argyle av
641 Ontario
hinist, 111 Shaw
roduce, provisions, &c., flour
nbers, 16 St Sacrament, h 9441

Sherbrooke
., bank teller, 645 Sherbrooke
tate agent, 89 St James, h 1

r, 99 Brittania
rnalist, 31 Arcade
k of Montreal, 6 Park av
man, 55 Plessis
maker, 176 Bourgeois
inist, 186 Centre
on
4 Dorchester
234 Magdalen
Forfar
ark av
r, 25 Congregation
47 St George
2 Shannon
, 30 Rushbrook
ler, 539½ Craig, h 56 Panet
y-treasurer Citizens' Insuran
2398 St Catherine
er, 300 St Patrick
r, 456 St Patrick
375 Mance
55 Anderson
nan, 86 Champ de Mars
Burnett & Co., Windsor hotel

orer, 639 Lagauchetière
er, 161 Poupart
myth & Co., 17 Tupper
per
aler, store No. 5 Bonsecours
manufacturers' agents, Fraser
nent
t, 17 Richmond sq
smaker, 489 St Lawrence
A., B. Sc., Ph. D., pastor of
hurch, 385 St Antoine
Colborne
er, 136 Peel
er, 25 St André
r, 120 Fulford
134 Nazareth
ng house, 134 Nazareth
., bottlers and blenders, 482 St

rapher, 145 St Catherine
erk superintendent's office

thcart
, 11 St Columban
r, 176 Cadieux
an, 30 Balmoral
ods, 113 Bleury, h 113½ do
48 Visitation
169 St Albert
176 Congregation
r, 181 St George

M, Manufacturer of
EATHERS; Feathers
t Black; Feathers
and Dyed every
Dame,
h 442 Richmond

D., wholesale hardware mer-
St Peter
owdon & Co., 577 Sherbrooke
f C. C. Snowdon & Co., 199

tor telegraph office G.T.R.,
av

BLANK

Account Books,

OF EVERY DESCRIPTION,

MANUFACTURED BY

JOHN LOVELL & SON,

ST. NICHOLAS STREET,

MONTREAL.

Soches Joseph, bricklayer, 21 Fortification lane
SOCIETE CANADIENNE-FRANCAISE DE CONSTRUCTION DE MONTREAL, Alex. Lapalme, sec-treas., 1582 Notre Dame
SOCIETE DES ARTISANS CANADIENS-FRANCAIS DE LA CITE DE MONTREAL, Louis Archambault, président; F. Hurtubise, secrétaire trésorier, 1511 Notre Dame
Société des Marchands Detailleurs de Nouveautés, 35 St Lawrence
Société Historique de Montréal, Jacques Cartier Normal school, rev L'abbé H. A. Verreau, président, Sherbrooke
Société Permanente de Construction Jacques Cartier, Alex. Brunet, sec.-treas., 15 St James

SOCIETY FOR THE PROTECTION OF WOMEN AND CHILDREN, EDWARD HOLLIS, Secretary, Office 693 Dorchester

SOCIETY FOR THE PREVENTION OF CRUELTY TO ANIMALS, Chs. Alexander, pres.; George Durnford, secretary-treasurer; A. Gailey, inspector, 198 St James
Sock John, bookkeeper, 134 Railway Track
SŒURS DE LA CONGREGATION DE NOTRE DAME, rev. Mother St John of the Cross, superioress, Mother house, Côte St Antoine
Sœurs de la Miséricorde, 253 Lagauchetière
Sœurs de la Providence, sister Marie Gelfroid, superioress, 122 St Hubert
Sœurs de l'Hôtel-Dieu, sister Bonneau, superioress, Pine av cor Upper St Urbain
SŒURS DES SS. NOMS DE JESUS ET MARIE COUVENT, Mère Marie J. Bte., general superioress; Sœur Olivier, local superioress, Hochelaga
Sœurs du Bon Pasteur, sister Marie de Ste Helène, superioress, 182 Fullum
Sole George, moulder G.T.R., 202½ Bourgeois
Solicitor's dept. C.P.R., R. T. Heneker, solicitor, 288 St James
Solis Emile, 41½ St Elizabeth
Solomon Alex., merchant tailor, 84 St Lawrence, h 66 St Famille
Solomon Gershom, 71 Anderson
Solomon H., com traveller, bds 221 Sherbrooke
Solomon Louis, tailor, 324½ St Lawrence
Solomon S., tailor, 238d St Dominique
Solomon Wolfe, tailor, 1889½ St Catherine
Soly Emile, clerk, 41½ St Elizabeth

SOLY I. N., Sewing Machines and Findings, Mirror and Picture Framing and Fancy Goods, 1949 Notre Dame

Soly Joseph, goldsmith, 169 St Elizabeth
Somerville Alexander, clerk, 47 Mayor

SOMERVILLE, BENALLACK & CO., Engravers, Lithographers and Commercial Printers, 751 Craig, Telephone No. 876

Somerville C. D., of Somerville, Bennallack & Co., 47 Mayor
SOMERVILLE D., builder, 2171 St Catherine, h 47 Mayor
Somerville E., manager of the American Cotton Waste Co., res St Rose
Somerville Mrs. E., wid J., 16 Plateau
Song Long, Chinese laundry, 26 Bleury
Sonné Christopher, jun., decorator, 26 Cadieux
SONNE THOS., ship chandler and sail maker, manufacturer of tarpaulin tents and awnings, horse and waggon covers, 187 and 189 Commissioners, h cor Rachel and Colborne av, Côte Visitation. *See Adv p 633*
Soper John, laborer, 22 St Bernard
Sorel Albert, nailer, 7½ St Andrew
Sorgius George E., of Sorgius & Kieffer, 331 Panet

SORGIUS & KIEFFER, TANNERS, Manufacturers of all kinds of Cordov Leather, Calf, Buff, &c., Office a Factory, 188 to 192 Lafontaine

Soriol Charles, engineer, r 128 St Albert
Sorley J. H., customs agent C.P.R., 13 St John, St John's, Que.
Sorley J. Stewart, customs clerk, 1 Common, res St John's, Que.
Sorrensen Martin, carpenter, 43 Charron
Sorrensen Edward, carpenter, 43 Charron
Sorte & Bonnet, fancy goods, 1147 Notre Dame
Sorte Pierre, of Sorte & Bonnet, 1147 Notre Dame
Souchereau Ant., laborer, 188 St Chas Borromée
Souchereau Henry, operator, 211 St Chas. Borromé
Souci Joseph, cigarmaker, 385 Maisonneuve
Soucis Alphonse, saddlemaker, 485 Lagauchetière
Soucis Antoine, driver, 32 Labelle
Soucis Eusèbe, packer, 502 Centre
Soucis Miss Emelie, r 210½ St Charles Borromée
Soucis Miss Rose, dressmaker, 48 St Chas. Borro
Soucis Phillip, laborer, 512 Centre
Soucisse Alex., laborer, r 72 Ropery
Soucisse Emmanuel, finisher, 104 St Hubert
Soucisse Mrs. Léocadie, wid Frs., 104 St Hubert
Soucisse Osias, carter, 282 Maisonneuve
Soucy Guillaume, joiner, 457 Laval av
Soucy Louis M., grocer, 344 Richmond, h 346 do
Soucy Mrs. C., wid Louis, 2663 Notre Dame
Soucy Ovide, shoemaker, 360 Amherst
Soulard Arthur, collector, 33 Beaudry
Soulard Louis, confectioner, 253 Montcalm
Soulière A., policeman, 309 Montcalm
Soulière Alfred, boilermaker, 116 Delisle
Soulière Arthur, laborer, Patterson lane
Soulière Chas., stonecutter, 28 Rachel
Soulière Chas. D., boilermaker, 71 Fulford
Soulière Damase, laborer, 249 Champlain
Soulière Dieudonné, laborer, 548 Albert
Soulière Jos., 44 St Jean Baptiste
Soulière Onésime, hardware, 118 Cathedral
Soulière Philias, joiner, Patterson lane
Soulières Arthur, laborer, 218 Delorimier av
Soulières Chs., sculptor, 93 St Maurice
Soulières Phileas, laborer, 218 Delorimier av
Soulières Stanislas, carter, 249 Logan
Sourdiff Aimé, peddler, 223 Maisonneuve
Sourdiff Jos., laborer, 415 Visitation
Sourdif Louis, laborer, 281 Champlain
SOUTH AMERICAN TRADING CO. (limited), dis importers of coffee, hides, goat skins and o South American produce; exporters and commis merchants, T. Beard, manager, 425 St James
SOUTH EASTERN RAILWAY, MONTREAL BOSTON AIR LINE, T. A. Mackinnon, gene manager; A. B. Chaffee, secretary and treasur R. A. Campbell, cashier; Phil. O. Ryan, audit A. E. Lalande, travelling passenger agent, 28 James
Sowery Napoleon, shoemaker, 2512 Notre Dame
Spackman L. M. I., Remington type writer and b ness machines, 248 St James, h 8 Thistle terrace, St Monique
Spalding & Bros., jewellers, 463½ St Lawrence
Spalding Benj., of Spalding & Bros., Coteau St Lo
Spalding Wm., of Spalding & Bros., Coteau St Lou
Spanger Frederick, jeweller, 663 Craig, h 610 Up Sanguinet
SPANISH CONSULATE, Jean Lukin Leprohe M.D., vice-consul, office hours 1 to 3 p.m., St Antoine
SPARHAM FIRE-PROOF ROOFING CEMENT C (limited), W. L. Maltby, president; C. L. Malt secretary-treasurer, 309 St James, manufactory, Mill
Sparkes John, brakeman G.T.R., 120 Charron
Sparling W., grocer, 144 St Urbain, h 142 do
SPARROW J. B., manager Montreal Bill-posti and Distributing Co., and Theatre Royal, of 63 Bleury, h 172 Mance
SPARROW & JACOBS, proprietors and manag Theatre Royal, 15 Cotté
Spatts Geo., tobacconist, r 410a Plessis
Spatts Mrs. Elizabeth, wid George, 409 Plessis
Spearman Edward, conductor G.T.R., 165 Richard
Spearman John, plasterer, 56 Colborne

THOMAS SONNE,

GRAIN BAGS AND TARPAULINS,
For Sale or Hire.
FOR SALE, ALL KINDS OF
DENIM AND COTTON CANVAS.

Sailmaker and Tarpaulin Manufacturer,
Yacht Sails, Horse and
Waggon
Covers
AND
Spring Shade
Rollers.

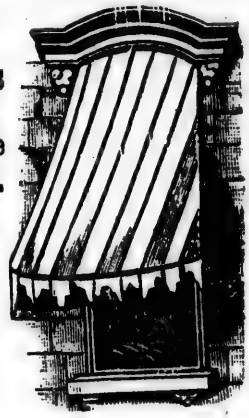

TENTS! TENTS!
FOR SALE OR HIRE.
Fishing and Shooting Tents a Specialty.
187 and 189 COMMISSIONERS STREET.
Near Dominion Steamship Company's Wharf.
MONTREAL.

TELEPHONE No. 1161.

E. J. STUART & CO.,

MANUFACTURERS OF

GLUES, SIZING, AND NEAT'S FOOT OIL,

394 & 396 Visitation Street,
MONTREAL.

The Highest Market Price Paid for GLUE STOCK, &c.

BOOKBINDING

IN ALL ITS BRANCHES,

ACCOUNT BOOKS MADE TO ORDER

ON SHORT NOTICE.

JOHN LOVELL & SON,

23 and 25 ST NICHOLAS STREET, - MONTREAL.

Spearpoint Mrs., wid W. E., 53 Latour
Spedding H., acting sergeant, No. 12 police station, 338 St Hypolite
Speding Dosithé, policeman, 28 Leclaire av
Speirs Mrs. Elizabeth, wid James, 279 St Urbain
Spellesy Mrs. Annie, 75 Canning
Spelman Michael, laborer, 35 McCord
Spénard Charles, sheet iron worker, r 451 St James
Spénard Nephtalie, joiner, 26 Jacques Cartier
Spence Archibald, iron moulder, 73 Mance
Spence Henry J., of J. C. Spence & Sons, 110 St Famille
SPENCE JOHN C., & SONS, proprietors Canada Stained Glass works, 37½ Bleury
Spence John C., of J. C. Spence & Sons, 110 St Famille
Spence Mrs. C., wid David, 46 Mance
Spence Mrs. S., wid George, 81 Vitré
Spence Mrs. S., wid D., 969 Notre Dame
Spence Robert, carter, bds 625 St James
Spence Samuel, plumber, 46 Mance
Spence Wm., conductor C.P.R., bds 2215 St Catherine
Spence Wm. R., of J. C. Spence & Sons, 110 St Famille
Spencer C. W., gen supt C.P.R., 2808 St Catherine
Spencer H. T., & Co., shoe machinery and shoe findings, 449 St Paul
Spencer Henry T., of H. T. Spencer & Co., 2363 St Catherine
Spencer Walter, com traveller, 153 Drolet
Spencer Wm., laborer, 78 Young
Spendlove F. M. R., M.D., physician and surgeon, 2719 St Catherine
Spero Sam. M., buttonhole maker, 225 Bleury
Spicer J. Henry, weigher, 37 Iberville
Spier Alexander, clerk, 98 Duke
Spier James, jun., clerk, 98 Duke
Spier James, sen., insurance inspector, 98 Duke
Spier John, clerk, 98 Duke
Spier Wm., clerk, 98 Duke
Spiers Thomas, fitter, 9 Congregation
SPINDLO THOMAS, baker, 44 German
Spinelli Dominique, 711 St Denis
Spink Wm., stenographer, 181 St James, h 257 St Antoine
Speddling Edward, engineer, 450 Seigneurs
Spira Johan, of Albert E. Turner & Co., 94 Sanguinet
Sport, a weekly sporting paper, J. Allen Lowe, proprietor, J. E. D. Stoddart, editor, subscription $2 per year, room 9, 132 St James
Spooner A. A., basket maker, 25 Kent
Spooner Daniel, laborer, 30 Ottawa
Spooner Mrs. L. A., wid W .M., 55 Beaver Hall hill
Spooner Mrs. L. R., wid Cornelius, 146 Peel
Spragg Chas. E., clerk, 44 Shuter
Spragg Mrs. M., wid Wm., 791 Sherbrooke
Spragg S. E. A., clerk, 791 Sherbrooke
Sprance George, laborer, 179 Iberville
Spratte John, carpenter, 132 Barré
Sprigings D. R., clerk, Mount Royal Cemetery
SPRIGINGS RICHARD, superintendent Mount Royal cemetery, h Mount Royal cemetery
Springle Mrs. Mary, wid James, 45 Victoria
Sprouie Wm., engineer, 83 Shuter
Spurr Edward, patternmaker, 106 St Maurice
Spurr Wm., clerk, 39 Coursol
Squire Jordan, carpenter G.T.R., 77 Bourgeois
Squire R. M., pianoforte maker, repairer and tuner, 119 Roy, cor St Lawrence
Squires Thomas, laborer, 120 Nazareth
Squirrell Mrs. G., wid George, 56 Chenneville
St Alexis Orphan asylum, sisters of Providence, rev sister Dosithée, superioress, 1204 Mignonne
St Amand A., framer, 1389 St Catherine
St Amand Chas., general agent, 33 St Vincent, h 294 Jacques Cartier
St Amand Jos., painter, 1231 Mignonne
St Amand Louis, joiner, 171 Beaudry
St Amand Mrs. Julie, wid Louis, r 28 Voltigeurs
St Amand Philias, tanner, 410 Plessis
ST AMOUR ALBERT C., wood and coal, 367 St Lawrence, h cor Ontario and St Denis
St Amour Alberoni, contractor, 1451 Ontario
St Amour Alexis, carpenter, 268 Wolfe
St Amour Alexis, laborer, 207 Panet
St Amour Damase, bailiff and sheriff's officer, 296 St Constant
St Amour Damase, trader, 242 and 246 Champlain
St Amour Damase, trader, stall 22 Bonsecours market, h 246 Champlain
St Amour Edouard, 288 Champlain
St Amour F., jun., boots and shoes, 1151 St Lawrence, h 1149 St Lawrence
St Amour Felix, laborer, 173 Champlain
St Amour François, foreman, 19 Jacques Cartier
St Amour Frs., grocer, 2455 Notre Dame, h Notre Dame
St Amour François, laborer, 156 Montcalm
St Amour Hubert, shoemaker, 308 Logan
St Amour Ignace, hardware, 1006 Ontario, h 1006 do
St Amour J. B. C., agent, 185 Maisonneuve
ST AMOUR JOS. A. C., wood dealer, 274 Centre, 306 Centre
St Amour Jos., laborer, 32 Albert lane
St Amour Jos., shoemaker, 677 St Lawrence
St Amour Louis, laborer, 28 Rachel
St Amour M., laborer, Seaton
St Amour Michel, stonecutter, Seaton
St Amour Mrs. E., wid Narcisse, 191 Barré
St Amour Mrs. Pierre, seamstress, 50 St Constant
St Amour Nap., cigarmaker, 1186 St Lawrence
St Amour O., clerk, 39 Chaboilles
St Amour Pierre, laborer, 227 St Denis av
St Amour Pierre, shoemaker, 270 Cadieux
St André Antoine, restaurant, 72 St Constant, h Lagauchetière
St André Narcisse, policeman, 274 Beaudry
ST ANDREW'S CHURCH, church of Scotland, rev J. Edgar Hill, M.A., B.D., minister; Thos Chennell, sexton, cor Belmont and Beaver Hall hill
ST ANDREW'S HOME, Donald Campbell, superintendent, 192 Mountain
St Ann's Christian Brothers school, rev bro Arnold, principal, 113 to 119 Young
ST ANN'S CHURCH, R. C., rev J. Catalle, pastor priest; rev P. V. Capellen, rev G. Godts, rev Strubbe, rev A. Caron, 42 McCord
St Ann's Cotton factory, 550 to 572 Notre Dame
ST ANN'S MARKET, Joseph N. Duhamel, clerk, McGill
St Ann's school and academy, sisters of the Congregation, sister St Alphonse, superioress, 102 McCord
St Ann's Young Men's hall, M. O'Connor, janitor, cor Ottawa and Young
St Ann's Young Men's Society, J. J. Burke, secretary, cor Ottawa and Young
ST ANTOINE ACADEMY, Congregation of Notre Dame, rev sister Ste Thérèse de Jésus, superioress, 854 and 856 Lagauchetière
St Antoine Alfred, grocer, 145½ St André
ST ANTOINE COFFIN STORE, R. Seale & Son, undertakers, 41½ St Antoine cor St Monique
St Antoine E., grocer, 29 St André
ST ANTOINE MARKET, Germain Tessier, clerk, Antoine Dubé, assistant clerk, 100 Mountain
St Antoine Napoléon, grocer, 28 Boyer, and 129 Sanguinet
St Antoine Noé, joiner, r 45 Versailles
St Antoine Olivier, storeman, 745 St Dominique
ST ANTHONY'S PARISH, R. C., rev J. U. Leclerc, parish priest; rev J. E. Donnelly and G. Leclerc, curates, 306 Richmond
St Arnaud Aimée, laborer, 60 St Denis
St Arnaud F. X., bailiff and caretaker, 35 St James, h 24 Fortification lane
St Arnaud H., manager Richelieu hotel, 41 St Vincent, h 22½ St Denis
St Arnaud L. Napoléon, of L. Chaput, Fils & Co, 45 German
St Aubin B., butcher, 1572 St Catherine, h 368 André
St Aubin Belzaime, of Cousineau & St Aubin, 308 St Denis
St Aubin F. X., bricklayer, 152 St Urbain
St Aubin François Xavier, stonecutter, 106 Inspector
St Aubin Jos., carter, 7 St Roch lane
St Aubin Louis, carter, 110 Ann
St Aubin Thos., teacher, 88 Canning
ST BARTHOLOMEW'S REFORMED EPISCOPAL CHURCH, right rev B. B. Usher, D.D., rector, J. Mitchell, sexton, cor Beaver Hall hill and Lagauchetière
ST BRIDGET'S CHURCH, R. C., rev J. Lonergan, curate, 53 Maisonneuve
St Bridget's Home and House of Refuge, sister Michaud, superioress, 745 Lagauchetière
St Catherine academy, conducted by the sisters of the Congregation of Notre Dame, sister St Jumuald, superioress, 754 St Catherine, h 46 Dufresne
ST CATHERINE COACH FACTORY, F. Queen, proprietor, factory 182 St Constant, office & show rooms 1888 St Catherine
St Charles Adolphe, butcher, 12 St James market, h 55 St Christophe

Charles Alexis, butcher, 50 St André
Charles Eugène, & Cie., butchers, 918 Mignonne
CHARLES CHURCH, R. C., rev J. H. Carrieres, priest, 83 St Andrew
Charles Club house, Mrs. Walton Lomas, wid Henry, 1 Richmond
Charles Eugène, barber, 693 St Lawrence
Charles Eugène, of Eugène St Charles & Cie., 956 Mignonne
Charles F. X., bookkeeper, 198 St Constant
Charles F. X., pres Hochelaga bank, 23 St Denis
Charles Mrs., wid F. X., 240½ Montcalm
Charles Mrs. E., wid J., 182 St Christophe
Charles Mrs. M., wid A., 48 St André
Charles Nap., artist, 232 St Constant
Croix church, R.C., rev Rénée Rousseau, P.S.S., chaplain, 1075 Dorchester
CUNEGONDE WATER WORKS, Berger & Beique, contractors; C. F. Porlier, cashier, 3115 Notre Dame, Town of St Cunégonde
Cyr Alfred, agent French dept. Royal Insurance Co., 1707 Notre Dame, h 203 Versailles, summer res Longueuil
Cyr Alfred, cooper, 37 Champ de Mars
Cyr Edouard, millwright, 368 Seigneurs
CYR FRANCOIS, cabinetmaker, 2419 Notre Dame, h 2417 Notre Dame
Cyr Hercule, painter, 241 Magdalen
Cyr Isaac, wheelwright, 206 Manufacturers
Cyr Olivier, shoemaker, 1323 Ontario
Cyr Télesphore, painter, 50 Desery
Denis academy, Congregation of Notre Dame, 23 St Denis
Denis Amédée, laborer, 267 Manufacturers
Denis Antoine, baker, 33 Lusignan
Denis Charles, carter, 41 St Dominique
Denis Camille, engineer G.T.R., 37 Charron
DENIS CLUB, Moïse Brassard, president; Amédée Thouin, guardian, 48 St Denis
Denis David, engineer, 42 Moreau
Denis Edouard, of L. Chaput, Fils & Cie., 21 St Famille
Denis Hormisdas, stableman, 86 Barré
Denis Honoré, ship carpenter, 2615 Notre Dame
Denis Jos., hotel, 2485 Notre Dame, h 2483 do
Denis Olivier, boilermaker, 2615 Notre Dame
Denis Pierre, 1449 Ontario
DENIS STEPHEN, & CO., lumber merchants and forwarders, St Joseph, Lachine
Denis Vital, switchman G.T.R., 39 Charron
Dixier Henry, ticket agent D. & H.R.R., and New York, West Shore and Buffalo Ry., 1902 Notre Dame, h 176 St Hubert
François d'Assise church, R.C., rev Father Garceau, chaplain, 120 St Urbain
Gabriel academy, rev Brother Andainne, 350 Centre
GABRIEL CHURCH, R.C., rev T. A. McCarthy, curate; rev J. Gadoury, vicar, Centre n St Andrew
Gabriel Fire station, No. 9, Thomas Mangan, guardian; W. Patton, engineer; Thos. Gallagher, Robert Wiggins, John O'Hearn, firemen, St Gabriel market
Gabriel Public pound, M. M. Vaughan, clerk, 69 Centre
Gabriel market, M. M. Vaughan, clerk, 69 Centre cor Montmorenci
GABRIEL CHURCH, Canada Presbyterian, rev Robert Campbell, D.D., pastor, 2148 St Catherine, facing City Councillors
Gabriel School, A. C. Galbraith, head master, Ryde, St Gabriel ward
George Alexis, laborer, 193½ Plessis
George Antoine, laborer, 9 St Therese
George Arthur, clerk, 51 Vitré
George Edmond, restaurant, 1920 St Catherine, h 1922 St Catherine
George Edouard, plumber, 474 Wolfe
George Eugene, carter, 67 Suzanne
George Henry, printer, 51 Vitré
George Henry, foreman, 222 Amherst
George Jacques, moulder, 22 Panet
George J. Bte., laborer, 17 Allard
George Jos, packer, 1016 St James
George Jos., tailor, 2 96 Notre Dame
George L., carpenter, 213 Visitation
George Moise, laborer, 37 Campeau
George Mrs Julie, wid Theodore, 51 Vitré
GEORGE PERCIVAL W., C. E., city surveyor, City hall, 1539 Notre Dame, h 86 St Famille
George Wm., trunk maker, r 13 Guy av
ST GEORGE'S CHURCH, church of England, very rev Dean Carmichael, M. A., D.C.L., rector, rev. L. N. Tucker, M.A., asst. minister, Windsor cor Osborne
ST GEORGE'S CHURCH SUNDAY SCHOOL, 15 Stanley n Dorchester
ST GEORGE'S DRUG MILLS AND LABORATORY, Kerry, Watson & Co., proprietors, 23, 25 and 27 St Jean Baptiste
ST GEORGE'S HOME, J. H. Redfern, president; Jos Richard, chairman, Mrs. J. W. Worrall, matron, 139 St Antoine
St Germain Adolphe, barber, 755 and 757 Notre Dame
St Germain Alexis, clerk 161 Sanguinet
St Germain Alphonse, laborer, r 63 Champlain
St Germain Alp., laborer, 254 Suzanne
St Germain Auguste, coffee and lunch room, 6 St Claude
St Germain Augustin, grocer, 364 Centre
St Germain Cyrille, laborer, r 202 Visitation
St Germain E., horse dealer, 79 St André
St Germain Edmond, butcher, r 71 Champlain
St Germain Ephrem, conductor, 474 Dorchester
St Germain F. X., blacksmith, 100 Napoleon road
St Germain Frs., barber and tobacconist, 1390 St Catherine, h 1392 St Catherine
ST GERMAIN FRANCIS, agent, 1989 St Catherine
St Germain Hormisdas, milk dealer, 431 Plessis
St Germain Jos., engineer, 64b Dufresne
St Germain Laurent, barber, 1023 Ontario
St Germain Louis, baker, 398 Jacques Cartier
St Germain Louis, joiner, 30 St Henry
St Germain Louis, laborer, 66 St Ignace
St Germain Mathias, laborer, 395 Visitation
St Germain Mrs. Sophie, wid Laurent, 110 Champlain
St Germain Ovila, clerk, 474 Dorchester
St Germain Ovila, tailor, 72 St Martin
St Germain R., inspector Jacques Cartier bank, 742 St Denis
St Germain Xavier, laborer, 32 St Germain
ST HENRI DES TANNERIES CHURCH, R. C., rev R. M. C. Décarie, parish priest; revs Avila A. Labelle, Jos. O. Roussin and Latulippe, vicars, cor Notre Dame and St James, Town of St Henry
ST HENRY POST OFFICE, Achille C. A. Bissonnette, postmaster, 3613 Notre Dame, Town of St Henry
ST HENRY WATER WORKS, F. X. Desève, accountant, 1 St Peter, Town of St Henry
St Hilaire Abel, laborer, bds 19 Commissioners
St Hilaire Adolphe, leather cutter, 184 Amherst
St Hilaire Antoine, baker, 71 Dominion
St Hilaire Antoine, grocer, 60 Champlain
St Hilaire Edmond, shoemaker, 72 Groulx lane
St Hilaire Elzear, cabinetmaker, 72 Dominion
St Hilaire Henri, laborer, 13 Longueuil Ferry lane
St Hilaire Jérémie, laborer, bds 19 Commissioners
St Hilaire Joseph, carter, 83 Dufresne
St Hilaire Narcisse, shoemaker, 75 Champlain
St Hilaire Victor, laborer, 70 Dufresne
St Hilaire Zéphirin, carter, 116 Dufresne
St Jacques Adélard, butcher, 227½ Beaudry
St Jacques Adolphe, carriagemaker, 374 Wolfe
St Jacques Alfred, painter, 62 Albert
St Jacques Damien, bailiff, room 22, 1608 Notre Dame, h 22 St Louis
St Jacques & Dubrul, grocers, 1211 St Lawrence
St Jacques Eustache, barber, 1035 Mignonne
St Jacques Geo., of St Jacques & Dubrul, 1211½ St Lawrence
St Jacques Hilaire, bailiff S. C., 613 Notre Dame
St Jacques Jacques, com traveller, 469 St Denis
St Jacques Joseph, patternmaker, 228 Railway Track
St Jacques Mrs. M., wid T., 356 Jacques Cartier
St Jacques Oswald, barber, bds 449 St James, h 10 Torrance
St Jacques Ovide, broommaker, 25 and 27 St Claude
St Jacques Ovide, manufacturer, 204 McCord
St James & Brother, grocers, 35 Hibernia road, h 55½ do
St James Casimir, of St James & Bro, res St Luke
St James Christian Brothers school, brother Moderatu, director, 117, 119 and 121 St Denis
ST JAMES CHURCH, R.C., rev V. Rousselot, parish priest, 127 St Denis cor St Catherine, presbytery 1669 St Catherine
ST JAMES CLUB, Geo. E. Small, secretary and manager, 831 Dorchester cor University
ST JAMES HOTEL, Fahey & Cormack, proprietors, 538 to 544 St James
St James library, rev S. Moreau, director; A. Labelle, guardian, 1689 St Catherine

ST JAMES MARKET, Théodore Giroux, clerk, 1255 Ontario
St James Miss Effie, clerk, bds 53½ Hibernia
ST JAMES PRESBYTERY, rev V. Rousselot, parish priest; revs J. Palatin, J. E. Filiatrault, N. Troie, H. Bédard, C. Maillé, curate; W. Duckett, J. Guihot and J. Quesnel, priests, 1669 St Catherine
ST JAMES THE APOSTLE CHURCH, church of England, rev canon Ellegood, M. A., rector, 2557 St Catherine
St James Théodore, of St James & Bro., 62 Knox
St James Wilfred, tailor, 193 St Elizabeth
St Jean —, upholsterer, r 85 Champlain
St Jean A., crockery and glassware, 32 Bonsecours market, h 478 Rachel
St Jean A., grocer, 197 Dorchester
St Jean Alex Z., grocer, 197 Dorchester
St Jean Alphonse, shoe manufacturer, 18 Montana
St Jean Arthur, joiner, 818 Drolet
St Jean Augustin, grocer, 317 Panet cor Nonancourt, h 2 Nonancourt
St Jean Augustin, leather cutter, 157 Dufferin
St Jean Baptiste church, Magloire Auclaire, curate; O. Dufault, N. Morin, M. A. Dugas, vicars, 743 Upper Sanguinet
St Jean Baptiste coach factory, 90 Inspector
ST JEAN BAPTISTE LIME KILNS, Cyrille A. Gervais, proprietor, bet 440 and 450 Cadieux
ST JEAN BAPTISTE POST OFFICE, Emile Hubert, postmaster, 1105 St Lawrence
St Jean Baptiste school, Miss Margaret Campbell, 1038 St Lawrence
St Jean Calixte, shoemaker, 132 Champlain
St Jean Cléophas, baker, 349 Cadieux
St Jean & Co., hotelkeepers, 1404 St Catherine
St Jean David, shoemaker, 1254 Ontario
St Jean E. N., B.C.L., of Préfontaine, St Jean & Gouin, 21 Ernest
St Jean Edouard, of St Jean & Frère, 1443 St Catherine
St Jean Edouard, shoemaker, 250 Montcalm

ST. JEAN ERNEST,
MERCHANT-TAILOR,
98 St Antoine, h do

St Jean Eraste G., clerk, 1138 Ontario
St Jean Firmin, shoemaker, 269 Logan
St Jean Frs., carter, 30 St Pierre lane
St Jean Frs., laborer, 154 St Albert
St Jean Frs. X., watchmaker, 262½ Montaalm
St Jean F. X., trader, 425 Laval av
ST JEAN & FRERE, jewellers, 1445 St Catherine
St Jean Geoffrion, shoemaker, 96 Centre
St Jean George, carter, 58 Latour
St Jean J. A. G., com traveller, 91 Roy
St Jean J. Bte., leather cutter, 14 St Alphonse
St Jean J. Bte., coach factory, 90 Inspector
St Jean Jas., fruit and vegetable dealer, 708 St Jean Baptiste market, h 544 St Hypolite
St Jean Joseph, baker, 343 Rachel
St Jean Jos., joiner, 4 7 Maisonneuve
St Jean Joseph L., letter carrier, 36½ Labelle
St Jean Joseph, foreman, 46½ Barré
St Jean Joseph, saddler, 1054 Notre Dame
St Jean Jo eph, shoemaker, 248 Logan
St Jean Jos., storeman, 300 Lafontaine
St Jean Joseph, P.O. clerk, 300 Lafontaine
St Jean Joseph, tailor, 1093 St Lawrence, h 1095 do
St Jean Joseph, trader, 544 St Hypolite
St Jean Jos. S., clerk revenue dept. City hall, 1539 Notre Dame, h 128 St Antoine
St Jean l'Evangeliste Co vent, soeur Marie St Adelaide, superioress, 337 Centre
St Jean L. G., general agent, 54 German
ST JEAN LEGER, watchmaker, 1148 Ontario, h 1050 Ontario
St Jean Louis, customs officer, 83 Maple
St Jean Magloire, baker 314 Cadieux
ST JEAN MAXIME, livery stable, 113 St Hubert
St Jean Maxime, shoemaker, r 170 Plessis
St Jean Mrs., wid Edouard, 86 Montcalm
St Jean Mrs. C., wid David, 14 St Denis
St Jean Mrs. Emélie, wid Jos., 267 Papineau road
St Jean Mrs. R., wid Léon, 251 St Dominique
St Jean Nar., second-hand store, 1319 St Catherine
St Jean Norbert, captain, 18 Visitation
St Jean Onésime, of St Jean & Frère, 262 Montcalm
St Jean Ovila, laborer, r 178 Maisonneuve
St Jean Pierre, foreman, 34 Albert lane
St Jean Placide, baker, 30 Robb terrace
St Jean Romain, com merchant, 139 Champ de Mars
St Jean S., of St Jean & Co., 14 2 St Catherine
St Jean Séraphin, carter, 63 St Antoine
St Jean Théodule, hotel, 209 and 211 St Paul, h 31 Bonsecours
St Jean Théophile, grain dealer, 128 St Antoine
St Jean Thos., accountant asst receiver-general's office, 13 St André
St Jean Urgèle, night watchman, 548 Upper Sanguinet
St Jean Zénophile, clerk, 730 Berri
St John Molyneux, editor Montreal Herald, 11 Belmont
St John Patrick, boots and shoes, 19 Bleury
ST JOHN SCHOOL, rev Arthur French, B.A., head master, 276 St Urbain
ST JOHN THE EVANGELIST'S CHURCH (free seat), Church of England, rev Edmund Wood, M. A., rector; rev William Wright, M.D., and rev Arthur French, B.A., assistant ministers, 276 St Urbain cor Ontario
St John's (French Protestant) church, (Presbyterian) rev M. Morin, pastor; Benjamin Archambault sexton, 1876 St Catherine
ST JOHN'S (German Protestant) church, rev F. Rembe pastor, 131 St Dominique
ST JOHN'S SCHOOL, rev Edmund Wood, M.A. superintendent, Ontario
St Joseph Coffee house, F. Langston, proprietor, 3[illegible] Notre Dame
St Joseph's academy, Congregational nuns, rev sister Calixté, directress, 2353 Notre Dame
St Joseph's academy, rev Z. B. Blais, superior, 265 Desery
ST JOSEPH'S CHURCH, R. C., rev J. U. Leclerc parish priest; rev A. Sauvé, M. H. Charpentier, J. X. Rabeau, Cornevaux, curates, 306 Richmond
St Joseph's drug hall, L. J. P. Desrosiers, M. D., chemist and druggist, 2241 Notre Dame
St Joseph's school, under the direction of the sisters of the Holy Names of Jesus and Mary, 17 Desery
ST JUDE'S CHURCH, Church of England, rev J. M. Dixon, rector; Frank Hammond sexton, 80 Coursol
St Jules Adolphe, upholsterer, 63 Cathedral
St Jules Miss Delima, dressmaker, r 21 St Felix
St Julien A., of Champagne & St Julien, 76 Dominion
St Julien Godfroi C., 17 John
ST JULIEN J. A., B.C.L., L.L.L., advocate, 1[illegible] Notre Dame, h 76 Dominion
St Laurent A., shoemaker, 445 Panet
St Laurent Alex., ginger ale, 186 Sanguinet
St LAURENT COLLEGE, rev L. Geoffrion, superior, St Laurent, Que.
St Laurent Frs., laborer, 12 Little St Antoine
St Laurent P., laborer, 52 St Louis
ST LAWRENCE AND DORCHESTER CARRIAGE FACTORY, F. X. Roy, proprietor, 164 and 166 St Lawrence and 557 and 559 Dorchester
ST LAWRENCE BRASS WORKS AND SANITARY WAREHOUSE, John Date, proprietor, 6[illegible] and 656 Craig
ST LAWRENCE DYE WORKS, M. & M. MacDonald, 31 Bleury and 2298 St Catherine
ST LAWRENCE GRAIN CO., Jas. Inglis, manager, 227 Commissioners
ST LAWRENCE HALL, H. Hogan, proprietor; [illegible] Montgomery, manager, 139 to 143 St James, ladies' entrance, 13[illegible] St James
ST LAWRENCE LIVERY STABLES, Miller & Higgins, proprietors, 7 and 9 Hermine
St Lawrence, Lower Laurentian & Saguenay Ry. Co., T. E. Normand, president; W. E. Burnhart, sec-treas., 7 Place d'Armes
St Lawrence School, Congregation of Notre Dame, sister St Hyacinthe, superioress, 1966 St Catherine

ST. LAWRENCE SUGAR
REFINING CO., THE (Limited)
W. R. Eimenhorst, President; A. Baumgarten, Vice - President; T. Labatt, Secretary-Treasurer, General Offices, second floor, Corn Exchange. Sales Office 2 Corn Exchange, Ground floor, J. Alex. Gordon & Co., City agents, 33 St Sacrament

LAWRENCE WINE HOUSE, Méderic Ménard, proprietor, 94 St Lawrence

T. LEON NEW SPRING WATER, J. A. GIARD & CO., Proprietors, 4 Bonsecours, Telephone 1349

LEON WATER CO., THE, Montreal branch, A Poulin, manager, Victoria sq., branch office, T. D. M. Lemieux, manager, 1551 St Catherine
Louis A., cashier Inland Revenue, 257 St Elizabeth
LOUIS BROS., contractors for the Drill Shed, Craig, opp Champ de Mars
Louis C. H., L. L.B., advocate, 1596 Notre Dame, h 1671 St Denis
Louis capt. Louis, harbor master, bds Jacques Cartier hotel, 21 Jacques Cartier sq
Louis Em., of St Louis Bros., 23 Ernest
Louis Frederick, captain, 25 Frontenac
Louis J. B., of St Louis & Bros., 25 Ernest
Louis Joseph, barber, 747 St Catherine
Louis Jos., clerk, 672 Upper Sanguinet
Louis Jos., driver, 157 Plessis
Louis Jos., laborer, 30 Marie Louise av
LOUIS L. A., & FILS, boots and shoes, 1527 Notre Dame
Louis L. A., of L. A. St Louis & Fils, 146 Champ de Mars
Louis L. P., storeman, 292 Rivard
Louis Louis, laborer, 198 St Urbain
Louis Napoleon, stonecutter, 227 St Christophe
Louis Olivier, painter, 157 Plessis
Louis P., painter, 974 Mignonne
Louis W. A., of L. A. St Louis & Fils, 4 Ménard place, r 29 Vitré
Louis Wilfrid, blacksmith, 369 Panet
ST LUKE'S CHURCH, Church of England, rev George Rogers, B.A., rector; M. A. Martin, sexton, cor Champlain and Dorchester
ST. MARGARET'S HOME, for incurables, sister Elizabeth, directress, 660 Sherbrooke
ST MARGARET'S NURSERY, sister Elizabeth Margaret, sister in charge, 463 St Urbain
Ste Marie A., com traveller, 165 Champlain
Ste Marie Alex., laborer, 482 Beaudry
Ste Marie Chrysologue, trader, 63 St Louis
Ste Marie Dosithée, carter, r 7 Nonancourt
Ste Marie E. A., of Francœur & Ste Marie, 253 St André
Ste Marie H. A., clerk, 58 Plymouth Grove
Ste Marie Israël, carter, 15 Logan
Ste Marie J. A., civic employee, 200 St André
Ste Marie Jos., laborer, 317 Visitation
Ste Marie Joseph, clerk, 47 Dubord
Ste Marie Joseph, laborer, 169 Iberville
Ste Marie Michel E., laborer, r 270 Champlain
Ste Marie Miss L., millinery, 24 Bonsecours
Ste Marie Mrs. Flo., wid Hubert, 7 St Chas Borromée
Ste Marie Mrs. M. L., wid E., bdg hse, 17 St Vincent
Ste Marie Narcisse, laborer, 251 Amherst
Ste Marie Olivier, tanner, 319 Champlain
STE MARIE OVIDE, manufacturers' agent, 10 Exchange Court, office 10 Hospital, h 82 St Urbain
STE MARIE P. Z., groceries and provisions, 81 St Charles, Longueuil
Ste Marie Philéas, shoemaker, 9 Nonancourt
Ste Marie Pierre, saloon, 1181 Ontario, h 340 Visitation
Ste Marie Pierre, tanner, 317 Champlain
Ste Marie Samuel, laborer, r 263 Champlain
St Mark's church, Canada Presbyterian, rev John Nichols, pastor, 128 William; W. Boyd, sexton, 181 Dalhousie
St Mars Modeste, carpenter, 66 Visitation
St Mars Romuald, engine driver, 14 St Andrew
St Martin Albert, stenographer, 11 Place d'Armes hill, h 847 St Catherine
St Martin Alexis, shoemaker, 941 St Lawrence
St Martin Charles, butcher, 945 Ontario
St Martin François, shoemaker, 196 Parthenais
St Martin Joseph, furniture, 853 St Catherine
St Martin Joseph, grocer, 40 Lagauchetière
St Martin Joseph, laborer, 13 Joachim lane
St Martin Louis, grocer, 6 Dufresne, h 4 do
St Martin Louis, shoemaker, 9 Joachim lane
St Martin Octave, carpenter, 9 Joachim lane
ST MARTIN'S CHURCH, Church of England, rev G. Osborne Troop, rector; Michael Haggarty, sexton, 476 St Urbain
St Mary's church, Church of England, rev J. Douglass Borthwick, incumbent, 39 Marlborough
St Mary Drug Store, Alex. Thibault, M. D. prop., 1244 Notre Dame
St Mary's church, R. C. rev J. J. Salmon, parish priest; rev P. O'Donald, curate, Craig cor Panet
ST MARY'S COLLEGE (JESUITS), rev A. Turgeon, rector; rev E Desjardins, minister; rev L. F. Garceau, treasurer; rev. E. Schmidt, prefect, 142 Bleury
St Mary's foundry, T. Crevier, 95 and 99 Craig and 49 and 51 St Ignace
St Mathias Church, Church of England, rev J. A. Newnham, rector; F. Higgins, sexton, Côte St Antoine
ST MATTHEW'S CHURCH, Canada Presbyterian, rev W. R. Cruikshank, minister, 185 Congregation
St Matthew's Sunday school, rev. W. R. Cruikshank, B.A., and W. A. Kneeland, superintendents, 183 Congregation
St Maurice A., laborer, 5 Champlain
St Maurice Adolphe, laborer, 59 St Martin
St Maurice Mrs. J., wid J., 41½ Dominion
St Maurice Ovide, blacksmith, 1224 St James
St Maurice Théo., butcher, 15 St Antoine market
St Michel Augustin, blacksmith, 677 Grand Trunk
St Michel C., grocer, 327 Montcalm
St Michel Isidore, laborer, 801 Ontario
St Michel Jos., butcher, 262 and 264 Craig
St Michel Joseph, butcher, 15 Bonsecours market, h cor Craig and Jacques Cartier
St Michel Jos., laborer, 196 St Urbain
St Michel R., clerk, 75a St Elizabeth
St Michel Siméon, jun., clerk, 75a St Elizabeth
St Onge Alfred, clerk, 2 Parker
St Onge Cléophas, moulder, r 270 Plessis
St Onge Cléophas, shoemaker, Shaw
St Onge Clovis, carpenter, r 9 St Margaret
ST ONGE GABRIEL, boat builder, St Joseph, next to Post Office, Lachine
St Onge J. A., tailor, 341½ Jacques Cartier
ST ONGE JOSEPH, hotel, 464 and 466 St James, h 111 Inspector
St Onge Joseph, painter, 126 Delisle
St Onge Jos., painter, 385 Centre
St Onge L. J., P.O. clerk, 101 Cathedral
St Onge Louis, hotel, 62 Jacques Cartier
St Onge Mrs. R., wid C., r 9 St Margaret
St Onge Nar., trader, 309 Grand Trunk
St Onge Noel, joiner, 1380 Notre Dame
St Onge Olivier, sexton, 101 Cathedral
St Onge Olivier, trader, 5 St Antoine market, h 101 Cathedral
St Onge Séraphin, merchant, 1 St Sulpice, h 337 Sherbrooke
St Onge Stanislas, moulder, 549 Wolfe
St Ours Homer, carter, 61 St Patrick
ST PATRICK'S CHURCH, R. C., rev P. Dowd, parish priest, cor Lagauchetière and St Alexander
ST PATRICK'S HOUSE, rev P. Dowd, parish priest; rev J. Toupin, rev M. Callaghan, rev J. Callaghan, rev J. Quinlivan, rev J. McCallen, 92 St Alexander
ST PATRICK'S ORPHAN ASYLUM, rev sister, Tracy, superioress; rev Father Quinlivan, director, 774 Dorchester
St Patrick's school, conducted by the Nuns of the Congregation of Notre Dame, sister St Aloysius, superioress, 79 St Alexander and 43 Dowd
ST PAUL HARDWARE, AXE AND EDGE TOOL MANUFACTORIES, Frothingham & Workman, proprietors, warehouse and offices 395 to 405 St Paul, Montreal, and 456 St Patrick, Côte St Paul
ST PAUL'S CHURCH, Canada Presbyterian, rev James Barclay, M.A., minister; Thomas Gardiner, sexton, Dorchester cor St Monique
St Père Nap., clerk, 36 St André
St Père Zéphirin, laborer, 36 St André
ST PETER'S CATHEDRAL, R.C., in course of construction, Dorchester cor Cathedral
ST PETER'S CHURCH, R.C., rev Pères Oblats, rev Père Joseph Lauzon, superior, cor Visitation and Dorchester
St Pierre academy, Brothers Marists 153 Panet
St Pierre Adolphe, plasterer, 18 Picard lane
St Pierre Albert, laborer, 313 St Germain
St Pierre Alfred, painter G T.R., 74 Ropery
St Pierre Alphonse, fireman, 863 St Dominique
St Pierre Augustin, carpenter, 31 St Justin
St Pierre Bruno, tailor, 1050 Mignonne
St Pierre Chas., moulder, 105 Panet
St Pierre Chas., driver, 344 Logan

St Pierre Damase, laborer, 263 Mignonne
St Pierre Damien, trader, 2116 Notre Dame
St Pierre Eméry, tailor, 26 Payette
St Pierre Eusèbe, butcher, 986 St James, h cor Napoléon and Workman
St Pierre Eusèbe, laborer, 73 Mignonne
St Pierre Ferdinand, laborer, r 123 St Louis
St Pierre François, laborer, 310 Manufacturers
St Pierre George, engineer, 24½ Montcalm
St Pierre George, grocer, 15 St Louis h 21 do
ST PIERRE, GLOBENSKY & POIRIER, advocates, 36 St James
St Pierre Honoré, of Turner, St Pierre & Co., 234 Dorchester
St Pierre Henri C., of St Pierre, Globensky & Poirier, 12 Berri
St Pierre Isidore, baggageman, 162 St Martin
St Pierre Jos., glassblower, 7 Nonancourt
St Pierre Jos., laborer, 210 Barré
St Pierre Joseph, carter, 67 St Maurice
St Pierre Joseph, mason, 23 Prevost
St Pierre Jos., shoemaker, 254 Dorchester
St Pierre Joseph T., guardian fire station No. 8, 49 Craig
St Pierre Lambert, carter, 306 St Hypolite
St Pierre Louis, clerk, 415 Champlain
St Pierre Louis, clerk, 27 St Edward
St Pierre Louis, hay dealer, 475 Notre Dame
St Pierre Marcel, foreman, 152 German
St Pierre Mathieu, police sergeant, 21 St Christophe
St Pierre Miss Olive, milliner, 1743 St Catherine
St Pierre Mrs. Philomène, 168 German
ST PIERRE NARCISSE, groceries and provisions, 165 and 167 St Martin
St Pierre Olivier, carpenter, 12½ Nonancourt
St Pierre Paul, moulder, r 354 Jacques Cartier
St Pierre Philias, storeman, 350 Papineau road
St Pierre Philippe, machinist, 365 Panet
St Pitrre Siméon, laborer, 22 Panet
St Pierre Theophile, laborer, 149 Dufresne
St Pierre Thomas, blacksmith, 89 Barré
St Pierre Wilfrid, clerk, 168 German
St Pierre Xavier, carpenter, 15 St Justin
St Quintin Jos., painter, 63 Duke
St Serney E., joiner, 284 Amherst
ST STEPHEN'S CHURCH, Church of England, rev Archdeacon Lewis Evans, M.A., rector; John C Croston, sexton, College, cor Inspector
ST THOMAS CHURCH, Church of England, rev. Robert Lindsay, rector, 1036, 1038 and 1040 Notre Dame
St Vincent Felix, livery stables, 1181 and 1183 St Lawrence
St Vincent de Paul asylum, sisters of Providence, sister St Thomas, superioress, 46, 48 and 50 Visitation
St Vincent de Paul Church, R.C., rev. L. M. Lavallée, curate; rev Ant. Carrière and rev. A. Bonin, vicars, 796 St Catherine
ST VINCENT DE PAUL REFORMATORY, St Vincent de Paul
ST VINCENT HOTEL, Fred. Ricketts, proprietor, 48 St Vincent
St Vincent Julien, carter, 975 St Dominique
St Vincent Mrs. H., wid François, grocery, 960 St Dominique
St Vincent Mrs. Odile, wid Pierre, 604 St Hypolite
St Yves Ant., sen., watchman, 330 St Dominique
St Yves François, tanner, Wolfe
Stacey James, driver, 24 Desrivières av
STACEY E., general agent Auxiliary Bible Society, 40 Victoria sq, h 15 Belmont
Stack Michael, laborer, 308 St Charles Borromée
Stacker Thos., purser, bds 766 Sherbrooke
Stackhouse Jas., clerk, 132 Peel
STACY CHARLES, manager Union Nail works, St Gabriel locks, h 2664 Notre Dame
Stacy Edward, clerk, 1850 Ontario
Stacy Geo., nail manufacturer, 2664 Notre Dame
Stacy John, clerk, 1850 Ontario
Stacy Richard, clerk, 1850 Ontario
Stafford Henry J., com traveller, 875 Wellington
STAFFORD HENRY S., City editor the Gazette, 2 Durocher
Stafford John, laborer, 598 Lagauchetière
Stafford John, machinist, 224 Seigneurs
Stafford John, merchant, 23 Pea lane
Stafford Thos. P., grocer, 141 Dalhousie, h 84 Ottawa
Stafford Wm., insurance broker, 10 Laval av
Staft Mrs. Marguerite, wid Andrew, 171 St Urbain
Stage depot for Varennes, Boucherville and Contrecœur, 145 St Paul
STAINED GLASS WORKS, J. C. Spence & Sons, proprietors, 29 Jurors
Staken Patrick, laborer, 128 Murray
Stalker James, iron heater, 49 Hibernia
Stamard Richard, upholsterer, 149 Inspector
STANCLIFFE FREDERICK, general manager British Empire Mutual Life Assurance Co., and Employers' Liability Ass. Co., 1822 Notre Dame, h 1203 Dorchester
STANDARD LIFE ASSURANCE CO., W. M. Ramsay, manager, 157 St James. *See Adv p 3*
Standard Steel Wire Mattress Co., Cooper, Fairman & Co., agents, 204 St James
Standish Silas, carpenter, 177b Drolet
Stanford Mrs. Adelaide, wid Stephen, 345 St James
Stanford Patrick, laborer, 53 St Patrick
Stanford Wm, laborer, 53 St Patrick
Stanger E., bank inspector, 6 Cathcart
Stanley David, upholsterer, 53 Ottawa
STANLEY DRY PLATE CO., George Knowlton, manager, 613 Lagauchetière
Stanley F. O., of Stanley Dry Plate Co., res United States
Stanley Fred., foreman, 665 Lagauchetière
Stanley H. E., of Stanley Dry Plate Co., res United States
Stanley Henry, furrier, 27 McCord
Stanley James, storeman, 99 Ottawa
Stanley Mrs. M., wid. W., 40 Latour
Stanley Street Presbyterian church, rev. Findlay M. Dewey, M. A., minister, Stanley n Dorchester
Stanley Thomas, printer, 667 Dorchester
Stanley W. H., cashier, 58 Crescent
Stansburg James, laborer, r 11 Centre
Stanton E. W., ins. clerk, 213 St André
Stanton Geo. O., of John T. Donnelly & Co., 91 Sherbrooke
Stanton Jos. T., clerk, 108 Maple
STANTON OLIVER W., real estate agent, 26 St James, h 365 Dorchester
Stanton Wm. P., joiner, 72 College, h 366 St James
Stanway Wm., of John Hope & Co., res at St Thérèse Que.
Staples Mrs., wid George, 379 St Antoine
Stapleton Mrs. G., wid Philip, 530 Notre Dame

STAR COLLAR AND BOX CO., Manufacturers of Linen Faced Collars, Paper Boxes and Egg Cases 28 and 30 St George

STAR (THE), Annual Subscription to Daily, $3.00; to Weekly (Family Herald), $1.00, payable in advance, Graham & Co., Proprietors and Publishers, 163 & 165 St James st *See Adv p*

Stark James, 318 St André
Stark John, laborer, 59 Ann
Stark Philip, 33 Congregation
Stark Philip, clerk G.T.R., 22 Favard
Stark Robert, brassmoulder G.T.R., 131 Bourgeois
Stark Thomas, shoemaker, 24 St Sophie
Stark Wm., bookkeeper, 3 Thistle terrace
Starke Andrew, clerk, 14 Richardson
Starke Andrew, jun., machinist, 14 Richardson
Starke F. E., clerk, 14 Richardson
Starke George A., machinist, 14 Richardson
Starke George K., 84 Simpson
Starke Geo. R., secretary Dominion Transport Co. (limited), 84 Simpson
Starke Mrs. Maria, wid Jacques, 627 Sherbrooke
Starke Richard, 627 Sherbrooke
Starke W. C., clerk G.T.R., 14 Richardson
Starke Wm., of Howden, Starke & Co., 3 Thistle terrace
Starnes Charles, gardener, 106 Nazareth
Starnes Geo. E., clerk city treasurer's, office 73 Grant
Starnes Henry B. P., Bank of Montreal, 35 Lorne av
Starnes hon. Henry, M.L.C., 911 Dorchester
Starnes Mrs, wid G. E., bds 577 Sherbrooke
Starnes Robert, cigarmaker, bds 9 Dupré lane
State A. T., of State & Bannan, h 466 Guy

STATE & BANNAN,
Practical Sanitary Plumbers, Gas and Steamfitters, Roofers, &c. Specialty Hot Water Heating. 103½ Bleury st

State John, plumber and gasfitter, 448 St James, 468 Guy
STATE LINE STEAMSHIP CO., New York to Glasgow and Belfast, J. Y. Gilmour & Co., agents, 354 St Paul
STATIONERY OFFICE G.T.R., H. K. Ritchie, stationery agent, 514 and 516 St James
Staton E. D., carpenter and joiner, 626 Dorchester
Staut Jean, laborer, 15 Archambault lane
Staveley John, carpenter, 50 Forfar
Staveley Robert, carpenter, 60 Forfar
Stearns Geo. E., supdt Dominion Wadding Co., bds Windsor hotel, Dominion sq
Stearns H. E., secretary Dominion Wadding Co., bds Windsor hotel, Dominion sq
STEARNS I. H., Exchange Bank of Canada (in liquidation), liquidator, 11 Hospital, h 27 Belmont
STEARNS SEARGENT P., manager, Equitable Life Assurance Society of the United States, 114 St James, h 307 Peel
Stebbins Chas. L., 505 St Lawrence
Stebens Joseph, shoemaker, 301 Beaudry
Stebens Ludger, laborer, 293 Beaudry
Steel David, bookkeeper Mutual Life Ins. Co., 30 St John, h 56 Beaver Hall hill
Steel David, springmaker, 405 St Dominique
Steel J., with R. J. Tooke, 165 Mansfield, sum res Vaudreuil

STEEL JAMES, Upholsterer, Furniture and Bedding Manufacturer, Show Rooms, 1826 Notre Dame, wholesale department, St Ann's hall, Foundling st, Factory 11 Hermine

Steele A. D., of Hutchison & Steele, 19 Essex av, off Dorchester
Steele James, engineer, r 24 St Adolphus
Steele John, 28 St Hypolite
Steele John, clerk, 165 Mansfield
Steele Thomas L., 6 Prince Arthur
Steepleson Miss Mary, 58 St Urbain
Steere Miss E., bdg hse, 60 Inspector
STEERE ESPY, saloon, 58 Inspector, h 1 Chaboillez sq
Steidl John, laborer, 52 St Alexander
Stein Mrs., 112 Union av

STEINER JOS., & BROS., Shippers and Importers of Furs and Skins, 535 and 537 St Paul

Steiner Jos., of Jos. Steiner & Bros., res in New York
Steinkirchner Adam, engraver, 49 St André
Stenhouse Jas., checker, 89 St Constant
Stenhouse William, manager, 205 Bleury
Stephane Louis, laborer, 31 Bonsecours
STEPHEN F., & CO., Canadian woollens, 22 St Helen
Stephen Francis, of F. Stephen & Co., 898 Sherbrooke
Stephen George, proprietor Stephen's Bazaar, 43½ Bleury, h 43 do
Stephen John A., clerk C.P.R., 868 Palace
Stephen Mrs. H., wid Frank, 63 McGill College av
Stephen Mrs. James, 450 Guy
STEPHEN SIR GEORGE, BART., presdt Canadian Pacific Railway, office, 151 St James, h 140 Drummond
Stephen W. D., clerk, 63 McGill College av
Stephen Wm., C.P.R., 901 Dorchester
Stephens —, 804 Lagauchetière
STEPHENS C. H., advocate, 1727 Notre Dame, h 245 University
STEPHENS GEORGE W., advocate, 18 St Alexis, h 845 Dorchester
Stephens H. B., journalist, 778 Dorchester
Stephens John, of J. & T. Bell, 782 Lagauchetière
Stephens John, laborer, 745 St James
Stephens Miss E. A., 31 McGill College av
Stephens Misses M. & J., dressmakers, 31 McGill College av
Stephens Nicholas, printer, 8 Desrivières
Stephens Thos. H., clerk, 782 Lagauchetière
STEPHENSON GEORGE, merchant tailor, 3 Bleury, h 379 St Dominique
STEPHENSON JAMES, chief appraiser of dry goods for the Port of Montreal, office Customs Examining warehouse, cor Common and McGill, h 786 Palace
Stephenson James, glassblower, 753 Notre Dame
Stephenson James, laborer, 87 Dorchester
STEPHENSON JAMES, superintendent G.T.R. office, 130 St Etienne, h 71 Mansfield
STEPHENSON RUSSELL, commissioner Trust and Loan Co. of Canada, 26 St James
Stephenson W. A., of Hughes & Stephenson, 738 Sherbrooke
Stephenson Wm., com traveller, 48 Vitré
Sternberg Moses, general merchant, 21 McGill College av
Sternberg Mrs. Julia, wid Wolf, 37 McGill College av
Stetzer Jos., laborer, 12 Little St Antoine
Stevens Alfred, laborer, 235 Beaudry
Stevens Charles, painter, 89 Mansfield
Stevens Constant, fireman, 125 Delisle
STEVENS GEO. H., proprietor Hope Coffee house 713 Craig, cor St Alexander
Stevens George, manfg. jeweller, 412 Richmond
Stevens Jas., laborer, 212 Magdalen
Stevens John, baker, 175 Bourgeois
Stevens Miss Eliz., dressmaker, 99 Mansfield
Stevens Robert, bookkeeper, 35 Hermine
Stevens Thomas, laborer, 1141 St James
STEVENSON ARCHIBALD W., chartered accountant, auditor, trustee, and financial agent, sec.-treas. Accountants Assoc. of Montreal, Hamilton chambers, 17 St John, h 146 Metcalfe
STEVENSON, BLACKADER & CO., dry goods commission merchants, 10 Lemoine
Stevenson captain D., 115 St Antoine
Stevenson Charles, com traveller, 215 St Constant

STEVENSON J. ALEX., HIDES, LEATHER and OIL, 20 Lemoine, h 146 Metcalfe

Stevenson J. B., com merchant, 36 Lorne av
Stevenson John, laborer, 13 Marianna
STEVENSON LIEUT-COL A. A., 122 Mackay
Stevenson Miss Julia, 56 St Matthew
Stevenson Mrs., 95 Plymouth Grove
Stevenson Mrs. E., wid J., 115 St Antoine
Stevenson Mrs. E., wid Thos., 72 Dominion
STEVENSON P. S., merchant, 31 St John, h 500 Guy
Stevenson R. G., bookkeeper, 108 Union av
Stevenson R. John, bookkeeper, 58 St Jean Baptiste
STEVENSON R. R., of Stevenson, Blackader & Co., and agent Montreal Cotton Co., 257 Peel
STEVENSON S. C., B. A., secretary Council of Arts and Manufactures, and secretary Permanent Exhibition committee, 76 St Gabriel, h 73 Mansfield.
Stevenson Samuel, 145 McCord
Stevenson Thomas Ed., clerk C. P. R., 95 Plymouth Grove
Stevenson Thomas, clerk, bds 32 Burnside place
Stevenson Travis, laborer, 97 Congregation
Stevenson Wm., 40 Cathcart
STEWART A. BISHOP, carver, gilder and picture framer, 743 Craig, h 173 Peel
Stewart Andrew, with Hodgson, Sumner & Co., 91 University
STEWART ANDREW B., accountant and commissioner for Quebec and Ontario, 190 St James, h 91 Université
Stewart Alex., machinist, 104 Mullins
Stewart Alex., of Jno. Macleau & Co., rooms 6 Cathcart
Stewart Alex., storeman, 490 Seigneurs
Stewart Alex. B., gilder, 173 Peel
Stewart Archibald, millwright, 149 Nazareth
Stewart Charles, carpenter, 147 Nazareth
Stewart Charles, bookkeeper, 197 Hibernia
Stewart David, liquor dealer, 11 Quesnel
Stewart David, reporter, 100 Burnside place
Stewart Duncan, with Silverman, Boulter & Co., 91 University
STEWART GEORGE, furniture and bedding, 1828 Notre Dame, h 310 St Antoine
Stewart Henry, laborer, 143 McCord
Stewart Henry, foreman G.N.W. Telegraph Co., 228 St Antoine

Stewart J. R., com traveller, n Richmond
Stewart J., auctioneer, 68 Mackay
Stewart James, gardener, 22 Durocher
STEWART JAMES, M.D., physician, professor of Materia Medica and registrar McGill University, h 873 Dorchester
Stewart James, of Jas. Stewart & Co., 68 Mackay
Stewart James, temperance grocer, 113 Wellington, h 115 Wellington
Stewart James F., of Verret, Stewart & Co., Mount Royal terrace, 30 McGill College av, summer res Pointe Claire
STEWART JAS., & CO., auctioneers, real estate agents and general commission merchants, 1761 Notre Dame
Stewart Jas. H., clerk G.T.R., 106 Chatham
Stewart John, carpenter, 110 Forfar
Stewart John, engineer, Shaw
Stewart John, agent for Fleischman & Co., 33 Coursol
Stewart John, machinist, 108 Lagauchetiere
Stewart John A., clerk, 156 German
Stewart Jas., machinist C.P.R., 967 Notre Dame
Stewart Michael, 264½ St Antoine
Stewart Michael, tailor, 17 Latour
Stewart Miss Mary, fruits, 2614 Notre Dame
Stewart Mrs. A., wid Jas., 198 and 200 St Antoine
Stewart Mrs. Alp., wid P., 499 Sherbrooke
Stewart Mrs. J., wid Robert, 73 McGill College av
Stewart Mrs. M., wid Alex., 28 Grand Trunk
Stewart Mrs. Mary, wid Peter, 25 Magdalen
Stewart Mrs. Mary, wid Thomas, 14 Berthelet
Stewart O. R., provision dealer, 55 St Hypolite
Stewart P., 222 Stanley
Stewart Philip, 293 Grand Trunk
Stewart Richard, laborer, r 15 Plessis
Stewart Robert, jun., representing Dun, Wiman & Co., 71 City Councillors
Stewart Robert, hotel, 93 and 95 Jurors
Stewart Robt., carpenter, 141 Nazareth
Stewart S. D., com merchant, 2770 St Catherine
Stewart S. T., assistant supt Dominion Express Co., 14 Drummond
Stewart T. de G., bookkeeper, 73 McGill College av

STEWART T., Pastry Cook and Confectioner; Wedding Cakes a Specialty; 47 St Antoine

Stewart Thos., clerk, 639 St Lawrence
Stewart Thomas, clerk G.T.R., 68 Mackay
Stewart W., James, fireman, 251 Centre
Stewart William, blacksmith G.T.R., 65 St Etienne
Stewart Wm., laborer, 93 Inspector
Stewart Wm., tailor, 17 Jurors
Stewart Wm., brewer, 24½ Chaboillez sq
STEWART WILLIAM, managing director Kingston and Montreal Forwarding Co. limited, 26 St Sacrament, h 54 Drummond
Stezer Jos., laborer, 12 Little St Antoine
Stiles Wm., chemist, 2 Jubilee av
STILWELL E., hall and cooking stoves of all kinds repaired, 4 Spiers lane, off 102 Prince
Stilwell Edward L., clerk, 38 Aylmer
STIMSON CHARLES, & CO., leather commission merchants, 5 Lemoine
Stimson Chas., of C. Stimson & Co., 907 Sherbrooke
Stinson John, laborer, 1 Basin
Stinson Mrs. Isabella, wid Richard, 49 Beaver Hall hill
Stinton John, laborer, 148 Richardson
Stirling John, of John Stirling & Co., 802 Sherbrooke cor University
STIRLING JOHN, & CO., importers of British and foreign dry goods, wholesale, 373 St Paul and 18, 20, 22 and 24 St Sulpice
STIRLING JOHN W. M. B. (Edin.,) etc., opthalmic and aural surgeon, 873 Dorchester
Stoba David, blacksmith, 33 Rozel
Stock Emile, laborer, 47 St Hypolite
STOCK EXCHANGE CLEARING HOUSE, J. Try Davies, manager, 11 St Sacrament
STOCK EXCHANGE, 11 St Sacrament
Stock Exchange Banking Diary and Advertiser (The), 1116 Mignonne
Stock G., clerk, 386 Drolet
Stock Gostine, clerk, 682 Upper Sanguinet
Stock John, of C. G. Davies & Co., 134 Railway Track
Stock John J., contractor, 384 Drolet
Stock Jno. Jas., com. traveller, 384 Drolet
Stock Thomas, clerk, 111½ Colborne
Stock Thomas, stableman, 19 Cathedral
Stock Thomas, bricklayer, 169 St Hypolite
Stockdale J. B., Magog Textile Co., 82 Mansfield
Stocker Miss Melia, r 621 Wellington
Stocking Clifford, fruits and confectionery, 308 St James
Stockwell James, painter, 30 Bronsdon lane
STODART D. R., 172 Bleury
Stodart George, carpenter, 15 Kent
Stodart J. G., clerk, 172 Bleury
Stoddart R. W., & Co., goldsmiths and manufacturing jewellers, 37 Bleury
Stoddart R. W., of R. W. Stoddart & Co., 42½ Bleury
Stokes Mrs. Lucy, 80½ St Famille
Stoltz Theodore, tailor, 121 St Dominique
Stone Albert, com traveller, 44 Fort
Stone Charles, brakeman, 29 Congregation
Stone George, train despatcher, 178 Congregation
Stone Hervey, conductor G.T.R., 484 Seigneurs
Stone Michael, mason, bds 408 St James
Stone Miss Lizzie, dressmaker, 167 St Etienne
Stone Miss S., music teacher, 186 Bleury
Stone Mrs. M., wid rev A., ladies' school, 186 Bleury
Stone Mrs. Martha, wid Jos., 516 Seigneurs
Stone Sheldon, telegraph operator, 180 Congregation
Stone T., machinist G.T.R., Ryde
Stone William, laborer, 33½ Desalabery
STONE & WELLINGTON, props. Fonthill nurseries, Welland Co., Ont., J. W. Beall, manager, 202 St James
Stone John H., agent G.T.R., 214 Mountain
STONEGRAVE A. C., Canadian passenger agent Central Vermont Railway, 136 St James, bds at St Lawrence hall, 139 St James
Stoneham T. F., window shade manufacturer, 8 Berthelet
Stonehouse Henry, cigarmaker, 15 Montcalm
Stonehouse William, brassfinisher, 1328 Notre Dame

"STONEWALL JACKSON" CIGAR FACTORY, Established 1858, H. JACOBS & CO., 771 Craig

STORES DEPARTMENT G.T.R., John Taylor, general storekeeper, works off St Etienne
Storey Chas., bds 18 Farm
Storey Ed., machinist, 25 Papineau sq
Storey George, boilermaker, 49 Richardson
Storey John, machinist, 70 Grand Trunk
Storey W., laborer, 19 St Adolphus
Stormont John, laborer, 181 Poupart
Storms C., painter, bds 1 Little St Antoine
Stott J., Victoria Bridge hotel, 576 Wellington
Stott Miss S. E., dressmaker, 12 Mayor
Stotta J. W., tea merchant, 300 Seigneurs
Strachan Adam, laborer, 92 Queen
Strachan Arthur, head office accountant Molsons bank, 56 Coursol
STRACHAN JAMES, baker, 142 German
STRACHAN MRS. D., bakery, 55 St Constant
STRACHAN W., & CO., manufacturers of soap and oil, 36, 38 and 40 Jacques Cartier
Strachan Wm., of W. Strachan & Co., 92 Mackay
Strang Albert, cabinetmaker, 132 Peel
Stranger E., bank inspector, 6 Cathcart
Strangman Charles, with Montreal Brewing Co., 10 to 20 Jacques Cartier, h 1336 Notre Dame
Strasbourg Alex., laborer, 429 Montcalm
Strasbourg Pierre, laborer, 429 Montcalm
STRATHY BROTHERS, stock brokers, members of Montreal Stock Exchange, 73 St François Xavier
Strathy E. W., of Strathy Bros., St James club, 631 Dorchester, res Lachine
STRATHY GORDON & CO., stock brokers, 160 St François Xavier
Strathy H. Gordon, of Gordon Strathy & Co., 154 Metcalfe
Strathy J. Alex. L., of Strathy Bros., 35 Tupper
Street John, masonic jeweller, 445 Dorchester
Street Jos., clerk, 86 Shaw
Street Joseph A., jeweller, 1641 Notre Dame, h 1630 do
Street Walter, stationer and music store, 29 Bleury, and 2326 St Catherine, h 27 Bleury
Stremenski George, tobacconist, 1735 St Catherine
Strerzbourg Isaac, mason, r 12 Voltigeurs
Strickland R. P., checker C.P.R., 191 Railway Track
Strike James, express driver, 71 St Charles Borromée

STRONG SAMUEL,
Proprietor of
THE SANATORIUM,
A SELECT BOARDING HOUSE
FOR PEOPLE WHO ARE ILL,
who require operations, and medical treatment, by their own Physicians.
There are home comforts, and trained nurses in attendance day and night,
11, 13, 15 and 17 UNIVERSITY ST

STRONG SAMUEL, The Home hospital, 15 University
STRONG & STRONG, groceries and provisions, 109 St Antoine
Strong Thos. E., of Strong & Strong, 109¼ St Antoine
Strong Thomas, 11½ Cathedral
Strong W. J., of Strong & Strong, 109¼ St Antoine
Strot Mrs. Jane, wid James, 100 Lagauchetière
Strother John Wm., brass moulder, 1145 St James
Stroud Albert, laborer, 136 Vitré
Stroud Bros., (H. W. Stroud, prop.) teas and coffees, 2337 St Catherine and 37 Bleury
STROUD C. S., M.D., druggist, agent Canada Mutual Telegraph Co., Great Northwestern Telegraph Co., & Canadian Pacific Telegraph Co. public office Bell Telephone Co. agent ice office, D. Morrice & Co., 525 St Lawrence, h 69 Courville
STROUD DANIEL, Tea and coffee merchant, 2188 Notre Dame, h 47 McKay
Stroud G. F., tea and coffee merchant, 1519 St Catherine, h 1517 St Catherine
Stroud H. W., of W. D. Stroud & Sons, 117 Mackay
Stroud W., tea merchant, 117 Mackay
Stroud J., tea merchant, 91 St Lawrence, h 472 Guy
STROUD WILLIAM D., of W. D. Stroud & Sons, 472 Guy
STROUD W. D., & SONS, tea and coffee importers, 33 St Sacrament, cor St John
Strubbe rev Edward, St Ann's church, 32 Basin
Stryde H. J., clerk, G.T.R., 1102 St James
Stryde J., restaurant, 1102 and 1104 St James
Stuart —, 104 Mullins
Stuart Arthur, driver, 54 Jurors
Stuart Chas., bank clerk, 528 St Urbain
Stuart Charles, s oreman, r 56½ Montcalm
STUART E. J., & CO., glue, size and neat's foot oil manufacturers, 394 Visitation *See Adv p 683*
Stuart E. J., of E. J. Stuart & Co., 396 Visitation
STUART EDWARD, hatter and furrier, 1852 Notre Dame
Stuart Ernest H., of Stuart & Fair, 26 McTavish
Stuart F. A., lithographer, 730 Lagauchetière
Stuart F. S., manager Dominion Express Co., 92 Union av

STUART & FAIR,
Notaries and Commissioners,
Issuers of Marriage Licenses, 13 Hospital st

Stuart George, hatter, 9 St Roch lane
Stuart George, musician and painter, 38 St Hypolite

STUART & HERBERT,
BAKERS of PLAIN and
FANCY BREAD,
54 Rivard, Cote St Louis

Stuart J. A., clerk C P.R., 156 German
Stuart J. Fraser, representing Crump Label Co., New York, 54 St François Xavier, res 11 Essex av
Stuart Jas., lumber buyer for the C.P.R., Mount Royal av
Stuart Jas., of C. Morton & Co., 173 Mance
Stuart James, storeman, 575 St Dominique
Stuart John, conductor G.T.R., 77 Condé
Stuart John, sailor, 14 Bronsdon lane
Stuart & McDonald, R. Harrower, agent, Mechanics Institute, 204 St James
Stuart Mrs. J., wid Wm., 18 Drummond
Stuart Mrs. M., wid H., 12 Picard lane
Stuart Robt., 32 St Gabriel
Stuart Robt., com. traveller, 325 St Urbain
Stuart Robert, of Chs. Morton & Co., 173 Mance
STUART W. W., president Quebec and Lake Superior Mining Association, 2 Stock Exchange, 11 St Sacrament, h 243 Bleury
Stuart W. T., shoemaker, 68 Courville
Stuart Wm., printer, 627 Lagauchetière
STUART WALTER E., provisions, 144½ St Denis, h 192 do
Studer Albert C., engraver, 138 St James, h 184 St Christophe
Studer Wm., foreman, 184 St Christophe
Sturgeon John, glass blower, 57 Archambault lane
Stüwer Lewis, leather cutter, 509 St Dominique
Styles Michael, laborer, 45 St Patrick
STYLES THOMAS, proprietor Grand Central hotel, 534 and 536 St James and 37 Cathedral
Suetens Desiré, caretaker, 28 St François Xavier
Suckling H. E., asst. treas. C.P.R., 3 the Towers, Dorchester west
Sugrue John, fireman G.T.R., 15 St Francis
Suketon James, laborer, 446 St Dominique
Sullivan A. O., clerk, 65 Dubord
Sullivan Angus, grain merchant, 96 Colborne
Sullivan Bartholomew, 158 Manufacturers
Sullivan Charles, com traveller, 1498 Ontario
Sullivan Cornelius, laborer, 38 Gain
Sullivan D., steamfitter and caretaker, 112 François Xavier
Sullivan Edward, sugar boiler, 99 Manufacturers
Sullivan Frank, clerk, 804 Lagauchetière
Sullivan John, carter, 254 St Martin
Sullivan J. Thomas, shoemaker, 167 St George
Sullivan John, 168 Canning
Sullivan John, 548 Albert
SULLIVAN JOHN, grocer, 686 St James, h 688 do
Sullivan John, laborer, 81 Jurors
Sullivan John, laborer, r 183 Richardson
Sullivan John, turner, r 368 Richmond
Sullivan Joseph, laborer, r 1081 St James
Sullivan Martin, boilermaker, 166 Workman
Sullivan Michael, laborer, 11 Basin
Sullivan Michael, checker C.P.R., 4 St Hubert
Sullivan Michael, musician, 123 Wellington
Sullivan Miss Margaret, 20 Inspector
Sullivan Mrs. Bella, wid W. H., 134 Peel
Sullivan Mrs. Isabella, 134 Peel
Sullivan Mrs. M., wid Henry, 26 Dowd
Sullivan Mrs. M., wid John, fruits, 586 Dorchester
Sullivan Mrs. M., wid John, 36 Smith
SULLIVAN MRS. M., & CO., millinery, 2397 St Catherine, h 830 Dorchester
Sullivan Mrs. M., wid Patrick, 44 St Philip
Sullivan Mrs. Sarah, wid F., 175 Wellington
Sullivan Robert, toolmaker, 119 Congregation
Sullivan Stephen J., foreman Turkish Bath Institute, 140 St Monique, h 59 Aylmer
Sullivan Thos., plasterer, 12 St Bernard
Sullivan Thomas, policeman, r 84 Shannon
Sullivan Timothy, fireman G.T.R., 74 Island
Sullivan Tim., packer, 3 St Albert
Sullivan William, fireman, 527 Albert
Sullivan Wm., musician, 123 Wellington
Sullivan Wm. P., clerk, 194½ St George
Sully Thomas H., bookbinder, 110 St George
Sulte's Histoire des Canadiens Français, published by la Société de Publication Historique du Canada, 2259 Notre Dame
Summerhayes Miss Caroline, fancy goods and toys, 206 Bleury, h 2 Mayor
Summerhayes Mrs. Lavinia, wid F. W., stamping and fancy goods, 87 Bleury
Summerhayes R. E. J., of Summerhayes & Walford 280 St Urbain

SUMMERHAYES & WALFORD,
PHOTOGRAPHERS,
1 Bleury st

Summers Benson S., teacher, 92 St George
Sumner Geo., of Hodgson, Sumner & Co., 565 Dorchester
SUNDERLAND HOUSE, Wm. Lane, proprietor, 32, 34 and 36 St Lambert

SUN LIFE ASSURANCE CO. OF CANADA,
R. MACAULAY, Managing Director,
164 St James st
The only Company in Canada issuing Unconditional Life Policies

SUPERIOR COURT, Honey, Longpré & Cherrier, prothonotaries; Geo. H. Kerrick, L.H. Collard, J.B. Vallée, F. Bélanger, E. Desmarais and D. Gareau, deputy prothonotary, Court house, 1577 Notre Dame
Superior Harris, sec hand store, 481 Craig
Superior Samuel, com traveller, 54 St Constant
Superior Samuel, sec hand store, 489 Craig
Supple J. Daniel, carter, 58 Eleanor
Sureau Gustave, laborer, 75 St Jean Baptiste
Surgeon Robert, boilermaker G.T.R., 109 Bourgeois
Surprenant Alexander, joiner, 71 Marlborough
Surprenant Camille, laborer, 342 Beaudry
Surprenant Delphis, laborer, 74 Désery
Surprenant Ed., confectioner, 619 Albert
Surprenant Ferdinand, laborer, Seaton
Surprenant Gédéon, carter, 522 Centre
Surprenant Gédéon, stableman, 83 Guy
Surprenant Joseph, 12 Logan
Surprenant Louis, joiner, 75 Marlborough
Surprenant Médéric, joiner, 255 Droiet
Surprenant Miss C., dressmaker, 1603 St Catherine
Surprenant Moise, contractor, 27 St Adolphus
Surprenant Nap., joiner, 23½ St Adolphus
Surprenant Narcisse, cooper, r 11 Parker
Surprenant Noé, laborer, 133 Poupart
Surprenant Pierre, laborer, Seaton
Surprenant R., shoemaker, 329 Montcalm
Surprenant Rémi, milkman, 581 Laval av
Surprenant Zéphirin, shoemaker, 110 Sebastopol, h 11 St Francis

SURVEYER L. J. A.,
Importer of House Furnishing and Building Hardware, Stoves and Ranges, English Iron Bedsteads, Plated Ware, Wringers, Washers and Egg Poachers. See the New Patent Hen's Nest. Manufacturer of Gilray's Patent Lace Curtain Stretchers, Wholesale and Retail, 1588 Notre Dame
h 347 Lagauchetiere

SURVEYOR OF CUSTOMS, John Lewis, Custom house, 1 Common
Sutcliffe John, civil engineer and inspector Lachine canal, Harbor Commissioners' building, 27 Common, h 571 Seigneurs
Sutcliffe Miss Sarah, school teacher, 89 Plymouth Grove
Sutcliffe Wm., driver, 49½ Courville
Sutherland A. S., insurance agent, 19 Plateau
Sutherland Angus, clerk, 152 Vitré
Sutherland Frank, machinist, 1 Chaboillez
Sutherland Fred., cabinetmaker, 90 Duke
Sutherland George, driver, 127 Nazareth
Sutherland J. A., painter, 498 St Urbain
Sutherland J. W., confectioner, 93 and 95 Wellington
Sutherland James, com merchant, 90 Mansfield
Sutherland James, tobacconist, 655 Craig, h 655½ do
Sutherland John, 90 Mansfield
Sutherland John, mason, bds 663 Lagauchetière
Sutherland John, plasterer, 190 Maple
Sutherland Louis, 32 Durocher
Sutherland Mrs. M., wid Robert, 69 St Elizabeth
Sutherland Mrs. Sarah, wid D., 56 Craig
Sutherland Richard, bookkeeper, 66 Aylmer
Sutherland Robert, boilermaker, 5 Erie
Sutherland Robert, mason, bds 663 Lagauchetière
Sutherland Wm., foreman, 56 Lock lane
Sutherland Wm. H. D., com traveller, 72 City Councillors
Sutherland William, M.D., physician and surgeon, 764 Sherbrooke
Sutherland Wm. Mann, clerk C.P.R., 35 Latour
Suttie Alex., slater, 732 Lagauchetière
Sutton J. A., machinist, 135 German
Sutton T., gents furnishings, hairdressing and bathing rooms, Windsor hotel, Dominion sq, h 12 Overdale av
Sutton Thomas, tanner, 41 Iberville
Sutton W. R., clerk traffic auditor's office G.T.R., h 134 Cadieux
Swain Henry, cigar manufacturer, 1 St Peter, h 8 Shuter
Swain Henry, jun., tobacconist, 23 Labelle
Swalwell James G., clerk G.T.R., 236 Sanguinet
Swalwell Mrs. Jane, wid James, 236 Sanguinet
SWAN, FUDGER & CO., civil engineers, 24 Windsor
Swan John, ins agent, 41 Paris
Swan John, of Swan, Fudger & Co., 24 Windsor
Swan Max. E., bookkeeper, 60 Victoria
Swan Mrs. M., wid A., 24 Windsor
Swan William, carpenter, 148 Lusignan
Swann Hugh, 97 Mansfield
Swanson John, laborer, 18 St David place
SWEDISH & NORWEGIAN CONSULATE, J. F. Wulff, vice-consul, 32 St Sulpice
Sweeney Chas., sugar boiler, 12 Island
Sweeney Daniel, tailor, 153½ St Charles Borromée
Sweeney Dennis, laborer, 239 Ottawa
Sweeney H. W., clerk C.P.R., Cote St Antoine
Sweeney Hugh, laborer, r 128 Murray
Sweeney James, bookkeeper, 132 Cadieux
Sweeney Jos., laborer, 24 St Columban
Sweeney Mrs. B., 22¾ St Martin
Sweeney Mrs. J., wid Miles, 32 Latour
Sweeney Mrs. Lucy, wid M., 151 Ottawa
Swenson C., watchmaker and jeweller, 657 Craig, h 655½ Craig
Swenwood Thos., gardener, 229 Chatham
Swett George W., mangr Windsor hotel, Dominion sq
Swett Sam. L., clerk Windsor hotel, Dominion sq
Swift John J., clerk G.T.R., 21 Quesnel
Swift Thomas, gateman, 21 Quesnel
Swift Wm., furrier, 29 Mackay
Swift Wm., grocer, 1025 and 1027 Mignonne
SWINBURNE GEORGE, & SONS, veterinary surgeons and horseshoers, office and infirmary 12, 14 and 16 St Urbain. *See Adv opp. Veterinary Surgeons in Advertisers Classified Directory*
Swinburne John, brassfinisher, 189 St Urbain
Swinburne Mrs. T., wid G., 254 St Elizabeth
Swinton David, blacksmith, 36½ Fullum
SWISS CONSULATE, Nicholas Aubin, consul for Canada, 412 St Paul
Switzer John H., 58 Victoria
Sykes J. H., clerk, 618 Dorchester
Sykes Mrs. A., wid Geo., fruit dealer, 2166 Notre Dame
Sylk R. G., clerk, 21 Mansfield
Sylvain capt Pierre, 312 Craig
Sylvain Gaudias, tobacconist, 653 Ontario
Sylvain Jean, shoemaker, 326 Montcalm
Sylvain Jean, shoemaker, 611 Notre Dame
Sylvain Joseph, poultry, 12 Bonsecours mkt, h 186 Maisonneuve
Sylvain Joseph, trader, 186 Maisonneuve
Sylvain Jules, laborer, 403 Beaudry
Sylvain Louis, laborer, 878 Mignonne
Sylvain Pierre, driver, 222 Beaudry
Sylvestre Auguste, tailor, 245 Champlain
Sylvestre Chas., laborer, 296 Plessis
Sylvestre Edward, of R. H. Galloway & Co., 2132 Notre Dame
SYLVESTRE FELIX, Grand Central wine house, 1873 St Catherine
Sylvestre George, trader, 296 Rivard
Sylvestre Henry, laborer, 731 Notre Dame
Sylvestre Joseph, clerk, 1282 St Catherine
Sylvestre L. M., fruit dealer, 12 Bonsecours market, h 5 St Claude
Sylvestre Louis, fruit dealer, Bonsecours market, bds 151 St Paul
Sylvestre Louis, laborer, 183 Canning
Sylvestre Mrs., wid Jos., dressmaker, 222 Champlain
Sylvestre Mrs., 144 St Dominique
Sylvestre O., shoemaker, 229 Sanguinet
Sylvestre Octave, policeman, 211 St Dominique
Sylvestre Olivier, laborer, 238½ Sanguinet
Sylvestre Thos., heater, 55 Forfar
Sym Hugh, car builder, 144 St Catherine
Sym Miss Marguerite, music teacher, 127 Mansfield
Symington James, saddler, 20 Desrivières
Symington Mrs. K., wid Thomas, 370 Mountain
SYMMERS & SMITH MISSES, young ladies' school, 916 Sherbrooke
Symons John, clerk G.T.R., 71 Congregation

SYMONS S., general baggage agent G.T.R., 102 Cathedral
Symons S. J., clerk freight office G.T.R., 64 Cathcart
Symper Zephirin, laborer, 67 St Catherine
SYNOD HALL, rev canon Empson, M.A., clerical secretary; Wm. Hyanis, janitor, 75 University
SYNOD OF THE DIOCESE OF MONTREAL, Church of England, rev canon Empson, M.A., clerical secretary; Alex. Robertson, lay secretary, office 75 University
Syrett Michael, laborer, 43 St Alexander
Syred James, gardener, 49 Aylmer
Tabb Albert E. D., of J. Slaton & Co., 662½ Sherbrooke
Tabb G. E., agent, 65 St Hypolite
TABB H. N., & CO., brassfounders and finishers, beer pump manufacturers, 11 Hermine
Tabb Horatio N., of H. N. Tabb & Co., manager Dominion Carpet Beating Co., 810 Lagauchetière
Tabb Mrs. M. A., wid Silas S., 828 Dorchester
TABB W. J., manager Dominion Collection Asso. (limited), 1727 Notre Dame, h 2 McGill College av
Tabb W. R., sen., 2 McGill College av
TACK, BOLT AND NUT WORKS, Pillow, & Hersey Mnfg Co., ltd., 98 to 104 Mill
Tacy Chas., com traveller, 98 St Dominique
Tadarowski Benj., tailor, r 72 St Maurice
Taft F. W., architect, 190a St Urbain
Taggart Arch., trader, 157 Wellington
Taggart James, laborer, 71 Dalhousie
Taghill S. E., cashier C.P.R., 215 Cadieux
Tahany Mrs. C., wid Bernard, 176 Richardson
Taillardet Napoléon, butcher, 466 Dorchester
Taillefer Adélard, laborer, 306 Montcalm
Taillefer Arthur, butcher, 1163 St James
Taillefer Arthur, butcher, 2443 Dame, h 92 Chatham
Taillefer Baptiste, laborer, 185 Rachel
Taillefer Hormisdas, carter, 149 Barré
Taillefer Joseph, joiner, 116½ Dufresne
Taillefer Mrs. A., wid Louis, 363½ Visitation
Taillefer Mrs. Délima, 192 Richmond
Taillefer Napoléon, shoemaker, 325 Seigneurs
Taillefer Octave, carriagemaker, 2285 Notre Dame
Taillefer V., & Co., fruits and confct, 306 St Lawrence
Taillefer V., of V. Taillefer & Co., 306a St Lawrence
Taillefer Wilfrid, driver, 349 Richmond
Tailleur Baptiste, laborer, 185 Barré
Tailleur Célestin, laborer, 175 Notre Dame
Taillon hon L. O., M.PP., of Pagnuelo, Taillon & Bonin, 54 St James
Taillon J., laborer, 248 St Albert
Taillon Jos., steward, 1493 Notre Dame
Taillon Ludger, stonecutter, 10 Grant lane
Taillon Melasippe, blacksmith, 630 Notre-Dame, h 335 Champlain
Taillon Octave, mason, Rachel
Tait, Burch & Co., wholesale dry goods, 162 St James
Tait Charles, storeman, 118 Fortier
Tait Edward, train man, 42 Dorchester
Tait John, of Bark & Tait, 617 St Dominique
Tait Robert, of Caldwell, Tait & Wilks, 91 Union av
Tait T. S., clerk, 214 St Antoine
Tait Thomas, gardener, 105 Simpson
Tait Wm., storekeeper G. N. W. Telegraph Co., 37 St Alexander
Taker C. S., civil engineer, 17 Place d'Armes hill
Talbot Adjutor, agent, 172 Dufresne
Talbot Alire, brick maker, 78 Maisonneuve
Talbot Aurele, carpenter, 78 Maisonneuve
Talbot Damase, laborer, 15 Metcalfe lane
Talbot David, painter, 111 St Felix
Talbot Honoré, laborer, 78 Maisonneuve
Talbot Honoré, guardian Reformatory, 706 St Catherine
Talbot James, gardener, 679 Dorchester
Talbot Jos., plumber, bds 151 Inspector
Talbot John, contractor, 203 St Charles Borromée
Talbot Louis, laborer, 50 Frontenac
Talbot Robert, janitor P. O., 127 St James
Talbot Simon, carriagemaker, 753 St Catherine
Talbot Télesphore, watchman, 722 St Catherine
Talfer Wm., joiner, 159 Sanguinet
Taliorell Victor, student, 93½ St Christophe
Tallet rev Isidore, Church of the Religeuses Hospitalières de St Joseph, Pine av
Tallet rev J. E., chaplain to the patients at Hôtel Dieu, Pine av
Tallon Elzéar, custom officer, 62 Versailles
TAMBAREAU REV. D., seminary of St Sulpice, 1710 Notre Dame
TANDY THOMAS, general freight agent G.T.R., 130 St Etienne, h 1015 Dorchester
Tanguay Alphonse, fireman, 102 Moreau
Tanguay C, beer driver, 179 Lagauchetière
Tanguay Célestin, driver, 31 Beaudry
Tanguay Georges B, professor of French, 55 University
Tanguay Jean, carpenter, 207 Desery
Tanguay Jose h, carpenter, 76 Moreau
Tanguay Jos., laborer, 511 Seigneurs
Tanguay Joseph, laborer, 32 Maisonneuve
Tanguay Jos., laborer, r 171 Panet
Tanguay Léon, bookkeeper, 280 St Christophe
Tanguay Léon, collector, 594 Wolfe
Tanguay M. W., clerk, 691 Lagauchetière
Tanguay Mrs. M., dressmaker, 691 Lagauchetière
Tanguay Narcisse, butcher, 428 and 430 Notre Dame
Tanguay Rémi, laborer, 28 St Columban
Tannenbaum Maurice, foreman, 9 Morland
TANSEY BERNARD, proprietor The Tansey house, 708 Craig
Tansey Bernard J., clerk City treasurer's office, City hall, 35½ St Alexander
Tansey Dennis, clerk, 153 Grand Trunk
Tansey Dennis, 93 Centre
TANSEY HOUSE, Bernard Tansey, proprietor, 708 and 710 Craig
Tansey J. P. F., excise officer Inland Revenue, 30 Desrivières av
Tansey John, shoemaker, 58 Manufacturers
Tansey Owen, Dominion hotel, 464 and 466 St James, h 111 Inspector
Tansey T. P., trader, 255 St Martin
Tapin Célestin, stonecutter, r 390 Montcalm
TAPLEY, ELAM & CO., brokers, room 3, 132 St James
Tapley W. H., of Tapley, Elam & Co., bds. Albion hotel, 14 McGill
Taprell S. E., cashier C.P.R., 215 Cadieux
Taprell Wm., C.P.R., 215 Cadieux
Tarbat George, machinist, 33 Robillard
Tardi Clovis, carpenter, 483 Montcalm
Tardie Majorie, hairdresser, 2235 St Catherine, h 49½ Aylmer
Tardif David, joiner, 202 Dufresne
Tardif David, joiner, 252 Maisonneuve
Tardif François, cabinetmaker, 114 Amherst
Tardif Frs. X., carter, 138 St Martin
Tardif Frs. Z. joiner, 186 Dufresne
Tardif Hélodore, bookbinder 16 Laberge lane
Tardif J. B., shoemaker, 204 Dufresne
Tardif Joseph Ed., printer, 30 St Christophe
Tardif Majorique, barber, 2235 St Catherine, h 49½ Aylmer
Tardif Mederie, barber, 1900 Notre Dame, h 49½ Aylmer
Tardif Moïse, laborer, 149 Clarke
Tardif Ludger, laborer, 129 St Catherine
Tardif Mrs. P., wid E., 97 Campeau
Tardif Wilfred, joiner, 206 Dufresne
Tardis Telesphore, waiter, r 615 St Lawrence
Tardival F. X., painter, 384 Jacques-Cartier
Tardy Moïse, laborer, r 510 St Hypolite
Tardy Phil, joiner, 331 Wolfe
Tarling A., night agent G. T. R., 2 Richmond
Tarlton John, machinist, 83 Magdalen
Tarnold James, coachman, 743 St James
Tarrante S., hair dresser and perfumer, 2305 St. Catherine, h 2307 do
Tarrick Joseph, laborer, 212 College
TASCHEREAU HON. HENRI T., judge Superior Court, 68 St Hubert
Taschereau Thos., contractor, 41½ Ropery
TASKER JAMES, accountant, auditor and trustee, 132 St James, h 81 Mance
Tasker John, messenger, Bank B. N. A., 140 St James
Tassé Augustin, carter, 101 Drolet
TASSE DIDACE, crown timber agent, office 63 St Gabriel, res Iberville, P.Q.
Tassé D., painter, 635 Sanguinet
Tassé Gustave, com traveller, 502 Laval av
Tassé Honorius, butcher, 347 Montcalm
Tassé Jos., carter, r 79 Plessis
Tassé Joseph, of Tassé, Wood & Co., 12 Place d'Armes
Tassé L. J., cigarmaker, 12 Place d'Armes
Tassé Miss Leocadie, 127 St Louis
Tassé Miss M., fruits and vegetables, stall 4 St Jean Baptiste market, h 446 Rachel
Tassé Mrs. Mary wid Joseph, dressmaker, 106 Cathedral
Tassé Mrs. G., bds Jacques-Cartier hotel, 21 Jacques-Cartier sq
Tassé Mrs. D., wid Frs., 25 St Edward
Tassé Ovide, leather merchant, 203 St Paul, res Cote des Neiges
TASSE, WOOD & CO., cigar factory, 81 Grey Nun

Tate G. H., of W. & G. H. Tate, 12 Bayle
Tate George, storeman, 17 Bourgeois
Tate John, of Thos. Webster & Co., St Dominique
Tate James, clerk 143 Maple
Tate Robert, policeman, 143 Maple
Tate Ths., com traveller, 25 St Monique
TATE W. & G. H., dry dock and ship yard, Lachine canal south side, Point St Charles
Tate W. W., of W. & G. H. Tate, 14 Fort
Tatley John William, with Northern Assurance Co., 19 Prince Arthur
TATLEY WILLIAM, chief agent Royal Insurance Co. of England, 1707 Notre Dame, h 19 Prince Arthur
Tattersall Albert, timekeeper, 178 Magdalen
Tattersall Thos., laborer, 88 Sebastopol
TATUM HERBERT., auditor of Pay Rolls office G.T.R., 130 St Etienne, res St Lambert
Taugher Miss Annie L., teacher, 152 German
Taugher Patrick, millwright, r 18 Olier
Taupier Theo., watchmaker, 13 Leon XIII
Tauron Miss Marais, 96 Napoleon road
Tavernier Francis, millwright, 308 Manufacturers
Tavernier Michel, painter, 301 Montcalm
Tavernier Mrs. S., wid François, 641 Sherbrooke
Tavernier Nicholas, confectioner, 159 Panet
Taylor A., second-hand store, 2238 Notre Dame
Taylor A. D., of Trenholme, Taylor, Dickson & Buchan, Little Rosemount, Cote St Antoine
Taylor A. M., agent Cheesebrough Manfg Co., 444 St Denis
TAYLOR ALBERT, real estate agent, 1727 Notre Dame, h 533 Sherbrooke
Taylor Amos, painter, 155 Canning
Taylor Andrew, moulder, 26 Grand Trunk
Taylor Andrew T., of Taylor, & Gordon, 43 St François Xavier, res at Terrace Bank, 998 Sherbrooke
TAYLOR BROTHERS, brokers, general agents, representing the Caledonian Insurance Co., of Edinburgh, Union buildings, 45 St François Xavier. *See Adv on outside back cover*
Taylor C. R., bookkeeper, 444 St Denis
Taylor Charles W., Pullman Car Co., 16 Mackay
Taylor David, printer, 1232 St James
Taylor David, tailor, 72 Gain
Taylor E. D., ins agent, 239 Sherbrooke
Taylor Edward E., bookkeeper, 93 Cadieux
Taylor Edward, laborer, 33 Desrivières av
Taylor E. F., porter G.T.R., 446 St Denis

TAYLOR EDWARD T., GENERAL INSURANCE AGENT, 4 Hospital st, h 239 Sherbrooke and 2 Cherrier st

Taylor F. W., Bank of Montreal, 57 Victoria
Taylor F. T., peddler 30½ Chenneville
Taylor Francis, laborer, 139 Young

TAYLOR & GORDON, ARCHITECTS and SURVEYORS, Union Buildings, 43 St Francois Xavier

Taylor G. Percy, clerk, 2816 St Catherine
Taylor Grant, machinist, 51 St Louis
Taylor H., waiter, 139 St Alexander
Tailor Herbert, painter, r 215 Canning
Taylor Homer, of J. & H. Taylor, 101 University
Taylor Ingham, Canada Marine works, 3 Essex av
Taylor Innes M., accountant, commissioner for Quebec and Ontario, with Lockerby Bros., 79 St Peter, h 61 Fort
Taylor J., com traveller, 45½ St Famille.

TAYLOR J. & H., Rails, Track Appliances, Grading Implements, Locomotives, Tires, Boiler Tube, Iron Pipe, Metallic Packing, Brass Work, Fittings, &c., 16 St John st

Taylor James, merchant, P. O. box 427 Montreal, res at Bordeaux, Que.,
Taylor James, P. O. clerk, 45 Centre, Pt St. Charles

TAYLOR J. & J., TORONTO SAFE WORKS, Montreal Branch, 154 St James W. T. McCLAIN, Manager

TAYLOR JAMES A., commission merchant and agent for Hale & Co., 38 and 40 St Sacrament
Taylor James D., insurance broker, 24 Hospital, h 2 Sherbrooke
TAYLOR JAMES W., of Taylor Bros., Union buildings, 45 St François Xavier, h West Mount cottage Clarke av, Côte St Antoine
Taylor John, of J. & H. Taylor, 12 Milton
Taylor John, brewer, 93 Cadieux
Taylor John Chas., plumber and awning maker, 3 Beaver Hall hill, h 60 Dalhousie
Taylor John, carter, 1089 St James
Taylor John, fireman No. 1 Station, h 54 Chenneville
TAYLOR JOHN, general storekeeper stores department G.T.R., G.T.R. works off St Etienne, h 2816 St Catherine
Taylor John, foreman, 24 Marlborough
Taylor John Macbeth, of Geo. Wait & Co., 76 Fortis
Taylor John, policeman, 86 Menai
Taylor John, sawyer, 89 Lagauchetière
Taylor John, sexton Mountain St Methodist church, 93 Ottawa
Taylor Josiah, laborer, 26 Liverpool
Taylor Lewis, agent, 356 Richmond
Taylor Manufacturing Co. (The) of Montreal, manufacturers, dyers and printers of plush lap robes, robe linings, felts, &c., James Taylor, president, Ingham Taylor, sec-treas., 2666 Notre Dame
Taylor Michael, laborer, 42½ Duke
Taylor Mrs. Eliza, wid David, bdg hse, 91 Cathedral
Taylor Mrs. J., wid Robert, 16 Bleury
Taylor Mrs. Janet, wid R., 533 Sherbrooke
Taylor Mrs. M., wid Chas., 180 St Etienne
Taylor Patrick, laborer, 42 Seminary
Taylor Philip, r 23 Manufacturers
Tayler Peter A., foreman, 29 Coursol
Taylor rev E. M., pastor French Methodist Institute, 1 St Elizabeth
Taylor Reuben, merchant, 18 Lorne av
Taylor Richard, clerk C.P.R., 284 Amherst
Taylor Robert, of Jas. Johnson & Co., bds at St Lawrence hall, 139 St James
Taylor Robert, boiler maker, 91 Lagauchetière
Taylor Robert, brassfinisher, 63 Forfar
Taylor S. M. C., agent, 444 St Denis
Taylor S. H., bookkeeper, 30 St Luke
Taylor Sam, laborer, 285 Papineau road
Taylor Sam A., cyer, 101 Iberville
Taylor Thomas, laborer, 1136 St James
Taylor Thos., laborer, 94 Menai
TAYLOR THOMAS M., of Taylor Brothers, Union buildings, 43 St François Xavier, h 169 Drummond
Taylor Thos. laborer, 486 William
Taylor W. Sutherland, treasurer Canadian Pacific Railway, 288 St James, h 79 Shuter
Taylor W. H., engineer G. T. R., 91 Conway
Taylor W. H., messenger, cor Seigneurs and St Antoine
Taylor Wm., trader, 25 Plessis
Taylor Wm., manufacturers, 725 Sherbrooke
Taylor Wm., printer, 58 Perthuis
Taylor Wm., wall paper manf., 316 Craig
Taylor Wm. John, foreman, 208 St Chas. Borroméo
Taylor Wm. M., C.P.R., 147 Metcalfe
Taylor Wm., plasterer, 62 Courville
TAYLOR'S CHURCH, Presbyterian, rev. Thomas Bennett, pastor, 99 Champlain
Tear Robert, storeman, 105 Nazareth
Teasdale Alphonse, laborer, 26 St Adolphus
Teasdale Mrs. F., wid John, bdg hse, 200 McCord
Tebbutt Thomas J., foreman, 68 Courville
Tedford B., carpenter, 100 Burnside place
Tedston E. Alfred, baker, 63 Dominion
Tees David, jun, com traveller, 33 Latour
Tees David T., of Tees & Co., 32 St Antoine
Tees David T., of Tees, Wilson & Co., 76 Shuter

TEES, WILSON & CO., Importers of Teas and Wholesale Grocers, 70 St Peter

TEES & CO.,
Undertakers,
Manufacturers of Office Desks
and
Revolving Book Cases,
Wood Carpet, Parquet
and Inlaid Floors,
Office and Warerooms 300 St James,
Factory, Dowd st.
Telephone connection at all hours

Tees Wm., of Tees & Co., 127 Lusignan

TEES WM., FIRE LOSS ADJUSTER AND VALUATOR, 300 St James

Telegraph office, C.P.R. depot, W. Wemp, operator, 1410 Notre Dame
TELFER HENRY C., manager and sec-treas. Montreal Stock Yard Co., 112 St Etienne, h 43 Coursol
Telford D. W., night editor the Herald, 12 Bishop av
Telkiss Henri, laborer, r 187½ Plessis
Tell George A., engineer, 735 Wellington
Tellar Geo., superintendent, 407 Champtain
Tellier A., captain, 2 Dalhousie
Tellier Adolphe, joiner, 705 Grand Trunk
Tellier Edward H., accountant, 1618 Notre Dame, h 22 St Louis
Tellier Frs. Xavier, 527½ Albert
Tellier H. J., of Tellier, Rothwell & Co., 22 St Denis
Tellier Jos., laborer, 304 Lafontaine
Tellier Jos., com merchant, 78[illegible] St Denis
Tellier Maxime, bricklayer, r 15 Fullum lane
Tellier Nar., packer, r 222 Craig
Tellier Oct., fruits, St Ann's market, h 6 Peel
Tellier Octave, carter, 6 Pea lane
Tellier Pierre, laborer, 40 St Charles

TELLIER, ROTHWELL & CO.,
Manufacturers of
LAUNDRY BLUES,
STOVE POLISHES,
and Importers of
Colors, Bronze Powders,
Gold, Silver and Metal Leaf,
Glues, Gelatines, Aniline Dyes,
Metallic Capsules, Tinfoil,
Essential Oils, Chemicals, &c.,
8 De Bresoles and 135 Le Royer

Tellier Vital, cigarmaker, 20 St Hypolite lane
Telling Thomas, machinist G.T.R., 58 Magdalen
Telmosse Joachim, 207 St Chas. Borromée
Telmosse Jos., painter, r 283 Notre Dame
Telmosse Louis, driver, 2½ St David lane
Telmosse Louis, sen., 206 St Denis
Telmosse Ls. W., of Gaucher & Telmosse, 206 St Denis
Tempaney Mat., laborer, 36 Gain
Temperance Dining hall, W. F. Mount, proprietor, 253 St James
TEMPERLEY'S LINE OF STEAMERS, LONDON, Robert Reford & Co., agents, 23 and 25 St Sacrament
Tempest Jno. W., 9 Durocher
Temple Charles H., clerk, 5 Magdalen
Temple Edmond, teacher 230 Jacques Cartier
Temple Peter, fitter G.T.R., 125 Bourgeois
Templier Ernest, saddler, 249 William
Teney John, laborer, 35 St George
Tennent John B., clerk, 7 Desrivières
Tenney Miss Ida F., 5 and 7 Beaver Hall sq
TERRAPIN RESTAURANT, Henry Dunne, proprietor, Crystal block, 1681 Notre Dame
Terrault J. Bte., blacksmith, 75 Frontenac
Terrault Luc, moulder, moulder, 13 Fournier
TERREAULT P., assistant registrar, Registry Department, City hall, 1539 Notre Dame, h 391 Rachel
Terriault Zotique, contractor and brickmaker, 185 St André
TERRILL F. W., advocate, commissioner for the States of New York, Massachusetts, Illinois, Indiana, Vermont, Maine, Missouri, Pennsylvania, California, Nebraska, Florida, North Calorina, Ohio, Rhode Island, New Hampshire, Ontario and Manitoba and others States and Provinces, room 10, 132 St James, h 121 Lansdowne avenue, Côte St Antoine
Terrill John, hatter, 21 Montcalm
Terroux Aimé, proprietor Trappeur restaurant, 1802 and 1804 St Catherine
Terroux A. E., clerk Western P.O. Receiving house, 2310 Notre Dame, h 85 St Hubert
Terroux C. J., of Clerk, Terroux & Co., 190 St Denis
Terroux Edouard A., clerk C.P.R., 35 German
Terroux Louis, clerk, 1841 Ontario
Terroux Mrs. J., wid Charles A., 50 St Denis
Terroux R., jun., of Brais & Terroux, res St Lambert
Terroux Tancrède D., paying teller Banque Ville Marie, 255 St Hubert
TERRY HOUSE, John B. Terry, proprietor, 342 St James
TERRY JOHN B., proprietor Terry house, 342 St James
Teskey Mrs. Mary, wid Jos., 50 Courville
Tessier A. J., at Law, Young & Co., 151 Laval av
Tessier A. U., agent, 121 Dufresne
Tessier Albert, cooper, 175a St André
Tessier Albert, engineer, 65 Archambault lane
Tessier Alex., laborer, 196 Wolfe
Tessier Arthur, driver, 169 Panet
Tessier D., grocer, 343 Wolfe
Tessier Emile, leather cutter, 81 St Dominique
Tessier F. X., & Co., boots and shoes, 2404 St Catherine
Tessier F. X., butcher, 1344 Notre Dame, h 1342 Notre Dame
Tessier F.X., of F.X. Tessier & Co., r 2404 St Catherine
Tessier François, painter, 114 Centre
Tessier François X., clerk, 409 Laval av
Tessier François Xavier, leather cutter, 17 St Felix
Tessier Frédéric, shoemaker, 1255 Notre Dame
TESSIER GERMAIN, clerk St Antoine marke h 3552 Notre Dame
Tessier Horace, grocer, 175a St André
Tessier Isaïe, carter G.T.R., 54 Workman
Tessier J. O., com traveller, 157 German
Tessier J. W., clerk ticket dept. C.P.R., 11 Vitré
Tessier Jos., baker, 433 Panet
Tessier Jos., cooper and gauger, 117 Prince, h 175a St André
Tessier Jos., of Jos. Tessier & Co., 1507 St Catherine
TESSIER JOSEPH, & CO., groceries and provisions, 1505 St Catherine
Tessier Joseph, tailor, 611 St Dominique
Tessier Louis, engineer, 37 St Charles
Tessier Louis, laborer, 120 Plessis
Tessier Louis, milkman, 441 St Hypolite
Tessier Mathias, joiner, 1395 St Catherine

TESSIER MICHEL, Fashionable Boot and Shoe Manufacturer, Gents', Ladies', Misses' and Children's fine sewed work for custom trade,
209 McGill, h 143 Lusignan

Tessier Michel, joiner, 10 St David lane
Tessier Miss A., 177 Visitation
Tessier Moïse, bricklayer, bds 238 Pantaléon
Tessier Mrs. C., wid F. X., 368 Drolet
Tessier Mrs. Célina, wid Jos., hotel, 517 and 519 Notre Dame
Tessier Mrs. D., wid A., 261 St André
Tessier Mrs. Emma, wid Nap., confectionery, 901 Notre Dame
Tessier Mrs. Eva, wid J., confectionery, 6 Craig
Tessier N. J., special agent New York Life Insurance Co., 151 Laval av
Tessier Narcisse, foreman, 1 Larin av
Tessier Oscar, bookkeeper, 1397 St Catherine
Tessier Ovila, laborer, 71 Voltigeurs
Tessier Sévère A., clerk, 93½ St Christophe
Tessier Treffié, joiner, 385 Jacques Cartier
Tessier Théophile, machinist G.T.R., 54 Workman
Tessier William, shoemaker, 101 Beaudry
Tester James W., of James W. Tester & Co., 114 Dorchester

TESTER JAMES W., & CO.,
Manufacturing Confectioners
by Steam Power
and Importers of Fruits and Nuts,
68 and 70 McGill
and 91 and 93 Grey Nun

Tester Thos., customs officer, 538 Upper Sanguinet
Tétrault —, joiner, bds 1940 St Catherine
Tétrault Amedée, joiner, 279 Beaudry
Tétrault Antoine, contractor, 693 Upper Sanguinet
Tétrault Augustin, contractor, 402 Ontario
Tétrault Bruno, shoemaker, 278 Plessis
Tétrault Damien, blacksmith, 993 Mignonne
Tétrault David, joiner, 225 Beaudry
Tétrault F. X., carpenter, 921 Mignonne
Tétrault F. X., carpenter, 348 Desery
Tétrault Félix, 85 St André
Tétrault George, contractor, 404 Ontario
Tétrault Hormisdas, tobacconist, 295½ Jacques Cartier
Tétrault I., of I. Tétrault & Co. 115½ St André
TETRAULT ISAIE & CO., wholesale manufacturers of Imperial Canadian tobacco, 194 Champlain. *See Adv p*
Tétrault J., clerk, bds 57 German
Tétrault Joseph, barber, 133 McCord
Tétrault Joseph, barber. Monet lane
TETRAULT L. H., clothier and tailor, 1143 St Lawrence
Tétrault Léonide, tobacconist, 87 St André
Tétrault Miss, 281 St Dominique
Tétrault Miss Almaïde, dressmaker, 87 St André
Tétrault Miss Justine, 8 Louis Hypolite
Tétrault Mrs., dressmaker, 281 Laval av
Tétrault Mrs. Adie, wid Jos., 187 Amherst
Tétrault Philias J., joiner, 744 Berri
Tétrault Treffié, contractor, 139 Maple
Tétreault Albert, joiner, 358 Beaudry
Tétreault Isaïe D., tobacco mnfr, 175½ St André
Tétreau Mrs. C, wid Jos., 47 Jurors
Tétreault Nap., merchant, 357 Dorchester
Tétreault W. H., teacher, 232 St Urbain
Tetu Cirice & Co., mnfrs agents, 1886 Notre Dame
Tetu Cirice, of Cirice Tetu & Co., 202 Sherbrooke
Tetu T. A., civil engineer, 85 St James
Teutonia Glee Club, 2204 St Catherine
Thacker Charles, carpenter, 61 Delisle
Thackeray Wm., engineer, 5 Tansley
Thatcher Jas. A., lithographer, r 206 German
Thauvette Nap., G. T. R., 21 Chatham

THAYER Dr. L. O., M.D., C.D.,
Licentiate Society of Apothecaries,
London, Eng., Oculist & Aurist,
Chemist, 1379 Notre Dame, h 1381 do

The American Cotton Waste Co, E. Summerville, manager, 54 Nazareth
Thébarge Xavier, laborer, 150 Dufresne
THE BURLAND LITHOGRAPHIC CO., 7 Bleury; card and paper dept, cor. Craig and St François Xavier,

THE CANADA BANK NOTE
ENGRAVING and PRINTING
COMPANY (Limited),
President: W. C. Smillie;
Vice-President: Hermann Drechsel;
Secretary-Treasurer: Ed. B. Parker;
Bank Note Engravers and Printers,
Chromo and Photo Lithographers, Engravers, Type and Artotype Printers,
526, 528, 530 and 532 Craig st

THE CORSET STORE,
W. GODBEE BROWN & CO.
221 St James st. *See Adv p 325*

The Dominion Cartridge Co. (limited), W. Abbot secretary; J. C. Hodgson, treasurer; factory Brown burg, Q., office 55 St Sulpice
THE E. B EDDY MANUFACTURING CO., Montre branch, 421 St James
THE EDUCATIONAL RECORD, published ever month, under the authority of the Protesta Committee of the Board of Education, and co taining the official announcements of the Board subscription $1 a year; Dawson Bros., publishers 233 St James
THE GEBHARDT-BERTHIAUME LITHOGRAPH ING AND PRINTING COMPANY (limited), Fre Thibault, president; T. Berthiaume, manager; W Dagg, sec-treas., 28 and 30 St Gabriel
THE GILBERT BLASTING AND DREDGING CO. E. E. Gilbert, president, r 2666 Notre Dame
THE GILBERT BROS ENGINEERING CO., limited P. H. Gilbert, secretary treasurer, r 2666 Notre Dame
The Globe Clothing house, C. E. Workman, pro prietor, 1861 Notre Dame

THE KID GLOVE STORE, W. GOD-
BEE BROWN & CO., 221 St James
See Adv p 325

THE LIVE STOCK INSURANCE CO. (limited) Thos. Crawford, president; W. Cunningham, se cretary; M. M. Thompson and W. W. Craig, agents 114 St Etienne

THE MART,
CASH ADVANCES, STORAGE
William Watson, 724 and 728 Craig st

The Massey Manufacturing Co., H. J. Watson, man. 66 McGill
THE NEW YORK AND ONE PRICE STORE, A. Brodeur, manager, 249a St Lawrence
The Phillips' Pharmaceutic Co. (limited), 2, 4 and 6 St James, R. J. Devins, secretary and treasurer
THE POST, daily, annual subscription $3 in advance; J. P. Whelan, managing director; The Post Printing and Publishing Co., publishers and proprietors, 761 Craig

THE RUBBER STORE, W. GODBEE
BROWN & CO., 221 St James st
See Adv p 325

THE SHAREHOLDER, annual subscription $2; S. B. Foote, editor and proprietor; published every Friday morning, 774 Craig

THE STAR, annual subscription to
Daily $3; to Weekly (FAMILY
HERALD) $1, payable in advance;
GRAHAM & CO., Proprietors and
Publishers, 163 and 165 St James st
See Adv p 9

THEATRE ROYAL,
MONTREAL,
SPARROW & JACOBS,
Proprietors and Managers, 15 Cotte

Thémens Elzéar, mason, 310 Cadieux
Thémens Fortunat, grocer, 472 Cadieux, h 474 Cadieux
THEOLOGICAL COLLEGE for the Diocese of Montreal, Church of England, rev canon Henderson, D.D., principal; rev canon Belcher, secretary, 306 Dorchester
Théoret Alf., carter, 149 St Martin
Théoret Anselme, clerk, 516 Dorchester
Théoret Camille, bookkeeper, 14½ St Monique
Théoret Félix, laborer, 195 St Martin

Moret Horace, 2nd ledger clerk Bank Ville Marie, 153 St André
Moret Mrs. Adéline, 196 St Hubert
Moret Mrs. Mary, wid Napoléon, 23 Poêle lane
Moret Napoleon, notary, 96 Cadieux
Moret Napoleon, notary, 61 St Gabriel, h 228 St Elizabeth
Moret Régis, machinist, r 1221 St James
Moret Venant, agent, r 58 St Antoine
Moriault Eloi, laborer, 95 Barré
Moriault A., messenger, 62 St Urbain
Moriault Aug., moulder, 153 St Martin
Moriault Didace, bricklayer, 224 Champlain
Moriault Eug., bricklayer, 280½ Panet
Moriault Edmond, grocer, 70 St Germain
Moriault F. X., joiner, 2102 Notre Dame
Moriault Flavien, cabinetmaker, 154 St Martin
Moriault & Gagnon, blacksmiths, 610 Notre Dame
Moriault Germain, shoemaker, 227 Champlain
Moriault Horace, printer, 88 Vitré
Moriault John, moulder, 342 Seigneurs
Moriault Joseph, M.D., of Drs. Thériault & Manseau, 188 St Catherine
THERIAULT LAURENT, undertaker, 336 Centre
THERIAULT & MANSEAU DRS., specialists for the rectal and genito-urinary diseases, 1988 St Catherine
Moriault Miss, seamstress, 62 St Urbain
Moriault Miss E., dressmaker, 1501 Notre Dame, h 615 St Catherine
Moriault Mrs. Marie, wid C. D., bdg hse, 13 St Charles Borromée
Moriault T. E., health officer, 153a Jacques Cartier
Moriault Toussaint, laborer, 131 Dufresne
Moriault Urbain, accountant, 261 Notre Name

THERIAULT VICTOR,
UNDERTAKER, 25 St Urbain,
Telephone No. 1399

Thérien Alphonse, laborer, 1154 Ontario
Thérien Chas., foreman, 54 St Margaret
Thérien Chas., laborer, 473 Beaudry
Thérien Chas., laborer, 483 Beaudry
Thérien Charles, shunter, Monet lane
Thérien D., laborer, 160 St Albert
Thérien David, shoemaker, 192 German
Thérien Dominique, carter, 88 Beaudry
Thérien Dosithé, laborer, 219 Barré
Thérien Edmond, carter, 187 Maisonneuve
Thérien Elie, mason, 473 Panet
Thérien Ernest, joiner, 301 Amherst
Thérien Félix, carpenter, 211 Panet
Thérien Félix, joiner, 22 Marie Anne
Thérien Félix, joiner, 213 Panet
Thérien François, laborer, r 1154 Ontario
Thérien François, shoemaker, 494 Lagauchetière
Thérien Honoré, tinsmith, 157 Dufresne
Thérien Hormisdas, fruit dealer, 587 St Lawrence, h 585 St Lawrence
Thérien Jos., cabinetmaker, 104 St Martin
Thérien Jos., driver, 5 Charbonneau
Thérien Jos., laborer, 574 Albert
Thérien Joseph, carpenter, 259 Logan
Thérien Joseph, shoemaker, 376 Montcalm
Thérien Joseph, shoemaker, 376 Jacques Cartier
Thérien Joseph, storeman, 26 Dubord
Thérien Joseph H., clerk, 207 Amherst
Thérien Joseph O., joiner, 176 Maisonneuve
Thérien Louis C., bailiff, 86 St Louis
Thérien Ludger, foreman, 204 Barré
Thérien Magloire, 191 Maisonneuve
Thérien Magloire, brewer, 222 Maisonneuve
Thérien Miss J., dry goods, millinery and dressmaking, 1271 Notre Dame, h 1273 do
Thérien Moise, carter, 227 Mount Royal av
Thérien Moise, laborer, 332 Beaudry
Thérien Mrs. Dem., wid Jos., 155a Champlain
Thérien Mrs. Marguerite, wid Jos., 81 Water
Thérien Mrs. Octavie, wid Elie, bds 87 Dufresne
Thérien Mrs. T., wid Raymond 140 St Maurice
Therien Norbert, laborer, 215 Panet
Thérien Octave, butcher, 2 St Gabriel market, h 186 Manufacturers
Thérien Ovila, bookkeeper, 157 Dufresne
Thérien Ovila, plasterer, 443 Panet
Thérien Phileas, shoemaker, 595 Albert
Thérien Pierre, clerk, 623 St Dominique
Thérien rev. Amedée, chaplain St Vincent de Paul Reformatory, 1215 Mignonne
Thérien Roch, laborer, 215 Panet
THERIEN STANISLAS, coal dealer, 175 Visitation, h 1430 St Catherine, sum. res. St Anne des Plaines
Thérien T., carpenter, 132 St Albert
Thérien Thomas, laborer, 411 Visitation
Thérien Victor, clerk, 347 Jacques Cartier
Thérien Zéphirin, bookkeeper, 87 Dufresne
Thérien Zotique, joiner, 112 Dufferin
Théroux John, clerk, 556 Craig
Théroux Pierre, moulder, 101 St Martin
Thérriault David, shoemaker, 23 Hunter
Thérriault L., undertaker, 336 Centre
Thérriault Napoléon, moulder, 52 Barré
Thérriault Zotique, contractor and brickmaker, 185 St André
Therrien A., of Therrien & Bro., 1261 Notre Dame
Therrien Adolphe, carter, 326 Champlain
Therrien & Bro., watchmakers and jewellers, 1261 Notre Dame
Therrien E., joiner, 312 Jacques Cartier
Therrien Fabien, carter, 297 Champlain
Therrien Frs., shoemaker, 2523 Notre Dame
Therrien J. H., grocer, 583 St Lawrence
Therrien Hector, clerk, 347 Jacques Cartier
Therrien Jean Bte., laborer, 253 Centre
Therrien Jos. A., tailor, 335 Wolfe
Therrien Jos., laborer, 3 Archambault lane
Therrien Julien, bookkeeper, 96 Champlain
Therrien Mrs. Adéline, wid Laurent, 245 St Hubert
Therrien Mrs. Flavie, wid François X., 187 St Constant
Therrien Mrs. M., wid O., 1044 St James
Therrien Mrs. P., wid J., 15 St Roch lane
Therrien Napoleon, clerk, 210 Maisonneuve
Therrien Phileas, shoemaker, 101 Pantaléon
Therrien rev A. L., pastor of French Baptist church, 15 Plateau
Therroux A., hotelkeeper and hairdresser, 2219 Notre Dame, cor. Mountain
Therroux Aimée, of Therroux & Black, 2 Mountain
Thérroux Charles, carriagemaker, 328 Jacques Cartier
Thesserault Chas, telegraph repairer, 189 Guy
Thibeaudeau Ad., laborer, 164 St Martin
Thibaudeau Alfred A., of Thibaudeau Brothers & Co., 28 Berri
THIBAUDEAU, BELIVEAU & ARCHAMBAULT, dry goods importers, 241 St Paul, and 1 St Vincent

THIBAUDEAU & BOURDON,
Wholesale and Retail
Lumber Merchants,
1203 St Catherine, cor Papineau road

Thibaudeau David, com traveller, 70 Cherrier

THIBAUDEAU BROTHERS & CO.,
WHOLESALE
DRY GOODS IMPORTERS,
332 St Paul and 163 Commissioners

Thibaudeau Eusèbe, grocer, 21 Mountain
Thibaudeau Gédéon, secretary municipality, office school commissioners, 15 Desery, h 5 Hudon
Thibaudeau hon. Isidore, of Thibaudeau Bros. & Co., res in Quebec
Thibaudeau Hon. Jos. Rosaire, senator, vice-president Royal Canadian Insurance Co., res at Millefleurs, Longue Pointe
THIBAUDEAU ISIDORE, & CO., wholesale dry goods, 482 St Paul
Thibaudeau Isidore, of Isidore Thibaudeau & Co., 65 Berri
THIBAUDEAU J. BTE., groceries, wines, liquors and provisions, 1230 Ontario, h 1228 do
Thibaudeau J. O. A., agent, 94 Maple
Thibaudeau J. R., of Thibaudeau, Beliveau & Archambault, res Millefleurs, Longue Pointe
Thibaudeau Jos., carter, 23 Mountain
Thibaudeau Jos. I., tailor, 1481 Notre Dame, h 11 Vitré
THIBAUDEAU JOS. ULRIC, jeweller, 33 St John, h 13 Jean
Thibaudeau Martial, of Thibaudeau & Bourdon, 121 Berri
Thibaudeau Mathias, carter, 419 Cadieux
Thibaudeau Miss A., grocer, 302 Jacques Cartier
Thibaudeau Miss F., teacher, 67 Roy
Thibaudeau O., shoe manufacturer, 900 Mignonne
Thibault A., grocer, 479 Centre

Thibault Adelard, foreman, 22 Prefontaine
Thibault Aucolphe, tinsmith, 102½ Hibernia
Thibault Aime, laborer, 80 St Germain
Thibault Alex., sewing mac. agent, 369 St Lawrence
Thibault Alf., plumber, 85 Versailles
Thibault Alfred, laborer, 729 St Catherine
Thibault Amable, stonecutter, 428 Montcalm
Thibault Amedee, foreman, 173 St Germain
Thibault Antoine, laborer, r 6 Spiers lane
Thibault Benjamin, painter, 13 Charron
Thibault Benjamin, shoemaker, 55 Champlain
THIBAULT C. E., toys, fancy goods and millinery, 1461 St Catherine
Thibault Chas., laborer, 171 St Germain
Thibault Chas., shoemaker, 1092 Mignonne
Thibault Charles, carpenter, 212e Dufresne
Thibault Cléophas, foreman, 213 College
Thibault Cléophas, shoemaker, 204 St Urbain
Thibault Damase, carter, 61 Champlain
Thibault Ed., carpenter, 7 Grant lane
Thibault Etienne, laborer, r 981 St Dominique
Thibault F., fireman, 30 Prefontaine
Thibault F., president Gebhardt & Berthiaume Lithographing and Printing Co., 28 and 30 St Gabriel
Thibault F. X., carpenter, 336 Maisonneuve
Thibault Frs. X., laborer, 120 St Louis
Thibault François, clerk, 181b Drolet
Thibault George, conductor, 260 Rivard
Thibault George, driver, St Denis lane
Thibault J. A., grocer, 1549 St James
Thibault J. A., of Aubin & Thibault, 1549 St James, Town of St Cunégonde
Thibault J. Bte., joiner, 214 Dorchester
Thibault Jean, contractor, 25 Montcalm
Thibault Jean, carpenter, 27 Montcalm
Thibault Jean Bte., laborer, 530 St Hypolite
Thibault John, caretaker, 11 Hospital
Thibault Jos., foreman, 249 Panet
Thibault Jos., joiner, 265 St Germain
Thibault Jos., merchant, 42 St Jean Baptiste
Thibault Jos., tanner, 127 Vitré
Thibault Jos., tinsmith, 27 Dupré lane
Thibault Joseph, laborer, 542 St Hypolite
Thibault Louis, engineer, 385 Papineau road
Thibault Mrs. A., wid Ed., 325 Panet
Thibault Mrs. C., wid Chas., bdg hse., 2362 Notre Dame
Thibault N. H., of Bourgouin & Thibault, cor. St James and Lusignan
Thibault Narcisse, guardian City hall, 1539 Notre Dame, h 270 St Constant
Thibault Paul, dyer, 21 St Urbain
Thibault Pierre, tanner, 131 Vitré
Thibault rev J. Bte., assistant chaplain Hotel Dieu, Pine av
Thibault Roch, painter, 99 Plessis
Thibault Sévère, groceries and provisions, 1333 Notre Dame, h 24 Jacques Cartier
Thibault Wilfred, clerk, 80 St André
Thibault Wilfred, joiner, 958 St Dominique
Thibault Wm., machinist, 304 Logan
Thibault Z., laborer, 128½ St Catherine
Thibault Zéphirin, barber, 226 Champlain
Thibault Paul, watchman, 217 Maisonneuve
Thibeaudeau Adjutor, baker, 311 Amherst
Thibeaudeau Chas., shoemaker, 378½ Plessis
Thibeaudeau Joseph, carter, 17 Schoolhouse
Thibeaudeau Joseph, shoemaker, 27 Amherst
Thibeaudeau M., shoemaker, 284 Panet
Thibeaudeau Miss J., 378 Plessis
Thibeaudeau Mrs. M., wid J., 181 Chatham
Thibeaudeau Uldéric, clerk, 2 St David lane
Thibeaudeau Z., laborer, 210 Champlain
Thibeault A., M. D., physician and surgeon, chemist and druggist, 1246 Notre Dame
Thibeault Alphonse, shoemaker, 314 Plessis
Thibeault Chas., caretaker, 55 St François Xavier
Thibeault Francis, laborer, 259 Suzanne
Thibeault George, shoemaker, 17 St Pierre lane
Thibeault Jos., laborer, 332 Lafontaine
THIBEAULT JOSEPH, plumber, 68 College, h 27 Dupré lane
Thibeault Z., laborer, 729 St Catherine
Thibert J., grocer, 125 and 127 St Albert
Thibert Pierre, saddler, 16 St David lane
Thibert Wm., carter, 143 Barré
THIBODEAU & BOURDON wholesale & retail lumber merchants, 1203 St Catherine cor Papineau road
Thibodeau Célestin, carter, 269 Barré
Thibodeau Isaie, tailor, 55 Labelle
Thibodeau J., clerk P. O., 199 Chatham
Thibodeau Jules, painter, 429 Amherst
Thibodeau Miss Eléonore, young ladies' academy 197 Chatham, h 199 Chatham
Thifault Honoré, driver, 1837 Notre Dame
Thifault Michel, carter, 299 Maisonneuve
Thimens Joseph, P. O. clerk, 158 St Christophe
Thimens W., mason, 399 St Hypolite
Thinel Adélard, laborer, 151 Dufresne
Thivierge A., clerk, 100 St Charles Borromée
Thivierge Albert, dyer, 331 Seigneurs
Thivierge Basile, carpenter, 350 Seigneurs
THIVIERGE BAZILE, tinsmith, 2515 Notre Dame
2527½ do- *See a dv p 13*
Thivierge Cyrille, millwright, 92 Workman
Thivierge F. X., carpenter, 142 St Martin
Thivierge F. X., moulder, 391 Seigneurs
Thivierge Joseph, carter, 190 Murray
Thivierge Louis, moulder, 359 Seigneurs
THIVIERGE MICHEL, boots and shoes, 1476 Notre Dame h 130 Champ de Mars
Thivierge Michel, storeman, 130 Champ de Mars
Thivierge Nap., joiner, 293 Drolet
Thivierge Sifroid, tinsmith, 342 Jacques Cartier
Tholstrup Charles, laborer, 38 Fullum
Thom D. M., clerk, 200 St Elizabeth
Thom Edwin, laborer, 210 College
Thom James, hatter, 52 St Elizabeth
Thom James, manager freight and pass dept. Canada Shipping Co., 4 Overdale av
Thom Peter V., clerk, 1580 Ontario
Thomas A. C., clerk, 2649 St Catherine
Thomas Arthur, clerk, 453 Lagauchetière
Thomas Charles, laborer, 132 Centre
Thomas Charles, laborer, 413 Visitation
Thomas Charles J., foreman Diamond Dye works bds 695 Lagauchetière
Thomas Cyrille, stonecutter, r 56 St Hypolite lane
Thomas Désiré, butcher, 969 Mignonne
Thomas Emery, butcher, 306 Jacques Cartier
Thomas Eugène, printer, 296 German
Thomas Ewan, patternmaker, 132 Forfar
THOMAS F. WOLFERSTAN, general manager The Molsons Bank, 200 St James, h 730 Sherbrooke
Thomas Frank, laborer, 34 Jurors
Thomas Geo., stables, 24½ St Hypolite
Thomas George H. S., piano tuner, 2395 St Catherine
Thomas H. W., clerk Bank of Montreal, 2649 St Catherine
Thomas Henri, jun., butcher, 453 Lagauchetière
Thomas Henri, sen., butcher, 453 Lagauchetière
Thomas Henri, butcher, 1620 Ontario
THOMAS HENRY, manager and lessee Academy of Music, h 33 Belmont
Thomas J., manfrs' agent, 162 St James, h 78 Park av
Thomas J., painter, 19½ Charlotte
Thomas James, carpenter, 41 Jacques Cartier
Thomas James, engineer, 314 St Patrick
Thomas James, painter and superintendent of buildings, 178 St Hubert
Thomas Jean Marie, shoemaker, r 183 Champlain
Thomas John, driver, 69 Dominion
Thomas John, fireman, 59 Forfar
Thomas Jos., laborer, 57½ St Ignace
Thomas Modeste, laborer, 18 St Adolphus
Thomas Moise, barber, r 47 St Philip
Thomas Mrs., 441 St James
Thomas Mrs. E., wid James, 8 Evans
Thomas Mrs. E. S., wid Henry, 2649 St Catherine
Thomas Mrs. Jane, wid John, 23 Smith
Thomas Mrs Louise, 377 Visitation
Thomas Mrs. Mary, wid R., midwife, 144 Wolfe
Thomas Mrs. R., wid John, 257 Aqueduct
Thomas Mrs. Wm, fruit and vegetables, 2196 St Catherine, h St James
Thomas Philip, painter, 248 St Hubert
Thomas Pierre, cigarmaker, r 49 Chaboillez
Thomas Pierre, shoemaker, 351 Amherst

THOMAS R. K.,
Real Estate, Investment and Insurance Agent, Waddell building, 30 St John, h 52 Cathcart

THOMAS RICHARD, city assessor, City hall, 153 Notre Dame, h 52 Cathcart
Thomas Richard, Customs Examining warehouse keeper, 31 Common, h 72 Park av
Thomas Samuel, broker, 206 St Elizabeth
Thomas Toussaint, baker, 292 German
Thomas W., whitewasher and colorer, 45 Amherst

Thomas Wm. T., architect, Mechanics hall bldg., 204 St. James, h 119 Mackay
Thompson —, starch factory, 93 St Famille
Thompson A., laborer, 150½ Dalhousie
Thompson Alex., carter, 35 McCord
Thompson Alfred N., clerk, 881 Wellington
Thompson Andrew, clerk, 172 Magdalen
Thompson Andrew, cooper, 56 Ottawa

THOMPSON B. & S. H., & CO.,
General Merchants and Agents
Hardware, Metals, Oils, Plate and Sheet Glass, Upholstery Coverings, Mirror Plates, &c., &c.,
26 and 28 St Sulpice

Thompson C. S., grocer, 1900 St James, h 1002 St James
Thompson Chas., laborer, 21 St Charles Borromée
Thompson Chas., proprietor day and night school, 78 Inspector

THOMPSON & CO.,
Manufacturers of
FINE BOOTS AND SHOES,
712½ Craig

Thompson & Craig, live stock, shipping and insurance agents, 237 Commissioners
Thompson D., Royal electrician, bds 740 Lagauchetière
Thompson D. G., forwarder, 2802 St Catherine
Thompson Daniel, nailer, r 16 Manufacturers
Thompson Daniel, shoemaker, 440 Jacques Cartier
Thompson David, laborer, 194 Bourgeois
Thompson Edgar S., manager Crown Carpet and Plush Renovating Co., 2330 St Catherine, h 53 Cathcart
Thompson Edward, painter, 155 St Etienne
Thompson Edwin, of Thompson & Co., 881 Wellington
Thompson F. W., dies and tool maker, 343 Dorchester
Thompson F. X., plumber, 74½ Chatham
Thompson Frederick, clerk Electric Light Co., 91 Cathedral, h 67 Bishop
Thompson Frs., carpenter, 166 Grand Trunk
Thompson G. D., bookkeeper, 20 Tupper
Thompson Geo., cutter, 77 Lagauchetière
Thompson George, insurance broker, 31 St Luke
Thompson George H., com traveller, 881 Wellington
Thompson H., 86 St Mark
Thompson H. F., engineer, 2 Spiers lane
Thompson Henry, driver, r 72 St Maurice
Thompson Henry, laborer, 231 Centre
Thompson Henry, storeman, 95 Ottawa
Thompson J. F., shunter C.P.R., 883 St Catherine
Thompson J. H., draughtsman, 180 McGill
Thompson J. L., Sons & Co., Proprietary Medicines, Troy, N. Y., F. H. Lafond, manager, 67 St James
Thompson J. T., stenographer, 279 St Hubert
Thompson Jacob, carpenter, 175 Dufresne
Thompson James, cook, 18 Desrivières
Thompson James, hotelkeeper, 101 Mountain
Thompson James, laborer, 1211½ St Lawrence
Thompson James, watchmaker, 418 Wellington
Thompson James H., foreman, 115 Delisle
Thompson John, agent, 2598 Notre Dame
Thompson John, clerk, 177 St Hypolite
Thompson John, fitter, 74 Sebastopol
Thompson John, laborer, r 91 St Patrick
Thompson John, laborer, 30 Murray
Thompson John, manager, 43 Hermine
Thompson John, printer, 300 German
Thompson John, P. O. clerk, bdg hse 20 Windsor,
Thompson John, wire worker, 1824 St Catherine
Thompson John, waiter, 188 St George
Thompson John H., clerk, 33 Shuter
Thompson Johnson, bookkeeper, 340 German
Thompson Joseph, carter, 339 Cadieux
Thompson M. M., of Thompson & Craig, bds Balmoral hotel, 1902 Notre Dame
Thompson Miss Mary, school teacher, 111 Fulford
Thompson Mrs. Anna, wid Peter, 38 German
Thompson Mrs. B., wid Alex., r 72 St Maurice
Thompson Mrs. B., wid James, 72 Shuter
Thompson Mrs. M., staymaker, 26 St Peter
Thompson Mrs. M., wid James, 20 Vallée
Thompson Mrs. M., wid John, 39 City Councillors
Thompson Mrs. M., wid W., 2609 St Catherine
Thompson Mrs. M. A., wid John, 93½ St Alexander
Thompson Oscar, laborer, r 145 Dalhousie
Thompson P. J., with the Henderson Mfg. Co., res St Lambert
Thompson Peter, clerk, 38 German
Thompson Peter, nailer, 72 Chatham
Thompson Robert, com traveller, 93 Plymouth Grove
Thompson Robert S., clerk, 67 Duke
Thompson Stephen H., of B. & S. H. Thompson, res in Birmingham, England
Thompson T. A., laborer, 14 Queen
Thompson Thomas, carter, 92 Montcalm
Thompson Thomas, laborer, r 107 Dalhousie
Thompson W. A., cashier Canada Shipping Co., 1 Custom House sq., res 8 Victoria av., Longueuil

THOMPSON W. H.,
Succeeded by A. LAVALLEE
Balmoral building,
1896 Notre Dame

Thompson W. R., boots and shoes, 100 McGill, h 38 Victoria
Thompson Wm., printer, 298 German
Thomson A. D., of A. D. Thomson & Co., res Duluth
THOMSON A. D., & CO., grain and freight brokers and general commission merchants, 1 Corn Exchange, 39 St Sacrament
Thomson Adam G., of A. D. Thomson & Co., 89 Mackay
Thomson Alex., warehouseman, 502 St Urbain
Thomson Alex., teacher, 260 St James
Thomson B. A., bookkeeper, 174 Drolet
THOMSON D. G., superintendent Montreal Transportation Co., 14 Custom House sq, h 2802 St Catherine
Thomson Daniel, laborer, 89 Canning

THOMSON J. S., & CO.,
Real Estate and General Auctioneers, 241 and 243 St James,
opp Ottawa Hotel buildings.

Thomson James A., foreman, 115 Delisle

THOMSON JAMES,
Cabinetmaker and Upholsterer,
290 Guy, res at St Lambert

Thomson James S., of J. S. Thomson & Co., summer res Laprairie
Thomson Line of Steamships to London and Newcastle, Robt. Reford & Co., agents, 23 and 25 St Sacrament
THOMSON MALCOLM, sec.-treasurer Edwardsburg Starch Co., 19 St Peter, h 103 St Famille, and Windsor hotel, Dominion sq
Thomson Miss M., staymaker, 26 St Antoine
Thomson Mrs., wid James, 72 Shuter
Thomson R., of R. Thomson & Son, 18 St Constant
Thomson Robert & Son, blacksmiths and machinists, 18 St Constant
Thorburn W. G., railway advertising agent, 1698 Notre Dame
Thorn Edwin, laborer, 210 College
Thorn James, bookkeeper, 4 Overdale av
Thorn Mrs. M., wid Joël, bdg hse, 766 Sherbrooke
Thorne Robt., laborer, 77 Nazareth
Thornley F. William, laborer, 146 Magdalen
Thornley Mrs. Hannah, wid Wm., 14 Paris
Thornton Edward, professor of music, 510 Upper Sanguinet
Thornton James, laborer, 51 St Martin
Thornton John, saddler, 479 St Lawrence
Thornton Miss S. M., 2649 St Catherine
Thornton Mrs. E., wid T., 966 St James
Thornton O., surgical instruments, 123 Lagauchetière
Thornton Thos., carter, 130 Duke
Thorpe John, confectioner, 113 Magdalen
Thouin Adélard, laborer, r 769 Ontario
Thouin Aldéric, laborer, 26 Dubord
Thouin Antoine, bricklayer, Provençal lane
Thouin Azarie, laborer, 287 Fullum
Thouin C., bartender, 11 Bon-secours
Thouin Charles, driver, 289 Dorchester

Thouin Damase, trader, 674 Mignonne
Thouin E., laborer, 435 Plessis
Thouin Eph., carter, 406 Champlain
Thouin Fabien, laborer, 336 Frontenac
Thouin François, cigarmaker, 326 Amherst
Thouin Gilbert, laborer, 336 Papineau road
Thouin Hormisdas, brickmaker, 362 Harmony
Thouin Hormisdas, tobacconist, 109 Maisonneuve
Thouin Hypolite, r 163 Champlain
Thouin J. Bte., blacksmith, 496 Laval av
Thouin Jos., butcher, 61 Visitation
Thouin Jos., carpenter, 306 Logan
Thouin Jos., laborer, r 23 Fullum lane
Thouin Jos., grocer, 950 Mignonne, h r 174 Plessis
Thouin Joseph, furrier, 209½ Visitation
Thouin Joseph, laborer, 333 Frontenac
Thouin Joseph, painter, 242½ Montcalm
Thouin Lazare, laborer, 281 Parthenais
THOUIN LOUIS G., groceries, provision and grain merchant, 32 Rousseau, h 37 Lacroix
Thouin Mrs. Ad., wid Nazaire, 7 Louis Hypolite
Thouin Mrs. Marceline, wid Venance, 23 St Claude
Thouin Mrs. Marie, wid Léon, 22 Joachim lane
Thouin Octave, bricklayer, 29 Fullum lane
Thouin Ole., laborer, r 107 Dalhousie
Thouin Siméon, laborer, 336 Lafontaine
Thouin Zotique, confectioner, Bonsecours market, h 209½ Visitation
Thoules Mrs. Mary, wid Richard, 23 Grand Trunk
Thouret Emil, of Thouret, Fitzgibbon & Co., 215 Greene av, Côte St Antoine

THOURET, FITZGIBBON & CO., Importers of European DRY GOODS; Foreign House in Berlin, Germany; Montreal, 140 McGill Telephone 936. P.O. Box 1744

Throsby Robert, machinist, 65 Delisle
THROWER ALF. PAGE, 12 Prince Arthur
THROWER MRS. A. P., 12 Prince Arthur
Thuot Chas., clerk, 267 Lagauchetière
Thuot Chas., laborer, 18 St Alphonse
Thuot Nazaire, engineer, 92 Versailles
THURBER ALEX., com merchant, 30 William, h 82 Chambly road, Longueuil
Thurgood George, laborer, 257½ St Urbain
Thurlow Wm., engineer, 91 Ottawa
Thurston E. H., wholesale manufacturer of fine boots and shoes, 743 Craig

THURSTON I. D., FINE BOOTS AND SHOES, WHOLESALE ONLY, 749 Craig, h 216 Mountain

Tickle Peter, machinist, 124 Hibernia
Tidman R., clerk supt's office G.T.R., 238½ St Antoine
Tidmarsh Sam., landing waiter G.T.R. customs, 23 Argyle av
Tidsone Alfred, baker, 63 Dominion
Tiernan Peter, 86 St Elizabeth
Tierney Francis, varnishmaker, 105 Quesnel
Tierney Hugh, laborer, 13 St David lane
Tierney James, packer, 607 Lagauchetière
Tierney Michael, conductor, 9 St David lane
Tierney Mrs. Mary, wid J., dressmaker, 116 Quesnel
Tiffaux Ed., boatman, 218 Lagauchetière
TIFFIN BROTHERS, general merchants and importers of teas, coffees, sugars and spices, 318, 320 and 322 St Paul, and 153, 155 and 157 Commissioners
TIFFIN HENRY J., of Tiffin Bros., 151 University
TIFFIN JOHN A., 61 St Gabriel, h 1728 Ontario
TIFFIN MRS. B., wid Joseph, 151 University
Tiger Arthur, laborer, r 86 Murray
Tigh Jas., & Co., auctioneers, 2020 Notre Dame
Tigh James, of J. Tigh & Co., 187 St Maurice
Tighe Edw., customs clerk, 381 Guy
Tillay Frederick, clerk, 56 Canning
Tilley Chas. Caleb, of McKenna & Tilley, 1634 Notre Dame
Tilley F., salesman, 44 Workman
Timm Charles, furrier, 70 Jacques Cartier
Timmins N., mason, 399 St Hypolite
Timmins Thos., bookkeeper, 31a Dufresne
Timmis John H., stationer, 94 Cathedral
Timmoney Peter, constable, 24 St Henry
Timmons Jas. J., of M. Timmons & Son, 31 Perthi

TIMMONS M., & SON, Manufacturers of the Only Genuine English Ginger Bee 306 Craig

Timmons Mrs. L., wid Pat., 155 Coll ern
Timms Wm., trader, 22 Forfar
Tindall Thomas, painter, 198 Bleury, h 133 Mansfield
Tinelle Delphis, laborer, 104 Plessis
Tinnell Robert, 155 Lusignan
Tinin Peter, engine cleaner, 26 St Henry
Tint Leo., fur cutter, 35 St Philip
Tipper J. E., chemist, 67 Aylmer
Tipping Hugh, engineer, 619 St James
Tipson John, agent, 290 Rivard
Tisdale John, rubber worker, 97 Dorchester
Tison Alf., shoemaker, 442 Jacques Cartier
Tison Alph., storeman, 255 Panet
Tison Benj., gardener, 482 Wolfe
Tison Benj., joiner, 429 Lagauchetière
TISON C. C. L., groceries, wines, liquors and provisions, 2438 Notre Dame, h 2440 Notre Dame
Tison Chas., engraver and die sinker, 1601 Notre Dame, h 1566 Ontario
Tison Joseph, storeman, r 364 Beaudry
Tison Wm., carpenter, 48 Wolfe
Tistenn Thos., machinist, 300 Logan
TOBIN ED., hardware and house furnishing, 2 Notre Dame, h 46 Desrivières av
Tobin Edward, laborer, 71 McCord
Tobin John, shoemaker, 117 St Urbain
Tobin Peter, caretaker New Synagogue, 55 McG College av
Tobin Richard, laborer, 142½ Dalhousie
Todd Adam, carter, 68 Quesnel
Todd D., clerk, 60 Coursol
Todd John, laborer, 12 Anderson
Todd John, machinist, 54 Gain
Todd Mrs. M. A., wid T., 741 St James
Todd Thomas M., clerk, 35 Coursol
Todd Wm., carpenter G.T.R., 42 St Hypolite
Toi Xavier, shoemaker, Seaton
Tolan James, engineer, 88 William
Tolan John, carter, Point St Charles
Toland John, foreman G.T.R., 13 Paris
Tolhourst Leonard, com traveller, 5 Grothé
TOLMIE MURDO, carpenter and builder, 844 and Lagauchetière, h 3 Sussex
TOM BROWN BOOT AND SHOE STORE, J. Parker, proprietor, 1881 Notre Dame
Tombs John, tailor, 161 Canning
Tombyll R. N., manfr. parlor sets and lounges, 1 and 1823 Notre Dame, h 669 Lagauchetière
Tomilty Mrs. Mary, wid Thomas, 137 Shaw
Tomkins John, shunter, 12 Edinburgh
Tomkins Joseph, caretaker St George's Church, Stanley
Tomkins W. J., broker, 45 Durocher
Toner Mrs. M., wid James, 118 adieux
Tonkin John, watchman, 113 Mountain
Tonkinson W. E., 109 Magdalen
Tonquin Chas., bdg hse, 1995 Notre Dame
Toohey E. A., customs officer, 1 Morland
Toohey John, grocer, 78 Champlain, h 82 Champlain
Toohill Thos., laborer, 88 Mullins
Tooke B., of Tooke Bros., summer res Pointe Claire

TOOKE BROS., Shirt and Collar Manufacturers 518 to 528 St Paul

Tooke John, bookkeeper, 70 Aylmer
Tooke Mrs. Margaret, wid Thos., 68 Aylmer
TOOKE RICHARD J., gents' haberdashery, 177 James, branch at 1547 and 1549 St Catherine, h Peel, summer res Vaudreuil
Toole Hugh, laborer, 199 Ottawa
Toomey Jeremiah, blacksmith, r 120 Centre
Toomey William, clerk, 81½ Manufacturers
Topfield Roch, carter, 120 Marlborough
Topin R., clerk G.T.R., 142½ Dalhousie
Topp Francis, B.A., law student, 18 Latour
Topp John, slipper manfr., 743 Craig, h 18 Latour
Torgis Alfred, joiner, 406 St Dominique
Torjussen Torje, 20 St David place

Tousel Jean, laborer, r 179 St Paul
TORONTO GLOBE AGENCY, Thos. H. Turton, agent, 217 St James
Toronto Lithographing Co., G. A. Coffin, agent, 163 St James

TORRANCE DAVID, & CO., Importers of Teas, and General Merchants; Agents for Dominion Line of Steamships to Liverpool and Bristol, Hospital st, Warehouse 34 Duke st

Torrence J. F., clerk, 100 St Alexander

TORRANCE FORBES, Manufacturers' Agent, Carpets, Oil Cloths, Linoleums, Mackintosh Clothing, Plushes, etc., 16 St John, h 234 St Antoine

Torrance J. Fraser, man. The Dominion Safety Boiler Co., 43 McGill College av
TORRANCE JAMES, real estate agent, 16 St John, h 85 Mansfield
Torrance John, of D. Torrance & Co., 100 St Alexander
Torrance John, jun, of D. Torrance & Co., manager Dominion Steamship Co., 100 St Alexander
Torrance Mrs., wid Hon. Judge Frederick, bds Windsor hotel, Dominion sq
Torrance Mrs. Jane A., wid rev John, 16 Victoria
TORRANCE W. F., agent International Canal Line, coal and naval stores, 18 Common, yard 1 St Martin, h 99 University
Torrens A. P., manager The Great London and China Tea Co., 65 Argyle av
Tott Geo., laborer, 139 Shaw
Touchette George, carpenter, 57 Delisle
Touchette Joachim, carpenter, 558 St Patrick
Touchette Miss Philoméne, dressmaker, 584 Albert
Touchette Mrs. Delphine, wid L. D., 32 Panet
Touchette Wilfred, watchman, 224 Visitation
Tougas Edmond, grocer, 281 Frontenac
Tougas Edmond, grocer, 658 Ontario
Tougas Eusèbe, of P. D. Dods & Co., 88 St Hubert
TOUGAS I., groceries and provisions, 739 St Catherine, h 61½ Dufresne
Tougas Joseph, grocer, 143 Iberville
Tougas Jos., packer, 95 Ropery
Tougas Louis, clerk, 78 Montcalm
Tougas R., butcher, 321 Centre
Tougas R., dealer, 329 Centre
Tougas Raphaël, 308 Plessis
Tough Alex., of George McBean & Co., 106 Durocher
TOUGH JOHN, cashier Shedden Co. (limited), 188 St James, h 4 Argyle av
Toulon Mrs. F., wid H., 518 St Urbain
Touly John, tel messenger, 89 Dalhousie
Tounie Jas., gauger, bds 18 Dorchester
Toupin Adolphe F., wood dealer, 106 Desery
Toupin Alexis, hotel, 749 Notre Dame
Toupin Alp., excise officer, 1060 St James
TOUPIN & FRERE, groceries and provisions, 2500 Notre Dame
Toupin Hercule, clerk, 731 St Catherine
Toupin Miss Elmire, 136 St Elizabeth
Toupin Moïse, of Toupin & Frère, 2500 Notre Dame
Toupin Ovila, barber, 619 Craig
TOUPIN REV J., St Patrick's church, R.C., 92 St Alexander
Toupin rev J., prof Montreal College, 1181 Sherbrooke
Toupin Stanislas, of Toupin & Frère, 82 St Martin
Toupin Télesphore, engineer, 35 Payette
Tourangeau Elie, printer, 61 Versailles
Tourangeau Elie, cabinetmaker, 2180 Notre Dame
Tourangeau Flavien, printer, 2318 Notre Dame
Tourangeau Jos., laborer, 362 Frontenac
Tourangeau Louis, laborer, 22 Poële lane
Tourangeau Louis, sewing machine agent, 21 Jean

TOURANGEAU NAP., & CO., Manufacturers of HAT and CAP BLOCKS, 716 Craig, near Victoria sq

Tourangeau Nap., of N. Tourangeau & Co., 56 Perthius
Tourgis P. H. W., 675a St Lawrence
Tournel Treffé, shoemaker, Roy
Tourville Alex., shoemaker, 879 Wolfe
Tourville Charles, carpenter, 11 Parker
Tourville & Co., lumber merchants and proprietors Pierreville Steam Mill, Pierreville, and Steam Mill, Nicolet, 203 Commissioners
Tourville G., laborer, 311 Wolfe
Tourville Henri shoemaker, 336 Montcalm
Tourville Joseph, furrier, 270 St André
Tourville Joseph, shoemaker, 215 Lafontaine
Tourville Joseph, shoemaker, 235 Maisonneuve
TOURVILLE L., & CO., wholesale grain dealers, 203 Commissioners
Tourville Louis, of L. Tourville & Co., 36 Berri, summer res Pierreville mills
Tourville Louis, grocer, 231 Lafontaine
Tourville Magloire, shoemaker, 15 Houle
Tourville Mrs. Esther, wid Louis, 409 Amherst
Tourville Napoléon, leather currier, 311 Logan
Tourville Nap., tobacconist, 328 Beaudry
Tousignant Napoléon, of Gagnon & Tousignant, 28 Albina
Tousin F. X., stonecutter, 246 Panet
Toussaint Auguste, carter, 54½ Barré
Toussaint Onésime, plasterer, 230 Beaudry
Toutant Jos., clerk, bds 256 Jacques Cartier
Touzel Alf., clerk, 95 St Hypolite
Touzin Liboire, barber, 156 Visitation
Touzin Mrs. J., wid J., 1410 St Catherine
Touzo James C., photo lithographer, bds 117 St Paul
Tovey George, artist, 35 St Urbain
Tower John, machinist, 142 Congregation
Tower Thomas, carter, 189 Canning
Towers James, clerk, 3 Torrance
Towers M., laborer, 53 St Maurice
Towersey Joseph, clerk G.T.R., 743 Wellington
Towle John, of Towle & Michaud, 19 Brunswick
TOWLE & MICHAUD, manfrs of fire and water proof paints, and Victoria roofing paint, office, 767 Craig, factory, 220 DeLorimier av
Townsend Ed., conductor, 135 Magdalen
Townshend G., upholsterer, 793 St James
TOWNSHEND J. E., bedding and wire spring beds, 334 St James, res Sault au Recollet
Townsley D. B., piano agent, 30 Lorne av
Townsley James, C P.R., 262 Berri
Toy Nap., conductor G.T.R., 29 Favard
Trabble Wm., laborer, 65 St George
Tracey Adam, laborer, 74 Quesnel
Tracey D., trader, north side St Ann's market, h 421 Wellington
Tracey Ed., carter, 175 Maisonneuve
Tracey Hugh, beer bottler, 437 Lagauchetière
Tracey Miss Anna, dressmaker, 159 St Chas Borromée
Tracey Wm., undertaker, 2063 Notre Dame
Tracy Timothy, grocer, 918 Ontario

TRADE BULLETIN (THE), Financial, Commercial and General Produce Review, Published Weekly by H. Mason, 6 Beaver Hall hill

TRADE REVIEW, (THE) HENRY HARVEY, Publisher and Proprietor, 47 St John st

Traf Archibald, cutter, 2242 Notre Dame
Trafalgar Institute, Miss Grace Fairley, principal, 83 Simpson
TRAFFIC ACCOUNTS OFFICE G.T.R., Joseph White, accountant, 130 St Etienne
TRAFFIC AUDITOR'S OFFICE G.T.R., J. F. Walker, traffic auditor, 130 St Etienne

TRAFFIC MANAGER'S OFFICE G.T.R., L. J. Seargeant, traffic manager, 130 St Etienne
Trafford James, laborer, 1272 Ontario
Tragheim Geo., cigar manfr., 22½ Anderson
Tragheim T., 22½ Anderson
Trahan Charles, laborer, Monet lane
Trahan Jules, laborer, Monet lane
Trainer John, driver, 44 St Maurice
Tranchat J. Bte., artist, 263½ St Constant
Tranchemontagne C., com traveller, 27 St Hubert
Tranchemontagne Elie, painter, 90 St Dominique
Tranchemontagne Hy., purser Steamer Three Rivers, 516 St Denis
Tranchemontagne rev Alf., chaplain of the Congregation of Notre Dame, 1710 Notre Dame
Trappes Stephen, caretaker, 11 and 17 Place d'Armes hill
Trappier Jos., clerk, 180 St George
Traquair J. L., draughtsman, 26 Fort
TRAVELERS LIFE AND ACCIDENT INSURANCE CO., of Hartford, Conn., William Hanson, chief agent; H. A. Marquis, cashier, Lynn T. Leet spacial agent 201 St James
TRAVELERS LIFE AND ACCIDENT INSURANCE CO., of Hartford, Conn., Wood & Evans, city agents, 184 St James
Travers Jacques, mason, 23 Pantaléon
Trawley Michael, boilermaker, 142 Manufacturers
Traynor Frank, cigarmaker, 36½ St Chas Borromée
Traynor John, trader, 46 Farm
Traynor Mrs. J., wid Pat., 32 St Alexander
Traynor Mrs Martha, wid James, 39 Cotté
Traynor Mrs. Martha, wid Jas, 82 Delisle
Treadway Dan, finisher, 450 Seigneurs
TREASURER'S DEPT., C.P.R., W. Sutherland Taylor, treasurer, 107 St James
TREASURER'S DEPT., G.T.R., Robert Wright, treasurer, 130 St Etienne
Tree E. M., steward, 291 St Urbain
Treffié Chas., tobacconist, 392 Beaudry
Treffié Jacques, carpenter, 41 St Hypolite lane
Tremaine Arthur, clerk, 346 William
Tremaine James, clerk, 583 St Dominique
Tremblay A., grocer, 105 Moreau
Tremblay Albert, joiner, 941 St James
Tremblay Alexis, carpenter, 159 Chatham
Tremblay Arthur, clerk, 259 St Antoine
Tremblay Auguste, machinist, 11 Knox
Tremblay Bartholomew, laborer, 23 Hunter
Tremblay Blaise, baker, 12 Leclaire
Tremblay Cléophas, mason, 338 Moreau
Tremblay Cyprien, laborer, 15 St Vincent
Tremblay Edmond, wheelwright, 325 Wolfe
Tremblay Edouard, bricklayer, 327 Wolfe
Tremblay Edouard, laborer, 29 St Germain
Tremblay Ephraim, bdg hse, 9 St Thérèse
Tremblay Ernest, laborer, 251 Notre Dame
Tremblay Felix, laborer, 336 Cadieux
Tremblay Ferd., of Trudeau & Tremblay, 84 Barré
TREMBLAY FRS. NOEL, carriagemaker, 125 and 127 Guy
Tremblay Frs., brakeman, 132 Iberville
Tremblay Frs., laborer, 75 Marlborough
Tremblay & Frères, hardware, 327 Notre Dame
Tremblay Geo., baker, 419 Craig
Tremblay George, laborer, 80 St Germain
TREMBLAY GILBERT, flour and grain merchant, 102 Foundling, h 8 Sanguinet
Tremblay Gilbert, carpenter, r 130 St Albert
Tremblay Gilbert, machinist, 11 Knox
Tremblay Gonzague, shoemaker, 7 Manufacturers
Tremblay J. B., joiner, 318 Craig
Tremblay J. B., trader, 107 Moreau
TREMBLAY JOSEPH EUCLIDE, M.D., physician and surgeon, 232 St Hubert
Tremblay Joseph, barber, 12 Papineau sq
Tremblay Jos., carter, 103 Basin
Tremblay Joseph, joiner, 258½ Amherst
Tremblay Joseph, laborer, 72 Eleanor
Tremblay Jos., printer, 1384 St Catherine
Tremblay Jos., shoemaker, 213 Lafontaine
Tremblay Joseph, shoemaker, 217½ Lagauchetière
Tremblay Joseph, shoemaker, 31 College
Tremblay Louis, furrier, 673 St James
Tremblay Louis, laborer, 4 Allard
Tremblay Maxime, blacksmith, 22 Voltigeurs
Tremblay Miss Emélie, dressmaker, 1056 Notre Dame
Tremblay Miss V., music teacher, 709 Notre Dame
Tremblay Mrs., wid François, 67 Champ de Mars
Tremblay Mrs. C., wid J. 68 St Martin
Tremblay Mrs. Christine, wid Grégoire, 125 German
Tremblay Mrs. David R., bdg hse, 709 Notre Dame
Tremblay Mrs. K., wid George, seamstress, 22 St Dominique
Tremblay Mrs. Z., dressmaker, 178 St Antoine
TREMBLAY NAP., prop Hotel Tremblay, 315 Commissioners
Tremblay Nap., laborer, 61 St Catherine
Tremblay Narcisse, laborer, 6 Allard
Tremblay Nazaire, hardware clerk, 466 Lagauchetière
Tremblay Octave, brakeman, 119 Centre
Tremblay Octave, laborer, 103 St Louis
Tremblay Onésime, carpenter, bds 709 Notre Dame
Tremblay Onésime, laborer, 16 Voltigeurs
Tremblay P., clerk C.P.R., 62 German
Tremblay P., laborer, 346 Desery
Tremblay P., mason, r 901 Mignonne
Tremblay P. E., of Mercier, Beausoleil, Choquet, Martineau & Tremblay, 891 Wellington
Tremblay P. O., of Mathieu & Tremblay, 2679 Notre Dame
Tremblay Pamphile, laborer, 217 Aqueduct
Tremblay Remi, journalist, 95 Drolet
Tremblay Télesphore, shoemaker, 170½ Montcalm
Tremblay Wilfrid, painter, 80 Moreau
Tremblay Wm., carpenter, 57½ Island
Tremble Albert, carter, r 175a St André
Tremble Geo., laborer, 3 St Germain
Tremble Mrs. G., wid Charles 126 Parthenais
Tremoule Geo., carter, 53 Archambeault lane
Trempe Dolphis, grocer, 369 Amherst
Trempe Job, police sergeant, 80 Moreau
Trempe Jos., laborer, 331 Champlain
Trempe Jos. O., clerk, 291 St André
Trempe Louis, moulder, 114 Craig
Trempe Onésime, painter, 1150 St James
Trempe Placide, clerk, 150 Craig
Trenholme C. W., jun., mining engineer, 59 Osborne
TRENHOLME EDWARD H., M.D., C.M., gynæcologist, 2354 St Catherine
Trenholme Norman W., of Trenholme, Taylor, Dickson & Buchan, Rosemount, Côte St Antoine
TRENHOLME, TAYLOR, DICKSON & BUCHAN, advocates, 7 and 8 Chesterfield chambers, cor Hospital and St Alexis
Trenholme William, 59 Osborne
Trépanier Alex., laborer, 240 St Constant
Trépanier Alphonse, clerk, 1335 Ontario
Trépanier Alphonse, constable, 204 St Constant
Trépanier Alphonse, joiner, 193 Plessis
Trépanier Charles, baker, r 1228 St James
Trépanier Cléophas, laborer, 218 Beaudry
Trépanier Edouard, laborer, 39 Dufresne
Trépanier Edouard, picture framer, 336 Wolfe
Trépanier Esdras, joiner, 682 St Lawrence
Trépanier Ferdinand, laborer, r 933 Mignonne
Trépanier Frs., carpenter, 205 Grand Trunk
Trepanier Hormisdas, machinist, 233 McGill
Trépanier Joseph, carter, 64 St Martin
Trépanier Jos., joiner, r 231 Plessis
Trépanier Joseph, laborer, 14 Allard
Trépanier Jos. E., barber, 682 St Lawrence, h 680 St Lawrence
Trépanier Léon, 334 Delorimier av
Trépanier Mrs. Célina, wid Sinaï, 147 Vitré
Trépanier Mrs. Julie, wid François, 240 Wolfe
Trépanier N., grocer, 349½ Amherst
Trépanier Narcisse, polisher, r 92 Maisonneuve
TRESIDDER & CO., cabinetmakers and upholsterers, 880 Dorchester
Tresidder Chas., engineer, 93 St Antoine
TRESIDDER J. B., advertising agent for "Star," res Iberville, Que
Tresidder James, lithographer, 66 Montana
Tressey John, 33 St Urbain
Trestler Charles C. F., M.D., of Trestler & Globensky, 78 St Hubert

TRESTLER & GLOBENSKY DRS., Surgeon Dentists, 1592 Notre Dame, opp Court House

Trevithick A. E., managing director Canada Cutlery Co., 19 Essex av
Trew capt. Benjamin, royal artillery, 1237 Notre Dame
Triffié Jacques, carpenter, 41 St Hypolite lane
Trihey Thos., inspector Trust and Loan Co., 26 St James, h 388 St Antoine
Trimble Thomas, 119 Mackay
Trimble Thos., 214 St James

Tremblay rev J. A., chaplain of patients of Hotel Dieu' Pine av
TRINITY CHURCH, church of England, rev Canon W. F. Mills, incumbent; Joseph Mitchell, sexton, cor St Denis and Dubord
Troie Joseph, machinist, 119 Mon'calm
Troie W. J., laborer, 268 Visitation
Troop rev G. Osborne, M.A., rector St Martin's church, rectory, 476 St Urbain
Trott Chas., clerk, 836 Lagauchetière
Trotter A. C., solicitor Supreme Court, Eng., with McGibbon & Major, 157 St James, h 104 St Famille

TROTTER BROS.,
Warehousemen, Forwarders, and Custom House Agents,
Customs Bond 29, Excise Bond O.
Telephone No. 2,
Office 32 St Nicholas st

Trotter John, of Trotter Bros., 383 Mance
Trotter Lewis, of Trotter Bros., 44 Coursol
Trottier Alfred, jun., butcher, 311 Richmond
Trottier Alfred, butcher, 28 St Antoine market, h 307 Richmond
Trottier Alfred, butcher, 9 Paxton av
Trottier Arthur, laborer, 27 Perreault court
Trottier Auguste, trader, 11 St Adolphus
Trottier Bernard, cigarmaker, 166 St Maurice
Trottier J., joiner, 197 Wolfe
Trottier J. E., accountant, 1209 Mignonne
Trottier Marc, butcher, 46 Mignonne
Trottier Onésime, laborer, 973 St Dominique
Troude Peter, leather merchant, 1427 Ontario
Trouillard Armand, plumber and gasfitter, 150 Vitré and 48 St Urbain
Trousson Henri, carpenter, r 101 Dalhousie
Troutbeck & Co., 56 store, 2141 Notre Dame
Troutbeck Geo., of Troutbeck & Co., 2471 Notre Dame
Trouton Robert, fitter, 73 Condé
Trowels Joseph, r 72 St Maurice
Troy Alexis, tanner, 341 Champlain
Troy Mrs. Helen, wid John, 25 Chaboilles

TROY STEAM LAUNDRY,
L. W. Scott & Co., Proprietors
FIRST CLASS WORK.
Telephone 666. 140 St. Peter
See Adv opp Laundries, Advertisers Business Classified Directory.

Troy William, carter, 293 Manufacturers
TRUDEAU A., book and job printer, 1542 St Catherine
Trudeau Alex., laboror, 311 Sanguinet
Trudeau Amable, laborer, 30 Dufresne
Trudeau Arthur, hotelkeeper, 121 Vitré
Trudeau Auguste, stonecutter, 233 Lafontaine
Trudeau Cleophas, laborer, 45 St Hypolite lane
Trudeau Damase, milkman, 219 Lafontaine
Trudeau F. X., tailor, 1151 Ontario, h 1153 Ontario
Trudeau Guillaume, 328 Maisonneuve
Trudeau Isaie, foreman, 72 Parthenais
Trudeau Israel, joiner, r 736 Ontario
Trudeau J. B., bailiff and collector, room 22, 1608 Notre Dame, h 15 St Dominique
Trudeau J. Bte., carter, 970 St Dominique
Trudeau Jos., laborer, 61 Chaboillez
Trudeau Jos., laborer, 159½ Dufresne
Trudeau Joseph, laborer, 137 Desery
Trudeau Jos., laborer, 133 St Catherine
Trudeau Jos., joiner, r 245 Visitation
Trudeau Jos., plasterer, 283 St Dominique
Trudeau Jules, clerk, 253 Richmond
Trudeau Jules, laborer, 140 St Catherine
Trudeau Jules, sen., foreman, 2676 Notre Dame
Trudeau Léon, carter, 386 Jacques Cartier
Trudeau Léon, laborer, 525 Notre Dame
Trudeau Louis, stevedore, r 375 Notre Dame
Trudeau Miss Hortense, 75 Dubord
Trudeau Moïse, barber, 4 Dupré lane
Trudeau Moïse, carriagemaker, 112 Dufresne
Trudeau Moïse, leather cutter, 362 Beaudry
Trudeau Mrs. E., wid Léandre, 42 St David lane
Trudeau Mrs. Emélie, wid Pierre, r 203 Guy
Trudeau Mrs. H., wid F. X., 77 Visitation
Trudeau Mrs. M., wid Théophile, 40 Bérard
Trudeau Nap., bookkeeper, 174½ St Denis
Trudeau Nap., laborer 147 Desery
Trudeau Narcisse, laborer, 37 St Germain
Trudeau Olivier, joiner, r 2617 Notre Dame
Trudeau Ovila, laborer, 32 Prefontaine
Trudeau Pierre, blacksmith, 95 Wolfe
Trudeau Pierre, contractor, 386 Seigneurs
Trudeau Théodore, joiner, 1034 Ontario
Trudeau Théophile, laborer, 269 St Dominique

TRUDEAU & TREMBLAY,
Manufacturers of
Doors, Sashes and Blinds,
92 and 94 Prince

Trudeau Wm., 328 Maisonneuve
Trudeau Xavier, machinist, 61 Dufresne
Trudeau Zotique, laborer, r 329 Montcalm
Trudel —, watchman P. O., 127 St James, h 4 Hospital
Trudel A., P. O. clerk, 4 Hospital
Trudel Adolphe, caretaker, 4 Hospital
Trudel Albert, clerk, 213 St Constant
Trudel Alexis, trunkmaker, 6 Poele lane
Trudel Amable, trunkmaker, 300 Beaudry
Trudel Antoine, laborer, 407 Panet
Trudel Augustus, law student, 35 St James
Trudel Charles, blacksmith, 309 St Germain
TRUDEL, CHARBONNEAU & LAMOTHE, advocates, 35 St James
Trudel Damase, laborer, 355 Panet
Trudel Dolphis, mason, 10 Logan
Trudel E., & Co., tobacconists, 1738 St Catherine
Trudel Edmond, blacksmith, 303 St Germain
Trudel Edmond, joiner, 178 Drolet
Trudel Edouard, joiner, 52 Beaudry
Trudel Edouard, laborer, 49 Champlain
Trudel Emile, clerk, 14½ St Denis
Trudel Joseph Bouthillier, clerk Circuit Court, 92 St Denis
Trudel Eugène, printer, 1738 St Catherine
Trudel F. X., joiner, 153d Jacques Cartier
Trudel F. X., joiner, 1375 Ontario
Trudel Frs., baker, 86 Workman
TRUDEL FRANCOIS X., M.D., physician and surgeon, professor of the diseases of children, Victoria college, 403 Dorchester
Trudel Francis, carter, 43 St Dominique
Trudel François, 74½ Ropery
Trudel Gédéon, laborer, 325 Logan
Trudel George, clerk, 57 St Elizabeth
Trudel George, plasterer, 527½ Albert
Trudel George, laborer, bds 8 Bonsecours
Trudel Henri, joiner, 309 German
Trudel Henri, tailor, 375 Laval av
Trudel Henri, law student, 35 St James
Trudel Hormisdas, baker, 108 Workman
Trudel hon F. X. A., Q.C., senator, of Trudel, Charbonneau & Lamothe, 35 St James
Trudel J. Bte., laborer, 265 Logan
TRUDEL J. B. A., & CO., books, stationery, wall paper, music, fancy goods, etc., 1526 and 1528 St Catherine
Trudel J. B. A., of J. B. A. Trudel & Co., 1526 St Catherine
Trudel Jean, joiner, 96 Workman
Trudel Joseph, contractor, 167 St Christophe
Trudel Jos., nailer, 568 Albert
Trudel Jos., shoemaker, 271 Logan
Trudel Jos. D., cabinetmaker, 1225 St James
Trudel Jos. E., 12 Laberge lane
Trudel Jos. O., P. O. clerk, 210½ Visitation
Trudel Olivier, laborer, 78 Moreau
Trudel Louis, plasterer, 79 Chatham
Trudel Louis, carpenter and joiner, 456 Centre
Trudel Ludger, carter, 392 Champlain

TRUDEL MARC,
Real Estate Agent and Valuator,
Money loaned at 5 and 6 per cent.,
96 St Francois Xavier, h 335 St Antoine

Trudel Marc, of A. E. Trudel & Co., 337 St Antoine
Trudel Maxime, laborer, r 130½ Plessis
Trudel Mrs. D., wid Alexis, 373 Beaudry

Trudel Mrs. E., wid P., 571 Maisonneuve
Trudel Miss E., dressmaker, 41 Chaboillez
Trudel Mrs. Edward, vegetables, Bonsecours market, h 52 Beaudry
Trudel Mrs. Eulalie, wid C., 120 Fullum
Trudel Mrs. F. X. A., 97 Drolet
Trudel Mrs. J. B., fancy goods, 337 St Antoine
Trudel Mrs. M., wid Alp., 738 St Denis
Trudel Mrs. Malvina, wid Olivier, 313 Lafontaine
Trudel Michel, shoemaker, 966 Mignonne
Trudel Napoléon, tobbacconist, r 795 Ontario
Trudel Nicholas, sen., 393 Papineau road
Trudel Octave, printer, 221 Panet
Trudel Olivier, laborer, 78 Moreau
Trudel Olivier, saloon, 311 Lafontaine
Trudel Phillas, baker, 534 Lagauchetière
Trudel Prudent, grocer, 266 Plessis
Trudel Robert, conductor, 20 St Charles Borromée
Trudel Simon, laborer, 265 Visitation
Trudel Tancrède, customs clerk, 287 Amherst
Trudel Théodore, laborer, 106 Maisonneuve
Trudel Treffié, blacksmith, 607 Albert
Trudel Xavier, laborer, 649 Ontario
Trudel Wilbrod, laborer, 26 Bruchesi
Trudel Zotique, joiner, 195 Pantaléon
TRUE WITNESS, weekly, annual subscription in advance, $1.00 by mail; D. M. Quinn, treasurer; J. P. Whelan, managing director; The Post Printing and Publishing Co., publishers and proprietors, 761 Craig
Truesdell Edmond, driver, 16 Fournier
Trussell Alex., jeweller, 12 Mayor
Trussell George, gardener, Pine av
TRUST AND LOAN CO. OF CANADA, Russell Stephenson, commissioner; Thos. Trihey, inspector; L. A. Cadieux, accountant, 26 St James
TRUTEAU ALFRED, hotel, 99 and 99½ Vitré, h 101 do

TRUTEAU ALFRED,
Manufacturer of
Crackers, Biscuits and Fancy Cakes of all kinds. Office and Works 143 Wolfe cor Dorchester,
h 275 Dorchester

Truteau Alfred, moulder, 87 Iberville
Truteau Edmond, baker, 275 Dorchester
Truteau Napoleon, leather cutter, 56 Wolfe
Truteau Octave, carter, 229 Champlain
Truteau Ovila, driver, 184 Plessis
Tuck Frederick, insurance clerk, 581 St Urbain
Tuck Mrs, 256 St Dominique
Tucker & Cullen, advocates, room 6 Barron block, 162 St James
Tucker Edwin, foreman, 182 Iberville
Tucker Geo., manufacturer of patent medicines, 86½ St Lawrence, h do
Tucker H. E., of Henry Tucker & Son, 34 Mance
Tucker Henry, & Son, manfrs. jewellery, 39 Jurors
Tucker Henry, B.C.L., of Tucker & Cullen, 226 Stanley
Tucker John, merchant, 183 Drolet
Tucker Newton, manager Thos. May & Co., 2814 St Catherine
TUCKER REV. L. N., M. A., asst. minister in St George's church, 226 Stanley
Tucker Robert, laborer, 188 Iberville
Tucker Robt., laborer, 188 Iberville
Tucker Thomas, checker C.P.R., 78 Wolfe
Tucker W., mechanical engineer, 147 Lagauchetière
Tudor G. B. P., com traveller, 111 Union av
Tudor H. E., banker, 111 Union av
Tudor John, blacksmith, 42 Liverpool
Tudor Mrs. L. B., wid H. E., 111 Union av
Tuff David, customs clerk, 6 Victoria
Tuff Mrs. J., wid David, bdg hse, 2215 St Catherine
Tuft Andrew, machinist, 26 Duke
Tuft John, carter, r 170 Canning
Tuggey C. J., clerk, 441 St Dominique
Tuggey Mrs. C. H., wid, 441 St Dominique
Tuggey Mrs. Sarah, wid William, 546 Sherbrooke
Tuggy Mrs., wid., 23 Shaw
Tuke Mrs. Jane, wid Ths., 256 St Dominique
Tumber Mrs. Mary C., wid James A., bdg hse, 751 Lagauchetière
Tumber Mrs. Sarah, wid Geo., 142 Nazareth
Tunnock Jno., storeman, 108 Forfar
Turbide Ed., asst door keeper Montreal college, 1[illegible] Sherbrooke
Turcot A. J., of A. J. Turcot & Co, 91 Durocher
TURCOT A. J., & CO., wholesale millinery and fan[illegible] dry goods, 317 St Paul
Turcot Amable, 463 Notre Dame
Turcot Ant., driver, 546 Wolfe
Turcot Aug., confectioner, 1450 St Catherine
Turcot Chs., butcher, 141 Panet
Turcot Francis, millwright, 52 St Margaret
Turcot H., hotelkeeper, 2 Gale, h 463 Notre Dame
Turcot Isidore, blacksmith, 201 St Charles Borrom[illegible]
TURCOT ISIDORE, blacksmith, 233 St Char[illegible] Borromée
Turcot Miss Sophie, grocery, 243 Wolfe
Turcot Narcisse, joiner, 156 Wolfe
Turcot Noé, carter, 24 St David lane
Turcot Pierre, constable, 428 Maisonneuve
Turcot U. Joseph, 490 Dorchester
Turcotte A., of A. Turcotte & Co., 1514 Notre Dame
Turcotte A., & Co., merchant tailors, 1514 Notre Dam[illegible]
Turcotte Alfred, joiner, 52½ Barré
Turcotte Alphonse, of Kent & Turcotte, 118 Cha[illegible] de Mais
Turcotte Aug., carpenter, 174 St Albert
Turcotte Elzéar, shoemaker, r 430 Visitation
Turcotte François laborer, 108 St Martin
Turcotte Francis, butcher, 190 Manufacturers
Turcotte J. B. E., collector, 141 Drolet
Turcotte J. P., cooper, 109 Moreau
Turcotte Joseph, lampmaker, 138 Visitation
Turcotte Jos., butcher 166 Maisonneuve
Turcotte Jos., joiner, 27 St Emery
Turcotte Jos., laborer, 150 St Albert
Turcotte Jos., laborer, 26 St Germain
Turcotte Jules, laborer, 401 Jacques Cartier
Turcotte Laurent, carter, 417 Jacques Cartier
Turcotte Louis, shoemaker, 415 Visitation
Turcotte Louis N., laborer, 13 Mignonne
Turcotte Marc, dealer, 205½ Craig
Turcotte Médard, laborer, 105 Desery
Turcotte Miss Caroline, dressmaker, 50½ Barré
Turcotte Mrs. A., wid Hercule, dressmaker, 1608 [illegible] Catherine
Turcotte Mrs. S., wid H., 77 Montmorenci
Turcotte Narcisse, laborer, 40 Robb terrace
Turcotte Rémi, confectioner, 495 Lagauchetière
TURCOTTE S., boots and shoes, 275 Notre Dame, [illegible] 277 do
Turcotte Séraphin, painter, 74 Moreau
Turcotte Siméon, carter, 56 Dorchester
Turenne Jos., cabinetmaker, 158 Railway Track
Turenne Mrs. A., wid Louis, 153 Dorchester
Turenne Mrs. Cecile, wid C., 14 Wolfe
Turenne Paul, baker, 14 Wolfe
Turgeon Alf., clerk, 41a St André
Turgeon C., engineer, 7 Dalhousie sq
Turgeon Césaire, clerk, near 146 St Christophe
Turgeon Cleophas, engineer, 1380 Notre Dame
Turgeon B. M. O., accountant, and manager estat[illegible] of hon. J. L. Beaudry, 5 Custom House square, [illegible] 172 St Hubert
Turgeon Ed., broker, 201½ St Denis
Turgeon Edward L., of Béique, Lafontaine & Turgeon, 51 St Hubert
Turgeon Elphège., clerk, 27 Maple
Turgeon Etienne, grocer, 164 Napoléon road
Turgeon Eugène, clerk, 201½ St Denis
Turgeon François, laborer, 24 Payette
Turgeon Frs. X., shoemaker, 203 Guy
Turgeon F. X., laborer, 192 Iberville
Turgeon François Xavier, laborer, 192 Iberville
Turgeon Geo., joiner, 27 Maple
Turgeon Henri, brakeman, 42 Knox
Turgeon Isaac, r 172 St Etienne
Turgeon J. L., dry goods clerk, 195 Dorchester
Turgeon Jos., clerk, 29 Maple
Turgeon Jos., laborer, 655 St Lawrence
Turgeon Louis, shoemaker, 9 St Antoine market, h 10[illegible] Versailles
Turgeon Laurent, shoemaker, 50 St Ignace
Turgeon Mrs. A., wid Alfred, 41a St André
Turgeon Mrs. Julie, wid Jos., 576 Lagauchetière
Turgeon Mrs. Modeste, wid J. O. A., 213 St Hubert
Turgeon Mrs. Rosalie, wid F. X., 14 Elizabeth terrace
Turgeon Octave, painter, 263 St Christophe
Turgeon rev A. D., S. J., rector St Mary's college, 1½ Bleury
TURGEON THEOPHILE, corset manufacturer, wholesale dealer in dry goods, 291 and 293 St Paul, bds 11 German

Turgeon Thomas, baker, 1027 St James
TURGEON Z., merchant tailor, 77 St Lawrence, summer res Valois

TURKISH BATHS AND SANITARIUM, David MacBean, M.D., 340 St Monique st

Turmell Chas., joiner, 269½ Visitation
Turmell Jean, contractor, 269a Visitation
Turmell W., laborer, Larivière
Turnage Thomas, laborer, 9 Dowd
Turnbull David, jun., fitter, 143 Magdalen
Turnbull David, sen., conductor G. T. R., 134 Magdalen
Turnbull Geo. L., painter, 136 Manufacturers
TURNBULL JOHN, private secretary to Sir Geo. Stephen, Bart., 151 St James, h 263 Peel
Turnbull Robert, C. P. R., 37 Lorne av
Turnbull Ths. T., of T. T. Turnbull & Co., 7 Bishop
Turnbull Thomas T., & Co., railway supplies and general hardware, 8 Custom House sq
Turner A. D., of Turner, Rose & Co., 17 Lorne av
Turner Albert, of Albert E. Turner & Co., 80 Shuter
Turner Albert, manufacturer, 24 Rousseau

TURNER ALBERT E., & CO., Wholesale Manufacturers of Fine Boots and Shoes, 165 St James, Factory, 2 St George

Turner Alfred, com traveller, 96 Closse
Turner Bernard, laborer, 46 Shaw
Turner Chas. D. D., clerk accountant's office G. T. R., 262 St Luke
Turner Denis, laborer, 15 Jurors
Turner Geo. Thos., laborer, 132½ Manufacturers
Turner Geo., Star office, 1664 Sherbrooke
Turner H., & Co., boots and shoes, 20 St George
Turner James, engineer, 295 St Dominique
TURNER JAMES, engineer at John Lovell & Son's printing establishment, h 687 Albert
Turner James, shoemaker, 93 Mountain
Turner James, of F. Adams & Co., 198 Versailles
Turner John, grocer, 261 and 263 Centre
Turner John, manager Fogarty & Bros.' shoe factory, 218 St Hubert
Turner Joseph, engineer, 18 St Hypolite lane
Turner Mrs. R., wid., 80 Shuter
Turner Richard, grocer, 605 Wellington
Turner Robert, laborer, 104 Dufresne
Turner Robert, laborer, 30 Favard

TURNER, ROSE & CO., IMPORTERS of TEAS and GENERAL GROCERIES, Cor St John and 27 and 29 Hospital st

TURNER, ST PIERRE & CO., the Wanzer and New Home Sewing Machines, pianos and organs, 1437 Notre Dame
Turner Wm., engineer, 95 Condé
Turner W. G., sec.-treas. Mount Royal Park Incline Co., 132 St James, h St Denis
Turner W. O., carpenter, 371 St James, h 373 do
Turner Wm. G., contractor, room 7, 132 St James, h 77 Maple
Turner Wm. H., L R.C.P., of Turner, St Pierre & Co., 501 Sherbrooke
Turner Wm J. N., Montreal Commercial day and evening school, 8 Phillips sq, h 95 Cadieux
Turner Wm. R., steamfitter, 5 2 St Denis
TURNPIKE TRUST, L. H. Sénécal, treas.-secy., 181 St James
Turpeny Arthur, machinist, 472 St Patrick
Turpin John, rubber worker, 52 Dorchester
Turpin Olivier, hairdresser and wigmaker, 1929 Notre Dame
Turpin W. J. & Co., commission merchants, 91 St François Xavier
Turpin W. J., of W. J. Turpin & Co., 480 St Urbain
Turpin Zéph., hairdresser and tobacconist, 26½ Bleury, h 21½ St Urbain
Turpiss Robt., carter, 139 Nazareth
Turton John, carpenter, 276 Mullins
TURTON THOMAS H., agent Toronto Globe, 217 St James, h 50 Anderson
Turuti Louis, painter, 492 Lagauchetière
Tutelle office, Jos. E. Champoux, deputy prothonotary, Court house, 1577 Notre Dame
Tutill Geo., boilermaker, 236 Congregation
Tuttle Lucius, passenger traffic manager, Canadian Pacific Railway, 288 St James, h 131 Mackay
Tweed Chas., gardener, 265½ Craig
Tweedie Chas., storeman, 1178 St James
Tweedie Miss, 47 Barré
Tweedie Wm., butcher, 32 St Antoine market, h 87 Turgeon, Town of St Henry
Tweedy H., tanner, 134 Ottawa
Twembly Wm., carpenter, 57½ Island
Twigg John, moulder, 32 Sebastopol
Twohey Mrs. Mary, wid Wm., 746 Dorchester
Tyldsley Joseph, fitter, 717 Notre Dame
Tyler A. E., bookkeeper, bds 258 Bleury
Tyler George, confectioner, 377 St Dominique
Tyler J., brakeman G T R., 481 Centre
TYLER R., woollens and tailors' trimmings, 204 and 206 McGill, h 957 Dorchester
TYLER WILLIAM confectioner, cakes, ice cream, &c., 569 Craig, h 567 Craig
Tymonds Charles, of Canada Glass Silvering and Bevelling Co., 65 Forfar
Tynan John, laborer, 18 Murray
Tynan John, lockman, 11 McCord
Tyndale Matthew, manufacturer, 187 St Urbain
Tyndale Wm. H., com traveller, 306 St Urbain
Tynie John, laborer, 18 Murray
Tyo Alex., laborer, 76 St Albert
TYRE ROBERT W., manager Northern Fire Insurance Co., 8 Bishop. *See adv p 565*
Tyver Frank, turner, bds 76 Craig
Uhl R. J., insurance clerk, 53 Cathcart
Ulley George, carter, 22 Forfar
ULLEY J. J., importer of fine brushes, and manufacturer of wire goods, 34½ Bleury, h 34 do
Ulley Jas., carter, 29 Forfar
Ulley John, carter, 31 Forfar
ULLEY WILLIAM H., brush manufacturer, 58 Victoria sq, h 58½ do
Underdown John, cook, r 16 Manufacturers
Unack Mrs Kate, wid James, 7 Plessis
UNION BANK OF CANADA, E. Webb, cashier F. Nash, manager, 1763 Notre Dame
UNION DES BRIQUETIERS, Union St Joseph, 1796 St Catherine
UNION DES COMMIS MARCHANDS, L. E. Clouthier, president; M. Prevost, guardian, 64 St Denis, cor Dorchester
UNION MARBLE AND GRANITE WORKS, C. A. MacDonell, proprietor, 59 St Alexander, cor Lagauchetière
UNION MUTUAL LIFE INSURANCE CO., C. L. Bossé, local manager, room 2, 162 St James
Union Nail works, St Gabriel Locks, Basin
Union Pacific Railway, freight and passenger agency, Jas. Dunn, travelling passenger agent, 136 St James
Union Pacific Tea Co., W. D. Gallagher, proprietor, 61 Bleury
UNION ST JOSEPH, A. Laurin, president; Jos. Tellier, secretary; Alphonse Gosselin, treasurer, 1796 St Catherine
UNION ST PIERRE, Jos. Renaud, president; Alph. Gosselin, treasurer; J. Tellier, secretary, 1796 St Catherine
UNITARIAN CHURCH OF THE MESSIAH, rev W. S. Barnes, pastor; Thos. B. Heaton, caretaker, Beaver Hall hill
UNITED FELT FACTORIES WAREROOMS, Edward Schultze & Co., agents, 509 St Paul
UNITED STATES AND CANADA EXPRESS, D. T. Irish, agent, 84 and 86 St François Xavier
UNITED STATES CONSUL GENERAL, hon Wendell A. Anderson, consul general; P. Gorman, vice and deputy consul general, Ottawa buildings, 246 St James
UNITED STATES CUSTOMS OFFICES, Grand Trunk railway, E. H. Twohey, inspector, Passenger depot, St James

UNITED STATES LIFE INS. CO., EMO & YOUNG, Managers, (Wm. Emo, Jr., W. de L. Young,) Telephone 1828, 99 St Francois Xavier

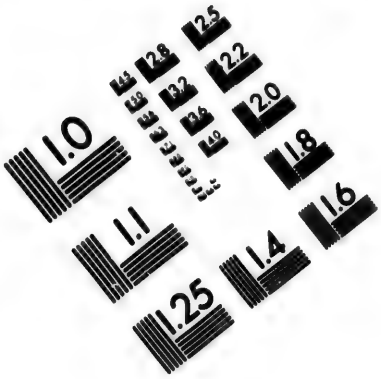

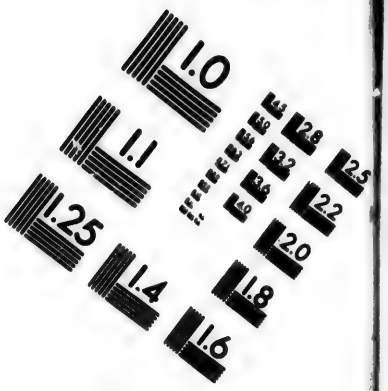

IMAGE EVALUATION
TEST TARGET (MT-3)

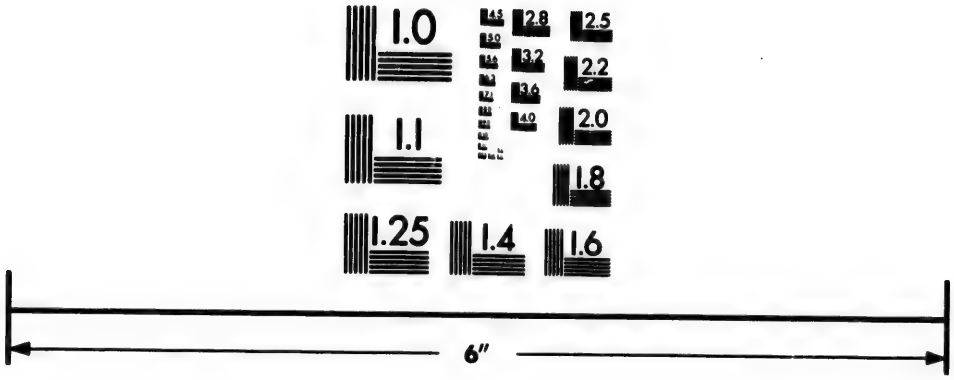

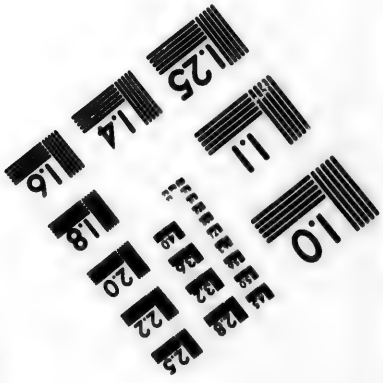

Photographic
Sciences
Corporation

23 WEST MAIN STREET
WEBSTER, N.Y. 14580
(716) 872-4503

1.0
2.8
2.5
3.2
3.6
4.0
2.2
2.0
1.8
1.6

University Club, hon president, Dr. Harrington; pres. Prof. S. Moyse; vice-pres., J. F. Mackie; secretary, A. Falconer; treasurer, J. H. Burland, 8 University
University dispensary for diseases of the skin, Mrs. F., wid Dr. Thos. Hayes, superintendent, 107 St Urbain
UNIVERSITY LAVAL, Montreal branch, Faculty of Law, rev J. E. Marcoux, vice rector; E. J. Archambault, L.L.L., secretary, 1538 Notre Dame
UNIVERSITY LAVAL, Montreal branch, Faculty of Medicine, rev J. E. Marcoux, vice rector; E. P. Lachapelle, M.D., secretary, 1538 Notre Dame
UNIVERSITY McGILL COLLEGE, Medical Faculty, Upper University; Faculty of Arts, University buildings, 803 Sherbrooke
UNIVERSITY OF BISHOP'S COLLEGE, Medical Faculty, F. W. Campbell, M.A., M.D., L.R.C.P., London, dean; R.A. Kennedy, registrar; Robert Reinhardt, janitor, Ontario cor Mance
Unnin Mrs. Marion, wid Robert, 150 Peel
Unwin Mrs. Sarah, wid John, 15 St Félix
Upham rev A. G., minister Olivet Baptist church, 1134 Dorchester
Uppertaker Oshea, laborer, 106 Montcalm
Upton Edward, engineer, 150 Magdalen
Upton Edward, watchman, 101 Congregation
UPTON F., proprietor Merchants' lunch room, 24 and 26 Hospital
Upton Harry, G.T.R., 60 Mackay
Upton Philip, steamfitter G.T.R., 68 Gain
Urback M. T., peddler, 654 Lagauchetière
Urbain Abraham, carpenter, 7 Monet lane
Ure Mrs. Mary T., wid N., 772 Lagauchetière
Urique rev P. H., professor, Séminaire de Philosophie, 1197 Sherbrooke
Urly Mrs. M., wid J., 36 Albert
Urquhart A., 21 Cote des Neiges road
Urquhart Andrew, stenographer, 12 Youville
Urquhart J. K., insurance agent, 104 Drolet
Urquhart James, collector, 12 Youville
Urquhart James R., inspector weights and measures, 412 St Paul, res at St Hilaire
Urquhart John, engineer, 12 Youville
Urquhart Mrs. Elizabeth, wid John, 54 Victoria
Urwin M., laborer, r 235 Ottawa
Urwin Robert Wilson, clerk C.P.R., 296 St Martin
Usereau Jos., driver, 21 Young
Usherwood Jos., jun., decorator, 296 St Urbain
USHERWOOD JOSEPH, house and sign painter, grainer, glazier, plain and decorative paper hanger, &c., 61 St Urbain, h 57 St Urbain
Ussher C. E. E., chief clerk general ticket office, C.P.R., 288 St James, h 897 Dorchester
USSHER RIGHT REV BISHOP, rector St Bartholomew's Reformed Episcopal church, 9 Drummond
Utting Mrs. H., wid Wm., 2720 St Catherine
Uttley Mrs. M. D., 731 Sherbrooke
Vacaresse Mrs. Marie, wid D., 516 Lagauchetière
Vachereau Xavier, laborer, 86 Frontenac
Vachon Edmond D., conductor, 417 Rivard

VACUUM OIL CO.,
138 St James st
Manufacturers of Fine Engine, Cylinder and Machine Oils,
Telephone 1061

Vadeboncœur L. D., com traveller, 159 Guy
Vadeboncœur Nap., bookkeeper, 1741 St Catherine
Vadeboncœur Treffié, livery stables, 1419 St Catherine and 180 Beaudry, h 178 do
Vagnier Louis, blacksmith, r 113 Napoleon road
Vaillancourt Alphonse, artist, r 298 Amherst
Vaillancourt Benjamin, grain, 971 St Lawrence, h 969 St Lawrence
Vaillancourt Chas., carriagemaker, 306 Sanguinet
Vaillancourt D., bricklayer, 157 St Albert
Vaillancourt Dolphis, laborer, 819 Upper Sanguinet
Vaillancourt Edmond, driver, 364 Wolfe
Vaillancourt F. X., shoemaker, 381 Wolfe
Vaillancourt Félix, carpenter, 53 Dominion
Vaillancourt Félix, driver, 487 Wolfe
Vaillancourt Firmin, trader, 1185 St Lawrence
Vaillancourt François, plasterer, 53 Barré
Vaillancourt Frs., blacksmith, 51 Dominion
Vaillancourt George, laborer, 1 St Dominique
Vaillancourt Grégoire, joiner, 1329 Mignonne
Vaillancourt Israel, carter, 1 Theatre lane
Vaillancourt J., carpenter, 61 Richardson
VAILLANCOURT J. A., com. produce and provision merchant, 331 Commissioners, h 90 Mance
Vaillancourt J. Bte., laborer, 65 St Rose
Vaillancourt J. M., cigarmaker, 184 Visitation
Vaillancourt Jean, carpenter, 283 Manufacturers
Vaillancourt Jos., guardian, 45 Jacques Cartier sq
Vaillancourt Jos., joiner, 45 Jacques Cartier sq
Vaillancourt Jos., joiner, 197 St Elizabeth
Vaillancourt Jos., laborer, 50 Fortier
Vaillancourt Jos., plasterer, 155 St Dominique
Vaillancourt Joseph, laborer, r 413 St Hypolite
Vaillancourt Joseph, shoemaker, 396 and 400 Montcalm
Vaillancourt Michel, foreman shunter, 92 Rail'y Track
Vrillancourt Moïse, leathercutter, 152 St Jean Baptiste
Vaillanuourt Onésime, shoemaker, 345 Panet
Vaillancourt Philéas, milkman, 17 Jean
Vaillancourt S., laborer, r 205 Visitation
Vaillant Godefroi, grocer, 397 and 401 Montcalm
Vaillant Léon, carter, 23 St Alphonse
Vaillant rev J. A., Archbishop's palace, cor Lagauchetière and Cathedral
Vaine Jos., 635 St Lawrence
Vaine Maxime, laborer, 141 Dufresne
Vaiseau Zotique, laborer, 400 Beaudry
Valade Auguste, carter, 204 Harbour
Valade F. X., ex-school inspector, 1246 Notre Dame
Valade Jos., barber, 22 Boyer
Valade Jos., carter, 78 Delisle
Valade Jos., clerk, 26 Boyer
Valade Jos., stonecutter, 603 St Dominique
Valade Jos., wheelwright, 257 William, h 155 Ottawa
Valade Louis, laborer, 3 Hermine
Valade Louis, coachmen, r 325 St Urbain
VALADE MOISE & FILS, Maison de Londres, 63 and 65 Chaboillez sq
Valade Mrs. Aurélie, wid Louis, 18 Hunter
Valade Mrs. Mary, wid T., 42 Robin
Valade Napoléon, barber, 1033 St James, h 1035 do
Valade Odilon, stonecutter, 977 St Dominique
Valade Télesphore, hotelkeeper, 775 St James
Valade Toussaint, cooper, 438 Seigneurs
Valade Toussaint, gen store 1036 and 1038 St James
Valance Charles, foreman, 98 Colborne
Valancki Jacob, laborer, 20 Leduc lane
Valandreuil Louis, laborer, 12 Louis Hypolite
Valaski Max., peddler, 5 St Bernard
Valcourt Mrs. P., wid C., bdg hse, 1352 Notre Dame
Vale Coal Co., Kingman, Brown & Co., selling agents, 14 Custom House sq
Vale Lawrence, laborer, 241 Ottawa
Valentine Miss Suzanne, dressmaker, 109 Fulford
Valentine Mrs. Elizabeth, wid F. W. E., dressmaker, 2264 St Catherine
Valenini Michel, fruit dealer, 2 St Lawrence market, h 6 Mount Charles Place
Valette J., sec hand books, 497 St James, h 797 Craig
Valeur Albert, cabinetmaker, 89 Sanguinet
Valeur Chas., professor of French, 345 St Lawrence
Valeur Clarke, gardener, 345 St Lawrence
Valeur J. A., P. O. clerk, 345 St Lawrence
Valeur Joseph, P. O. clerk, 345 St Lawrence
VALIN ABEL, contractor, 322 Panet
Valin Calixte, bricklayer, 3 Josephine
Valin Ernest, joiner, 3 St Elizabeth
Valin George, machinist, 377 Beaudry
Valin Julien, bdg hse, r 13 Nonancourt
Valin Ls., second-hand store, 1182 Notre Dame
Valin Mrs. M., wid Michel, 25 St Lawrence market, h 1'1 St Dominique
Valin Pierre, builder, 376 Drolet
Valiquet Aristide, wood dealer, 238 Maisonneuve
Valiquet Victor, carter, 289 Maisonneuve
Valiquet Victor, joiner, 295½ Plessis
Valiquet Victor, laborer, 360 Plessis
Valiquette Ald., carriagemaker, 868 Upper Sanguinet
Valiquette Alfred, carter, 1326 St Catherine
VALIQUETTE ALFRED A., fancy and staple dry goods, millinery and mantle making, carpets and oil cloths a specialty, 2032 Notre Dame, h 313 St James
Valiquette Alphonse, of Cousineau & Valiquette, 439 St Denis
VALIQUETTE ALPHONSE, proprietor of the Au Bon Marché, importer of fancy and staple dry goods, carpets and oil cloths, wholesale and retail, 1869 and 1871 Notre Dame, h 1867 Notre Dame. *See adv. p. 292*
Valiquette Amédée, carter, 442 Montcalm
Valiquette Antoine, farmer, 87 Quesnel
Valiquette Barnabé, laborer, 384 St Hypolite
Valiquette Calixte, carter, 317 St Hypolite
Valiquette Casimir, clerk, 16 Vitré

Valiquette Emmanuel, notary, 61 St Gabriel, h 2002 St Catherine
Valiquette Félix S., grocer, 125 and 129 Centre
Valiquette Isaïe, storeman, 424 Plessis
Valiquette Jean Bte., printer, 197 St Christophe
Valiquette Joachim, plasterer, 150 Barré
Valiquette Joseph, barber, 1079 St James
Valiquette Joseph, carter, 243 St Hypolite
Valiquette Joseph, commissioner, 821 Upper Sanguinet
Valiquette Joseph, cutter, 415 Seigneurs
Valiquette Joseph, P. O. clerk, 368 George Hypolite
Valiquette Jules, bailiff, 1614 Notre Dame, h 603 Laval av
Valiquette L. R., cabinetmaker, 254½ St Lawrence, h 254 do
Valiquette Lenfroi, toolmaker and horseshoer, 185 and 187 St Charles Borromée
Valiquette Louis, laborer, 163 Beandry
Valiquette Louis, laborer, 217 Champlain
Valiquette Ludger, bricklayer, 427 Marie Anne
Valiquette Miss Angélique, charwoman, r 135 German
Valiquette Miss Mathilde, grocery, 29 St Emery
Valiquette Mrs. A., wid F., 218½ St Elizabeth
Valiquette Mrs. Caroline, wid Stanislas, photographer, 3 Fulford
Valiquette Mrs. M. L., wid L., 235 St Hypolite
Valiquette Napoleon, barber, 117 Dufresne
Valiquette Napoléon, carter, 962 St Dominique
Valiquette Onésime, laborer, 122 Barré
Valiquette Philéas, barber, 527½ Albert
Valiquette Philéas, painter, 367 Wolfe
Valiquette Philéas, com. traveller, 8 Albina
Valiquette Philorum, clerk, 313 St James
Valiquette R. P., bds Jacques Cartier hotel
Valiquette's Roller Skating Rink, 190 St Maurice
Valiquette Stanislas, carter, 3 Fulford
Valiquette Théotime, joiner, 267 Rivard
Valiquette Victor, carter, 962 St Dominique
Valiquette Zotique, butcher, 3 St Jean Baptiste, h 262 Rivard
Vallance Hugh, jun., draughtsman, 46 Brennan, h Mount Royal Vale
Vallée Am., Paris, French goods, P. Blenert, agent, sample room, 13 St John
Vallée Antoine, polish r, 19 Jacques Cartier
Vallée Antoine, tel operator, 406 Lagauchetière
Vallée Aug., joiner, 350 Seigneurs
Vallée Augustin, engineer Montreal Water works, off Atwater av
VALLEE C. A., of Vallée & Roy, 377 St Hubert
VALLEE C. & N., proprietors Vendôme restaurant, 1937 and 1939 Notre Dame, and DeLotbinière house, Vaudreuil, P. Q.
VALLEE CONRAD, dry goods and merchant tailor, 1139 Ontario, h 1141 Ontario
Vallée Cyrille, of C. & N. Vallée, 1937 Notre Dame
Vallée Dieudonné, carter, 42 Fulford
VALLEE E. L. DE LA, & CO., engineers, 41 St François Xavier
Vallée F. X., grocer, 443 Centre
Vallée Henri, customs officer, 179b Drolet
Vallée Herménegilde, laborer, 242 Sanguinet
Vallée J Bte., advocate and deputy prothonotary, 125 Champ de Mars
Vallée Jacques, laborer, 202 Iberville
Vallée Jos., bookkeeper, 255 German
Vallée Louis, laborer 289 Lagauchetière
Vallée Michel, joiner, 113½ Napoleon road
Vallée Maxime, conductor C.P.R., 32 Frontenac
Vallée Mrs. E., wid Jos., 71 St François Xavier
Vallée Nap., of C. & N. Vallée, 1937 Notre Dame
Vallée Narcisse, carter, 383 Champlain
Vallée O., bricklayer, r 321 Champlain
Vallée Octave, joiner, 538 Centre
VALLEE & ROY, stock brokers, 104 St François Xavier
Vallée Poussin, of E. L. de la Vallée & Co., 261 Berri
Vallée Samuel, laborer, 105 Richardson
Vallée Samuel, messenger, 26 Marie Joseph
Vallée Stanislas, restaurant, 2505 Notre Dame
Vallée Stephen, clerk registry office, Court house, h 178 Champlain
Vallée Treffé, joiner, 288 Panet
Vallée Victor, shipper C.P.R., bds 23 German
Vallerand Miss, dressmaker, 125 Panet
Vallery Miss Mary, 211 St Martin
Valleur William, laborer, 74 Desery
VALLEYFIELD PAPER MILLS, Alex. Buntin, & Son, proprietors, Valleyfield, office and warehouse, 345 St Paul
Vallière Albert, painter, 138 St Martin
Vallière Adolphe, & Co., butchers, 25 and 26 St Ann's market
Vallière Alfred, laborer, 2 Parker
Vallière Barthélémi, laborer, 615 Upper Sanguinet
Vallière Damase, coppersmith, 45 Forgue av
Vallière François, cabinetmaker, 45 Forgue av
Vallière Jos., trader, 172 Montcalm
Vallières Ant., shoemaker, 420 Wolfe
Vallières Arthur, clerk, 203 Guy
Vallières Jean Bte., baker, 316 Plessis
Vallières Joseph, bartender, 930 St Dominique
Vallières Joseph, oyster house, Bonsecours market, h 172 Montcalm
Vallieres Joseph, quarryman, 2 Cherrier
Vallières Joseph, peddler, 263 Beaudry
Vallières Michel, trader, stand 4 Bonsecours market, h 219 Panet
Vallières Oct., bookkeeper, 693 Upper Sanguinet
VALLIERES OLIVIER, proprietor Mount Royal hotel, 1267 St Lawrence
Vallières Philéas, carpenter, 18 Allard
Vallières Roch, quarryman, 900 St Dominique
VALLIERES S. D., groceries, provisions, wines and liquors, 1072 St James, h 1066 St James
Vallières Thomas, joiner, 308 St Constant
Vallieres Victor, grocer, 1269 St Lawrence, h 1267 do
Vallières Victor, grocer, 1255 St Lawrence
VALOIS A., M.D., physician, surgeon and druggist, formerly of Vaudreuil, pharmacy 1505 St James, office 145 Vinet, h 1501 St James, Town of St Cunegonde
Valois A. E., clerk, 21 Houle
Valois Achille, engineer, bds 15 Dalhousie sq
Valois Albert, clerk, 379 Dorchester
Valois Alphonse, clerk, 36 Cadieux
Valois Alphonse, grocer, 31 Houle, h 21 do
Valois François, trader, 2026½ St Catherine, h 207 St Dominique
Valois J. M., libraire de la maison C. O. Beauchemin & Fils, 36 Cadieux
Valois Joseph, clerk, 36 Cadieux
Valois Joseph, driver, 98 Maisonneuve
Valois Jude, agent for James McCready & Co., 278 St Paul, h 30 St Denis
Valois L. J. A., customs officer, res Valoisville
Valois L. J. A., med. student, 1729 St Catherine
Valois Mathias, agent, 69 Groulx lane
VALOIS M. F. E., dentist, 1729 St Catherine
Valois Onésime, laborer, 654 St Catherine
Valois P. G., physician and surgeon, 1729 St Catherine
Valois Regis, goldsmith, 306a St Lawrence
VALOIS REV A. L., chaplain to the Carmelite nuns, 68 Notre Dame, Hochelaga
Van Alexander, bookbinder, 436 Cadieux
Vanasse Edouard, med student, bds 476 Lagauchetière
Vanasse Fabien, M.P., advocate, editor Le Monde, 1650 Notre Dame, h 200 St Denis
Van Bogaert Jean Louis, joiner, 388 Drolet
Van Bogaerth Joseph, joiner, 186 Richmond
Van Bueren Mrs. F. L., wid rev. F. L., 34 Lorne av
Van Chomphant Auguste, laborer, 16 St Augustin
VANDAL & MACLEAN, advocates and barristers, 58 St François Xavier
Vandal Ovide, laborer, 201 Desery
Vandal Philippe, B.C.L., of Vandal & Maclean, 9 Robb terrace
Vandamme Joseph, fruits and confectionery, 337 St James
Vandelac Auguste, horse dealer, 44 Montana
Vandelac Auguste, 407 Beaudry
Vandelac Geo., butcher, r 108 Panet
Vandelac Geo., laborer, 375 Logan
Vandelac George, produce merchant, 374 Cadieux
Vandelac John A., shoemaker, 466 Wolfe
Vandelac Joseph, laborer, 323 Beaudry
Vandelac Mrs. Philomène, wid George, 2149 Notre Dame
Vandelac Pierre, dealer, 348 Visitation
Vandelac Pierre, horse dealer, 352 Visitation
Vandelet John, shoemaker, 308 Wolfe
Vanderville Jos., machinist, r 2 Little St Antoine
Vandeleit Thomas, contractor, 535 Upper Sanguinet
Van Gilder George, bookkeeper, 201 Versailles
VAN HORNE WILLIAM C., vice-president and general manager Canadian Pacific Railway, 288 St James, h 1149 Dorchester
Vanier Albert, clerk, 19 Fournier
Vanier Arthur, boilermaker, 465½ Seigneurs
Vanier Bazile, carpenter, 2595 Notre Dame
VANIER BROS., dealers in wines, liquors, choice groceries and provisions, 2004 St Catherine

Vanier Henri, scalemaker, 157 Panet

VANIER J. EMILE,
Civil Engineer, Land Surveyor, and Patent Solicitor, of Resther, Resther & Vanier, Office 61 St James st, h 418 Rachel, Telephone 1800

VANIER J., & FRERE, groceries and provisions, 2495 Notre Dame
Vanier Justinian, of J. Vanier & Bro., 81 St Martin
Vanier Jos., watchman, 83 Fulford
Vanier Joseph, of Vanier Bros., 75½ St Philip
VANIER & LESAGE, dry goods merchants, 1153 St Lawrence
Vanier Odilion, of Vanier & Lesage, 1155 St Lawrence
Vanier Ovide, machinist, 144 St Martin
Vanier Philéas, groceries, wines, &c., 431 Seigneurs and 1032 St James, h 1030 do
Vanier T., dry goods, 214 St Elizabeth
Vanini Constantin, grocer, 293 Lagauchetière
Vanloo George, storeman, 105 Dalhousie
Vanne George, driver, 111 Frontenac
Vanneck John T., clerk, 112 Mackay
Vanneck Mrs. T., 112 Mackay
Vannes Jas. J., 208 Shaw
Vannesse Edouard laborer, Mountain
Vannieuse Henry, iron cutter, 1 Dominion
Vanns Henry, laborer, 206 Iberville
Vansinford Mrs. Salter, 65 Bishop
Vanselle Jos., laborer, 343 Panet
Vannier Jos., boots and shoes, 279 St Lawrence
Van Baugard Jos., carpenter, 86 Richmond
VAN WAGVENEN M., sec.-treasurer Dominion Tubular Lamp Co., 212 and 214 Craig
Varey F J., accountant, 276 St Charles Borromée
Varey George, bookkeeper, 21 Torrance
Varieure Salime, laborer, 268 Iberville
Varin Arthur, chief of Cadastral office, 3 Place d'Armes hill, res Notre Dame de Grace
VARIN E NEST, cashier City and District Savings bank branch, 2312 Notre Dame, h 18 Versailles
Varin Jos., carpenter, 335 Montcalm
Varin Louis, laborer, 266 Iberville
Varin Mrs., wid J., 314 Visitation
Varin Narcisse laborer, 253 Papineau road
Varin Théophile, driver, 140 Desery
Varnais Geo, laborer, 150 Desery

VARNER H.,
Pattern and Model Maker, 25 Bleury, h 13 Bisson

VARY ARTHUR, groceries and provisions, 140 St Martin
Vary Joseph, laborer, 378 Richmond
Vary Francis, painter, 983 St James
Vasey Thomas Ed., trunk maker, 634 Notre Dame
Vass Henry, accountant, 88 Mance

VASEY THOS. E.
Chemical Manufacturer, Oil of Vitriol (Sulphuric Acid), Sulphate of Ammonia, Fertilizers
Box 1777 Works, Hochelaga,

Vasserman Jacob, peddler, r 200½ Montcalm
Vaticolca Biase, founder, 38 Cathcart
Vaudry Charles, painter, 324 St Lawrence, h 322½ do
Vaudry Cléophas, joiner, 406 Beaudry
Vaudry Joseph, joiner, 6 Chatham
Vaudry Joseph, milkman, 351 Maisonneuve
Vaugh Jas., clerk, 217 Chatham
Vaudry Jos. A., bookkeeper, 46 St Vincent, bds 1603 St Catherine
Vaudrie Arthur, bookkeeper
Vaughan C. A., agent Green & Whineray of Liverpool, Eng., 54 St Francois Xavier, bds Windsor hotel,
Vaughan capt. H., 54 Cadieux
Vaughan Fred. S., of McIndoe & Vaughan, 10 Stanley
VAUGHAN MAXWELL MONTGOMERY, clerk St Gabriel market, 40 Montmorenci
Vaughan Miss Ann, 1 Josephine
Vause G., clerk C.P.R., 271 German

Vautelet H. E., bridge inspector C.P.R., 123 Cha de Mars
Vauthier Edouard, blacksmith, 118 Delisle
Vautier J. B e., carpenter, 59 Manufacturers
Vautier J. C., stonecutter, r 63 Manufacturers
Vautier Nap., steamfitter, r 42 Duke
Vautier Philippe, shi carpenter, 101 Duke
Vautrin Eusèbe, nailer, 108 Workman
Vaux Geo. Wm., 175 Cangregation
Vaux George, clerk G.T.R., 175 Congregation
Veau Nicholas, laborer, 327 Papineau road
VAUX WM., groceries and provisions, 169 Co gregation
Veglard Alphonse, watchmaker, 1235 Notre Dame
Veglard Gilbert, 1214 Notre Dame
Veglard Jos., painter, 247 Lagauchetière
Veillet Jos, bdg hse, 99 St Louis
Veilleux Alfred, clerk, bds 89 Champ de Mars
Vellence Charles, foreman, 115 St George
Veilleux Joseph, laborer, 27 Champ de Mars
Veilleux Joseph, fruit dealer, 1415 Notre Dame, h Champ de Mars
Veilleux Léon, bdg hse, 89 Champ de Mars
Veilleux Louis N, clerk, 89 Champ de Mars
Veilleux Mrs., wid Leger, bdg hse, 89 Champ de Ma
Veith J. George, accountant, 162 St George
Vellance Charles, fireman, 115 St George
Venables Chas., printer, 2050 St Catherine
Venables John, tailor, 34 Latour
Venables Joseph, & Co., bookbinders, 2 Bleury
Venables Joseph, of Jos. Venables & Co., 37½ St G nevière
Vendette Jos., watchmaker, 284 St Lawrence
Vendette Miss Anna, dressmaker, 27 Vitre
Vendette X., watchmaker, 2381 Notre Dame, h 2379
Vendôme restaurant, 1939 Notre Dame
Venance Ambroise, laborer, 245 Notre Dame
Venne Alexis, trunkmaker, 277 Logan
Venne Alfred, clerk, bds 1516 St Catherine
Venne Alphonse, gilder, 5 St Elizabeth
Venne Alphonse, laborer, r 163½ Panet
Venne Antoine, laborer, 308½ Amherst
Venne Avila, painter, 400 Beaudry
Venne Camille, shoemaker, 427 Maisonneuve
Venne Clément, policeman, 337 St Hypolite
Venne Edouard, joiner, 960 Mignonne
Venne François, carter, 64 Desery
Venne Joseph, architect, 11 Place d'Armes hill, h Plessis
Venne Joseph, laborer, r 301 Plessis
Venne Joseph, shoemaker, 760 St Dominique
Venne Mag., stonecutter, 343 Panet
Venne Moise J., junk store, 43 Mountain
Venne Mrs. A. R., wid Chs., 240 Montcalm
Venne Mrs. G., wid Séraphin, 11 St André
Venne Oscar, laborer, 1018 Mignonne
Venne Ulric, carter, 169 St Martin
Venner Dr. F. W., surgeon dentist, 218½ St Lawrence and 1729 St Catherine
Venner George O., clerk, 59 Suzanne
Vennor Mrs. H. A, wid Edward, 320 Drummond
Vennor Mrs. M., wid Henry, 142 Mansfield
Ventelli M., shoemaker, 62 Amherst
Verboncoeur Narcisse, driver, 253 Beaudry
Verdon Alex., moulder, 46 Wolfe
Verdon Alexis tailor, 594 Upper Sanguinet
Verdon André, carter, 71 Berri
Verdon Camille, printer, 69 Parthenais
Verdon Cyrille, joiner, 107 Chatham,
Verdon Delphis, cooper, bds 74 St Lawrence
Verdon Félix, carter, 94 Eleanor
Verdon Jos., printer, 58 Hermine
Verdon Joseph Isaie, laborer, 328 St Hypolite
Verdon Laurent, 59 Dominion
Verdon Michel, trader, 581 St Lawrence
Verdon Miss E., dressmaker, 9 Grothé
Verdon Mrs. Alexis, fruits, h 482 Sanguinet
Verdon Mrs. Geneviève, wid Pierre, 41 Barré
Verdon Napoléon messenger, 1181 Sherbrooke
Verdon Xavier, model maker, 111 Chatham
Verdun & Co., restaurant, 2636 Notre Dame
Verdun Cyrille, clerk, 2641 Notre Dame
Verdun Paul, jun., of Verdun & Co., 2636 Notre Dam
Verdun Paul, sen., of Verdun & Co., 2735 Notre Dam
Vergèle Mrs. C., wid Pierre, 352 St Hypolite
Verme Joseph, shoemaker, 760 St Dominique
VERMETTE & CHARBONNEAU, saw mills, o Rivard and Perreault, Coteau St Louis
Vermette Eugène, joiner, 475 Marie Anne
Vermette Fabien, bookkeeper, 910 Mignonne
Vermette François X., 46 Jacques Cartier

Vermette Geo., jun., fruit dealer, Bonsecours mkt, h 16 Carrière
Vermette George, sen., fruit dealer, Bonsecours mkt, h 366 Rachel
Vermette J. Bte., fruit dealer, 39 Jacques Cartier
Vermette Nelson, policeman, 53½ St Ignace
Vermette Pierre, fireman, 7 Dalhousie sq
Vermette Pierre, fireman, 41 Jacques Cartier
Verner Frs., teacher, 178 St André
Verner Henry, patternmaker, 13 Bisson
Verner John, engraver, 17 Essex av
VERNER LOUIS, M. D., physician and surgeon and druggist, 1882 St Catherine, h 1884 St Catherine
Verner W. C., lithographer, 132 Peel
Vernot Pierre, laborer, 637 Upper Sanguinet
Veronneau Denis, blacksmith, 218 Barré
Veronneau Dosithée, jun., grocer, 403 Plessis
Veronneau Dosithée, sen., joiner, 420 Plessis
Veronneau J., clerk, 14a Sanguinet
Veronneau Louis, carpenter, 36 Marlborough
Verrault Louis, cooper, 71 St François Xavier
Verreau Mrs. Lucie, wid Auguste, 170 Montcalm
Verreault Antoine, clerk City hall, 178 Dorchester
Verreau Cyrille, bookkeeper, 1114 Ontario
Verreau Paul, laborer, 219 Maisonneuve
VERREAU REV L'ABBE H. A., principal Jacques Cartier Normal school, Sherbrooke east
Verreau Frs. Xavier, trader, r 15 Allard
Verronneau Adolphe, laborer, 422 Plessis
Verronneau Miss M. L., dressmaker, 43½ Latour
Verronneau Mrs. S., wid L., 43½ Latour
Verrel J. B., laborer, 1479 Notre Dame
Verrelle Mrs. Annette, wid Pierre, 316 Lagauchetière
Verrette B., of Verrette, Stewart & Co., res in Quebec
Verrette Baptiste, laborer, 646 Ontario
Verrette Francis, laborer, 646 Ontario
VERRETTE, STEWART & CO., commission merchants etc., 271, 273 and 275 Commissioners, warehouse, 28 Foundling
Verrette Pierre, laborer, 646 Ontario
Verrier Joseph, carpenter, 20 Panet
Verrot Chas., laborer, Shaw
Verry George, agent, 262 Bleury
Versailles Joseph, 65 Cathedral
Versailles Joseph, jun., special agent British American Assurance Co., 396 Ontario
Versailles Louis, gilder, 70 Chaboilles
Versailles Miss M., bdg hse, 346 Craig
Versailles Narcisse, moulder, 1053 St James
Versailles Nazaire, butcher, 412 St James, h 416 Guy
Versailles Ovila, foreman, 2 Fulford
Versailles Prospère, butcher, stall 29 and 30 St Ann's market, h 115 Chatham
Vertefeuille Joseph, laborer, 371 Amherst
Vervais Dosithe, carter, 209 Visitation
Vervais Léandre, machinist, 49 Ottawa
VERVAIS LEON, of Gauthier & Vervais, 556 Craig
Vervais Mrs. M., wid Ed., Hotel du Palais, 27 and 29 St Gabriel
Vervais Pierre, moulder, 46 St Martin
Verville Mrs. Amanda, wid. Jos., 57 Pichette
Vestiaire de Notre Dame, Mrs. E. Sénécal, directress; Mrs. Rivard, president, 78 St Urbain
Veuillet Ed., laborer, r 483 Seigneurs
Vey Albert E., machinist, 214 St George
Vey Albert E., machinist, 28½ St Philip
Vezeau Adélard, joiner, 288 Maisonneuve
Vezeau Jos., nailer, 80 St Albert
Vezeau Louis, joiner, 396 Centre
Vézeau Miss Almira, 114 St Hubert
Vézina —, saddlemaker, 524 Lagauchetière
Vézina A., laborer, 243 Montcalm
Vézina Aldéric, carter, 82 Railway Track
Vézina Alexandre, saddler, 61 St Elizabeth
Vézina Aug., grocer, 136 Plessis
Vézina Augustin, laborer, 75 St Maurice
Vézina Charles, innkeeper, 1209 St Catherine, h 1207 do
Vézina Chs., stonecutter, bds 519 St James
Vezina Damase, laborer, 367 Panet
Vézina David, plasterer, 231 Papineau road
Vézina Elie, joiner, 28 St Martin
Vézina Elzear, joiner, 287 St Urbain
Vézina Elzear, joiner, 124 St Louis
Vézina F. X., shoemaker, 23 Dupré lane
Vézina François, laborer, 221 Papineau road
Vézina Ferdinand, packer, 123 St Felix
Vezina Gédéon, bricklayer, 192 Murray
Vézina Gilbert, carpenter, 143 Railway Track
Vézina Henri, laborer, 271 Frontenac
Vézina Hormisdas, storeman, 153½ St Dominique
Vézina Hubert, carter, 572 Albert
Vézina J. C., tailor, 723 St Catherine
Vézina J. L., 1055 Mignonne
Vézina Jean B., blacksmith, 391 Jacques Cartier
Vézina Jérémie, carter, r 57 Champlain
Vézina Jos., baker, 7 Dominion
Vezina Jos., innkeeper, 1357 St Catherine
Vézina Jos., laborer, 332 Papineau road
Vézina Jos., carpenter, 196 McCord
Vézina Joseph, joiner, 309 Wolfe
Vézina Joseph, barber, 78 Bleury
Vézina Joseph, saloon, 197 Panet, h 199 do
Vézina Joseph, laborer, 338 Maisonneuve
Vézina Joseph, clerk, 88 Plessis
Vézina Jules, currier, 995 Ontario
Vézina Jules, laborer 396 Maisonneuve
Vézina Jules, joiner, 55 Leroux
Vézina Léon, joiner, 153 St Elizabeth
Vézina Louis, shoemaker, 661 Mignonne
Vézina Max., saloon, 1407 St Catherine, h 1409 do
Vézina Maxime, laborer, 377 Beaudry
Vézina Miss S., dressmaker, 763 Notre Dame
Vézina Mrs. I., wid D., 391 Jacques Cartier
Vézina Mrs. M., wid. Chs., tobacconist, 907 Notre Dame
Vézina Octave, laborer, 326 Papineau road
Vézina Olivier, shoemaker, 471 Amherst
Vézina Paul, laborer, r 30 Brock
Vézina Rodrigue, grocer, 1 Logan, h 3 do
Viau Aldéric, cigar maker, 1321 Mignonne
Viau Augustin, laborer, 236 Mount Royal av
Viau Benjamin, tailor, 121 Mansfield
Viau Charles, 1297 Mignonne
Viau Charles T., of Viau & Frères, 1278 Notre Dame, summer res Longue Pointe

VIAU & FRERE, Manufacturers of the Celebrated Self-Raising Flour, Crackers, Biscuits, Cakes, Confectionery, &c., and Proprietors of the Colonial Co., Chocolates and Cocoas, 1288 and 1292 Notre Dame

Viau Gédéon, shoemaker, 31 College
VIAU HENRI, L.L.L., advocate, 42 St Vincent, h 2091 Notre Dame
Viau Hildège, special constable, 52 Quesnel
VIAU HORMISDAS, restaurant, 1 Prince and 80 Common
Viau Jérémie, painter, 166 Plessis
Viau Jean Bte., policeman, 420 Panet
Viau Jos., shoemaker, r 683 St Lawrence
Viau Jos., bar tender, 1424 Notre Dame, res Pointe Claire
Viau Jos., baker, 44 Wolfe
Viau Jos., clerk, r 1 Lionais
Viau Joseph, laborer, 265 Mathieu
Viau Jules, clerk, 21 Fulford
Viau Leandre, stonecutter, 17 Leduc lane
Viau Léandre, stonecutter, 247 St Dominique
Viau Léon, boilermaker, 30 Inspector
Viau Louis, of Viau & Larose, 653 Dorchester
Viau Magloire, shoemaker, 177 Wolfe
Viau Moise, founder, 472 Dorchester
Viau Mrs. Angèle, wid. A., 438 St Hypolite
Viau Mrs. Angèle, wid Z., 7 Visitation
Viau Nicholas, 465 Panet
Viau Nicholas, laborer, 329 Papineau road
Viau Octave, contractor, 392 St Hypolite
Viau Perpétu, laborer, 496 Centre
Viau Raphael, 110 Napoleon road
Viau Stanislas, trader, 6 St James market, h 263 Montcalm
Viau T., mason, 195 Plessis
Viau Toussaint, trader, 1, 2 and 3 St James market, h 185 St Elizabeth
Viau Vital, laborer, 410 Champlain
Vicary Mrs., wid E., 24 Donegana
VICE CONSULATE OF PORTUGAL, Chas. S. Watson, vice-consul, 111 Metcalfe
Vick Nathaniel, shoemaker, 238 Sanguinet
Vickers John, laborer, 227 Chatham
Vickham Richard, engineer, 156 Prince
VICTORIA COFFEE AND CHOP HOUSE, John B. Graham, proprietor, 167 McGill
VICTORIA DRUG HALL, John Lewis, proprietor 38 Victoria sq cor Craig

VICTORIA BOTTLING CO. (THE),
Sole Agents for
JOHN LABATT'S
CELEBRATED LONDON ALE,
STOUT, AND SAND PORTER.
Also the Ontario Grape-Growing and Wine-Manufacturing Co. (of St Catharines) NATIVE WINES,
Sole Proprietor, P. L. N. BEAUDRY,
Telephone 1806. 20 St Dizier

VICTORIA LIVERY STABLE, William Patterson, sen., proprietor, 32 Bleury
VICTORIA MARBLE WORKS, C. Mariotti, proprietor, 13 Beaver Hall hill
Victoria Medical and Chirurgical School of Montreal, Dr. Hingston, president, Pine av
Victoria Mission house, 53 Conway
VICTORIA MUTUAL FIRE INSURANCE CO., Edward T. Taylor, agent for the Province of Quebec, 4 Hospital
VICTORIA RIFLES ARMORY ASSOCIATION, John Donovan, caretaker, 37 Cathcart
Victoria Rifles of Canada, major C. W. Radiger, sec.-treas.; C. P. Davidson, lieut.-col.; capt. J. Edwards, adjutant
VICTORIA SCHOOL, S. H. Parsons, principal, 50 St Luke
VICTORIA SKATING CLUB, Fred. C. Henshaw, president; W. E. S. Clouston, vice-president; W. Alex. Caldwell, secretary-treasurer, 96 St François Xavier; Isaac Lee, guardian of rink, 49 Drummond n Dorchester
VICTORIA WORKS, iron works, &c., Pillow and Hersey Mnfg Co., 102 St Patrick
Vidal Alphonse, plasterer, 214 Barré
Vidal Chas. E., joiner, 19 Knox
Vidal & Cullin, carpenters and builders, 282 Centre
Vidal Israel, joiner, 136 St Martin
Vidricaire Cleophas, restaurant, 1121 Notre Dame, h 2 Desalaberry
Vidricaire Edouard, driver, 291 Lagauchetière
Vidricaire Magdager, carter, 127 Wolfe
Vidu Moise, founder, 472 Dorchester
Vielle Jacques, laborer, 6 Champlain
Vien J. Bte., joiner, 141 Beaudry
Vien Louis, clerk, bds 1816 St Catherine
Viens Abraham, laborer, 365 Papineau road
Vigeant Esdras, printer, 2 Boyer
Vigeant Jos., joiner, 108 Visitation
Vigeant Jos., tinsmith, 21 Leduc lane
Vigeant Jos., tailor, 220 St Elizabeth
Vigeant Louis, carriagemaker, 82 Moreau
Vigeant Mrs. Angèle, wid Ambroise, 182 Montcalm
Vigeant Octave, printer, 30 Leduc lane
Vigeau H., painter, r 217 St Hypolite
Vigeault Chas., grocer, 495 William
Viger Adolphe, of Viger & Beauchemin, 110 Montcalm
Viger Alph., shoemaker, r 63 Champlain
Viger Alphonse, 49 Beaudry
Viger & Beauchemin, carriagemakers, 112 Montcalm
VIGER CATTLE MARKET, Maxime Groulx, clerk, 287 Craig
Viger Denis B., of Viger & Grundler, 93 St Elizabeth
Viger Denis Seraphin, bookkeeper, 87 St Christophe
Viger Fred., plasterer, Seaton
Viger Godfroy, civil engineer, 94 St Denis

VIGER & GRUNDLER,
Fashionable Tailors.
D. B. Viger. A. Grundler
73 Beaver Hall hill

Viger Hormisdas, of Fraser, Viger & Co., 70 German
Viger J. Bte., laborer, 701 Grand Trunk
Viger J. Emm., of J. E. Viger & Co., 133 Visitation
VIGER J. E., & CO., wood dealers, 194 Panet. *See Adv p 283*
Viger Jérémie, carter, 267 Mathieu
Viger Joseph, conductor, 336 Moreau
Viger L. H., 536 Lagauchetière
Viger Mrs. O., wid L. S. V., 94 St Denis
Vignault Joseph, checker, 6 Grant
Vigneau Moise, pilot, 139 Panet
Vigneault Narcisse R., wood and coal, 1633 Ontario bds 94 Forfar
Vignola Joseph, laborer, 289 Moreau
Vilandré Télesphore, painter, 24 Visitation
Vilbon Achille, bookkeeper, 1032 St Lawrence
Vilbon Frs. X., 1032 St Lawrence
Vilbon M. Jacques, deputy sheriff, 141 Clarke
Viley J. B., harnessmaker, 122 St Denis
VILLA MARIA, educational establishment for young ladies, conducted by the sisters of the Congregation of Notre Dame, rev mother St Providence superiore-s, Côte St Antoine
Villani André, sculptor, 274 St Lawrence
VILLE MARIE BANK BRANCH, W. J. E. W., manager, 595 Wellington
Villemaire Alphonse, 173 Jacques Cartier
Villemaire Alphonse, glider, 175 Wolfe
Villemaire Louis, carter, 6 Boyer
Villemaire Mrs. Flavie, wid Louis, 45 Vitré
Villemaire Mrs. Liza, wid Ed., dressmaker, 235 Craig
Villemaire Nap., carter, 189 St Christophe
Villemaire Ovide, clerk, 5 Sanguinet
Villemère Jos., machinist, r 31 Ropery
Villemure Aldéric, joiner, 11 Champlain
Villemure Mrs C., wid J. Bte., 332 Amherst
Villemure Ovide, shoemaker, 181 Lagauchetière
Villemure T., hotelkeeper, 299 and 301 Craig
Villeneuve Adolphe, laborer, 987 Ontario
Villeneuve Albert, shoemaker, 308 Panet
Villeneuve Alfred, joiner, 482 Beaudry
Villeneuve Alfred, clerk, 951 Mignonne
Villeneuve Alphonse, clerk, 133 Berri
Villeneuve Antoine, laborer, 987 Ontario
Villeneuve Charles, laborer, 23 Leroux
Villeneuve David, laborer, 148 Dufresne
Villeneuve Dolphis, laborer, 207 Barré
Villeneuve Dolphis, laborer, 2 Lusignan
Villeneuve E. W., grocer, 1280 St Lawrence
Villeneuve Edouard, Royal Canadian Ins. Co., 10 St James, h 467 St Denis
Villeneuve F. X., laborer, 38 St Germain
Villeneuve Félix, joiner, bds 151 St Paul
Villeneuve Frederic, law student, 61 St James
Villeneuve George, captain, 133 Berri
Villeneuve Henri Chas., conductor C. P. R., bds 19 Verchères av
Villeneuve Israel, shoemaker, 400 Maisonneuve
Villeneuve J. B., of Carle & Villeneuve, 1033 Ontario
Villeneuve Jacques, clerk G.T.R., 751 St Denis
Villeneuve Jean Bte., mason, 865 St Catherine
Villeneuve Jos., butcher, stall 34 St Ann's market, h 341 Richmond
Villeneuve Jos., butcher, 2478 Notre Dame, h 33 Richmond
Villeneuve Jos., carter, 211 Plessis
Villeneuve Joseph, blacksmith, 117 Wolfe
Villeneuve Joseph Alph., clerk C. P. R., 133 Upper Berri
Villeneuve Joseph, laborer, 409 Plessis
Villeneuve Joseph, horseshoer, r 323 Jacques Cartier
VILLENEUVE JOSEPH OCTAVE, dealer in groceries, wines, spirits and provisions, 1256, 1258 and 1260 St Lawrence, cor Mile End, h 592 St Denis
Villeneuve Lambert, blacksmith, 969 St Dominique
VILLENEUVE LÉONIDAS, & CO., dealers in lumber, gravel, pitch, dry and felt tar for roofing, saw mill St Louis, 2 St Lawrence, St Louis or Mile End
Villeneuve Louis, tailor, 22 St Emery
Villeneuve Magloire, butcher, 1237 St Lawrence
Villeneuve Magloire, plasterer, 475 Laval av
Villeneuve Mathias, guardian, 128 Fortification lane
Villeneuve Mathias, P. O. clerk, 145 St Paul
Villeneuve Miss A., hatter and furrier, 1284 Notre Dame, h 1286 do
Villeneuve Miss G., dressmaker, 1237 St Lawrence
Villeneuve Miss G., French and English academy, 123 St André
Villeneuve Miss Maria, mantlemaker, 19 Verchères av
Villeneuve Mrs. Marguerite, wid J. B., 127 Amherst
Villeneuve Napoléon, blacksmith, 193½ Plessis
Villeneuve Narcisse, r 29 St Emery
Villeneuve Ovila, laborer, 987 Ontario
Villeneuve Pierre, ins. clerk, 133 Berri
Villeneuve Pierre, tailor, 24 St Emery
Villeneuve Rodrigue, shoemaker, 351 Panet
Villeneuve Samuel, painter, bds 151 St Paul
Villeneuve T., tailor, 634 Upper Sanguinet
Villeneuve W., collector, 456 St Hypolite

Veneuve Xavier, 306½ Beaudry
Viller Alfred, blacksmith, 10 Campeau
Villette Louis, laborer, 51 Ferthius
Vincelette J. B., hotelkeper, 1253 St Cathérine, h 1256 do
Vincelette Joseph, laborer, 18 Fullum lane
Vincelette Louis, laborer, 35 Logan
Vincelette Mrs., wid V., 387 Dorchestor
Vincendeau Henri, brewer, 211 St Urbain
Vincent Arthur, sculptor, 530 Lagauchetière
Vincent Balthazar, tailor, 349 St Hypolite
Vincent David, storeman, 16 Guy av
Vincent Elzéar, painter, 102 Pantaléon
Vincent Eusèbe, grocer, 1456 St Catherine, h 179 Montcalm
Vincent Frs. P., letter carrier, 84 St Christophe
Vincent George, sculptor, 309 Sanguinet
VINCENT GEORGE T., agent and manager for A. Harris, Son & Co., r 125 College
Vincent J. Bte., baker, 86 Workman

VINCENT J. BTE.,
Boiler Maker and Blacksmith,
228 Richmond, h 234 do

Vincent J. E., piano and sewing machine agent, 1296 Mignonne
VINCENT J. L., collector Inland Revenue, and food inspector, 412 St Paul, res at Longueuil
Vincent James, 382 St Antoine
Vincent James, confectionery, 153½ Craig
Vincent James, jun., stenographer, 382 St Antoine
Vincent James A., storeman, 178 St Etienne
Vincent Jos., merchant, 228 St Elizabeth
Vincent Joseph, laborer, 280 Lafontaine
Vincent Joseph, night policeman, 151 Poupart
Vincent Joseph, pleasure boats, 135 Water, boathouse 9 Commissioners
Vincent Leonard, boilermaker, 75 Fulford
Vincent Louis, laborer, 679 Grand Trunk
Vincent Louis, 685 Grand Trunk
Vincent M., of Guibord & Vincent, 48½ Desalaberry
Vincent Michel, blacksmith, 48 St Ignace
Vincent Miss Elizabeth, 1147 St James
Vincent Miss Phoebee, dressmaker, 227½ Beaudry
Vincent Miss Sophie, 86 Eleanor
Vincent Mrs. E., wid M., 511 St James
Vincent Mrs. Rose, wid Ferdinand, 20 St Martin
Vincent Nap., silver plater, 167 Lagauchetière
Vineberg & Co., pawnbrokers, 1996 Notre Dame
Vineberg Harris of G. F. Burnett & Co., 25 Lorne av
Vineberg Hyman, pawnbroker, 12 Aylmer
Vineberg Isaac, second hand store, 476 St James, h 129 Maurice
Vineberg Israel, clerk, 120 St George
Vineberg Joseph, wholesale and retail clothier, 2244 Notre Dame, h 70 Victoria
Vineberg Lozer, of Vineberg & Co., 12 Aylmer
VINEBERG MOSES, manufacturer and importer of hats, caps and furs; hatters' trimmings wholesale, 49 St Paul, h 224 Bleury
Vineberg Mrs. Eliz., of Vineberg & Co., 12 Aylmer
Viner S., com traveller, 7 St Bernard
Vinet Arsene, laborer, 367 Jacques Cartier
Vinet Avila S., accountant, 927 Berri
Vinet Charles, joiner, 155 Panet
Vinet Damase, painter, 536½ St Dominique
Vinet Ferdinand, restaurant, 13½ and 15 Gosford
Vinet J. B., of A Dubord & Co., 80 Berri
Vinette E., 94 St Urbain
Vinette François, laborer, 239 Plessis
Vinette J. B., com. merchant, 56 Montana
Vinette Jos., moulder, 575 Albert
Vinette O., mason, r 481 St Hypolite
Vinette Onésime, boot and shoe manufr., 539 St Lawrence, h 541 do
Viola Josué, laborer, 132 Desery
Violetti G., of Hardy & Violetti, 79 Sanguinet
VIPOND B. L., wood merchant, 136 Dorchester, h 22 Champlain
Vipond Geo., of Vipond, McBride & Co., 96 University
VIPOND JOHN J., & CO., fruit and commission merchants, 30 Foundling
Vipond John J., of John J. Vipond & Co., 27 Torrance
VIPOND, McBRIDE & CO., wholesale fruit and provision merchants, 261 and 263 Commissioners
Vipond Mrs. Elizabeth, wid Thos., 83 Cathcart
Vipond Mrs. Jane L., wid John, 293 St Urbain
VIPOND T. S., wholesale produce merchant, 32 and 34 Foundling, h 50 Durocher

VIROLLE PETER,
Picture Framer, Carver and Gilder,
MAT and PASSE PARTOUT,
15 Bleury, h 13 do

VIRTUE & CO., publishers, H. S. Virtue, representative, Barron block, 162 St James
Virtue Ed. C., com traveller, bds 766 Sherbrooke
Virtue H. S., representing Virtue & Co., of Toronto, 162 St James, res Lachine.
VIRTUE JAMES, ale and porter vaults, 19 Aylmer
Virtue Mrs. E., wid William, r 492 St Dominique
Virtue Thos., com traveller, bds 766 Sherbrooke
Virtue Thos., gas fitter, 289 St Urbain
VIRTUE THOMAS J., butcher, 625 Wellington
Visitation academy, Congregation of Notre Dame, mother des Seraphins, superioress, 181 Craig
Visler G., tailor, 72 St Maurice
Vivian John, blacksmith G.T.R., 41 St Etienne
Vivian Johnson, machinist, 154 Forfar
Vizelberg Martin, cigarmaker, 55 St Maurice
Vleming Paul, clerk, 216 McCord
Vocel Mrs. Adèle, wid Louis, 101 Maisonneuve
Vogel A., manager Jos. Steiner & Bros., 535 St Paul, h 139 Laval av
Vogel N., foreman furrier, 95 Plymouth Grove
Voghel Louis, tobacconist jewellery and confectionery, 289 Notre Dame
Vogt Mrs. E., wid Jos., restaurant, 579½ and 581½ Craig and 1 Cotté, h 581 Craig
Voisard Avila, clerk, 187 St Hypolite
Voisard Edouard, grain dealer, St Jean Baptiste, h 337 Maisonneuve
Voisard Ed., hay dealer, 662 Upper Sanguinet
Voligny L. R., civil engineer and draughtsman, 146 St James
Volkart Ferdinand, butcher, 58 St Ignace
Volkert Adam, of Volkert & Schnaufer, 49 Prince
VOLKERT & SCHNAUFER, proprietors Montreal Fur Dressing and Dyeing works, 68 and 70 Prince
Vol Prolleux Maximilien, riding master, 34 St Luke
Vosbrook David, jeweller, 80 Inspector
Vosburg Henry, tailor, 84 St Dominique
Vosburg J. Barker, L.D.S., dentist, 190 Bleury
Voscelli Frank, joiner, 70 Champlain
Voseberg E., second-hand store, 114 St Lawrence
Voukiraxia Nicolas, laborer, 21 Archambault lane
Voyer Ben., butcher, 22 Roy
Voyer Joseph, butcher, 321½ St Lawrence
Voyer Mrs. Anastasie, wid Julien, 20 Roy
Voyer Siméon, stair builder, 12 Busby
Vozard Desire, shoemaker, 1089 Notre Dame
VULCAN BOILER WORKS, W. C. White, proprietor, cor Brennan and Nazareth
Waagan Henry, coachman, 52 St George
Waborick Charles, fur cutter, 136 Centre
Waddell David, policeman, 10 Elizabeth terrace
Waddell James, laborer, 11 St Andrew
Waddell Mrs. M. C., wid Samuel, 902 Sherbrooke
Waddell Mrs. Rose, wid Robert, 179 McCord

WADDELL T. H.,
Proprietor Kingston Restaurant,
689, 691 and 693 Craig

Wadden Chas., boots and shoes, 471 Seigneurs
Wade Arthur M., of Wade & Wade, 196 St Hypolite
Wade Chs. H., of Wade & Wade, general manager British American Mercantile agency, 111 Laval av
Wade E. J. & Co., comm. merchants, 10 St Nicholas
Wade E. J., of E. J. Wade & Co., 99 Shuter
Wade John, laborer, 355½ Wellington
Wade Thomas, carver, 760 Lagauchetière
WADE & WADE, managers British American Mercantile Agency, 214 St James
Wadel Sévère, guardian, Josephat
Wadge Harold, salesman, 26 Conway
Wadswith Edward, & Bros., organ builders, 304 Craig
Wadsworth F. William, bookkeeper, 128 Durocher
WADSWORTH H. W., secretary of the Dominion Commercial Travellers' association, 260 St James, h 933 Dorchester
Wadsworth Henry, agent, 14 Mackay
Wadsworth William, bds 10 Jurors

Wagner François, jun., laborer, 17 Provost
Wagner François, sen., laborer, 17 Provost
Wagner Harry, coachman, 52 St George
Wagner Joseph, carter, 17 Provost
Wagner Jean Bte., laborer, 13 Hudon
Wagner Palace Car Co., F. H. Langdon, agent 516 St James
Wagner R., glass engraver, 10 Rousseau
Wah Lun, Chinese laundry, 427 Craig
Wah Long, laundry, 2087 Notre Dame
Wah Kee, Chinese laundry, 501 Craig
Wald rev. John B., r 28 Bleury
Wainwright Henry, 13 Belmont
WAINWRIGHT WILLIAM, assistant manager G.T.R., 130 St Etienne, h 156 Metcalfe
Wait George B., of G. Wait & Co., 76 Osborne
WAIT GEORGE, & CO., produce and commission merchants, 9 and 11 William
Wait George, of G. Wait & Co., 76 Osborne
Wait Geo. Samuel, of Geo Wait & Co., 76 Osborne
Wait James, contractor, 18 Latour
Wait Mrs. Emma, wid James, 116 Union av

WAKE FRANK A., CUSTOM HOUSE BROKER, General and Forwarding Agent, 9 Custom House square

Waldburger Chas., laborer, r 1215 Notre Dame
Waldon Thos., checker G.P.R., 148 St Catherine
Waldron Chas., painter, 747a Sherbrooke
Waldron Edward, painter, 163 St Etienne
Waldron Edward J., laborer, 13 Papineau sq
Waldron Geo., foreman, 373 St Antoine
Waldron Patrick, laborer, 194 Manufacturers
Waldron Thomas, checker, 66 Montcalm
Walbank Mrs. M. W., 255 University

WALBANK W. McLEA, B.A.S., P.L.S., Mem. C. Soc. C. E., Provincial Land Surveyor, Civil, Sanitary and Hydraulic Engineer, Architect, Valuer, Member of the Land Surveyors' Association of the Province of Quebec, &c., Office, 214 St James, h 212 Peel Telephone 1573

Wales Mrs. Rose, wid John, 293 Montcalm
Waldbuyer Chas., laborer, r 1215 Notre Dame
Walford A. G., of Summerhayes & Walford, 28 St Matthew
Walford Adelard, laborer, 4 Campeau
Walford Samuel, laborer, 34 Sebastopol
Walger James J., laborer, 69 Moreau
Walker —, 92 St Denis
Walker Alex., of James Walker & Co., 4 Durocher

WALKER BROTHERS, Wholesale Importers of Fancy and Staple Dry Goods, 84 St Peter

Walker Chas. M., proprietor of the Hot Scotch restaurant, 36 Recollet
Walker C. J., of Walker Bros., 11 Lorne Crescent
Walker Daniel, "Walkers' Pure Candy," 254 St James, h 21 Brunswick
Walker David, fruit dealer, 110 Centre
Walker David, of Jas., Walker & Co., 4 Durocher
Walker F. W., of Walker Bros., 11 Lorne Crescent
Walker Fred., accountant, bds 50 Plymouth Grove
Walker Frederick, watchman, 47 Shaw
Walker George A., of Walker Bros., 11 Lorne Crescent
Walker G. J., provisions, Bonsecours market
Walker H. L., 28 Union av
WALKER HENRY W., chief accountant G.T.R., 130 St Etienne, h 942 Dorchester, summer residence Longueuil
Walker Herbert, clerk, 11 Evans
Walker J. of J. Walker & Co., 531½ Craig
Walker J. A., of Walker Bros., 11 Lorne Crescent
WALKER J. F., traffic auditor G.T.R., 130 St Etienne, h 88 St Matthew
Walker J. J., com traveller, 1600 Ontario
Walker J. L., clerk G.T.R., 942 Dorchester

WALKER J. R., General and Commission Merchant, Importer and Dealer in Paper Stock and Woollen Rags, Pig and Scrap Metals, &c., 15 Common, h Ericcot, Cote St Antoine

Walker James, bridgeman, 151 Chatham
Walker James, butcher, 6 and 7 St Gabriel market
Walker James, confectioner, 52 Bonsecours
Walker James, of James Walker, & Co., 4 Durocher
Walker James A., accountant, 288 St Martin
Walker James, machinist, 55½ Hibernia

WALKER JAMES, & CO., IMPORTERS OF BUILDERS HARDWARE, 234 St James

WALKER JAMES, & CO., proprietors of the Anglers' Rest, 531 Craig
Walker James, jun., of James Walker & Co., 4 Durocher
Walker John, accountant, 53 Clarke av, Cote St Antoine
Walker John, carter, 70 Delisle
Walker John A., of Walker Bros., 11 Lorne Crescent
WALKER JOHN H., wood engraver, 152 St James and 116 St François Xavier, h 437 St Dominique. *Adv p opp*
Walker John N., clerk, 335 Laval av
Walker Jos., leather cutter, 64½ Nazareth
Walker Mrs. Allan, 153 Craig
Walker Mrs. Jane, wid Wm., 59 St Hypolite
Walker Mrs. M., wid Frederick, 96 Nazareth
Walker Mrs. Mary, wid Arthur, 192 Ann
Walker Richard Henry, 215 Laval av
Walker Robt., junk dealer, 613 Dorchester
Walker Robert, painter, 2 St Constant
Walker Samuel, engineer, 101 Lagauchetière
Walker Samuel, foreman G.T.R., 227 Magdalen
Walker Scott, machinist, 176 Magdalen
Walker Spencer, carpenter, 28 Cathedral
Walker Thomas, carpenter, 23 Plessis
Walker Thos., engine driver G.T.R., 127½ Bourgeoys
Walker W. E., Standard Life Ass. Co., 104 St Luke

WALKER W. S., Importer of Diamonds, Fine Watches and Jewellery, 1711 Notre Dame opp Seminary, h 77 Mance

Walker W. Simpson, B.C.L., advocate, and issuer marriage licenses, 1727 Notre Dame, res Longueuil
Walker William, 104 St Luke
WALKER WILLIAM, 1754 Notre Dame, h 733 Lagauchetière
WALKER WILLIAM, stoves, ranges, &c., manufacturer of tinware, plumber, steam and gas fitter, &c., 179 St Antoine, h 177 St Antoine
Walker William, laborer, 14 St David lane
Walker William, real estate agent, 2774 St Catherine
Walklate Mrs. E., wid Thos., 2676 St Catherine
Walkley John, laborer, 103 Prince
Walkley Jos., messenger Molsons bank, 198 St James
Wall Daniel, engineer, 12 Vallée
Wall David, laborer, r 47 St Philip
Wall Henry, bookkeeper, 310 Craig
Wall James, builder, 8 Argyle av
Wall John, rubber cutter, 56 Panet
WALL & LAMBERT, agents, room 23, 1608 Notre Dame
Wall Matthew, waiter, 25 St Alexander
Wall Michael, plumber, 476 William
Wall Miss Anna, school teacher, 11 Mayor
Wall Miss M., dressmaker, 31 Dowd
Wall Mrs. M., wid John, 285½ St Dominique

le auditor G.T.R., 130 St Etienn
raveller, 1600 Ontario
J.T.R., 942 Dorchester

R.,
and Commission Me
er and Dealer in Pape
ccollen Rags, Pig an
&c., 15 Common,
Eriscot, Cote St Antoin

geman, 151 Chatham
ner, 6 and 7 St Gabriel market
ectioner, 52 Bonsecours
ames Walker, & Co., 4 Durocher
ccountant, 288 St Martin
hinist, 55½ Hibernia

AMES, & CO.,
RTERS OF BUILDERS

234 St James

, & CO., proprietors of the A
aig
n., of James Walker & Co., 4 D

untant, 53 Clarke av, Cote St A

r, 70 Delisle
Walker Bros., 11 Lorne Cresce
H., wood engraver, 132 St Jam
s. Xavier, h 437 St Dominique.

erk, 335 Laval av
r cutter, 64½ Nazareth
193 Craig
wid Wm., 59 St Hypolite
ld Frederick, 96 Nazareth
wid Arthur, 192 Ann
nry, 215 Laval av
dealer, 613 Dorchester
nter, 2 St Constant
gineer, 101 Lagauchetière
reman G.T.R., 227 Magdalen
nist, 176 Magdalen
rpenter, 28 Cathedral
rpenter, 23 Plessis
e driver G.T.R., 127½ Bourgeo
dard Life Ass. Co., 104 St Luke

V. S., Importer of D
Fine Watches and Je
re Dame
Seminary, h 77 Mance

, B.C.L., advocate, and issuer
1727 Notre Dame, res Longue
4 St Luke
AM, 1754 Notre Dame, h 753
AM, stoves, ranges, &c., manuf
plumber, steam and gas fitter, &
177 St Antoine
porer, 14 St David lane
al estate agent, 2774 St Catheri
ld Thos., 2676 St Catherine
rer, 103 Prince
nger Molsons bank, 196 St Jam
er, 12 Vallée
, r 47 St Philip
peper, 310 Craig
, 8 Argyle av
utter, 56 Panet
T, agents, room 23, 1608 N

er, 25 St Alexander
ber, 476 William
hool teacher, 11 Mayor
maker, 31 Dowd
ohn, 285½ St Dominique

J. H. WALKER,

Designer and Engraver on Wood,

132 St. James Street, Montreal.

To send Specimens of Work (often not authentic), and solicit orders, is the modern mode of doing business. My long business reputation in Montreal for first-class work, is a sufficient guarantee that perfect satisfaction will be given.

It has been said that any kind of work will pass in Montreal, and certainly examples can be seen showing a lack of the Art knowledge necessary for the production of correct drawing; even Transfer work (the re-engraving of cuts) loses its merit when not handled properly.

Illustrated circulars and books from the United States and Dominion of Canada are freely circulated, all promising to furnish the best work at the lowest rates. I will undertake to give work as good as some of the specimens shown, and better than others, at the same cost and sometimes less.

It has become necessary to make use of *Tinting Machines* in portions of mechanical work. I have obtained one of the very latest of these, also a Routing Machine, and all facilities necessary for the execution of first-class work.

Orders for all kinds of Drawing, Photographing and Engraving on Wood, and Color Work on Metal, respectfully solicited.

Mrs. R., wid R., 10 Mackay
Thos., engineer dept. G.T.R., 234 St Urbain
W. J. E., manager branch Bank of Ville Marie, Wellington, h 791 Wellington
WILLIAM, deputy storekeeper G.T.R., works St Etienne, h 927 Wellington
— —, harbor police, 204½ Bourgeois
Alex., printer, 700 Lagauchetière
Chas. H., clerk, 74 Park av
David, laborer, 43 St Etienne
George, jun., trunkmaker, 9 Burnside place
Geo., trunkmaker, 47 Dominion
J. H., 12 Hospital
James, bookkeeper, 700 Lagauchetière
James, bookkeeper, 262 St Chs Borromée
John, dyer, 71 Coursol
John, laborer, 13 Devienne
John, night watchman, 177 Dalhousie
John, printer, 18 Devienne
John F., bookkeeper, 6 Balmoral
Jos., storeman, 85 Britannia
Robert, clerk, 47 Aylmer
Robert, laborer, 84 Menai
W. J., clerk Bank of Montreal, res Pointe Claire
Wm., water police, 211 St Antoine
Wm., fireman, 39 Forfar
W., editorial staff Witness, 156 Mansfield
Thos., carpenter, 23 Favard
E. A., clerk, 2318 St Catherine
ALLIS HERBERT, superintendent mechanical department G.T.R., 130 St Etienne, res Saxonhurst, Redpath
James, carter, 1225 St Catherine
James, clerk, 86 Liverpool
Wm., watchman C.P.R., 5 Magdalen
Arthur H. C., weigher, 225 Richmond
A. G., insurance agent, 30 Chomedy
ALSH & BUSSIERE, merchant tailors, 2068 Notre Dame
Fred., private sect., stenographer, 44½ City Councillors
H. M., pipe fitter, 239½ St Dominique
Henry, cooper, 185 Murray
Henry, 241 William
J. E., customs agent G.T.R., 26 St Sacrament, h 26 St Matthew
James Jos., watchmaker, 31 Perrault court
John, stevedore, 85 College
John, Royal Electric Light Co., 82 St Famille
J. W., machinist, 33 St Geneviève
Jeremiah, blacksmith, 84 Colborne
John, carter, 484 William
ALSH MATTHEW, furniture dealer, 1320 Notre Dame, h 1322 Notre Dame
Michael, patternmaker, 48 Young
Michael J., of Walsh & Bussière, 106 Rose de Lima, Town of St Henry
Michael, moulder, 44 Young
Miss Mary D., dressmaker, 47½ St André
Miss N., 209 St Antoine
Mrs., r 40 Aylmer
Mrs. Annie, wid George, 113½ Colborne
Mrs. M., wid P., dressmaker, 65 McCord
Mrs. Mary, wid Thos., 174 Ottawa
Patrick, laborer, 31 Young
Patrick, plasterer, 182½ Railway Track
Patrick F., bookkeeper, 110 St Hypolite
ALSH RICHARD, groceries and provisions, 812 Dorchester, h 810 do
Richard, laborer, 94 Champlain
T. H., of Royal Electric Co., 133 Cadieux
Thos., cooper, 79 McCord
Thomas, engineer, 544 St Patrick
Thomas, laborer, 136½ Manufacturers
Wm., 237 William
Wm. J., clerk, 30½ Delorimier av
W. L., bds 742 Lagauchetière
Wm., laborer, 154 St Etienne
William George, cooper, 239 William
Wm., blacksmith, 665 Dorchester
ALTERS CHARLES H., merchant, secretary-treasurer of Henderson Lumber Co., 227 University
Ferdinand, engineer, 148 Champlain
G. E., architect, 930 Lagauchetière
Alfred, carpenter G.T.R., 94 Congregation
Isaac, jun., lithographer, 7 Jurors
James, shoemaker, bds 37 Latour
John, foreman, 55 Congregation
Jos., blacksmith, 105 Magdalen

Walton Robert, foreman erecting shop mechanical dept. G.T.R., 14 Richmond
Wand Alexander A., builder, 28 Berthelet
Wand B. H., clerk, 33 St Luke
Wand Chas., builder, 24 Arcade
Wand Edward, 33 St Luke
Wand Jas. R., clerk C.P.R., 8 Mance
WAND P. C., contractor, Sussex
Wand Thos., contractor and plasterer, 9 Balmoral, h 8 Mance,
Wand Thos., plasterer, 77 St Hypolite
WANKLYN F. L., works manager G.T.R., 130 St Etienne, h 241 Drummond
Wanless Gilbert, storeman, 526 Upper Sanguinet
WANLESS JOHN, M.D., University of Toronto, L.F.P.S., Glasgow, M.C.P.S., Ont. and Que., homœpathic physician, dean of the College of Homœpathic Physicians and Surgeons of Montreal, 88 Union av
Warburton John, clerk, r 53 St Elizabeth
Ward Arthur, machinist, 68 Rozel
Ward Arthur T., bookkeeper, 661 Lagauchetière
Ward Bernard, tailor, 65 Papineau road
WARD, CARTER, & CO., importers, wholesale grocers, flour, grain and produce merchants, 321 to 327 Commissioners
Ward Charles, painter, 106 Bourgeois

WARD & FAVREAU, 260 St James, MFRS'. AGENTS, Representing Canong Brothers, M'f'g. Confectioners, St Stephen, N. B.; also representing Mason, Chapin & Co., Mfrs. of Sunshine Blacking, Providence, R. I. *See Adv lines outside back cover*

Ward George, clerk, 893 Wellington
Ward Henry, sanitary police officer, 165 St Hypolite
Ward Henry, of Henry Ward & Co., and of Ward & Favreau, bds 536 Lagauchetière

WARD HENRY, & CO., ACCOUNTANTS, Real Estate and Financial Agents, Commissioners, for Taking Affidavits, Special Agents Lancashire Insurance Company, 260 St James st, Telephone 1882. *See Adv lines outside back cover*

Ward Heuson, joiner, 7 Grant
Ward J. C., fitter, 20 Paris
Ward J. Henry, steward, 758 Dorchester
WARD J. K., proprietor Mona Saw Mills, president of Costicook Cotton Co., Lachine canal, P. O. box 1818, h Rosemount av, Côte St Antoine
Ward John, r 93 Bleury
Ward Joseph, of Ward, Carter & Co., 28 Torrance
Ward Jos., cleaner G.T.R., 242 Centre
Ward Joseph, merchant, 28 Torrance
Ward Jos., sexton, 464 Wellington
Ward Mrs. Barnard, midwife, 65 Papineau road
Ward Mrs. E., wid Wm., r 15 Plessis
Ward Mrs. H., wid John, 35 Shaw
Ward Patrick, jun., hostler, 76½ Bleury
Ward Patrick, laborer, r 152 Nazareth
Ward S., clerk, 35 Shaw
Ward S. H., manufacturers' agent and importer, 30 St Sacrament, h 324 St Urbain
Ward Thos., laborer, 121 Nazareth
Ward Thos., laborer, 578 Maple
Ward Thos., weighmaster, 970 St James
Ward William, laborer, 14 Dowd
WARDEN REV ROBERT H., D.D., agent Presbyterian Church in Canada, 198 St James
Wardill Miss R., 36 Mance
Wardle Walter, contractor, 863 Wellington
Wardlow J. H., of Whitney, Wardlow & Co., 34 Victoria
Wardlow James, cashier Liverpool and London and Globe Insurance Co., 34 Victoria
Ware Thomas H., florist, 8 Phillips sq
Warm Charles, laborer, 43 Manufacturers
WARMINGTON JOSEPH H., Carnival house, 11

Bleury, h 111½ Bleury
Warmington Mrs. R., wid R., bdg hse, 88 Cathcart
Warminton R., of R. & W. Warminton, Côte St Antoine road
Warminton W., of R. & W. Warminton, bds 20 University

WARMINTON R. & W., Manufacturers of Plain, Stamped and Japanned Tinware, Plumbers, Steam, Hot Water, and Gasfitters, Stoves, Ranges, and House Furnishings, Fishing Tackle, Sporting Goods, Camp Outfits, Baby Carriages, &c.; Warehouses 188 and 190 McGill, and 2208 St Catherine st, opp Cathedral Factory, 97 King st

Warminton's house furnishing and sporting goods, J. Cowan, manager, 2208 St Catherine
Warne Miss Eliza, 65 Osborne
Warnecke Carl, bookkeeper, Chesterfield chambers 18 St Alexis
WARNER H. H., & CO., props and manufacturers of Warner's Safe Remedies, 18 Front e, East, Toronto
Warner James, 429 Cadieux
Warner Jas., bookkeeper, 34 McGill College av
Warner John F., with Bossière Frères & Cie., 1600 Sherbrooke cor Elm av
Warner Mrs. L., wid W., 175 Mance
WARNER NEIL, professor of elocution, 49 Fort
Warnicker Geo., ticket examiner, 39½ St Paul
Warnock James, clerk, 8 Balmoral
WARREN & CLEMENT, real estate agents, 118 St James
Warren David, cutter, 677 Lagauchetière
Warren Francis, trader, 408 St Patrick
Warren Geo. S., cigarmaker, 172 Craig

WARREN H. B., & CO., Scale Manufacturers, 20 St Gabriel

Warren Horace B., of H. B. Warren & Co., bds 92 Union av
Warren J. J., drill inspector Prince of Wales, 102 Bleury
Warren J. T., bookkeeper, 156 Drolet
Warren John, carter, 74 Island
Warren M. J., com traveller, 14 Mayor
Warren Miss Elizabeth, 92 Union av
Warren Miss Mary, 537 Upper Sanguinet
Warren Mrs. Anna, wid David, 17 St Bernard
Warren Mrs. Henrietta, wid John, 10 Cadieux
Warren Mrs. Jane, wid G. P., 108 Durocher
Warren Mrs. L., 123 Shuter
Warren Mrs S., wid M., r 12 Mayor
Warren Nap., joiner, 113 St Martin
Warren Peter, clerk, 54 St Elizabeth
Warren R. V., custom house clerk, 14 Mayor
Warren Robert, of Warren & Clement, 11 Mayor
Warren Robt. F., bookkeeper, 1795 Ontario
Warren W. H., bookkeeper, 102 St Luke
Warrens Edward, laborer, 242 St Albert
Warrington F. H., of J. T. & F. H. Warrington, 182 Mansfield
WARRINGTON J. T. & F. H., cheese exporters, 115 and 117 King
Warshawsky Hain, ready made clothing, 201 St Paul
Wart James, driver, r 38 St Hypolite
Warton M. J., clerk audit office C.P.R., 15 Hanover
Wasbroad David, jeweller, 2091½ Notre Dame, h 30 Inspector
Wasbrook Louis, grocer, 11 Chaboilles
Washbrook Adolphe, painter, 144 St Martin
Washington Samuel, carpenter, 95 Knox
Water Louis, printer, 265 German
WATER POLICE STATION, George Murphy, chief, Harbor, 185 Commissioners
WATER RATES DEPARTMENT, Chas. Lapierre, accountant, City hall, 1539 Notre Dame
Water Works shop, Chas. Lagacé, manager, 60 St Charles Borromée cor Lagauchetière
WATER WORKS, ST CUNEGONDE, 3115 N Dame, Town of St Cunegonde
WATER WORKS, ST HENRY, St Peter, Tow St Henry
Water Works wheelhouse, D. J. Kearney, off Ate av
Waters Daniel, shoemaker, 201 McGill
WATERS DAVID, furniture, pianos, stoves ranges, 492 and 494 St James
Waters J. Alex., foreman, 117 Congregation
Waters Madame de Angelis, teacher of singing, I school, 1 Oxenden av
Waters W. E., com traveller, 1282 Notre Dame
Waters William, laborer, 166 Wellington
Waters William, stableman, 106 Duke
Waterson Henry, carpenter, bds 35 Hermine
Waterson Mrs. M., wid Robert, 22 Bishop lane
Waterson Robert, carter, 39 Dominion
Watier Alex., joiner, 1051 St Lawrence
Watier Aug., bailiff, 1598 Notre Dame, h 59 Plessis
Watier George, M.D., 23 St Denis
Watier Pierre E., crier Superior court, 59 Plessis
Watkins C. J., com agent, 39 Cadieux
Watkins E., com traveller, 114 Chatham
Watkins J., hairdresser, 29 College, h 63½ Chatha
Watkins John, barber, 1177 Notre Dame
Watkins John, com merchant, 172 Cadieux
Watkins John, laborer, 178 Iberville
Watkins John A., excise officer, 164 St Hypolite
Watkins Mrs., wid W., 42 Devienne
Watkins Mrs. L., wid James, 161 Jacques Cartier
Watkins Robert L., grocer, 507 St Lawrence
Watkins Wm. J., confectioner, 133 St Hypolite
Watson Alexander, agent, 920 Ontario
Watson Alonzo, driver, 163 Dalhousie
WATSON CHARLES S., president and man director Montreal Rolling Mills Co., and vice-co for Portugal, h 111 Metcalfe
Watson David, of Kerry, Watson & Co., 269 St Ur
Watson David, mason, 143 St Hypolite
Watson Donald, plumber, 128 Fulford
Watson F. B., com traveller, 92 Union av
Watson Frank, printer, 115½ Hibernia
Watson Harrison, 111 Metcalfe
Watson Harry, moulder, 44½ Liverpool
Watson Harry J., manager The Massey Manufactu Co., 2438 St Catherine
Watson Hugh, of the Canada Wall Paper Co., 8 Mark
Watson J., variety store, 2328 Notre Dame
Watson John, engineer, 67 Mance
Watson John, fitter, 35 Rushbrook
Watson John, fitter, 127 Grand Trunk
Watson John, P. O. clerk, 67 Mance
Watson John, of Watson & Pelton, 25 St Luke
Watson John, stonecutter, 206 Sanguinet
WATSON JOHN C., wall paper manufacturer, 86 88 Grey Nun, h 621 Sherbrooke
Watson John F., grocer, 627 Wellington
Watson John, jun., of McCrae & Watson, 67 Man
Watson M. J., audit office C.P.R., 15 Hanover
Watson Miss Annie, 285 St Urbain
Watson Mrs. Margaret, 30 St Bernard
Watson Mrs. Mary, wid John, 128 Fulford
Watson Mrs. R., wid David, 56 Forfar
WATSON MRS. ROBERT M., ladies' day and bo ing school, 166 Mansfield
Watson Richard, laborer, 171 Wellington
Watson Robert, agent Quebec Asbestos Co., roo Forestry chambers, 132 St James, h 166 Mansfie
Watson Théodore, laborer, 52 Logan

WATSON & PELTON, Hardw and Metal Agents, and Import of Electro Plate, Marble Clocks, Fancy Goods and Art Pott Wholesale and Retail, 53 St Sulp

Watson Wm., agent for Watson Packing Co., 79 tification lane

WATSON W., Molson's Ales and Porter, 31½ St Urb

Watson Wm., beer bottler, 21 Mansfield
Watson Wm., manager The Mart, 724 Craig

ATSON WILLIAM,
CASH ADVANCES, STORAGE,
THE MART, 724 and 728 Craig st

W. W., secretary Canada Sugar Refining Co.,
François Xavier, h 19 Essex av
A., clerk audit office C.P.R., 246 St Martin
A. McTavish, with E. W. Mudge, 1 Sussex av

ATT ALEX.,
BAKER and CONFECTIONER,
173 St Antoine, h 171 do

Arch., clerk, 168 St Hypolite
Charles, blacksmith, 103 McCord
Charles C., of Watt & Watt, 22 Cadieux
David A. P., merchant, 285 Stanley
George P., cashier, 13 Berthelet
Hugh, clerk C.P.R., 68 Fortier
L. W., with A. Watt, 173 St Antoine
Miss Ellen, dressmaker, 23 St Bernard
Samuel, watchman, 186 St George
William, clerk, 71 Moreau
Walter, miller, 2661 Notre Dame
ton Miss Margaret, 11 Archambault lane
ton William, blacksmith, 11 Archambault lane
James Oliver, hardware, 197 and 199 St Paul, h Champ de Mars
M. H., clerk C.P.R., 512 St Urbain
173 WILLIAM, Windsor shoe store, 2315 St therine, h 66 Cathcart
Robert, laborer G.T.R., 158 Magdalen
Wm., caretaker Calvin church, 2565 Notre me
William, of Silverman, Boulter & Co., 136 nsfield
thias, agent, 48 Wolfe
James H., machinist, 264 Seigneurs
John, machinist, 161 Congregation
INE W. W., commission merchant and mnfrs.' nt, 9 Custom House sq, h 761 Wellington
Wm., storekeeper, 10 Richmond
den James, checker, 312 Moreau
Alfred P., bookkeeper, 200 St Hypolite
H. J., com traveller, 219 Bleury
Thos., clerk G.T.R., 259 Richmond
A. O., 25 Lincoln av
H., laborer, 5 St Monique av
G. W., jun., wool dealer, 9 Lemoine, h 93 St thew
Mrs. M. A., wid G. W., 25 Lincoln av
C. B., dyer, 712 Upper Sanguinet
David, laborer, 122 Charron
Francis, grocer, 443 Wellington, h 445 do
Geo., driver, 193 Nazareth
Mrs. Rachel, wid James, 155 Craig
Patrick, com traveller, 69 Mayor
Robert, mechanist, 18 Murray
Thos., carter, 135 Dalhousie
Thos., laborer, 137 Duke
Wm., car driver, 846 Notre Dame
Ernest Joseph, plasterer, 129 Vitré
Henry, plasterer, 32 Bronsdon lane
Harry, plasterer, 151½ St Urbain
Karl, of L. Gnaedinger, Son & Co., 66 City Coun-ils
Music hall, New York Piano Co. buildings, St James
Chas., chief clerk Shedden Co., cartage office T R., 31 Coursol
Frank, finisher, 274 Logan
George, bookbinder, 129 Bleury
John, 129 Bleury
John, fitter, 489 Wellington
BSTER JOHN H., L.D.S., surgeon dentist, 1630 tre Dame
R. B., Can R'y News Co., bds 498 St James
Thos., merchant tailor, 84 Mountain
Thos., of Thos. Webster & Co., 194 St Hypolite
BSTER THOS., & CO., practical sanitarians, mbing, gas fitting, steam and hot water heating McGill
W. J., of W. J. Webster & Co., 153 Laval av
BSTER W. J., & CO., wholesale boot and shoe, nufacturers, 416 Visitation
Joseph, laborer, 21 St David place
Seymour, joiner, 46 Workman

WEEKLY MESSENGER, 50 cents per annum; club of 5, $2; J. Dougall & Son, proprietors and printers, 321 and 323 St James
WEEKLY WITNESS, annual subscription, $1.00; John Dougall & Son, 321 and 323 St James
Weeks Mrs., wid William, 458 Rachel
Weelands E., clerk, 7 Hanover
Weghsteen Edward, 6 Panet
Weginer Otto, laborer, 122 Colborne
Weicholt F., foreman, 298½ St Dominique
Weightman Martin, foreman, 213 Shaw
WEIGHTS AND MEASURES INSPECTION OFFICE, J. O. Châlut, inspector; James R. Urquhart, assistant inspector, 412 St Paul
Weinrobe Barney, com traveller, 301 St André
Weir A., blacksmith, 159 Mill
Weir Arthur, B.A. Sc., commercial editor *Star*, 64 Durocher
Weir David, of Robt. Weir & Son, 706 Dorchester
Weir Godfrey, of W. Weir & Son, 25 Durocher

WEIR J. & R.,
Engineers Machinists and Boiler Maker, 25, 27 and 29 Nazareth

Weir James Campbell, of J. & R. Weir, 51 Berthelet
Weir Mrs. Helen C., wid W. P., 20 St Luke
Weir Peter, mason, r 66 Murray
Weir Robert, blacksmith, 398 Centre
Weir Robert, engineer, 72 Duke
Weir Robert, foreman C.P.R., 383 St Antoine
Weir Robert, of R. Weir & Son, 706 Dorchester
Weir Robert Smith, of J. & R. Weir, 72 Duke
Weir Robert Stanley, B.C.L., of MacMaster, Hutchinson, Weir & MacLennan, 18 Mackay

WEIR ROBERT, & SON, Builders, Carpenters and Joiners, rear 704 Dorchester

Weir Somerville, of W. Weir & Sons, 64 Durocher
WEIR W. ALEX., B.C.L., advocate, commissioner for Ontario, office, Barron block, 162 St James, res Iberville, Que.
Weir W. H., stock broker, 123 St François Xavier
Weir William, president Banque Ville Marie, and of W. Weir & Sons, 64 Durocher
Weir William, tanner, 506 St Dominique

WEIR W., & SONS, Bankers, Stock and Exchange Brokers, cor Notre Dame and St Francois Xavier sts

Weissler John, tobacconist, 126 St Lawrence
Welcher Samuel, gardener, 64 Mullins

WELDON GEORGE,
Carver and Gilder, Mirror and Picture Frame Maker, Regilding done equal to new, 123 Bleury

Weldon John, 132 Craig
Welfard John, laborer, 251 St Urbain
Welford Sebastien, shoemaker, 11 Marie Joseph
Welland Mrs. Cath. A., wid John, 635 Lagauchetière
Welhelmy Arthur, agent, Rachel
Welhelmy Didime, joiner, Rachel
WELLINGTON, GREY & BRUCE RAILWAY CO., R. Wright, secretary, 130 St Etienne
Weller Chas., clerk, 67 Jurors
Wellington Mrs. Julia, matron for the Home for Friendless Women, 418 St Antoine
Wells Angus, grain, 6 McGill College av
Wells Charles, packer, 7 Balmoral
Wells Chas., manager Ames, Holden & Co., 17 Cathcart
Wells Edwin, chemist, 585 Wellington
Wells F. H., of Wells & Richardson Co., res at Burlington, Vt.

WELLS GEO., Machinist and Engineer, Mnfr of "The Wells' Patent Water Engine" for Warehouse Hoists, and for driving other Machinery; also, Maker of "Wells' Invincible Hydraulic Organ Blowing Motor," 34 St George, res Outremont

Wells J. W., lumber merchant, 21 Chomedy
Wells John, moulder, 42 Workman
Wells Josiah, engineer, 651 Notre Dame
WELLS REV GEO. H., minister American Presbyterian church, cor Dorchester and Drummond, study and Post Office address at the church, 904 Dorchester, h Fairview, Côte St Antoine
WELLS & RICHARDSON CO., proprietors of diamond dyes, kidney wort, improved butter color, cheese color, lactated food for infants and invalids, Paine's celery compound, C. M. Johnston, manager, 64 McGill and 85 Grey Nun
Wells S., clerk G.T.R., 585 Wellington
Wells Samuel W., manager, 26 Dufresne
Wells Stephen, machinist, 102 Gain
Wells W., agent G.T.R., 2 Richmond
Wells Wm., agent, 149 Grand Trunk
Wells Wm., foreman carter, 133 Wellington
Wells William, laborer, 37 Young
Welmet Isaac, laborer, 359 Panet
Welsh —, foreman weaver, 47 St Germain
Welsh A. A., confectioner, 2159 Notre Dame
WELSH D. H., confectioner, 41 St Lawrence, h 112 Durocher
Welsh James, laborer, 141½ Ottawa
Welsh James, laborer, 204 Ottawa
Welsh J. L., printer, 225 German
Welsh J. H. M., of D. Morrice, Sons & Co., 57 Mackay
Welsh John, carter, 80 Mullins
Welsh John, laborer, 562 Upper Sanguinet
Welsh John, leather cutter, 48 Farm
Welsh Michael, laborer, 32 Dufresne
Welsh Mrs. Thos., fruits, 1 St Antoine market, h 37 Mountain
Welsh Mrs. Charlotte, wid D. H., 112 Durocher
Welsh Mrs. R., wid M., 82 Murray
Welsh Patrick, laborer, 233 Ottawa
Welsh Percy M., 112 Durocher
Welsh Thomas, dealer, r 33 Mountain
Welsh Thomas, engineer, 71 Mullins
Welsh Wm., laborer, 42 Farm
Welsh William, laborer, 29 St Adolphus
Wendell J. H., 782 Lagauchetière
Wentar Alex., baker, 84 Railway Track
Wentworth Mrs. Thomas, midwife, 2056 St Catherine
Wentworth Thomas, painter, 2056 St Catherine
Wermenlinger Jules, finisher G.T.R., 16 Grand Trunk
Wermenlinger Jules, finisher G.T.R., 30 Congregation
WESLEYAN THEOLOGICAL COLLEGE, rev George Douglas, principal, 228 University
West Anthony, laborer, 82 Richmond
West End Methodist church, rev Stephen Bond, pastor, 2546 Notre Dame
West James W., laborer, 96 Gain
West John, clerk, 7½ Chaboilles
West Miss May, 482 Dorchester
West Wm., mason, 19 Argyle av
Westbrooke F. W., trunkmaker, 68 Fortification lane
Westbrooke Fred., accountant, 1825 Ontario
Westbrooke Fred., & Co., manfs. travelling bags, &c., 93 St James
Westbrooke Jos., machinist, 150½ McCord
Westcott Thomas, tinsmith, 7 Fortune
Westcott William T., carter, 11 Edinburgh
WESTERN FIRE AND MARINE ASSURANCE CO., J. H. Routh & Co., agents, 194 St James
WESTERN HOSPITAL, James M. Jack, M.D.; Miss M. Gawald, matron, Western hospital building, 1269 Dorchester
WESTERN HOUSE, Jos. Monette, proprietor, 540 St Paul and 128 and 125 McGill
Westgate James, laborer, 22 Grand Trunk
Westgate W., policeman, 53 Lusignan
Westing Henry, clerk, 82 St Alexander
Weston A. H., 159 Lusignan
Weston N. E., storeman, 370 Seigneurs
Wethey Edgar, proprietor Victoria hair dre parlor, 1841 Notre Dame, cor McGill, h 9 Victo
Wetzlar D. N., 1152 Dorchester
Whalen Wm., laborer, 57 Campeau
Wheatley H., farmer, 89 Mullins
Wheatley Mrs. Mary, wid Henry, 203 Magdalen
Wheeldon Chas. C., agent, r 40 Aylmer
WHEELER & WILSON MANUFACTURING sewing machines, successors to Isaac Holden, Bertrand manager, factory and chief office, Br port, Conn., 1 and 3 Place d'Armes and 1791 N Dame
WHEELER EDWARD, restaurant, 393½ and Wellington
WHEELER FRANK, merchant tailor, 622 St Law ce, h 155 St Hypolite
Wheeler Harry, clerk, 51 Délisle
Wheeler Henry, laborer, 93 Barré
Wheeler Philip, laborer, bds 515 St James
Wheeler Robert, laborer, 44 St Henry
WHEELER THOMAS B., M.D., physician and geon, office 2344 St Catherine, h 123 Metcalfe

WHELAN & CO., Engravers, Lithographers and Printe 759 Craig near Victoria

Whelan J. D., of Whelan & Co., 200½ St George
Whelan James, clerk, 157 Canning

WHELAN D., Dealerlin all kinds of HARD SOFT COAL, land WOOD, Offices Amherst & 247 Craig, h 236½ Amhe

Whelan James of Whelan & Co., 184 St George
Whelan Jas. P., P. O. clerk, 87 Murray
WHELAN JOHN P., contractor, and mana director Post Printing and Publishing Co., 761 C h 31 Durocher
Whelan Michael, laborer, 353½ Wellington
Whelan Michael, moulder, 169 Ottawa
Whelan Mrs., wid John, 200 St George
Whelan Mrs. B., wid P. J., 11 St Alexander
Whelan Mrs. C., wid Nicholas, 193 Bourgeois
Whelan Mrs. Elisabeth, wid J., 29 Vallée
Whelan Mrs. Mary, wid Edward, 29 Hermine
Whelan Patrick, caretaker, 81 St François Xavier
Whelan Thos. F., water inspector, 263 Jacques Ca
Whelan W., laborer, 30 Delorimier av
Whelan Wm., agent, 108 Mansfield
WHELAN WILLIAM, coal merchant, 252 Craig Campeau
Whetherington Charles, agent, 123 St George
Whetwell Harry, lunch room, 1838 Notre Dame
Whightman A. R., of Whightman, Ramsay & Co. St Charles Borromée
Whinfield W. A., of C. Fitts & Co., 68½ St Antoine
Whitaker S., customs broker, 49 St François Xa h 98 Shuter
WHITE A., district general freight agent Co and Midland Districts G.T.R., 26 St Sacrament
WHITE A. J., & CO., (limited), London, Eng proprietary medicines, Frank Cooper, man branch offices 6 Beaver Hall hill and 9 Latour
White A. J., of A. J. White & Co., res New York
White Arthur F., manufacturer, 571 St Dominiq
White Amos, hotelkeeper, 108 St George
White Amos, plumber, r 616 Dorchester
White C. M., machinist, 41 Colborne
White Charles, engineer, 100 Liverpool
White Charles, fireman, 26 Desery
White Charles., timekeeper C.P.R., 94 Marlboro
White Christopher, painter, 108 Gain
WHITE CROSS STEAMSHIP LINE, of Ant Munderloh & Co., agents, 61 St Sulpice
White D. D., medical student, 70 Cathcart
White Edmond, jeweller, 1945 and 1947 Notre Da
White Francis, carter, 142 Young
White G. Thomas, laborer, r 15 Centre
White George, jeweller, 1945 Notre Dame
WHITE H. A., mechanical accountant's G.T.R., h 386½ St Antoine
White J. D., of J. D. White & Co., 232 Bleury
Whaw J., shoemaker, 280d Panet
WHITE J. D. & CO., grocers and wine merch 2206 St Catherine
White James, laborer, 44 Gain

...roprietor Victoria hair dre...
...e Dame, cor McGill, h 9 Victo...
...2 Dorchester
...rer, 57 Campeau
...er, 89 Mullins
...ry, wid Henry, 203 Magdalen
..., agent, r 40 Aylmer
...ILSON MANUFACTURING ...
..., successors to Isaac Holden, ...
...er, factory and chief office, Br...
...d 3 Place d'Armes and 1791 ...

...VARD, restaurant, 393½ and ...

...IK, merchant tailor, 622 St La...
...olite
...erk, 51 Délisle
...borer, 93 Barré
...borer, bds 515 St James
...borer, 44 St Henry
...IAS B., M.D., physician and ...
...St Catherine, h 123 Metcalfe

...t CO., Engravers, ...graphers and Print...
...59 Craig near Victoria

...Whelan & Co., 200½ St George
...erk, 157 Canning

..., ...in all kinds of HARD ...
...land WOOD, Offices ...
...47 Craig, h 236½ Amhe...

...Whelan & Co., 184 St George
... O. clerk, 87 Murray
...N P., contractor, and man...
...inting and Publishing Co., 761 C...

...laborer, 353½ Wellington
...moulder, 169 Ottawa
... John, 200 St George
...rid P. J., 11 St Alexander
...id Nicholas, 193 Bourgeois
...abeth, wid J., 29 Vallée
...y, wid Edward, 29 Hermine
...aretaker, 81 St François Xavier
...water inspector, 263 Jacques Ca...
...er, 30 Delorimier av
...nt, 108 Mansfield
...AM, coal merchant, 252 Craig

...arles, agent, 123 St George
...unch room, 1838 Notre Dame
... of Whightman, Ramsay & Co.
...omée
...of C. Fitts & Co., 68½ St Antoine
...ms broker, 49 St François Xa...

...ict general freight agent Ca...
...tricts G.T.R., 26 St Sacrament
..., CO., (limited), London, Eng...
...icines, Frank Cooper, man...
...Beaver Hall hill and 9 Latour
... J. White & Co., res New York
...manufacturer, 571 St Dominiq...
...keeper, 108 St George
...ber, r 616 Dorchester
...inist, 41 Colborne
...ineer, 100 Liverpool
...man, 26 Desery
...nekeeper C.P.R., 94 Marlboro...
..., painter, 108 Gain
...TEAMSHIP LINE, of Aur...
..., agents, 61 St Sulpice
...al student, 70 Cathcart
...weller, 1945 and 1947 Notre Da...
...ter, 142 Young
...laborer, r 15 Centre
...ller, 1945 Notre Dame
... mechanical accountant's
... Antoine
...D. White & Co., 232 Bleury
...er, 280d Panet
... CO., grocers and wine merch...
...rer, 44 Gain

...e James, sawyer, 127 Manufacturers
...e J. S., jeweller, 298 St André
...e John, shoemaker, 22 Lagauchetière, h 104 Shaw
...ITE JOSEPH, traffic accountant G.T.R., 130 St ...nne, h 290 St Martin
...e Mrs. A., wid Bernard, 324 Champlain
...e Mrs. C., wid James, 22 Busby
...e Mrs. L., 165 St Hypolite
...e Mungo, boilermaker, 104 Shaw
...e Norman, bookkeeper, 123 Fulford
...e Patrick, merchant tailor, 509 St Lawrence
...e Peter, of P. White & Co., 6 St François Xavier, h 70 Cathcart
...ITE PETER, & CO., wholesale provision and commission merchants, 259 Commissioners and 6 St François Xavier
...e Peter, laborer, r 169 Dalhousie
...e R. C., boilermaker and blacksmith, 22 Prince
...ITE R., & CO., manufacturers of shoe stock, 202 Craig
...e Richard, engineer, 326½ St Lawrence
...ITE RICHARD, managing director The Gazette Printing Co., cor Craig and St François Xavier, h 9 Argyle av
...e Robert, painter, 23½ Anderson
...e Robert, millwright, 199 Versailles
...e Robert, machinist and finisher, 31 Ottawa
...e Robert, of R. White & Co., 202 Craig
...ITE ROBERT S., editor of The Gazette, St François Xavier cor Craig, h 98 St Matthew
...ITE STAR STEAMSHIP CO., Bernard J. Coghlin, agent, 364 St Paul
...ITE STEPHEN, contractor plain and ornamental plasterer; concrete and cement floors a specialty, 31 Bleury, h 226 Stanley
...e T. J., jeweller, 1945 Notre Dame
...ITE THEODORE, watchmaker and jeweller, 1947 Notre Dame, h 1945 Notre Dame
...e Thos., blacksmith, 57 Rozel
...e Thos., boots and shoes, 30 Chaboilles sq., h 82 Mountain
...e Thos. C., clerk C.P.R., 463 Notre Dame

...HITE W. C., Vulcan Boiler Works, Builder ... Steam Boilers, Boats, Bridges, ...nks, &c., cor Nazareth and Bren...n, h 31 Dalhousie. All kinds of ...pairs promptly attended to

...ite W. J., of Busteed & White, 43 Argyle av
...ite Wm., shoemaker, 154 St Antoine
...aves C. L., bookkeeper, 24 Cathcart
...itehall Albert, tinsmith, 39 St Patrick
...itehall Henry, jeweller, 45½ St Patrick
...itehead C. R., Rockmount, Summerhill av
...ITEHEAD E. A., & CO., importers of leather and shoe findings, 35 Lemoine
...itehead E. A., of E. A. Whitehead & Co., bds St James club, 881 Dorchester, sum. res at Dorval
...itehead Jas., driver, 85½ Sanguinet
...itehead Miss Julia, 121 St Matthew
...itehead Mrs., wid Wm. J., Rockmount, Summerhill av
...itehead Mrs. C., wid H., 93 Mansfield
...itehead Robert, engineer, 70 Frontenac
...itehead Wm., carpenter, 129 St Chas. Borromée
...itehead William, eating house, St Ann's market, 344 Bleury
...itehouse Charles H., carter, 55 Lusignan
...itehouse Geo. H., jeweller, 191 Laval av
...ITE HOUSE (THE), Scheak & Scheak, proprietors, dealers in ladies' and children's furnishings, 1236 St Catherine
...itelaw Thomas, 53 Prince
...itelaw David, moulder, 187 Grand Trunk
...iteside Chas., C.P.R., 270 St Luke
...iteside Mrs. Mary, wid James, 402 Seigneurs
...itewood John, laborer, 29 Richmond
...itham C., bookkeeper, 7 Torrance
...itham Chas., bookkeeper, 69 Argyle av
...itham Jas., of Jas. Whitham & Co., 69 Argyle av

...HITHAM JAMES, & CO., Wholesale Boot and Shoe Manufacturers, 43 to 47 St Maurice

Whithet Wm., machinist, 1130 St James
Whitlaw Charles M., manager Montreal Saw Works, 452 St Paul, h 733 Sherbrooke, sum. res St Annes
Whitley Alfred, of Whitley Bros., 55 Mackay
WHITLEY BROS., leather and shoe findings, 16 Lemoine
Whitley Fred., of Whitley Bros., 18 Fort
Whitley Mrs. E., wid H., 65 Osborne
Whitney E. C., of Whitney & Dunlop, bds 74 Lagauchetière
Whitney G. E., messenger, 65 Anderson
Whitney John E. M., of Whitney, Wardlow & Co. 42 Shuter
Whitney Mrs. H. J., wid N. S., 17 Prince Arthur
Whitney Thos., storeman, 118 Wellington

WHITNEY, WARDLOW & CO., Leather Merchants and Importers of Foreign Leather, 10 St Helen

Whittaker John, carter, 59 Voltigeurs
Whittaker John, firewood, 90 Montcalm
Whitton Joseph, laborer, 110 Nazareth
Whitton Joseph, laborer, 126 Nazareth
Whyddon Jos., 447 St Dominique
Whyte Jas., 41 Tupper
Whyte James K., of McIntyre, Son & Co., 41 Tupper
Whyte John J., clerk, 38 Mackay
Whyte Jos., accountant, 290 St Martin
Whyte Mrs. Annie, wid R., 388 Mountain
Whyte R., clerk, 388 Mountain
Whyte Robert, millwright, 199 Versailles
Whyte W. H., sec.-treasurer and business manager of the Herald Co., 142 Mansfield
Wiallard Paul, professor of singing, and French elocution, 814 Lagauchetière
Wichtendahl Théodore, music teacher, 143 Mansfield
Wickens Albert, of Murray & Wickens, 112 St George
Wickens James, 112 St George
Wickens James, plumber, 36 Vallée
Wickens John, checker, 25 Shaw
Wickhan Patrick, carter, r 130 Murray
Wickhin Thos., 301 Grand Trunk
Wiesenborn C. R., chief clerk mileage office G.T.R., 65 Favard
Wigg W. F., contractor, 284 St Martin
Wiggins F., of L. & F. Wiggins, 1122 St James
Wiggins Jas., 94 St Chas Borromée
Wiggins John, coppersmith, 79 Young
Wiggins John, engineer, 81 Jurors
Wiggins L., of L. & F. Wiggins, 1122 St James
WIGGINS L. & F., groceries and provisions, 1127 St James
Wiggins Robert, fireman No. 9 station, St Gabriel market
Wiggins Robert, trunkmaker, 66½ Young
Wiggleworth Robt., moulder, 170 Chatham
Wight Cecil C., grocer, 472 St Dominique, h 463 do.
Wight M. M., foreman, 57½ Anderson
Wight Mrs. Lucy, wid James, 198 St Elizabeth
Wight R. E., of R. E. Wight & Co., 514 Seigneurs
WIGHT R. E., & CO., millers' agents, 32 and 34 Foundling
Wight Wm., clerk, 72 German
Wightman Albert R., of Wightman, Ramsay & Co., 43 Shuter

WIGHTMAN, RAMSAY & CO., Fancy Goods, Fishing Tackle and Small Wares, Wholesale, 403 St Paul

Wigner Léon, laborer, 31 St German
WILBY C. H., & CO., rag and metal merchants, 225 St Henry. *See Adv p 673*
Wilby C. H., of C. H. Wilby & Co., 80 St Augustin
Wild Walter, engineer, 40 Dufresne
Wilder H. A., of H. A. Wilder & Co., 406 St James
WILDER H. A., & CO., spring bed manufacturers and dealers in furniture, 402 and 404 St James, and 21 St David lane
Wilder J. E., of H. A. Wilder & Co., 406 St James
Wilder J. K., of H. A. Wilder & Co., 406 St James, res Lennoxville, P. Q.
Wilder Wm., electrotyper, 803 Dorchester
Wildgoose Frank, timekeeper, 232 Congregation
Wilding C. W., dry goods, 237 St Martin
Wilding J. T., clerk, 2014 St Catherine

WILEY A. T., & CO.,
Importers of Crockery,
China, Glassware Coal oil and Gas Chandeliers, 1803 Notre Dame

Wiley Arthur T., of A. T. Wiley & Co., 1803 Notre Dame
Wiley Walter, freight agent G.T.R., 2256 St Catherine
Wilgress J. O., assistant accountant Bank of Montreal, res Lachine
Wilhelmy Arthur, painter, 362 Wolfe
Wilhelmy Isaïe, milkman, r 242 Beaudry
Wilhelmy Joseph, joiner, 480 Wolfe
Wilhelmy Phidime, agent, 198 Sanguinet
Wilhelmy Théodule, r 244 Beaudry
Wilkes Ed. T., customs officer, 9 Montcalm
Wilkes Mrs. E., wid rev Henry, 249 Mountain
Wilkie William G., printer, 44 Congregation
Wilkins Frank, machinist, 86 Sebastopol
WILKINS GEORGE, M.D., M.R.C.S., Eng., physician, professor of medical jurisprudence McGill College, 898 Dorchester
Wilkins R. C., manufacturers' agent, 17 Fraser building, 43 St Sacrament, h 99 Shuter
Wilkinson & Boyle, bakers, 88, 90 and 92 St Martin
Wilkinson C., laborer, 156 Duke
Wilkinson Edward, engineer, bds 18 Dorchester
Wilkinson Frank, machinist, 86 Magdalen
Wilkinson Geo. R., collector, 19½ Berthelet
Wilkinson Henry, driver G.T.R., 209½ Magdalen
Wilkinson John, accountant, 15 Drummond
Wilkinson John, laborer, 58 Prince
Wilkinson Mrs. A., wid W., 391 St Lawrence
Wilkinson N. J., joiner, 47 Erie
Wilkinson Patrick, laborer, 58 Prince
Wilkinson Thos., carpenter, 144 Congregation
Wilkinson Thomas, carpenter, 94½ Hibernia
Wilkinson Thomas C., draughtsman mech'l dept G.T.R., h 913 Wellington
Wilkinson Wm., of Wilkinson & Boyle, 90 St Martin
Wilkinson Wm., boilermaker, 99 Lagauchetière
Wilks Arthur W., of Caldwell, Tait & Wilks, 106 Durocher
Wilks Miss M. J., bds 258 Bleury
Will Daniel, bookbinder, 151½ St Antoine
Willard George, com traveller, 453 Jacques Cartier
Willer George, machinist, 110 Marlborough
Willermet Emile, painter and decorator, 17 Little St Antoine
Willett Brock, manfr., Chambly, Que., h 5 Shuter
WILLETT S. T., proprietor Richelieu Woollen mills, and Chambly Shovel Works, Chambly, Que.
William Albert, laborer, 173 Pantaléon
William Albert E., com traveller, 1783 Ontario
WILLIAM ALPHONSE T., dry goods, 99 Bleury, h 99½ Bleury
William Charles, dyer, 86 Lusignan
William Cotnam, laborer, 29 Jacques Cartier
William Edward, fitter, 53½ Hibernia
William Louis, horse dealer, bds 117 St Paul
William Wm., student, 92 Young
Williams Albert, machinist, 835 Wellington
Williams Chas., clothes cleaner, 163½ Chatham
Williams Chas. Henry, com traveller, 132 Drolet
Williams Chas. John, fitter G.T.R., 115 Bourgeois
Williams Chas. T., roofer, 26 Chomedy
Williams D. P., secretary Montreal Blanket Co., 28 Cathcart
Williams Edward, 182 Ottawa
Williams Edward, G.T.R., bds 1 Little St Antoine
Williams George, com traveller, 399½ St Dominique
Williams Henry, 478 William
Williams Henry, clerk accountant's office G.T.R., res Notre Dame de Grace
WILLIAMS HENRY, chief clerk to asst manager G.T.R., and sec Beauharnois Junction Railway, 130 St Etienne, res at St Lambert

WILLIAMS PENRY B.,
ARCHITECT, 237 St James
h 2215 St Catherine

Williams John, engineer, 52 Workman
Williams John, conductor C.P.R., 75 Parthenais
Williams John, hotelkeeper, 1031 St James, h 444 Seigneurs
Williams Lewis, roofer, 85 Shaw
Williams Miss A. R., 46½ Forfar
Williams Mrs. Anna T., wid C. W., 456 Guy
WILLIAMS MRS. E., wid Miles, 893 Sherbrooke
Williams Mrs. E., wid Owen, grocery, 37 St Patrick
Williams Mrs. Julia, 108 Stanley
Williams Mrs. L., wid J., 50½ William
Williams Mrs. M., wid George, 39 St David lane
Williams Mrs. M., wid G., 619 Upper Sanguinet
Williams rev T. G., minister Sherbrooke st ch, 271 St Urbain
Williams Richard John, printer, 208 St George
Williams Robert, upholsterer, 51 Courville
Williams Stevens, plumber, 475 St Lawrence
Williams Thomas, laborer, 647 St Lawrence
Williams Thomas, storeman, 86 Lusignan

WILLIAMS (THE) MANUFACTURING CO., Manufacturers of Sewing Machines; Andrew Allan, President; 1733 Notre Dame,
Factory 1789 St James,
Town of St Henri

Williams Wm., watchman, 135 St Urbain
Williams Wm., pattern maker, r 190 Richmond
Williamson —, paper box manufr., 396 St Hypolite
Williamson Geo., clerk, 9 Burnside place

WILLIAMSON J. B.,
WHOLESALE JEWELLER
1741 Notre Dame,
h 2683 St Catherine

WILLIAMSON JAMES, warehouseman and commission merchant, 14 Brennan, h 806 Lagauchetière
WILLIAMSON REV JOHN, rector Ellock sch, 1143 Dorchester
Williamson Thomas, clerk, 1143 Dorchester
WILLIE O A., hatter and furrier, 1790 Notre Dame
Willinskey Samuel, carpenter, r 94 Amherst
Willis A. P., of Willis & Co., 226 St George
Willis Chas., rope manfr., 197 Napoleon road

WILLIS & CO., Pianos, Organs, &c, Sole Agents R. S. Williams & Son, Toronto; O. Newcombe & Co., Toronto; W. Bell & Co., Guelph; Pianos and Organs; and the Uxbridge Organ Co., 1824 Notre Dame near McGill

Willis G., laborer, 223 Frontenac
Willis Henry, butcher, 192 Manufacturers
Willis Miss, governess, 2276 St Catherine
Willis Mrs. Sarah, wid J., 121 Nazareth
Willis Robert, of Willis & Co., 14 Plateau
Willis Wm., miller, 26 Liverpool
WILLISON BROS., groceries and provisions, 33 University
Willison Charles, of Willison Bros., 27 Cathcart
Willison H. H., of Willison Bros., 535 St Lawrence
Willison W. G., of Willison Bros., 535 St Lawrence
Willitt Ed., clerk, 297 St Martin
Willock David, machinist, 68 Bleury
Wills Alex., com merchant, 13½ St Nicholas, h Western av, Côte St Antoine
Wills Edmond, storeman, 289 St Constant
Wills James, operator fire alarm telegraph dept, City hall, 1539 Notre Dame, h 1701 Ontario
Wills Mrs. Mary, wid Edmond, 289 St Constant
Wills R. C., importer of foreign and domestic birds, 71½ Bleury, h 71 Bleury
Wills Richard, laborer, 61 St Patrick
Wilmot George, laborer, 363½ Panet
Wilscam Charles, clerk, 374 Seigneurs
Wilshire Alfred, of Wilshire Bros., r 4 Park av

WILSHIRE BROS.,
Park Avenue Nursery.
Bouquets, Cut Flowers,
Floral Designs and Plants,
rear 4 Park avenue

Wilshire Mrs. E., wid John, 381 Mance
Wilshire Walter, of Wilshire Bros., 381 Mance
Wilson A. H., clerk, 37 Guilbault
Wilson A. W., conductor C.P.R., bds 2000 Notre Dame
Wilson Albert, clerk G.T.R., 181 Magdalen
Wilson Alex., laborer, 163 Maisonneuve
Wilson Alex. A., of Alex. A. Wilson & Co., 25 St Denis
Wilson Alex. A., & Co., fire-proof paint manufacturers, 19 and 221 St Paul and 8 Jacques Cartier sq
Wilson Alfred, finisher, 243 Maisonneuve
Wilson Andrew, machinist, 185 Bourgeois
WILSON ANDREW A., stock broker, member Montreal Stock Exchange, 13 Hospital, h 818 Palace
Wilson Azarie, tailor, 660 Lagauchetière
WILSON CHARLES, boots and shoes, 64 and 66 Victoria sq
Wilson Charles, cigar store, 175¼ Montcalm
Wilson Charles, engineer, 39 Iberville
Wilson Chas., foreman, Mount Royal cemetery
Wilson C. J., of Jno. McLaren & Co., 385 Mance
WILSON CHAS., hosiery, underwear, &c., 2400 St Catherine, h 2402 St Catherine
Wilson Charles, reporter, 1 Little St Antoine
Wilson Charles, M.D., 644 St Lawrence
Wilson Daniel, 7 Macgregor
Wilson Erastus, cashier, 11 Brunswick
Wilson Ernest C., blacksmith 14 Hermine
Wilson F. M., agent DeLaval Cream Separator, 862 Lagauchetière
Wilson Frank, dairyman, 92 Wellington, h 862 Lagauchetière
Wilson G S., of J. C. Wilson & Co., 78 Shuter
WILSON GEORGE, boots and shoes, 1740 Notre Dame, h 101 Mance
Wilson George, brakeman, 27 Knox
Wilson George, clerk G.T.R., 128 Charron
Wilson George, com traveller, 566 Lagauchetière
Wilson George, laborer, 127 Centre
Wilson George, manager, 616 St Lawrence
Wilson George G., electrotyper, 52 Victoria
Wilson & Green, phosphate and general agents, and agents for the Globe Oil Co., 17 St Sacrament
Wilson Harry, mining engineer, 49 Congregation
Wilson Henry, clerk, 2072 St Catherine
Wilson Henry A., of McArthur & Co., 95 Durocher
Wilson J., com traveller, 28 Cathcart
Wilson J. B., wood merchant, 609 Notre Dame, h 5 Robb terrace

WILSON J. C., & CO.,
PAPER MAKERS,
Manufacturers and Printers of
Paper Bags, Envelopes,
Shipping Tags,
584 to 590 Craig
and 93 Fortification lane

Wilson J. C., of J. C. Wilson & Co., 83 Mance
Wilson Jacob, of Tees, Wilson & Co., 91 Mackay
Wilson James, clerk, 89 Moreau
Wilson James, of Thomas Robertson & Co., res Glasgow, Scotland

WILSON JAMES, Jun.,
Manufacturer of Oils; Cotton
Waste, Railroad, Steamboat and
Mill Supplies,
67 and 69 Common, opposite Black's
Bridge, h 50 Belmont Park

Wilson James, insurance agent, 296 St Martin
Wilson James (Mitchell & Wilson), 79 Cathcart
Wilson James, packer, 5 Balmoral
Wilson James, painter, 128 c Charron
Wilson James, printer, 10 Anderson
Wilson James, printer, 64 Nazareth
Wilson James R., of Thomas Robertson & Co. 297 University
Wilson James Reid, of Walter Wilson & Co., 306 Peel
Wilson John, 401 Champlain
WILSON JOHN, book and job printer, 47 St John, h 295 St Urbain
Wilson John, laborer, 44 St Charles
Wilson John, laborer, 22 Forfar
Wilson John, printer, 295 St Urbain
Wilson John C., clerk G.T.R., Mount Royal cemetery
WILSON JOHN H., hardware merchant, and of Wilson, Masson & Asselin, 1874 Notre Dame, h 238 St Antoine
Wilson John T., of Wilson, Paterson & Co., president Dominion Leather Board Co., 150 Drummond
Wilson John U., clerk, 83 Anderson
Wilson Joseph, baker, 451 Jacques Cartier
WILSON JOSEPH, dealer in all kinds of coal and wood, 152 William, h 432½ Richmond. *See adv opp coal merchants in advertisers Classified Directory*
Wilson Joseph A., clerk, bds 117 St Paul
Wilson Joseph Marcelin, accountant, 133 Champ de Mars
Wilson, Masson & Asselin, coal merchants, 1874 Notre Dame
Wilson Miss Elizabeth, dressmaker, 292 St Antoine
Wilson Miss Eugéne, 27 St Denis
Wilson Miss Flora, 25 St Denis
Wilson Miss Flora, 53 Labelle
Wilson Miss Mary, dressmaker, 495 Lagauchetière
Wilson Mrs., wid. 438 St Dominique
Wilson Mrs. Annie, wid James, 410 St Dominique
Wilson Mrs. Annie, wid James, 1012 St James
Wilson Mrs. C., wid Thos., 60 St Denis
Wilson Mrs. Esther, wid Andrew, 824 Lagauchetière
Wilson Mrs. Helen, wid James, 13 Richardson
Wilson Mrs. L., wid Andrew, 13 Brunswick
Wilson Mrs. Martha, wid Matthew, 89 Magdalen
Wilson Mrs. Mary, wid Daniel, 202½ St Hypolite
Wilson Mrs. Mary, wid W., 94 Union av
Wilson Mrs. S., wid Thomas, 81 Champ de Mars
WILSON, PATERSON & CO., naval stores and general merchants, 5 Custom House sq, warehouse 36 and 38 Young
Wilson Patrick, laborer, 91½ Amherst
Wilson R. C., collector, 22 Balmoral
WILSON R. H., M. D., physician and surgeon, 28 Richmond sq
Wilson Richard, bookkeeper, 17 St Hypolite
Wilson Robt., bookkeeper, 164a Mansfield
Wilson Robert, machinist, 241 Railway Track
WILSON ROBERT, builder and contractor, 299 Mountain, h 1 Macgregor
Wilson Robert, foreman, 181 Magdalen

WILSON ROBT. C.,
MERCHANT TAILOR
AND CLOTHIER,
256 St James, h 48 Shuter st

Wilson Samuel, caretaker, 110 St James
Wilson Samuel W., porter, bds 2000 Notre Dame
Wilson Sydney, clerk, 21 Mansfield,
Wilson T. R., of T. Robertson & Co., 91 Mackay
Wilson T. W., clerk, 33 Anderson
Wilson Thos., com traveller, 413 Cadieux
Wilson Thos., farmer, 238 Magdalen
WILSON THOMAS, & CO., hardware, wholesale and retail, 218 St Paul, 65 Commissioners and 4 Jacques Cartier sq
Wilson Thomas, of Wilson & Green, stock broker, agent Cunard Line of Steamers, 17 St Sacrament, h 408 Sherbrooke

WILSON WALTER, & CO.,
Manufacturers' Agents and
Commission Merchants; Sole Agents
for John Clark, Jun., & Co.'s "M.
E. Q." Spool Cotton (Trade Mark
Elephant), William Barbour & Sons'
Linen, Shoe and Machine Threads
and Perrin Freres Kid Gloves, Grenoble
France, 1 and 3 St Helen

Wilson W. H., bookkeeper, 579 St Urbain
Wilson W. J., clerk, 23 St James
Wilson W. S. M., driver, 169½ Chatham
Wilson Walter, of Walter Wilson & Co., 1 Beaver Hall sq
Wilson William, bookkeeper, bds 81 Chatham
Wilson William, fireman G.T.R., 70 Sebastopol
Wilson Wm., 798 Lagauchetière
Wilson Wm., clerk G.T.R., 745 Palace
Wilson Wm., com traveller, 158 Lusignan
Wilson Wm., laborer, 38 Forfar
Wilson Wm., laborer, 44½ St Andrew
Wilton Richard, bookkeeper, 45 Coursol
Wilton William, of Magor Bros. & Co., 45 Coursol
WIMAN ERASTUS, of Dun, Wiman & Co., president Great North Western Telegraph Co., res in New York
Winard Edward, laborer, 24 St Felix
WINCH C. H., butcher, 324 St Antoine
Windeat J. W., clerk traffic accountant's office G.T.R., 9 Torrance
Windell Michael, carter, 506 Albert
Winder John, upholsterer, 229 Richmond
WINDSOR BRANCH MEDICAL HALL, Kenneth Campbell & Co., proprietors, Windsor hotel, Dominion sq, A. D. Sawyer, manager
WINDSOR COACH FACTORY, B. Ledoux, proprietor, 131 and 133 St Antoine
WINDSOR HOTEL, Geo. W. Swett, manager, Dominion sq cor Dorchester
WINDSOR HOTEL COMPANY, Andrew Allen, president; P. S. Ross, secretary, 18 St Alexis
WINDSOR TURKISH BATHS, 140 St Monique
Winfield Wm., confectioner, 129 Fulford
Winfield Charles, com traveller, 718 St Dominique
Wingham John, electrician, 6 Platt, h 65 Bishop
Wingle Patrick, machinist, 213 Ottawa

WINGROVE EDWARD D., Sanitary Plumber, &c., 2418 St Catherine, h 65 Bishop

Winn John H., of Winn & Holland, 2582 St Catherine

WINN & HOLLAND, Merchants and Agents for Pig Iron, Steel, Metals, Chemicals, &c., 49 St Francois Xavier st

Winship Thos. J., manager for J. Rattray & Co., 1231 Dorchester
Winsley T. J., P.O. clerk, 35 Desrivières av
Winter C., express manager, 63 Anderson
Winter house, Avilas Demuy, prop., 49 Commissioners
Winter John, police sergeant, 104 Frontenac
Wintle Ernest D., real estate, investment and insurance agent, valuator and accountant, 11 Hospital, h 95 Union av
Winton Alex., baker, 84 Lusignan
Wire John, fitter, 391 Wellington
Wise James, laborer, 124 Richardson
Wiseman J. W., of Wm. Wiseman & Co., 517 St Lawrence
WISEMAN JAMES L., wood engraver and designer on wood, 186 St James, h 15 Bayle, summer res at Pointe Claire. *See adv opp Wood Engravers in Business Classified Directory*
Wiseman James M., engraver, 15 Bayle
Wiseman John, saloon, 517 St Lawrence
Wiseman & Miron, butchers, 61 Quesnel
Wiseman Mrs., wid Philip, 330 Frontenac
WISEMAN THOMAS, proprietor Mile End hotel, St Louis of Mile End
WISEMAN WM., & CO., public market, 521 and 523 St Lawrence
WISEMAN WILLIAM, of Wm. Wiseman & Co., 523 St Lawrence
Wismell Ross, machinist, 135 Iberville

WISNER J. O., SON & CO., Manufacturers of Agricultural Implements, Brantford, Ont., Branch Office, 121 College, D. F. REAUME, Manager

Wiswell Ross, machinist, 135 Iberville
Withell W. J., 204 Peel
Withell Jas. W., joiner, 1779 Ontario
Withell John, old curiosity shop, 2364 St Catherine
Withell Martin, carpenter, 66½ St Hypolite
Withell Robt., carpenter, 210 St Constant
Withers J. P., of J. P. Withers & Co., sum. res. Thérèse
Withers J. P., & Co., real estate and financial agents, Mechanics' Institute building, 2 4 St James
Withey Samuel J., manager, 258½ Jacques Cartier
Withycomb C. W., com traveller, 84 Mansfield
Withycomb Mrs. C., wid R., 84 Mansfield
Withycomb R. West, clerk G.T.R., 84 Mansfield
WITNESS, DAILY AND WEEKLY, John Dougall & Son, proprietors, 321 and 323 St James
Wittmann Charles, furrier, 22 Aylmer
Witty Patrick, night watchman, 178 William
Witzig Xavier, storeman, 277 Logan
Wixted Mrs. E., wid M., 245 Centre
Woledge Geo., carter, 262 St Martin
Wolfe Homère, shoemaker, 68 Dufresne
WOLFE JAS. F., special agent Customs department Canada, and inspector for Provinces general central office, Custom house, h 94 St Famille
Wolfe Maurice, confectioner, 565a St Lawrence
Wolfenden William, engine driver, 182 Magdalen
Wolgensinger Albert, turner, 445 Wellington
Wolley William, confectioner, 4 Aqueduct
Wolowitch Bernard, capmaker, 16 Torrance
Wolsey S., trader, 58 Perthius
Women's Christian Temperance Union Shelter home, Mrs. Mortimer, matron, 562 and 564 Dorchester
WOMEN'S EXCHANGE, 2260 St Catherine
WOMAN'S PROTECTIVE IMMIGRATION SOCIETY, Mrs. Mahoney, matron, 141 Mansfield
Wonham F. S., clerk, 780 Dorchester
Wonham W. R., of Henry Chapman & Co., Western Chambers, 22 St John, sum res Richelieu, P.Q.
Wood Albert H., of Tassé, Wood & Co., 2717 St Catherine
Wood Alfred, laborer, 106 Frontenac
Wood Andrew, 392 St Patrick
Wood Archibald T., farmer, 41 Iberville
Wood Arthur, clerk C.P.R., res Lachine
Wood Charles, agent, 80 Mansfield
Wood Colin S., clerk C.P.R., res Lachine

WOOD & EVANS, Insurance, Fire, Marine, and Accident, Canada Life building, 184 St James.

See Adv inside back cover

Wood G., manufacturer, 1473 St Catherine
Wood H. L., 896 Dorchester
Wood Hy., clerk, 25 Balmoral
Wood J. H., contractor, 109½ Bleury
Wood James, weigher, 116 Britannia
Wood James S., stevedore, 168 Dalhousie
Wood John, laborer, r 45 Prince
Wood John, saw manufacturer and repairer, 487 St James, res Lower Lachine road
Wood John B., manager Holmes' Electric Protective Co., 163 St James, h 15 Milton av
Wood John G., cabinetmaker, 20 Dorchester
Wood Mrs. Anna, wid John 95 Knox
Wood Mrs. John Kay, bds St Lawrence Hall, 139 St James
Wood Mrs. M. S., wid Robert, 595 Sherbrooke
Wood Mrs. R. B., registry office, 2412 St Catherine
WOOD PETER W., watchmaker and jeweller, 109½ Bleury, h 59 Coursol
WOOD REV. EDMUND, M.A., rector of the church of St John the Evangelist (free seats), Church of England, cor St Urbain and Ontario, h 278 St Urbain
Wood Robt., coachman, 13 Arcade
Wood Robert Burfield, sexton St James the Apostle church, 2412 St Catherine
Wood W., 900a Sherbrooke
Wood William Henry, clerk C.P.R., 70 St Urbain
Wood William, machinist, 493 St Dominique
Wood William A., jeweller, 59 Coursol
Wood Wm. F., bank teller, Sherbrooke
Wood Wm. Henry, carpenter C.P.R., 798 Notre Dame
Woodburn Geo., plumber, 805 St James
Woodfind Jos., laborer, 64 Young
Woodford Chas., machinist, bds 81 Chatham

hinist, 135 Iberville
Peel
oiner, 1779 Ontario
curiosity shop, 2364 St Catheri
rpenter, 66½ St Hypolite
penter, 210 St Constant
J. P. Withers & Co., sum. res.
o., real estate and financial age
cute building, 2 4 St James
manager, 258½ Jacques Cartier
com traveller, 84 Mansfield
, wid R., 84 Mansfield
t, clerk G.T.R , 84 Mansfield
Y AND WEEKLY, John Doug
s, 321 and 323 St James
furrier, 22 Aylmer
nt watchman, 178 William
eman, 277 Logan
l M., 245 Centre
er, 262 St Martin
emaker, 68 Dufresne
pecial agent Customs departme
pector for Provinces general
tom house, h 94 St Famille
fectioner, 565a St Lawrence
, engine driver, 182 Magdalen
rt, turner, 445 Wellington
nfectioner, 4 Aqueduct
, capmaker, 16 Torrance
8 Perthius
Temperrnce Union Shelter
imer, matron, 562 and 564 D
ANGE, 2260 St Catherine
CTIVE IMMIGRATION SOCI
, matron, 141 Mansfield
k, 780 Dorchest r
Henry Chapman & Co., Wate
ohn, sum res Richelieu, P.Q.
Tassé, Wood & Co., 2717 St Ca
r, 106 Frontenac
t Patrick
farmer, 41 Iberville
C.P.R., res Lachine
, 80 Mansfield
C.P.R., res Lachine

ANS, Insurance, Fire
, and Accident, Canad
84 St James.
See Adv inside back cover

rer, 1473 St Catherine
hester
Balmoral
or, 109½ Bleury
r, 116 Britannia
dore, 168 Dalhousie
r 45 Prince
nufacturer and repairer, 487 S
achine road
ger Holmes' Electric Protectiv
15 Milton av
tmaker, 20 Dorchester
John 95 Knox
bds St Lawrence Hall, 139 S
Robert, 595 Sherbrooke
stry office, 2412 St Catherine
watchmaker and jeweller,
ND, M.A., rector of the churc
ngelist (free seats), Church c
in and Ontario, h 278 St Urba
, 13 Arcade
sexton St James the Apost
erine
ooke
clerk C.P.R., 70 St Urbain
ist, 493 St Dominique
ller, 59 Coursol
ller, Sherbrooke
penter C.P.R., 798 Notre Dam
er, 805 St James
64 Young
hist, bds 81 Chatham

ESTABLISHED 1840.

JOSEPH C. WRAY,

UNDERTAKER AND PRACTICAL EMBALMER,

123 St. Dominique Street, - MONTREAL,

Telephone 1503.

Caskets, Coffins, and First-Class Hearses. Every Essential Personal Supervision. Moderate Charges.

☞ *MONTREAL GENERAL HOSPITAL AMBULANCE STATION.* ☜

Woodford Charles, tinsmith, 17 St Chas. Borromée
Woodger Walter, machinist, 242 St Charles Borromée
Woodham K. M., school teacher, 231 Stanley
Woodhard Henry, carpenter, 193 St Chas. Borromée
Woodhouse Geo., clerk, 6 Morland
Woodhouse James, agent, 55 Victoria
Wooding Geo., shoemaker, 6 Molson terrace
Wooding Mrs. A., wid Jos. W., 14 Victoria
Wooding C. E. T., hardware merchant, 1261½ Dorchester
Woodley Chas. E., foreman, 707 Dorchester
Woodman J. C., boxmaker, 245 St Urbain
Woodman Jos., electrician, 245 St Urbain
Woodruff H. L., machinist, 96 Conway
Woodruffe Mrs. Suzanne, wid Charles, 111 Fulford
Woods G. W., com traveller, 24 Union av
WOODS GEORGE, Good Samaritan balm manfr., 4 Beaver Hall sq
Woods Geo. W., com traveller, 29 Belmont
Woods Jas. H., com traveller, bds 29 Belmont
Woods Miss Nancy, bdg hse, 1975 Notre Dame
Woods Mrs. J., wid W., dressmaker, 649 St Lawrence
Woods Peter, laborer, 91 German
Woods R. G., clerk, 193 Laval av
Woods Robert, contractor, 29 Mansfield
Woods Samuel, manufacturers' agent, room 15, 162 St James, bds 22 McGill College av
Woods Thomas, laborer, 23½ McCord
Woodward Edward, storeman, 134 German
Woodworth John A., agent, 157 Mance
Woodworth Mrs. C., wid W., 42 Osborne
Woodworth Wm., carpenter, 10 Paris
Woolley C. E. D., hardware, 33 Mackay
Woolley George, upholsterer and cabinetmaker, 131 Bleury, factory 22½ Vallée, res at Outremont
Woolley James, moulder, 1148 St James
Worboise Thos., clerk, 238 Guy
WORKMAN A. S., merchant tailor and clothier, 1979 Notre Dame, h 252 St Antoine
Workman C. A., Globe Clothing house, 1861 Notre Dame, h 142 St Monique
WORKMAN & DELISLE, ESTATE, Fraser building, 43 St Sacrament
Workman Frank, laborer, 47 Chaboilles
Workman L., clothier, 10 St Lawrence, h 12 do
Workman L., clerk, bds 12 St Lawrence
Workman Mark, proprietor Alantic Clothing house, 1857 Notre Dame, h 253 St Antoine
WORKMAN THOMAS, of Frothingham & Workman, president Molsons Bank, 200 St James, h 799 Sherbrooke
Worrall Mrs. W. J., matron St George's home, 139 St Antoine
Worrall W. J., plumber, 139 St Antoine
Worthington J., of Colin McArthur & Co., res in Toronto
Wotherspoon Ivan, Q. C., 59 Victoria, summer res Iverley Grange, Ste Anne de Bellevue
Wrace Geo , storeman, 71 Cadieux
Wray Alexander, clerk, 325 St Urbain
Wray Alfred, machinist, bds 232 Richmond
Wray Chas., laborer, 161 Vitré
Wray Geo. D., restaurant, 1750 St Catherine

WRAY JOSEPH CHARLES, UNDERTAKER,
123 St Dominique, h 125 St Dominique.
Telephone 1503. *See Adv above*

Wray Mrs. Ellen, wid Joseph, 325 St Urbain
Wray Mrs. Marion, wid Wm., 125 St Dominique
Wray Wm., baker, 323 Maple, h 191 Maple
Wren John, cooper, 155 Duke
Wright Alex., official stenographer and reporter, 26 Victoria
Wright David, accountant Canada Life Assurance Co., 186 St James, res at St Lambert
Wright David, machinist, 1 Forfar
Wright Edward, customs officer, 13 Richmond sq
Wright F., laborer, 86 Magdalen
Wright H. J., painter, 55 Richardson
WRIGHT HENRY BLAKE, notary and commissioner, 58 St François Xavier, h 66 Roy
Wright J. E., com traveller, 39 Belmont

Wright James, contractor, 22 Argyle av
Wright James, watch and clock maker, jeweller, etc., 1756 Notre Dame, h 242 Guy
Wright James, engineer, 334½ St Antoine

WRIGHT JAMES,
Architect and Valuator,
Building Surveyor and Real Estate Agent, Office Mechanics' Institute, 204 St James res St Lambert

Wright James A., manager Federal Tele phone Co. office 11 St Sacrament, h 1127 Sherbrooke
Wright James A., storeman, 29 Dowd
Wright James R., bookkeeper, 195 St Hypolite
Wright John, carter, 256 Rivard
Wright John, general store, 1047 Notre Dame
Wright John, bookkeeper, bds 627 Lagauchetière
Wright Jos., watchman, 210 St Etienne
Wright Leslie H., clerk C. P. R., 260 St Antoine
Wright Michael, dry goods and millinery, 1989 Notre Dame, h 1991 Notre Dame
WRIGHT MISS E., embroideries, Berlin wool, fancy goods, &c., 35 Beaver Hall hill, h 37 do
Wright Mrs. S. A., wid John, boarding house, 4 McGill College av
WRIGHT PATRICK, staple and fancy dry goods, 1323 and 1329 Notre Dame, h 1323 Notre Dame
Wright R. J., of Somerville, Benallack & Co., res Valois
Wright Richard, bookkeeper, 50 Rushbrook
WRIGHT REV WILLIAM, M.D., assistant minister St John the Evangelist Free Seat church, Church of England, h 84 St Famille
Wright Robert, engineer, 2 Cadieux
WRIGHT ROBERT, treasurer G. T. R. and sec treasurer International Bridge Co., 130 St Etienne
Wright Thos., bookkeeper, bds 627 Lagauchetière
Wright Walter S., engineer, 2 Rivard
Wright Wm., boilermaker C. P. R., 219 Champlain
Wright William, clerk, 802 St Urbain
Wright Wm., com traveller, 9 Argyle av

WULFF & CO.,
Importers of English, French and German Goods, and Manufacturers' Agents, 32 St Sulpice

WULFF JOHN F., of Wulff & Co., Royal Danish consul, and Royal Swedish and Norwegian vice-consul, 32 St Sulpice, h 19 Durocher
WURTELE A. C. & CO., proprietors La Presse, 1540 Notre Dame
WURTELE ARCH. C., of A. C. Wurtele & Co., 73 German
WURTELE JACOB, 58 St Famille
WURTELE MISS CATHERINE, 58 St Famille
Wyatt Thomas, laborer, 70 Dorchester
Wyer Francis, turner G.T.R., 164 Magdalen

WYLIE W. & J. S.,
BAKERS, Office and Bakery, 1 Berthelet, cor Bleury

Wylie J. S., of W. & J. S. Wylie, 230 Bleury
Wylie Miss Elizabeth, 68 Latour
Wylie Mrs. J., wid James, 230 Bleury

WYLIE'S BAKERY
and CONFECTIONERY.
JAS. H McKEOWN, Propr.
370 St Antoine st
Telephone 1636

Wynn Jas., salesman, 99 Sanguinet
Wynn Richard, machinist, 74 Coursol
Wynn Robert, bank note printer, 99 Sanguinet
Wynne James P., druggist, 42½ Aylmer
Wynne Joseph, stenographer, 108 Laval av
Wynness J., with MacLean & Co., 4 Richmond sq
Yabsley John, tailor, 2024 St Catherine
Yacallaw D., engineer, 80 German
Yale Arthur, policeman, 144 St Christophe
Yale Geo., upholsterer, 197 Laval av
Yale Henry A., gilder, 159 Clark
Yale James L., upholsterer, 569 St Dominique
Yale Mrs. A., wid A., 197 Laval av
Yardley William, clerk C.P.R., 234 St Dominique
Yarker C. W., clerk Molson's Bank, 46 Argyle av
Yates John, joiner, 111 St Urbain
Yeates George, gas fitter, Ryde
Yeates Jos., laborer G.T.R., 93 Bourgeois
Yelland G. H., gasfitter, 139 Berri
Yelle Elie, brakeman, 174 St Albert
Yelle Julien, carpenter, 432 Centre
Yelle P., joiner, 45 St Christophe
Yelle Urgèle, barber, 66 Shearer, h 155 Grand Tru
Yeoman Mrs. L., wid Thos., 65 Dubord
Yetes Edward, laborer, 68 Liverpool
Yetman Joseph, laborer, 65 Prince
Yon A. G., clerk, 204 German
Yon Alfred, tailor, 252 St Lawrence
Yon Antoine, contractor, 147 Bleury
Yon G. J., fancy goods, music and stationery, 1898 St Catherine, h 1898 St Catherine
YON GEORGE, tinsmith, plumber, roofer and sheet iron worker, 250½ St Lawrence, h 252 St Lawrence
Yon Hercule, dyer, 29 St Francis
Yon Michel, fancy goods and stationery, 1788 St Catherine, h 252 St Lawrence
Yon Mrs. Zoé, wid F., midwife, 207 German
York A., steamfitter, 126 Amherst
YORKSHIRE VARNISH CO., manfrs. of varnishes, japans, paints and colors, 94 St François Xavier, head office, London, England
Youds Miss Lucy, dressmaker, 54 Maisonneuve
Youds Mrs. Elizabeth, wid Honoré, 54 Maisonneuve
Young Alex., stonecutter, bds 1 Little St Antoine
YOUNG ANDREW, foreman Shedden Co., 188 St James, h 243 Guy

YOUNG ANDREW,
Manufacturer of Mill Work Shafting, Pulleys, Hangers General Machinery, &c., 768 Craig, h 26 Argyle av

Young Chas. H., glassblower, 637 Mignonne
Young Donald, com traveller, 115 St Famille

YOUNG DR. W. H. DION,
PAINLESS DENTISTRY,
1694 Notre Dame, h 101 Robin st St Louis of Mile End

Young Edward, bookkeeper, 106 DeLorimier av
Young George, foreman, 2668 Notre Dame
Young George, 2728 St Catherine
Young Harrison B., treasurer New England Paper Co., bds Windsor hotel, Dominion sq
Young Harry, painter, 503 St Lawrence, h 141 St Hypolite
Young Irishmen's Literary and Benefit Association hall, Michael O'Reilly, caretaker, rooms 18 Dupré lane
Young J., carpenter, 64 St Jean Baptiste

YOUNG J. B., Tinsmith, Iron and Tinplate Worker; Metal Roofs laid painted, and repaired, 44 Bleury

Young J. B., clerk, 118 Lusignan
Young J. Brooks, of Young & Son, resides at Boston
Young James, stonecutter, bds 1 Little St Antoine
Young James, brassfinisher, 18 Courville
Young John, cooper, 46 Duke
Young John, coachman, 73 Aylmer
YOUNG JOHN, manfrs., agent, and agent Quebec Worsted Co., room 11 Forestry chambers, 132 St James, res Mount Royal Vale
Young John, shoemaker, 17 Dupré lane
YOUNG JOHN G., secretary-treasurer Canada Paper Co., 578 Craig, h 93 Cherrier

Young J. M., merchant, 13 Hospital, h 752 Sherbrooke
Young Joseph, driver, 376 St James
YOUNG MEN'S CHRISTIAN ASSOCIATION, D. A. Budge, general secretary; D. W. Corbett and D. F. Johnson, asst secretaries, 42 Victoria sq
Young Men's association, Nap. Dusseault, guardian, 25 Richmond sq
Young Mrs A., wid hon. John, Pine av
Young Mrs. Annie, wid Wm., bdg hse, 79 Bleury
Young Mrs. Jane, wid Geo., 15 Verchères av
Young Mrs. M., wid Richard, 67 Prince
Young Percival, porter C. P. R., 432 St James
Young Richard, bookbinder, 1045 St James
Young Stephen, caretaker St Patrick's Church, 272 Dorchester
Young Robt., 538 St Dominique
Young & Son, manufacturers and importers of dye stuffs, 23 DeBresoles. *See adv. opp paper makers in advertisers Classified Directory*
Young Timothy, laborer, 112 Wellington
Young W. E., Caligraph agent, 1620 Notre Dame
Young W. de L., of Emo & Young 549 St Urbain
Young Wm., bookkeeper, 189 St Chas. Borromée

YOUNG WILLIAM, & CO., House, Sign and Fresco Painting, Artists' Materials and Painters' Supplies, 2335 St Catherine

Young Wm., of William Young & Co., 1207 Dorchester
Young Women's Christian association, Miss Bailey, superintendent, 101 Metcalfe
Youngheart Jos., com traveller, 37 Cadieux
Youngheart S., 370 Dorchester
Youngson James, stationer, 616 Dorchester
Youngston Albert, caretaker, 41 St François Xavier
YUILE W. & D., North American Glass Co., works Parthenais cor Mignonne
Yuile William, of W. & D. Yuile, 87 Redpath
Yuile John, bookkeeper, bds 32 Burnside place
Zadra Jean, laborer, 218 St Martin
Zappa Jean Bte., dry goods, 71 Desery
Zervoudacki Mich., confectionery, 473½ Craig
Zion Church, Congregational, rev professor K. M Fenwick, pastor, 2276 St Catherine

C. H. WILBY & CO.,

RAG AND METAL MERCHANTS,

WOOL BATTING,

28 St. Henry Street, MONTREAL,

ASSORTED FINE AND COARSE WOOLEN RAGS.

ALWAYS IN STOCK.

Highest Price paid for Woolen and Cotton Rags, Paper Stock and Metals.

JOHN LOVELL & SON,

Printers and Publishers,

23 & 25 ST. NICHOLAS STREET, MONTREAL.

Book and Job Printing.

PLAIN AND FANCY

PRINTING

EXECUTED WITH THE UTMOST DESPATCH, AT THE

VERY LOWEST PRICES.

MONTREAL TARIFF OF WATER RATES.

DWELLING HOUSES.

When Assessed at	Rate per Annum	When Assessed at	Rate per Annum	When Assessed at	Rate per Annum	When Assessed at	Rate per Annum	When Assessed at	Rate per Annum	When Assessed at	Rate per Annum	When Assessed at	Rate per Annum	When Assessed at	Rate per Annum	When Assessed at	Rate per Annum
$	$ c.	$	$ c.	$	$ c.	$	$ c.	$	$ c.	$	$ c.	$	$ c.	$	$ c.	$	$ c.
30	5 00	230	20 00	430	35 00	630	50 00	830	65 00	1030	80 00	1230	95 00	1430	110 00	1630	125 00
40	5 75	240	20 75	440	35 75	640	50 75	840	65 75	1040	80 75	1240	95 75	1440	110 75	1640	125 75
50	6 50	250	21 50	450	36 50	650	51 50	850	66 50	1050	81 50	1250	96 50	1450	111 50	1650	126 50
60	7 25	260	22 25	460	37 25	660	52 25	860	67 25	1060	82 25	1260	97 25	1460	112 25	1660	127 25
70	8 00	270	23 00	470	38 00	670	53 00	870	68 00	1070	83 00	1270	98 00	1470	113 00	1670	128 00
80	8 75	280	23 75	480	38 75	680	53 75	880	68 75	1080	83 75	1280	98 75	1480	113 75	1680	128 75
90	9 50	290	24 50	490	39 50	690	54 50	890	69 50	1090	84 50	1290	99 50	1490	114 50	1690	129 50
100	10 25	300	25 25	500	40 25	700	55 25	900	70 25	1100	85 25	1300	100 25	1500	115 25	1700	130 25
110	11 00	310	26 00	510	41 00	710	56 00	910	71 00	1110	86 00	1310	101 00	1510	116 00	1710	131 00
120	11 75	320	26 75	520	41 75	720	56 75	920	71 75	1120	86 75	1320	101 75	1520	116 75	1720	131 75
130	12 50	330	27 50	530	42 50	730	57 50	930	72 50	1130	87 50	1330	102 50	1530	117 50	1730	132 50
140	13 25	340	28 25	540	43 25	740	58 25	940	73 25	1140	88 25	1340	103 25	1540	118 25	1740	133 25
150	14 00	350	29 00	550	44 00	750	59 00	950	74 00	1150	89 00	1350	104 00	1550	119 00	1750	134 00
160	14 75	360	29 75	560	44 75	760	59 75	960	74 75	1160	89 75	1360	104 75	1560	119 75	1760	134 75
170	15 50	370	30 50	570	45 50	770	60 50	970	75 50	1170	90 50	1370	105 50	1570	120 50	1770	135 50
180	16 25	380	31 25	580	46 25	780	61 25	980	76 25	1180	91 25	1380	106 25	1580	121 25	1780	136 25
190	17 00	390	32 00	590	47 00	790	62 00	990	77 00	1190	92 00	1390	107 00	1590	122 00	1790	137 00
200	17 75	400	32 75	600	47 75	800	62 75	1000	77 75	1200	92 75	1400	107 75	1600	122 75	1800	137 75
210	18 50	410	33 50	610	48 50	810	63 50	1010	78 50	1210	93 50	1410	108 50	1610	123 50	1900	145 25
220	19 25	420	34 25	620	49 25	820	64 25	1020	79 25	1220	94 25	1420	109 25	1620	124 25	2000	152 75

SHOPS.

$	$ c.	$	$ c.	$	$ c.	$	$ c.	$	$ c.	$	$ c.	$	$ c.	$	$ c.	$	$ c.
50	4 00	500	22 00	950	40 00	1400	58 00	1850	76 00	2300	94 00	2750	112 00	3200	130 00	3650	148 00
75	5 00	525	23 00	975	41 00	1425	59 00	1875	77 00	2325	95 00	2775	113 00	3225	131 00	3675	149 00
100	6 00	550	24 00	1000	42 00	1450	60 00	1900	78 00	2350	96 00	2800	114 00	3250	132 00	3700	150 00
125	7 00	575	25 00	1025	43 00	1475	61 00	1925	79 00	2375	97 00	2825	115 00	3275	133 00	3725	151 00
150	8 00	600	26 00	1050	44 00	1500	62 00	1950	80 00	2400	98 00	2850	116 00	3300	134 00	3750	152 00
175	9 00	625	27 00	1075	45 00	1525	63 00	1975	81 00	2425	99 00	2875	117 00	3325	135 00	3775	153 00
200	10 00	650	28 00	1100	46 00	1550	64 00	2000	82 00	2450	100 00	2900	118 00	3350	136 00	3800	154 00
225	11 00	675	29 00	1125	47 00	1575	65 00	2025	83 00	2475	101 00	2925	119 00	3375	137 00	3825	155 00
250	12 00	700	30 00	1150	48 00	1600	66 00	2050	84 00	2500	102 00	2950	120 00	3400	138 00	3850	156 00
275	13 00	725	31 00	1175	49 00	1625	67 00	2075	85 00	2525	103 00	2975	121 00	3425	139 00	3875	157 00
300	14 00	750	32 00	1200	50 00	1650	68 00	2100	86 00	2550	104 00	3000	122 00	3450	140 00	3900	158 00
325	15 00	775	33 00	1225	51 00	1675	69 00	2125	87 00	2575	105 00	3025	123 00	3475	141 00	3925	159 00
350	16 00	800	34 00	1250	52 00	1700	70 00	2150	88 00	2600	106 00	3050	124 00	3500	142 00	3950	160 00
375	17 00	825	35 00	1275	53 00	1725	71 00	2175	89 00	2625	107 00	3075	125 00	3525	143 00	3975	161 00
400	18 00	850	36 00	1300	54 00	1750	72 00	2200	90 00	2650	108 00	3100	126 00	3550	144 00	4000	162 00
425	19 00	875	37 00	1325	55 00	1775	73 00	2225	91 00	2675	109 00	3125	127 00	3575	145 00		
450	20 00	900	38 00	1350	56 00	1800	74 00	2250	92 00	2700	110 00	3150	128 00	3600	146 00		
475	21 00	925	39 00	1375	57 00	1825	75 00	2275	93 00	2725	111 00	3175	129 00	3625	147 00		

INN-KEEPERS.

$	$ c.	$	$ c.	$	$ c.	$	$ c.	$	$ c.	$	$ c.	$	$ c.	$	$ c.	$	$ c.
100	12 00	550	57 00	1000	102 00	1450	147 00	1900	192 00	2350	237 00	2800	282 00	3250	327 00	3700	372 00
150	17 00	600	62 00	1050	107 00	1500	152 00	1950	197 00	2400	242 00	2850	287 00	3300	332 00	3750	377 00
200	22 00	650	67 00	1100	112 00	1550	157 00	2000	202 00	2450	247 00	2900	292 00	3350	337 00	3800	382 00
250	27 00	700	72 00	1150	117 00	1600	162 00	2050	207 00	2500	252 00	2950	297 00	3400	342 00	3850	387 00
300	32 00	750	77 00	1200	122 00	1650	167 00	2100	212 00	2550	257 00	3000	302 00	3450	347 00	3900	392 00
350	37 00	800	82 00	1250	127 00	1700	172 00	2150	217 00	2600	262 00	3050	307 00	3500	352 00	4000	402 00
400	42 00	850	87 00	1300	132 00	1750	177 00	2200	222 00	2650	267 00	3100	312 00	3550	357 00		
450	47 00	900	92 00	1350	137 00	1800	182 00	2250	227 00	2700	272 00	3150	317 00	3600	362 00		
500	52 00	950	97 00	1400	142 00	1850	187 00	2300	232 00	2750	277 00	3200	322 00	3650	367 00		

BATHS.

	Per Annum.
Public Baths, or baths for the use of which a charge is made for each tub	$6 00
—with power to the Water Committee to charge by meter if they see fit.	

CLOSETS, &c.

For each Pan Closet supplied from a cistern, with a service box and valve	4 00
For each Pan Closet with Underhayes, or any other regulator approved of by the Water Department	8 00
For each Hopper Closet with Underhayes, or any other regulator approved of by the Water Department . . .	8 00
For each Closet of any kind, with cistern, service box, and double valve	4 00
Through Closets with self-acting valve, or cock, for each seat, or for every two lineal feet	3 00
For any other kind of closet, each	15 00
In dwellings where there is more than one water closet, each additional one shall be charged at half rates.	
For each Urinal with self-acting valve, or cock, running only when being used :	
In a dwelling House or Store	1 00
In a Bank or public building	1 50
In a Hotel, Restaurant, Saloon or Tavern	3 00
For any other kind of Urinals	15 00

FOUNTAINS.

Fountains shall only be supplied with water at the discretion of the Water Committee, and when so supplied shall be charged as follows :

For every 100 gallons of water . . . . . 6 cts

The quantity used to be determined in all cases by the estimate of the Water Committee or by meter.

HORSES AND COWS.

For each horse . . . . . $2 00 | For each cow	1 00
Livery Stable keepers shall pay, for each single stall, whether occupied or unoccupied	2 00
Hotel and Tavern keepers shall be charged, for each single stall, whether occupied or unoccupied	1 00

BUILDING MATERIALS.

Payable in advance.

For every thousand bricks used, the water therefor to be charged	0 06
For every toise of Masonry, the water therefor to be charged	0 05
For every thousand yards of plastering	$4 00

HAND HOSES.

	Per Annum.
For the right to attach and use a hose of not more than one-fourth of an inch orifice, for watering purposes	$1 00

STEAM ENGINES.

For stationary high pressure Engines, working not over twelve hours per day :—For each horse power	7 00
Or for every hundred gallons of water (the supply to be determined by meter)	60 cts
For stationary low-pressure Engines : for every 100 gallons of water (the supply to be determined as above by meter)	0 60

All rates herein imposed for Steam Engines shall be separate from and over and above any other rate for water imposed on the premises.

DISTILLERIES, BREWERIES, &c.

Distilleries, Breweries, Dye Houses, Railway, Printing and Photographic establishments and all manufacturing establishments, Colleges, Seminaries, Nunneries, Hospitals, Asylums, Academies, Houses of Industry and Reformatories, may be supplied by meter, and charged as follows :

When the quantity used averages 1,000 gallons per day or less, at the rate of 30 cents per 1,000 gallons ; when the quantity used averages from 1,000 to 2,000 gallons per day at the rate of 29 cents per 1,000 gallons.

From 2,000 to 3,000	$0 28	From 6,000 to 7,000 . . .	$0 21
From 3,000 to 4,000	0 27	From 7,000 to 8,000 . . .	0 19
From 4,000 to 5,000	0 25	From 8,000 to 9,000 . . .	0 17
From 5,000 to 6,000	0 23	From 9,000 to 10,000 . . .	0 15

When the quantity averages over 10,000 gallons per day, 15 cents per 1,000 gallons.

An annual rent shall be paid by the consumers for the cost and care of meters, as follows :

For a ½ inch meter. . . .	$3 00	For a 2 inch meter . . .	$14 00
For a ¾ "	3 75	For a 3 " . . .	25 00
For a 1 "	4 75	For a 4 " . . .	45 00
For a 1¼ "	8 00	For a 6 " . . .	100 00

The above rent to be paid semi-annually, that is to say : one-half on the first day of May and the other half on the first day of November in each year.

Persons desirous of supplying their own meter may do so with the written permit of the Superintendent of Water Works.

When water is required for purposes not specified in the foregoing Tariff, the rate shall be fixed by the Water Committee. They shall have power to ascertain, by meter, the quantity of water used in any of the above cases, and charge accordingly.

PLACES IN THE NEIGHBORHOOD OF MONTREAL OUTSIDE CITY LIMITS.

COTEAU ST LOUIS.

(Incorporated in 1846.)

A village near the east end of Mount Royal parish of L'Enfant Jésus, and seigniory of Montreal, county of Hochelaga. It has a large academy for boys, kept by the Clercs St Viateur. There are several large quarries here, furnishing stone for building. Distant from Montreal, 2 miles. Mail twice a day. Population about 2,500.

MUNICIPALITY OF COTEAU ST LOUIS.

Mayor—F. X. Prénoveau, jun.
Councillors—Auguste Bélair, Jos. Leduc, F. X. Gauthier, Jos. Paquet, Delphis Turcot, D. Dupré
Secretary-Treasurer—C. M. R. Prénoveau
Town Hall—Head of St Denis. Office hours from 7 to 11 a.m. and 2 to 6 p.m.
Académie St Viateur, rev L. M. Leclerc, director, 13 and 15 St Louis
Adam J. Bte., carpenter, St Etienne
Amyotte Geo., cabinet maker, 80 Carrière
Amyotte Théodule, quarryman, 86 Carrière
Archambault Ben, 86 Carrière
Archambault Edmond, quarryman, 185 Carrière
Archambault Jos., shoemaker, Dufferin
Archambault Jules, quarryman, Labelle
Archambault Louis, stonecutter, 8 St Ignace
Archambault Nap., carter, r 24 Berri
Arpin Pierre, laborer, 46 Drolet
Ayotte Joseph, laborer, Drolet
Baril Pierre —, 76 Carrière
Barré Louis, agent Seminary, 36 Berri
Barrot John, laborer, 28 Barri
Baudoin Tachereau, agent, 6 Berri
Beaucaire Olivier, stone cutter, Drolet
Beaudry Edmond, laborer, 10 Drolet
Beaudry Médéric, quarryman, St Joseph
Beaulieu Mrs. Célina, wid Z., 30 Drolet
Beaupré Miss, 140 Carrière
Beauséjour Pierre, milkman, Dufferin
Bélair Auguste, quarryman, Rameau
Bélair Isidore, quarryman, St Etienne
Bélanger Chas., peddler, Drolet
Bilodeau Antoine, shoemaker, Dufferin
Bishop Edward, farmer, 210 Carrière
Blais Jules, laborer, Drolet
Blondin Thomas, carpenter, 105 Carrière
Bluteau Bernabé, laborer, Dufferin
Boisvert Ferdinand, quarryman, 158 Carrière
Boivin Damase, shoemaker, Dufferin
Boromée Charles, laborer, 64 Carrière
Bouchard Ferd., machinist, St Etienne
Bouchard rev T. A., Pres. missionary, 7 Rivard
Boucher Clovis, quarryman, St Ignace
Boucher Léon, joiner, Drolet
Boucher Léon, joiner, 11 St Ignace
Boucher Pierre, quarryman, St Ignace
Boucher Victor, laborer, 16 Drolet
Boulé Alfred, quarryman, 22 Drolet
Boulé Joseph, quarryman, 169 Carrière
Boulé Louis, carter, 171 Carrière
Boulé Louis, jun., 86 Carrière
Boulé Oliver, jun., quarryman, 81 Carrière
Boulé Oliver, sen., quarryman, St Michel
Boudreau Alex., conductor C.P.R., 63 St Louis
Boudreau Anathase, butcher and grocer, Dufferin
Bourdain Joseph, laborer, Drolet
Bourdon Joseph, trader, 26 St Denis
Bourdon Hilaire, carter, Dufferin
Bourguignon Hormisdas, carter, 178 Carrière
Bourguignon Narcisse, quarryman, Labelle
Bourguignon Narcisse, quarryman, 5 St Louis
Bradshaw Alfred, carpenter, St Etienne
Bradshaw André, wheelwright, 97 Robin
Brazeau André, fruits, 109 Carrière
Brazeau F., butcher, 81 St Denis
Brazeau Francis, quarryman, 1 St George
Brazeau Joseph, quarryman, 141 Carrière
Brazeau Mrs. A., wid Frs. X., 114 Carrière
Brazeau Mrs. Eliz., wid André, r 97 St Denis
Brazeau Adolphe, joiner, 123 Carrière
Brazeau Wilfrid, clerk, 65 St Denis
Breau Narcisse, joiner, Dufferin
Brion dit Lapierre J. B., laborer, 26 Drolet
Brisebois Hormidas, plasterer, St Etienne
Brisebois Damase, carter, St Etienne
Brock Stanislas, shoemaker, 7 Mount Royal av
Brown Charles, laborer, 4 St Amable
Brunet Alexis, laborer, 89 Rivard
Brunet Louis, trader, 125 Carrière
Brunet Magloire, carpenter, Champlain
Brunet Odilon, carter, 4 Drolet
Cassavant Vildac, laborer, Dufferin
Chagnon Ed., P.O. clerk, 19 Rivard
Chalifoux —, laborer, 35 Carrière
Chalou François, shoemaker, Dufferin
Chalou Jacques, shoemaker, 3 Mount Royal av
Chalou Modeste, joiner, Mount Royal av
Champ John, gardener, 11 Rivard
Chandler Clarence E., com. merchant, 5 St Denis
Charbonneau Alex., jun., carter, Labelle
Charbonneau Alexandre, carter, 165 Carrière
Charbonneau Ferdinand, carter, 3 Labelle
Charbonneau George, 13 St Michel
Charbonneau Israël, of Vermette & Charbonneau, 153 St Denis
Charbonneau Jos., carter, 7 Dupré
Charbonneau Marc, 157 head St Denis
Charbonneau Marc, jun., carriagemaker, 95 Carrière
Charbonneau Mrs. C. L., wid M., 40 St Denis
Charest Louis, quarryman, 153 Carrière
Charette Francis, quarryman, 8 Drolet
Chayer Jubert, laborer, Drolet
Chipchase Edward, clerk, 31 Carrière
Clark Wm., chief clerk G. T. R. freight order dept., Mount Royal av
Conroy Michael, laborer, 86 Berri
Commissioners R. C., school of Coteau St Louis, F. X. Prenoveau, chairman; D. Turcotte, D. Depatie, Jos. Ledue, F. Brazeau; C. M. R. Prenoveau, sec.-treasurer; office Municipal hall
Corbeille Césaire, laborer, drolet
Corbeil Frs., quarryman, 180 Carrière
Corbeil Gédéon, quarryman, 8 St Ignace
Corbeil Gédéon, quarryman, St Joseph
Corbeil J. Bte., carter, Dufferin
Corbeil Jos., quarryman, 145 Carrière
Corbeil Joseph, stonecutter, Dufferin
CORPORATION OF THE VILLAGE OF COTEAU ST LOUIS, C. M. R. Prénoveau, secretary-treasurer, head of St Denis
Coté Emery, carter, 29 Rivard
Coté Nap. Jos., bookkeeper, 7 St Denis
Coteau St Louis, R. C., school, rev. Sister Jude, superioress, 161 Carrière
Coteau St Louis Sunday school, 19 Berri

Coudry Alfred, mason, 3 St George
Coutu Alexis, 156 St Denis
Coutu J. Bte., printer, 156 St Denis
Courteau Noé, cooper, Drolet
Crevier J. B., quarryman, 1·8 Carrière
Cruly Henry, bookbinder, 91 Rivard
Curran —, off Carrière
Curran John, tailor, Berri
Cusson Joseph, carpenter, off Dufferin
Dagenais Adolphe, butcher, r 89 Carrière
Dagenais Edouard, laborer, Drolet
Dagenais Hormisdas, carter, 192 Carrière
Dagenais Moïse, bookkeeper, 4 Rivard
Dagenais Narcisse, quarryman, r 111 Carrière
Dagenais Octave, laborer, St Etienne
Dansereau C. E., merchant clerk, 17 Rivard
Debien Joseph, joiner, 68 St Denis
Deguire Paul, joiner, Dufferin
Delaney J., bookbinder, cor St Denis and St Louis
Delaney Matthew, farmer, Upper St Denis
Delorme L. P., carter, 1½ Dupré
Demers Godefroi, carter, 166 Carrière
Dépatie David, quarryman, 2 St Ignace
Dépatie Philéas, laborer, 10 St Ignace
Dérome Olivier, butcher, off Dufferin
Derouin J. Bte., laborer, Champlain
Derouin Moïse, milkman, Champlain
Desautels J. Bte., shoemaker, 2 Drolet
Desjardins —, foreman, off Carrière
Desjardins Joseph, butcher, 145 Carrière
Desjardins Louis, quarryman, Drolet
Desrochers Alex., laborer, 70 St Denis
Desrochers Frs., carter, Dufferin
Desareau Joseph, quarryman, Labelle
Desroches Joseph, 194 Carrière
Desrosiers Louis, carter, off Champlain
Dieudonné Henri, butcher, 179 Carrière
Dion Xavier, collecting agent, 10 Carrière
Dooley James, farmer, Upper Carrière
Dooley Thomas, bank note printer, 3 Carrière
Drapeau Alphonse, shoemaker, 1 Mount Royal av
Dubé Michel, 127 St Denis
Dubé Napoléon, weigher, 105 Carrière
Dubé Olivier, gardener, 22 Carrière
Ducharme Cyprien, carter, 24 Berri
Dufresne Ls., tailor, head of Rivard
Dulong Aristide, stonecutter, 36 Drolet
Dumoulin Eustache, laborer, Drolet
Dunberry Vital, carter, Dufferin
Duncan Robert, P.O. clerk, 15 Rivard
Duncan William, milkman, 182 Carrière
Duplessis Louis, jun., laborer, 11 St Louis
Duplessis Louis, sen., 11 St Louis
Dupras Eustache, carter, 78 Carrière
Dupré Alfred, carter, 126 Carrière
Dupré Benj., quarryman, 26 Carrière
Dupré Dolphis, quarryman, 134 Carrière
Dupré François, quarryman, 1 St George
Dupré François, jun., quarryman, r 68 Carrière
Dupré Jos., quarryman, 121 Carrière
Dupré Joseph, jun., quarryman 81 Carrière
Dupré Louis, sen., quarryman, 111 Carrière
Dupré Louis, quarryman, 117 Carrière
Dupré Wilfred, tailor, 101 Carrière, h 103 do
Dupuis Nap., public weigher, Perrault
Durocher —, Rivard
Durocher Dieudonné, laborer, 7 St Denis
Dyson Henry, storeman, 35 Berry
Emery Emmanuel, clerk C.P.R., Mount Royal av
Emery Michel, asst. postmaster, Mount Royal av
Emond Joseph, jun., carter, St Joseph
Emond Joseph, sen., quarryman, 75 Carrière
Emond Michel, quarryman, 7 St Michel
hier J. Bte., carter, Rameau
Evans Loton, jeweller, 52 St Louis
Evans Mrs. Jane, wid., 31 Carrière
Fagnan Narcisse, quarryman, 198 Carrière
Falardeau George, cabinetmaker, 67 Carrière
Favant Narcisse, carter, 69 St Louis
Filloux Pierre, quarryman, r, 65 St Louis
Forest J. R. V., clerk Witness office, 8 Carrière
Fournel Gustave, laborer, r. 78 Carrière
Francœur Wm., plasterer, Dufferin
Frigon Athanase laborer, St Etienne
Fruitier Louis, brushmaker, 3 Rivard
Gagnier Guillaume, laborer, Papineau road
Gagnier Pierre, laborer, r, 38 Berri
Gagnon Ovila, blacksmith, 34 Carrière
Galarneau Philias, quarryman, 2 St Louis
Gareau Joseph, joiner, Drolet
Gascon Frs., laborer, 4 Rivard
Gaudry Edouard, painter, Dufferin
Gaudry Théodore, baker, 102 Carrière
Gauthier Alfred, stonecutter, 152 St Denis
Gauthier David, laborer, Rameau
Gauthier Edmond, butcher, 81 St Denis
Gauthier Eusèbe, of Gauthier & Frères, 833 St Dominique
Gauthier Frs. X., carter, 154 St Denis
Gauthier Joseph, quarryman, 2 St Louis
Gauthier, Joseph & Frères, grain merchants, 33 Carrière
Gauthier Jos., of Gauthier & Frères, res St Lin
Gauthier Pierre, saddler, 30 Berri
Gauthier Zéphirin, quarryman, 189 Carrière
Gauthier Zéphirin, sen., grocer, 185 Carrière
Gauvreau Joseph, carter, 187 Carrière
Gibeau Isaie, foreman, 10 Berri
Gibeau Pierre, trader, 34 Carrière
Girard Charles, laborer, 93 Rivard
Girard Joseph, laborer, 72 Carrière
Godin Benjamin, laborer, 199 Carrière
Gohier Dosithé, butcher, 14 St Denis
Gold Wm., farmer, 210 Carrière
Guénette J. Bte., r, 22 Drolet
Guernon Edward, butcher, Drolet
Guilbeault Frs. X., grocer, Champlain
Guilbault Geo., carter, 8 St Ignace
Guilbault Joseph, quarryman, Drolet
Haemers Mrs. M., wid Jules, 35 Carrière
Hamel —, laborer, Carrière
Heagerty M., milkman, off Carrière
Heney James, blacksmith, 50 St Louis
Hennessy Rich., cor Carrière and Papineau road
Henri Camile, shoemaker, Dufferin
Herbert James, laborer, 8 Berri
Herbert Robert, of Stuart & Herbert, 54 Rivard
Hoctor Daniel, bookkeeper, Mount Royal av
Hogue Adélard, trunkmaker, Dufferin
Hotte M., postmaster and grocer, 83 Carrière
Hudon —, 3 Carrière
Hughes James Ed., storeman, off Carrière
Hunter William, manufacturer, St Etienne
Hurtubise A. L., Papineau road
Jarvis Samuel, carter, 119 St Denis
Jérome Joseph, clerk C.P.R., 31 St Etienne
Joly Antoine, contractor, Carrière,
Joubert Pierre, joiner, 26 Berri
Jubinville Jean Baptiste, carter, 8 St Amable
Jubinville Louis, gardener, 53 Carrière
Kane Felix, milkman, 7 St Amable
Laberge François, quarryman, off Carrière
Labelle Joseph, laborer, St Joseph
Labrecque J. Bte., carpenter, Carrière
Lacombe Elzéar, saddler, 20 Berri
Lacroix Cyprien, joiner, 151 St Denis
Lacroix Elie, jun., carter, r 4 St Louis
Lacroix Elie, sen., laborer, 162 Carrière
Lacroix J. Bte., foreman, 1½ Dupré
Lacroix Joseph, stone cutter, off Rivard

Lacroix Jos., quarryman, Rameau
Lafrance Onésime, joiner, Dufferin
Lafontaine Emery, student, 23 St Denis
Lafontaine Eusèbe, of Lafontaine & Beique, 23 St Denis
Lagacé Paul, quarryman, 5 St Ignace
Lajoie Cyrille, foreman, 61 St Denis
Lajoie Théophile, carter, Rivard
Lalande Michel, trader, 97 Carrière
Lalonge Joseph, quarryman, 5 St Amable
Lamarche Mrs. S., wid. Felix, 5 Dupré
Lamarche Félix, quarryman, 129 Carrière
Lamarche G. T., M.D., 86 Carrière
Lamb Christopher, 88 Berri
Lamoureux Ant., trader, 184 Carrière
Lamoureux François, quarryman, 170 Carrière
Lamoureux Iréné, painter, 4 Rivard
Lamoureux Jean, shoemaker, 142 Carrière
Landry Joseph P., notary, 47 St Denis
LANOIX DÉSIRÉ, bailiff, Perrault
Lapalme Camile, bricklayer, Dufferin
Lapalme Joseph, bricklayer, off Champlain
Laperrière Arthur, printer, 11 St Etienne
Lapierre Albert, laborer, Drolet
Lapierre Antoine, laborer, St Joseph
Lapierre Clovis, carter, Carrière
Lapierre Dominique, quarryman, Carrière
Lapierre Frs. Xavier, quarryman, 135 Carrière
Lapierre Geo., baker, 10 St Louis
Lapierre Jean Bte., carter, St Etienne
Lapierre Joseph, carter, St Joseph
Lapierre Joseph, mason, Dufferin
Lapierre Joseph, laborer, 20 Berri
Lapierre Mrs. Julie, wid J. Bte., r 153 Carrière
Lapierre Mrs. Liza, wid. Ben., 167 Carrière
Lapointe M., shoemaker, r 7 Mount Royal av
Lapointe Michel, laborer, 53 Carrière
Lariviére P. Alex., wood filings, 51 Carrière, h 59 Carrière
Latour Edouard, carter, 66 Carrière
Latour Toussaint, carter, 73 Carrière
Larante André, laborer, Dufferin
Larante Nap., laborer, Dufferin
Laurin Joseph, carter, St Etienne
Lauzon Dolphis, blacksmith, 148 Carrière
Lauzon Jos., soapmaker, Papineau road
Lauzon Frs., blacksmith, 7 Labelle
Laverdure Jos., cigarmaker, St Joseph
Lavoie Philéas, shoemaker, 4 St Amable
Lebeau Joseph, milkman, 6 Drolet
Lebrun Siméon, stone cutter, St Etienne
Leclaire Alfred, quarryman, 6 Drolet
Leclaire Auguste, shoemaker, St Louis
Leclaire Jean M., jun., quarryman, 122 Carrière
Leclaire Jean Marie, 93 Rivard
Leclerc Cyrille, carter, 93 Rivard
Lecours Chas., shoemaker, 60 Carrière
Leduc Jos., grocer, 84 Carrière
Leduc Julien, barber, 149 Carrière
Leduc Pierre, barber, 149 Carrière
Lefebvre André, grocer, 94 Carrière
Lefebvre Jos., 94 Carrière
Lefebvre Michel Théodore, of M. Lefebvre & Co., 11 Mount Royal av
Lefebvre Michel Théodule, of M. Lefebvre & Co., St Denis
Legault —, joiner, off Rivard
Lemay Eugène, quarryman, 107 Carrière
Lemay dit Délorme, milkman, 87 St Denis
Léonard Nicholas, laborer, r 22 Berri
Lépine George, joiner, 108 St Denis
Leriche Pierre, laborer, Dufferin
Leroux Octave, carpenter, 24 Berri
Limoges David, carter, 24 Drolet
Lorge Corneille, 10 Carrière
Lortie Léon, cigar maker 1 St George
Lortie Louis, quarryman, 167 Carrière
Lupien Léon, painter, Drolet
McCabbee Onésime, machinist, 196 Carrière
McCoy John, carpenter, 86 Berri
McCrea M. J., trader, 104 Carrière
McKercher C., Mount Royal av
McMullin Peter, tailor, Rivard
Mailloux Xavier, carter, r 46 Rivard
Majeau —, 110 Carrière
Mantha Pierre, quarryman, 22 Drolet
Marceau Charles, painter, 188 Carrière
Marchildon Noel, laborer, 144 Carrière
Marcotte Fabien, quarryman, 70 St Denis
Marenger Borromée, laborer, Carrière
Marion Hospice, carpenter, r 111 Carrière
Martel Domitien, joiner, 27 St Etienne
Martel F. X., grocer, 136 and 138 Carrière, h 2 Dupré
Martel Joseph, trader, 112 Carrière
Martineau Alphonse, carter, 6 St Louis
Martineau Alphonse, jun., carter, 4 St Louis
Martineau Auguste, quarryman, 128 Carrière
Martineau Aug., quarryman, 3 Dupré
Martineau Casimir, laborer, 4 St Louis
Martineau Casimir, weigher, Papineau road
Martineau Mrs. Louise, wid. Israel, r 151 Carrière
Martineau J. Bte., quarryman, 146 Carrière
Martineau Jos., quarryman, 1 St Michel
Martineau Jos., quarryman, 189 Carrière
Martineau Louis, carter, 160 Carrière
Martineau P. G., of Mercier, Beausoleil, Choquet & Tremblay, 3 St Denis
Massé —, quarryman, 145 Carrière
Massé Godfroid, bailiff, 130 St Denis
Mearon James, cattle stock, Papineau road
Middleton Geo., laborer, Dufferin
Miron André, carter, 155 Carrière
Miron David, quarryman, 79 St Denis
Miron Hormisdas, wheelwright, 5 Labelle
Moffat John, carter, 21 Berri
Mongeau Louis, trader, 110 Carrière
Morrin Louis, quarryman, 178 Carrière
Morris Chs., St Etienne
Morrow William, steam fitter, 16 Berri
MUNICIPAL COUNCIL OF COTEAU ST LOUIS, F. X. Prénoveau, jun., mayor, Town hall, head of St Denis
Nadon Albert, laborer, Dufferin
Nantel Damase, carter, 63 Carrière
Nantel Elie, 20 Drolet
Neville John, carpenter, St Denis
O'Brien Daniel, laborer, 6 St Amable
O'Brien Thomas, milkman, 6 St Amable
Papineau Aléas, carter, 28 Berri
Papineau Anthime, carter, r 26 Drolet
Papineau Honoré, carter, 2 Drolet
Paquet Joseph, blacksmith, 147 Carrière
Paquette Siméon, carter, Rivard
Paré Adélard, joiner, 83 St Denis
Paré Frs., jun., cigar maker, 98 Carrière
Paré Frs., trader, 98 Carrière
Paré Pierre, trader, 70 Carrière
Patry Charles, laborer, 18 Berri
Patry George, 134 Carrière
Payton Jas., trader, 77 St Denis
Pearson Chas. W., lithographer, 85 St Denis
Pelletier Dolphis, carter, 6 St Ignace
Pelletier Louis, 193 Carrière
Pelletier Philippe, carpenter, 3 St Ignace
Pelletier Philippe, jun., carter, St Etienne
Pelletier Roch, laborer, 190 Carrière
Pelletier Thomas, gateman C.P.R., 6 Drolet
Périard Théodore, laborer, St Michel
Perrault Etienne, stonecutter, 23 St Etienne

Perrault Jean, mason, 5 St George
Perreault Joseph, laborer, 131 Carrière
Perrin Mrs., wid, off Carrière
Pessant Maxime, carter, 99 Carrière
Pigeon Charles, carter, 93 Carrière
Pigeon Charles, stonecutter, 4 St Ignace
Pigeon Félix, stonecutter, 6 Dupré
Pigeon François X., quarryman, 87 Carrière
Pigeon Sigefroi, carter, 81 St Louis
Pigeon Xavier, quarryman, 5 Dupré
Poales Martin, 145 Carrière
Poitevin Jos., quarryman, 120 Carrière
Potvin Edouard, quarryman, 118 Carrière
PRENOVEAU C. M. R., secretary-treasurer Municipal Council of Coteau St Louis, Town hall, head of St Denis, and sec-treas Municipal Council county Hochelaga, h 15 St Denis
Prenoveau Charles, laborer, St Louis
Prénoveau Elie, constable and lumber merchant, cor St Denis and St Louis
Prénoveau Frs. X., jun., mayor, master quarryman, 73 St Denis
Prénoveau Frs. X., sen., quarryman, 154 Carrière
Prénoveau Louis, quarryman, 172 Carrière
Prince John S., merchant, 13 St Denis
Protestant Dissentient school, Miss M. Wilson, teacher, Carrière
Proulx Michel, brass finisher, 34 Berri
Prudhomme Augustin, 36 Carrière
Prudhomme Jos., carter, 36 Carrière
Prudhomme Auguste, carter, Rameau
Public Weigh house of Coteau St Louis, Napoléon Dubé, clerk, Carrière
Ratelle Gédéon, laborer, 2 Drolet
Raymond Jos., quarryman, 6 St Michel
Raymond Noel, cigar maker, Drolet
Raymond Xavier, yardman, Dufferin
REID WM., butcher and dealer in choice fruits and vegetables, 79 St Denis, res Outremont
Rivet Cyprien, tailor, 9 St Etienne
Rivet Thomas, carter, 113 Carrière
Roberge Bernabé, quarryman, 63 Carrière
Roberge Dominique, quarryman, 14 Drolet
Roberge Joseph, quarryman, 9 Michel
Robert Hyacinthe, laborer, r 20 Berri
Robillard Ed., shoemaker, Dufferin
Roch Alfred, quarryman, 95 Carrière
Roch Joseph, quarryman 100 Carrière
Rochon Joseph, joiner, Drolet
Rochon Mrs. Julienne, wid M., 48 Drolet
Rochon Noel, quarryman, 65 St Denis
Rondeau Octave, clerk, 35 Carrière
Rooney Patrick, milkman, Labelle
Rousseau Ferdinand, grocer, 14 Berri
Rousselle Joseph, laborer, 5 St Michel
Rousselle Napoléon, quarryman, St Michel
Rousselle Narcisse, quarryman, 11 St Michel
Roy Charles, laborer, r 78 Carrière
Roy Guillaume, quarryman, 141 Carrière
Ryan Jeremiah, milkman, 9 St Amable
Ryan John, com traveller, 9 St Denis
Sanderson Alfred, shoemaker, St Etienne
Sanschagrin Joseph, basketmaker, 36 Carrière
Sansouci Alexis, quarryman, 152 Carrière
Sansouci Joseph, quarryman, 130 Carrière
Saumure Etienne, quarryman, 64 Carrière
School Commissioners of Coteau St Louis, Edward Bishop, chairman; Richard Perry and Edward Watters, office Municipal hall
Saumure Joseph, shoemaker, r 66 Carrière.
Seymour George E., com traveller, 1 St Denis
Sharland Alfred, painter, St Etienne
Sheley Pierre, quarryman, 15 Carrière
Short Michael, laborer, Papineau road
Sigouin Félix, laborer, 70 St Denis
Sigouin Louis, 70 St Denis
Sippey Michel, laborer, Drolet
Skelly Michael, milkman, off St George
Sleeth D., jun., wood merchant, Carrière
Smith John Thomas, fancy goods, 5 Carrière
Smith Joseph, bookkeeper, St Etienne
Smith Joseph, carpenter, 37 Berri
St Denis Gédéon, laborer, Dufferin
St Michel Auguste, 8 Drolet
St Pierre Prudent, milkman, Dufferin
St Viateur Brothers school, rev Bro L. M. Leclerc director, St Louis
Stevenson Frederick, foreman C.P.R., 32 Berri
Stock G. B., Montreal Oil Co., 35 St Denis
STUART & HERBERT, bakers, 54 Rivard
Stuart Wm. A., of Stuart & Herbert, 54 Rivard
Sutton John, carter, St Etienne
Tarlton Mrs Sarah, wid Jos., Papineau road
Tassé Adolphe, quarryman, 22 Berri
Tétrault Edmond, joiner, Dufferin
Thérien Louis, cabinetmaker, Dufferin
Thibeault Avila, laborer, Dufferin
Tisdale Aimé, carter, Drolet
Tourangeau George, carter, 3 Carrière
Touzin Onesime, plasterer, 3 Mount Royal av
Touzin Xavier, stonecutter, 5 Mount Royal av
TRUDEL ALPHONSE, baker, 54 head Rivard
Tucker John, general agent, Mount Royal av
Turcot Dolphis, quarryman, 183 Carrière
Turcot Dolphis J., quarryman, r 5 St Ignace
Turcot Joseph, quarryman, 1 St Amable
Turcot Louis, quarryman, St Denis
Turcot Michel, quarryman, 86 Carrière
Turner W. G., of Quinlan & Turner, sec. Mount Royal Park Incline Co., res 11 St Denis
Turner Wm., contractor, 11 St Denis
Vallière François, quarryman, 28 Berri
Varin Joseph, quarryman, 124 Carrière
Varin Théophile, quarryman, 204 Carrière
Varin Toussaint, shoemaker, 1 St Ignace
Verdy Charles, carter, Labelle
Verdy Edouard, quarryman, 94 Carrière
Verdy Edouard, quarryman, 77 Carrière
Verdy Jacques, quarryman, 5 St Ignace
Verdy Jean Bte., quarryman, Labelle
Verdy Martin, quarryman, 53 Carriere
Verdy Chas., carter, St Joseph
VERMETTE & CHARBONNNEAU, saw mill cor of Rivard and Perrault
Vermette Francis, jun., 63 Carrière
Vermette George, of Vermette & Charbonneau Visitation
Vermette George, trader 161 Carrière
Vermette J. Bte., grocer, cor Carrière and Rivard
Vermette J. Bte., trader, 62 Carrière
Vermette Jean Bte., jun., mason, 9 St Ignace
Vermette Jos., quarryman, r 14 Carrière
Vermette Louis, mason, 74 Carrière
Vermette Maxime, mason, 12 St Ignace
Vermette N., quarryman, 189 Carrière
Vermette Pierre, sen., quarryman, 56 Carrière
Vermette Mrs. Marie, wid Tous., 7 and 9 St Louis
Villeneuve Elias, storeman, 34 Carrière
Wakes James, painter, Carrière
Walker Mrs. —, wid —, 86 Berri
Ward Alfred, boxmaker, Berri
Waters Arch. F., printer, 47 Berri
Waters Edgar, printer, 47 Berri
Weir Wm., leather finisher, 53 Carrière, h 566 Dominique
Wilson Miss M., teacher Dissentient school, Mount Royal av cor Carrière h 22 Berri
Wright Mrs. Sarah, wid Robert, Papineau road

*COTEAU ST PIERRE.

village forming part of the municipality of Montreal, on the Island of Montreal, on the Upper Lachine Road, lying west of the Town of St. Henry, county of Hochelaga. The manufacture of brick is carried on largely. An attractive Race Course is kept here. Distant from Montreal, 3 miles; from Lachine, 6 miles. Population about 300. The Post Office is at the Town of St Henry

hambault Arcade, farmer
hambault Tancrède, farmer
uchamp Dominique, gardener
ard Mrs. E., wid Toussaint, Halfway house
eau J. B., laborer
lie Mrs. M., wid R.
die Robert, commission merchant, Bank side
die Robert, farmer, Orchard Bank
nier Benj., trader
nier Jérémie
oust Godfroi, laborer
arie Benj. Jérémie, gardener
arie Benj. Jos., proprietor Fashion track
arie Charles, farmer
arie Daniel Jérémie, mayor
arie Frs. X., farmer
arie Gilbert, farmer
arie Gustave, farmer
arie Mrs. Joseph
arie Toussaint, farmer
an Miss Jane, teacher
gnon Adam, farmer
geon Alphonse, blacksmith
geon Hypolite, wheelwright
geon Jos., carriagemaker
geon Moïse, farmer
geon Mrs. Marceline, wid François X.
geon Mrs. Zoé, wid Désiré
nier Narcisse, laborer
ulx X., farmer
rtubise Alph., farmer
ain Stanislas, farmer
anc Moïse, foreman
ac Benj., farmer
ac Dominique, farmer
ac Frs. Xavier, farmer, councillor
ac Gilbert, farmer
ac Gilbert, jun., farmer
e M., Red Bank stock farm
is Henry, school commissioner, farmer
is Sandy, farmer
ier Ferdinand, farmer
ier Hormisdas, farmer
ier Jérémie, jun., gardener
ier Jérémie, sen., farmer
ier Théophile, farmer
inville Gilbert, farmer
inville Jos., farmer
eau William, farmer
d'homme Jean Baptiste, gardener
d'homme Henri, laborer
UD'HOMME HON. EUSTACHE, farmer
d'homme Léon, jun., farmer
d'homme Luc, laborer
d'homme Mrs. Eugénie, wid Alph.
d'homme Mrs. Leonide, wid M.
d'homme Philéas, farmer
d'homme Théophile, farmer
ier Olivier, laborer
ier Cyrille, laborer
holme Thomas, farmer and milkman
ier Nazaire, laborer

COTE DES NEIGES.

A village forming part of the municipality of the parish of Montreal, in rear of Mount Royal, seigniory of Montreal, county of Hochelaga. Distant from Montreal, 3 miles. Mail daily. Population about 1,000.

Mayor—Pierre Claude

Councillors—James McKenna, Emmanuel Bigras, James Swail, Pascal Sarasin, Jos. F. Lavoie, Olivier Sauvage

Secretary-Treasurer—Michel Hurtubise

Allan Miss
Arcouet Louis, gardener Montreal college
Athletic Club house, W. T. Costigan, pres; J. Allan Lowe, sec.-treas. and manager
Aubry Marcel, gardener
Beauchamp Damase, shoemaker
Beaulieu Jean Baptiste, laborer
Bélanger Antoine, laborer
Benoit Joseph, laborer
Berthelet Benjamin, carriagemaker
Bigras Emmanuel, gardener
Blanchard Mrs. M., wid Xavier
Bocage Urgèle, tanner
Bocage Zéphirin, tanner
Boileau Alp., tanner
Boileau Frs. X., tanner
BOTTEMAN & CO., marble sculptors
Botteman Gustave, of Botteman & Co.
Boudrias J. Bte., farmer, Little Liesse road
Boudrias Julien, laborer
Boudrias Julien Antoine, carpenter
Boudrias Paul, gardener
Boudrias Simon, gardener
Broughton Joseph, assistant to traffic manager G.T.R., St Catherine road
Brunet A., advocate
Brown John, clerk, St Luc road
Brunet Placide, of Major & Brunet
Cadotte Pierre
Cardinal Alphonse, gardener
Cardinal Frs. Xavier, gardener
Cardinal Jos., tanner
Cardinal Mrs. Philomène, wid Calixte
Cardinal Ovila, gardener
Charbonneau Hormisdas, laborer
Charbonneau Louis, laborer
Charest Mrs. C., wid F. X.
Chartrand Pierre, laborer
Chavigny Gustave, carpenter
Clark Patrick, gardener, St Catherine road
Claude Pierre, mayor, tannery
Cloutier Adème, laborer
Cloutier Aimé, laborer
Cloutier Antoine, laborer
Cloutier Athanase, laborer
Cloutier Chas., laborer
COLLEGE OF NOTRE DAME, rev Father Rézé, superior, Côte des Neiges road
COMMERCIAL ACADEMY, with board, by the Brothers of St Croix, rev Brother Laurent, director
CORPORATION OF THE VILLAGE OF COTE DES NEIGES, Pierre Claude, mayor; M. Hurtubise, secretary-treasurer
COTE DES NEIGES CEMETERY, E. Dupré, superintendent and guardian
Cote des Neiges school, rev Sister Casgrain, superioress
Côte des Neiges Dissentient school, Miss A. Noyes, teacher
Cote des Neiges Post office, Frs. Desmarchais

Cousin Wm., policeman Mount Royal Park
Cousineau C., stonecutter
Crawford George, caretaker
Crochetière Alfred, tollgate keeper
Cross hon Alexander, Judge Queen's Bench 151 Cote des Neiges road
Cutler Peter, gardener
Day Ed. T., B. C. L., of Day & Day, Casa del Monte, 149 Cote des Neiges road
Day John J., V. C., of Day & Day, Casa del Monte, 149 Cote des Neiges Road
Debien Philias, tanner
Décarie Gervais
Décary Maxime
Déguire Séraphin, gardener
Delorimier Louis, laborer
Deschamps Elie, laborer
Desmarchais & Desmarchais, butchers and grocers
Desmarchais Ferdinand, of Desmarchais & Desmarchais
Desmarchais Francis, jun., agent
Desmarchais François, of Desmarchais & Desmarchais
Desmarchais François, dentist
Desmarchais Frs. Xavier, postmaster
Desmarchais Hormisdas, gardener
Desmarchais Julien, farmer
Desmarchais Mrs. Emilie, wid Nicholas
Desmarchais Paul, gardener
Desmarchais Pierre, gardener
Desmarchais Pierre, gardener
Desmarchais Simon, grocer
Desmarchais Simon, laborer
Desrosiers Hormisdas, gardener
Dion rev. Father, director Noviciat des Religieux de St Croix
Donahue John, hotelkeeper
Doucet Mrs. Philomène, wid Joseph
Drew Daniel, gardener
Dubé Alex., laborer
Dugas Tancrède, laborer
Duplessis Noël, trader
Dupré Evariste, superintendent Côte des Neiges cemetery
Durocher Isaïe, laborer
Ewing S. H., of S. H. & A. S. Ewing, 100 Cote des Neiges road
Fabre Joseph, farmer
Fauteux Jean Bte., laborer
Fauteux Jean Bte., jun., carter
Fauteux Jean Bte., sen., carter
Filion Xavier, laborer
Fortier Eustache, sen., gardener, St Luc road
Fortier Louis, sen., farmer
Fulton James W., sec. treasurer for the Protestant school trustees of Cote des Neiges
Fulton Robert, clerk, Braidlea cottage, St Luc road
Fulton J. W., clerk gen'l freight agent's office G.T.R., 130 St Etienne, h Braidlea cottage
Fulton John, accountant, Braidlea cottage, St Luc road
Furlong Miss Anna
Furlong Miss Mary
Gauthier Michel, blacksmith
Gilman F. J., patentee and commission agent
Glasgow and London Insurance Co. of Great Britain, E. F. Prendergast, special agent
Godard Jérémie, laborer
Godin Jos., tanner
Godin Louis, tanner
Gohier Frs., farmer
Gohier J. Bte., gardener
Gohier Mrs. Emélie, wid Paul
Goyer Alphonse, farmer, Petit Nord road
Goyer Antoine, farmer, Petit Nord road
Goyer Benj., leather merchant
Goyer J. Bte., farmer, Petit Nord Road
Goyer Séraphin, jun., Little Liesse road
Goyer Séraphin, sen., Petit Nord road
Grady William, laborer
Grenier D., carpenter
Groulx Louis, laborer
Guérin Joseph, tanner
Henrichon Alfred Joseph, tanner
Henrichon Miss Adéline, seamstress
Henrichon Moise, tanner
Hinds Wm. J., clerk Athletic Club
Hudon Alex., mason
Hudon J. M., inspector New York Life Insur Co.
Hughes Thomas Richard, gardener
Hurtubise Damase of Crevier & Co.
HURTHUBISE MICHEL, sec.-treas. Corpora Côte des Neiges
Hurthubise Placide, milkman
IMPERIAL FIRE INS. CO. OF LONDON, E E. F. Prendergast, special agent
Irish Charles, gardener
Jodoin Albert, tanner
Labelle Isidore, joiner
Lachaine Noel, laborer
Lacroix Hormisdas, laborer
Lacombe Simon, gardener
Lacombe Jos., farmer
Laflèche Télesphore, laborer
Laurimier Louis, laborer
Laframboise Ferdinand, laborer
Laframboise Hormidas, laborer
Lamouche Pierre, gardener
Lapierre Pierre, trader
Laurent rev. Brother A., director Commercial demy
Lavoie Félix, jun., grocer
Lavoie Félix, sen.
Lavoie Isaac, laborer
Lavoie Isaïe, trader
Lawlor Francis, clerk
Lawlor Francis John, grocer
Lebeau Jacques, tanner
Leblanc Gilbert, laborer
Lecavalier Placide,
Leclaire Félix, laborer
Leclaire Frs. X., laborer
Leclaire Lambert, tanner
Lecompte Hubert
Légaré Jérémie, gardener
LIVERPOOL & LONDON & GLOBE INS. C E. F. Prendergast, agent for the counties Hochelaga and Jacques Cartier
Lonergan Patrick, gardener
Lortie Benj., manufacturer
Lortie Joseph, glovemaker
Lowe J. Allan, sec. treas. and Manager Athl Club
Major Philias, gardener
Major Séraphin, of Major & Brunet
Malatre Isidore, gardener
Martel Joseph. laborer
MacFidden Henry, laborer
McCord David R., advocate
McGibbon William, superintendent Mount Ro park, head Côte des Neiges hill
McGill Thomas, coachman
McKenna James, florist
McKENNA PATRICK, & SON, gardeners florists
Murphy Hugh, farmer,
Nairn James, gardener

re Dame college, by the Religieux de Ste Croix, rev Father Rézé, superior and provincial; rev brother Aldéric, procuror
ciat des Religieux de Ste Croix, rev Father ion, director
es Miss Annie, teacher Côte des Neiges Dissent school
rady William, laborer
é Jos., carriagemaker
uin Alfred, tanner
uin Cyrille, laborer
n David, blacksmith
in Léon, laborer
nt Cyprien, laborer
ilips Thos., sen., Woodbury place, St Catherine road
onneault Alfred C., Inland Revenue
ENDERGAST EDWARD F., insurance and commission agent
ndergast Walter, sen.
ndergast Walter J., M.D., C.M., physician and urgeon
byterian church of Côte des Neiges, St Catherine road
ncott John, policeman Montreal park
rost André
rost Ovila, blacksmith
rost Octave, tanner
dhomme Félix, farmer, St Luc road
in William Daniel, speculator
é rev. Jos., superior and provincial St Croix ollege
lger Edward, sen., gardener
ger Joseph, gardener
y Calixte, farmer
n John
ncartier Cyprien, laborer
ncartier Firmin, laborer
ncartier Mrs. Zoé, wid Cyprien
nsin J. Bte., gardener
nsin Mrs. Phœbe, wid Nicolas
nsin Nicholas, laborer
nsin Pascal, gardener
vage Jean Bte.
vage Jean Baptiste, gardener
vage John, globemaker
vage Octave, laborer
vage Olivier, gardener and councillor
vage Joseph, laborer
vard Fréderic, laborer
vard Stanislas, laborer
ver John, Dominion Marble works
n John, clerk
vdon Jas., farmer
il James, farmer
é Louis, tanner
é Ovide, tanner
nson William, St Luc road
gate keeper, A. Crochetieré
ybart Alexander, 21 Côte de Neiges
r Robert, builder
LLIAMS MRS. A., wid Miles, Trafalgar

COTE ST ANTOINE.

ated in the county of Hochelaga, district of Montreal, forms a separate and distinct municipality named the Municipality of the Village of Côte St Antoine. It is principally inhabited by merchants and others doing business in Montreal, who have their private residences here. Monklands, at one time the residence of governors of Canada, and now known as Villa Maria, one of the largest and most popular convents in the Dominion, is located here. It is owned by the Congregational nuns, and is under the able management of rev. Sister St Providence. Distant from Montreal, 2 miles. Mail twice a day. Population about 1,250.

CORPORATION.

Mayor.—Thos. Patton.
Councillors.—T. C. Bulmer, John Macfarlane, Samuel Greenshields, M. Hutchison and James K. Ward.
Secretary-Treasurer.—Charles A. Hanson.

Anderson Adam, carpenter. 12 Kensington
Anglin R. D., fruits, vegetables. fish and poultry, 150 Green av
Archibald John, tobacco mnfr. 2032 St. Catherine
Armstrong Jos., com. traveller, 2 Sherbrooke av
Atkinson Michael, merchant, 24 Rosemount av
Baillie Jas., of the Star Collar & Box Co., 206 Côte St Antoine road
Baker F. W., clerk, 69 Victoria av
Beauchamp L. S., agent, 311 Côte St Antoine road
Beckham James, of Beckham & Scott, 43 Metcalfe av
Beckham Hugh, carpenter and builder, 43 Metcalfe av
Beevor A. F., civil engineer, 1373 Dorchester
Beilby Mrs. R. A., wid Thos., 1423 Dorchester
Birch Robt. John, collector, 67 Victoria
Birss James, 2 Metcalfe terrace, 130 Côte St Antoine road
Birss John, 2 Metcalfe terrace, 130 Côte St Antoine road
Birss Miss Mary, 2 Metcalfe terrace, 130 Côte St Antoine road
Bishop G. H., com. traveller, 1369 Dorchester
Bishop Mrs Ellen wid., Charles P. 28 Rosemount av
Bourbonnière Mrs. Charles, Belmont av
Boyd Mrs. John, 3160 St Catherine
Branchaud E., clerk, 112 Victoria av
Bréhaut Miss A. P., Mountain av
Brown Geo. M., com. traveller, 3122 St Catherine
Brown George J., of George Brown & Sons, 3172 St Catherine
Bulmer Thomas C., of Morton, Phillips & Bulmer, 286 Cote St Antoine road
Burke Pat., gardener, Sherbrooke
Butler William, gardener, 56 Mountain av
Butt John, storeman, 116 Victoria av
Callaghan James, coachman, Weredale Park, 1278 Dorchester
Campbell rev John, professor McGill College 14 Dorchester terrace, 171 Green av
Cantin Charles, ship builder, 2 The Towers, 1342 Dorchester
Casey Felix, of D. Rutherford & Co., 125 Lansdowne av
Chaffee Asserbuck, jun., City Passenger agent C.P.R., 7 Rosemount av
CHRISTMAS T. H., manager Etna Life Insurance Co., 1380 Dorchester
Clark William, customs officer, Clarke av
Cleverly Frank S., stenographer G.T.R., Lansdowne av
Cloutier Joseph, Cote St Antoine
Cockburn Mrs. J., wid R., 51 Metcalfe av
Conroy Thomas, gardener, 3154 St Catherine west
Cooper Mrs. C., wid William, 3162 St Catherine
CORPORATION OF COTE ST ANTOINE, Thos. Patton, mayor; C. A. Hanson, secretary-treasurer
Côte St Antoine academy, rev M. King, principal; Miss James, Miss Kerr and Miss A. Ramsay, teachers, off Côte St Antoine road

Craig William, engraver, 230 Cote St Antoine road
CRAWFORD LIEUT.-COL., J. D., Church Hill av
Creak George, sec.-treas. of Merchants Manf. company, St. Henry, 3161 St. Catherine
Creighton Wm., com. traveller, 1427 Dorchester
Cundill F., tea broker, 173 Green av
Currie David, editor The Witness, 18 Lansdown av
CUSHING CHARLES, of Cushing, Hunter & Dunton, 1377 Dorchester
Dakin Frank, foreman, 74 Victoria av
Dalglish Robert, importer, 3 Wood av
Date H. H., accountant, 194 Green av
Davis Chas., representing Leaf & Sons, of London, Eng., 3010 St Catherine
Davis John, farmer, 261 Cote St Antoine road
Davis M., Custom House and forwarding agent, 1239 Dorchester
Décarie Alfred, farmer, Côte St Antoine
Décarie Félix, farmer, Côte St Antoine road
Décarie J., gardener, Côte St Antoine road
Décarie Jos., Côte St Antoine road
Dickson Archibald A., Telephone Co., Western av
Dieterle Wm, 3012a St Catherine
Dobbin Chas. H., of E A. Small & Co., 1 The Towers, 1340 Dorchester west
Dodwell Charles E., civil engineer, 1431 Dorchester
Drennan Henry Robt., gardener, 128 Clark av
Dryscale David, hardware, 1362 Dorchester
Dunlop John, of Dunlop, Lyman & Macpherson, 169 Green av
Durnford A. D., accountant Molsons bank, 1315 Dorchester
Durnford E. C., accountant, 1315 Dorchester
Durnford George, chartered accountant and sec.-treas. Mount Royal Cemetary Co., 1315 Dorchester
Dyke James Andrew, com. traveller, Lansdown av
Earle E. P., of Earle & Bros., 1602 Sherbrooke
Earle Henry, Mountain av
Eaton Russell W., superintendent Merchants' Manufacturing Co., 3128 St Catherine west
Eaves Edmond, wholesale jeweller, 1358 Dorchester
Edmunds Wm., com. traveller, 196 Green av
Edwards Chas. D., of C. D. Edwards & Son, 3006 St Catherine
Ellacott Charles R., supt. Canal Horse Shoe and Nail works, 77 Victoria av
Elliot Fred, com traveller, 31 Lansdowne av
Elliott James, manager Molson Bank, 3171 St. Catherine
Elliot J. H., lithographer, 3152 St Catherine
Ellis Hercules, 249 Western av
Evans Edwin, 1371 Dorchester
Evans Fred W., of Wood & Evans, manager, Côte St Antoine Water Works Co., 55 Cote St Antoine road
Evans Mrs., wid H. S., 57 Côte St Antoine road
Eveleigh Mrs. Jane, wid Joseph, 3838 Elm av
Everett rev Thos., curate of St Thomas Church 1387 Dorchester
Ewan Wm., merchant, 6 Wood av
Farquhar John M., clerk, 322 Côte St Antoine road
Farquhar R. A., 322 Cote St Antoine road
Farquhar William, clerk, 322 Côte St Antoine road
Ferguson D. H., 57 Victoria av
Ferguson David, 124 Côte St Antoine road
Ferguson John S., 122 Côte St Antoine road
Fish E. J., of Fish, Hyman & Co., 3014 St Catherine, P. O. address box 686
Galbraith Wm., merchant, 55 Clarke av
Garratt R. A., of Atkinson, Garrett & Co., Rosemount av
Garvis W. C., bookkeeper, 46 Metcalfe av
Gaunt R. L., of Fisher, Sons & Co., 1407 Dorchester
Gibb James R., advocate, Clarke av
Gibb Mrs. Catherine, wid rev David, 97 and Clarke av
Gilbert Frank, contractor and engineer, 13 Dorchester
Gillespie James F., grocer, 3003 St. Catherine
Goodacre E. B., wholesale grocer, 3157 St. Catherine
Goode John B., merchant, 134 Côte St Antoine road
Gould rev. Edwin, pastor New Jerusalem, 2 Green av
Grant C. A., merchant, 28 Rosamount av
Graves Edward, gardener, 220 Côte St Antoine road
Gray James, sen., machinist, 19 Victoria av
GREENSHIELDS SAMUEL, of S. Greenshields Son & Co., 134 Clarke av
Greigh Wm., of Rogers & King, cor Dolan av & Cote St Antoine road
Grose Walter, manfrs' agent, 1413 Dorchester
Gyde Charles, com traveller, 3000 St Catherine
Hannah Jas. W., hardware merchant, 73 Victoria
Hanson Charles A., 1379 end of Dorchester
Hanson Jos., merchant, 40 Elm av
Hardisty Jas., 1368 Dorchester
Hardman Mrs. James, 44 Elm av
Harrower R., com traveller, 2980 St Catherine
Harvie Robert, of Brodie & Harvie, 65 Metcalfe
Hayman John, clerk, 110 Victoria av
Henderson Mrs. C., 3 Sherbrooke av
Hendrie William, 2991 St Catherine
Hill William, com traveller, 2143 St Catherine
Hobus Louis, gardener, 54 Mountain av
Horsman John, floral gardener, 3107 St Catherine west
Hoy Geo. B., hardware clerk, cor Sherbrooke and Victoria av
Huggins Geo., gardener, Côte St Antoine road
Hulbig M. J., furrier, Sherbrooke av
Hurtubise Isaie, farmer, 305 Côte St Antoine road
Hutchinson Alex. C., of Hutchison & Steele, 31 St Catherine
Hutchinson J. A., physician and surgeon, 3008 St Catherine
Hutchison John H., builder, 3124 St Catherine
Innes James, bookbinder and paper ruler, 13 Dorchester
Irvine John, market gardener, 3094 St Catherine west
Irwin Charles, gardener, Metcalfe av
JACKSON MRS. CATHERINE, wid Samuel Townley hall, 3125 St Catherine
Jackson Wm., painter, 24 Lansdowne av
Jackson H. L., with John McD. Hains, 24 Lansdowne av
James Enoch, manager Montreal Roofing Co., 31 St Catherine
Jamieson John, of John Jamieson & Co., 2997 Catherine
Johnson W. W., manager Mercantile Agency, 1 Green av
Johnston Thos., com. traveller, 144 Victoria av
Jones Chas. G., estate agent, 2995 St Catherine
KENWOOD WM., jun., butcher, 3001 Dorchester h 2 Elm av
Kenwood Wm., sen., 1411 Dorchester west
Kerr Miss J., teacher, 60 Mountain av
Kerr Mrs. H., wid David R., 60 Mountain av
King rev. E. A. W., principal Cote St. Antoine academy, 1387 Dorchester
Kinloch Wm. Geo., of Kinloch & Co., 3145 Catherine
Kittson George A., 3018 St Catherine

son George R. W., of Kittson & Reddy, 3162 t Catherine
wles W. M., com. agent, 52 Olivier av
wlton Geo., manager, 3006 St. Catherine
ris W. F., of W. F. Lewis & Co., 1278 Dorchester av
hman Mrs. James, 2 Wood av
t Thomas, carpenter, 136 Victoria av
le Chas. B., lumber merchant, Mountain av
le Leonard G., Mountain av
an Thos., pres. Canada Paper Co., Townley all, 3125 St Catherine
TLE WM., lumber merchant, Mountain av
kburst George, 76 Victoria av
cdonald Alex., building inspect. C.P.R., 126 Côte St Antoine road
cdonald Chas. W. M., Mountain av
cdonald John K., locksmith, 71 Victoria av
CFARLANE JOHN, managing director Canada Paper Co., Church hill
cKenzie K., of R. MacKenzie & Co., 45 Olivier av
cKenzie Mrs. E. wid R., 45 Olivier av
cKenzie Ross, accountant C.P.R., 1425 Dorchester
cpherson D. B., Bank of Montreal, end Dorchester
Bean Geo., produce and grain dealer, 1378 end of Dorchester
Call F. D, postmaster, general store, 3015 cor St Catherine and Green av
Call Francis, tollkeeper,
Callum John, of John McCallum & Sons, Woodav
Cormick James C., 3163 St. Catherine
Gillivray John, of Agnew, McGillivray & Co., 3004 St Catherine
Gregor J., manager Commercial Union Ins. Co., 1382 Dorchester
Guire Miss M. A., 2840 St Catherine
Laren A. K., shipper, 1375 Dorchester
Laren Geo. A., wholesale drug store, 1427 Dorchester and 3058 St. Catherine
Leod Norman, of G. A. Grier & Co., 224 Côte St Antoine road
gor J., merchant, Argyle av
NSON ALEXANDER, of A. Ramsay & Son, 3002 St Catherine
rtin H. G., grocer, 65 Côte St Antoine road
rtin Thomas A., J.P., 65 Côte St Antoine road
say George, civil engineer, 5 The Towers, 1348 Dorchester
rwell E. J., lumber merchant, 138 Cote St. Antoine road
rbank George, hotelkeeper, 11 Kensington av
s Westly Thos., M.D, 123 Lansdowne av
nto Wm., of Minto, Lavigne & Co., Clarke av
ndie Miss Ann, 120 Metcalfe av
ney J. H., com merchant, 8 Wood av
RRAY ALEX., Côte St Antoine road
rray John Smith, florist, 170 Green av
rray Wm. G., West Mount, Côte St Antoine road
rrisson J. J., Bank of British North America, 30 Olivier av
s William, machinist, 15 Victoria av
lson Alexander, furrier, Sherbrooke av
wman rev G., Church of England, Church hill av
well B. L., of B. L. Nowell, & Co., 1383 Dorchester
wers W. H., bank inspector, 1376 end of Dorchester
bet Mrs. R., 9 Lansdowne av
ker Geo., Merchants' bank, 210 Cote St Antoine road

Parkes T. J., com traveller, 17 Metcalfe av
Parkes J. S., clerk, 17 Metcalfe av
Patrick David, salesman, Metcalfe av
Paul J. W., grain and feed store 146 Green av, h 148 Green av
PAUL WALTER, family grocer, 3019, 3021, 3023 St Catherine, cor Green av
Paxton Richard, cooper, 1080 St James, h cor Victoria and Western av
Paxton Wm., cooper, 17 Victoria av
Penfold Jeffrey, manager Bank of British North America, 137 Clare av
Phillip Andrew, joiner, Lansdowne av
Phillips George, carpenter, Lansdowne av
Phillips John, carpenter, 161 Green av
Phymister James, agent, Metcalfe av
Piers Arthur, clerk C.P.R., Rosemont av
Plow Henry, train inspector Nat Despatch line G.T.R., 68 Metcalfe av
Plow William, sen., Hazelhead, 68 Metcalfe av
Pyke James W., 47 Olivier av
Quiggin Mrs. Jane, wid George, 18 Rosemont av
Raddon E. W. T., bookkeeper G. T. R., 66 Mountain av
Ramsay Mrs. A. B., wid M., 167 Green av
Ramsay Miss A., teacher, Mountain av
Ramsay William F., accountant, 43 Mountain av
Ray C. E., bookkeeper, 205 Green av
Raynes captain R. T., Forden
Raynes Chas., of Monk & Raynes, Forden
Raynes Wm., bank clerk, Forden
Redfern Jas. H., lumber merchant, 18 Rosemont av
Reekie Mrs. Isabella, wid Robert James, 13 Rosemont av
Richmond John, accountant, Metcalfe av
Rielly John, gardener, Victoria av
Robertson G. A., clerk, 29 Lansdowne av
ROBERTSON HENRY, 131 Clarke av
Robinson Benjamin, clerk, 36 Elm av
Rodger James, cashier, 1 Elm av
Rodrigue Mrs. Joseph, 1375 Dorchester
Ross D. W., of Ross, Hall & Co, 3225 St Catherine
Ross Ross D., sec. and treas., Montreal Telegraph Co., 1415 Dorchester & 3022 St Catherine
Ross Wm., 1385 Dorchester
Row John, 3159 St Catherine
Russell H. C., bookkeeper, 2982 St Catherine
Rutherford Douglas, of D. Rutherford & Co., 212 Cote St Antoine road
Rutherford Wm., lumber merchant, 31 Rosemount
Samuel Thomas, commission merchant, Rosebank, Côte St Antoine road
Scott Thomas Alex., bookkeeper, 156 Green av
Sclater Chas. P., secretary-treasurer Bell Telephone Co., Clarke av
Scrimgeour Wm., clerk, 3148 St Catherine
Severs Geo., clerk, 134 Lansdowne av
Seargeant L. J., traffic manager G.T.R., end of Dorchester
Seybold John P., of Seybold & Co., Weredale Park, cor Atwater av
Seybold Philip, butcher, 152 St Catherine and 148 Green av
Shaw Jos. H., woollen manufacturer, 1371½ Dorchester
Shaw Thos., com merchant, 3144 Dorchester
SHEARER JAMES, of Shearer & Brown, head of Green av
SIMPSON MRS., wid Wm., 281 Côte St Antoine road
Sills W. B., 21 Metcalfe av
Sheppard Geo., music store, 221 Green av
Small P. Charles, com traveller, 158 Green av
Smith Geo., Custom house clerk, 75 Victoria av
Smith John, 3170 St Catherine

Smith James, of J. Smith & Co., supt. Cote St Antoine Water company, 3150 St Catherine cor Metcalfe av
Smith Mrs. M., wid John, 1409 Dorchester west
Smith Robert, lithographer, 2993 St Cathe rine
Smith Wm., clerk, 42 Cote St Antoine road
Smith Wm., gardener, Argyle av
Sœurs de la Congrégation de Notre Dame, Sister St Jean de la Croix, General Superioress, mother house, Cote St Antoine
Spring-Rice Mrs., wid hon E. H., Mountain av
St Germain Aug., farmer, 225 Côte St Antoine road
St Germain Max., farmer, 225 Côte St Antoine road
ST MATTHIAS CHURCH, church of England, rev J. A. Newnham, rector; F. Higgins, sexton, Côte St Antoine
Street Frank, com traveller, 150 Green av
Suckling H., asst. treasurer C.P.R., 3 The Towers 1344 Dorchester
Sully George, bookbinder, 47 Metcalfe av
Sweeney colonel J., staff officer Pensioners, 23 Kensington av
Sykes Delancy, leather inspector, 3165 St Catherine
TAYLOR JAMES W., of Taylor Bros., 49 Clarke av
Taylor Miss A. M., Mountain av
TERRILL F. W., advocate, office 132 St James, Montreal, h 121 Lansdowne av
Thorpe Albert, confectioner, 114 Victoria av
Thouret Emil, wholesale dry goods 215 Green av
Tisdale Mrs. Maria, wid H. J., 3018 St Catherine
Trenholme N. W., of Trenholme, Taylor, Dickson & Buchan, head Rosemont av
Turner —, "Star" office, 1604 Sherbrooke
VILLA MARIA, formerly called Monklands, first educational establishment for young ladies, conducted by the Religieuses of the Congregation of Notre Dame, rev mother St Providence, superioress,
Walker James R., merchant, Mountain av
Walker John, assist manager Quebec Bank, 53 Clarke av
Wallace J. H., broker, 3016 St Catherine
Wand P. C., builder and contractor, 213 Green av
WARD JAMES K., proprietor Mona Saw mills, 12 Rosemont av
Warminton Richard, of R. & W. Warminton, 325 Côte St Antoine road
Warner J. F., bookkeeper, 60 Elm av
WELLS REV. GEORGE H., study and post office address at American Presbyterian church, cor Drummond and Dorchester, h 66 Mountain av
Weir Henry, florist, 105 Lansdowne av
Weir William, gardener, Lansdowne av
Wilcocks Arthur, 57 Cote St Antoine road
Wills Alexander, manufacturer's agent, 247 Western av
Wood George, architect, 15 Metcalfe av
Woodley Hy., bookkeeper, 41 Elm av

COTE ST LUC.

A concession from Notre Dame de Grace west to the limits of Lachine parish, in the parish of Notre Dame de Grace, seigniory and district of Montreal, county of Hochelaga. Distant from Montreal 3 miles, from Lachine 6 miles. Mail daily. Population about 250.

Bélec Miss Anna
Bélec Prospère, jun., farmer
Bélec Prospère, sen., farmer
Brunet Louis, laborer
Cardinal Jérôme, farmer
Cardinal Joseph, farmer
Catholic school of Côte St Luc, Mrs. Victo Charbonneau, teacher
Cloutier Séraphin
Davis John, laborer
Davis William, farmer
Décarie Benj., jun., farmer
Décarie Benj., sen., farmer
Décarie Désiré, sen , farmer
Décarie Gervais, farmer
Décarie Henri, farmer
Décari Xavier, farmer
Desforges Alphonse, laborer,
Desforges Raphaël, blacksmith
Gougeon Benjamin, farmer
Gougeon Félix, farmer
Gougeon Benjamin
Gougeon Joseph, laborer
Goulet Joseph, foreman
Jasmin Napoléon, gardener
Lemieux Pascal, carter
Lemieux Pascal, laborer
Lemieux Pierre, gardener
Mackay Institution for Protestant deaf mut Thomas Widd, principal
Maillé Charles, gardener
McDonald Hugh, farmer
Monette Emmanuel, farmer
Mutton Francis, carpenter
Perteault Jacques, laborer
Prud'homme Gervais, farmer
Prud'homme Jérémie, farmer
Prud'homme Jérémie, gardener
Prud'homme Jos., gardener
Prud'homme Moise, laborer
Prud'homme Luc, farmer
Prud'homme Mrs. Marie Louise, wid Eustache
Sénécal Charles, farmer
St James Casimir, of St James & Co.
St James Edmund, farmer
Viau Stanislas, farmer

COTE ST PAUL.

(Incorporated in 1875.)

Forms part of the late municipality of th parish of Montreal, seigniory of Montrea county of Hochelaga. It is bounded the north by the Lachine canal, south the Aqueduct, on the east by the line of th G.T.R., from the said Lachine canal at t buildings of the Aqueduct, on the west parish of Lachine. There are here sever mills and large manufactories. Dista from Coteau St Pierre 1 mile, from Town St Henry 1 mile, from Montreal Post Offi 3 miles. Mail twice a day. Populatio 1,850.

CORPORATION OF THE VILLAGE.

Mayor—Joseph Dunn
Councillors—M. McGovern, G. Prévost, Bausch, Alex., Daignault, Henri Giguère an Evariste Desparois
Secretary-treasurer—A. D. Aubry, M.D.

CORPORATION OF THE PARISH.

Mayor—Peter Jackson.
Councillors—Edward P. Meyer, Ths. Hen chon, J. A. Aubertin, F. Jarry, W. B. Davids and John Caverhill
Secretary-treasurer—W. Jackson.
Academie St Joseph, rev Bro. Thomas, superio 67 Church av

vel S., storeman, 572 St Patrick
ertin J. Bte., laborer, 285 Church av
ertin Mrs., wid., charwoman, 19 Hadley
in Aimé N., gas inspector, 50 Molson
BRY A. D., M.D., physician and surgeon, sec.-treas. of municipality of village, 103 Church av
let Antoine, shoemaker, 189½ and 191 Church av
Clargeon Pierre, blacksmith, 154 Galt av
ier Robert, engineer, 68 Molson
rteau Noé, carpenter, Galt av
chard Alphonse, laborer, 167 Maisonneuve av
le Nap., grocer, 44 Molson av
oit Jérémie, grocer, 44 Hadley and 249 Church av
rgevin François, laborer, Maisonneuve av
rgevin Wm., lockman, 272 Dufferin av
nette Emery, blacksmith, 174 Maisonneuve av
rteau Jos., driver, 165 Dufferin av
ch Frederic, file maker, 18 Molson av
drias Albert, lockman, 12 Eadie
drias Edmond, nailer, 236 Dufferin av
drias Godfroi, shovel maker, 542 St Patrick
drias Honoré, moulder, 228 Maisonneuve
drias Joseph, lockman, 142 Galt
drias Joseph, moulder, 221 Maisonneuve
drias Léonard, milkman, 222 Dufferin av
drias Miss L., of Misses L., Boudrais & Co., 24 Hadley
drias Miss L. & Co., general store 24 Hadley
drias Mrs. Catherine, wid Louis, 24 Hadley
drias Ovide, nailer, 232 Dufferin av
yer Chas, watchman, 283 Church av
yer Henri, bookkeeper, 30 Frothingham av
yer Narcisse, file cutter, r 46 Frothingham av
oke Wm. Henry, manager Montreal Blanket Co., 240 Dufferin av
oke Albert, shipping clerk, 165 Dufferin
phy Mrs. Dennis, 217 Church av
own Jas., 184 Maisonneuve av
own Thos., machinist, 184 Maisonneuve av
rneau Médard, mason, 271 Church av
rdwell Chs. H., blacksmith, Church av
rdwell Thos. Samuel, filemaker, 184 Churchav
rignan Alfred, shoemaker, r 135 Church av
rignan Gedeon, laborer, 21 Molson
ron J. B., miller, 180 Church av
rter Benjamin, bellmaker, 44 Frothingham
rter Nathaniel, carter, 52 Molson av
rter Theodore, bellmaker, 53 Frothingham av
rver Mrs. M., wid Sam. C., 71 Molson av
agnon Mrs L., wid P., 219 Maisonneuve av
aput Xavier, hammer maker, 7 Hadley
arlebois Arsène, bridgekpr, 38 Frothingham av
artier Théophile, jun., auger maker, 161 Church av
artier Théophile, sen., auger maker, 179 Church av
enier Cyprien, gardener, 34 Frothingham av
HURCH OF THE REDEEMER, Church of England, mission of St James the Apostle, Rev Jacob Ellegood, pastor, 101 Church av
airmont P., laborer, 158 Galt av
lark C. O., successor to O. L. Clark, bell factory, 402 St Patrick, h 528 do
lark O. L., 528 St Patrick av
lendinneng Robert, moulder, Dufferin av
ose Mrs. E., wid Chas., 47 Molson av
ook Jos, shovel maker, Côte St Paul road
orporation of the village of Cote St Paul, John Dunn, mayor; A. D. Aubry, M.D, sec.-treas. Côte St Paul Town hall, 133 Church av
oyle William, blacksmith, 82 Molson av
Cox John, laborer, 32 Frothingham av
Dagenais Edmond, nailer, 177 Galt av
Daigneault Alexis, milkman, 294 Church av
Daigneault Amédée, grocer, 25 Eadie
Daigneault Narcisse, milkman, 286 Church av
Dame David, laborer, 18 Hadley
Dame Hector, carter, 182 Dufferin av
D'Aoust Alphonse, grocer, 218 Maisonneuve av
D'Aoust Antoine, sen., 238 Dufferin
D'Aoust Ant. jun., blacksmith, 173 Maisonneuve av
D'Aoust Benj., jun., nailer, 204 Maisonneuve av
D'Aoust Benj., sen., laborer, 204 Maisonneuve av
D'Aoust Olivier, laborer, 203 Church av
D'Aoust Xavier, machinist, 147 Church
Darbon John, clerk, 208 Dufferin
Davidson Wm. B., florist, Côte St Paul road
Deegan Michael, lockman, 16 Eadie
Deegan William, laborer, 265 Church av
Demers Henri, blacksmith, 22 Frothingham av
Dérochers Gédéon, laborer, 278½ Church av
Deschamps Jos., jun., lockman, 171 Galt av
Desjardins Saule, laborer, 14 Molson av
Desmarteau Phelesa, hatter, Maisonneuve av
Deschamps Joseph, sen., lockman, 173 Galt av
Desjardins Miss M. Ann, general store, 43 Molson av
Desparois Am., carpenter, r 177 Maisonneuve av
Desparois Emmanuel, carpenter, 216 Dufferin av
Desparois Ev., carpenter, 182 Maisonneuve av
Desparois Guillaume, shovel maker, 171 Maisonneuve av
Desparois Mag., general store, 202 Dufferin av
Desparois Pierre, 14 Molson
Desrochers Louis, nailer, 267 Church av
Desroches Nap., laborer, 233 Maisonneuve av
Doig John D., gardner, Cote St Paul road
Domingue Chas., carter, 14 Hadley
DOMINION LEATHER BOARD CO., W. B. Gifford, manager, 442 St Patrick av., office 5 St Peter, Montreal
Doré I., laborer, Dufferin av
Doré Henri, nailer, 36 Archibald
Doré Jos., scythe grinder, 180 Dufferin av
Drew Daniel, night watchman, 199 Church av
Duffy William, File & Spring Co., 390 St Patrick av
Dufort François, carter, 151 Church av
Dufort Henri, barber, 133 Church av
Dufort Isachard, merchant tailor, 151 Church av
Dufort Neré, blacksmith, 236 Dufferin av
DUNN JOSEPH, mayor, manager Frothingham & Workman's St Paul's manufacturing establishment, 64 Frothingham av
Dunn Joseph A., jun., capt fire brigade, nail manufacturer, 64 Frothingham av
Dunn Patrick, staple factory, 251 Church av
Edington George, miller, 157 Dufferin av
Evers James, foreman, 62 Molson av
Evers Miss Elizabeth, dressmaker, 62 Molson av
Fabre Leon, hatter, 232 Maisonneuve av
File & Spring Co., 390 St Patrick av
Filion Anthime, laborer, 27 Eadie
Fire Brigade station, Jos. A. Dunn, capt, St Patrick av
Forest John, laborer, 221 Church av
Fortin Elzéar, milkman, 574 St Patrick
Fox Albert, glue, size and neat foot oil manufacturer, Cote St Antoine road
Fox William A., laborer, Cote St Paul road
Fraas William, foreman, 157 Dufferin av
Frears Léonard, night watchman, 211 Dufferin
Fraas William John, foreman, 514 St Patrick av
FROTHINGHAM & WORKMAN, manufacturers of shovels and spades, machines, knives scythes, axes, hoes, &c, &c, Côte St Paul establishment, St Patrick av, office 397 St Paul

Gaboriault Jean, 174 Maisonneuve av
Gagnon —, 74 Molson
Gauthier Isaie, laborer, 278½ Church av
Gauvreau Edmond, laborer, 13 Hadley
Gauthier Isaie, shovel maker, Dufferin av
Giguère Henry, baker, 38 Archibald
Gilmore Charles H., auger maker, 57 Molson av
Gilmore Gawen, auger, bit and tool factory, 408 and 410 St Patrick av., and 58 Frothingham
GODIN JOSEPH, hat mnfr. St Patrick, h 24 Frothingham av
Graham Henry, laborer, r 48 Frothingham av
Gratton F., blacksmith, 8 Hadley
Grenier Adolphe carpenter, 34 Frothingham
Guérin Nap., laborer, 210 Maisonneuve av
Guérin Patrick, laborer, 23 Molson
Hackett George, file cutter, 69 Market
Hamelin Pierre, laborer, 226 Maisonneuve
Harahan Mrs. M., wid T., grocer, 544 St Patrick av
Harding M., manufacturer, 319 Church av
Hatthaway H. Ed., shovel maker, 72 Molson av
Hebert Philias, laborer, 296 Church av
Henrichon V., grocer, 36 Molson av
Higgins Benjamin, coal and wood merchant, 102 Molson av
Higgins Freeman, patternmaker, 8 Molson
Higgins Joseph J., gardener, 102 Molson av
Hough James, mason, bds 186 Church
Hogue J. Bte., 186½ Church av
Huby Thos., miller, 202 Dufferin av
Huby Thos., 219 Dufferin av
Jackson Horatio, gardener, 217 Dufferin av
Jasmin Jos., nailer, Maisonneuve av
Jodoin Moïse, storeman, 23 Hadley
Juteau J. Henri, laborer, 231 Maisonneuve av
Juteau Filer, 15 Hddley
Juteau Odias, larborer, 273 Church av
Juteau Onés., sen., filer, 229 Maisonneuve av
Juteau Zéphirin, miller, Maisonneuve av
Kating William, laborer, Côte St Paul road
Lacoste Joseph, lockman, 29 Hadley
Lalonde Célestin, clerk, 89 Church av
Lalonde Gédéon, 42 Galt av
Lalonde Moïse, polisher, Dufferin av
Lancau Eric, milkman, 572 St Patrick
Lancau L., milkman, 570 St Patrick
Landry Andrew, laborer, 14 Workman av
Lapanne Nap., ax maker, 120 Galt av
Lapierre J. B. P., cutter, 54 Molson av
Lapierre O., file hardener, 66 Frothingham av
Lanciaux Rigorie, milkman, 570 St Patrick
Lapointe Jos., joiner, 36 Eadie
Lapointe Pascal, blacksmith, 210 Dufferin av
Laprairie Alphonse, polisher, 283 Church av
Larière Thimothé, miller, 8 Dufferin av
Larose Hypolite, laborer, 281 Church av
Latour Edmond, postmaster, dry goods, groceries and hotelkeeper, 181 and 183 Church av
Latour Miss Césarine, seamstres, 20 Hadley
Lebrun Hector, blacksmith, 52 Frothingham av
Leduc Joseph, millwright, Church av
Lawrence Oliver, axe maker, 28 Molson
Lecuyer Cyprien, laborer, St Patrick
McAbé Gregoire, file cutter, 10 Molson av
McDonald Mrs. Pat., hotel, 314 and 316 Church av
McGOVERN MERRITT, butcher, 106 Molson av, h 98 Molson av
McGreevy James, auger finisher, 221 Dufferin av
McGreevy John, auger maker, 221 Dufferin av
McLorie John, miller, 31 Eadie
McIntyre John, ship draughtsman, 231 Church av
Mack John, laborer, 125 Market
Madden James, mason, 44 Workman
Mainville Edmond, cooper, Frothingham av
Manahan James, hammer maker, 33 Eadie
March A. S., laborer, 536 St Patrick
Marois Louis, laborer, 235 Maisonneuve av
Marson George, blacksmith, 189 Church av
Marshal I., file maker, 154½ Gault av
Martin Théodose, milkman, 278 Church av
Massey Alexander, cooper, 22 Molson av
Masterson Jas., auger maker, 169 Church av
Masterson Thomas, augermaker, 169 Church av
Mauldy —. bookkeeper, 153 Church av
Methodist church, rev. Mr. Porter, pastor
Millotte Légent, laborer, 235 Church av
Meyer Edward B., cashier
MOCOCK T. J., & Co., proprietors, Montreal axe works, south side Lachine canal
MOCOCK T. J., of T. J., Mocock & CO., 1[illegible] Church av
Model school, Catholic, Frères de la Congrégation Ste Croix, Fr. Thomas, supérieur, [illegible] Church av
Montreal Blanket Co., Heney & Lacroix, proprietors, St Patrick, office, 433 St Paul, Montreal
Morgan Henry, butcher, Galt av
Morin Octave, 116 Galt av
Morrison Solon, school teacher, 36 Workman av
MOUNT ROYAL MILLING AND M'F'G. CO (limited), Ross, Hall & Co., agents, 426 St Patrick av
Murray M., blacksmith, 272 Dufferin av
Nadin Thomas, machinest, 531 St Patrick av
Nantel James, tannner, 123½ Market
Nantel Mrs. Domithilde, wid A., 5 Hadley
Normandin Frédéric, milkman, 277 Church av
Notre du Rosaire congrégation Notre Dame sœur St Joseph, superioress
O'Brien William, lockman, 538 St Patrick av
O'Connor Michael, machinist, 584 St Patrick
O'Connor Patrick, milkman, 534 St Patrick
Paradis Etienne, cooper, 13 Molson av
Paquette Zotique, carter, r 135 Church av
Parent François, laborer, 182 Maisonneuve av
Parker Mrs. Mary, wid Robert, 209 Church av
Parker Miss Liza, 157 Dufferin av
Payette Frs. X., foreman, 31 Hadley
Pepin Chas., jun., machinist, 14 Frothingham av
Pepin Chas., sen., machinist, 20 Frothingham av
Pigeon Mrs. C., wid Henri, 245 Maisonneuve av
Plato Wm., blacksmith, 84 Molson av
Poulette Miss A., dressmaker, 60 Molson av
Poulette Miss Emma, dressmaker, 60 Molson av
Poulette Pierre, machinist, 60 Molson av
Protestant School house, S. Morrison, teacher, 55 Molson av
Provost G., shovel maker, 32 Frothingham av
Provost rev Augustin, curate Côte St Paul Roman Catholic church, 94 Church av
Ranger J. Bte., laborer, 222 Maisonneuve
Ranger Joseph, blacksmith, 29 Hadley
Ranger Mrs. Annie, wid Auguste, r 22[illegible] Maisonneuve
Raymond Thomas, sculptor, 142 Galt av
Rielly Mrs. Bridget, wid Henry, 52 Frothingham av
Rinahan James, lockmaster, Côte St Paul road
Robert Alphonse, laborer, 34 Frothingham av
Roberts Francis R., machinist and merchant, 175 Dufferin av h Molson av
Roch Bapt., laborer, 237 Maisonneuve av
Rouleau Jas. shoemaker 67 Market
Roy Jean Bte., painter, 140 Galt av
Ruelle Moise, shoemaker, 29 Eadie
Ryan John, gardener, Côte St Paul road
Ryan Mrs. Catherine, wid Michael, 5 Molson av

nders Benj. T., carpenter, 37 Molson av
nsouci Octave, blacksmith, 131 Church av
ith Mrs. E., wid Marshall, 3 Hadley
ith Jas., miller, 204 Dufferin av
mmerville —, gardener, Cote St Antoine road
ck Robert, hammer maker, 174 Maisonneuve av
dding Ben., foreman, 236 Dufferin av
ines Wm., bookkeeper, 42 Workman av
George Alphonse, bailiff and agent, 191½ Church av
Germain C., 48 Molson
Germain Joseph, cooper, 16 Molson
Germain Jos., sen., 32 Molson av
Germain J. Bte., cooper, Frothingham av
Germain Théod., cooper, 48 Frothingham av
Joseph sœur, superioress Notre Dame du Rosaire, couvent Congrégation Notre Dame, Church av
Paul Roman Catholic church, rev A. Provost, curate, 94 Church av
irling James, laborer, 144 Maisonneuve av
pping Fred., hammer maker, r 182 Maisonneuv
hibault Elie, nailmaker, 14 Frothingham
ownsley Joseph, shovel maker, 168 Maisonneuve av
otter Alex., spring maker, 285 Church av
ottier Louis, blacksmith, 239 Maisonneuve av
oy Thomas, laborer, 586 St Patrick
ruas John, laborer, 6 Molson av
rdel L. J. Bte., nail maker, 154½ Galt av
urgeon Antoine, blacksmith, 279 Church av
urgeon Théodule, blacksmith, 280 Church av
allée Francis, laborer, 254 Dufferin av
ndette Silas, filecutter, 31½ Eadie
rdon George, nailmaker, 123½ Market
rdon Louis, nailmaker, 294½ Church av
mbon Thomas, foreman, 230 Maisonneuve
en Joseph, laborer, 235 Maisonneuve
incent Louis, nailer, 14 Molson av
incent Max., butcher, 21 Hadley
arrender David, hammer maker, 175 Maisonneuve av
est John, bookkeeper, 123 Market
est—, farmer, Cote St Antoine road
hyte Mrs. Mary, wid Edward, 212 Dufferin
ild John, steel temperer, 188 Church
ilkinson David, blanket maker, 155 Church av
oollam George, bookkeeper, 182 Church av

COTE VISITATION.

FORMERLY CALLED PETITE COTE.
(Incorporated in 1871.)

A village at the head of Papineau road, in the district of Montreal, county of Hochelaga. It is situated on the east of Papineau road, outside City limits. There are several large quarries in the neighborhood, and also a new Church and Scholasticate, under the direction of the revs Fathers of La Compagnie de Jésus. Distant from Montreal 2 miles. Population about 600.

MUNICIPALITY OF COTE VISITATION.

Mayor—James Drummond
Councillors—Paul Vermette, Alph. Bayard, George Jeffrey, C. McAvoy, Louis Desroches, Alphonse Lafond.
Secretary-treasurer—Antoine Lafond

Aiken T., stonecutter, Colborne av
Archambault Cléophas, cabinetmaker
Arpin rev. L., S.J.
Ayotte Augustin. confectioner, Papineau road
Bayard Alphonse, cattle dealer, Papineau road
Beauchamp Napoléon, blacksmith
Bellehumeur D., joiner, Papineau road
Bertrand Séraphin, butcher, Papineau road
Bissonnette Joseph, farmer
Black Mrs. J., wid John, Colborne av
Boucher Charles, hay merchant, Rochel
Boucher Napoléon, laborer
Bouvier Joseph, laborer
Brown Thomas, farmer
Brunette Jos., brickmaker, Colborne av
Cadot O., Papineau road
Caisse Rev. T., Rachel
Chaussé Adélard, butcher, Papineau road cor Rachel, h Papineau road (City)
Chausse Roch, brickmaker, Papineau road
CHURCH OF THE IMMACULATE CONCEPTION (Jesuits), rev L. Arpin, pastor, cor Rachel and Papineau road
Côte Visitation Protestant Dissentient school, Miss A. Smith, teacher
Côte Visitation Sunday school, Geo. Jeffrey, supt
Courville E., butcher, Papineau road
Cusson Jos., carpenter, Papineau road
Daignault P., Papineau road
Daniel Rev. A., Rachel
David Etienne, jun., farmer
David F. X., gardener
David François, carter, Papineau road
Defoy Octave, joiner, Papineau road
Dulude Louis, joiner, Papineau road
Desloges Wm., laborer
Demers Chas., butcher, Papineau road
Desautels Nap., blacksmith, Papineau road
Desnoyers Lambert, gardener
Desnoyers Louis, laborer
Desnoyers Victor, laborer
Desnoyers Xavier, trader
Desroches Auguste, laborer
Desroches Louis, councillor and farmer
Desroches Pierre, laborer
Donaghue Patrick, farmer
Dooley John, collector, Victoria and St Michael tollgates
Drummond Archibald, milkman
Drummond Daniel, farmer
Drummond Daniel, jun., farmer
DRUMMOND JAMES, mayor, farmer
Drummond John, machinist
Dufresne Amable, carter, Papineau road
Dufresne Etienne, carter, Colborne av
Durocher rev H., S.J.. rector of the Scholasticate of the Immaculate Conception, cor Rachel Papineau road
Ecole Cote Visitation, Miss M. D. Thibault, teacher
Ellise James, laborer
Filiatrault rev T., S.J.
Furin Chs., laborer
Gervais Louis, carter
Giroux Pierre, blacksmith
Granger Godfroid, butcher, Colborne av
Grant Chas., gardener, Colborne av
Grosboylot Jules, farmer, Papineau road
Hannaford Richard, gardener, Papineau road
Hébert Napoléon, box mnfr., Rachel
Henderson James, farmer
Henderson John, farmer
Hert Jas., blacksmith
Higgins John G., farmer
Holst C., painter
Hotte Chas., laborer, Papineau road
Hudon rev H., S.J.
Conception Immaculate school, Miss Eliza Desrivères, teacher

JEFFREY BROS., blacksmiths, plough and waggon makers
Jeffrey George, of Jeffrey Bros.
Jeffrey Jas., jun., of Jeffrey Bros.
Kidd George, sen, farmer
King James, farmer
Lafleur Edouard, Papineau road
Lafond Alphonse, farmer and councillor
Lafond Antoine, sec.-treasurer, farmer
Lafond Roch, gardener
Lapointe Isaïe, farmer
Lapointe Israël, quarryman
Lapointe Joseph, quarryman
Lapointe Moïse
Lapointe P.R., quarryman
Latour Gilbert, farmer
Latour J., gardener
Lauzon Alphonse, laborer
Lauzon Antoine, laborer
Lauzon Frs. Xavier, laborer
Lavigne —, Papineau road
Lecompte Rev. E., Rachel
Ledoux George, millwright, Papineau road
Lefebvre Rev., Rachel
Legarde Chs., machinist
Lescarbeau Mrs. Marie, wid M.
Lionais Hardouin, Colborne av
LIONAIS J. D. EDOUARD, Colborne av
Longley James, brickmaker, Papineau road
Macdonald rev J. H., S.J.
McAvoy Christopher, councillor, farmer
McAvoy Patrick, clerk G.T.R. and gardener
McGirr Michael, laborer, Papineau road
Maitland Wm., farmer
McLachlan Duncan, milkman
Martineau Casimir, weigher, Papineau road
Martineau Charles, quarryman
Martineau Mathias, quarryman
Meunier Jean, laborer, Papineau road
Meunier Zotique, blacksmith
Morel Moïse, joiner, Papineau road
Monette Jos., shoemaker, Papineau road
Morin Nap., butcher, Papineau road
Muir Andrew, saddler, Papineau road
Nesbit John, farmer
Newman John, sen., farmer
Paquin rev. J , Rachel
Perreault Wm., quarryman, Papineau road
Petit Mrs. Marie, wid Louis
Petit Pierre, joiner
Pion Alfred, mason, Papineau road
Poirier Nap., laborer, Papineau road
Roy George, brickmaker, Papineau road
Savariat Alphonse, butcher, Papineau road
Schmidt Rev. J., Rachel
SCHOLASTICATE OF THE IMMACULATE CONCEPTION (Jesuits), rev F. Vignon, S. J., rector, cor Rachel and Papineau road
Sévigny Mrs. T., wid Edouard
Smeal Robert, farmer
Sonne Thomas, ship chandler, Colborne av
St André Jos., joiner, Colborne av
St Marie Nap., milkman, Papineau road
St George David, shoemaker, Papineau road
Sourdif Ludger, laborer, Papineau road
Stuart James, sen., farmer
Stuart Richard, farmer
Thomas Edouard, stonecutter
Thomas Joseph, quarryman
Thomas J. Bte., jun., stonecutter and hotel-keeper
Thomas J. Bte., sen., contractor
Toupin Adrien, carter, Papineau road
Turcot Louis, laborer, Papineau road
Verdy Louis, laborer
Vermette George, of Vermette & Charbonneau
Vermette Paul, postmaster and councillor
Vezina Octave, laborer, Papineau road
Vigneron rev F., S. J.
Wallrath rev. J., Rachel

LACHINE.

(Incorporated in 1872.)

A town on the River St Lawrence and Island of Montreal, parish of St Michel, seigniory of Montreal Island, county of Jacques Cartier, district of Montreal. It is the summer residence of many Montrealers, and has become famous by its annual regattas. In the winter months it is greatly frequented by pleasure parties, and at all time of the year a drive from Montreal to Lachine by the Upper, and in by the Lower road, is considered a rich treat to the stranger, and even to the citizen of Montreal. Lachine possesses a large brewery, an extensive sawmill, and the works of the Dominion Bridge Co; has good local business and extensive lumber trade. The Grand Trunk Railway use several trains a day to Montreal. A ship canal connects the navigable waters at Montreal with Lake St Louis at Lachine. Great North Western Telegraph Co. have offices here. Distant from Montreal 9 miles, fare 40c., 25c., and 12½c. Mail twice a day. Population about 3,500.

CORPORATION.

Mayor—A. J. Dawes; secretary-treas., Hormisdas Robert

Councillors—Hormisdas Legault dit Deslauriers, J. B. Caron, Jos. Allard, Ludger Mitras, Octave Decarie, J. B. Deschamps

School Commissioners of the Town of Lachine.—Rev Father Piché, chairman; Octave Decary, Jos. Allard, Jas. Larche and Nap. St Denis, L. Forest, secretary

Board of the Dissentient School—Alex. Summerville, chairman; Robert Kerr, secretary-treasurer

Mayor of the Parish.—Alex. Robert

Parish Councillors.—Benjamin Descarie, sen., Gabriel Lefebvre, James Postie, Andre Robert, Basile Pigeon, Aldéric Larche

School Commissioners of the Parish of Lachine—André Robert, chairman; Pierre Vallière, Placide Allard, Isaïe St Denis and Jos. Aubry; L. Forest, secretary

Abbott Ira, engineer, Dominion av
ABBOTT MRS. SARAH, wid Amos, St Joseph
Addison Alex., laborer, St. Charles
Allard Adélard, grocer, St Joseph
Allard Joseph, grocer, St Joseph
Amesse Alfred, joiner, Mortimer
Amosse Mrs., 14 Boyer's Cottages Upper St Joseph
Anderson David, laborer, St Ma y
Anderson Frederick, laborer, St Jean Baptiste
Anderson James, Descarie
Angelillo Antoine, laborer, Guy
Archambault Arcade, farmer, Blue Bonnets
Archambault Oct., carpenter, College
Archambault Palmer, machinist, St Joseph
Archambault Urbain, of Douillet & Archambault, Mortimer
Asplin George, farmer, Lower Lachine Road
Auldjo Louis, 20 Boyer's cottages, Upper Lachine
Aumond Jean, mason, Corinne
Baby H., leather merchant, Upper St Joseph

Baltzly Mrs. Louisa G., wid Benj. F., William
BABBARI OVILA, tinsmith, St Josep
Barré Félix, prop Lachine House, St Joseph
Barrette Joseph, trader, Blue Bonnets
Barrette Wm., cabinetmaker, College
Barron Chas., laborer, Josepine
Bastable Mrs. C. W., 13 Boyer's cottages, Upper Lachine
Bates John, mason, Upper Lachine Road
Bawtree H. J., Upper Lachine road
Beadie Wm, foreman Dominion Bridge Co., Dominion av
Beaucage François, contractor, St Joseph
Beaucage Joseph, foreman, St Joseph
Beaucamp Auguste, laborer, City Hall
Beauchamp Frs., carpenter, Josephine
Beaudoin Edward, clerk, r College
Beaudoin J. Bte., jun., ship carpenter, College
Beaudoin J. Bte., sen, ship carpenter, College
Beaudoin Moise, carpenter, College
Bedford William, laborer, Lower Lachine road
Beckingham George foreman G.T.R., St Joseph
Bélanger Andrien, carter, r St Joseph
Bélanger Antoine, laborer, St Peter
Bélanger Benj., laborer, Olivier
Bélanger Edmond, farmer, Lachine road
Bélanger Frs. X., farmer, Lower Lachine road
Bélanger Hormisdas, laborer, William
Bélanger Joseph, farmer, Lower Lachine road
Bélanger Léon, laborer, Olivier
Bélanger Oscar, lockman, College
Bélanger Prospère, laborer, St Charles
Bélanger Romuald, carter, St Joseph
Bélanger Samuel, butcher, St Joseph
Bélanger Samuel, of T. Gariépy Co., St Joseph
Bell Telephone, Isaie Pigeon, agent
Bell W. S., shipping agent, Dominion av
Bélec Toussaint, Lower Lachine road
Benard T., hotel keeper, Blue Bonnets
Benning John, William
Benning Peter, William
Bergeron Auguste, saddler, St Joseph
Berthiaume Joseph, laborer, St Charles
Berthiaume Ludger, blacksmith, St Joseph
Berthiaume Moise, traveller, St Charles
Bertrand Cyrille, tinsmith, Corinne
Bessette P., bridgeman, Lower Lachine road
Birtz George, mason, St Peter
Bissett James, of Jas Bissette & Co. St Joseph
Blondin Joseph C., Windsor hotel
Blondin Joseph, sen, William
Boisvert Mrs. Delphine, wid Aimé, St Joseph
Boisvert Octave, barber, St Joseph
Bolduc Mrs. F., wid Louis, St Joseph
Boler William, laborer, Lower Lachine road
Bouchard Damien, mason, Descarie
Boudrias Alphonse, laborer, St Mary
Boulet Octave, laborer, St Joseph
Bourque Dominique, laborer, Guy
Boyer Alphonse, flour inspector, 16 Boyer's Cottages, Upper St. Joseph
Boyer Arthur, M P, 15 Boyer's Cottages, Upper St Joseph
Boyer Pierre, sexton, College
Bracken Felix, contractor, Lower Lachine road
Bradbury Aaron, wiredrawer, St Joseph
Brazeau E., laborer, St Joseph
Brazeau Maxime, laborer, Mortimer
Brazeau Mrs. Mélina, wid Alphonse, Corinne
Brazeau Philibert, laborer, St Joseph
Bright Clement J., foreman, Upper Lachine
Briggs C. A. hatter and furrier, Upper Lachine
Brimson Walter, laborer, St Joseph
Brisebois Emmanel, joiner, r St. Joseph
Brisbois Fabien, joiner, r William
Bromby John, farmer, Lower Lachine road
Broughton George, machinist, City Hall
Broughton H. L., stereotyper Star Office, City Hall
Brunet Chrysologue, plasterer, Pitcher
Brunet Frs. Xavier, carpenter, Descarie
Brunet J. Bte., laborer, Piche
Brunet Thadée, joiner, St Joseph
Brunet Urgele, carpenter, r Phœnix av
Briggs C. A., hatter and furrier, Upper Lachine
Bunting James, laborer, Descarie
Burley George, laborer, Lower Lachine
Cadieux Augustin, jun., fireman, St Joseph
Cadieux Augustin, sen., laborer, Descarie
Cadieux Félix, brewer, St Charles
Cadieux Zotique, steamboat captain, Descarie
Cain James, laborer, City Hall
Caisse Fabien, bailiff and postmaster, St Joseph
Campbell Colin, florist, Upper Lachine road
Campbell H., florist, Upper Lachine
Campbell Hector, joiner, St Joseph
Cardinal Joseph, laborer, St Joseph
Cardinal L., joiner, Josephine
Cardinal Stanislas, laborer, St Peter
Cardina Regis, agent G.T.R., Sacville
Cardinal William, laborer, William
Carignan Alex., lockman, Descarie
Carignan Benjamin, jun., painter, St Joseph
Carignan Benj., sen, Imperial hotel, St Joseph,
Carignan Charles, laborer St Joseph
Carignan J. Bte., laborer, Descarie
Caron J. Bte., grocer, St Joseph
Carignan Jos., G N.W. Tel. Coy. operator, St Joseph
Carignan Miss E. r Olivier
Carriere —, r St Peter
Casbourn Chas., laborer, St Joseph
Cass J E., clerk C.P.R., Blue Bonnets
Catholic church, rev Nazaire Piché, parish priest; rev Jos. Robillard, curate, St Joseph
Catholic school, under the direction of the Ladies of Ste Anne, Place St Jean Baptiste, St Joseph
Campagne A. B. M.D., St Joseph
Chanteloup Ernest, brassfounder, Upper Lachine road
Chapleau Pierre, blacksmith, Mortimer
Chapman Thomas, blacksmith, St Joseph
Chapman Wm., timekeeper, St Joseph
Charbonneau E. A., of Charbonneau & Son, St Joseph
Charbonneau Ephrem, of Charbonneau & Son, St Joseph
CHARBONNEAU & SON, general store, cor St Joseph
Charette Herménégilde, laborer, Corinne
Charette Jean Bte., laborer, Mortimer
Charette Jean Bte., mason Olivier
Charette Marcellin, laborer, City Hall
Charette Prospère, carter, City Hall
Charette Thos., laborer, Corinne
Charette Urgèle, laborer, College
Chartier Aldéric, joiner, Joséphine
Chartraud Damase, lockman, Joséphine
Cherrier Mrs. O., widow R., Olivier
Cherrier Romuald, jun., laborer, Descarie
Cherrier Théodore, laborer, Descarie
Cherrier Uldéric, laborer, Descarie
Cherrier Wilfred, machinist, Olivier
Church Thos. J., com traveller, Upper Lachine
Claggette Charles, railway supplies, Upper Lachine road
Claigne Edward, laborer, r Mortimer
Claigne Michel, laborer, William
Clark Mrs. C., wid Chas., St Joseph
Claude Edward, laborer, Olivier

Claude H., laborer Oliver
Clay Charles, conductor, St Joseph
Clay James, wire drawer, St Joseph
Clayton Geo., farmer, Lower Lachine road
Cleary Hugh, G.T.R., Blue Bonnets
Clément Alexandre, lockman, St Joseph
Clément Alfred, general store, St Joseph
Clément Bros., forwarders, St Joseph
Clément Camille, grocer, St Joseph
Clement Joseph, carter, Corinne
Clément Louis, St Joseph
Clendening Wm., foundry, Upper Lachine road
Clouston Chas. G., broker, Upper Lachine road
Clouston W. S., clerk, Upper Lachine road
Cole George, iron worker, Canal
Collin Frs. X., laborer, Olivier
Collin Elzéar, laborer, Corinne
Compson H. E., clerk G.T.R., St Joseph
Convent of the Ladies of St Anne, sister M. Anastasie, superioress; sister Marie Joseph du Sacré Cœur, directress; rev J. Laporte, chaplain St Joseph
Conway Henry, laborer, City Hall
Corbière Louis P., shoemaker, St Joseph
Corcrane David, laborer, r St Joseph
Cordask Frank, foreman, St Joseph
CORPORATION OF THE TOWN OF LACH INE Andrew J. Dawes, mayor, Hormisdas Robert, secretary-treasurer, Town hall, St Joseph
Côté Edouard, laborer, St Joseph
Courville Jean Bte., lockman, St Joseph
Coursol Joseph, baker, City Hall
Cozens Henry, laborer, St Joseph
Crothers Wm., asst supt. G. T. R., St Joseph
Cousineau Camille, grocer, College
Cousineau Gédéon, sailor, St Joseph
Cousineau Hermenegilde, laborer, Olivier
Cousineau Maxime, laborer, St Joseph
Cousineau Noé, grocer, Phœnix
Cousineau Onésime, shoemaker, St Joseph
Craile Benjamin, laborer, St Charles
Craite Mrs. M. widow H., St Joseph
Craite Napoléon, laborer, St Charles
Crevier Benjamin, tinsmith, St Joseph
Cross A. G., of Atwater & Cross, Upper St Joseph
Cross George, farmer, Upper St Joseph
Cumming Chs., blacksmith, Josephine
Cunningham John, machinist, City Hall
Cuenot Paul A., draughtsman, Dominion av
Currie Robert, baggagemaster, St Joseph
Cusson François, culler, St Joseph
Dagenais Philippe, laborer, St Joseph
Dagenais Pierre, laborer, Phœnix av
Daigneault A., carter, City Hall
Daigneault —, farmer, 10 Boyer's Cottages Upper St Joseph
Daigneault Eusèbe, farmer, Upper Lachine
Daigneault Miss A., fruits, St Joseph
Dall James, laborer, St Joseph
Dall James B., gardener, St Joseph
Dall A., laborer, Lower Lachine road
Dame Israïm, laborer, St Charles
Dame Peter, tollgate keeper, St Joseph
Danford C., bookkeeper, 20 Upper Lachine
Daoust Eusèbe, carpenter, Descarie
Daoust Moïse, St Joseph
Davidson Hon. Mr. Justice, Upper Lachine
Davidson H., bookkeeper, 18 Boyer's cottages, Upper St Joseph
Davies Thomas, laborer, Mortimer
Davis Sam., laborer, St Peter
Davis Thomas, farmer, Lower Lachine road
Dawes Andrew J., of Dawes & Co., mayor, J. P., commissioner for small cases, Upper Lachine
DAWES & CO., proprietors Lachine brewery St Joseph, office 521 St James, Montreal
Dawes J. P., of Dawes & Co., J.P., for Caughnawaga Indians, St Joseph, Upper Lachine
Dawes Mrs. E., wid J. P., rear St Joseph, Upper Lachine
Dawes T. A., jun., St Joseph
Dawes Thomas A., sen., J.P., of Dawes & Co. Upper St Joseph
Day George, laborer, St Joseph
DéBaquière Wm., bank clerk, Upper Lachine
Décary Octave, butcher, St Joseph
DeLorimier J. B., contractor, Lower Lachine road
Denault Michel, laborer, Corinne
Deneau Francis, pilot, St Joseph
Denis Antoine, laborer, r Olivier
Denis Joseph, laborer, St Charles
Dérail François, laborer, St Peter
Dérail Jules, laborer, St Peter
Desaulniers Mrs. C., wid J., Phoenix av
Descaries Chs., farmer, Blue Bonnets
Descaries Joseph A., advocate, St Joseph
Descaries Stanislas, cabinetmaker, Phoenix av
Deschamps Clément, Mortimer
Deschamps J.Bte., assist col Canal office, St Joseph
Deschamps Mrs. J., wid Gaspard, St Marie
Desjardins Eusèbe, laborer, Lower Lachine road
Desjardins Eusèbe, jun., laborer, Lower Lachine road
Desjardins P., laborer, Blue Bonnets
Desjardins Venance, laborer, Upper Lachine
Deslauriers Arthur, laborer, St Charles
Deslauriers Claude, jun, laborer, St Charles
Deslauriers Claude, sen., laborer, St Joseph
Deslauriers Honoré, laborer, St Peter
Deslauriers Hormisdas, councillor, general store, St Joseph
Deslauriers Léon, sailor, City Hall
Deslauriers Miss J., milliner, St Joseph
Desparois Hilaire, shoemaker, Décarie
Desroches Conzaque, laborer, Josephine
Desrosiers Laurent, mason, Descarie
Desrosiers Mrs. Euphrasie, wid Félix, St Charles
Dickson Alex., St Joseph
Dinning Henry M., Upper Lachine, Stony Point
Dinning John G., Upper Lachine
Dionne Ant., blacksmith, St Charles
DOMINION BARB WIRE CO. (limited), F. Fairman, president; James Cooper, vice-president; J. C. McCormack, secretary, Lower Lachine road
DOMINION BRIDGE CO. (limited), Job Abbott, president; Luke Lyman, secretary; H. D. Bush, superintendent, Upper Lachine road
DOMINION HOTEL, Michel Lege, prop., St Joseph
Donnelly Pat., manager, St Joseph
Doran James, J.P., farmer, Lower Lachine road
Doran Mrs. Eliz., wid S. J., Lower Lachine road
Doré Alfred, blacksmith, Blue Bonnets
Doré Nap., foreman, Lower Lachine road
DOUILLET PLACID, boat builder, carpenter and joiner, St Joseph
Douillet Léandre, joiner, College
Dubois J. B., St Peter
Dubois Joseph, carpenter, St Charles
Dubois Léon, laborer, St Joseph
Dubreuille Louis, pilot, St Joseph
Ducharme Dominique, organist, Upper Lachine
Dunberry Wm., farmer, Lower Lachine road
Duncan Jas., of Smith & Duncan, St Joseph
Duggan G. H., chief Draughtsman D. B. Co., Upper St Joseph
Dunn Duke A., farmer, Lower Lachine road
Dunn James, customs, Upper St Joseph

prietors Lachine brewery
St James, Montreal
s & Co., J.P., for Caugh-
Joseph, Upper Lachine
P., rear St Joseph, Uppe

Joseph
., J.P., of Dawes & Co.

St Joseph
clerk, Upper Lachine
r, St Joseph
ractor, Lower Lachine road
r, Corinne
St Joseph
, r Olivier
St Charles
r, St Peter
St Peter
d J., Phoenix av
, Blue Bonnets
dvocate, St Joseph
binetmaker, Phoenix av
Mortimer
t col Canal office, St Joseph
l Gaspard, St Marie
orer, Lower Lachine road
., laborer, Lower Lachine

Blue Bonnets
borer, Upper Lachine
orer, St Charles
, laborer, St Charles
., laborer, St Joseph
borer, St Peter
councillor, general store,

r, City Hall
liner, St Joseph
maker, Décarie
borer, Josephine
son, Descarie
sie, wid Félix, St Charles
ph
er Lachine, Stony Point
r Lachine
h, St Charles
VIRE CO. (limited), F.
James Cooper, vice-presi-
ck, secretary, Lower La-

O. (limited), Job Abbott,
an, secretary; H. D. Bush,
Lachine road
ichel Lege, prop., St Jos-

, St Joseph
er, Lower Lachine road
J., Lower Lachine road
, Blue Bonnets
wer Lachine road
boat builder, carpenter

, College

r, St Charles
t Joseph
St Joseph
rganist, Upper Lachine
Lower Lachine road
Duncan, St Joseph
raughtsman D. B. Co.,

ower Lachine road
pper St Joseph

Ouellette Ramnel, driver, City Hall
Ouellette Séraphin, laborer, St Joseph
Oval Jos., laborer, Olivier
Ouimonds Martin, blacksmith, St Joseph
Ouimond Jean, laborer, Ste Marie
Ouright James, lockmaster, Upper Lachine road
Owens Henry T., farmer, Blue Bonnets
Owens Gerald, milkman, Blue Bonnets
Owens W., milkman, Blue Bonnets
Paboe Stanislas, laborer, William
Pairman Fred., manager, Lower Lachine road
Parrell George, trainer, Maplewood farm
Perguson Joseph, laborer, St Joseph
Piliau Emile, wheelwright, Olivier
Pilion Mrs. Lucie, wid Paul, St Mary
Pinister Daniel, laborer, St Joseph
Pinister Francis, laborer, St Joseph
Pinnan Pat., laborer, St Joseph
Pleming John, miller, Lower Lachine road
Pleming Pat., carpenter, St Joseph
Poley Mrs., wid John, r St Joseph
Pord Edward, laborer, Lower Lachine road
FOREST LEON, notary, sec of Lachine school, clerk of Commissioners Court, and revising officer for the electoral district of County of Jacques Cartier
Pornnice Mrs. A., wid J., St Joseph
Pournier Servule, laborer, St Peter
Préchette Ls., carriagemaker, St Joseph
Preeman John, galvernized, wire work, r William
Probe F., shoemaker, Upper Lachine road
Prye David O., foreman, Lower Lachine road
Puchs Auguste, baker, City Hall
Gagné J. A., grocer and butcher, St Joseph
Gagné Napoléon, butcher, Mortimer
Gagnon Siméon, farmer, Lower Lachine road
Galbraith James, engineer, Lower Lachine road
Galbraith Mrs. M., wid Samuel, Lower Lachine road
Garault Ls., carpenter, St Joseph
Gariépy Alph., jun., trader, St Joseph
Gariépy F. X., of T. Gariépy & Co., Lachine Lock, postmaster, St Joseph
Gariépy Mrs. Alph., milliner and dressmaker, St Joseph
Gariépy Théophile & Co., grocers and butchers St Joseph
Gariépy Théophile, of E. Ouellette & Co., St Joseph
Garrow George, machinist, St Joseph
Gauthier Antoine, farmer, Blue Bonnets
Gauthier Aldéric, Blue Bonnets
Gauthier Israel, butcher and grocer, Blue Bonnets
Gauthier Pierre, bridge master, College
Gauthier Théophile, laborer, St Charles
Gaynor Mrs. Marg., wid John, trader, St Joseph
Gendron Clément, bridgeman, St Joseph
Gentle Dominique, wire works, St Joseph
Gervais Gervais, butcher, St Joseph
Girard Wilfred, laborer, Descarie
Girouard D., Q. C., M. P., Dorval
Giroux Léon, laborer, Mortimer
Giroux Alfred, carter, William
Glackmeyer H., 5 Boyer's cottages, Upper Lachine
Glendinning Thomas, fireman, City Hall
Glendinning Wm., fireman, St Joseph
Gloutney Jules, ship carpenter, College
Goulden Thomas, laborer, r William
Goulden Thomas, laborer, Mortimer
GRAHAM HUGH, prop. of the "Star," Upper Lachine road
Grandmaison Pierre, laborer, St Jean Baptiste
Grant Angus, supt. G.N.W. Tel. Co.
Great North Western Telegraph Co., Jos. Carignan, operator, St Joseph
Greek Nicholas, laborer, r St Joseph
Greffe Edmond, laborer, Mortimer
Groleau Joseph, tinsmith, St Joseph
Guyot Edmond, confectioner, St Joseph
Handyside Charles, clerk, Upper Lachine
Hanna Edward H., hotel, Upper Lachine
Harper J. R., manufacturing jeweller, 4 Boyer's cottages, Upper St Joseph
HARVEY WILLIAM, Old Lake View house, St Joseph, Upper Lachine
Henderson N. B. T., of Henderson Lumber Co. Upper Lachine
Henry George Wm., clerk, Lower Lachine road
Henson Peter, wire factory, St Marie
Hiscock George, wireworks, City Hall
Hitchins Frederick, bookkeeper, William
Hobbs William, St Joseph
Hodgett Samuel, gardener, William
Hodgson Charles, machinist, Phoenix av
Hogan James Roderick, steamboat engineer, Lower Lachine road
Holler Frank, draughtsman, Mortimer
Holt Albert, clerk, Upper Lachine road
Holt Mrs. M., wid Chas., Upper St Joseph
Holt Charles, advocate, Upper Lachine road
Horsfall George Henry, foreman wire depot, Upper Lachine road
Horsfall Wm., wire drawer, St Joseph
HOWARD JAMES H., M.D., physician and surgeon, St Joseph
Howley Jas. A., St Joseph, P.O. box 790, Montreal
Howley J. B., St Joseph
HUDDELL ARTHUR O., assistant cashier G.T.R., Upper Lachine road, Blue Bonnets
Hull F. J., laborer, Descarie
Hull Herbert, laborer, Mortimer
Irvine Wm., hotelkeeper, Blue Bonnets
Irwin James, farmer, Lower Lachine road
Isaacson Herbert, customs officer, Blue Bonnets
Isaacson Richard W., Upper Blue Bonnets
Isaacson William, agent, Upper Blue Bonnets
Jenner Fust A. R., 17 Boyer Cottages, Upper St Joseph
Johnson Charles W., storeman, City Hall
Johnson Peter, signalman, Blue Bonnets
Johnson John, laborer, St Joseph
Johnson Wallace, com traveller, St Joseph
Johnston Anthony, wire factory, Ste Marie
Johnstone Mrs. H., wid Geo., 9 Boyer's cottages, Upper St Joseph
Joly Dosithée, laborer, St Peter
Joly Jos., engineer and chief of police, St Joseph
Joly Léon, jun., laborer, St Joseph
Joly Narcisse, laborer, St Charles
Jondreville Chas., gardener, Corinne
Kay James, manager Barb Wire works, Upper Lachine road
Kerry Jas., fireman, Blue Bonnets
Kinmond Peter L., merchant, Upper Lachine
Knibb James, Dominion av
Knight St George, bookkeeper, Upper Lachine
Laberge Théophile, laborer, Sackville
Lacalle J. Bte., laborer, Guy
LACHINE CANAL OFFICE, major Louis Paré, collector; J. B. Deschamps, assistant collector; John Nagle, boom master
LACHINE HOUSE, Felix Barré, prop., St Joseph
LACHINE INDUSTRIAL AND COMMERCIAL COLLEGE, conducted by the Brothers of the Christian schools, rev brother Macarius, director, College
Lachine station, John O'Flaherty agent, h 3 Boyer's cottages, Upper Lachine

Lacombe François, trader, Blue Bonnets
Lacombe Oscar, joiner, Mortimer
Lacroix Félix, mason, Upper Lachine road
Lafleur Félix, farmer, Lower Lachine road
Laforce George, laborer, Mortimer
Laforce Louis, laborer, Mortimer
Lagembe Alphonse, laborer, Sacville
Lalande Charles, jun., joiner, Olivier
Lalande Didace, driver, St Mary
Lalande François, sen., laborer, Corinne
Lallèmand Amable, jun., hardware, Upper Lachine road
Lancaster J. E., com merchant, Phœnix
Lamarche H., laborer, College
Lamarche Jean Marie, laborer, College
Lamarche Ovila, laborer, Descarie
Lamère Calixte, laborer, St Joseph
Lamère Eustache, laborer, St Joseph
Lamont Duncan, punch machine, City Hall
Lamotte Chas., agent, Upper Lachine
Lancaster J. E., com traveller, Phoenix av
Lapanne F., Dominion Bridge, St Joseph
Laplaine Benjamin, carpenter, St Peter
Laplaine Séraphin, shoemaker, Blue Bonnets
Laplante A., shoemaker, Descarie
Laplante David, laborer, Mortimer
Laplante Prospère, jun., sailor, Descarie
Laplante Prospère, sen., sailor, City Hall
Lapointe Frs. X., trader, Blue Bonnets
Laporte rev. J., chaplain St. Ann's Convent, St Joseph
Laprairie Patrick, laborer, St Joseph
L'Arche Aldéric, milkman, Blue Bonnets
L'Arche Hormisdas milkman, Blue Bonnets
L'Arche Joseph, trader, St Joseph
Larin Cyprien, laborer, Guy
Larivée Nap., blacksmith, St Mary
Larivée O., laborer, St Joseph
Larivière J. Bte., barge captain, St Joseph
Latour Alfred J. Bte., engineer, Olivier
Latour André, farmer, Upper Lachine road
Lauzon Edouard, bridgeman, Canal
Lavoie Césaire, laborer, St Marie
Lavoie Octave, laborer, Ste Marie
Lawson Alfred, laborer, Mortimer
Lebeau Ignace, laborer, Olivier
Leblanc Adolphe, laborer, Descarie
Leblanc Alexander, lockman, Olivier
Leblanc Albert, laborer, Olivier
Leblanc André, butcher, Olivier
Leblanc J. B., carter, Josephine
Leblanc Jules, Barb Wire Co., St Joseph
Leblanc Jules, Barb Wire Co., St Joseph
Leblanc Moise, laborer, Blue Bonnets
Leblanc Mrs. E., wid T., r St Charles
Leblanc Wilfrid, workman, St Joseph
Leclaire Cyrille laborer, St Joseph
Leclaire Dominique, engineer, College
Leclaire George, farmer, Blue Bonnets
Leclaire Mrs. Cyrille, dressmaker, St Joseph
Leclaire Pascal, customs officer, College
Leclaire Pierre, joiner, Joséphine, r
Leclaire Théodore, laborer, Upper Lachine
Leclaire Thomas, farmer, Upper Lachine road
Leclerc Joseph, engineer, City Hall
Leclerc Séraphin, joiner, College
Leduc Wm., laborer, St Joseph
Leduc Xavier, farmer, Lower Lachine road
Lefebvre Benj., farmer, Upper Lachine road
LÉGER MICHEL, hotel, St Joseph
Léger Michel, jun., wood dealer, St Joseph
Léger Mrs. F., wid Michael, St Joseph
Leger Odilion, dry goods, St Joseph
Léjour F. X., sen., carpenter, Mortimer
Lejour Frank, carpenter, St Joseph
Lejour Louis, carpenter, Mortimer
LEPAILLEUR & FRERE, dealers in groceries wines, liquors, etc., St Joseph
Lepailleur Alf. of Lepailleur & Frere, St Joseph
Lepailleur J. A., clerk, St Joseph
Lepailleur J. W., of Lepailleur & Frere, St Joseph
Leroux Elie, laborer, Lower Lachine road
Levesque Thadée, finisher, St Joseph
Levin Bernard, furrier, 19 Upper Lachine
Lizotte Arthur, tinsmith, St Joseph
Low John W., bdg hse, St Joseph
Lupret Wm, photographer, St Joseph
Lynch Miss M., St Joseph
Macdonald Alex., laborer, St Charles
McCaw Wm., paymaster C.P.R., St Joseph
McConnell B. D., engineer, Lower Lachine road
McCormick Jos., laborer, St Marie
McElligott M., laborer, City hall
McDonell Mrs. John, 12 Boyer's cottges, Upper Lachine road
McGee Hugh, farmer, Blue Bonnets
McGee John, farmer, Blue Bonnets
McGee Mrs. Ann, wid Patrick, Blue Bonnets
McGee Patrick, farmer, Blue Bonnets
McGowan capt. Peter, William
McGrath John, pilot, Blue Bonnets
McIntyre George, bookkeeper, Upper Lachine road
McKenzie Andrew, laborer, Lower Lachine road
McKenvin Frank, clerk, Corinne
McLaughlin T., hotelkeeper, Lower Lachine road
McMahon James, customs office, Lower Lachine road
McMartin James, St Joseph
McMillan Alex., farmer, Lower Lachine road
McMillan Wm., laborer, St Joseph
Madore Alex., St Joseph
Madore Casimere, tailor, St Joseph
Madore Joseph, grocer, Upper Lachine road
Madore Miss Catherine, St Joseph
Madore Miss Julie, St Joseph
McNaughton Miss J., St Joseph
McNaughton Miss Jennie, St Joseph
Major Ambroise, hotelkeeper, St Joseph
Mallette Barnabé, laborer, Josephine
Mallette Mrs. L., wid Joseph, St Joseph
Marceau Mrs. J., wid A., St Joseph
Marchand Désiré, laborer, St Mary
Marchand Ludger, laborer, St Joseph
Marie J., wire works, St Joseph
Marshall Charles, electrician, St Joseph
Martin A. & A., grocers, St Joseph
Martin Adélard, of A. & A. Martin, St Joseph
Martin Alfred, of A. & A. Martin, St Joseph
Martin Chas., laborer, St Joseph
Martin J. B., baker, Ste Jean Baptiste
Martin Mrs. Lucy, wid Nicholas, College
Massie David, laborer, Upper Lachine road
Massie Dolphis, mason, Upper Lachine road
Massie Hormisdas, mason, Upper Lachine road
Massie Louis, laborer, St Joseph
Mayers Joseph, tailor, St Joseph
Mayers Miss A., St Joseph
Méloche Etienne, carter, Upper Lachine road
Méloche Félix, jun, laborer, St Joseph
Méloche Félix, sen., St Joseph
Méloche J. B., jun, farmer, Upper Lachine
Méloche J. O., barber, St Joseph
Méloche Moise, laborer, St Joseph
Méloche Onésime, carter, St Joseph
Méloche Simon, clerk, Upper Lachine road
Métayer Jean, joiner, St Joseph
Metayer Joseph, joiner, Mortimer
Metayer Louis, sen, carpenter, City Hall
Metayer Louis, jun., joiner, City Hall
Metras Julien, St Marie

Poitras Ludger, blacksmith, Lower Lachine road
Pebaud Jos. E., dry goods, St Joseph
Pireau Ernest, laborer, St Joseph
Pireault Camille, laborer, College
Poitras Joseph, St Joseph
Model school, Lower Lachine road
Moban Patrick, laborer, William
Moisette Jérémie, farmer, Blue Bonnets
Moisette Antoine, farmer, Blue Bonnets
Moffatt Brien, house painter, St Joseph
Moffatt Wm., machinist, College
Moore Chas., wire maker, Lower Lachine road
Moihall Mrs. M., wid D., Upper Lachine
Murphy Mrs. E., wid F., Phœnix av
Murphy Wm., pilot, City Hall
Murray Henry, laborer, College
Nagle John, boom master, St Joseph
Nash Mrs. E., wid David, St Charles
Neil William, farmer, Lower Lachine road
Neveu Paul, of T. Garety & Co., St Joseph
Newman J. W., farmer, Lower Lachine road
Nichols Eugène, director D. B. Co., Dominion av
Noad A. L. B., asst. paymaster C.P.R., Lower Lachine road
Noad Arthur E., clerk C.P.R., Upper Lachine
Noad Colin, clerk C.P.R., Upper Lachine road
Noad J. S., broker, Upper Lachine
Noviciate of the rev Fathers Oblats, rev Father Boisramé, superior, Lower Lachine road
O'Connor Dennis, laborer, St Joseph
O'Flaherty John, G.T.R., 3 Boyer's cottages, Upper St Joseph
O'Reilly M., O'Reilly's crossing, Blue Bonnets
Ogilvie Archibald B., Mortimer
Oliver E., baker, St Joseph
Osborne James, laborer, Lower Lachine road
Ouellet H., music teacher, St Joseph
Ouellette Édouard, pilot, St Joseph
Ouellette E., & Co., wood and coal, St Joseph
Ouellette Guillaume, groceries and liquors, St Joseph
Ouellette Miss Leonie, St Joseph
Ouellette Mrs. Elmire, wid Antoine, Lower Lachine road
Ouellette Noë, carter, Olivier
Outram Fred., file manfr., Lower Lachine road
Pages Émile, fruit store, Lower Lachine road
Paiement Joseph, laborer, St Joseph
Paré & Robert, general store, St Joseph
PARÉ ADHEMAR, customs clerk, St Joseph
Paré Alfred, master carter, St Joseph
Paré Arthur, blacksmith, St Joseph
Paré François, carpenter, St Joseph
Paré J. A., of Paré & Robert, St Joseph
Paré Louis, laborer, St Mary
PARÉ MAJOR LOUIS, collector canal office, St Joseph
Paré Mrs. A., wid F., St Peter
Paré Nap., clerk, Ste Marie
Parent Alphonse, laborer, Blue Bonnets
Parent Antoine, farmer, Blue Bonnets
Parent Pierre, carter, Blue Bonnets
Parent Théophile, farmer, Blue Bonnets
PARK MISS CATHERINE P., telegraph operator, St Joseph
Parker John, contractor, Mortimer
Patterson Wm., engineer, Josephine
Paxton Sam., clerk G.T.R., William
Peacock Wm., foreman, railroad track
Penniston Albert, farmer, Lower Lachine road
Penniston Charles, farmer, Lower Lachine road
Penniston Francis, farmer, Lower Lachine road
Penniston Samuel, farmer, Lower Lachine road
Perrault—, St Joseph
Perrault Arthur, laborer, Josephine
Peterson Peter Charles, maltster, St Joseph
Phillips E. W. H., notary, 10 Boyer's cottages Upper Lachine road
Phillips Miss Frances, St Joseph
Phillips Wm. A., notary, 10 Boyer's cottages, Upper St Joseph
Picard Antoine, laborer, Mortimer
Picard Ephrem, bridgeman, Josephine
Picard Firmin, choir leader, St Joseph
Picard Jean Bte., captain, St Joseph
Picard Omer, joiner, Mortimer
Picard Toussaint, pilot, Mortimer
Picard Victor, farmer, Upper Lachine road
Piché rev Nazaire R., Catholic presbytery, St Joseph
Pigeon Louis, butcher, St Joseph
PIGEON LOUIS B., mayor, wood dealer, St Joseph
Pigeon O., carpenter, Blue Bonnets
Pilon Alfred A., laborer, Corinne
Pilon Eustache, shoemaker, St Joseph
Pilon Louis, laborer, r William
Poirier Jean Baptiste, carriagemaker, St Joseph
Poirier Mrs. Cécile, wid François, St Joseph
Poirier T., barb wire, Josephine
Poitras Félix, butcher, St Joseph
Poitras Mrs. Philomène, wid J. Bte., City Hall
Police station, Jos. Joly, engineer and chief police, St Joseph
Post office, F. X. Garlepy, postmaster, St Joseph
Poustie James, Upper Lachine
Powell Arthur, wire drawer, St Joseph
Powell Thomas, wire drawer, Canal
Presbyterian Church of Canada, St Joseph
Presseau Joseph, laborer, Blue Bonnets
Presseau Moïse, carpenter, Blue Bonnets
Presseau —, laborer, Josephine
Priest Levy, stationer, Blue Bonnets
Public pound, Town hall
Purcell P., railroadman, Blue Bonnets
Quesnel Joseph, porter, Upper Lachine road
Quesnel L. Amédée, farmer, Upper Lachine road
Quesnel Miss Julie, Mortimer
Rabeau Hormisdas, pilot steamer Prince of Wales, College
Rabeau Marcelin, laborer, St Joseph
Rae D., of Rae & Donnelly, res. 2016 Notre-Dame, Montreal
Rae & Donnelly, general store, corner Guy and St Joseph
Ranger Mrs. M., wid Luc, St Charles
Ranger Xavier, laborer, St Charles
Rothwell John, asst. bookkeeper, St Joseph
Rathwell Robert, cooper, St Joseph
Ralph Chs., brakeman, City Hall
Raymond Francis, wire cleaner, St Marie
Rae Chs., com. traveller, Lower Lachine road
Reay Chs., Lower Lachine road
Redburn John, laborer, St Joseph
Redburn Samuel, laborer, r William
Redfern Illenworth, accountant, St Joseph
Richer Alderic, laborer, r College
Richer Charles, jun., laborer, St Charles
Richer Damase, laborer, Guy
Richer Honoré, laborer, St Peter
Richer Jean Bte., carter, Olivier
Richer Magloire, laborer, St Joseph
Richer Moïse, laborer, Broadway
Richer Moïse, laborer, Josephine
Riley William, timekeeper, City Hall
Ringross Wm., farmer, Lower Lachine road
Robert Alex., jun., farmer, Lower Lachine road
Robert André, farmer, Lower Lachine road
Robert Ferdinand, plumber, St Joseph
Robert Médard, farmer, Lower Lachine road
Robert Marcel, trader, St Joseph

ROBERT HORMISDAS, secretary-treasurer Corporation Town of Lachine and Parish, St Joseph
Robert Mrs. D. wid B. St Peter
Robert Napoléon, moulder, St Joseph
Robert Narcisse, carter, St Joseph
Robert O. P., of Pare & Robert, res Dorval
Robertson Duncan, sen., 6 Boyer's cottages, Upper St Joseph
Robertson John S., com traveller, 6 Boyer's cottages, Upper St Joseph
Robertson William, ins. agent, 6 Boyer's cottages, Upper Lachine road
Robineau Mrs. M., wid François, College
Rodger John, blacksmith, St Joseph
Rollin David, laborer, St Charles
Rollin Félix, laborer, St Peter
Rose A. D., Dominion Bridge, Dominion av
Roselle Joseph, St Joseph
Ross Alexander, foreman Dominion Bridge Co., Dominion av
Ross rev. Charles, pastor St. Andrew's church, St Joseph
Ross William, foreman D. B. Co., Dominion av
Rothwell Andrew, laborer, St Charles
Rothwell John, clerk, St Joseph
Rouleau Jean Bte., mason, r St Charles
Rousome Wm., laborer, St Peter
Rousson Chas., carpenter, Lower Lachine road
Rousson Elie, carpenter, Lower Lachine road
ROUTH J. H., ins. agent, Upper Lachine road
Roy dit Portelance Laurent, jun., laborer, St Charles
Salley Edward, farmer, Lower Lachine road
Sauve Alfred, laborer, St Peter
Sauvé Alfred, shoemaker, St Joseph
Scarrow Angelie, wire works, St Joseph
Scott William, wire cleaner, St Marie
Shackell Samuel, freight accountant G.T.R., 2 Boyer's cottages, Upper Lachine
Sharples Howard, wire works, St Joseph
Shearwood A. W., Dominion Bridge Co., Harvey's Hotel, Upper Lachine
Shiells Robert, farmer, Lower Lachine road
Sicani George, laborer, City Hall
Sicani Louis, laborer, City Hall
Sickine Ls., blacksmith, City Hall
Sigouin J., laborer, St Joseph
Sigouin Mrs. Scholastique, wid Léon, St Joseph
Silverman S., of Silverman, Boulter & Co., 9 Boyers cottages, Upper St Joseph
Sims Joseph, laborer, St Joseph
Shonfield Peter, reporter, Blue Bonnets
Small Alfred, com. traveller, 1 Boyer's cottages, Upper Lachine
Smith & Duncan, grocers, St Joseph
Smith Geo., farmer, Lower Lachine road
Smith John, laborer, St Joseph
Smith Mrs. E. J., wid E., William
Smith N. C., of Smith & Duncan, St Joseph
Smith Peter, engineer, City Hall
Smith R. M., teacher model school, Lower Lachine road
Smith Robert, gardener, William
Snider Alexander, engineer, St Joseph
Spence Mrs. Eliza, wid William, St Joseph
St Amour François, mason, Descarie
St Andrew's church, Presbyterian, rev Charles Ross, pastor, St Joseph
St Aubin Jean Bte., jun., joiner, Corinne
St Denis Frs. Xavier, pilot, Olivier
St Denis Frs. Xavier, joiner, r William
St Denis Gédéon, laborer, Olivier
St Denis Joseph, St Joseph
St Denis Mrs. Josephine, wid Ephrem, convent station agent, railroad track
St Denis Napoléon, blacksmith, St Joseph, h Charles
ST DENIS STEPHEN & CO., lumber merchants and forwarders, St Joseph
St Germain Alfred, Dominion Bridge, College
St Germain Octave, Mortimer
St Germain Théophile, laborer, St Joseph
St Louis Louis, pilot, College
St Marie Ludger, Upper Lachine road
St Maurice, dit Desjorges carpenter, —, Corinne
St Onge Daniel, laborer, Josephine, r
St Onge Etienne, captain, William
ST ONGE GABRIEL, boat builder, St Joseph next to Post office
St Onge Gabriel, ship carpenter, St Joseph
St Onge Pierre, tollkeeper, Upper Lachine
St Paul's church, Church of England, Union av
ST STEPHEN'S CHURCH, Church of England off St Joseph
Stonehouse Jos., sailmaker, Josephine
Summerville Alex., farmer, Lower Lachine road
Summerville Jas., farmer Lower Lachine road
Strathy Edward W., of Strathy Bros., Upper Lachine road
Taillefer Isaie, lighthouse keeper, Descarie
Tardif George, carter, Upper Lachine
Tate John, laborer, Dominion av
Taylor Jonas, laborer, St Joseph
Taylor Wm., fitter, St Joseph
Thériault F., mason, St Charles
Thessereault Arthur, joiner, St Joseph
Thessereault Alfred, foreman, Broadway
Thessereault François-Xavier, contractor, Broadway
Thessereault Jean-Baptiste, joiner, St Joseph
Thessereault Mrs. A., millinery, St Joseph
Thomas John, engineer, Lower Lachine road
Thorneloe Ralph O., bookkeeper, Phœnix av
Thorneloe Walter, bookkeeper, Phœnix av
Tierney James, laborer, St Joseph
Tolstam Morris, wire works, r St Joseph
Tondreau Pierre, mason, St Jean Baptiste
Tremblay Alex. laborer, St Joseph
Trenholme George, milkman, Blue Bonnets
Trenholme Ls., milkman, Blue Bonnets
Tuck —, St Charles
Underwood Joseph, machinist, Mortimer
Upper and Lower Lachine G. T. R. station, John O'Flaherty, agent
Valois Andras, laborer, St Joseph
Valois Edgerbe, laborer, r St Joseph
Valois J. B., laborer, r William
Valois Pierre A., M. D., St Joseph
Vail F. E., horse dealer, Blue Bonnets
Vannier Cleophas, laborer, Blue Bonnets
Vaillancour Joseph, carpenter, Phœnix av
Varner John, carriagemaker, Lower Lachine road
Vaudry Olivier, lighthouse keeper, St Charles
Verity Fred. G., secretary Hamilton Powder Co. Upper Lachine
Viau François, laborer, St Peter
Viau Guillaume, laborer, St Peter
Viau J. Bte., carpenter, College
Viau Joseph, laborer, St Joseph
Viau Onésime, grocer, St Joseph
Viau Urgèle, lockman, Descarie
Wall Patrick, machinist, City Hall
Wallace George, coachman, Upper Lachine road
Warral Peter, wire, St Joseph
Watson William, engineer, St Joseph
Welsher Walter, laborer, St Peter
Wesleyan Methodist church, St Joseph
Westlake Thomas, night watchman, St Peter
Whelan John, gasmaker, St Joseph
Whelan Samuel, wire drawer, Canal

hite John O., laborer, St Joseph
hite Thos., engineer, St Charles
hited Willis, bridge inspector, St Joseph
ightfield James, blacksmith, William
ight James W., bookkeeper, Phœnix av
illgress Edward, Lower Lachine road
illgress J. O., bank of Montreal, St Joseph
illgress Miss Fanny, Lower Lachine road
inen Peter, blacksmith, St Jean Baptiste
oodward William, machinist, St Joseph
interbourne rev. H. J. rector St Stephen's Church of England, Lower Lachine road
right James R., clerk G.T.R., Upper St Joseph
right William B., Prince of Wales Hotel, Upper Lachine road
rnes Mrs. Jane May, wid John, St Peter
orke Henry, laborer, Mortimer
oung Franklin V., engineer, Blue Bonnets
oung James, cooper, Upper Lachine road

LAPRAIRIE.

An extensive municipal village and parish of the south shore of the River St. Lawrence between the Lachine rapids and Victoria bridge, district of Montreal, seigniory and county of the same name. Incorporated March 30, 1846. The parish was erected on the 17th November, 1870. A market is open every day. An aqueduct is constructed. The first railway in British North America was constructed from here to St. Johns in 1836. It was first worked with horses, afterwards by steam, but was discontinued, and the rails taken up a number of years ago. A steamboat maintains regular communication between Montreal and Laprairie. A branch of the Grand Trunk Railway, starting at Fort Covington, in the State of New York, to reach the Victoria bridge, now runs twice a day in close proximity to the village, with a good station and depot, and contributes materially to the future development of the locality, which is considered a very healthy and pleasant summer place. There is also a fire station, thoroughly supplied with new fire apparatus, such as a fire engine and hook and ladders. Fishing and hunting is also largely practised. A new billiard room has been organized. A permanent wharf has been erected, and will be much improved during the present summer. A new channel is also talked of. The aqueduct is now giving a very good service to the village, and the work of putting up pipes it being done very rapidly in the differens streets. The pressure of water in case of fires is also very powerful, as the water is drawn by steam and air pressure, which brings it at a distance of 1,350 feet, from the St. Lawrence river. The premiums upon insurances has also been greatly reduced on account of the recent ameliorations to the fire system apparatus. Great North Western Telegraph Company has an office here. Distant from Montreal, 9 miles, fare 15 cts.; from St. Johns 18 miles. Mail daily. Population of villages about 1,800; of parish 2,200.

MUNICIPALITY OF THE VILLAGE OF LAPRAIRIE.

Mayor—T. A. Brisson, M D.
Councillors—Dr. A. T. Brisson, Médéric Lefebvre, Samuel Dore, Jos. Pierre Charrest, Ernest M. Bisaillon, J. Bte. Audette and J. Bte. Charron
Secretary-Treasurer—A. J. A. Roberge
Town Hall—St Ignace st

MUNICIPALITY OF THE PARISH OF LAPRAIRIE.

Mayor—Médard Page
Councillors—Louis Brosseau, fils de Louis Joseph Brosseau, fils de Jacques, Edouard Poupart, Louis Brossard, Edouard Rakenpack, and Raphael Beauvais
Secretary-Treasurer—A. J. A. Roberge, St Ignace st

MUNICIPALITY OF THE COUNTY OF LAPRAIRIE.

T. A. Brisson, warden and mayor of the Village of Laprairie; Médard Pagé, mayor of the Parish of Laprairie; Moise Coupal, mayor of the Parish of St Philippe; Abraham Falcon, mayor of the Parish of St Jacques; Le Mineur Geo. Gougeon, fils, mayor of the Parish of St Contant; Raphael Bazinet, mayor of the Parish of St Isidore; A. J., A. Roberge, secretary-treasurer, St Ignace st

School municipality of the Village of Laprairie rev Florent Bourgeault, president; Commissioners: Jacques Bourdon, Olivier Lefebvre, Ernest M. Bisaillon, Ludger Racine; A. J. A. Roberge, secretary-treasurer, St Ignace st

School municipality of the Parish of Laprairie, Casimir Moquin, president; Louis Grondin, secretary-treasurer, St Ignace st

Academy of Laprairie, C. E. W. Lalonde, and S. Boutin, teachers, cor St François Xavier and St Ignace

Achin David, laborer, St Marie
Armondin John, butcher, St Ignace
Asylum of the Sisters of La Providence, sister Marie Victoire, superioress, St François Xavier
Aubry Alexis, wood dealer, 3 St Lambert
Audet Delphige, driver, St Joseph
Audet Ernest, laborer, St Louis
Audet Isaac, laborer, Old St John's road
Audet J. Bte., sexton R. C. church, St Joseph
Barbeau Barnabé, butcher, St François Xavier
Barbeau Edmond, trader, St Lambert
Barbeau Henri, St Joseph
Barbeau J. Bte., sen., L'Ange Gardien
Barbeau Miss Rosalie, dressmaker, St Jacques
Bariteau Mrs. Mathilde, wid Thomas, Old St John's road
Barrette Alphonse, hotel, Côte St François Xavier and Côte Ste Catherine
Barrette Bazile, trader, L'ange Gardien
Bates Lowe, St Jacques
Babeux Aimé, blacksmith, Old St John's road
Barbeau Joseph, merchant, St Ignace
Barbeau Joseph, carriagemaker, St Ignace
Beauvais Arthur, carriagemaker, St Jacques
Beauvais François Xavier, grocer, St Ignace
Beauvais Isidore, joiner, St Louis
Beauvais Joseph, ploughmaker, St Joseph
Beauvais Ludger, grocery, Old St John's road
Beauvais Roch, carriagemaker, St Jacques
Beauvais Siméon, shoemaker, Old St John's road
Bélec Joseph, blacksmith, Old St John's road
Bisaillon Arthur, carriagemaker, St Lambert
Bisaillon Bernard, carpenter, St Ignace
Bisaillon Chéri, carpenter, St Ignace
Bisaillon Ernest, carriagemaker, St Lambert
Bisaillon F. Joseph, of Lacoste, Globensky, Bisaillon & Brosseau, summer res Laprairie
Bisaillon Joseph, painter, St Jacques
Bisaillon Médard, carriagemaker, St Lambert

Bisaillon Miss D., dressmaker, L'Ange Gardien
Bisaillon Miss Léonise, L'Ange Gardien
Biscornet Clément, laborer, Old St John's road
Biscornet Louis E., saddler, Old St John's road
Bissonnette Amable, joiner, St Charles
Bissonnette Joseph, carpenter, St Ursule
Blain Norbert, St Joseph
Bolduc Cyrille, of Racine & Bolduc, St Joseph
Bonneau Philias, farmer, Old St John's road
Bonneterre Edmond, tinsmith, St Marie
Bonneterre Hertel, clerk, St Ignace
Bonneterre Mrs. M., wid. Paul, St Ignace
Bourassa Aimé, farmer, Old St John's road
Bourassa capt Toussaint, trader, L'Ange Gardien
Bourassa Casimir, farmer, Old St John's road
Bourassa Henri, Dominion hotel, Old St John's road cor St Lambert
Bourassa Hypolite, farmer, Old St John's road
Bourassa Mrs , wid J. Bte., St Joseph
Bourassa Mrs., wid O., Old St John's road
Bourassa Mrs. Sophie, wid Romuald, St Jacques
Bourdeau Louis, farmer, St John's road
Bourdeau Louis, sen., Old St John's road
Bourdeau Louis, tollgate keeper, Laprairie Turnpike road
Bourdeau Noël, farmer, St George
Bourdon Arsène, saddler, Old St John's road
Bourdon François X., carpenter, St Jacques
Bourdon Jacques, saddler, Ste Marie, h St François Xavier
Bourdon Justinien, blacksmith, St Louis
Bourdon Narcisse, engineer, St Ignace
Bourdon Pierre, joiner, St Louis
BOURGEAULT REV. FLORENT, curate R. C. church, L'Ange Gardien
Boutin Jos., St Joseph
Boutin S., teacher, St François Xavier
Boyer Arthur, laborer, St Louis
Boyer J. Bte., jun, joiner, St George
Boyer J. Bte., sen, St George
Boyer Simon, farmer, St John's road
Boyer Théophile, St Louis
Brault Alp., laborer, St George
Brault François, St John's road
Brisebois Louis, laborer, St George
Brisson A., M. D., St Jacques
BRISSON T. A., M.D., mayor, L'Ange Gardien
British American Assurance Co., Julien Brosseau, agent, Ste Marie
Brossard Alex., St John's road
Brossard Amable, farmer, St John's road
Brossard Auguste, farmer, Old St John's road
Brossard Gustave, tinsmith, St Lambert
Brossard Henri, general store, St Joseph, h St Ignace
Brossard J. Bte. J., M.D., L'Ange Gardien
Brossard Julien, St François Xavier
Brossard Louis, farmer, Old St John's road
Brossard Miss Nathalie, Old St John's road
Brossard Miss Sophie, Old St John's road
Brossard Mrs. E., wid Casimir, St Ignace
Brossard Nar., St John's road
Brossard P. E., M.D., St Ignace
Brosseau Alex., farmer, South Shore road
Brosseau Alphonse, farmer, South Shore road
Brosseau Guillaume, veterinary surgeon, St François Xavier
Brosseau Henri, tailor, St Joseph, h St Ignace
Brosseau J. Bte., laborer, St Jacques
Brosseau Joseph, farmer, St John's road
BROSSEAU LIEUT.-COL. JULIEN, lumber merchant and insurance agent, Ste Marie
Brosseau Louis, farmer, St Jacques
Brosseau Louis, laborer, L'Ange Gardien
Brosseau T., veterinary surgeon, St Marie
Brosseau Paul, St Joseph
Brosseau Mrs. M., wid Jos., St Jacques
Brosseau Ulric, purser steamer Laprairie
Brosseau William, St Ignace
Brunel Arthur, laborer, St Jacques
Cardinal Edouard, jun., trader, L'Ange Gardien
Cardinal Ed., sen., carter, L'Ange Gardien
Carle Jacques, laborer, St Jacques
Carrière Napoléon, painter, St Jacques
Cédila Hormisdas, laborer, Old St John's road
CHARLEBOIS ALPHONSE ALFRED, dealer in dry goods, groceries, hardware and grain produce, Ste Marie and St François Xavier h Ste Marie
Charlebois Mrs. Elmire, wid. L.B.A., St François Xavier
Charrest Jos., blacksmith, St Jacques
Charron J. Bte., farmer, councillor, St John's road
Chrétien François, laborer, St Louis
Chrétien Napoléon, St Louis
CHURCH OF THE NATIVITY OF NOTRE DAME DE LAPRAIRIE DE LA MADELEINE, rev Florent Bourgeault, curate; rev —Lacas, vicar, L'Ange Gardien
CITIZENS' INSURANCE CO., Julien Brosseau, agent, Ste Marie
Club de Billiard de Laprairie, capt. Alphonse Charlebois, president; A. J. A. Roberge, treasurer; A. T. Brisson, secretary, St Jacques
COMMERCIAL UNION ASSURANCE CO. OF LONDON, Julien Brosseau, agent, Ste Marie
Convent of Notre Dame de Sept Douleurs sœur Marie Victoire, superioress, St Frs. Xavier cor du Fort
Convent of the Congregational Nuns, sister St Augustine, superioress, L'Ange Gardien
County registry office, J. B. Varin, N.P., registrar; J. Bte. Bisaillon, deputy, St Ignace
Couture Joseph, fireman, St Ignace
Crompe Louis, clerk Montreal hotel, Old St John's road
Cusson Denis, carter, St Joseph
Cusson J. Bte. D., laborer, St Lambert
Cusson Jos., saddler, St Joseph
Dalaire Edmond, painter, Old St John's road
Défayette Ernest, blacksmith, St Joseph
Défayette Moïse, laborer, South Shore road
Défayette Octave, blacksmith, St Joseph
Demers Alexandre, engineer, St Jacques
Demers François Xavier, baker, St George
Demers Joseph, laborer, St John's road
Demers Joseph, laborer, St George
Demers Pierre, farmer, St Ignace
Demers Pierre, proprietor Laprairie Water works, St Jacques
Demers Raphaël, clerk, Old St John's road
Demers Mrs., wid Elzéar, farmer, Old St John's road
Déniger Miss Angèle, Ste Clotilde
Denonville Mrs. Précile, wid J. Bte., St Jacques
Déragon Mrs. Catherine, wid J. Bte., St John's road
Deschatelets David, baker, St Ignace
Deschatelets David, jun., r St Ignace
Dorais Louis N., clerk, St Joseph
Donais Mrs. M., wid. Léandre, St Henri
Doré Mrs. A., wid Elzéar, St Joseph
Doré & Frère, manufacturers of threshing machines and hay presses, St Ignace
Doré J. Bte., of Doré & Frère, St Ignace
Doré Joseph, blacksmith, St Ignace
Doré S. councillor, of Doré & Frère, St Louis
Doré Siméon, joiner, St Jacques
Dubé Alfred, laborer, Old St John's road

Dubé J. Bte., laborer, St Ignace
Dubois Cyrille, jun., butcher, St Ignace
Dubois Mrs. François, St Ignace
Duclos Mrs. S. H., St Jacques
Dufort Joseph, cooper, St Ignace
Dufresne Miss Liza, St Jacques
Dumas François, laborer, St Ignace
Dumas Victor, laborer, St John's road
Dumas Vital, laborer, Ste Clotilde
Dumontet Octave, St George
Dumouchel Pierre, bookkeeper, St Ursule
Dupré Charles, tailor, St Joseph
Dupuis Léon, laborer, St Ignace
Duranceau Joseph, tinsmith, Ste Marie
Dussault Hypolite, shoemaker, St Ignace
Emond Damase, carter, St Paul
Emond Joseph, carter, St Henri
Faille Alex., mason, L'Ange Gardien
Faille Auguste, mason, St Paul
Faille Henri, boatman, St Clotilde
Faille Joseph, mason, L'Ange Gardien
Faille Mrs. Mary, wid Chas., Ste Clotilde
Faille Octave, laborer, St John's road
Faille Sifroi, jun., butcher, l'Ange Gardien
Faille Sifroi, sen., butcher, L'Ange Gardien
Faille Zénophile, saddler, St Ignace
Favreau Edouard, laborer, St George
Fire station, E. M. Bisaillon, chief; J. B. Bisaillon, sec., Ste Marie cor St Joseph
Forrester John, hay, &c., St Paul
Forgue Joseph, carpenter, St Ignace
Fortin hon. Pierre, senator, M.P., summer residence St Jacques
Foucrault Alphonse, laborer, Old St John's road
Fournier Alphonse, laborer, St Charles
Gadoua Miss Clotilde, Ste Ursule
Gadoua Antoine, laborer, Ste Ursule
Gagnon Alexandre, farmer, Old St John's road
Gagnon Alexandre, school commissioner, Fontarabie bank
Gagnon Pierre, farmer, Old St John's road
Gauthier Hector, driver, St George
Gendron Charles, engineer steamer Laprairie
Gibeau Léonard, bds Asylum of the Sisters of La Providence, St François Xavier
Girard Ed., engineer, St Ignace
Goyette Miss Mathilde, St George
Grand Trunk Railway station and depot, John Lang, station agent
Gravel Damien, laborer, Ste Clotilde
Gravel François, jun., farmer, Old St John's road
Grégoire C. H., watchmaker, Ste Marie
Grondin Joseph, student, St Ignace
GRONDIN LOUIS, J.P., school inspector, secretary school commissioners of the parish, and postmaster, and agent for the Great Northwestern Telegraph Co., St Ignace
Grondin Miss Marie Hermine, school teacher
Guérin Alphonse, joiner, St John's road
Guérin Louis, laborer, St Clothilde
Guérin Louis, laborer, St George
Hébert Ambroise, baker, St Ignace
Hébert Edouard, farmer, St John's road
Hébert Paul, blacksmith, St Ignace
Houle François Xavier, Old St John's road
Lachance Mrs. D., wid Pierre, St Lambert
Laflamme Mrs. Cordelia, wid Jean Bte., St Ignace
Laflamme Mrs. J. B., St Ignace
Lalonde C. E. W., teacher, St François Xavier
Lalumière Louis, laborer, St Ignace
Lamarre Ambroise, laborer, St George
Lamarre Edouard, carter, St Henri
Lamarre Edward, St Henri
Lamarre François Xavier, laborer, St Elizabeth
Lamarre Victor, barber, Ste Marie
Lanctot Mrs. Mary, wid Hypolite, St François Xavier
Lanctot Wilfred, wood merchant, St Clothilde
Lang John, station agent G.T.R.
Laplante Moise, foreman G. T. R., St Charles
Laprairie Post office, Louis Grondin, postmaster, St Ignace
Laprairie Water works, capt. Pierre Demers, proprietor, St Ignace
Larouche André, farmer, Old St John's road
Larouche André, sen., farmer, Old St John's road
Lavoie Alfred, fruit dealer, Old St John's road
Lavoie Joseph, shoemaker, St Lambert
Lebert David, clerk, St Lambert
Lebert Frs. X., grain dealer, St Jacques
Lefebvre Amable, carter, St Jacques
Lefebvre Charles Aug., wool card and grist manufacturers, St Henri, h St Joseph
Lefebvre Edmond, laborer, St George
Lefebvre Joseph, St Jacques
LEFEBVRE MÉDÉRIC, general store, Ste Marie
Lefebvre Miss Adéline, school teacher, Côte St François Xavier
Lefebvre Moïse, St Joseph
Lefebvre Mrs. Edmond, Old St John's road
Lefebvre Mrs. Edmond, St Jacques
Lefebvre Napoléon, farmer, Old St John's road
Lefebvre Olivier, carpenter, St Jacques
Lefebvre Olivier, farmer, St George
Leith Benny, carter, St George
Leith Thomas, carpenter, St George
Levesque Elzéar, laborer, Ste Ursule
Levesque Emile, laborer, Ste Ursule
Literary society, J.B. J. Brossard, M.D., secretary, Jos. Bisaillon president, Ste Marie
Liverpool London & Globe Insurance Co. Julien Brosseau, agent, Ste Marie
Longtin Julien, laborer, St George
LONGTIN SIMEON ABRAHAM, M.D., physician and surgeon, L'Ange Gardien
Lussier C., laborer, St George
Maher Mrs. Upton M., millinery, St Jacques
McLean Joseph, laborer, St Ignace
McNeil Edward, hotel, Ste Marie
Marion George, laborer, Ste Clotilde
Martin Alexandre, storeman, St Elizabeth
Martin Alfred, laborer, St Henri
Martin Domina, Hotel Richelieu, Old St John's road
Martin Frédéric, St George
Martin M., M. D., St Jacques
Martin Pierre, St Jacques
Martin Séraphin, beer bottler, St Lambert
Martin Wilfrid, clerk, St Ignace
Meloche Alex., saddler, St Ignace
Ménard Joseph, butcher, L'Ange Gardien
Ménard Ludger, carter, L'Ange Gardien
MONTREAL HOTEL, Léandre Robert, proprietor, Old St John's road
MONTREAL, DOMINION AND GREAT NORTH WESTERN TELEGRAPH CO., Julien Brosseau, agent; Miss Josephine Grondin, operator, Ste Marie
Moussette Alphonse, pilot, St George
Moussette Joseph, pilot, St John's road
Moussette Médard, pilot, St Ignace
Moussette Mrs. Domithilde, wid Joseph, St John's road
Normandin Henri, farmer, Old St John's road
Normandin J. B., farmer, St John's road
Normandin J. B., sen., St Ignace
Normandin J. Bte., jun., butcher, St Ignace
Normandin Mrs. Marie, wid Louis, Ste Marie
Northern Assurance Co., J. Brosseau, agent, Ste Marie

Ouimet Nap., laborer, St George
Patenaude Alexis, St Louis
Patenaude Michel, St Ignace
Patenaude Joseph, joiner, St Louis
Patenaude Mrs. Siméon, dressmaker, St Marie
Patenaude Siméon, St Marie
Perras Clément, trader, St Joseph
Perras Gédéon, farmer, Old St John's road
Perras Jacques, carpenter, St Clothilde
Perras Joseph, carter, St Lambert
Perrier Octave, farmer, Old St John's road
Perron Alexandre, basket maker, St Ignace
Perron Alfred, basket maker, Ste Suzanne
Perron Toussaint, laborer, St George
Perry rev. T. C., M. A., Presbyterian, St Joseph
Phillips Mrs. Cath., wid Richard, St George
Pigeon Elzéar, blacksmith, St Jacques
Plante Louis, bds Asylum of the Sisters of La Providence, St François Xavier
Poissant Narcisse, St Jacques
Portugais André, farmer, Old St John's road
Post Office, Louis Grondin, postmaster; Miss Josephine Grondin, assistant, St Ignace
Potvin Octave, carter, Old St John's road
Poupart Octave, laborer, St Joseph
Presbyterian Church, rev R. P. Duclos, pastor St John's road
QUEEN INSURANCE CO. OF LIVERPOOL AND LONDON, Julien Brosseau, agt, Ste Marie
Quintal Théophile, mason, Old St John's road
Racine Alphonse, of Racine & Co., Montreal, summer residence L'Ange Gardien
Racine Louis, of Racine & Bolduc, St Joseph
Racine Ludger, farmer, St John's road
Racine Mrs. E., wid Jean Bte., St Ignace
Raymond Joseph, joiner, St Jacques
Raymond Mrs. F., wid J. Bte., St Ignace
Richelieu & Ontario Navigation Co., Julien Brosseau, manager, Laprairie line; J.B. Labelle, general manager; Alex. Milloy, freight manager
Rielle Isaac, St Jacques
Rielle Pierre, St Ignace
ROBERGE A. J. A., notary, commissioner Superior court, secretary-treasurer of the municipalities of the village and of the parish of Laprairie, of the county of Laprairie, and of the school commissioners of the village of Laprairie, clerk of the Court, and clerk of the Peace, deputy coroner, and revising officer for the county of Laprairie, office St Ignace, h St Jacques
Robert David, trader, St Ignace
Robert Joseph, prop Robert's house, Old St John's road
ROBERT LEANDRE, proprietor Montreal hotel, Old St John's road
Robert Mrs. M., wid Dominique, St Henri
Robidoux Adolphe, trader, St Rose
Robidoux Jos., jun., clerk, St Henri
Robidoux Joseph, sen., laborer, St Henri
Robidoux Léo, laborer, St Henri
Robidoux Mrs. E., wid Antoine, St Louis
Robidoux Victor, St George
Rochon rev Camille, vicar R. C. church, L'Ange Gardien
Roy François, farmer, Old St John's road
Roy Ludger, sen., laborer, St George
Roy Louis, laborer, St George
Roy Mrs. Marie, wid C. A., St Ignace
Roy Mrs. P., wid Pierre, St George
Royal Canadian Insurance Co., J. Brosseau, agent, St Marie
Sarette Mrs. Pierre, L'Ange Gardien
Sanécal Pierre, sen., farmer, Old St John's road
Sicotte Herménégilde, baker, St John's road
Simon David, shoemaker, Old St John's road
St Luke's church, Church of England, St Paul
Stafford William, insurance broker, Old St John road
Surprenant Alphonse, carter, Ste Clothilde
Surprenant Joe, laborer, St Charles
Surprenant Moise, blacksmith, St Lambert
Surprenant Mrs. A., wid Bélonie, St Ignace
Sylvestre Ambroise, St Paul
Sylvestre capt. J. H. A., of Sylvestre & Son, L'Ange Gardien
Sylvestre Félix, gardener, Old St John's road
Sylvestre Hyacinthe, of Sylvestre & Son, co Ste Marie and L'Ange Gardien
Tessier J. C. E., vicar, L'Ange Gardien
Thomas Alph., bailiff, St Jacques
Thomas Paul, restaurant, Old St John's road
Thompson James, auctioneer, St Ignace
Trottier A. A., cashier Banque du Peuple, St Ignace
Trudel Victor, St George
Vallée Joseph, St Jacques
Varin Adolphe, copyist, St Ignace
Varin J. Bte., notary, registrar of the county and agent of the seigniory of Laprairie, office St Ignace, h St George

LONGUEUIL.

(Incorporated 1874.)

A flourishing town, on the south shore of the river St. Lawrence, near St. Helen's Island, seignior of Longueuil and Tremblay, county of Chambly, district of Montreal. It is the county seat. A market is open here every day. The business is chiefly local. There is a considerable trade in firewood, horses and cattle. A steam ferry boat plies constantly between here and Montreal. Distant from St. Lambert 3 miles, from Montreal 3 miles, from Boucherville 5 miles, from Chambly 10 miles. Mail twice a day. Population about 3,500.

CORPORATION OF TOWN OF LONGUEUIL.

Mayor—L. E. Morin
Councillors—Damase Brissette, Edouard C. Lalonde, Eusèbe Denicourt, Frs. Poirier, J. Rosario Bourdon, Ovide Dufresne
Secretary-Treasurer—L. C. Bourgeois, N.P.
Town Hall—Longueuil market, St Charles
Ahern B. H., ins. agent, 22 St Jacques
Alain Charles, joiner, 199 St Charles
Anderson Alex., of Anderson & Miller, St Charles
Antoine Simon, blacksmith, 13 St Thomas
Arcand Noé, moulder, 17 St James
Arpin Joseph, fisherman, 134 St Charles
Arpin Jos, wheelwright, 136 St Charles
Arpin Louis, laborer, 185 St Charles
Aubertin Augustin, contractor, 57 St Laurent
Aubertin Joseph, joiner, 3 Charlotte
Aubertin Louis joiner, 6 St Etienne
Audette Alexis, laborer, 161 St Charles
Audette Etienne, grocer, 40 St Laurent cor Carline
Bachant Antoine, joiner, 13 St Laurent
Bachant Ernest, joiner, 19 St Laurent
Bachant Michel, joiner, 19 St Laurent
Baker J. R., clerk, 24 St Jacques
Bariteau Mrs. J., wid Hyacinthe, 129 Chambly road
Barton Ed. A., accountant, Quinn av
Baylis rev J. Gilbert, B.D., rector, St Mark's Church of England, 31 St Laurent
Battersby D., steamboat agent, 11 St John

aker, Old St John's road
, Church of England, S
surance broker, Old St John
e, carter, Ste Clothilde
orer, St Charles
acksmith, St Lambert
wid Bélonie, St Ignace
St Paul
H. A., of Sylvestre & Son
lener, Old St John's road
e, of Sylvestre & Son, co
nge Gardien
ar, L'Ange Gardien
f, St Jacques
rant, Old St John's road
ctioneer, St Ignace
hier Banque du Peuple, S
eorge
cques
ist, St Ignace
, registrar of the county an
niory of Laprairie, office S
ge

NGUEUIL.

porated 1874.)
on the south shore of the rive
r St. Helen's Island, seignior
Tremblay, county of C.an
ontreal. It is the county sea
here every day. The busines
There is a considerabl
horses and cattle. A stea
constantly between her
Distant from St. Lamber
ntreal 3 miles, from Bouche
m Chambly 10 miles. Ma
uiation about 3,500.

TOWN OF LONGUEUIL.

n
ase Brissette, Edouard C
Denicourt, Frs. Poirier, J
ide Dufresne
—L. C. Bourgeois, N.P.
euil market, St Charles
nt, 22 St Jacques
, 199 St Charles
nderson & Miller, St Charle
ksmith, 13 St Thomas
, 17 St James
han, 134 St Charles
ht, 136 St Charles
185 St Charles
contractor, 57 St Laurent
er, 3 Charlotte
r, 6 St Etienne
er, 161 St Charles
cer, 40 St Laurent cor Caro

er, 13 St Laurent
r, 19 St Laurent
r, 19 St Laurent
St Jacques
d Hyacinthe, 129 Chambl

ntant, Quinn av
t, B.D., rector, St Mark
, 31 St Laurent
at agent, 11 St John

auchemin F., laborer, 18 St Alexandr
audry Auguste, hotelkeeper, 52 and 54 Chambly road
aupré Jos., 43 Chambly road
ck David, com. traveller, 59 St Charles
lair Olivier, jun., laborer, 49 St Charles
lair Xavier, carter, 16 Adolphe
lard Ed., laborer, 49 St Charles
lard Hilaire, laborer, r 43 Chambly road
lard Joseph, laborer, Radegonde
lard Ludger, laborer, 5 St André
lard Frs. Xavier, policeman
ell Telephone, J. Gingras, operator, 78 St Charles
ellerive Louis, tinsmith, 34 Guilbault av
ellerose Joseph, grocer and painter, 51 Chambly road
enard Ant. Jos., farmer, 44 Quinn av
enard Antoine, laborer, 179 St Charles
enard Alphonse, moulder, 95 Chambly road
enoit André, joiner, 67 St Laurent
enoit Edmond, clerk, 32 St Lawrence
ENOIT ETIENNE, grocer and baker, 155 St Charles
enoit Jean, provision merchant, 29½ St Charles
enoit P., joiner, 59 Chambly road
erger Eusèbe, laborer, 5 St Jacques
erger Felix, joiner, 38 St Thomas
erger Ludger, painter, 40 Grant
rthiaume Pierre, laborer, 26 St Jean
ERTRAND CAMILLE, merchant tailor, 84 St Charles
ingé Ivan, 181 St Charles
issonnette Miss Marie Louise, dressmaker, 82½ St Charles
iteau Jos., blacksmith, 38 St Lawrence
isseau Arthur, foreman, 34 Jodoin av
onnell Walter, leather merchant, 17 Guilbault av
ourbonnière C., butcher, 107 St Charles
ordeau Casimir, moulder, 23 St Thomas
odreau Peter, hotel, 30 Chambly road
ourdon Albert, clerk, 34 St Jacques
ourdon Alfred, 127 St Charles
ourdon Cyrille, 10 Longueuil
ourdon François, laborer, Guilbault av
ourdon Joseph, laborer, 30 Guilbault
ourdon Louis, laborer, 40 Guilbault
ourdon Napoléon, laborer, 26 St Sylvestre
ourdon Pascal, joiner, 126 St Charles
ourdon R., cashier Richelieu Co., 127 St Charles
ourdon Théophile, hotelkeeper, 77 St Charles
ourduas Philias, 9 St Antoine
OURGEOIS L. C., N.P., secretary-treasurer Town of Longueuil, Town Hall, Longueuil market, h 61 St Charles
ousquet Bruno, mason, 76 St Elizabeth
ousquet Guillaume, baker, 6 St Jean
ousquet Hébert, 41 St Laurent
outhillier Alex., 75 St Charles
outhillier Charles, laborer, 15 St Jacques
outhillier Clément, joiner, 49 Chambly road
outhillier Félix, painter, 26 St Elizabeth
outhillier S., blacksmith G. T. R., r 47 St Charles
rais Antoine, jun., laborer, 9 Longueuil
rais Antoine, sen., laborer, 11 Longueuil
rais Pierre, notary, 25 Chambly road
rault Alexandre, notary, St Laurent corner St Jacques
rault Léandre, grocer, 1 St Jacques
rard Charles, laborer, 53 St Charles
rard Henry, laborer, 55 St Charles
rard Honoré, sailor, 29 St Thomas
rissette Alexandre, carter, 42 St Alexandre
RISSETTE DAMASE, ice dealer, coal merchant, farmer and councillor, 37 and 39 St Laurent
Brissette Hormisdas, carter, 19 St Alexandre
Brissette Xavier, farmer, 215 St Charles
Brisson Louis, merchant and barber, 103 and 105 St Charles
Brooks John H., foreman, 41 St Elizabeth
Brossard E. Louis, laborer, 18 St Caroline
Brossard Narcisse, grocer, 53 Chambly road
Brosseau Isidore, joiner, 64 Chambly road
Brosseau Mrs. A., wid Edmond, 40 Quinn av
Browning James H., law and general reporter, office Montreal, h 10 St Thomas
Butler Thomas P., advocate, 2 St Jean
Camerlin Eugène, trader, 91 Chambly road
Canadian Foundry of Longueuil, Viger, Trudeau & Co., cor St Elizabeth and Grant
Cardinal Thos., moulder, 43 St Charles
Carmell trader, 28 St Jean
Carmichael Robert, bookkeeper, 40 Longueuil
Carrière Alfred, 5 Charlotte
Carrière Edmond, painter, 133 St Charles, h 22 Grant
Carrière Edmond, painter, 22 St Alexander
Carrière L. N., painter, St Guillaume
Carter A. C., general broker, 9 Quinn av
Catholic Cemetery, between 107 and 113 Chambly road
Chagnon N. T. A., contractor, of Chagnon, Pope & Co., 29 Grant, city office 45 St James
Chagnon M. J. E., advocate, 45 St Laurent
Champagne J., laborer, 19 St Caroline
Chaput Louis, laborer, 26 St André
Charbonneau Emilien, moulder, 22 St Elizabeth
Charbonneau Louis, moulder, 45 St Charles
Charbonneau Thomas, moulder, 30 Chambly
Charron Charles, fruit dealer, 143 Chambly road
Charron Hubert, 21 St Alexandre
Charron Jean Bte., 16 St Elizabeth
Charron Miss Josephine, milliner, 19 St André
Charron Narcisse, fisherman, 9 St Caroline
Charron Philias, blacksmith, 21 Grant
Charron Philip, fisherman, 14 St Thomas
Charrua Adrien, agent, 91 St Charles
Cherrier Mrs., wid Joseph, 65 Grant
Christian Brothers college, brother Victorian, superior; brother Luc, teacher of the Commercial class; Brother Léonidas, teacher of the 1st French class; Brother Ozias, teacher of the 2nd French class; Brother Richard, teacher of the 3rd French class; Brother Nostrien, teacher of the 4th French class; Brother Nathaniel, prefect studies; W. Davignon, professor of Music, 90 St Charles
Clairement Geo., saddler, 4 Grant
Collard Edward, 19 St Jean
Comtois Joachim, carter, St Adolphe
Contois Chas., laborer, 16 St Alexander
Contois Edmond, moulder, St Adolphe
Coutois Miss Zoe, grocery, 67 Chambly road
Convent of the Holy Names of Jesus and Mary, sister Marie Stanislas, superioress, St Charles
Cookson S., of Kirkpatrick & Cookson, 2 Victoria av
Cooper William, secretary Montreal Building Society, Victoria av
CORPORATION OF LONGUEUIL, L. C. Bourgeois, N.P., secretary-treasurer, Town hall, Longueuil market, St Charles
Côté Henry, accountant and auditor, 10 St Sylvestre
Couillard Pascal, joiner, 48 Guilbault av
Coyle P. J., assistant city attorney, Victoria av
Crépeau Eugène, laborer, 46 St Laurent
Crevier Alfred, conductor G.T.R., 10 St Thomas
Cribb John E., clerk, 12 St Thomas
Cusson R., laborer, 36 Grant

Cusson Alfred, sen., foundry and manufacturer of stoves, cor St Elizabeth and Grant, h 36 Grant
Dagenais Magloire, notary and dep. registrar secretary-treasurer of schools, clerk of Commissioners Court, 26 Chambly road
Daigneault A. H., agent M. & S. Ry., 37 Grant
Daigneault Hubert, butcher, 37 Grant
David Alexander, laborer, St Adolphe
David Camille, laborer, 61 Chambly road
David Narcisse, carter, Grant
Debellefeuille Lieut Col. C. L. paymaster and supt. military stores, Quinn av
Decelle Chas., laborer, 20 St Sylvestre
Delage Alexis, 17 St Thomas
Delage Hubert, moulder, 42 St Thomas
Delage Michel, St Radégonde
Délorme Jean Bte., laborer, 127 Chambly road
Demers Etienne, 65 St Charles
Demeville X., laborer, 28 St André
Dénault Siméon, shoemaker, 32 St Laurent
Denicourt Eusèbe, foreman, 42 St Charles
Deniger Charles, joiner, 111 St Charles
Derome Leon, butcher, 25 St Alexander
Deslauriers Louis, moulder, 69 Grant
Desrochers Honore, gardener, 77 Chambly road
Desrochers Narcisse, St Elizabeth
Dion Theo., laborer, 141 Chambly road
Donnelly John, laborer, 120 Chambly road
Dragon Abraham, carter, 14 St Sylvestre
Drault Mrs. Ida, wid Emile, 65 Chambly road
Dubois Joseph, laborer, 13 St Laurent
Dubuc Eusèbe, joiner, 51 Chambly road
Dubuc Louis —, 13 St Antone
Dubuc Luc, farmer, 18 St André
Dubuc Mrs., wid Joseph, 113 Chambly road
Dubuc Mrs. L., wid Sylvain, 35 Guilbault av
Dubuc Toussaint, wood merchant, 53 St Laurent
Ducap Noel, engineer, 26 Chambly road
Ducharme rev. J., vicar Longueuil Church, 92 St Charles
Ducharme Jos. M. D., physician and surgeon, 137 St Charles
Dufort Marcel, 51 St Laurent
Dufresne Candide, of O. Dufresne & Frere, St Charles
Dufresne Ovi., jun, lumber merchant, Bord de l'eau
Dugas Charles, baker, 93 Chambly road
DUROCHER HUBERT, 48 Chambly road
DUVAL JOSEPH, lumber merchant, 31 and 33 St Charles, h 246 St Charles
Duval Louis, joiner, 33 St Alexandre
Edson Mrs, wid Allan, Grant
Elliott Mrs. Ann, wid James, 1 Charlotte
Fausse J. Bte., 13 St Jacques
Favreau J. Bte., farmer, 18 Longueuil
Favreau Joseph, laborer, 27 Grant
Favreau Michel, joiner, 4 St Alexandre
Favreau Narcisse, butcher, 201 St Charles
Ferguson M., clerk 43 St Elizabeth
Fire Station, F. X. Lefebvre, chief; Hormisdas Brissette, sub-chief; Napoléon Trudeau, Xavier Béland, Auguste Jolivet, Alphonse Larin, Eusèbe Berger, 26 St Jean
Fisher E. C., clerk, Longueuil Cottage, Chambly road
Fontrouge Alexis, sec. country schools, 66 Chambly road
Fontrouge Miss Augustine, dressmaker, 66 Chambly road
Fontrouge Miss Marie Louise, dressmaker, 66 Chambly road
Fontrouge Miss Victorine, dressmaker, 66 Chambly road
Fontrouge Toussaint, laborer, 15 St Caroline
Forgue Henri, blacksmith, 133 Chambly road
Fortier Mrs. E., widow Alf, M.D., 19 Chambly road
Foster Mrs. A., 3 St Alexandre
Foster P. L., civil engineer, 3 St Alexandre
Foster W. B., com traveller, 3 St Alexandre
Fournier Michel, trader, 11 St Caroline
Gadbois Adolphus, laborer, 81 Chambly road
Gadbois Alexis, carter, 43 Chambly road
Galarneau Damase, baker, 8 St Jean
Gadbois Julien, saddler, 40 St Charles
Gadbois Mrs. Julien, dry goods, 40 St Charles
Gariépy Victor, clerk G.T.R., 47 St Laurent
Gauthier Antoine, laborer, 12 Radegonde
Gauthier Joseph, carter, 123 St Charles
Gauthier Joseph, carter, 30 Grant
Gauthier Joseph, laborer, 8 St Adolphe
Gauthier Onezime, moulder, 9 St Jacques
Gauthier Rene, 24 St Elizabeth
Gear H. J., Bord de l'eau
Geoffrion Pierre, laborer, 107 Chambly road
Gervais Joseph, baker, 31 St Jean
Gingras L. L. B., notary, insurance agent, and Bell Telephone and telegraph operator, 78 St Charles
Girard Geo., shoemaker, 89 St Charles
GIROUARD J., M.D., 54 St Charles
Goyette Auguste, carter, 32 Guilbault av
Goyette Etienne, jun., carter, 11 St Elizabeth
Goyette Etienne, sen., carter, 15 St Elizabeth
Goyette Moïse, carter, 110 St Charles
Graham Geo., grocer, 31 Guilbault av
Grignon Mrs. Gilbert, 16 St Sylvestre
Grimard Aimé, 13 St Thomas
Grimard Mrs. E., wid Aimé, r 26 St Alexandre
Hawkins J. H., hat blocker, 14 St Elizabeth
Hamilton John, merchant, Victoria av
Hearn Benjamin, 22 St Jacques
Hébert Hypolite, carter, 50 Guilbault av
Hébert Xavier, milkman, 43 St Jean
Holland Alfred, bookkeeper, St Sylvestre
Hogue Antoine, moulder, 4 St Thomas
Hupé Gilbert, trader, 31 St Sylvestre
Hurteau Alcime, lumber merchant, 6 Bord de l'Eau
Hurteau Mrs. Françoise, wid Isidore, 8 Charlotte
HURTEAU P. E., J.P., notaire public, capt. de Milice, juge de paix, et régistrateur du comté de Chambly, Chambly road, h 4 St Antoine
Hurteau rev. T., chaplain of convent of S.S. noms de Jesus et Marie, St Charles
Ives H. R., & Co., Longueuil hardware and stoves, etc., cor St Elizabeth and St Jacques
Jackson François, laborer, 51 Chambly road
Jodoin Cyrille & Co., hotel, 39 St Charles
Jodoin Cyrille, of C. Jodoin & Co., 39 St Charles
JODOIN F., captain steamer Longueuil, 8 St Alexandre
Jodoin Honoré, joiner, 7 St Caroline
Jodoin Isaïe, advocate, 93 St Charles
Johnson J. A., South E.R. engineer, 16 St Charles
Johnson Jos., laborer, 42 Guilbault av
Johnston B. D, of B. D. Johnston & Son, St Charles
Jokisch Armand, customs officer, 57 Chambly road
Jolivet Auguste, tinsmith, 74 and 76 St Charles
Jones Mrs. R., wid W. J. M., 33 St Lawrence
Kirby Walter H., 30 St Laurent
Kydd R W., school master, Victoria av
Labonté Jean Bte., farmer, Longueuil
Labonté Pierre, carter, 34 St Charles
Labonté Vital, carter, St Elizabeth
Lachapelle Donat, contractor, 61 Chambly road
Lacombe Pierre, laborer, 49 Grant
Lacroix André, blacksmith, 57 St Charles

oroix F., laborer, 24 St Elizabeth
rance Joseph, moulder, St Jacques
eunesse François, carter, 16 St Thomas
onde E. C., manager M. & S. Ry., 24 Longueuil
umière Adrien, laborer, 79 Chambly road
umière Ambroise, laborer, 11 Radegonde
umière Etienne, joiner, 23 Grant
umière Etienne, shoemaker, 80 St Charles
umière Eusèbe, 45½ St Laurent
umière Narcisse, clerk, 30 St James
umière Philias, laborer, 62½ Chambly road
marre Amable, laborer, 15 St André
marre Henri, laborer, 62 Chambly road
marre Hubert, joiner, r 49 Chambly road
marre Napoléon, stove finisher, 25 St Thomas
marre Léon, 27 St Alexandre
marre Pierre, shoemaker, 27 St Thomas
marre Toussaint, joiner, 34 St Jacques
pointe Albert, carter, 13 St Elizabeth
pointe Hormisdas, moulder, 32 Chambly
pointe Joseph, carter, 28 Guilbault av
pointe Joseph, laborer, 31 St Thomas
pointe Magloire, laborer, 4 St Adolphe
porte dit Denis Louis, founder, 21 St Thomas
rive L. A., bookkeeper, 42 Chambly road
rive Louis, organist and prof. of music, 42 Chambly road
Archevêque Em., notary, 128 St Charles
roche Frederic, baker, 47 St Charles
rocque Léon, butcher, St Guillaume
nier Stanislas, com traueller, 16 St Elizabeth
urie John, of Laurie & Dodwell, Victoria av
vigne Adélard, grocer, 30 St Thomas, cor St Elizabeth
rigueur Alexis, 13 Radegonde
rigueur Jean, 13 St Caroline
rigueur Jos., mason, 97 Chambly road
rigueur Joseph, 120 Chambly road
rigueur Louis, moulder, 30 St Alexander
rigueur Philéas, mason, 4 St Etienne
rigueur T., laborer, 189 St Charles
AVOIE ALPHONSE, carriagemaker and blacksmith, 19 Longueuil
avoie E., laborer, 49 St Jean
eblanc Joseph T., grocer, 99 St Charles
ecourt Henri T., bookkeeper, Quinn av
educ P., machinist, 28 Chambly road
efebvre F. X., chief of police, 18 Longueuil
eithhead Edward, clerk, Lamberts
emoine George, shoemaker, 20 St Alexander
espérance Amable, joiner, 3 St André
espérance Louis, carter, 40 Guilbault av
espérance Mrs. A., wid Joseph, 19 St Jacques
espérance Octave, laborer, 30 St Sylvestre
espérance Pierre, laborer, r 10 St Jacques
espérance Stanislas, carter, 6 Grant
espérance Toussaint, carter, 12 Longueuil
espérance Ed., pork butcher, St Guillaume
etourneau Louis, trader, 22 St Jean
incourt Jos., laborer, Radegonde
ink Félix, moulder, 44 St Thomas
oiseau Arsène, laborer, 5 St Antoine
oiseau Damien, laborer, 9 St Thomas
ongpré Joseph, veterinary surgeon, 34 St Thomas
Longueuil church, R. C., rev. M. Tassé, curate; rev. J. Ducharme, vicar, St Charles
LONGUEUIL FOUNDRY, H. R. Ives & Co., proprietors, cor St Jacques and St Elizabeth
Longueuil market, F. X. Lefebvre, clerk, St Charles
Longueuil Water works, Adolphe Gariépy, superintendent; Octave Poirier, assistant engineer, office Longueuil market, St Charles
Louson Wm. J. T., 6 Victoria av
Louson J. J., at McLachlan Bros. & Co., 6 Victoria av
Louson Wm. S., at Greenshields, Son & Co., 6 Victoria av
Lozeau Mrs. Louise, wid Chas, 24 Radegonde
Lussier Antoine, jun., moulder, 4 St Jacques
Lussier Antoine, sen., fisherman, 6 St Jacques
Lussier Frederic, 1 St Thomas
Lussier Mathurin, 35 St Jean
Lussier Ovila, moulder, 38 St Elizabeth
Lussier Pierre, baker, 53 Grant
Lussier Pierre, fisherman, r 14 St Thomas
McClure James, clerk, 2 Grant
McCall Charles D., clerk, 24 Quinn av
McDuff Joseph, sailor, 7 St Thomas
McGuire Bernard, St Charles
McIntosh Angus, clerk, 11 Quinn av
McMartin John, manfr, 16 St Elizabeth
McNEECE JAS., M. D., C. M., physician and surgeon, 67 St Charles, opposite Church of England
McShane James, jun., engine driver, 13 St Sylvestre
McShane James, sen., joiner, 13 St Sylvestre
Maillé F. X. E., & Co., Club House hotel, 19 St Charles
Mainville Alexis, bread driver, 83 Chambly road
Mainville Alexis, joiner, 22 St Alexandre
Marcou J. L., furrier, Victoria av
Marion Oscar, 109 St Charles
Massé Charles, laborer, 48 Grant
Masse Noel, laborer, 6 St Thomas
Masson Alfred, merchant, 2 St Jacques
Masson D., of D. Masson & Co., 2 St Alexander
Ménard Wilfred, laborer, 15 Chambly
Mercille Miss Philomène, 18 St Elizabeth
Messier L. Wilfrid, shoemaker, 36 and 38 Chambly road
Meunier Amédée, blacksmith, 87 Chambly road
Meunier Evariste, trader, Chambly road
Michaud Jules, butcher, 39 Grant
Miller R., agent South Eastern R.R., 26 Quinn av
Millette Geo., grain dealer, 129 St Charles
Millette Thos., grocer, 113 St Charles
Mitchell Thomas, canvasser, 59 St Charles
Moffat J. O., 53 St Thomas
Moffat Wm. R., com traveller, 7 St Jean
Montarville club, 73 and 75 St Elizabeth
Montcalm Constant, laborer, 34 Chambly road
Montreal, Dominion and Great North Western Telegraph Co., I. Gingras, operator, 78 St Charles
Montreal Yacht club, J. T. Sait, secretary, 19 St Charles
Moquin Evariste, trader, 42 Grant
Moquin Victor, M.D., 20 Chambly road
Moreau Mrs. O., wid Pierre, 213 St Charles
Morin A., carter, 1 Caroline
Morin L E, commission merchant for the products of the fisheries, Villa Hermitage, Princess Royal av
Morin Nazaire, 14 St Alexandre
Muir Mrs. Eliz, wid William, 16 Quinn av
Mullin James E., of J. E. Mullin & Co., 5 St Alexander
Municipality of Longueuil, L. E. Morin, mayor, office Longueuil market, St Charles
Murphy Peter, news dealer, 46 St Charles
Murray Mrs. Francis, wid John, 6 St Elizabeth
Nadeau Arthur, 60 St Charles cor St Alexandre
Nadeau Alex., foreman, 44 St Thomas
Narbonne Adolphe, mason, 27 St Sylvestre
Narbonne Charles, mason, 20 St Laurent
Narbonne E., mason, 67 Grant
Narbonne Sylvain, mason, 30 St Jean

Narbonne Théophile, mason, 34 St Jean
Normand J. O., merchant, Chambly road
Normand Jacques, clerk Banque du Peuple, Montreal, 35 Chambly road
NORMANDIN BRUNO, baker, self raising flour and baking powder, 12 St Jean
Normandin Edouard, baker and councillor, 131 Chambly road
Nugent M. F., jeweller, 42 Quinn av
Ouellet Jos., laborer, 32 St Laurent
Patenaude Louis, laborer, 44 St Laurent
Pagé Michel, laborer, 93 Chambly road
Paquette Jérémie, engineer, 56 Chambly road
Pattenaude Alfred, horse dealer, 44 Grant
Pattenaude Alphonse, mason, St Adolphe
Pattenaude Antoine, laborer, 44 St Laurent
Pattenaude Jean Bte., moulder, 63 St Laurent
Pattenaude Joseph, blacksmith, Guilbault av
Pattenaude Mrs. A., wid E., 38 Grant
Pattenaude Nicolas, 16 Longueuil
Pattenaude Solomon, joiner, 33 Grant
Payette Israel, mason, 17 St André
Pelletier Thadée, carpenter, 11 St Laurent
Perras Charles, joiner, St Elizabeth
Perras J. Bte., painter, 13 St Elizabeth
Perras Olivier, painter, 32 St Sylvestre
Phillie Adelard, grocer, cor St Th mas and St Elizabeth
Pigeon Victor, conductor G.T.R., 88 Chambly road
Pigeon Mrs. Corinne, 29 Chambly road
Plouffe Théodore, barber, 64 St Charles
Poirier Charles, butcher, 85 Chambly road
Poirier François, butcher, 69 Chambly road
Poirier Jos., driver, 35 St Jean
Poirier Octave, assistant engineer Longueuil Water works, 46 St Laurent
Poitevin George, laborer, 7 Radegonde
Poitevin Gédéon, moulder, 16 Radegonde
Poitevin Gilbert, 65 St Laurent
Poitevin Jean Bte., engineer, 106 St Charles
Poitrais Pierre, laborer, St André
Police station, Frs. X. Lefebvre, chief; Alphonse Larin and Xavier Béland, constables, Town hall, St Charles
Post Office, Pierre Racine, postmaster, 121 St Charles
Pratt C. A., M.D., 37 Chambly road
Préfontaine Eugène, contractor, Grant
Préfontaine Nazaire, 10 St Alexander
Préfontaine Thomas, 133 St Charles
Prendergast M. J. A., cashier Banque d'Hochelaga, Bord de l'Eau, 1 St Thomas
Provost Antoine, 203 St Charles
Provost N., joiner, 23 St Laurent
Quintal N., of N. Quintal & Fils, 2 St Thomas
Racicot Jean Baptiste, 24 Bord de l'Eau
Racine Pierre, postmaster, 121 St Charles
REGISTRY OFFICE for the county of Chambly, P. E. Hurteau, N.P., registrar; Magloire Dagenais, N.P., dep. registrar, Chambly road
Rhéaume Jos. A., foreman, 38 Chambly
Richard Elzear, trader, 18 St Sylvestre
Richard Joseph, laborer, 5 Longueuil
Richards Jos., merchant tailor, Water
Riendeau Alexis, moulder, 30 St Alexandre
RIENDEAU J. A., proprietor Hotel Montarville, 10 and 12 St Charles
Rivet Joseph, laborer, 46 St Thomas
Rilley William H., lumber dealer, 18 St Charles
Robert Antoine, boots and shoes, 72 St Charles
Robert Joseph, grocer, 21 St Elizabeth
Robert Mrs. T., wid. N., 30 St Elizabeth
Robert Narcisse, 47 St Jean
Robert Prudent, 145 Chambly road
Robert Theophile, moulder, 21 St Jacques
Roch Mrs. Eldina, wid Louis, 11 St Elizabeth
ROLLIN A., M.D., 29 Chambly road
Roman Catholic church, rev. M. Tassé, curate, St Charles
Roudeau Jos., 23 Guilbault av
Rouleau Jos., machinist, 38 Grant
Rousseau Alphonse, farmer, 12 St Jacques
Sabourin Janvier, moulder, 12 St Adolphe
Sabourin Pierre, farmer, 91 Chambly road
Sabourin Toussaint, butcher, 63 Chambly road
Salt G. L., 32 St Jacques
Sauvageau Mrs. Alph., wid. Alex., 24 Chambly road
Sauvé Alphonse, clerk, St Jacques
Savariat Jean Baptiste, painter, Guilbault
Scott John, moulder, 41 St Charles
Selby The Misses, 20 Grant
Sénécal Hormisdas, family grocer, cor St Elizabeth and Chambly road
Sénécal Théodule, carriagemaker, 16 St Charles
Shaw David, ship agent, 28 Bord de l'Eau
Sicotte Alphonse, laborer, 12 St Charles
Simard Mrs. E., wid. Thomas, 19 St Jacques
Slogie Alex., tailor, 10 St Thomas
St Antoine Hospital, rev. sister Levesque, superioress, 26 Grant cor St Elizabeth
St Germain Charles, laborer, 8 St Jacques
St Germain Jos., joiner, 42 St Laurent
St Germain Siméon, joiner, 10 St Jacques
St Mark's church, Church of England, rev G. Baylis, minister; T. P. Butler, Q. C. and W. H. Kirby, church wardens, St Charles
Ste Marie Louis P., jun., printer, 30 Longueuil
Ste Marie Nap., laborer, r 36 St Elizabeth
Ste Marie P. Z., grocer, 81 St Charles
Ste Marie Pierre, laborer, 38 St Elizabeth
St Mars Achille, clerk, 13 Chambly road
St Mars Frs., collector freight dept. G.T.R., 13 Chambly road
St Mars Henry, bank clerk, 13 Chambly road
St Michel Mrs. Margaret wid. Charles, butcher, 124 St Charles
St Pierre Mrs. Lina, wid Eusèbe, 26 Guilbault av
Starns G. E., 73 Grant
Tassé rev. M., curé Longueuil church, 92 St Charles
Thomas Mrs. Philomène, wid Eusèbe, 36 St Thomas
Thompson D., Mattress Co., 48 St Charles
Thompson W. A., bookkeeper, 8 Victoria av
Thurber Alexander, commission merchant, 82 Chambly road
Town hall, Longueuil market, St. Charles
Tremaine Arthur, agent, 7 St Jacques
Tremblay Mrs. H., wid François, 51 Grant
Tremblay Narcisse, laborer, 20 Radegonde
Trudeau Adolphe, engineer, 187 St Charles
Trudeau Adolphe, 122 St Charles
Trudeau Jos, butcher, 21 St André
Trudeau Mrs. Auralie, wid. P., 18 Chambly road
Trudeau Mrs. Moïse, 78 St Elizabeth
Trudeau Pierre, 133 Chambly road
Venne Chas., com traveller, 82 St Charles
Viau Mrs. S., wid Adolphe, 23 Chambly road
Viger Eusèbe, machinist, 30 St Jacques
Viger Léon, 22 Chambly road
Viger Michel, 29 St Laurent
Viger Xiste, foreman, 5 St Caroline
Vincent Chs., laborer, 22 Radegonde
Vincent Alp., machinist, 70 St Elizabeth
Vincent Henri, joiner, 61 Chambly road
Vincent Jos. Louis, collector Inland Revenue and school commissioner, 7 Charlotte
Walker W., Simpson B A., advocate, Victoria av
Young John K., commercial traveller, St Charles

LONG POINT.

Village and parish on the north shore of the River St Lawrence, seigniory of Montreal, county of Hochelaga, district of Montreal. This parish was erected March 3, 1722. Distant from Montreal 6 miles. Mail daily. Population about 800.

Mayor—E. E. Duquet.

Councillors— Joseph Toupin, Andrew Leney, Evariste Duquet, Louis Caty, N. Durocher, James Fletcher

Secretary—L. G. Hétu.

Allan Hugh
Allimas James, farmer
Anderson Jacob, machinist
Archambault Jacques, farmer
Archambault Jos.
Archambault Mrs. A., wid Amable
ASILE DES ALIENES DE ST JEAN DE DIEU, by the Sisters of Providence, rev sister Thérèse de Jésus, superioress; rev. F. X. Leclerc, chaplain; rev. Louis A. Lamontagne, assist. chaplain
Barolets Adélard, M. D.
Beauvais Etienne, mason
Béland J. E., priest hospice St Jean de Dieu
Bergeron Hypolite, joiner
Bernard Benj., trader
Bernard Jos., farmer
Bernard Jos.
Bernard Mrs. P., wid Alfred, grocery
Bisteau Pierre, joiner
Boire Mrs. Elizabeth, wid Simon
Boilduc Louis J., painter
Boucher A. J., music publisher, res Villa-Rosa
Bourdeau Louis, tollgate-keeper
Bourgeois Jos., laborer
Bourque E. J., M. D.
Brien Camille, laborer
Brien Olivier, laborer
Brodeur H., jun., milkman
Brunel Pierre, hotelkeeper
Buchanan Robert, milkman
Burr William
Caty Louis, blacksmith
Charbonneau Camille, hotelkeeper
Charbonneau Olivier, laborer
Chevalier Charles, joiner
Chevalier Jos., jun., of Joseph Chevalier & Son
Chevalier Jos., sen., of Jos. Chevalier & Son
Chevalier Joseph, & Son, hotelkeepers
CHEVALIER MARTIAL, of Crédit Foncier
Church of St François d'Assise de Longue Pointe, rev B. Lecourt, curate
Clark James, farmer
Cleary Uriah, farmer
Corbeil Joseph, laborer
Corbeille rev. F., chaplain hospice St Jean de Dieu
Cugenais Damase, laborer
Cugenais Eugène, laborer
Cugenais Félix, basketmaker
Cugenais J. Bte., laborer
Cugenais Joseph, laborer
Cugenais Louis, laborer
Cusereau Arthur, advocate
Dafoy Felix, farmer
Dalorme Jos., laborer
Dalorme Martial, laborer
Dalorme Séraphin, laborer
Dalorme Stanislas, laborer
Dallet E., com merchant
Desjardins J. Bte., blacksmith
Desjardins Louis, farmer
Dickson Wm. B., farmer, secretary Dissentient school
Dillon R. G. H., farmer
Dominion Telegraph Co., Jos. Chevalier, jun., operator
Dorais Mrs. Maggie, wid. Alphonse
Dufresne Cyrille, farmer
Dugas Mrs. M., wid Alfred
Dupras Maximin, gardener
Dupuis Louis, of Dupuis Frères
Duquet E. Evariste, M.D., mayor
Durocher Narcisse, joiner
Dutour Louis, grocer and postmaster
Duval Nazaire, guardian
Elmwood house, E. H. McLeish & Co., props
Eusèbe Frère F., director St Benoit Jos. asylum
Fletcher James, farmer
Forest Euclide, grocer
Galibert Paul, of Calixte Galibert & Son
Gervais Louis, milkman
Goulet Jérome, farmer
Grece Mrs. Zoé, wid Fred. C.
Greece Wm., milkman
Guy Edmond, farmer
Guy Zotique, gardener
Harper Miss Janet, school teacher
Hétu Alphonse, painter
Hétu Antoine, laborer
Hétu Louis Gaspard, notary, and secretary Roman Catholic School commissioners and municipality
Hogg George, farmer
Hopkins J. W., architect
Hospice St Isidore, by the Sisters of Providence, rev sister Marie de la Charité, superioress; rev F. Corbeille, chaplain
HOSPICE ST JEAN DE DIEU, by the Sisters of Providence, rev sister St Thérèse de Jésus, superioress; rev F. X. Leclerc, chaplain; rev Louis O. Lamontagne, A. Barolet A. Prieur, M.D., E. E. Bourque, M.D., J. E. Béland, priest assist. chaplain
Insane Asylum, Hospice St Jean de Dieu, sister Thérèse de Jesus, superioress
Jacques Aimé, farmer
Jeanotte Mrs.
Jeffrey Matthew, farmer
Lacas Pierre, shoemaker
Lachapelle Ambroise, farmer
Lachapelle J. B., joiner
Lachapelle Jacob, laborer
Lachapelle Janvier, laborer
Lachapelle Jean M., joiner
Lacombe—
Lamontagne Germain, laborer
Lapointe Hormisdas, farmer and mayor
Larin Mrs. P., wid. James
Larivée Prospère, laborer
Larose Cléophas, laborer
Larose Louis, trader
Laurin Joseph N., butcher and cattle dealer
LECLERC REV F. X., chaplain Asile des Aliénés St Jean de Dieu
Lecourt rev B., church of St François d'Assise
Lefrançois Cyrille, laborer
Leney Andrew, J.P., farmer
Levasseur François, laborer
Levesque Louis, laborer
Long Point Insane Asylum, sister Thérèse de Jésus, superioress
Longpré Joseph, laborer
Longpré Laurent, carter
Longpré Louis, jun., blacksmith
Longpré Louis, sen., laborer

McLEISH E. H., & CO., props Elmwood house
McLeish E. H., of E. H. McLeish & Co.
McVally John, farmer
McVey Mrs. Catherine, wid John
Maher J. Bte., laborer
Maillé —
Maillé Michael, laborer
Marceau Henri, barber
Martineau Ferdinand, milkman
Mayer Désiré, laborer
Mayer Martin, laborer
Mess Jos., farmer
Monette Narcisse, joiner
Moore André, cook
Nantel Alphonse, laborer
O'Rourke James, chief engineer
O'Rourke John, engineer
Paiement Aldéric, foreman
Pepin J. Bte., sen., hotelkeeper
Pepin Octave, carpenter
Pepin Stanislas, farmer
PERRAULT FRS. XAVIER, M.D., physician Long Point asylum
Perreault Urgel, guardian
Post Office, Louis Dutour, P. M.
Protestant Refuge and Industry Asylum, branch of Montreal, David McMillan, superintendent, res in Montreal
Quickley Mrs. Mary, wid Martin
Quinn James
Quinn Miss J.
Quinn Mrs. E.
Racette Oscar, laborer
Raymond Mrs. Olivier
Reeves Adelard, milkman
Reeves Louis, laborer
Renaud Isidore, laborer
Renaud Joseph, milkman
Renaud Mrs. Flavie, wid Isidore
Renaud Narcisse, laborer
Robert Jacques, laborer
Robert Joseph, laborer
Rousseau Edmond, shoemaker
Savary Chas., editor of La Presse
Sommerby James, laborer
St Benoit Asylum for epileptical aged men, under the management of the Brothers of charity, Frère Eusèbe, director
St Onge Gédéon, laborer
THIBAUDEAU HON. JOSEPH ROSAIRE, senator, vice president Royal Canadian Insurance Co., res Millefleurs
Thompson J. B., spring bed mnfr.
Tiffin George, farmer
Tiffin John, farmer
Toupin Jos., laborer
Toupin Jos., farmer
Trenholme Henry, milkman
Trudel Ferdinand, mason
Turcot Martial, laborer
Turcot Treffé
Viau Chas. T., of Viau & Frère
Vidricaire Romuald, laborer
Vinette Gustave, farmer
Vinette Jos., sen., farmer

MAISONNEUVE.

Formerly part of Hochelaga, is situated on the north shore of the River St. Lawrence, seigniory of Montreal, incorporated December 27, 1883. A post office and city hall are opened. Population about 800.

Mayor—Jos. Barsalou.

Councillors — Nap. Goyette, M. Charron, Limoges, Nap. Charbonneau, Treffé Bleau, W Bennett

Secretary—J. J. Beauchamp

Allin James, special agent Royal Ins. Co., Notre Dame
Almour Wm.
Archambault Joseph, joiner, av. opposite Notre Dame
Barnes —, coachman, Notre Dame
BARSALOU JOSEPH, mayor, 152 Notre Dame
BEAUCHAMP J. J., advocate, secretary-treasurer and revising barrister for the Electoral District of Hochelaga, 312 Notre Dame
Bebbin Joseph, 267 Notre Dame
Bélanger —, bricklayer
Bélanger Beria, joiner, Lecours av
Bellefleur Eugène, carter, 9 Jeanne d'Arc av
Bellerose Chs., & Frère, groceries and provisions 285 Notre Dame
Bellerose Chas., of Chas. Bellerose & Frère, Notre Dame
Bellerose Henri, of Chas. Bellerose & Frère, Notre Dame
Bennett Percy A., farmer, 28 Notre Dame
Bennett Wm., engineer
Bennett William, sen., farmer, 155 Notre Dame
Bennett Wm. D., farmer, Notre Dame
Benoit Damase, hotelkeeper, 227 and 229 Notre Dame
Berger Amable, painter, r 59 Pie IX av
Bernier Alfred, laborer, r 265 Notre Dame
Beyries Jean Bte., gardener, De la Salle av
Beyries Jean Marie, farmer, 21 Jeanne d'Arc av
Bleau Eugène, butcher, 251 Notre Dame
Bleau Philéas, agent, 261 Notre Dame
Bleau Treffé, butcher, 253 Notre Dame
Bois Firmin, laborer, Notre Dame
Bois Philippe, laborer, 265 Notre Dame
Bouchard Jos., blacksmith, Pie IX av
Boucher Adolphe, joiner, 63 Pie IX av
Bourbonnière Joseph, 330 Notre Dame
Bousquet Stanislas, cashier La Banque du Peuple 222 Notre Dame
Brien Ernest, milkman, Fontaine
Brien Louis, Fontaine
Brush Christie, laborer, 179½ Notre Dame
Bumbraig John, contractor, Notre Dame
Bumbraig Miss Mary, fruit store, Notre Dame
Cadieux J. Bte., joiner, Fontaine
Caron Barthélémi, laborer, De la Salle av
Chaille Miss Z., teacher, Notre Dame
Champagne Léopold, grocer
Champagne Louis
Charbonneau Nap., laborer, Lecours av
Charron Marcelin, trunkmaker, 130 Notre Dame
Chartrand J. Bte., contractor
Chartrand Pierre, contractor
Chatillon Jos., carpenter, Notre Dame
Christin Jos., carter, Notre Dame
Cloutier Gabriel, laborer, r 261 Notre Dame
Codey Mrs. B., wid. Andrew, Notre Dame
Comtois Jos., laborer
Comtois Nap., carter, Notre Dame
Corbett Lawrence, laborer, Notre Dame
Couillard Pierre P., general store, Notre Dame
Courval Emile, laborer, Pie IX av
Couture Chas., carter, 265 Notre Dame
David Auguste, machinist, De la Salle av
Décary Mrs. R., wid Marcel, 307 Notre Dame
Demers Célestin, 102 Notre Dame
Deneau Joseph, shoemaker, Pie IX av
Dépatie Pierre, Notre Dame
Desautels Philias, laborer, De la Salle av
Desjardins Louis, laborer, Notre Dame

marchais Dosithé, carter, Lecours av
ormeault Théophile, joiner, Lecours av
ille Alb., translator, 14 Jeanne d'Arc av
rille A., brick maker, off Pie IX av
rille Olivier, brick maker, off Pie IX av
ois Joseph, laborer, off Pie IX av
brill John, watchman, Maisonneuve av
ras Mrs. Rachel, wid. Louis, r 17 Jeanne d'Arc
r
an C., consulting engineer, 28 Notre Dame
rel —, foreman, Maisonneuve
reau Nap., laborer, Notre Dame
agan Thos., milkman, Lecours av
ht Benjamin, laborer, Lecours av
rin Alex., carpenter, Maisonneuve av
rnier Ernest, joiner
thier France, carter, Lecours av
bert Robert, laborer, 179 Notre Dame
selin. Fleuri & Cie, grocers, 226 Notre Dame
ette Napoléon, butcher, 278 Notre Dame
gory John, steamfitter, 177½ Notre Dame
melin Zotique, laborer, De la Salle av
ion Victor, Notre Dame, summer res
anotte J. F., joiner, 177 Notre Dame
nit's College Country House, Louis Vuylsteke,
aretaker, 184 Notre Dame
r Alexander, machinist, Lecours av
gs William, machinist, Lecours av
len Albert, laborer, Lecours av
berge François, stonecutter, 9 Jeanne d'Arc av
chapelle Louis, blacksmith, 4 Notre Dame
chapelle Marcel, foreman, 59 Pie IX av
ortune Placide, laborer, Lecours av
moureux Arthur, laborer, Lecours av
ngstaff John, farmer, off De la Salle av
pierre Joseph, police sergeant, Notre Dame
pierre Jules, laborer, Lecours av
rouche Frs., milkman, 223 Notre Dame
aire Thos., shoemaker, Lecours av
pize J. Bte., hotelkeeper, 73 and 75 Notre Dame
pine Ovide, butcher
spérance Napoléon, laborer, 17 Jeanne d'Arc av
rey Chas. E., 252 Notre Dame
noges Auguste, milkman, Lecours av
noges Joseph, milkman, 12 Jeanne d'Arc av
ngpré Arcade, milkman, 10 Jeanne d'Arc av
kier Philias, carter, 265½ Notre Dame
zzatto Joseph, laborer, Pie IX av
rmahon Abraham, stevedore, Lecours av
Millan Geo., gardener, 177 Notre Dame
illoux Geo., barber, 259 Notre Dame
illoux John, bricklayer, 19 Jeanne d'Arc av
isonneuve Catholic school, Miss Zéphirine
Chaille, teacher, Notre Dame
ingre Henri, engineer, Pie IX av
lais Ant., joiner, De la Salle av
ngailloux Pierre, carpenter, av opposite 252
Notre Dame
rcious Edouard, painter, Maisonneuve
ncotte Olivier Henri, agent, 301 Notre Dame
thier Arthur, laborer, Notre Dame
tte F., of F. Gosselin & Cie, 226 Notre Dame
vnard Louis, merchant, Pie IX av
NTREAL TERRA COTTA LUMBER CO.,
Joseph Barsalou, president; N. J. Gagnon,
manager
reau Jos, printer, 263 Notre Dame
rgan James, of Henry Morgan & Co., 177 Notre
Dame
rissette Adolphe, clerk, Notre Dame
usseau J. Bte., laborer, Maisonneuve av
ricipal Hall, Jas. Lapierre, caretaker, Notre
Dame
eux Ludger, trader, 224 Notre Dame
rmandin G. A., notary, Notre Dame, sum. res
Novitiate of the Brothers of the Christian Schools, director: Brother Flamien, off La Salle av
Ouellette Hyacinthe, joiner, 61 Pie IX av
Papineau Lewis, milkman, Pie IX av
Pardof Chas., chemist, Lecours av
Paré Alexandre, clerk, Notre Dame
Payment Etienne, shoemaker
Pinsonneault Adolphe, civil engineer, Notre Dame
Police Station, Jas. Lapierre, sergeant, Notre Dame
Prévost Hubert, contractor, Maisonneuve av
Prévost Michel, joiner, Maisonneuve av
Prud'homme Stanislas, carter
Racine Emile, 274 Notre Dame
Rainville Frs, mason, Pie IX av
Reilly Mrs. Philip, Lecours av
Renaud Isidore, milkman, 223 Notre Dame
Rey Etienne, De la Salle av
RICHARD MOISE, groceries and provisions, 225 Notre Dame
Ryan Patrick, laborer, De la Salle av
Sarger Nicholas, fruit store, 224 Notre Dame
Seguin Ls., laborer, Pie IX av
St Jean Bénoni, sculptor, Lecours av
St Jean Louis, laborer, Lecours av
St Jean Raphael, carter, De la Salle av
St Lawrence Sugar Refining Co. (The)
St Louis Hercule, engineer, off Pie IX av
St Pierre Honoré, joiner, De la Salle av
Tates Henry, sugar boiler, Maisonneuve
Touchette Louis, shoemaker, Notre Dame
Valade Etienne, carter, Notre Dame
Vézina Frs., tinsmith, Pie IX av
Viger J. Bte., mason, Notre Dame
Villeneuve Mrs., wid. Elzéar, Pie IX av
Wards Samuel, gardener, Lecours av
Whittaker Frs., laborer, Pie IX av
Willman Louis, sugar boiler, off De la Salle av
Wilson Chas., laborer, Lecours av
Yorke John, laborer, Lecours av

MOUNT ROYAL AVENUE

Is beautifully laid out, beginning about one acre from Papineau road and leads to Mount Royal cemetery. The Provincial Exhibition grounds buildings are situated here. It is the terminus of the City Passenger Railway cars, of the St Lawrence line, and of the St Denis street line. It is situated in the district of Montreal, county of Hochelaga. Population about 400.

Allard Charles, carriagemaker
Barré Joseph Ls., wine manufacturer, 150 Mount Royal av
Bélair Alfred, joiner, 215 Mount Royal av
Bigras Joseph, laborer, 223 Mount Royal av
Bigras Joseph, laborer, 160 Mount Royal av
Blanchard Philias, 7 Mount Royal av
Bloomfield Jos., policeman, 164 Mount Royal av
Boucher Hormisdas, carriagemaker, 230 Mount Royal av
Boucher Isidore, carpenter, 174 Mount Royal av
Brault Stanislas, shoemaker, 7 Mount Royal av
Brazeau Cyrille, laborer
Brazeau Louis, grocer, 94 Mount Royal av
Cadieux Frs., carriagemaker, 102 Mount Royal av
Cadieux J. Bte., wood dealer
Castelano Philippe, moulder, 212 Mount Royal av
Chalou Jacques, shoemaker
Clark Wm, chief clerk G.T.R. Freight office
Clement Pierre, fruit store, 222 Mount Royal av
Cole James, storeman, opp 172 Mount Royal av

Coursol Adolphe, carter, 231 Mount Royal av
Crevier Télesphore, carter
Cyr —, 156 Mount Royal av
David Donatien, carraigemaker, 180 Mount Royal av
Dazé Louis, wheelwright, 80 Mount Royal av
Deguire Théophile, confectioner
Derouin Frs., grocer, cor Mount Royal av and St Dominique
Desjardins Joseph, brewer
Deslauriers Félix, laborer, 222 Mount Royal av
Desnoyers Antoine, grocer, Mount Royal av, cor Sanguinet
Desormeau Mrs., wid Lambert, 162 Mount Royal av
Drapeau Alphonse, shoemaker
Dubeau Jac., cigar maker, 234 Mount Royal av
Emery Emmanuel, accountant, Mount Royal av
Emery Michael, asst post master, Mount Royal av
Fletcher Thos., laborer
Galarneau Edouard, printer, 225 Mount Royal av
Germain Joseph, milkman
Giroux Jos., carter, 237 Mount Royal av
Godmaire Isidore, laborer, 100 Mount Royal av
Gravel William, tinsmith, 68 Mount Royal av
Guernon Alfred, trader, 235 Mount Royal av
Guernon Mrs. Euphémie, wid Jos., 237 Mount Royal av
Hébert Mrs. Delphine, wid Jos., 156 Mount Royal av
Hétu Gilbert, shoemaker
Hétu Jérémie, shoemaker
Hoctor Dan., bookkeeper, Mount Royal av
Labelle Isaie, butcher, Mount Royal av cor St Dominique
Laberge Jos. T., tollgate keeper, Mount Royal av
Lacombe Louis, carter, 162 Mount Royal av
Lafleur F. X., joiner, 164 Mount Royal av
Lagassé Nap., carter
Lanthier Cél., shoemaker, 158 Mount Royal av
Lapierre Louis, quarryman
Lapointe Marc, shoemaker, 7 Mount Royal av
Larose Anatole, P. O. clerk
Leclerc Noé, joiner, cor Sanguinet and Mount Royal av
Lefebvre Théodore, of M. Lefebvre & Co., 11 Mount Royal av
Lemay Jos., laborer, 223 Mount Royal av
Leroux Joseph, laborer, 156 Mount Royal av
Lesage Max., butcher, opp 174 Mount Royal av
McCannon Wm., asst. foreman, 178 Mount Royal av
McKercher Chas., com traveller, Mount Royal av
McLennan D. R., gate keeper
Malbœuf J. Bte., 239 Mount Royal av
Malbœuf Mrs. Flavie, wid J. Bte., butcher, 238 Mount Royal av
Malbœuf Ovide, moulder, 238 Mount Royal av
Mason Thomas, 128 Mount Royal av
Meunier François, butcher, 182 Mount Royal av
MILE END HOTEL, Thomas Wiseman, proprietor
Nauld Fred., Mount Royal cemetery
Ouimet Anth., cigar maker, 176 Mount Royal av
Ouimet Théophile, contractor, 224 Mount Royal av
Paquet Victor, mason, 66 Mount Royal av
Perry —, 126 Mount Royal av
Pominville Ovide, groceries, provisions, &c., 62 Mount Royal av
Prénoveau, Charette & Cie., lumber merchants, yard Mount Royal av
Provincial Exhibition grounds, Louis Collerette, Mount Royal av n St Catherine's tollgate
PROVOST & CO., groceries and provisions, cor Mount Royal av and St Denis st
Provost —, 162 Royal av
Provost J. A., of Provost & Co., bds 121 Mo Royal av
Quinn Daniel M., manager of the Post Prin Establishment
Ratelle Alexis, joiner, 225 Mount Royal av
Ratelle Mrs. M., wid Alexis, 229 Mount Royal a
Roy Joseph, carpenter, 154 Mount Royal av
Sauriol J. Bte., shoemaker, 162 Mount Royal
Sauriol Pierre, blacksmith, r 80 Mount Royal
Seguin Donald, gateman C. P. R., 156 Mo Royal av
Sincenne Dolphis, clerk, 100 Mount Royal av
SPRIGINGS RICHARD, superintendent Mo Royal cemetery, Mount Royal cemetery
Sprigings William, gardener, Mount Royal av
St Catherine's tollgate, Jos. T. Laberge, kee Mount Royal av
Tardif Joseph, butcher, cor Mount Royal av St Lawrence
Therrien Moïse, carter, 227 Mount Royal av
Turner Peter, guardian, Mount Royal cemetery
Vallière Léandre, guardian Exhibition grou Mount Royal av
Vallière Mrs. Philomène, wid Ant., 64 Mo Royal av
VALLIERE OLIVIER, hotelkeeper, 240 Mo Royal av
Vallière Victor, groceries, &c., cor Mount Ro av and St Lawrence
Viau Gustave, storeman, 236 Mount Royal av
VILLENEUVE JOSEPH OCTAVE, importer groceries, wines, liquors and provisions, Lawrence cor Mile End, h Mount Royal av
Wilson Chas., foreman Mount Royal cemetery
WISEMAN THOMAS, Mile End hotel, Mo Royal av

MOUNT ROYAL VALE

Is off Côte St Luc road, and near Notre Da de Grâce, district of Montreal, county Hochelaga. Population about 150.

Allan R. W., Molson av
Baillie Henry, plumber
Cody Miss Elizabeth
Cook George, nail driver
Davis Thomas, farmer
Davis William, buggy top maker
Desforges Raphael, blacksmith
Ellis Wm J., farmer
Fitzgerald Michael, gardener
Gowan Mrs. Jessie, wid John, Gowan cottage
Hendrickson Peter, gardener
Lapierre Joseph, jun., milkman
Lapierre Laurent, sen., carpenter
Lapierre Thos., farmer
Lilly Otto F., manager D. Morrice & Co.
McDonald Dugald, accountant Inland Reven De Lourdes villa
McDonald James, milkman
McDonald Patrick, laborer
Marks James, caretaker rifle grounds
Mayer Charles, gardener
Miller Robert, stationery agent C.P.R.
Moore James, gas works
Munro Samuel, switcher C.P.R.
Mutton Francis, desk mnfr
Overing Thomas, wireworker
Perry A. A., grocer
Prud'homme Jos., laborer
Prud'homme Jos., carter
Ross Miss Ida, teacher
Snowdon John
Snowdon W. C., farmer

dway Mrs. Elizabeth, wid Geo.
r Timothy
en Mrs. Catherine, wid G., Floral cottage
en Ronald McD., salesman
fer Joseph, farmer
ance Hugh, jun., draughtsman
ance Hugh, sen.
iams Hy., clerk accountant's office G.T.R.
ng John, advertising agent

NOTRE DAME DE GRACE.

illage in the parish of the same name, seigniory of the Island of Montreal, county of Hochelaga, district of Montreal. The municipality of Notre Dame de Grace consists of Coteau St Pierre, Cote St Luc, Mount Royal Vale, Ville Marie and Notre Dame de Grace village. Distant from Côte des Neiges 1½ miles, from Montreal 2 miles. Population about 400.

yor—D. Jérémie Descarries.

ncillors—Pierre Lemieux, Jos. Hurtubise, Frs. Rochon, F. X. Leduc, John L. Brodie, Ant. Monette.

retary-Treasurer—Léon Descarries.

nier J. Ernest, teacher
nier Miss Eliza, dressmaker
nier Miss Laura, teacher
nier Mrs. Bibienne, wid Charles
ger Miss C., housekeeper Mackay Institute
die John, councillor and gardener
ron Joseph, laborer
anagh rev. Thimothy, chaplain Villa Maria
aput Léonidre, of L. Chaput, Fils & Cie.
NGREGATION DE NOTRE DAME, very
er mother St Jean de la Croix, superioress
general
ent du Précieux Sang, rev general mother
n Précieux Sang, superioress; rev J. Nap.
Maréchal, chaplain
arie Félix, gardener
arie Jérémie D., mayor and farmer
arie Jérémie, sen., J. P.
arie Jos., jun., proprietor brick works
arie Jos., sen.
arie Mrs. Marie S. L., wid Jérémie
arie Roch, blacksmith
arie Romain, gardener
arie Toussaint
arie Zotique, farmer
ers Jos., laborer
carries B. Télesphore, gardener
carries Benj., gardener
carries Gervais, farmer
carries Jérémie Télesphore, jun., gardener
carries Léon, sec-treas Notre Dame de Grace
carries Théophile, farmer
ord Alfred, clerk
ier Jos, blacksmith
ugeon A., blacksmith
ugeon Ed., foreman Road Trustees
oulx Hormisdas, laborer
don Antoine, bookkeeper
nt Miss V., teacher Mackay Institute
rtubise Jos., councillor
anagh rev Felix
deur Israel Louis, clerk
deur Mrs. Philomène, wid Michel, dressmaker
ruenesse Joseph, Mountain hotel
roie Rosario, laborer
mieux Aug., carter
rourneux Charles H., hardware merchant
rvaque Louis Felix, joiner
MacFarlane Miss J., teacher MacKay Protestant Institution
MACKAY PROTESTANT INSTITUTION, for deaf, dumb, and blind, Miss H. E. McGann, superintendent; G. Durnford, secretary; Jas. McClelland, printer; Cecil Watson, Douglas Corson, M.D., Miss V. Hunt and Miss J. MacFarlane, teachers; J. C. Cameron, physician; Miss C. Bolger, housekeeper; Eug-ne Libbey, carpenter
McClelland James, printer Mackay Institute
McGann Miss H. E., supt. Mackay Institute
Maréchal rev Joseph N., R. C.
Martin Toussaint, sen.
Notre Dame de Grâce Catholic church, rev. Jos. N. Maréceal, curate; Edouard Prieur, vicar
Notre Dame de Grâce Catholic school, J. Ernest Bernier and Miss Laura Bernier, teachers
O'Flaherty Mrs. Margaret, wid William
Pelletier Elzéar, shoemaker
Prieur rev. Edouard, vicar
Proulx rev Joseph, vicar
Quinn Timothy, gardener
Rochon Ferd., farmer
Rochon Frs., councillor
Rochon Norbert, farmer
Savage Alph., waggon maker
Savage Henri, waggonmaker
Snowdon John
St Germain Antoine, jockey
Turgeon Ant., gardener
Varin Arthur, Crown Lands officer
VILLA MARIA, formerly called Monklands first educational establishment for young ladies, conducted by the religieuses of the Congregation of Notre Dame, very rev mother St Providence, superioress; 250 pupils, 45 teachers, Notre Dame de Grâce
Watson Miss Cecile, teacher Mackay Institute

OUTREMONT.

(Incorporated in 1875.)

A village near the west end of Mount Royal Park, forming part of the municipality of the parish of Montreal, seigniory of Montreal, county of Hochelaga. It leads from Mount Royal avenue to Côte des Neiges by the St Catherine road. An omnibus runs from the village to corner of Bleury and Craig sts; fare 5 cts. Distant from Montreal 2 miles. Population about 500.

CORPORATION OF OUTREMONT VILLAGE.

Mayor—Robert Reed.

Councillors—Thos. Hall, Alex. Bremner, John Provencher, R. I. Inglis, Geo. E. Cooke, G. Languedoc.

Secretary-Treasurer—Geo. Cooke, jun.

Ainslie James, shipping clerk
Barton Thos. R., merchant
Battle Simeon, trader
BEAUBIEN HON. LOUIS, office 30 St James st, Montreal
Bellefleur Cyrille, gardener
Bertrand Alphonse, quarryman
Blakeney John, accountant
Blakeney Mrs. Emily
Bond George, haberdasher
BREMNER ALEX., merchant
Broughton Joseph, chief clerk G.T.R.
Burns John, gardener
Clark Patrick, gardener

Consigny Cyrille, saddler
Cooke George, jun., manufacturers' agent
Cooke Geo. Ed., councillor, Forest villa
Cooke Robert
Copperworth —, gardener
David Octave, farmer
Denman John, jeweller
Denman Walter F., silversmith
Denman William, jeweller
Dudley Alfred, bookkeeper
Dunlop W. W, merchant
Edward David, Woodside cottage
English Mission
Finlay William, gardener
Fletcher D, gardener
Fletcher Francis, gardener
Fletcher Richard, sen., farmer
Fletcher Thomas, farmer
Fraser Wm.
Gorman Mrs. Honora, wid James
Grimsdale Thos., painter
Hall Thomas, gardener
Harvey James, stone dresser
Higginbottom Samuel, of Higginbottom & Sons
Hogan James, milkman
Holmes Oliver, gardener
Holmes Robert, gardener
Horrigan Dennis, gardener
House Michael, frame maker
HOWE H. ASPINWALL, T.C.D., M.A., LL.D., rector of High school, Montreal
Hudreau Jérémie, gardener
Hurst George, crier Superior Court
Imbault Frs. X., gardener
INGLIS ROBT. J., merchant tailor
Institution des Sourds-Muets, rev R. Masse, director
Laberge J. T., toll gate keeper
Laflamme J. Bte., shirtmaker
Laing Thos., bookkeeper
Languedoc George T., sheriff's officer
Leonard Walter F., com merchant
Massie Frank, clerk
Martineau Pierre, contractor
Mitchell William, gardener
Montreal Corporation quarry, I. Moquin, guardian
Moquin Isidore, guardian
Nelson David, police sergeant
Outremont Union Sunday school, John Ohling, superintendent
Pagett Samuel, saddlemaker
Perham L. D., Montreal Custom house
Perry William, jun., engineer
Peterkins Edward H., grocer and postmaster
Philipps Thomas
Police station, W. Holmes, guardian
Post office, Ed. H. Perkins, post master
Prézeau J. Bte.
Prézeau Jos, farmer
Provencher John D., painter, councillor
Reid H. G., carpenter
Reid James, gardener
Reid Robert, bookkeeper, and mayor
Reid W. G., butcher and grocer, 72 St Denis st, Coteau St Louis
Riddle Josiah, foreman
Ritchie John, storeman
Robert Pierre, gardener
Robinson George
Robson James, gardener
Roy Edouard, milkman
Russell Wm., machinist
Sarrasin Nicholas, gardener
Seabrooke R. H., agent
Southee G. A., G.T.R.
St Jean Louis
Tombyll R., upholsterer and cabinetmaker
Union Presbyterian church
Valmorum Théophile, farmer
Van Moorhem Théophile, gardener
Vinson Auguste
Wells Geo., machinist
Well Dunn Orris
Wiseman Robert
Wiseman Thomas
Withycomb C. W., com traveller
Wooley Geo., upholsterer

PETIT VILLAGE TURCOT.

Situated in the parish of Notre Dame de Gra between Cote St Paul and Notre Dame Grace. Distant from Montreal 2 miles. I pulation about 200.

Ayer Jean Bte., laborer
Ayer Louis, shoemaker
Barré Chas., agent
Bénard Vital, blacksmith
Boisvert François, shoemaker
Carrière Hyacinthe, laborer
Charbonneau Albini, shoemaker
Chaput Léon, brickmaker
Charest Philias, leather
Cyr Pierre, shoemaker
Daoust Francis, contractor
Day Daniel
Deslauriers Dosithé, grocer
Durocher Miss Félonise
Faucher Arthur, upholsterer
Forget Pierre, brickmaker
Fortier Jos., shoemaker
Gauthier Désiré, brickmaker
Gougeon Jérémie
Groulx Hormisdas, laborer
Hart John, packer
Hoolahan Michael, machinist
Hoolahan Timothy, machinist
Larivière Athanase, gardener
Larivière Félix, gardener
Larivière Sauveur, gardener
Laroche Clodomir, broommaker
Lavoie Martin, brickmaker
Leahy John
Leahy Patrick, foreman
Ligget Thomas, of Ligget & Hamilton
Mantha Narcisse, gardener and grocer
Marechal Adolphe, laborer
Marechal Francis, brickmaker
Martin Joseph, joiner
Pelletier Louis, brickmaker
Rochon François, shoemaker
Rolland Chas., laborer
Roy Emile, laborer
Sauriol César, laborer
Sénécal Alex., carriagemaker
Serrurier Pierre, shoemaker
Tessier J. B., laborer
Trudeau Frs., carter
Turcot Désiré, laborer
Vaillant Adolphe, laborer
Vaillant Dominique, laborer
Vaillant Jean Bte., carter
Vaillant Joseph, laborer
Vaillant Théophile, brickmaker
Viau Joseph, gardener.

SAULT AU RECOLLET.

village in the county of Hochelaga district. of Montreal Population 400.

is Mrs., grocery
champ J. Bte., councillor
geron Isaïe, carpenter
ult Rémi, clerk
n A. S., M.D., physician
sseau Mrs., wid Jos.
le rev Uldéric, vicar
net François, proprietor
by Wm., agent
on rev. father, novitiate of the Jesuits
mois rev. father, superior of the Jesuits
rbonneau Chas., carter
pin J. N., M.D., physician
F. M., insurance agent
vent of the Sacred Heart
rbeil Cyprien, bailiff
rbeil Cyriac, carpenter
rbeil Joseph, carpenter
rbeil Joseph, farmer
rbeil Laurent O., painter
rbeil Ovide, blacksmith
rbeil Roch, carpenter
tlee & Bro., sewing machines
genais Francis, councillor
genais George, proprietor
genais Robert, proprietor
vid Gilles, farmer
vid Gustave, carpenter
vid Zéphérin, farmer
ielle Mgr., chaplain of the Sacred Heart
recchio P. A., proprietor
bord Jos., sawyer
breuil Ferdinand, boarding house
ck rev. father, novitiate of the Jesuits
rin Joseph, painter
gnon Regis, sen, proprietor
gnon Regis, jun., miller
rvais Francis, carter
rvais Joseph, lumber merchant
rvais Maxime, carpenter
rvais Philippe, proprietor
oux Joseph, proprietor
charle Ismael, shoemaker
geon Benjamin, gardener
othé G., agent
rd Chs., of Chs. Gurd & Co. (summer resident)
le Wm., dairyman
nderson Wm., farmer
wton Jas., paper mill foreman
notte Mgr., St. Janvier House
rk John M., of Kirk, Abbott & Co. (summer resident)
belle Edouard, carriagemaker
belle Joseph, postmaster
chapelle Emile, clerk of the Court
chapelle Mrs., wid H.
damme Mrs., wid V.
pierre J. Bte., lumber merchant
pierre Jos., mayor
pierre Zephirin, councillor
rière T., farmer
endresse Louis, grocer
rier Narcisse, proprietor
may Aristide, baker
may Paul, councillor
may Thérien, farmer
lor Stanislas, carpenter
rcotte J. Bte., hotel keeper
Marchand Mad., Sacred Heart convent
Marion Mad. A.
Markum John, plumber, steam and gasfitter (summer resident)
Martin Mgr., St. Janvier House
McCartney Hy., of Gault Bros. (summer resident)
McFarlane L. B., manager Bell Tel. Co. (summer resident)
McNeven & Cole, paper and saw mills
McNeven Mrs., wid D.
Meilleur Ludger, farmer
Nantel Vital, hotelkeeper
Norman W. C., Dominion Wove Wire Spring Bed Co. (summer resident)
Novitiate of the Jesuits
Ouimet A., farmer
Ouimet J. Bte., farmer
Paquette Theophile, merchant
Pelletier J. Bte., mason
Peloquin J. Bte., hotelkeeper
Peloquin Chas., grocer
Pepin Anthime, stenographer
Pepin Jos., butcher
Perrault Mgr., St Janvier House
Perrault Solomon, carpenter
Picher Anthime, nail maker
Prette Mgr., St Janvier House
Prevost Casimir, farmer
Prévost E. L., farmer
Prévost Philia, councillor
Prévost Pierre, councillor
Prévost J. Bte., carpenter
Prévost Joseph, carpenter
Primeau N., baker
Proulx rev father, novitate of the Jesuits
Rochette rev. Felix, parish priest
Sarens Mad., superioress Sacred Heart convent
Sauvalle P. M., journalist
Scott C. A., commercial traveller
Sigouin Pierre, engineer
Smith W. B., manager Dominion Transport Co. (summer resident)
Stanier Mad., assistant superioress Sacred Heart convent
St Charles Ovila, butcher
St Janvier House
Themins N., carpenter
Tiffin John A., proprietor
Tremblay Frère, novitiate of the Jesuits
Turcot Leon, carpenter
Vinet C. F., proprietor
Vinet Mad. C F.
Vinet Mgr. J. J., St Janvier House

ST LAMBERT.*

A village on the south shore of the river St. Lawrence, between Longueuil and Laprairie, directly opposite Montreal, partly in the seigniory of Laprairie, partly in the barony of Longueuil, parish of Longueuil, county of Chambly, district of Montreal. There is here a station of the Grand Trunk railway, with branch to St Johns and Rouses Point, situated at the east end of the Victoria bridge. The terminus of the Champlain, Shefford and Chambly railway is located here. From the favorable situation of this village, and its excellent means of communication, at all seasons, with Montreal and the neighboring places, it promises to become the centre of considerable business. Montreal, Dominion and Great North Western Telegraph Co. has an office here. Communication is had with

Montreal by Grand Trunk Railway mail trains, and also by Suburban trains, which make 6 trips daily, fare 20c. return tickets. Distant from Montreal by rail 6 miles, fare 25c. Mail daily. Population about 700.

* Also called South Montreal.

Mayor—P. M. Wickham.

Councillors—Jas. Mattinson, sen., Jos. Trudeau Edward Morrison, Fred. Trudeau, R. J. McNally W. H. Rosevear, sen. Martin Craig

Secretary-Treasurer—A. J. Whimbey

Achain Louis, laborer, Front
Adams Geo. W., bookkeeper, 6 Cadzow Terrace
Andrew Hugh, painter, 4 Argyle av
Barrie Robt., tailor, Front
Beatty James, bookkeeper, Lorne av
Beatty John, manager Witness office, Front
Bell W. R., freight cashier G.T.R., Front
Berry M. S., Star office, 4 Cadzow terrace
Bétournay Louis N., customs clerk, Front
Bétournay Pierre, farmer, Front
Boileau Jean B., laborer, Victoria
Boisie Alexandre, laborer, Lorne av
Bourne James, ins. agent, Victoria
Bowden John, bookkeeper, Victoria
Boyd T. W., jun., of T. W. Boyd & Son, Front
Bramley John, stenographer, 11 Elm av
Bulman J. A. P., architect, Front
Cawerlin Vital, trackman G.T.R., Front
Christie C. T., cashier, Victoria
Church Robert, com traveller, Victoria
Clark J. T., dry goods, Front
Clark Mrs. Marg., wid W. R., Front
Comtois A., laborer, Front
Cook Edmund B., buyer, 2 Cadzow terrace
Cooper Chas. W., clerk G.T.R.
Cooper Mrs. C., wid John, Elm av
Cornwall Wm., laborer, Lorne av
Coutu Joseph, joiner, off Victoria av
Crane Francis, stn. agt. G.T.R., Elm av
Crêteau Olivier, laborer, Front
Cromps Jos., laborer, Front
Dart rev Wm. J., minister Episcopal church, Lorne av
Davies D. O., postmaster and grocer, Victoria
Dawson G. W., engraver, Victoria
Defayette Ferd., blacksmith, Front
Dubé Léon, carpenter, Victoria
Duckworth John, bridge inspector G.T.R.
Dumontel Alph., shoemaker, Front
Dumontel Ferd., laborer, Front
Duval Isaac, foreman, Lorne av
Earl Harry, with E. Chanteloup, Front
Edwards J. Baker, Ph. D., River Side above bridge
Elliott Mrs. A., wid R. J., 5 Cadzow terrace
English School house, Protestant, Victoria
Episcopal Church St Barnabas, rev W. J. Dart, pastor; J. P. Sudbury and G. H. Hunt, church wardens
Ewing A. M., clerk, Front
Ferguson Arch., 3 Cadzow terrace
Fowler Mrs. M., wid James, Victoria
Fuge Alfred, chemist, 6 Argyle av
Gravel Henri, laborer, Front
Gravel Joseph, boilermaker, Front
Gravel Mrs. O., wid H., Victoria av
Great North Western Telegraph Co.
Gumbley Thos., blacksmith, Front
Haines F. S., com merchant, Elm av
Harris H. V., G.T.R., Victoria av
Henderson David, of Henderson Lumber Co. (limited), Front
Henderson rev Andrew, pastor Methodist Church, Victoria av
Hill Henry, manager, Front
Hooper Wm., accountant C.P.R., Victoria
Hunt Geo. H., general freight dept. G.T. Victoria
Hunt John G., car distributor G.T.R., Victori
Hutchinson George, bookkeeper, Front
Irving Andrew, grocery, Front
Kearns Hubert, machinist, Front
Kelly John, contractor, Front
L'Abbé Gaspard, laborer, Victoria
Lafrance Jos., butcher, Victoria
Lajeunesse H., laborer, Victoria
Lallemand Amable, horse dealer, Victoria
Lapierre Charles, accountant Montreal Wa works, Lorne av
McKee A. H., agent, 5 Argyle av
McNally R. J., superintendent Belding, Pau Co.'s silk mills, Victoria
McNeice James, M.D., physician and surge and Medical Health officer Hawthorn Cott Victoria
Maitland David C., clerk, Elm av
Mattinson Mrs. Catherine, wid James, jun., Fr
Mercil Albert, gardener, Front
Mercil Christian, Front
Morris John, jun., telegraph operator, Victoria
Morris John, sen., fish officer and game keeper Province of Quebec, Victoria
Nelles J. W., of J. W. Nelles & Bro., 2 Argyle
Nettleton Edward, laborer, Front
Nettleton T. W., collector, Front
Nichols John, broker, Victoria av
Norman Mrs., 7 Argyle av
Ouimet Alphonse, laborer, Front
Paul James M., accountant, Victoria av
Peck Geo., freight agent G.T.R., off Victoria
Pelletier George, laborer, Front
Percival Wm., com traveller, Victoria
Powell W. B., manager telegraph office, Elm
Racicot Moise, butcher, Front
Radford Mrs. E., wid John, Elm av
Raphael J. F., financial editor Montreal Herald Cadzow terrace
Ridgedale Thomas, travelling agent, Victoria
Riley Thomas, jun., clerk, Elm av
Roach Walter, of Beall, Ross & Co., Elm av
Robinson Wm., clerk, Victoria
Roman Catholic church, Front
ROSEVEAR WILLIAM HENRY, account mechanical office G.T.R., Victoria
Rosevear Wm. H., jun., clerk G.T.R., Argyle
Scott Wm., of Beckham & Scott, Front
Slater Geo., boots and shoes, Front
Smiley John, farmer, Front
Smith John, cabinetmaker, Victoria
Smith Mrs. D. L., St Lambert
Smith W. E., chief clerk accountant's of G.T.R., 8 Argyle av
Snider Edward, blacksmith G.T.R., Victoria
Sowdon Francis M., merchant, Victoria
St Barnabas Church, Church of England, r Wm. J. Dart, incumbent, Lorne av
St Ives Moise, laborer, Front
St Ives Moïse, jun., laborer, Front
St Ives Télesphore, carter, Victoria
ST LAMBERT JUNCTION STATION G.T. T. Crane, station agent
St Lambert Post office, D. O. Davies, p master, Victoria
Ste Marie Moïse, laborer, Front
Stevens C. A., tel operator, Victoria av
Sudbury Jas. P., fire insurance, Lorne av
Tapson W. H., general agent, St Denis
Tarte A., blacksmith, Front
Tatum Herbert, auditor G.T.R., Lorne av

er, Front
ntant C.P.R., Victoria
neral freight dept. G.T.
distributor G.T.R., Victori
e, bookkeeper, Front
ocery, Front
chinist, Front
ctor, Front
borer, Victoria
her, Victoria
rer, Victoria
, horse dealer, Victoria
accountant Montreal W
nt, 5 Argyle av
perintendent Belding, Pau
Victoria
M.D., physician and surge
lth officer Hawthorn Cott
, clerk, Elm av
therine, wid James, jun., Fr
dener, Front
ront
telegraph operator, Victoria
ish officer and game keeper
oec, Victoria
W. Nelles & Bro., 2 Argyle
laborer, Front
ollector, Front
ter, Victoria av
gyle av
laborer, Front
countant, Victoria av
agent G.T.R., off Victoria
laborer, Front
n traveller, Victoria
nager telegraph office, Elm
pher, Front
id John, Elm av
ncial editor Montreal Her
, travelling agent, Victoria
, clerk, Elm av
Beall, Ross & Co., Elm av
rk, Victoria
hurch, Front
LLIAM HENRY, account
G.T.R., Victoria
jun., clerk G.T.R., Argyle
tham & Scott, Front
and shoes, Front
er, Front
tmaker, Victoria
St Lambert
ief clerk accountant's of
av
acksmith G.T.R., Victoria
, merchant, Victoria
ch, Church of England,
umbent, Lorne av
er, Front
laborer, Front
carter, Victoria
NCTION STATION G.T.
agent
office, D. O. Davies, p
borer, Front
perator, Victoria av
e insurance, Lorne av
ral agent, St Denis
h, Front
itor G.T.R., Lorne av

lier James G., com traveller, Front
roux Robt., jun., of Brais & Terroux, Front
mpson Jos., ins. agent, Front
mpson Percy, manager, 6 Argyle av
mpson Sydney, clerk, 6 Argyle av
mson Jas., cabinetmaker, Front
deau Aug., fireman, Front
deau H., laborer, Victoria
deau Jos., plumber, Front
deau Mrs. C. F., wid Alexis, 6 Argyle av
deau Alfred, painter, Front
deau Jos., joiner, Front
lker John, Accident Ins. Co., Elm av
lker Mrs., Victoria av
sleyan Methodist church, rev — Henderson, pastor; H. H. Rosevear, John Smilie and Martin Craig, trustees
imbey A. J., bookkeeper, sec.-treas. of St. Lambert, Lorne av
ckham P. M., Mayor, inspector Queen Ins. Co., Victoria
lbert Alfred, boilermaker, Front
lbert Geo., painter, Front
lbert Robert, laborer, Front
lliams Fred., journalist, Elm av
lliams Henry, clerk G.T.R., Victoria
lson Mrs. A., wid A., Victoria
rkman F., clerk, 3 Argyle av
right David, accountant Canada Life Assurance Co., Montreal, Front
right James, architect, St Euphana cottage, off Victoria

ST. LOUIS OF MILE END.

Formerly a part of Coteau St. Louis.

(Incorporated in 1878.)

village situated between the limits of Outremont village and the west limits of Coteau St. Louis, parish of l'Enfant Jésus, seigniory of Montreal, county of Hochelaga. There is a large deaf and dumb institution kept by the Clercs St. Viateur. It has also a splendid convent for young ladies, kept by the Providence nuns and sisters of La Presentation. Distant from Montreal 2 miles. Mail twice a day. Population about 2,500.

UNICIPALITY OF ST. LOUIS OF MILE END.

Mayor—A. A. Beauchamp

Councillors— —. Renaud, Jos. Martel, Jos. Belger, jun., Louis Dazé, Edouard Guilbeault, Léonidas Villeneuve

Secretary-Treasurer—P. David

Town hall—119 St Dominique st

adémie St Louis du Mile End, rev. Brother Royer, director; brothers C. Charbonneau, Ulric Sylvestre, —. Trudel, teachers, head of St Dominique

GRICULTURAL EXHIBITION GROUNDS, Louis Collerette, caretaker, Mount Royal av

arie Jos., laborer, 82 St Dominique
llaire Jean Bte., laborer, 102 St Lawrence
llaire Jos., laborer, 63 St Lawrence
llard Chas., carriagemaker, Mount Royal av
nyot George, trader, 132 St Dominique
bin Jos. Edmoud, carter, 10 Geo Hypolyte
bin Jos., laborer, 141 Robin
bin Wilfred, mason, 11 St Dominique
ger Arthur, P. O. clerk, 210 St Lawrence
ger Pierre, 6 Fortin
ger W., carpenter, 82 St Lawrence
rcelo H. M., jun., clerk, 134 St Dominique
rcelo H. M., M.D., 134 St Dominique
stien André, shoemaker, 125 St Lawrence

Bastien François, laborer, 58 St Lawrence
Bastien Isidore, shoemaker, r 94 St Dominique
Bastien J. Bte., quarryman, 33 Robin
Bastien Leonard, joiner, 9 St Dominique
Bazinet Jos., laborer, 3 St Joseph
Beaucaire Charles, stonecutter, 37 Stuart
Beauchamp A. Armand, jeweller, 104 St Dominique
Beauchamp Mrs A., wid Moise, grocer, 38 Robin
Beaudry Dubord, woodturner, 144 St Lawrence
Beaulieu Antoine, laborer, 169 St Lawrence
Beaulieu J. Bte., shoemaker, 169 St Lawrence
Beaulieu Ths., shoemaker, 105 St Lawrence
Belaire Napoléon, mason, r 37 St Lawrence
Bélanger Desiré, shoemaker, 33 St Lawrence
Bélanger François, carter, 31 St Lawrence
Bélanger François, laborer, r 10 Fortin
Bélanger Homère, grocer, 186 St Lawrence
Bélanger J. Bte., grocer, 129 St Lawrence
BELANGER JOS., jun., dry goods, groceries, liquor, butcher, firewood dealer, 120 and 122 St Lawrence
Belanger Jos., painter, 16 Robin
Bélanger Jos., sen., mason, 164 St Lawrence
Belanger L. O., joiner, 166 St Lawrence
Belanger Ovide, joiner, 98 St Dominique
Bergeron Jos., carpenter, r 121 St Lawrence
Bérichon Ant., mason, 175 Robin
Bigras Joseph, laborer, 160 Mount Royal av
Bilodeau Théophile, collector, 48 Robin
BIRTZ REV. F., curé Church L'Enfant Jésus, St Dominique
Birtz Jos., butcher, 89 St Dominique
BISSON LOUIS H. C. S., general agent and collector, 55 St Lawrence
Blanchette Aimé, mason, 13 St Dominique
Boivin Isaie, laborer, 24 St Dominique
Boivin Stanislas, shoemaker, 100 St Lawrence
Boucher Baptiste, carter, r 151 Robin
Boucher Frs. X., carter, 178 St Lawrence
Boucher Dieudonné, quarryman, r 163 St Lawrence
Boucher Horace, clerk, 178 St Lawrence
Boucher Jos., quarryman, 127 St Lawrence
Bourdignon Mrs. D., wid Nar., 151 Robin
Bourdignon T., 151 Robin
Bourdon F. X., milkman, 90 St Lawrence
Bourdon Mrs. Eliz., wid Jos., 54 St Lawrence
Bouvais Joseph, milkman, 209 Robin
Boyd Henry, foreman C.P.R., 138 St Lawrence
Boyer Mrs. E., wid Chas., r 119 St Lawrence
Bradley Jos., laborer, 2 Fortin
Brazeau Louis, butcher and grocer, 96 Mount Royal av
Brien Jos, 163 St Lawrence
Brière Mrs. M., wid Laurent, 64 St Lawrence
Brisebois Moise, shoemaker, r 92 St Dominique
Brisebois Jos., laborer, r 10 Fortin
Broomfield Joseph, policeman, 164 Mount Royal av
Brunet André, milkman, 128 St Lawrence
Brunet Isaie, laborer, 169 St Lawrence
Brunet Isidore, laborer, 94 St Dominique
Brunet J. Bte., laborer, 66 St Dominique
Brunet Jos., laborer, r 127 St Lawrence
Brunet Louis, sen., laborer, r 107 St Dominique
Brunet Miss Marie, dressmaker, 107 St Dominique
Brunet Philéas, laborer, 121 St Lawrence
Brunet Xavier, laborer, 69 St Lawrence
Byette Bapt., carpenter, r 122 St Dominique
Cadieux François, carriage maker, 98 Mt Royal av
Cadieux J. B., grocer, 87 St Lawrence
Cadieux J. B., wood dealer, 72 Mt. Royal av, h 87 St Lawrence
Cadieux Joseph, carter, 19 St Lawrence
Campeau Michel, bailiff, 124 St Lawrence
Campeau Mrs. M, dressmaker, 134 St Lawrence

CANADIAN PACIFIC RAILWAY DEPOT. W. Cleghorn, baggageman; W. E. Hamilton, agent; Alonzo McDonald, day telegraph operator; J. E. Serror, night telegraph operator; Goyette, switchman; head of St Lawrence
Caron Cyprien, laborer, 44 Robin
Caron Em., laborer, 58 Robin
Caron F. X., gravel roofer, 8 Robin
Caron François, laborer, 51 Robin
Chalifoux Mrs. Solomée, wid Benj., 65 St Lawrence
Chalifoux Stanislas, mason, r 71 St Dominique
Champagne Noé, quarryman, 47 Robin
Champagne E. O., inspector, 143 St Lawrence
Charbonneau Frs., mason, 140 St Dominique
Charbonneau Frs., carter, 25 St Lawrence
Charbonneau Hormisdas, laborer, 101 St Dominique
Charbonneau J. Bte., laborer, 62 St Dominique
Charbonneau Louis, laborer, 41 St Lawrence
Charest F. M. A., bursar of Deaf and Dumb institution, St Dominique
Charest rev. A., manager of St Louis of Mile End planing saw mill, St Dominique
Chartrand Baptiste, mason, r 71 St Dominique
Chartrand Moïse, stonecutter, 13 Robin
Cherrier Louis, stonemason, r 119 St Lawrence
Chevalier Odilon, contractor, 89 St Lawrence
Chevalier Théophile, tollgate keeper, 93 St Dominique
Collerette Louis, mason, 23 St Dominique
Collette John, tailor, r 136 St Lawrence
Connors Andrew, laborer, 15 Robin
Contant Louis, gardener, 37 Stuart
Cooke J. A., accountant Jacques Cartier bank, 22 Carrière
Cooke Thomas, painter, 22 Carrière
Cooper Richard, carter, off St Urbain
Corbeil Chas., carter, 54 Robin
Corbeil Damase, carter, 68 St Dominique
Corbeil Paul, sen., laborer, 87 St Dominique
Corbeil Paul, jun., shoemaker, 87 St Dominique
Corbeille Frs., stonecutter, 94 St Lawrence
Corbeille François, carter, 211 Robin
CORPORATION OF ST LOUIS OF MILE END, A. A. Beauchamp, mayor; Pierre David, jun., sec.-treas., 117 St Dominique
Côté J. Bte., carpenter, r 2 Robin
Courval Hypolite, cooper, r 72 St Dominique
Courval Louis, laborer, 56 Robin
Coutu Charles B., printer, 34 Robin
Couture Louis, laborer, r 68 St Dominique
Crevier Augustin, quarryman, 96 St Lawrence
Crevier J. W., confectioner, 46 Robin
Crevier Télesphore, carter, Mount Royal av
Cunningham J., laborer, 50 Robin
Cyr Michel, l 56 Mount Royal av
Cyr Treffé, bookbinder, 92 St Lawrence
Dagenais Arthur, joiner, 15 St Lawrence
Dagenais Edouard, shoemaker, 92 St Dominique
Dagenais Maxime, joiner, 13 St Lawrence
Dagenais Narcisse, shoemaker, 92 St Dominique
Daigle Joseph, laborer, 90 St Dominique
Daigle Pierre, 128 St Lawrence
David N., bricklayer, 12 Geo. Hypolite
David Pierre, jun., 117 St Dominique
David Pierre, sen., laborer, 130 St Lawrence
Davidson James, butcher, Mt Royal av, h St Dominique cor Fortin
Davidson James, trader, 76 St Dominique
Davidson James, sen., shoemaker, cor St Dominique and Fortin
Dazé Jos., carter, 110 St Dominique
Dazé Louis, wheelwright, 78 Mount Royal av
DEAF AND DUMB INSTITUTION, rev. J. Bte. Manseau, P.S.V., director, St Dominique
Déguire Jos., laborer, 1 Fortin
Delorme Edouard, carter, 109 St Lawrence
Delorme Isaïe, carter, 103 St Lawrence
Delorme Jean, quarryman, 170 St Lawrence
Delisle Frs., laborer, 167 St Lawrence
Delisle Joseph, shoemaker, 126 St Dominique
Dépatie Ant., laborer, r 116 St Dominique
Desforges Louis, shoemaker, 71 Robin
Desjardins Joseph, laborer, Mount Royal av
Desjardins M., laborer, 31 Robin
Deslauriers A., shoemaker, r 124 St Dominique
Deslauriers Alfred, laborer, 4 Fortin
Deslauriers E., shoemaker, r 72 St Dominique
Desnoyers Odilon, baker, 58 St Dominique
Desormeau Mrs. D., wid Lambert, 162 Mount Royal av
Desrochers Joseph, laborer, 88 St Dominique
Desrochers Jos., carpenter, r 163 St Lawrence
Desrochers Narcisse, laborer, r 100 St Lawrence
Desfour J. B., laborer, r 35 St Lawrence
Dinel Francis, laborer, 75 Robin
Dubé Alfred, laborer, 81½ St Lawrence
Dubé J. Bte., laborer, 83 St Dominique
Dubé Maxime, laborer, 119 St Lawrence
Dubois André, mason, r 78 St Dominique
Dubois Miss E., dressmaker, 71 St Lawrence
Dubois Mrs. Adéline, wid Pierre, r 69 St Lawrence
Dubois Stanislas, joiner, 71 St Lawrence
Dubois Treffé, grocer, and Post office, 85 St Lawrence, h 81 do
Dufaux Antime, laborer, r 37 St Lawrence
Duffy William, laborer, Mount Royal (English cemetery
Dufour Damase, laborer, 24 St Dominique
Dufour rev. Albert, vicar St Enfant Jesus church St Dominique
Dupras Joseph, carter, 155 Robin
Dupré L., bookkeeper, 57 St Lawrence
Dupré Narcisse, bricklayer, 57 St Lawrence
Dwyer Michael, gardener, 7 Stuart
Ediger Albert, trader, 207 Robin
Evans Mrs. M., wid T., caretaker Protestant Dissentient school, Robin
Fire Station St Louis Mile End, John Speddin engineer, 117 St Dominique
Fleurant L., 102 St Dominique
Fleurant Miss E., 102 St Dominique
Forget Ant., laborer, r 118 St Dominique
Fortin Emile, cabinetmaker, 53 St Lawrence
Fortin François, carter, 81 St Dominique
Fortin Moïse, laborer, 68 Robin
Fortin Mrs. Mélie, wid Xavier, r 151 Robin
Fournier Cleophas, joiner, 167 Robin
Fournier David J., carter, 137 Robin
Fournier George, carter, 137 Robin
Fournier Jos., butcher, 39 Robin
Fournier Jules, butcher, 137 Robin
Fournier Maxime, laborer, 147 Robin
Fournier Maxime, carter, 155 Robin
Gagnon François, contractor, 158 St Lawrence
Galarneau Chas., carter, r 138 St Dominique
Galarneau Maxime, laborer, 49 St Lawrence
Galipeau Alexis, trader, 161 St Lawrence
Gamache Mrs. S., wid Henri, 62 St Lawrence
Garceau Victor, tanner, 132 St Dominique
Gaudry Chs. Henri, silversmith, 154 St Lawrence
Gaudry Joseph, laborer, 62 St Lawrence
Gauthier A., carter, r 70 St Dominique
Gauthier E., butcher, 81 St Louis
Gauthier Jean, joiner, 72½ St Dominique
Gauthier O., veterinary surgeon, 9 St Lawrence
Gauthier Onésime, jun., blacksmith, 9 St Lawrence
Gelinas E., of Landry & Gelinas, 109 St Lawrence
Gervais Philippe, horse dealer, 145 St Lawrence
Gingras Antoine, laborer, 130 St Dominique

Gingras P., joiner, 6 Stuart
Gingras René, laborer, 22 St Dominique
Giroux Adjutor, joiner, 182 St Lawrence
Giroux Eugène, laborer, 92 St Dominique
Giroux Joseph, joiner, 49 Robin
Giroux Martin, cabinetmaker, 110 St Dominique
Godin Henri, quarryman, r 121 St Lawrence
Godin Mrs. Louise, wid Benj., 121 St Lawrence
Godmaire Alex., laborer, r 54 St Lawrence
Godmaire Isidore, sen., laborer, 25 St Dominique
Godmaire Isidore, sen., laborer, 100 Mount Royal av
Godon Amable, clerk, 23 St Dominique
Gosselin Luc, 146 St Lawrence
Gougeon André, baker, r 124 Dominique
Gougeon Nap., plasterer, 122 St Dominique
Goure Alexis, stonecutter, 70 Robin
Gratton Hubert, trader, 177 Robin
Gratton S., laborer, 73 St Dominique
Gravel Alfred, carter, 85 St Dominique
Gravel Charles, butcher, 157 St Lawrence
Gravel Mildage, carter, 64½ St Dominique
Gravel Moise, engineer, 66 Robin
Gravel Pierre, laborer, 56 St Lawrence
Gravel Théophile, engineer, 61 St Lawrence
Gravel William, laborer, 64 St Dominique
Gravel Wm., tinsmith, 68 Mount Royal av
Grénard Pierre, milkman, off Robin
Guernon Ed., carriagemaker, 140 St Dominique
Guernon Joseph, carter, 6 St Louis
Guernon Joseph, shoemaker, 45 Robin
Guernon Pierre, carter, 137 St Lawrence
Guibault —, 36 Robin
Guilbault Ed., sen., quarryman, 85 Robin
Guilbault Frs. X., laborer, 149 Robin
Guilbault Jos., jun., contractor, 79 Robin
Guilbault Joseph, laborer, r 57 Robin
Hamel Jules, baker, 128 St Lawrence
Hammond Thomas, laborer, r 48 Robin
Harber Eugène, artist, 22 Robin
Hébert Mrs. D., wid Joseph, 156 Mount Royal av
Hogue Hercule, tailor, 156 St Lawrence
Hogue Mrs., r 10 Fortin
Hogue Télesphore, hotelkeeper, near C.P.R.
Hopkins Wm. T., com traveller, 26 Carrière
Hott Stanislas, laborer, 51 Robin
Hubert Alex., laborer, 23 Robin
Jarry Honorius, quarryman, 150 St Lawrence
Johnson William, carter, r 79 Robin
Labelle Cyrille, laborer, r 118 St Dominique
Labelle Gilbert, stonecutter, 80 St Lawrence
Labelle Isaie, butcher, 70 Mount Royal av
Labelle Jos., bricklayer, 148 St Lawrence
Labelle Léandre, shoemaker, 181½ St Dominique
Labelle Martin, butcher, 77 St Lawrence
Labelle Moise, laborer, 97 St Lawrence
Labelle Moise, shoemaker, 70 St Dominique
Labelle Timothée, carter, 136 St Lawrence
Lacasse J., joiner, 16 St Dominique
Lacasse J. B., joiner, 104 St Lawrence
Lacasse J. Bte., cigar maker, 29 St Lawrence
Lacasse Olivier, carter, 35 St Lawrence
Lacelle Arsène, mason, 154 Mount Royal av
Lachapelle Baptiste, currier, r 98 St Dominique
Lachapelle J. Bte., jun., laborer, 93 St Lawrence
Lachapelle J. Bte., sen., laborer, 78 St Lawrence
Lacombe Ed., laborer, 35 Robin
Lacombe Louis, carter, 162 Mount Royal av
Lefléche Louis, laborer, r 147 St Lawrence
Lafleur Jos., stonecutter, 122 St Dominique
Lafleur Xavier, joiner, 162 Mount Royal av
Lafontaine Jos., laborer, 130 St Dominique
Lafontaine Xavier, laborer, 176 St Dominique
Lajeunesse Hor., bailiff, 62 Robin
Lalonger —, 74 St Dominique
Lalonger Mrs. P., wid. T., 96 St Dominique
Lalonger Osias, joiner, 14 St Dominique
Lambert Henry, milkman, 72 Robin
Lamothe Charles, quarryman, 75 St Dominique
Lamouche Mrs. Marie Anne, wid Jos., 18 Robin
Lamouche Nap., laborer, 33 Robin
Lamouche Siméon, carter, 33 Robin
Lamoureux Jos., laborer, 51 Robin
Lamoureux Jos., 73 St Lawrence
Landry Denis, saddler, and sexton of Church St Enfant Jésus, 109 St Lawrence
Landry & Gelinas, barbers and fruit store, 109 St Lawrence
Lanois Louis, carter, 106 St Lawrence
Lanthier Célestin, shoemaker, 158 Mount Royal av
Lanthier Mrs. Marguerite, wid Isaie, 151 St Lawrence
Lapierre Ambroise, laborer, 139 Robin
Lapierre Louis, grocer, 77 St Louis
Lapierre Louis, carter, r 100 St Lawrence
Lapierre Mrs. E., wid F. X., 14 Robin
Lapierre Pierre, 78 St Louis
Lapointe Léon, blacksmith, 99 St Dominique
Lapointe Miss Olive, 100 St Dominique
Lapointe Moïse, laborer, 90 St Dominique
Lapointe Mrs. J., 112 St Dominique
Larivée Cyrille, laborer, r 122 St Dominique
Larose Arthur, lather, 68 St Lawrence
Larose Cléophas, laborer, 37 St Lawrence
Larose Léon, mason, 66 St Lawrence
Latour Chas., stonecutter, 11 Stuart
Latour Jos., blacksmith, 135 St Lawrence
Latour Jos., miller, 1 St Joseph
Latour Louis, carpenter, 3 Stuart
Lauzon Michel, laborer, 69 St Lawrence
Lavallée Narcisse, shoemaker, r 4 Robin
Leverdure Jos., contractor, St Louis
Laverdure Paul, mason, 21 Robin
Laviolette Louis, laborer, 73 Robin
Lavoie Louis, carter, 95 St Lawrence
Lavoie Martin, carter, r 71 Robin
Lawrence John, quarryman, r 151 Robin
Leblanc Isaie, butcher, 98 St Lawrence
Leblanc Isidore, laborer, r 96 St Dominique
Lebœuf Joseph, 120 St Dominique
Leclaire Alfred, paper maker, 11 St Lawrence
Leclaire E., joiner, 142 St Dominique
Leclaire Césaire, jun., blacksmith, 18 St Dominique
Leclaire Césaire, sen., blacksmith, 18 St Dominique
Leclaire Frs., carriagemaker, 11 St Lawrence
Leclaire J. Bte., cabinetmaker, 4 St Louis
Leclaire J. Olivier, 147 St Lawrence
Leclaire Uldéric, blacksmith, 14 George Hypolite
Lefebvre Philippe, trader, 159 Robin
Lefebvre Mrs. Casimir, 108 St Dominique
Lemay David, trader, 70 St Lawrence
Léonard Ed., gardener, 60 St Lawrence
Léonard Elvidas, grocer, 20 St Dominique
Léonard H., 22 St Dominique
Léonard Jos., laborer, r 57 St Lawrence
Léonard Mrs. Elizabeth, wid. Jos., 54 St Lawrence
Leroux Jos., sen., laborer, 156 Mount Royal av
Leroux Jos., jun., laborer, 156 Mount Royal av
Lesage Maxime, butcher, Mount Royal av
Lescarbeau E., r 79 Robin
Leville Baptiste, painter, 79 St Lawrence
Levis Charles, laborer, r 2 Fortin
Limoges Antoine, driver, 141 St Lawrence
Limoges Regis, mason, 15 Robin
Limoges Victor, shoemaker, r 76 St Dominique
Lortie Joseph, 11 St Dominique
McLoughlin Archibald, laborer, r 89 St Lawrence
McGillis John C., surveyor, 174 St Lawrence
Maher Treffé, laborer, 19 Robin
Mailloux Chas., shoemaker, 8 Fortin

Mailloux Joseph, shoemaker, 90 St Dominique
Major Louis, laborer, 152 St Lawrence
Malbœuf J. B., butcher, cor Mount Royal av and St Dominique, h 239 Mount Royal av
MANSEAU REV. B. J., director Deaf and Dumb Institution, St Dominique
Marcotte C., laborer, 28 Robin
Marenger Théodore, shoemaker, 88 St Dominique
Marineau Augustin, carter, 153 St Lawrence
Marineau Pierre, carriage maker, 102 Mount Royal av, h 100 do
Marineau Victor, butcher, 153 St Lawrence
Martel Jos., 59 St Lawrence
Martel Siméon, quarryman, 43 St Lawrence
Martel Théophile, quarryman, r 51 St Lawrence
Martel Théophile, sen., 51 St Lawrence
Martel Thos., quarryman, r 21 St Lawrence
Martin Francis, joiner, 123 St Lawrence
Martineau F. X., quarryman, 124 St Dominique
Martineau Frs. X., shoemaker, r 99 St Dominique
Masson Wm., carter, 17 St Lawrence
Meilleur Adolphe, conductor, 184 St Lawrence
Meilleur Alex., shoemaker, 97 St Dominique
Meilleur B., conductor, 147 St Lawrence
Meilleur Jules, laborer, 62 St Lawrence
Meilleur Mrs. D., wid Jos., 97 St Dominique
Menard Hormisdas, carter, 39 St Lawrence
MILE END HOTEL, Thomas Wiseman, proprietor, St Louis of Mile End
Mireault C., grocer, 32 Robin
Miron Fabien, laborer, 7 St Dominique
Miron François, 60 St Dominique
Monette Argé, milkman, 6 Stuart
Monette Clovis, bricklayer, r 38 Robin
Monette J., bricklayer, 77 Robin
Monette H., laborer, 47 St Lawrence
Monette Louis, bricklayer, 15 St Dominique
Monette Napoléon, shoemaker, 21 St Dominique
Morache J. Bte., joiner, 8 St Louis
Murphy Patrick, salesman, 76 St Lawrence
Nadon André, laborer, 27 Robin
Neven rev. Theo., vicar St Enfant Jesus Church, St Dominique
Norris John, laborer, 52 Robin
O'Meara Richard, engraver, 3 St Dominique
Ouellette Théophile, carter, 93 St Dominique
Pagé Geo. E., teacher, 118 St Dominique
Paiement M., laborer, 84 St Dominique
Paquette Cyprien, painter, 15 Stuart
Paquette Jos., baker, 62 St Dominique
Paquette Marcelin, laborer, 62 St Dominique
Paquette Médore, baker, 132 St Lawrence
Paquette Michel, carter, 73 St Lawrence
Paquette Pierre, laborer, r 156 St Lawrence
Paquette Victor, mason, 66 Mount Royal av
Paradis Alex., switchman, 91 St Dominique
Paré Joseph, barber 69 St Lawrence
Patrix —, laborer, 72½ St Dominique
Pellerin François, trader, r 27 St Lawrence
Pelletier François, foreman, 6 St Louis
Petit Louis, quarryman, 145 Robin
Picard Edouard, joiner, r 57 Robin
Piché Hormisdas, laborer, 64½ St Dominique
Pichette Camille, blacksmith, 5 St Lawrence, h 986 Ontario
Plouffe Joseph, butcher, 86 St Lawrence
Plouffe Jos., shoemaker, 83 St Lawrence
Poirier Jos., jun, trader, 114 St Dominique
Poirier Jos., sen, laborer, 52 St Lawrence
Police Station of St Louis of Mile End, Pierre David, jun., guardian; John Spedding, constable, 117 St Dominique
Pominville Ovide, grocer, 62 Mount Royal av
Post Office of St Louis of Mile End, Treffé Dubois, postmaster, 85 St Lawrence
Prevost Gédéon, laborer, 162 Mount Royal av
Prevost Sévère, stonecutter, 6 Stuart
Pressault Joseph, sen., carpenter, 171 St Lawrence
Protestant Dissentient school, Miss M. Kingan teacher, Robin
Providence du Saint Enfant Jésus, rev Sœur Hélène, superioress, St Dominique
Quirk Eugene, civil engineer, 176 St Lawrence
Racette Anthime, jun, shoemaker, 24 Robin
Racette Anthime, sen., carter, 2 Robin
Racette Joseph, 2 Robin
Raymond Bte., r 92 St Dominique
Raymond Joseph, laborer, 84 St Dominique
Reinhold Adolphe H., engraver, 24 Robin
Renaud Chas., carter, 38 Robin
Renaud C. F. P., notary, r 70 Robin
Renaud Jos., plasterer, 98 Mount Royal av
Renaud Léandre, carter, 57 Robin
Richelieu Louis, tailor, 25 Robin
Robert Jos., joiner, 125 St Lawrence
Robin Mrs. Mary, wid. Jos., 112 St Dominique
Rose Alphonse, contractor, 170 Robin
Rose Nap., carter, 29 Robin
Roy Joseph, carpenter, 154 Mount Royal av
Sanscartier André, butcher, 165 St Lawrence
Sancartier François, laborer, 48 St Dominique
Sanscartier Mrs., wid Antoine, St Dominique
Sanscartiér Mrs. M., wid J. Bte., 128 St Dominique
Sanscartier Télesphore, 128 St Dominique
Sanscartier Telesphore, carpenter, 71 St Dominique
Saumure Ephrem, mason, 143 Robin
Saumure J. Bte., mason, 155 Robin
Sauriol —, blacksmith, r 80 Mount Royal av
Sauriol J. B., shoemaker, 162 Mount Royal av
School Commissioners of St Louis of Mile End Jos. Martin, chairman; A. A. Beauchamp, Louis Bisson, Jos. Belanger, fils, Henri Chs. Gaudry
Schufelbeary John Jacob, 45 Robin
Senécal Zotique, butcher, 162 St Lawrence
Seguin Donal, guardian C.P.R., 156 Mount Royal av
Sisters of Providence, sister Hélène, superioress St Louis Mile of End
Small William, 10 Robin
Smith James, milkman, 159 St Lawrence
Smith John, foreman, 184 St Lawrence
Spaulding John, jeweller, 135 Robin
St Amour Louis, bricklayer, r 123 St Lawrence
St Aubin J. A., printer, 81 Robin
St Enfant Jésus church, rev F. Birtz, curé; rev Albert Dufour and rev. Theo. Neveu, vicars St Dominique
St Jean Benjamin, bricklayer, 16 George Hypolite
St Jean Bte., laborer, 75 Robin
St Jean Jos., stonecutter, r 18 Robin
St Louis Frs., laborer, r 118 St Dominique
St Louis of Mile End Post office, Treffé Dubois postmaster, 85 St Lawrence
St Louis of Mile End, Planing Mill, rev. A. Charest, manager, cor St Louis and St Dominique
Tardy Mrs. Wilfred, confectioner, 1 St Lawrence
Tardy Wilfred, butcher, 1 St Lawrence cor Mount Royal av, res St Laurent
Tétrault Damien, joiner, 13 Stuart
Tétrault Alex., laborer, 55 Robin
Tétrault Emery, painter, 11 Robin
Tétrault Jérémie, shoemaker, 167 Robin
Théoret rev. Jos. S., vicar of St Enfant Jésus church, St Dominique
Thomas Alex., stonecutter, 75 St Lawrence
Therien Wilfred, laborer, r 122 St Dominique
Touchette Damase, laborer, 99 St Lawrence
Trottier Maxime, machinist, 84 St Lawrence

rudel Jos., quarryman, 72 St Lawrence
illancourt David, joiner, 67 St Lawrence
alade Auguste, wheelwright, 104 Robin
allière Mrs. P., wid Antoine, 64 Mount Royal av
arin Baptiste, quarryman, 153 Robin
arin Louis, quarryman, 80 St Louis
au Eusèbe, milkman, 108 St Lawrence
au Félix, carpenter, 173 St Lawrence
illeneuve Leonidas, of Leonidas Villeneuve & Co., 74 St Lawrence
ILLENEUVE LEONIDAS, & CO., dealers in lumber, gravel, pitch, dry and tar felt for roofing, saw mill, and saw mill at St Jerome, Quebec, St Dominique, St Lawrence
ISEMAN THOMAS, Mile End hotel, Mount Royal av cor St Lawrence
oung William Henry, dentist, 101 Robin

TOWN OF ST. CUNEGONDE.

Incorporated in 1876.

town adjoining the City limits of Montreal, in the seigniory of Montreal, county of Hochelaga, district of Montreal. This municipality is governed by a Mayor and Corporation. A permanent fire and police force is maintained. The Corporation purchased the old St. Jude's church, which they have converted into a handsome town hall, with commodious offices for the secretary, water works, court room, fire station, and a large hall for public meetings, as well as a private residence for the Chief of Police. The town contains two churches, one Roman Catholic and one Protestant; three schools, two Catholic and one Protestant. It also possesses some extensive industries, the most important of which are the Montreal Rolling mills, the Mona Saw mills, Davidson's Stamping works, Amesse foundry, Luttrell's Cracker factory, Findlay's foundry, Henault's Ice house, Leroux's Ice house, T. Prefontain, planing mills and lumber; Wm. Rutherford, sash and door factory; Dominion Wadding Co., and McCaskill's varnish works; Robert Mitchell & Co. brass foundry; Singer Manufacturing Co., Craig & Son's electric works. There is telegraph communication between the Municipal the Water office and works. Population about 8,000.

CORPORATION.

Mayor—J. H. Doré.

Councillors—H. Morin, chairman Fire and Police Committee; C. F. Lalonde, chairman Finance Committee; C. Geoffrion, chairman Road and Light Committee; A. S. Delisle, chairman License, Water and Health; M. Laniel, chairman Town Hall Committee; Guil. Bonneville, chairman City Hall committee. Committee councillors, C. F. Lalonde, councillor; G. N. Ducharme, sec-treas; Auditors: T. J. Bedford and Camille Granger. The Council meets on the first Wednesday of each month.

Chief of Fire and Police Force—Joseph Pagé.

Water Works—Berger & Co., proprietors; C. F. Porlier, cashier.

Catholic School Commissioners—Rev. A. Ségun, chairman; H. Fauteux, Louis Desjardins, F. Payette, Godfroi Courville; G. N. Ducharme, secretary-treasurer.

Protestant School Board—James Davidson, chairman; Robert Bickerdike and Joseph Luttrell; T. J. Bedford, secretary-treasurer.

Commissioners' Court—L. H. Hénault, president; C. F. Lalonde, Jos. Luttrell, J. A. R, Léonard, Paul Desjardins, Louis Fortin. Thos. Cypihot.

BOUNDARIES.

It is bounded by city limits, Lachine canal, Atwater av and Dorchester st.

GUIDE TO STREETS.

Atwater Avenue—From Lachine canal north to St Antoine
Albert—From 42 Dominion west to Atwater av
Bonaventure Square—Corner St James and Vinet
Bonaventure Terrace—From 1451 Notre Dame to Grand Trunk track
Canal—From 2 Vinet west to 1 Napoléon
Delisle—From 34 Fulford west to Atwater av
Dominion—From 3061 Notre Dame north to St James
Labonté—From 63 Vinet west to Mill
Mill—From Lachine canal north to 3317 Notre Dame
Napoléon—From Lachine canal north to Workman
Notre Dame—From City limits west to Atwater av
Quesnel—From Dominion west to 76 Atwater av
St James—From Dominion west to Atwater av
Vinet—From Lachine canal north to St Antoine
William—From 29 Vinet west to Mill
Workman—From 25 Fulford west to 114 Atwater av

Academy of St Cunégonde, conducted by the Sisters of St Anne, rev. sister Marie Pacifique, superioress, 708 Albert
Adams Mrs. Martha, wid. Alex, 161 Delisle
Aitkin William, bookkeeper, 1567 St James
Allard Isaie, joiner, 29 Napoléon
Allard Joseph, carter, 202 Delisle
Allen John, com traveller, 208 Delisle
Allisson Mrs. Elizabeth, wid Wm., 89 Quesnel
Amesse Chs., joiner, 699 Albert
André J. Bte., trader, 3155 Notre Dame
Archambault Joseph, dyer, r 186 Workman
Archambault Joseph, contractor, r 185 Workman
Archambault Mrs. Philomène, wid Wm., r 335 Workman
Archambault Mrs. Vilatine, wid. Wilfrid, r 327 Workman
Ashton Alex., checker, r 1450 St James near Dominion
Ashton Geo., furrier, 1491 St James
Ashton Jas., laborer, 103 Quesnel
Ashton Mrs. Mary, wid John, 85 Quesnel
Asselin J. Bte., mason, 215 Workman
Asselin Jas., joiner, r 215 Workman
Aubin Moise, grocer, 1547 St James
Auburn James, pattern maker, 1627 St James
Auger Etienne, trader, 335 Workman
Auger Frs., confectioner, 1466 St James
Auger Jacques, carpenter, 107 Labonté
Auger Ovila, engineer, 3275 Notre Dame
Auger Wm., carpenter, 109 Labonté
Auger Wm., moulder, 45 Dominion
Baiziere Ferd., shirtmaker, 58 Napoléon
Balardon Thomas, carter, 80 Quesnel
Barbeau Joseph, driver, r 248 Delisle
Bariteau Joseph, hotelkeeper, 3117 and 3119 Notre Dame
Barrette Basile, laborer, r 98 Labonté
Barrette Moïse, laborer, 3287 Notre Dame
Barsalou Edouard, painter, 181 and 183 Workman
Barsalou Léon, carter, 3310 Notre Dame
Baumgarten A., engineer, 238 Delisle
Bayard Narcisse, laborer, 3162 Notre Dame
Beauchamp Aristide, nailer, 7 Dominion
Beauchamp Cléophas, laborer, 190 Workman
Beauchamp Em., blacksmith, 132 Workman
Beauchamp George, laborer, r 1461 St James
Beauchamp Jos., foreman, 143 Labonté

Beauchamp Jos., currier, 133 Workman
Beauchamp Mrs. Zoé, wid E., 137 Workman
Beaudreau Moise, laborer, 256 Workman
Beaudry Albert, baker, 246 Workman
Beaudry Joseph, laborer, r 118 Workman
Beaudry Julien, 1569 St James
Beaudry Timothée, machinist, 119 Vinet
Beaudry Xavier, heater, r 177 Workman
Beaulieu Ed., laborer, r 707½ Albert
Beaulieu Jas., laborer, 1471 St James
Beausoleil Jas., policeman, 3059 Notre Dame
Beausoleil Mrs. Jos., milliner and dressmaker, 3059 Notre Dame
Bedford Ths. J., auditor St Cunegonde corporation
Bélair Jos., hatter, 175 Workman
Bélair Nap., painter, 1578 St James
Belaire P., carter, 273 Workman
Bélanger Chas., clerk, 757 Albert
Bélanger Frs., joiner, 115 Labonté
Bélanger Jos., fireman, 253 Workman
Bélanger Louis, laborer, 759 Albert
Bélanger Moise, joiner, 679 Albert
Bélanger Siméon, waiter, 5 Dominion
Bellec John, heater, r 1494 St James
Bellehumeur Louis, painter, 156 Workman
Belleville Henri, driver, 3073 Notre Dame
BERGER & CO., Water Works office, C. F. Porlier, secretary, 3115 Notre Dame
Bergeron Alex., gardener, r 707½ Albert
Bergeron Jas, school teacher, r 693 Albert
Bernard Charles, laborer, r 1472 St James
Bernard Edmond, laborer, r 625 Albert
Bernard Jos., carter, r 186 Workman
Bernard Jos., laborer, 731 Albert
Bernhardt Louis, machinist, 283 Delisle
Bernier B., laborer, 64 Napoléon
Berthiaume J. Bte, restaurant, 100 Quesnel
Bertrand Alphonse, clerk, 264 Delisle
Bertrand Jas., sawmaker, 3212 Notre Dame
Bertrand Paul, polisher, 264 Workman
Bérubé Louis, painter, 3164 Notre Dame
Bibeau Adolphe, turner, r 192 Delisle
Bienvenu Zéphirin, nailer, 252 Workman
Bilodeau Augustin, boilermaker, 176 Workman
Bilodeau Gaudias, bookkeeper, 198 Delisle
Bilodeau Pierre, carpenter, r 194 Delisle
Binette Adolphe, policeman, 144 Workman
Binette Firmin, writer E. C., 170 Vinet
Binnette Jos., joiner, 147 Labonté
Biron —, joiner, 1621 St James
Bishop Richard, beer bottler, 627 Albert
Bissonnette Théophile, carter, r 3125 Notre Dame
Blache Aug., tinsmith, 178 Delisle
Blache Henri, laborer, r 150 Workman
Blache Mrs. C., wid, r 1554 St James
Blache Mrs. O., wid Albert, 90 Labonté
Blain —, 174 Labonté
Blain Henri, foreman, 1552 St James
Blain Zotique, clerk, 210 Workman
Blais Ignace, joiner, 3222 Notre Dame
Blais Mrs. Marceline, wid Maurice, r 194 Delisle
Blanchette Anselme, joiner, 210 Workman
Blondin Gilbert, machinist, 39 Napoléon
Blouin Onésime, tanner, r 138 Delisle
Boileau Damase, joiner, 344 Workman
Bolduc Arthur, millwright, 317 Workman
Bonneau Lug., laborer, 756 Albert
Bonneville Aug., moulder, 704 Albert
Bonneville Guil., clerk G.T.R., 5 Bonaventure Terrace
Bonneville Mrs., wid C., 711 Albert
Boucher Etienne, joiner, r 3081 Notre Dame
Boucher James, trader, 744 Albert
Boucher L., sen., blacksmith, 3301 Notre Dame
Boucher Séraphin, joiner, 29 Mill
Boucher Séraphin, joiner, 190 Delisle
Boudreau Joseph, laborer, 702 Albert
Boudreau Julien, laborer, 163 Vinet
Boudreau Moise, joiner, 256 Workman
Bouffard Joseph, roller, 127 Workman
Boulé Philias, plasterer, 103 Labonté
Bourcier Arthur, engineer, 295 Workman
Bourcier Frs., nailer, 151 Workman
Bourcier J. B., & Co., groceries, wines and liquors, 3149 Notre Dame
Bourcier J. B., of J. B. Bourcier & Co., bds 3149 Notre Dame
Bourcier Louis, watchman, 3150 Notre Dame
Bourcier Mrs. Alphonsine, wid. J. Tancrede, 22[illegible] Workman
Bourdon Alph., sen., driver, 159 Labonté
Bourdon Joseph, groceries and provisions, 32[illegible] Notre Dame
Bourget Joseph, ship carpenter, 9 Dominion
Boussi Treffé, laborer, r 198 Delisle
Bouthillier Moise, joiner, 139 Labonté
Bouthillier Mrs. M., wid Charles, 173 Labonté
Bouyer Odilon, clerk, 3113 Notre Dame
Boyd John, watchman, 96 Labonté
Boyer Albert, laborer, r 98 Labonté
Boyer Alex., stevedore, r 128 Vinet
Boyer Israël, laborer, 3275 Notre Dame
Boyer Mrs. C, wid George, 256 Workman
Boyer Onésime, joiner, 1462 St James
Boyer Wm., heater, 125 Atwater
Boylan Mrs. Mary, wid John, 76 Quesnel
Brady James, finisher, 186 Delisle
Braidger Mrs., wid Joseph, r 1494 St James
Brazeau Jos., laborer, 1493 St James
Brazeau Miss Agnes, dressmaker, 1493 St James
Brazeau Mrs. Osias, wid Edmond, 2 Bonaventure terrace
Brière Jules, butcher, 227 Delisle
Brisebois Albert, laborer, r 127 Labonté
Brisebois Alfred, carter, 719 Albert
Brisebois Damase, laborer, 1461 St James
Brisebois Frs., painter, r 111 Labonté
Brisebois Onésime, painter, 62 Napoléon
Brissette Mrs. H., wid Léon, r 294 Workman
Brooks Geo., miller, 75 Mill
Brook Geo., wool spinner, 3146 Notre Dame
Broughar Mrs. Elizabeth, wid. M., 97 Labonté
Brouillette J. Bte., contractor, 174 Vinet
Brown Edmund, clerk, 210 Delisle
Brown Frank, clerk, 249 Workman
Brown R. H., tea merchant, 173 Delisle
Brown Wm., 171 Delisle
Bruneau Alfred, laborer, 1541 St James
Brunelle Chs., laborer, 683 Albert
Brunet Cyprien, engineer, 125 Labonté
Brunet George, butcher, 173 Workman
Brunet Mrs Elmire, wid Jos., 146 Workman
Brunet Mag., carter 1488 St James
Brunet Octave, joiner, 326 Workman
Brunet Olivier, storeman, 203 Workman
Brunet Onésime, butcher, 82 Quesnel
Brunet Ovide, butcher, 124 Workman
Burke William B., G.T.R., 1632 St James
Burns Michael, J., constable, 131 Vinet
Buttler Joseph, blacksmith, 1489 St James
Byron Séraphin, laborer, r 136 Delisle
Cadieux Arthur, clerk, 266 Workman
Cadieux Ed., boiler maker, 3125 Notre Dame
Cadieux Magloire, carter, 115 Vinet
Cameron James, joiner, 114 Quesnel
Campbell Conroy, carpenter, 42½ Dominion
Canti Azarie, painter, r 1475 St James

ntin Antoine, joiner, 279 Workman
ntin Benjamin, joiner, 86 Quesnel
ntin Jacques, carter, 79 Quesnel
rdinal Cyrille, carter, 304 Workman
rdinal Gilbert, laborer, 305 Workman
rdinal Nap., grocer, 310 Workman
rdinal Richard, laborer, 45 Vinet
rey Michael, saloon, 629 and 631 Albert
rey Mrs. Mary, wid Michael, 3225 Notre Dame
ron Eugène, carter, 120 Workman
rpentier Narc., gilder, 725 Albert
rrière Alex., carter, 176 Workman
rrière Henri, butcher, r 173 Workman
rrière Odilon, butcher, 336 Workman
rrière Philéas, M.D., physician and surgeon, 3055 Notre Dame
rrière Pierre, upholsterer, 45 Dominion
rrière Pierre, blacksmith, 129 Atwater av
rroll Mrs. Mary, wid Thomas, 188 Delisle
rron Jas., laborer, r 125 Labonté
stalettі Calixte, waiter, 269 Workman
ssé Edouard, cabinetmaker, 122 Workman
ssidy John, foreman, 244 Delisle
uchon Louis, laborer, 1560 St James
yer Amédée, milkman, 745 Albert
yer François, sawyer, 3186 Notre Dame
yer Zénophile, joiner, 122 Workman
ywith Louis, laborer, r 1555 St James
ëlle Nap., nailer, 344 Workman
habotte Levis, carter, 314 Workman
habot Jos., grain and hay dealer, 3300 Notre Dame, h 328 Workman
hadillon F. X., grocer, 174 Delisle, h 28 Dominion
hampoux Joseph, teacher, 240 Delisle
hampoux Jos., teacher, 240 Delisle
haput Pierre, butcher, 3203 Notre Dame
harbonneau Albert, painter, 155 Workman
harbonneau Alex., laborer, 78 Quesnel
harbonneau Antoine, laborer, 308 Workman
harbonneau J. L., tailor, 3218 Notre Dame, h 3220 do
harbonneau J. Bte., tinsmith, 1468 St James
harbonneau Jos., nailer, 295 Delisle
harbonneau Mrs., wid J. B., r 249 Delisle
harbonneau Octave, carpenter, 29 Vinet
harlebois Jos., carpenter, 47 Vinet
harron Hubert, clerk, 121 Labonté
harron Hormisdas, clerk, r 192 Delisle
harron Jérémie, tanner, 625 Albert
harron Patrick, nailer, 128 Workman
hartrand Dominique, butcher, 151 Vinet h 153 do
hartrand Joseph, grocer, 3120 Notre Dame, h 3122 do
hartrand Nap., nailer, 325 Workman
hartrand Zotique, laborer, 308 Workman
hatel Noel, shoemaker, 3190 Notre Dame
hauneau Edouard, moulder, 2735 Notre Dame
hevalier Denis, jun., laborer, 95 Labonté
hevalier Denis, sen., laborer, 101 Labonté
hevrefils Fred., laborer, r 133 Workman
hisholm A., clerk, 1562 St James
hrétien Alphonse, laborer, r 308 Workman
inq Mars Acadeus, bookkeeper, 150 Labonté
lark Alexandre, plasterer, 86 Quesnel
lark Mrs. Mag., wid. Geo., 137 Vinet
lement Marcel, laborer, 3211 Notre Dame
lement N., trader, r 319 Workman
loutier Joseph, joiner, 131 Atwater av
oderre Damase, laborer, 125 Atwater
olbec Samuel, laborer, 177 Vinet
ollette Jos., blacksmith, 743 Albert
ollege Ste Cunegonde
onaughton Francis, short hand writer, 168 Vinet
onstantin Amable, laborer, 719 Albert
Conway James, storeman, 259 Workman
Corbeille Arthur, driver, 146 Labonté
Corbeille Alphonse, butcher, 94 Labonté
Corbeille Théodule, joiner, 248 Delisle
Cornell Mrs., wid Manly, 236 Delisle
Cornell Wm., currier, 238 Delisle
CORPORATION OF ST CUNEGONDE, 224 Workman, J. H. Doré, mayor; G. N. Ducharme, sec.-treas.
Corriveau Onésime, machinist, 152 Delisle
Costigan Thomas, printer, 1562 St James
Coté Alfred, carter, r 139 Vinet
Coté Edouard, carpenter, 141 Vinet
Coté Elie, carpenter, 1488 St James
Coté Magloire, laborer, 171 Vinet
Couillard David, pattern maker, r 198 Delisle
Couillard Joseph, nailer, 26 Dominion
Couillard Louis, hardware, etc., 3099 Notre Dame, h 3100 do
Couillard Mrs. Adéline, wid Jos., r 252 Delisle
Courcelles Octave, mason, 319 Workman
Coursi Jos., mason, 294 Delisle
Courville Ant., carter, 107 Labonté
Courville Godfroi, butcher, 1460 St James
Courville Olivier, hotel, 3138 Notre Dame, h 3140 do
Cousineau Antoine, carter, 148 Labonté
Cousineau Egésippe, joiner, 142 Labonté and 203 Workman
Cousineau Dalpé, clerk, 153 Labonté
Cousineau Moise, shoemaker, 63 Napoléon
Coutu Isidore, machinist, 273 Workman
Coutu Joseph, laborer, 256 Workman
Craig Alp., of Craig & Son, 2775 St Catherine
Craig Cyrille, joiner, 273 Workman
Craig Isale, of Craig & Son, 2775 St Catherine
Craig J. A. J., of Craig & Son, 2775 St Catherine
Craig & Son, electric light station, 759 Albert
Crevier J. Bte., carter, r 286 Workman
Crossley James, dyer, 39 Dominion
Curran Henry, watchmaker, 3200 Notre Dame
CYPIHOT THEODULE, M.D., C.M., 106 Vinet
Dagenais Anastase, nailer, r 177 Workman
Dagenais Benjamin, contractor, 1564 St James
Dagenais William, nailer, 119 Workman
Daignault Ernest, telegraph operator, r 152 Workman
Daignault Fred., laborer, r 152 Workman
Daignault Camille, brakeman G.T.R., 150 Workman
Dallaire Murita, cabinetmaker, 147 Workman
Dalpé Alex., machinist, 287 Workman
Dalpé Louis, clerk, 291 Workman
Dalveau Armand, trader, 3267 Notre Dame
Damien Narcisse, contractor, 79 Quesnel
Dancose Joseph, bookkeeper, 1563 St James
Dansereau Camille, confectioner, 137 Labonté
Dansereau Ulric, machinist, 156 Labonté
Daoust Alex., laborer, 102 Quesnel
Daoust Alp., carter, 621 Albert
Daoust Antoine, laborer, 75 Labonté
Daoust Honoré, joiner, 184 Workman
Daoust Emery, laborer, r 3269 Notre Dame
Daoust Isidore, roofer, r 45 Dominion
Daoust Moïse, laborer, r 123 Labonté
Daoust Narcisse, laborer, 45 Dominion
David Edouard, granite cutter, 240 Workman
David Jos., blacksmith, 186 Workman
Davidson Thomas, manufacturer of tinware, etc. 221 Delisle, office 274 St Paul
Davis Alfred, nailer, 249 Delisle
Day Pierre, moulder, 752 Albert
Décarie Joseph, trader, 276 Delisle
Deconick Henry, 151 Labonté
Deconick Léon, segt. police, 151 Labonté

Dechesne Alphonse, moulder, r 359 Workman
Deschesne Henry T., bookkeeper, 1508 St James
Deschesne Joseph, printer, 1508 St James
Deladurantaye Etienne, laborer, r 711 Albert
Deladurantaye F. X., trader, 178 Delisle
Deladurantaye J. B., rag and junk store, 32 and 34 Napoléon
DELISLE A. S., wholesale and retail groceries, wines, grain and provisions, 168 Workman cor Dominion, h 166 Workman
Delisle Adolphe, marble polisher, 101 Labonté
Delisle J. D., clerk, 57 Vinet
Delisle Ulric, bridgekeeper, 140 Workman
Deloge Joseph, joiner, 338 Workman
Demers J. Bte, laborer, 1475 St James
Demers Joseph, laborer, 280 Workman
Demers Wilfred, carter, 246 Workman
Denomme Joseph, carter, r 719 Albert
Dent William, G.T.R. conductor, 8 Bonaventure terrace
Depatie Mrs. Olympe, wid Louis, 39 Mill
Derouin —, saddler, 47 Mill
DESCHAMPS N., & CO., boots and shoes, 3093 Notre Dame
Deschamps N., of N. Deschamps & Co., 3093 Notre Dame
Desforges Gédéon, laborer, 93 Quesnel
Desjardins Adolphe, laborer, r 185 Workman
DESJARDINS F. X., bailiff and collector, 234 Workman
Desjardins Généreux, 297 Workman
Desjardins Hormisdas, engineer, 297 Workman
Desjardins Jos., clerk, 281 Workman
DESJARDINS LOUIS, dry goods, millinery and merchant tailor, 3129 Notre Dame, h 3153 do
Desjardins Narcisse, tinsmith, 709 Albert
DESJARDINS PAUL, dry and fancy goods, 151 Notre Dame, h 86 Vinet
Desjardins Télesphore, silver plater, 221 Workman
Deslauriers A., carter, 1496 St James
Deslauriers Arthur, joiner, 177 Workman
Deslauriers Aug., laborer, r 711 Albert
Deslauriers Chs., laborer, 703 Albert
Deslauriers Onésime, contractor, 214 Workman
Desmarais Dénis, moulder, r 296 Workman
Desmarais Hubert, joiner, 250 Delisle
Desmond Ths., lumber merchant, 3298 Notre Dame, h 3113 do
Désormeau Chas., mason, 43 Vinet
Désormeau Chs., nailer, 123 Workman
Desparois Félix, joiner, 107 Quesnel
Desparois Joseph, carpenter, 3118 Notre Dame
Despatie Arthur, butcher, 152 Workman
Despatie Nap., carter, r 309 Workman
Desroches Bernard, laborer, 209 Workman
Desrosiers Pierre, laborer, 1469 St James
Desrosiers Pierre, painter, 119 Atwater av
Dicks Wm., shoemaker, 144 Labonté
Dickson Thomas, mason, 98 Quesnel
Dion François, wax flowers, 1561 St James
Dion Wm., carter, 3240 Notre Dame
Dionne Frs., nailer, 192 Workman
Dionne Moïse, joiner, 282 Delisle
Dionne Victor, nailer, 129 Labonté
Dineen Mathew, contractor, 460 St Antoine
Dinelle Wilbrod, nailer, 329 Workman
Doherty John, laborer, r 241 Workman
DOMINION WADDING CO., Geo. E. Stearnes, supt, corner Vinet and William
Donais Amable, merchant tailor and general dry goods, 3185 Notre Dame
Donais Jos., laborer, 286 Delisle
DORE JOSEPH H., mayor, general dry goods, and merchant tailor, 3095 Notre Dame, h 3097 do
Dorval M. J. A., of Brogan & Dorval, 3100 Notre Dame
Draper Henry, laborer, 190 Delisle
Driscoll Miss Mary Ann, 259 Workman
Drolet François, boatman, 725 Albert
Drummond Mrs. Liza, wid James, 161 Labonté
Dubé Chas., contractor, 1591 St James
Dubé William, joiner, 225 Workman
Dubois Aimée, joiner, 1456 St James
Dubois Cléophas, grocer, 3299 Notre Dame
Dubois Etienne, laborer, r 194 Delisle
Dubois Jean Bte., sen., laborer, 79 Labonté
Dubois Joseph, blacksmith, 109 Quesnel
Dubois Mrs. A., wid E., r 313 Workman
Dubuc Etienne, laborer, 127 Atwater av
DUCHARME G. N., postmaster and sec.-treas St Cunegonde, 278 Workman
Duchêne O., tinsmith, 248 Workman
Duclos Philippe, joiner, 325 Workman
Dufort Alphonse, nailer, 3127 Notre Dame
Dufort Joseph, grocer, 261 Workman, h 257 do
Dugas Alphonse, nailer, 105 Labonté
Duggan Patrick, laborer, 610 Albert
Dumontier Chas., joiner, 703 Albert
Dumontier Chs., joiner, r 215 Workman
Dumoulin François, trader, 81 Labonté
Dumoulin Frs., carter, 27 Mill
Dunberry Chas., heater, 3229 Notre Dame
Dunberry Chas., laborer, 289 Delisle
Dunberry James, carter, 3231 Notre Dame
Duncan Mrs. F., wid F., 1485 St James
Duncan Wm, laborer, 157 Delisle
Duparois Jos., carpenter, 3118 Notre Dame
Dupont Romuald, joiner, 3216 Notre Dame
Dupras Alexandre, laborer, 3275 Notre Dame
Duprat Jos., blacksmith, 135 Vinet
Duquette Alex., laborer, r 102 Labonté
Duquette Nap., foreman, 3253 Notre Dame
Duranceau Chas., ins. agent, 142 Delisle
Duranceau Mrs. J. Bte., r 98 Labonté
Durocher Hormisdas, heater, 700 Albert
Durocher Jos., boilermaker, 235 Workman
Durocher Joseph, fruit dealer, 3127 Notre Dame
Durocher Treffié, laborer, 211 Workman
Dussault Jos., carriagemaker, 192 Workman
Dussault Louis, milkman, r 178½ Delisle
Dussault Onésime, shoemaker, 94 Labonté
Dutour Jacques, 3126 Notre Dame
Eagan Edward, brassfinisher, 41 Dominion
Eagan Patrick, gasmaker, 235 Delisle
Elie Arthur, tobacco mnfr., 272 Workman
ELLIOTT HENRY, confectioner, 3201 Notre Dame, h 3199 do
Emond Alexis, millwright, 104 Vinet
Emond Jos., joiner, 1488 St James
Emond L., shoemaker, 241 Delisle
Emond Théophile, joiner, 210 Workman
Ethier Al., butcher, 732 Albert
Ethier Alexandre, collector, 3310 Notre Dame
Ethier Janvier, laborer, r 298 Workman
Ethier Léandre, butcher, 153 Workman, h 26 Dominion
Ethier Théo., 283 Workman, h 237 do
Fabien Cléophas P., cabinetmaker, 3187 Notre Dame, h 3183 do
Fabrique Ste Cunégonde, St James
Faille Louis, finisher, 215 Workmen
Falardeau Abraham, currier, 3291 Notre Dame
FAUTEUX HERCULE, hardware, crockery and tapestry, 3174 Notre Dame. *See adv p*
Favreau Chs., cartér, 66 Napoléon
Favreau John, baker, 141 Vinet
Filiatrault Alf., laborer, 77 Labonté
Filiatrault Anaclet, hatter, r 145 Workman
Filiatrault Louis, hatter, 3180 Notre Dame

Brogan & Dorval, 3100 No
orer, 190 Delisle
Ann, 259 Workman
atman, 725 Albert
iza, wid James, 161 Labonté
ctor, 1591 St James
er, 225 Workman
er, 1456 St James
rcer, 3299 Notre Dame
orer, r 194 Delisle
en., laborer, 79 Labonté
ksmith, 109 Quesnel
d E., r 313 Workman
orer, 127 Atwater av
N., postmaster and sec.-tres
7s Workman
th, 248 Workman
ner, 325 Workman
ailer, 3127 Notre Dame
er, 261 Workman, h 257 do
iler, 105 Labonté
borer, 610 Albert
iner, 703 Albert
iner, r 215 Workman
trader, 81 Labonté
er, 27 Mill
ater, 3229 Notre Dame
borer, 289 Delisle
rter, 3231 Notre Dame
d F., 1485 St James
er, 157 Delisle
enter, 3118 Notre Dame
iner, 3216 Notre Dame
laborer, 3275 Notre Dame
nith, 135 Vinet
orer, r 102 Labonté
man, 3253 Notre Dame
s. agent, 142 Delisle
Bte., r 98 Labonté
, heater, 700 Albert
rmaker, 235 Workman
nit dealer, 3127 Notre Dame
borer, 211 Workman
gemaker, 192 Workman
kman, r 178½ Delisle
hoemaker, 94 Labonté
5 Notre Dame
finisher, 41 Dominion
haker, 235 Delisle
mnfr., 272 Workman
, confectioner, 3201 Notre

right, 104 Vinet
488 St James
r, 241 Delisle
iner, 210 Workman
732 Albert
llector, 3310 Notre Dame
er, r 298 Workman
ner, 153 Workman, h 26 Dom

rkman, h 237 do
cabinetmaker, 3187 Notre

nde, St James
215 Workmen
currier, 3291 Notre Dame
LE, hardware, crockery and
Dame. *See adv p*
66 Napoléon
141 Vinet
er, 77 Labonté
atter, r 145 Workman
er, 3180 Notre Dame

ley John, stove manufacturer, Findley's foundry, 671 Albert cor Vinet, St Cunégonde
nlong Mrs., wid Stevens, 639 Albert
zgerald John, laborer, 114 Workman
eury Thomas, laborer, 3273 Notre Dame
sy Jos., laborer, r 1473 St James
ay Joseph, finisher, 730 Albert
ay Laurent, moulder, 725 Albert
ley Jas., carter, 3242 Notre Dame
ley Patrick, laborer, 231 Delisle
ntaine Chas., mason, 125 Atwater
rd Michael, brassfinisher, 3123 Notre Dame
rget Dolphis, blacksmith, 164 Workman
rtin Jules, laborer, 3293 Notre Dame
rtin Louis, wood and coal dealer, 3098 Notre Dame, h 3158 do
rtin Moïse, engineer, r 359 Workman
ter Mrs., 95 Labonté
ournier David, moulder, 262 Delisle
ournier Jos., bricklayer, 683 Albert
ournier Nap., butcher, r 139 Vinet
ournier Nap., machinist, 25 Mill
ancœur Alexandre, laborer, r 3247 Notre Dame
renette Louis, blacksmith
rbauf Martin, butcher, 140 Delisle
rlong Mrs., wid Stephen, 639 Albert
gné Louis, laborer, r 306 Workman
gné Ovila, moulder, 77 Mill
gnier Maurice, mason, r 1472 St James
gnon Alfred, bricklayer, 130 Workman
gnon Fabien, laborer, 145 Labonté
gnon Félix, mason, 3275 Notre Dame
gnon François, bricklayer, r 129 Workman
gnon Jean Marie, nailer, 139 Workman
gnon John, nailer, 260 Workman
gnon Jos., nailer, 105 Labonté
gnon Louis, baker, 359 Workman
gnon Michel, baker, 729 Albert
gnon Ovila, moulder, 77 Mill
ily Wm., boilermaker, 145 Delisle
larneau Napoléon, laborer, 286 Workman
reau Jos., merchant, 3121 Notre Dame, h 3 Bonaventure terrace
arner Henry, stoneman, 167 Delisle
audreau Anthime, laborer, 3221 Notre Dame
authier Désiré, engineer, 677 Albert
authier Eustache, joiner, 291 Workman
authier Félix, carter, r 189 Workman
authier Léon, laborer, 263 Workman
authier Louis, laborer, 269 Workman
authier Napoléon, nailer, 363 Workman
authier Pierre, laborer, r 1494 St James
authier Theo., baker, 745 Albert
authier Wilfred, hotelkeeper, 3247 Notre Dame
e Owen, foreman, 154 Labonté
endron Germain, carter, r 738 Albert
eofrion Alex., milkman, 206 Workman
eofrion Azarie, 200 Delisle
eofrion Christophe, milkman, 194 Workman
eofrion Mrs. Sophie, wid Louis, 196 Delisle
ermain Pierre, shoemaker, 149 Vinet
ermain Siméon, joiner, 3126 Notre Dame
ervais Arthur, printer, r 186 Delisle
ervais Benj., confectioner, 3168 Notre Dame
ervais Pierre, 3315 Notre Dame
ibbon Paul, watchman, 698 Albert
ibeau Cyrille, shoemaker, 3087 and 3089 Notre Dame
ibeau Emmanuel, clerk, r 113 Labonté
ibeau Olivier, shoemaker, 3134 Notre Dame
ifford Ed., carpenter, 117 Atwater av
ignace O., carter, 261½ Workman
iguere Jos., painter, 116 Workman
iguère Mrs. E. D., wid Jos., 138 Deslisle
irard Arsène Gilbert, agent, 241 Workman

Girard Ferd., laborer, 116 Workman
Girard Jos., laborer, 303 Workman
Giroux Ant., baker, 303 Workman
Giroux John, storeman, r 192 Delisle
Giroux Jos., laborer, r 155 Vinet
Giroux Joseph, laborer, 1484 St James
Giroux Mrs. Marie, wid G., r 150 Delisle
Giroux Mrs. Odile, wid Alfred, 3101 Notre Dame
Giroux T. A., P.O. clerk, 45 Napoléon
Gladu Jérémie, joiner, r 689 Albert
Goosens J. Bte., butcher, 6 Bonaventure terrace
Goderre Alexis, sen., 149 Workman
Goderre Alexis, jun., asst. secretary of St. Cunégonde, 149 Workman
Godin André, laborer, 104 Quesnel
Godin Felix, nailer, 3007 Notre Dame
Godin Isidore, boiler maker, 83 Coursol
Godin Isidore, painter, 81 Quesnel
Gordon Chas., laborer, 161 Delisle
Gosselin Napoléon, carpenter, 62 Napoléon
Gougeon Ant., blacksmith, r 158 Workman
Gougeon Désiré, heater, 278 Delisle
Gougeon J. Bte., laborer, r 329 Workman
Gougeon Joseph, joiner, 98 Quesnel
Gougeon Hypolite, joiner, r 3226 Notre Dame
Goulet François Xavier, foreman, 142 Delisle
Goyette D., blacksmith, 216 Workman
Goyette John, bricklayer, r 196 Delisle
Goyette Moise, foreman, 3257 Notre Dame
Goyette Toussaint, carter, 243 Workman
Grandin Bruno, blacksmith, 3194 Notre Dame
GRANGER CAMILLE, accountant and auditor of St. Cunegonde, Town hall, h 55 Vinet
Gratton Charles, joiner, 3253 Notre Dame
Gratton Maxime, upholsterer, 122 Workman
Gravel Joseph, carter, 3309 Notre Dame
Gravele George, hotelkeeper, 3317 Notre Dame, h 3311 do
Grenier Alex., cigarmaker, 185 Workman
Grenier Joseph, printer, 3237 Notre Dame
Grise Evariste, box maker, 142½ Delisle
Grise Evariste, storeman, 208 Workman
Groulx Dam., leather cutter, 205 Workman
Groulx J. Bte., trader, 131 Workman
Groulx N., carter, r 326 Workman
Guay Joseph, painter, 265 Workman
Guénard Eug., laborer, 95 Labonté
Guérin Joseph, machinist, 49 Vinet
Guilbault Samuel, nailer, 1636 St James
Guimond Azarie, joiner, 290 Workman
Guimond Elzéar, blacksmith, 163 Vinet
Guitard Maxime, baker, 111 Quesnel
Guthiel Louis, furrier, 121 Workman
Guthman Hypolite, machinist, 164 Workman
Hamel Victor, machinist, r 186 Delisle
Hamelin Zéphirin, engineer, 1486 St James
Hamlin —, laborer, 260 Workman
Hamlin John, joiner, 231 Workman
Hamlin Jos., laborer, r 186 Delisle
Harbour William, upholsterer, 155 Vinet
Harrison James, constable G.T.R., 1625 St James
Harvieux Jos., joiner, r 128 Vinet
Hawkins Thomas, marble cutter, 139 Delisle
Hébert François, laborer, 129 Workman
Helps John, G.T.R., r 88 Quesnel
HÉNAULT LOUIS H., Montreal Ice Co., cord wood, coal and river sand, office cor Labonté and Napoléon, house cor Vinet and 99 Coursol
Hill John, laborer, 87 Quesnel
Hirsch M., hatter and furrier, 3244 Notre Dame
Hoffman Jacob, laborer, 754 Albert
Hogue Pierre B., merchant tailor, 3304 Notre Dame
Holland John M., hatter, 3132 Notre Dame
Honneyman John, currier, 242 Delisle

Hornblower John, laborer, 147 Delisle
Horne Geo., nailer, r 139 Workman
Hottin Honoré, carter, 3007 Notre Dame
Houle Léopold, agent, 71 Napoléon
Howard Alex., checker, 97 Quesnel
Howe Geo., laborer, 143 Delisle
Hughes Patrick, brass finisher, 3085 Notre Dame
Hunault Joseph, clerk, 225 Delisle
Hunault Jos., machinist, 1593 St James
Hunault Moise, captain, 334 Workman
Huot Joseph, laborer, r 625 Albert
Huot Pierre, clerk, 291 Workman
Huppé Félix, blacksmith, 707 Albert
Hurteau Alfred, blacksmith, r 1461 St James
Hurteau J. Bte., grocer, 1477 St James
Hurtubise Horace, tinsmith, 181 Workman
Hurtubise Philias, bricklayer, r 288 Workman
Hutchins John, joiner, 144 Labonté
Itzwire Louis, foreman, 3188 Notre Dame
Jacques H., shoemaker, 3178 Notre Dame
Jacques Joseph, laborer, r 1474 St James
Jalbert —, 102 Vinet
Jalbert Joachim, machinist, 268 Delisle
Jary Mrs., 189 Workman
Jodoin Azarie, joiner, 291 Workman
Jodoin Ernest, laborer, r 272 Delisle
Jodoin Hormisdas, laborer, r 247 Delisle
Jodoin Louis, laborer, r 194 Delisle
Joly Alfred, joiner, 105 Labonté
Joly Jas., laborer, 99 Labonté
Joly Nicolas, laborer, 1555 St James
Jones James, driver, 292 Delisle
Jones Wm., tinsmith, 67 Vinet
Jones Wm., tinsmith, 244 Workman
Joslin John, clerk, 208 Delisle
Jourdman John, machinist, 284 Delisle
Juneau Joseph, carriagemaker, 3236 Notre Dame, h r 3238 do
Kaiten Jas., stonecutter, 1499 St James
Kelly John, machinist, 721 Albert
Kennedy Patrick, laborer, 252 Delisle
Kiley Thomas, varnish maker, 233 Delisle
Kinsella Thos., machinist, 157 Labonté
Labadie Edouard, foreman, 38 Napoléon
La Banque Jacques Cartier Branch, G. A. Ducharme, manager, 224 Workman
Labbé Jos., laborer, 94 Labonté
Labbé Mrs. A., wid Charles, 1479 Notre Dame
Labbé Mrs. Theo., wid Jos., 294 Workman
Labelle Albert, butcher, r 245 Delisle
Labelle Cyriac, trader, 363 Workman
Labelle Ed., joiner, 705 Albert
Labelle Feliz, grocer, 1582 St James, h 1580 do
Labelle Jos., laborer, 116 Workman
Labelle Jules, machinist, 299 Workman
Labelle Mrs., wid Adolphe, 693 Albert
Labelle Mrs. A., wid Tous., 245 Delisle
Labelle Samuel, carter, 43 Napoleon
Laberge François, laborer, 35 Mill
Laberge Godfrey, laborer, 297 Workman
Laberge Romuald, 169 Labonté
Laberge Théodore, butcher, 3326 Notre Dame
Labrèche Ls., butcher, 1565 St James
Labrèche Wm., laborer, 3167 Notre Dame
Labrecque Jacques, laborer, r 183 Workman
Lacaille Charles, baker, 746 Albert
Lachance Emery, laborer, r 147 Workman
Lachance J. Bte., miller, 255 Workman
Lachance Joseph, bookkeeper, 86 Quesnel
Lachance Solomon, laborer, r 147 Workman
Lacombe Adélard, laborer, 3219 Notre Dame
Lacombe Trefflé, clerk, 290 Delisle
Lacoste Camille, laborer, 206 Delisle
Lacoste Louis, carter, 66 Napoléon
Lacoste Moise, barber, 3182 Notre Dame
Lacroix —, civil engineer, 233 Workman
Lacroix Antoine, laborer, r 185 Workman
Lacroix Ferdinand, laborer, 732 Albert
Lacroix Théophile, joiner, 53 Napoléon
Ladouceur Célestin, joiner, 139 Atwater av
Ladouceur Joseph, nailer, 709 Albert
Ladouceur Wilfred, paper dyer, 1590 St James
Laflamme André, laborer, 78 Quesnel
Laflamme Ed., tinsmith, 192 Delisle
Laflamme Jos., clerk, 1476 St James
Lafleur Michel, clerk, 36 Napoléon
Lafleur Philibert, joiner, 149 Labonté
Lafontaine Chs., collector, 193 Workman
Lafontaine Marc, joiner, r 691 Albert
Laforce Michel, hotelkeeper, 170 Workman
Lafortune Arthur, butcher, 3011 Notre Dame
Lafortune Arthur, butcher, 592 Albert
Lafortune Pierre, engineer, 281 Workman
Lafrance Arthur, hotel keeper, St Cunegonde Tattersale, 3013 Notre Dame
Lagassé J. Bte., laborer, 333 Workman
Lagacé Julien, batter, 296 Workman
Lagacé Martin, carter, r 286 Workman
Lagarde Ludger, nailer, 92 Napoléon
Lagarde Ovila, nailer, 252 Workman
Lagarde Prospère, nailer, 3180 Notre Dame
Laird David, tinsmith, r 734 Albert
Laird Nathan, agent, 730 Albert
Lajeunesse Mrs. Orseline, wid Joseph, 187 Workman
Lajeunesse Theo., bricklayer, 41 Napoléon
Laliberté Alphonse, moulder, 266 Delisle
Lallande A. P., grocer, 165 Vinet
Lallemand Jos., laborer, r 1461 St James
Lalonde Amedée, G.T.R., 1541 St James
Lalonde Chas. F., manufacturer, 3100 Notre Dame
Lamanque Chas., baker, r 721 Albert
Lamarche Arthur, joiner, r 188 Delisle
Lamarche Ernest, joiner, r 192 Delisle
Lamarche Jos., mason, 176 Workman
Lamarre E., photographer and barber, 3063 Notre Dame
Lambert Mrs. A., wid. Justin, r 294 Workman
Lamère Mrs. C., wid Benj., r 1494 St James
Lammande Alex., advocate, 691 Albert
Lamontagne Delphis, conductor, 53 William
Lamontagne F. X., carter, 145 Workman
Lamontagne Frs. X., hay, grain, coal and wood dealer, 3167 Notre Dame, h 145 Workman
Lamontagne Louis, clerk, 3169 Notre Dame
Lamouche Olivier, carter, r 3243 Notre Dame
Lamoureux Eustache, clerk, 315 Workman
Lamoureux Nap., carter, r 309 Workman
Lamoureux Nap., laborer, 299 Workman
Landesman André, laborer, 1629 St James
Landry Eusèbe, carter, 3303 Notre Dame
Lane D. W., nailer, 3047 Notre Dame
Langan Abraham, carter, r 329 Workman
Langlois François, shoemaker, 131 Atwater av
Langlois J. Bte., laborer, r 183 Workman
Langlois John, joiner, 256 Delisle
Lanielle Gilbert, joiner, 3232 Notre Dame
Lanielle Herménégilde, grocer, 59 Vinet
Lanielle Michel, grocer, 1539 St James
Lanielle Moise, trader, 27 Napoléon
Lanthier Dalma, barber, 3128 Notre Dame
Lanthier Nor., stonecutter, 161 Vinet
Lapierre Alp., laborer, 707½ Albert
Lapierre F. X., hotelkeeper, 2735 Notre Dame
Lapierre Zotique, painter, r 131 Workman
Laplante Davilda, gardener, 279 Workman
Laplante Mrs. S., wid N., 335 Workman
Laplante Odilon, baker, 344 Workman
Lapointe Alfred, blacksmith, 173 Vinet
Lapointe Amédée, joiner, 320 Workman

er, 233 Workman
er, r 185 Workman
orer, 732 Albert
er, 53 Napoléon
ner, 139 Atwater av
er, 709 Albert
ber dyer, 1590 St James
rer, 78 Quesnel
, 192 Delisle
476 St James
3 Napoléon
r, 149 Labonté
tor, 193 Workman
r, r 691 Albert
eper, 170 Workman
ber, 3011 Notre Dame
ber, 592 Albert
eer, 281 Workman
el keeper, St Cunegon
e Dame
r, 333 Workman
296 Workman
r 286 Workman
, 92 Napoléon
352 Workman
r, 3180 Notre Dame
r 734 Albert
30 Albert
ne, wid Joseph, 187 Wor

klayer, 41 Napoléon
ulder, 266 Delisle
165 Vinet
r, r 1461 St James
R., 1541 St James
ufacturer, 3100 Notre Da
r, r 721 Albert
er, r 188 Delisle
r, r 192 Delisle
176 Workman
ber and barber, 3063 No

Justin, r 294 Workman
nj., r 1494 St James
cate, 691 Albert
nductor, 53 William
ter, 145 Workman
ay, grain, coal and wo
ne, h 145 Workman
rk, 3169 Notre Dame
r, r 3243 Notre Dame
lerk, 315 Workman
, r 309 Workman
er, 299 Workman
rer, 1629 St James
3303 Notre Dame
Notre Dame
r, r 329 Workman
maker, 131 Atwater av
, r 183 Workman
56 Delisle
3232 Notre Dame
grocer, 59 Vinet
1539 St James
7 Napoléon
3128 Notre Dame
er, 161 Vinet
07½ Albert
ber, 2735 Notre Dame
, r 131 Workman
ner, 279 Workman
335 Workman
344 Workman
nith, 173 Vinet
, 320 Workman

ointe Chs. T., nailer, r 186 Workman
ointe Edmond, nailer, 43 Mill
ointe Ferdinand, blacksmith, 707½ Albert
ointe Féréol, confectioner, r 711 Albert
ointe Frs. X., carter, 250 Workman
ointe George, joiner, 3160 Notre Dame
ointe Jos., nailer, r 707½ Albert
ointe Jos., joiner, 100 Vinet
ointe Joseph, laborer, r 43 Vinet
ointe Michel, joiner, 315 Workman
ointe Olivier, laborer, 45 Mill
ointe Toussaint, wood and coal dealer, 3202½ Notre Dame
ointe Xavier, laborer, r 327 Workman
rairie J., finisher, 155 Workman
rvière Cyrille, laborer, 1584 St James
rvière J. Bte., blacksmith, 1583 St James
rvière St Aubin, carriage maker, 1581 St James
rocque Jos., carter, 159 Vinet
roque Louis, printer, 101 Labonté
rose Thomas, joiner, 279 Workman
tonr Elie, roller, r 286 Workman
tour Jos., moulder, r 152 Workman
rielle J. A., joiner, 111 Labonté
tulippe Francis, laborer, 109 Labonté
ughlin Mrs Sarah, wid Owen, 106 Quesnel
uriault Ildège, nailmaker, 1559 St James
urin Albert, shoemaker, 216 Workman
urin Calixte, of Laurin & Frère, 139 Workman
urin Eusèbe, laborer, 1465 St James
urin & Frère, grocers, 169 Workman
urin Frs. X., grocer, 221 Workman
urin J. Bte., bricklayer, 46 Napoléon
AURIN LEANDRE, merchant tailor and haberdasher, 3133 Notre Dame, h 3131 do
urin Nap., carter, r 1455 St James
urin Noel, grocer, 331 Workman
urin Norbert, baker, r 150 Workman
urin Sev., laborer, 1465 St James
urin Zephir, of Laurin & Frère, 221 Workman
uzon Arthur, carriagemaker, 1552 St James
uzon Gabriel, paper maker, 359 Delisle
uzon F. X., laborer, 111 Quesnel
uzon Jules, conductor, r 189 Workman
uzon Pierre, tanner, 330 Workman
uzon Wilbrod, carter, 3297 Notre Dame
avallée Ferdinand, joiner, r 288 Workman
avallée Julien, cooper, r 1494 St James
avallée Théodule, clerk, 28 Dominion
aviolette Edouard, cooper, 118 Quesnel
aviolette Maxime, laborer, 3315 Notre Dame
avoie Ed., shoemaker, 131 Atwater av
avoie Grégoire, shoemaker, 623 Albert
avoie Théophile, laborer, r 248 Delisle
avoie Thomas, soapmaker, 1548 St James
avoie Toussaint, storeman, 3306 Notre Dame
ebert Ovide, butcher, 1551 St James
eblanc —, carriagemaker, 125 Workman
eblanc Albert, B. C. L., of St Jean & Leblanc, 225 Workman
eblanc Chas., boilermaker, 3172 Notre Dame
eblanc Ferd., joiner, 69 Vinet
eblanc Louis, machinist, 3057 Notre Dame
eblanc Ludger, laborer, 172 Workman
eblanc Nap., joiner, 117 Vinet
eblonde Geo., painter, 294 Delisle
eboeuf Euclide, laborer, 3261 Notre Dame
eboeuf Mrs. Louise, wid Louis, r 211 Workman
ebrun Miss Eliza, dressmaker and milliner, 3124 Notre Dame
ecavalier Frs., joiner, 93 Quesnel
eclair Aimée, butcher, 272 Delisle
eclaire Cléophas, carpenter, 3073 Notre Dame
eclaire Gaudias, laborer, 31 Mill

Leclaire Joseph, shoemaker, r 186 Workman
Leclaire Maurice, butcher and grocer, 3181 Notre Dame
Lecompte Louis, joiner, 239 Delisle
Lécuyer Alfred, laborer, 285 Delisle
Lécuyer Cléophas, laborer, 285 Delisle
Leduc Ant., moulder, 3224 Notre Dame
Lécuyer M., nailer, 247 Delisle
Leduc J. Bte., laborer, 271 Workman
Leduc Louis, joiner, r 312 Workman
Leduc Polidor, joiner, 60 Vinet
Leduc Zacarie, grocer, 258 Workman
Lefebvre Alex., carter, 3186 Notre Dame
Lefebvre Alp., blacksmith, 1619 St James
Lefebvre André, clerk, 125 Atwater
Lefebvre Cyrille, grocer, 197 Workman
Lefebvre Frs. Xavier, carter, 131 Labonté
Lefebvre Gabriel, laborer, 269 Workman
Lefebvre Henri, grocer, 133, 135 and 137 Atwater av
Lefebvre Hyacinthe, sen., 102 Labonté
Lefebvre Hyacinthe, jun., safe manf., r 100 Labonté
Lefebvre J. Bte., laborer, 51 William
Lefebvre Joseph, hatter and furrier, 3142 Notre Dame
Lefebvre X., carter, 133 Labonté
Legault Alfred, grocer, 122 Vinet
Legault Carolif, boatman, 177 Labonté
Legault Cyprien, carpenter, 3049 Notre Dame
Legault F. X., joiner, 1634 St James
Legault Jos., driver, r 711 Albert
Legault Pierre, laborer, 1584 St James
Legault William, med student, 1634 St James
Léger Antoine, contractor, 42 Napoleon
Léger Frs., carter, 260 Delisle
Léger Jules, grocer, 53 Napoleon, h 51 do
Léger Jules, laborer, 40 Napoléon
Legris Charles, marble polisher, 122 Workman
Lemarbre Cléophas, laborer, r 138 Delisle
Lemarbre Louis, joiner, 90 Quesnel
Lemay Noé, shoemaker, 152 Delisle
Lemley Henry, heater, 53 Napoleon
Lemoine Louis, moulder, 723 Albert
Lemonde Pierre, painter, 3061 Notre Dame
Leonard François, laborer, 273 Workman
LEONARD J. A. R., M.D., physician and surgeon, and druggist, 3144 Notre Dame, h 7 Bonaventure terrace
Lepine Pierre, laborer, 263 Workman
Leroux Adolphe, painter, 3179 Notre Dame
Leroux Gédéon, boots and shoes, 3135 Notre Dame, h 3139 do
Leroux Napoléon, beer bottler, 3117 Notre Dame
Leroux Thimothé, cooper, 125 Labonté
Leroux Wilbrod, ice dealer, 98 Labonté
Lesage Alex., laborer, r 1553 St James
Lesage Bernard, safemaker, r 1555 St James
Lesage Gédéon, shoemaker, 252 Workman
Lescarbeau Wilb., painter, 252 Delisle
Letang Emery, carter, r 45 Vinet
Létoile Chs., jun., painter, 1585 St James
Letourneau L., cooper, 252 Workman
Levac Zéphir, butcher, 3152 Notre Dame, h 77 Vinet
Levert Antoine, laborer, 1457 St James
Levert Jean, com traveller, 3243 Notre Dame
Levesque Jacques, laborer, 292 Workman
Levreau Alfred, foreman, 309 Workman
Liboiron Ant., laborer, r 247 Delisle
Liboiron Louis, nailer, 304 Workman
Limoges Jas., laborer, r 719 Albert
Linteau Mrs. Olive, wid Louis, charwoman, 1553 St James
Lizotte Etienne, joiner, 3251 Notre Dame
Lock James, laborer, 141 Delisle

Loiselle Aldéric, carter, 190 Workman
Lord Chs., nailer, 91 Quesnel
Lord Mrs. Rosalie, wid Fabien, 95 Quesnel
Lortie Godfroy, laborer, 216 Workman
Lovett John, bricklayer, 243 Delisle
Lussier Antoine, grocer, 289 Workman, h 293 Workman
Lussier Mrs. Sophie, wid David, 621 Albert
LUTTRELL JOSEPH, steam biscuit bakery and confectionery, 682 Albert cor Vinet, h 412 St Antoine, Montreal
Lymburner Marcel, silver plater, 1625 St James
McBride William, laborer, 157 Delisle
Macellahan John, 635 Albert
McCASKILL & CO., manufacturers fine coach, carriage and car varnishes and japans, office 641 Albert
McFee William, fireman, 23 William
McGregor James, watchman, r 1466 St James
McGuire James, laborer, 696 Albert
McHill James, wireworker, 45 Dominion
McMillan Edward, laborer, 3071 Notre Dame
McNab Alexander, conductor G. T. R., 332 Workman
McPherson Treffé, laborer, 191 Workman
McShane Thos., clerk, 76 Quesnel
Maher Narcisse, carter, 1589 St James
Mailloux Joseph, packer, 84 Quesnel
Mainville J. Bte., sen., shoemaker, r 194 Delisle
Maisonneuve André, finisher, 3005 Notre Dame
Major Adolphe, bank teller, 96 Napoléon
Major Adolphe, painter, 3235 Notre Dame
Malbœuf Arthur, customs clerk, 97 Coursol
Malette Chs, nailer, 4 Bonaventure terrace
Mantha Eusèbe, pattern maker, 268 Workman
Mantha Frs., engineer, 3170 Notre Dame
Mantha Mrs. A., wid Léon, r 197 Workman
Marchand Elz., grocer, 1510 St James, h 1506 do
Marchand Victor, machinist, 286 Delisle
Marchessault Mrs. Louise, wid Siméon, r 98 Quesnel
Marcil Adolphe, butcher, 1452 St James
Marcotte Flavien, carter, 172 Workman
Marcotte Joseph, tinsmith, 3228 Notre Dame, h 3230 Notre Dame
Marcotte Mrs. Malvina, wid F., 88 Quesnel
Marcotte Xavier F., hotelkeeper, 3081 Notre Dame, h 3083 Notre Dame
Margin Pascal, spinner, 3003 Notre Dame
Marion Mrs. S., wid Alex., 129 Vinet
Marois François, leather cutter, 361 Delisle
Marois J. P., tailor, 3011 Notre Dame
Marley Chas., laborer, 3252 Notre Dame
Marsh Frank, brassfinisher, 1487 St James
Martel Joseph, laborer, r 136 Delisle
Martel Joseph, trader, 1560 St James
Martel Régistre, laborer, 47 Napoléon
Martel Thomas, joiner, 124 Vinet
Martel Timothé, jun., gardener, r 328 Workman
Martel Timothé, sen., laborer, r 328 Workman
Martin Alex., laborer, 608 Albert
Martin Herménégilde, contractor, 1550 St James
Martin Nap., carter, 695 Albert
Martin Narcisse, carter, 1497 St James
Martin Pierre, laborer, 108 Quesnel
Martin Séraphin, laborer, r 1474 St James
Martineau Amable, tinsmith, 1542 St James
Martineau André, stove maker, 86 Quesnel
Martineau George, carter, 3173 Notre Dame
Martineau Jos., butcher, 299 Workman
Martineau Julien, butcher, 3206 Notre Dame
Martineau Nap., nailer, 135 Labonté
Martinelli Joseph, milkman, 73 William
Massicotte Ed., jun., newspaper reporter, 3107 Notre Dame
Massicotte Edouard, sen., boots and shoes, 3 Notre Dame, h 3107 do
Masson Edouard, baker, r 1484 St James
Mathieu Alfred, clerk, 155 Labonté
Mathieu Irénée, joiner, r 738 Albert
Mathieu L. Z., painter, 247 Workman
Mathieu Ulric, laborer, 260 Workman
Matte Raoul, joiner, 172 Vinet
Maurice Simon, carter, 267 Workman
Melançon Jos., laborer, 33 Mill
Meloche Antoine, carter, 284 Workman
Meloche Mrs., wid Toussaint, 717 Albert
Menard Aldéric, roller, 3241 Notre Dame
Menard Edmond, butcher, r 1472 St James
MENARD J. E., dealer in groceries, wines & liquors, 54 Napoléon, h 52 do
Mercier Chs., joiner, 689 Albert
Mercier Honoré, carter, 1589 St James
Mercier Xavier, laborer, 321 Workman
Metayer Laurent, joiner, 1464 St James
MICHON JOSEPH J., merchant tailor, 31 Notre Dame
Millette Jos., carter, 702 Albert
Millord Etienne, grocer, 280 Workman
Milloy William, stonecutter, 221 Delisle
Mitchell Robert, & Co., brass foundry, cor Dominion and Albert
Monette Alfred, clerk, 3224 Notre Dame
Monette Magloire, 102 Vinet
Monette Prospère, butcher, 212 Delisle, h 214 do
Mongeau Aug., laborer, 68 Napoléon
Mongeau Louis, barber, 3177 Notre Dame, h 31 Notre Dame
Mongeau Théophile, carter, r 318 Workman
Monier Cyprien, joiner, r 253 Workman
Montbriand Alex., millwright, 363 Delisle
Montbriand Jos., tanner, 251 Workman
Montmarquette Alexis E., clerk, 3140 Notre Dam
Montpetit Barnabé, laborer, 1588 St James
Montpetit Henri, confectioner, 237 Workman
Montpetit X., butcher, 139 Labonté
MONTREAL ROLLING MILLS CO., C. Watson, manager
Moore Thos., gardener, 1467 St James
Moquin Wm., joiner, 173 Labonté
Moreau J. Bte., laborer, 182 Workman
Moreau Nar., sen., joiner, 3156 Notre Dame
Morgan John, dyer, 637 Albert
Morin Damase, engineer, 263 Workman
Morin Louis, joiner, 202 Delisle
MORIN HUBERT, dealer in groceries, wine liquors, etc., 229 Workman
Morin Ovila, machinist, 679 Albert
Morris Fred., piano tuner, 287 Delisle
Morron Edouard, stamper, 220 Workman
Muir James, gardener, r 1636 St James
Nantel Damase, carter, r 319 Workman
Nantel Delphis, joiner, 29 Vinet
Nantel Honoré, laborer, 3067 Notre Dame
Nantel Jos, laborer, r 303 Workman
Nantel Stanislas, cabinetmaker, r 173 Workman
Naud Alfred, joiner, 219 Workman
Nicholson Robert, machinist, 180 Workman
Normand Herménégilde, laborer, 83 Quesnel
Normandeau Eusèbe, blacksmith, 704 Albert
Normandin Honoré, joiner, 675 Albert
Normandin Léon, carter, r 1494 St James
Normandin Louis, laborer, 41 Mill
Oligny Pierre, laborer, r 327 Workman
O'Brien Miss —, 49 Dominion
Olsworth John E., foreman finisher, 50 Napoléon
O'Mara James, 612 Albert
O'Mara John, hotelkeeper, 614 Albert
O'Neil Martin, 3248 Notre Dame

ette Pierre, leather cutter, r 1472 St James
am Fred., file manufr., 1483 St James
é Frs., trader, 3069 Notre Dame
s Joseph, chief of police, 88 Vinet
ment Eugène, barber, 1454 St James
lleur Xavier, joiner, 3190 Notre Dame
chaud Ed., painter, 3136 Notre Dame, h 3137 Notre Dame
osse Pierre, basketmaker, r 284 Delisle
ner —, brass finisher, 1467 St James
teux Hercule, hardware, 3174 Notre Dame, h 3176 Notre Dame
illon Elie, laborer, 324 Workman
ineau Isidore, joiner, 236 Delisle
ineau J. Bte., carter, 3295 Notre Dame
uette Adolphe, mason, 167 Vinet
uette Adolphe, mason, 112 Quesnel
uette Benjamin, shoemaker, 344 Workman
uette Damase, painter, r 1481 St James
uette F. X., hotelkeeper, 3207 Notre Dame, h 3209 Notre Dame
uette Félix, mason, r 196 Delisle
uette François, laborer, r 303 Workman
uette Hubert, laborer, r 163 Labonté
uette J. Bte., jun., laborer, r 321 Workman
uette J. Bte., milkman, 361 Workman
uette Léon, laborer, r 123 Labonté
uin Chas., clerk, 154 Labonté
uin James, custom tailor, 3051 Notre Dame
uin Philias, contractor, 742 Albert
adis Isidore, laborer, 346 Workman
adis J. Bte., laborer, r 123 Labonté
rell John, engineer, 681 Albert
é Prudent, joiner, 115 Labonté
ent Aug., butcher, 314 Workman
ent Fabien, contractor, 1571 St James
ent Ludger, 92 Labonté
ent Olivier, laborer, 49 William
riseau Aldéric, mason, 169 Vinet
ites John, nickle plater, 94 Napoléon
terson George, laborer, 177 Workman
ry Eusèbe, carpenter, 136 Delisle
tenaude Théophile, hotel keeper, 3204 Notre Dame
uze Treffié, painter, 150 Delisle
yette Elzear, bricklayer, 29 Napoléon
yment Jules, letter carrier, 270 Workman
ilettier Jos., joiner, 171 Labonté
uin Alphonse, joiner, 128 Vinet
uin Felix, machinist, 138 Workman
uin Joseph, nailer, 136 Workman
rras Elzear, laundry, 3184 Notre Dame
rault Chs., laborer, r 1464 St James
rreault Godfroy, driver, 79 Vinet
rreault Lib., joiner, 750 Albert
rrier F. X., joiner, 1473 St James
rrier Mrs., wid Télesphore, 1473 St James
rrot Cyrille, nailer, 117 Labonté
rry James, storeman, 127 Vinet
telle Jos., baker, r 98 Labonté
terson Pierre, bricklayer, 121 Labonté
ard Gédéon, joiner, r 1451 St James
ard Jean, saddler, 48 Napoléon
ché Alexis, carpenter, 3113 Notre Dame
ché Joseph, currier, 3255 Notre Dame
ché Ovide, joiner, 361 Delisle
lon Etienne, shoemaker, 3234 Notre Dame
lon Ulric, nailer, r 177 Workman
nsonneault Jos., grocer, 1472 St James
amondon Louis, joiner, r 359 Workman
ante Honoré, joiner, 141 Atwater av
rier Antoine, laborer, 3305 Notre Dame
rier Archibald, joiner, 54 Vinet
rier Aug., 152 Labonté
rier Barnabé, laborer, 119 Labonté

Poirier C. T., clerk, 212 Workman
Poirier J. Bte., joiner, r 249 Delisle
Poirier Joseph, bailiff, 191 Workman
Poirier Joseph, sen., nailer, r 145 Workman
Poirier Jos., nailer, r 139 Workman
Poirier Jos. A., joiner, 59 Napoléon
Poirier Louis, blacksmith, 123 Labonté
Poirier Mrs. H., wid Theo., 59 Napoléon
PORLIER CHS. F., cashier at St Cunegonde Water works, and agent for New York Life Insurance Company, 3131 Notre Dame
Pouliot Aimé, laborer, 72 Napoléon
Pouliot Damase, tailor, 31 Napoléon
Précourt Alfred, moulder, r 181 Workman
PREFONTAINE T., sash and door factory, and saw and planing mill, Canal
Primeau Octave, trader, 3043 Notre Dame
Protestant school, 124 Labonté
Proulx Antoine, joiner, 3214 Notre Dame
Proulx Charles, policeman, 47 Napoléon
Proulx Gilbert, trunkmaker, 177 Workman
Proulx Honoré, policeman, r 241 Workman
Provost Octave, 217 Workman
Provost Théodore, nailer, r 127 Workman
Prud'homme J. A., of J. E. Brunet & Co., 48 Vinet
Pujos George, accountant, 1554 St James
Quenneville Cyprien, carpenter, 63 Napoléon
Quenneville Wenceslas, joiner, 69 Napoléon
Quesnel Dominique, carpenter, 1495 St James
Quigg Jas., laborer, 121 Atwater av
Quintal Chs., shoemaker, 90 Labonté
Racicot Paul, roofer, 164 Workman
Ranger Isidore, laborer, 1492 St James
Ratelle J. B., finisher, 72 Napoléon
Raymond Jos., carter, 3242 Notre Dame
Raymond Louis, shoemaker, r 252 Delisle
Raymond Pierre, mason, 327 Workman
Reed Jas., blacksmith, 262 Workman
Régnier Cyrille, millwright, r 1414 St James
Regnier Nazaire, millwright, 94 Labonté
Renaud Augustin, laborer, 294 Workman
Renaud Charles, carter, 730 Albert
Renand George, blacksmith, r 181 Workman
Renaud Louis, grocer, 307 Workman
Renaud Léon, grocer, 1557 St James
Renny John, millwright, 756 Albert
Rhéaume Dolma, moulder, r 1555 St James
Rhéaume Edmond, shoemaker, 3194 Notre Dame
Rhéaume Jas, bricklayer
Richard Zoël, bricklayer, 1545 St James
Richard Miss Marie, teacher, 1463 St James
Richardson C. F., clerk, 72 Coursol
Richer Ed., roofer, r 203 Workman
Rickett Henry, carder, 243 Workman
Riel Wm., machinist, 625 Albert
Riendeau Pierre, carter, 298 Workman
Ringland Jas., school teacher, 229 Delisle
Ritcher Alfred, carter, r 312 Workman
Ritcher Hormisdas, laborer, 3045 Notre Dame
Ritcher Joseph, laborer, 306 Workman
Ritcher Isaïe, laborer, 305 Workman
Rivard Geo., moulder, 190 Delisle
Rivet Cléophas, shoemaker, 3166 Notre Dame
Rivet Isaïe, shoemaker, 299 Workman
Rivet J. Oscar, tobacconist, 227 Workman
Rivet Jos., engineer, 301 Workman
Rivet Joseph, grocer, 1455 St James
Rivet Léon, engineer, 276 Workman
Rivet Louis, carter, r 289 Delisle
Robert Chas., carter, 608 Albert
Robert Frs., of Robert & Frère, 222 Workman
Robert Jas., of Robert & Frère, 222 Workman
Robert Joseph, laborer, r 306 Workman
Robert & Frère, grocers, 222 Workman

Robidoux Mrs. Liza, wid Pierre, 736 Albert
Robillard Bazile, tinsmith, 3148 Notre Dame, h 3146 Notre Dame
Robitaille Désiré, painter, 157 Vinet
Robitaille Ls., engineer, 1553 St James
Robitaille Michel, shoemaker, 288 Delisle
Rocheleau Louis, painter, 1583 St James
Rochon Adolphe, telegraph op., 1587 St James
Rochon Alex., contractor, 3324 Notre Dame
Rochon David, carter, 167 Labonté
Rochon Elie, carter, 1546 St James
Rochon François, carter, 141 Labonté
Rochon Moise, foreman, 242 Workman
Rochon Nap., plasterer, r 1464 St James
Rochon Théophile, blacksmith, 37 Mill
Rock Jos., teacher, 685 Albert
Rodrique Damase, carpenter, r 1636 St James
Rodrique Odilon, joiner, 312 Workman
Roger Alfred, tanner, 248 Delisle
Roger Grégoire, laborer, 1457 St James
Rogers Frs., joiner, 247 Delisle
Rolland Alex., storeman, r 143 Vinet
Rolland Evangéliste, clerk, 741 Albert
Rolland Herm., clerk, 739 Albert
Rolland J. Bte., joiner, 675 Albert
Rombach Jos., shoemaker, 288 Workman
Rouffard Jos., roller, 127 Workman
Rousseau Jas., machinist, 199 Workman
Rousseau Julien, laborer, 211 Workman
Rousseau Nap., laborer, 95 Labonté
Rousseau Pierre, laborer, 329 Workman
Roussel Isaïe, painter, 169 Vinet
Roy Adolphe, hatter, 147 St James
Roy Alfred, stevedore, 1459 St James
Roy André, carter, 1496 St James
Roy Amedée, finisher, 51 Vinet
Roy Auguste, laborer, 3312 Notre Dame
Roy Edmond, boilermaker, 134 Delisle
Roy Ferdinand, joiner, r 693 Albert
Roy Joseph, contractor, 1 Bonaventure terrace
Roy Louis, carpenter, r 1464 St James
Roy Xavier, joiner, r 253 Workman
Rutherford Wm., & Co., sash and door factory saw and planing mill, Canal street and Atwater av
Sabourin Ant., blacksmith, 1481 St James
Sabourin Jos., painter, r 125 Labonté
Saindon Thos., plasterer, 256 Delisle
Samson Ed., policeman, r 1450 St James
Sauvageau Arsène, joiner, 263 Workman
Sauvageau Jos., joiner, 748 Albert
Sauvé Chs., butcher, 689 Albert
Sauvé Chs., jun., clerk, 3210 Notre Dame
Sauvé Honoré, laborer, r 196 Delisle
Sauvé Joseph, laborer, 79 Labonté
Sauvé Oscar, laborer, r 211 Workman
Savard Jacques, trader, 285 Workman
Savard Olivier, joiner, 3314 Notre Dame
Savaria Louis, joiner, 3308 Notre Dame
Savaria Mrs. Adéline, wid J. Bte., 152 Delisle
Sawyer Jos., shoemaker, r 181 Workman
Scates Christopher, G. T. R., r 687 Albert
Schlaybint Gaudias, shoemaker, 1629 St James
Scott George, nailer, 3116 Notre Dame
Scott William, plumber, 114 Quesnel
Sébastien S., painter, r 102 Labonté
Seguin Ant., laborer, 243 Workman
SEGUIN REV. ALP., R. Catholic, 1531 St James
Sénécal Alex., finisher, r 252 Workman
Sénécal Alfred, laborer, 246 Delisle
Sénécal Azarie, blacksmith, 287 Workman
Sénécal Cyrille, carter, 81 Quesnel
Sénécal Hilaire, machinist, r 693 Albert
Sénécal Jos., contractor, 113 Labonté
Sénécal Misael, polisher, 213 Workman
Serre Eugène, grocer, 3307 Notre Dame
Sévigny Alfred, nailer, r 100 Labonté
Shaw Jos., tinsmith, 1488 St James
Shearer Honoré, carpenter, r 3237 Notre Dame
Sheppard Peter M., carpenter, 99 Quesnel
Sheppard William, granite polisher, 249 Workm
Shoove Myron, G. T. R., 158 Workman
Sicard François X., finisher, 262 Delisle
Sicotte Tous., joiner, 3263 Notre Dame
Silverson Edward, laborer, 1590 St James
Silverson Wm., currier, 79 Mill
Singer Geo., blacksmith, r 119 Vinet
Smith Alfred, watchman G. T. R., r 1461 James
St André Joseph, joiner, 297 Delisle
St Aubin Félix, engineer, 256 Workman
St Aubin Zotique, bricklayer, 701 Albert
St Clair Wm., carpenter, 204 Delisle
St Clair Wm., carpenter, 41 Napaléon
St Cunégonde College, 48 Vinet
ST CUNEGONDE CHURCH, R. C., rev. Séguin, curate; revs J. A. Castonguay, J. Boudreau and E. Lessard, vicars, cor V and St James
St Cunégonde Fire station No. 1, Joseph Pa chief, cor Workman and Vinet
St Cunégonde Post office, 227 Workman, G. Ducharme, postmaster
ST CUNEGONDE WATER WORKS, co Berger & Co., proprietors; C. F. Por cashier, 3115 Notre Dame
St Cyr Pierre, cabinetmaker, 3196 Notre Da
St Denis Clement, storeman, 125 Workman
St Denis Evangéliste, laborer, 363 Workman
St Denis Geo., laborer, 363 Workman
St Denis Louis, pilot, 268 Delisle
St Denis Roch, moulder, 3091 Notre Dame
St Jean François, painter, 138 Workman
St Jude's church, rev. J. H. Dixon, rector, Vinet and Coursol
St Laurent Amable, millwright, 3053 Notre Da
St Laurent Mrs. H., wid C., 49 Napoléon
St Maurice Jean, laborer, r 707½ Albert
St Maurice Jas., laborer, 269 Workman
St Maurice Mrs. J., wid Julien, 41½ Dominion
St Onge Adélard, shoemaker, 216 Workman
St Onge F. X., 1623 St James
St Onge Joseph, joiner, 200 Delisle
St Onge Moïse, butcher, 173 Workman
St Ours Geo., 90 Labonté
St Pierre Ant., laborer, r 313 Workman
St Pierre Aubin, carpenter, 740 Albert
St Pierre Eugène, butcher, 98 Napoléon
St Pierre Elie, joiner, r 303½ Workman
St Pierre Gatien, carpenter, 740 Albert
St Pierre X., foreman, 313 Workman
Ste Marie Joseph, trader, 3254 Notre Dame
Stacey Ether, nailer, 74 Quesnel
Stanford Etienne, carpenter, 159 Vinet
Stanley James, laborer, 159 Delisle
Steven Edward, carter, r 289 Delisle
Stevens John, stonecutter, 133 Vinet
Stewart Wm., grocer, 153 Delisle
Stump George, laborer, 689 Albert
Sullivan Michael, steamfitter, 70 Napoléon
Surprenant Jos., carter, 255 Workman
Swift Westly, silk dyer, 175 Vinet
Taillefer Clodomir, laborer, r 1471 St James
Taillefer Geneau, laborer, 732 Albert
Taillefer Moise, butcher, 3259 Notre Dame
Taillefer Mrs. Agnes, wid J. B., r 152 Delisle
Taillefer Mrs. Moïse, milliner, 3259 Notre Da
Tailleur Jos., laborer, 319 Workman
Tanguy Magloire, baker, 3065 Notre Dame
Tanneyahill James, carpenter, 687 Albert

cer, 3307 Notre Dame
ailer, r 100 Labonté
th, 1488 St James
arpenter, r 3237 Notre Dame
., carpenter, 99 Quesnel
, granite polisher, 249 Workm
T. R., 158 Workman
., finisher, 262 Delisle
ner, 3263 Notre Dame
, laborer, 1590 St James
rrier, 79 Mill
smith, r 119 Vinet
atchman G. T. R., r 1451

joiner, 297 Delisle
gineer, 256 Workman
bricklayer, 701 Albert
rpenter, 204 Delisle
penter, 41 Napaléon
llege, 48 Vinet
DE CHURCH, R. C., rev.
revs J. A. Castonguay,
d E. Lessard, vicars, cor V
re station No. 1, Joseph P
man and Vinet
ost office, 227 Workman, G.
master
DE WATER WORKS, o
, proprietors; C. F. Por
otre Dame
abinetmaker, 3196 Notre D
storeman, 125 Workman
ste, laborer, 363 Workman
orer, 363 Workman
lot, 268 Delisle
oulder, 3091 Notre Dame
painter, 138 Workman
rev. J. H. Dixon, rector,
sol
e, millwright, 3053 Notre D
., wid C., 49 Napoléon
laborer, r 707½ Albert
borer, 269 Workman
, wid Julien, 41½ Dominion
shoemaker, 216 Workman
3 St James
iner, 200 Delisle
tcher, 173 Workman
abonté
orer, r 313 Workman
arpenter, 740 Albert
butcher, 98 Napoléon
er, r 303½ Workman
arpenter, 740 Albert
an, 313 Workman
rader, 3254 Notre Dame
r, 74 Quesnel
carpenter, 159 Vinet
orer, 159 Delisle
rter, r 289 Delisle
ecutter, 133 Vinet
er, 153 Delisle
orer, 689 Albert
teamfitter, 70 Napoléon
rter, 255 Workman
dyer, 175 Vinet
laborer, r 1471 St James
borer, 732 Albert
cher, 3259 Notre Dame
s, wid J. B., r 152 Delisle
e, milliner, 3259 Notre Da
r, 319 Workman
baker, 3065 Notre Dame
carpenter, 687 Albert

ernier Jos., cabinetmaker, 3103 and 3105 Notre Dame
oret Israel, butcher, 1488 St James
orest Aldéric, laborer, r 196 Delisle
riault Cléophas, blacksmith, 357 Delisle
rnault Damien, laborer, 359 Delisle
rien Adélard, tinsmith, 189 Workman
bault Jos., grocer, 1549 St James
beaudeau Roch, newspaper carrier, 127 Labonté
ibert Joseph H., groceries, wines and liquors 3250 Notre Dame
omas John, laborer, 115 Vinet
omley John, calico printer, r 119 Vinet
oret Israël, butcher, 1488 St James
ouin Jean, nailer, r 146 Workman
erney Frs., varnishmaker, 105 Quesnel
erney James, laborer, 342 Workman
erney Mrs. Mary, wid John, 116 Quesnel
nsley Chs., blacksmith, 288 Workman
OUPIN ADOLPHE, locksmith, blacksmith, &c., safe manufacturer, 3202 Notre Dame, h 258 Delisle *See Adv p*
oupin Chas., manufacturer, 223 Delisle
oupin Timothé, com traveller, 746 Albert
ourangeau F., painter, 108 Vinet
ownsbend Miss Liza, 101 Labonté
emblay T. J. Bte., bridge keeper, 3314 Notre Dame
emble Mrs. Sarah, wid Jas., 163 Delisle
rottier Benjamin, laborer, 1586 St James
rottier Magloire, laborer, 199 Workman
rudeau Alphonse, hotelkeeper, 3171 Notre Dame
rudeau Calixte, checker G.T.R., 706 Albert
rudeau Ed., shoemaker, 101 Labonté
rudeau Jos., laborer, r 318 Workman
rudeau Mrs. Marguerite, wid Nar., 697 Albert
rudel Albert, nailer, 49 Vinet
rudel Alex. Eug., engineer, r 98 Quesnel
rudel Amédée, laborer, 119 Atwater av
rudel Louis, laborer, r 185 Workman
rudel Philippe, nailer, 150 Workman
rburn Miss M., 365 Workman
urgeon Alfred, carter, 131 Atwater av
urner James, machinist, r 687 Albert
urner Wm., G.T.R., 1494 St James
adnais Jos., nailer, 130 Workman
aillancourt —, mason, 295 Delisle
aillancourt Frs., blacksmith, r 1450 St James
aillancourt Louis, painter, 1623 St James
aillancourt Nap., carpenter, 738 Albert
aillancourt Philias, carpenter, 1450 St James
aliquette Antoine, 87 Quesnel
aliquette Louis, school teacher, 159 Vinet
aliquette Phil., tinsmith, r 139 Vinet
aliquette Séraphin, carriagemaker, 1544 St James
allée Pierre, 3246 Notre Dame
alois J. A., M. D., physician, surgeon and druggist, formerly of Vaudreuil, office hours 5 to 7 a.m., 12 to 1 and 6 to 10 p.m., and later, cor of Vinet and Canal, office 135 Vinet, drug store 1501 and 1503 St James, h 1505 St James, Town of St Cunegonde
alois Roch, carter, r 115 Vinet
annewenhouse Henri, nailer, 3077 Notre Dame
ary Isaie, groceries, wines and liquors, 3322 Notre Dame, h 3324 Notre Dame
endette Luc, cooper, 175 Labonté
enne Alfred, laborer, 129 Workman
enne Louis, laborer, 253 Workman
erdon Antoine, nailer, 90 Labonté
erdon Israël, saloonkeeper, 1451 St James
eroneau J. Bte., laborer, r 326 Workman
erronneau Elie, laborer, r 152 Delisle
Verronneau Onésime, joiner, 150 Delisle
Versailles Ovila, foreman, 2735 Notre Dame
Vézina Joseph, baker, 7 Dominion
Villemaire Michael, carter, 738 Albert
Villeneuve Honoré, carter, r 1455 St James
Villeneuve Joseph, box maker, r 359 Workman
Voyer D. Edmond, painter, r 298 Workman
Voyer Joseph, carpenter, r 1464 St James
Wallace George, truck maker, 47 Dominion
WARD J. K., & CO., Mona saw mills and lumber merchants, Canal st., h Cote St Antoine
Waterson James, laborer, 165 Delisle
Waterson Robert, carter, 37 Dominion
Welsh James, carter, 1556 St James
Welsh Joseph, teamster, r 1455 St James
Welsh Michael, shoemaker, 110 Quesnel
Welsh Thomas, carter, 1558 St James
West John, blacksmith, 1543 St James
Westcott Wm., carpenter, 233 Delisle
Widman Peter, laborer, 3223 Notre Dame
Williams Mrs. Anna, wid John, 13 William
Wilson Geo., engineer, 143 Vinet
Wilson George, milkman, 692 Albert
Winn Richard, agent 74 Coursol
Wood Andrew, clerk, 101 Vinet
Young Albert, cutler, 73 Mill
Young Aelx. B., cork cutter, 1480 St James
Yves Philip, shoemaker, 125 Atwater av

TOWN OF ST. HENRY.

(Incorporated in 1876.)

An incorporated town, adjoining the City limit of Montreal, and formed by the amalgamation of the former villages of Tannery West and Coteau St. Augustin. The Town of St. Henry is situated in the seigniory of Montreal, county of Hochelaga and district of Montreal. The Lachine canal passes on the south side, and signal stations of the Grand Trunk Railway are situated here at the junctions where the roads branch off east and west, and to Montreal and Lachine. The Grand Trunk Railway Co., with the aid of the Council of the Town, has erected a splendid station, at the curve, near the St. Joseph street bridge. The municipality of St. Henry is governed by a Mayor and Corporation, and a separate permanent Fire and Police force is maintained. The town contains a new Roman Catholic college and convent, church and presbytery, and several important industries, amongst others two, extensive tanneries, boot and shoe factories brick yards, the C. W. Williams Manufacturing Co., employing 600 hands, a cotton manufacturing Co., one of the finest in the Dominion, and a public Abattoir and stock yard Co. The Council has built a very fine Town Hall, Fire and Police station at the corner of St. Henry and St. Bonaventure streets, at the cost of $25,000. Building is being prosecuted briskly, and the town bids fair to rise into some importance, having Fire and Police system of alarm telegraph. The town is now lighted by gas and oil lamps. Distance from Bonaventure depot 2½ miles, from Lachine 6 miles. Population about 10,500.

BOUNDARIES.

From Atwater avenue west to Tollgate and Côte St Paul road, and from the Lachine canal to Côte St Antoine.

CORPORATION.

Mayor—Ferdinand Dagenais.

Councillors—Moïse Benoit, Alfred Normandin, Antoine Ethier, Esimaire Faille, L. Doré, Aggée Benoit, Adolphe Rielle and Francis Daigneau.

Secretary—A. Desève, jun.

Chief of Police and Fire Brigade—Z. Benoit.

General monthly meetings of Council every first Wednesday of each month.

School Commissioners— Jos. Lanctot, chairman; Alex. Eugène Trudel, Joseph Paquet, Désiré Lambert, Martial Aubry; Alex. Desève, jun., secretary-treasurer

Commissioners' Court—A. Desève, jun, clerk, Town Hall, 3649 Notre Dame

GUIDE TO STREETS.

Agnes—From Notre Dame junction to St Antoine
Albert—From Atwater av west to Grand Trunk Railway track
Albines—off 3609 and 3611 Notre Dame
Annie—From St James to St Antoine
Atwater av—From Lachine canal north to Côte St Antoine
Bethune—Off Notre Dame
Brodie—From Notre Dame north to 1326 St Antoine
Bourget—From 53 St Ambroise north to Notre Dame
Delinelle—From Notre Dame southward
Deliste—From 150 Atwater av west to Grand Trunk Railway track
Division—Off St James
Gareau—From G. T. R. to Notre Dame
Hallowell—From 1171 Notre Dame north to Ry. track
Harrison—From 25 St Ambroise north to Notre Dame
Langevin—From 217 Lemaire west to Brodie
Lemaire—From Notre Dame north to St Antoine
Maria—Off 124 St Augustin
Metcalfe av—From Notre Dame north to St Antoine
Notre Dame—From Atwater av west to Tollgate
Regneault— From 36 Langevin north to 1121 St Antoine
Rose de Lima—From 33 St Ambroise to Notre Dame
St Alphonse—From Notre Dame south to Ry. track
St Ambroise—From St John (facing Lachine canal) west to St Marguerite
St Antoine—From Atwater av west to Bethune
St Augustin—From 72 St Ambroise north to Notre Dame
St James—From Atwater av west to Metcalfe av
St Emélie—From 68 Atwater av west to Grand Trunk Railway track
St Ferdinand—From St Ambroise north to Notre Dame
St Germain—From 125 St Henry north to St Antoine
St Jean Baptiste—From 104 St Philippe west to 93 St Marguerite
St John—From Lachine canal north to Notre Dame
St Joseph—Near the Abattoir, west side
St Marguerite— From Lachine canal north to Notre Dame
St Paul—Off Notre Dame
St Philippe—From Lachine canal north to Notre Dame
St Philomène—From 95 St Philippe north to 86 St Marguerite
St Pierre—From Notre Dame north to 1071 St Antoine
St Zoé—From Turgeon west to 22 St Ferdinand
Turgeon—From 69 St Ambroise north to Notre Dame
Workman—From 138 Atwater av west to Hallowell

Académie de St Henri, by the Christian brothers, brother Ulric, director, cor Notre Dame and St Pierre

ACADEMIE DE ST HENRI, by the sisters Ste Anne, sister Marie l'Ange Gardien, superioress, 65 and 67 St Pierre, or cor St Pierre and St Antoine

Achin Miss E., 113 St Augustin
Acquin J. Bte., joiner, 83 St Pierre
Acquin Jos., joiner, 60 Gareau
Acquin Toussaint, contractor and builder, 56 St Pierre
Adam Henri, boltmaker, 256 Brodie
Ainslie Walter, clerk, 7 Hallowell
Alixe Nazaire, tailor, 60 Turgeon
Allaire Philias, plasterer, 208 Gareau
Allan Franklin, designer, 3720 Notre Dame
Allan Robert, forwarder and wood merchant office and wood yard 2 Atwater av, h 2 do
Allard Edmond, moulder, 132 Bourget
Allard Thomas, joiner, 92 Rose de Lima
Anderson Mrs. Agnes, wid Geo., 23 Metcalfe av
Arcand Alexis, laborer, 102 St Ferdinand
Archambault Eusèbe, joiner, 100 St Ferdinand
Archambault J. Bte., joiner, 119 St Philippe
Archambault Jos., laborer, 229 Lemaire
Archambault Jos. E. A., grocer, 109 St Ferdinand
Archambault Nap., ice merchant, 72 Atwater av
Armstrong Jas, com traveller, 33 Metcalfe av
Armstrong John, confectioner, 35 Metcalfe av
Armstrong Walter, saloon, 3540 and 3542 Notre Dame
Asile de St Henri, St Pierre near Roman Catholic Church, directed by grey nuns, under the superintendence of school commissioners of St Henry, sister Thibaudeau, superioress
Asselin Mathias, butcher, 82 St Philippe
Aubé Jérémie, blacksmith, r 3485 Notre Dame
Aubé Joseph, clerk, 88 Harrison
Aubé Norbert, joiner, 82 Harrison
Aubertin Frs., laborer, 160½ St Ferdinand
Aubin Frs., family wine manfr., 198 Lemaire
Aubin Joseph, joiner, 56 Gareau
Aubin Maxime, laborer, 233 and 234 Gareau
Aubry Ferdinand, joiner, 3524 Notre Dame
Aubry Hormisdas, weaver, 26 St Marguerite
Aubry M., laborer, 1161 St Antoine
Aubry Martial, currier, 25½ St Philippe
Aubry Miss Caroline, weaver, 26 St Marguerite
Audet Mrs. Aurélie, wid Maxime, 25 St Marguerite
Audon Ludger, laborer, 7 Regneault
Augé Auguste, laborer, 36 Gareau
Augé Cyrille, file cutter, 107 St Phillipe
Auger Jacques, nailer, 25 St Marguerite
Aurel Mrs. Philomène, wid Ludger, 75 Turgeon
Avon François, carter, 39 Rose de Lima
Ayeur Alexandre, cooper, 186 Gareau
Ayeur Louis, shoemaker, 3893 Notre Dame
Bachand George, painter, 35 St Germain
Bandette Sauveur, cabinetmaker, 232 Brodie
Barbeau Ludger, joiner, 59 Bourget
Barbeau Magloire, sen., laborer, 31½ St Marguerite
Barbeau Narcisse, laborer, 20 Langevin
Barbeau Z., laborer, 151 St Marguerite
Bailey Henry, watchman, 65 Bourget
Baille Chas., laborer, 170 St Ferdinand
Baines Thos., loom fixer, 68 St Marguerite
Bard Hormisdas, carter, 9 Maria
Bard Hormisdas, jun., laborer, 55 Turgeon
Bard Hormidas, sen., laborer, 55 Turgeon
Bariteau Léandre, carter, 108 St Zoe
Barnes Ed., tinsmith, 58 Annie
Barnes John, tinsmith, 62 Annie
Barns David, warehouseman, 13 St John
Baron Adolphe, laborer, 85 Rose de Lima
Baron J. Bte., bridge worker, 80 St Philippe
Barré Charles, agent, 123 Delinelle
Barrière Charles, merchant tailor, 3522 Notre Dame, h 3791 Notre Dame
Barry Mrs. Mary, wid David, 104 Rose de Lima
Barry Philip, hotelkeeper, 3400 and 3402 Notre Dame
Bates Lewis, butcher, 27 St Alphonse
Battle Miles, gardener, 3754 Notre Dame
Baudin Bazile, 3520 Notre Dame
Bayard Augustin, laborer, 98 Bourget
Bazinet Médéric, butcher, r 93 St Philippe
Beatty Daniel Geo., furnace man, 1017 St Antoine

uchamp Joseph, grocer, 217 Lemaire, h 213 Lemaire
uchamp Jos., laborer, r 48 Turgeon
uchamp Jules, agent and sec. treas. of the Corporation of St Henry, 221 Lemaire
udin Bélonie, shoemaker, 67 St Augustin
udin Bénoni, 30 St Augustin
udin Olivier, joiner, 25 St Joseph
udin Narcisse, boot and shoe manf., 3619 Notre Dame
udin Siméon, bookkeeper, 3754 Notre Dame
udin Tous., 65 St Emélie
udoin Camille, blacksmith, 3698 Notre Dame, h 3671 do
udoin Fabien, ship liner, 24 Langevin
udoin Louis, laborer, 115 St Augustin
udoin Philippe, shoemaker, 38 St Emélie
udry Louis Joseph, clerk, 183 Lemaire
ulieu Geo., plasterer, 19 Bourget
ulieu Régis, laborer, 160 St Ferdinand
uregard Mrs. Delvina, wid Bruno, 31 Rose de Lima
upre F. X., trader, 40 Bourget
ussaide Jos., carpenter, 29 Bourget
usoleil Benjamin, laborer, 23 St Alphonse
usoleil Louis, grocer and painter, 3817 Notre Dame, h 3813 do
usoleil Octave, painter, 198 St Philippe
uvais Alexis, cook, 180 St Ferdinand
uvais Amable, contractor, 114 St Augustin
aver Works, Canada Cutlery Co., A. E. Trevithick, manager and director, 94 St John
lard Alexis, laborer, 45 Bourget
lard Adol., carter, 21 Bourget
lard Bernard, butcher, 138 Atwater av
lard Ferdinand, laborer, r 102 St Zoe
lard Godias, shoemaker, 210 Lemaire
lard Hercule, tinsmith, 3683 Notre Dame
lard J. Bte., laborer, 112 Gareau
lard Médard, carter, 30 Rose de Lima
lard Mrs. Hermine, wid Nar., 90 Bourget
lard Nar. F., provision merchant, 90 Bourget
lford Charles, carpenter, 104 Atwater av
lford Thomas, sen., clerk audit office G.T.R., and secretary-treasurer Protestant school St Henry, 21 Metcalfe av
lford Thos., jun., G. T. R. car mileage office, 21 Metcalfe av
lair Charles, carter, 3795 Notre Dame
lair Eust., laborer, r 15 Bourget
lair Jérémie, butcher, 80 St Marguerite
lair Nap., painter, 22 Langevin
lair Vitalisse, laborer, 25 Rose de Lima
land Alfred, tinsmith, 3756 Notre Dame
langer Alfred, butcher, 3824 Notre Dame
langer Arthur, joiner, r 23 Bourget
langer Eugène, laborer, 88 Rose de Lima
langer Jérémie, carter, 194 Lemaire
langer Jos., cabinetmaker, 82 Rose de Lima
langer Jos., laborer, 25 Bourget
langer Mrs Louise, wid Jean Bte., 3925 Notre Dame
langer Mrs. Malvina, wid Dieudonné, 115 St St Marguerite
langer Mrs. R., wid J. Bte., 18 Bethune
langer Séraphin, laborer, 39 St Marguerite
langer Zotique, carter, 219 Lemaire
lefeuille Avila, groceries, wines and liquors, 71 Rose de Lima, h 75 do
lefeuille Zoel, laborer, r 68 St Marguerite
lard Moïse, plasterer, 51 Bourget
net Jos., florist, 3757 Notre Dame
rit Adolphe, carpenter, 3730 Notre Dame
oit Aggée, councillor and contractor, 12 Regneault

Benoit Alfred, trader, 3504 Notre Dame
Benoit Alexis, millwright, 23 St Philippe
Benoit Chas., boilermaker, 166 Atwater av
Benoit F. X., laborer, 147 St Marguerite
Benoit Maxime, hotel, 3887 and 3889 Notre Dame
Benoit Michel, clerk, 60 Turgeon
Benoit Moïse, cattle trader, and councillor, 3438 Notre Dame
Benoit Mrs. Phelanise, wid F. X., 74 Atwater av
Benoit Mrs. Marie, wid Olivier, grocery, 3544 Notre Dame
Benoit Pierre, laborer, r 39 Maria
Benoit Stephen, clerk, 3440 Notre Dame
BENOIT ZÉPHIRIN, chief of police, 1938 St James
Bergevin Emerie, laborer, 92 Delinelle
Bergevin Pierre, carter, 90 Delinelle
Bernabé Cyprien, laborer, 3930 Notre Dame
Bernard Alphonse, shoemaker, 3829 Notre Dame
Bernard Arthur, laborer, 33 St Philippe
Bernard Eloi, carpenter and cabinetmaker, 21 Bourget
Bernard Frs., shoemaker, r 40 Turgeon
Bernard Marie, laborer, 209 St Ambroise
Bernard Nazaire, weaver, 3673 Notre Dame
Bernier D., laborer, r 75 Turgeon
Bernier Mrs. Louise, wid François, 65 Turgeon
Berthelet Hor., carpenter, 33 Bourget
Berthelet S., jun., machinist, 108 St Ferdinand
Berthelet Stan., machinist, 20 St Marguerite
Berthiaume Cléophas, shoemaker, 27 St Augustin
Berthiaume E., driver M.C.P. R. Co., 3864 Notre Dame
Bessette Frs., laborer, 14 St Philippe
Bessette Simon, laborer, r 82 St Augustin
Bertrand P. E., tailor, 3637 Notre Dame, h 3641 do
Berubé François, joiner, 11 Metcalfe av
Bezeau Charles, nailer, r 97 St Zoé
Bezeau Olivier, laborer, r 44 Turgeon
Bibauch F. X., navigator, 94 Bourget
BICKERDIKE ROBERT, insurance inspector of live stock, 3500 Notre Dame
Bickerdike Thomas, cattle dealer, 183 Delinelle
Bienvenu Hormisdas, weaver, 46 Turgeon
Bigras Alex., laborer, 115 St Marguerite
Bigras J. Bte., laborer, 31½ St Marguerite
Billard Moise, laborer, 96 St Pierre
Bilodeau Wm., pattern maker, 3362 Notre Dame
Binette J. B., butcher, 3733 Notre Dame
Biron Zoël, laborer, 97 St Marguerite
Bisaillon Alfred, laborer, 1 St Zoé lane
Bisaillon Louis, machinist, 3787 Notre Dame
Bisaillon Moïse, joiner, 1097 St Antoine
BISSONNETTE ACHILLE C.A., notary and general agent, 3613 Notre Dame, h 3520 do
Bissonnette Alf., file cutter, 78 St Philippe
Bissonnette Henri, barber, 93 St Philippe, 109 do
Bissonnette Nap., laborer, 21 St Germain
Bissonnette Narcisse, barber, 3675 Notre Dame
Bissonnette Narcisse, sen., blacksmith, r 109 St Philippe
Blain Narcisse, carriagemaker, 95 Bourget
Blain Philéas, carpenter, 75 Harrison
Blais Ant., laborer, 17 Turgeon
Blais Augustin, foreman, 9 Rose de Lima
Blais Philippe, constable, 53 Bourget
Blais Wm., laborer, 162 Gareau
Blanchard Auguste, machinist, 78 St Emelie
Blanchard Geo., finisher, 68 St Augustin
Blanchard Pierre, nailer, 44 Turgeon
Blanchard Théodore, patternmaker, 68 St Augustin
Blanchard Wilfrid, machinist, 80 St Emelie
Blanchette Jean Bte., tinsmith, 3685 Notre Dame
Blanchette Nap., laborer, r 55 Bourget

Blancroft Geo., machinist, 138 St Ferdinand
Bleau Athanase, laborer, r 1920 St James
Bleau Azarie, groceries, wines and liquors, 2 Rose de Lima, h 6 do
Bleet de Langlais Maurice, laborer, r 132 St Ferdinand
Bleet de Langlais Eust., carter, 140 St Ferdinand
Blondin André, joiner, 178 Atwater av
Blondon Alcide, joiner, 180 Atwater av
Boily Joseph, laborer, r 43 St Ambroise
Boisclair J. Bte, laborer, 42 Langevin
Boisclair Mrs. Marie Louise, wid Jos., r 20 Bethune
Boisselle Norbert, laborer, 87 Rose de Lima
Boisvert Dolphis, laborer, r 69 St Marguerite
Boisvert Jos., laborer, 93 St Augustin
Boisvert Mrs. A., wid Frs. X., 117 St Marguerite
Bolton R. W., shipping clerk, 111½ St Augustin
Bonamour Joseph, laborer, r 10 St Philomène
Bonhomme J. Bte., laborer, 108 Gareau
Bonhomme Louis, laborer, r 3355 Notre Dame
Bonin Miss Malvina, weaver, 27 St Augustin
Bordua Félix, carpenter, 18 Rose de Lima
Bordua François, joiner, 71 St Augustin
Bordua F. X., tailor, 3513 Notre Dame, h 49 Turgeon
Borne Augustin, trader, 30 Bourget
Bouchamp Roet, machinist, 132 St Ferdinand
Bouchard Chs. Ed., asst postmaster, 3729 Notre Dame
Bouchard Hormisdas, groceries and liquors, 3723 and 3725 Notre Dame, h 3729 do
Bouchard Levite, laborer, 35½ St Augustin
Bouchard Médard, iron dresser, 34 St Philippe
Boucher François, joiner, 240 Lemaire
Boucher Jos., barber, 3702 Notre Dame
Boucher Jos., barber and hotel keeper, near the western abattoir
Boucher Jos., joiner, 58 St Pierre
Boucher Jos., butcher, 3497 Notre Dame
Boucher Mrs. Emelie, wid Louis, 16 St Alphonse
Bouchet Israel, laborer, r 97 St Zoé
Bouchet Joseph, laborer, 45½ Maria
Boudrias Alex., horse dealer, 247 Lemaire
Boudrias Bruno, carriagemaker, 76 Turgeon
Boudrias Ed., machinist, 22 Bethune
Boudrias Jos., gateman G.T.R., 23 St Alphonse
Boudrias Jos., laborer, 3682 Notre Dame, h 3680 do
Boudrias Louis, laborer, 35 Rose de Lima
Boudrias Louis, laborer, 242 Brodie
Boudrias Mrs. Hubert, 236 Brodie
Boudrias Solomon, moulder, 242 Brodie
Boufort Francis, laborer, 76 St Emelie
Bougie Prospère, joiner, r 3813 Notre Dame
Bourbonnais Désiré, moulder, 279 Delinelle
Bourbonnais Oct., carpenter, 79 St John
Bourdeau Mrs. A., wid Robt., 13 Rose de Lima
Bourdeau Mrs. Marie, wid O., 3895 Notre Dame
Bourdeau Zéphirin, bricklayer, r 105 St Philippe
Bourdon Alphonse, storeman, 76 Atwater av
Bourdon Valmire, printer, 3396 Notre Dame
Bourelle Arsène, finisher, 3735 Notre Dame
Bourelle C., carpenter, 55 St Augustin
Bourelle Marc, laborer, 25 Bourget
Bourelle Narcisse, laborer, 120 St Marguerite
Bourelle Onés., laborer, 158 Gareau
Bourgeois Jean Bte., laborer, r 18 Langevin
Bourgeois Ulric, carpenter, 234 Brodie
BOURQUE J. BTE., groceries and provisions, 3351 and 3361 Notre Dame, h 3383 do
Bourque Jos., shoemaker, r 3359 Notre Dame
Bousquet Louis, laborer, 158 St Ferdinand
Bouthillier Alex., clerk, 48 St Emelie
Bouthillier Miss Olivine, 107 St Zoé
Bouthillier Thomas, mason, 132 St Ferdinand
Bower Alex., foreman, 88 Atwater av
Boyd James, carter, r 13 Regneault
Boyer Magloire, laborer, 106 St Augustin
Boyer Nar., policeman and fireman, 1926 St Ja
Boyer Stanislas, laborer, 25 St Emelie
Brabant Théo., helper, 3355 Notre Dame
Brady Mrs. Mary, wid John, 91 St Emélie
Branchaud Athanase, hotel keeper, 3661 and 3 Notre Dame cor Lemaire
Brault Alfred, milkman, 32 Turgeon
Brault Jean Baptiste, joiner, 13 Bourget
Brault Mrs. Maria, wid Joachim, 3442 Notre Da
Brault Wilfred, machinist, 81 Rose de Lima
Bremner John, machinist, 101 Bourget
Bremner Robert, laborer, 101 Bourget
Breton Apollinaire, tailor, 3621 Notre Dame
Brien Octave, moulder, 79 St Emélie
Briere Chas., stone polisher, r 174 Gareau
Brière George, laborer, r 113 Delinelle
Brière Joseph, jun., butcher, 57 Bourget
Brien Octave, laborer, 76 St Emelie
Brion Léon, carter, 70 St Philippe
Brisebois Augustin, shoemaker, 26 St Marguer
Brisebois Charles, laborer, r 106 Turgeon
Brisebois Emerie, carpenter, 3420 Notre Dame
Brisebois Emmanuel, grocer, 233 and 237 Bro
Brisebois Félix, cooper, 1082 St Antoine
Brisebois Isidore, carter, 40 Rose de Lima
Brisebois Louis, nailer, 58 St Philippe
Brisebois Théodule, butcher, 105 Rose de Lim
Brissette Evangéliste, 42 Bourget
Brissette Hyacinthe, joiner, 3760 Notre Dame
Brissette Romain, carter, 55 St Marguerite
Brissette Wm., paper carrier, r 54 Gareau
Brissette Zéphirin, carter, 3764 Notre Dame
Brodeur Miss Virginie, 197 St. Zoe
Brodie Mrs. E., wid Hugh, 1871 St James
BRODIE WILLIAM, 3502 Notre Dame
Bromley Joseph, foreman, 148 St Philippe
Brosseau Alex., clerk, 155 St Philippe
Brosseau Jos., laborer, r 55 Turgeon
Brosseau Ludger, laborer, 40 Turgeon
Brossoit Alfred, watchman, 47 St. Emelie
Brouillet Cyrille, driver M.S.R.Co., 11 Agnes
Brousseau Mrs. Anna, wid J. Bte., 76 St. Pierr
Brousseau Olivier, shoemaker, 40 Langevin
Brown George, coal driver, 101 Harrison
Brown James, machinist, 134 St Philippe
Brown Robert, upholsterer, 37 Metcalfe av
Brown Thomas W., clerk, 1124 St Antoine
Bruneau Julien, laborer, 97½ St Zoé
Bruneau Mrs. Alp., wid Médéric, 97 St Zoé
Brunet Aimée, carter, 13 Agnes
Brunet Amable, laborer, 1867 St James
Brunet Barnabé, laborer, 1867 St James
Brunet Honoré, engineer, 29 St Ambroise
Brunet Léon, baker, 82 St Marguerite
Brunet Magloire, laborer, 101 Delinelle
Brunet Onésime, butcher, 112 St Ferdinand
Buckingham George, cutter, 3422 Notre Dam
Burk Thos., laborer, r 60 Turgeon
Burns M., cutter, 142 St. John
Burroughs Miss M. S., music teacher, 3938 N Dame
Burton John, blacksmith, 8 St Emelie
Cadieux Alp., carter r 119 St Ferdinand
Cadieux Alfred, laborer, 35 St. Philippe
Cadieux Charles, jun., laborer, r 6 Regneault
Cadieux Charles, laborer, 51 Langevin
Cadieux Mrs. Vitaline, wid Jean, 235 Brodie
Cadieux Mrs. Helène, wid Adolphe, 43 Ro Lima
Cadotte Leon, baker, r 3907 Notre Dame, h d
Cahill Thos., watchman, 102 St. John

s, mason, 132 St Ferdinand
nan, 88 Atwater av
r, r 13 Regneault
borer, 106 St Augustin
man and fireman, 1926 St Ja
borer, 25 St Emelie
lper, 3355 Notre Dame
wid John, 91 St Emélie
ase, hotel keeper, 3661 and 3
Lemaire
kman, 32 Turgeon
te, joiner, 13 Bourget
wid Joachim, 3442 Notre Da
achinist, 81 Rose de Lima
chin st, 101 Bourget
aborer, 101 Bourget
e, tailor, 3621 Notre Dame
ilder, 79 St Emélie
e polisher, r 174 Gareau
borer, r 113 Delinelle
., butcher, 57 Bourget
orer, 76 St Emelie
r, 70 St Philippe
n, shoemaker, 26 St Marguer
, laborer, r 106 Turgeon
carpenter, 3420 Notre Dame
iel, grocer, 233 and 237 Bro
pper, 1082 St Antoine
carter, 40 Rose de Lima
ailer, 58 St Philippe
le, butcher, 105 Rose de Lim
iste, 42 Bourget
he, joiner, 3760 Notre Dame
, carter, 55 St Marguerite
aper carrier, r 54 Gareau
, carter, 3764 Notre Dame
ginie, 197 St. Zoe
id Hugh, 1871 St James
AM, 3502 Notre Dame
foreman, 148 St Philippe
lerk, 155 St Philippe
borer, r 55 Turgeon
laborer, 40 Turgeon
vatchman, 47 St. Emelie
driver M.S.R.Co., 11 Agnes
nna, wid J. Bte., 76 St. Pierr
r, shoemaker, 40 Langevin
bal driver, 101 Harrison
chinist, 134 St Philippe
holsterer, 37 Metcalfe av
., clerk, 1124 St Antoine
aborer, 97½ St Zoé
., wid Médéric, 97 St Zoé
rter, 13 Agnes
aborer, 1867 St James
aborer, 1867 St James
ngineer, 29 St Ambroise
er, 82 St Marguerite
laborer, 101 Delinelle
butcher, 112 St Ferdinand
rge, cutter, 3422 Notre Dam
er, r 60 Turgeon
142 St. John
M. S., music teacher, 3938

cksmith, 8 St Emelie
rter r 119 St Ferdinand
aborer, 35 St. Philippe
.jun., laborer, r 6 Regneault
laborer, 51 Langevin
aline, wid Jean, 235 Brodie
lène, wid Adolphe, 43 Ro

ker, r 3907 Notre Dame, h d
chman, 102 St. John

mpeau Auguste, joiner, 35 St Philippe
mpeau Napoleon, laborer, 42 St. Philippe
anada Cutlery Co., Alfred E. Trevithick, president and managing-director, 94 St John
anouth Frank, bridgeman G.T.R., 68 St. Pierre
antin Jos., grocer, 162 St Marguerite, h 162½ do
antin Louis, file cutter, 18 St Marguerite
antin Louis, sen, milkman, 112 St Philippe
aonette Joseph, laborer, 35 St. Augustin
ardinal Athanase, baker and grocer, 3462 Notre Dame, h 119 Bourget
ardinal Mrs. A., wid Aug., 1114 St Antoine
ardinal Mrs. E., wid Olivier, 48 St Philippe
ardinal Sévère, heater, 48 St. Philippe
ardwell George, engineer, 143 St Marguerite
arey Nap., shoemaker, 247 Brodie
ARIGNAN DAVID, wood and coal merchant, office and depot in rear of the Cotton factory, h 52 Langevin
arignan Joseph, 31 St Ambroise
arley Alfred, currier, 1928 St James
aron Alphonse, stonecutter, 14 St Marguerite
aron Amable, laborer, r 30 Regneault
aron André, laborer, 13 St. Jean Baptiste
aron Azarie, of Caron & Frère, 3835 Notre Dame
aron Blaise, baggageman, 18 Bourget
aron Dieudonné, carter, 165 St Ferdinand
aron Eugene, of Caron & Frère, 3835 Notre Dame
aron F. X., baggageman G.T.R., 24 Rose de Lima
aron François, joiner, 3829 Notre Dame
aron & Frère, grocers and butchers, 3833 Notre Dame
aron Honoré, stonecutter, 45 Turgeon
aron Jos., clerk, 1091 Antoine
aron Jos., organmaker, 3478 Notre Dame
aron Louis, laborer, 100 Delinelle
aron Mrs. Marie Louise, wid. J. Bte., 72 St Pierre
aron T., milkman, 113 St Marguerite
artentier Jos., moulder, 37 St Philippe
artière David, trader, 17 Rose de Lima
artière Dosithée, laborer, r 130 Gareau
artière François, carter, 66 Bourget
artière Isaie, butcher, r 128 and 130 Gareau
artière Jos., laborer, St. Emelie
artière Prospère, sen., carter, 66 Bourget
artière Prospère, jun., carter, 66 Bourget
artière Wm., machinist, 18 St Philomène
arroll Mrs. Rose, wid Patrick, 3771 Notre Dame
artier J. D., watchmaker, 3628 Notre Dame
artier J. A., stenographer, 87 Rose de Lima
artier Mrs. Adélaide, wid Francis, r 20 St Philomène
artier Norbert, broommaker, 93 St Marguerite
arufel Antoine, joiner, 172 St Ferdinand
astonguay Ernest, engineer, 86 Bourget
astonguay Pierre, laborer, 234 Brodie
aty Ernest, shoemaker, 22 Rose de Lima
aty Hormisdas, joiner, 20 Bourget
aty Mrs. Aurélie, wid Alexis, 115 St Augustin
aven J. Bte., electric lamp fixer, 123 St. Ferdinand
azelais Charles, clerk, 3890 Notre Dame
azelais Henri, cooper, 3894 Notre Dame
azelais J. Bte., 216 Brodie
azelais Mrs. Emélie, wid Frs. X., 3890 Notre Dame
azelais Mrs. G., wid Charles, 3867 Notre Dame
azelais Mrs. Théotiste, wid Jos., 3894 Notre Dame
ent Narcisse, sculptor
ernier Theophile, miller, 3 Delinelle
abot Louis, laborer, 213 Delinelle

Chabotte Denis P., laborer, 16 St. Emelie
Chabotte Mrs. D., wid Denis P., 86 Atwater av
Chagnon Ludger, moulder, 6 St. Emelie
Champagne J. Bte., gardener, 16 St Jean Baptiste
Châle Henri, butcher, 76 Rose de Lima
Charbonneau Alfred, trackman, 23 Bethune
Charbonneau Benj., laborer, 624 Turgeon
Charbonneau Emmanuel, joiner, 26 Turgeon
Charbonneau Gil., shoemaker, r 1082 St Antoine
Charbonneau Joseph, clerk, 99 St Augustin
Charbonneau Jos., trader, r 64 Turgeon
Charbonneau Louis, foreman, r 70 St Augustin
Charbonneau Louis, r 64 Turgeon
Charbonneau Maxime, laborer, 1094 St Antoine
Charbonneau Mrs. C., wid J. Bte., 97 St John
Charette Adélard, laborer, 60 Gareau
Charette Alfred, machinist, 31 St Philippe
Charette Alphonse, laborer, 194 Gareau
Charette Alphonse, mason, 1096 St Antoine
Charette Jacques, jun., mason, 142 St Philippe
Charette Jean, blacksmith, 114 St Augustin
Charette Jos., mason, r 1096 St. Antoine
Charette Louis, driver M.S.R. Co., 124 Gareau
Charette Michel, laborer, r 1097 St Antoine
Charette Pierre, joiner, 1105 St Antoine
Charette St. Jacques, laborer, 1100 St. Antoine
Charland Alphé., baker, 105 St. Augustin
Charland Pierre, engineer, 191 St Philippe
Charlebois A., of A. Charlebois & Co., 3550 Notre Dame
Charlebois A., & Co., grain dealers, livery stable, 1924 St James
Charon Dosithé, printer, 209 St Ambroise
Charon Félix, shoemaker, 227 Lemaire
Charon Joseph, shoemaker r 1133 St Antoine
Charon Narcisse, butcher and trader, 1071 St Antoine, h 66 St Pierre
Charretier Ignace, laborer, 41 St. Ambroise
Charretier Léon, 62 St. Pierre
Charretière Alexis, gardener, 74 Harrison
Charron Hormisdas, baker, 45 St Germain
Charron Jules, laborer, r 98 Turgeon
Chartrand Cyrille, shoemaker, 3803 Notre Dame
Chartrand Charles, laborer, 107 Rose de Lima
Chartrand F. X., laborer, r 84 Atwater av
Chartrand Joseph, nailer, 103 Rose de Lima
Chartrand Jos., printer, 3741 Notre Dame
Chartrand Jos., shoemaker, 31 St Marguerite
Chatel Armel, barber, 3702 Notre Dame
Chatigny Frs., laborer, r 57 St Ambroise
Chatigny Joseph, r 3520 Notre Dame
Chatigny Joseph, laborer, r 11 Maria
Chatigny Pierre, laborer, 9 Maria
Chénier Antoine, gardener, r 3911 Notre Dame
Chénier Désiré, laborer, 81 Delinelle
Chénier Jos., laborer, 17 Delinelle
Chénier Louis, carter, 3897 Notre Dame
Chicoine Oct., grocer, 3734 Notre Dame, h 3736 do
Chicoine Pierre, boot and shoe mnfr, 124 St Augustin
Chôle Louis, engineer, 3432 Notre Dame
Choquette P. E., framer, 3701 Notre Dame
Chief of Police and Fire Brigade, Z. Benoit, 1942 St James
CHOUINARD CALIXTE, hardware merchant, 3643 and 3645 Notre Dame, h 1900 St James
Chouinard Charles, laborer, 234 Brodie
Chouinard E., sen., millwright, r 61 Turgeon
Chrétien Eugène, laborer, 9 Delinelle
Chrétien Mrs. A., wid T., 90 Turgeon
Christian Brothers school, brother Ulric, superior, 3655 Notre Dame cor St Pierre
Church of St Henry, cor of St Pierre and Notre Dame, opposite Town hall

Clairoux Désiré, grocer and laborer, 24 and 26 Regneault
Clairoux Felix, laborer, r 2 Regneault
Clampett Samuel, brass finisher, 62 Atwater av
Clément Mrs. E., wid T., 16 Bourget
Clendinning John, salesman, 3799 Notre Dame
Clément Onésime, driver, 3802 Notre Dame
Clement Onezime, driver, 3830 Notre Dame
Clermont Geo., joiner, 45 St. Augustin
Clermont Michel, laborer, 45 Delinelle
Cléroux Alp., laborer, 240 Brodie
Cléroux J. Bte., guardian, 265 Brodie
Cloutier Vénance, trader, 55 Delinelle
Coderre Napoleon, laborer, r 79 St John
Coffy John, gateman G.T.R., 154 and 158 St Philippe
Colborne Mrs. Thos., 1918 St James
Cole Stafford, moulder, 3391 Notre Dame
Collin Jos., laborer, 329 Brodie
Collin Pierre, sen., laborer, 121 St Ferdinand
Collin Pierre, laborer, 247 Brodie
COMMISSAIRES D'ECOLE DE LA VILLE ST HENRI, A. Desève, jun., sec-treas., Town hall, 3649 Notre Dame
Commissioners Court, A. Desève, jun., clerk, Town hall, 3649 otre Dame
Connors Timothy, foreman, 59 St Augustin
Constant Auxer, machinist, r 69 St Augustin
Cook Wm., laborer, 48 St Emelie
Corbeil Pierre, carriagemaker, 3485 Notre Dame
CORPORATION OF ST HENRY, Ferdinand Dagenais, mayor; Moïse Benoit, Esimaire Faille, Antoine Éthier, Louis Doré, Aggée Benoit, Adolphe Rielle, and Frs. Daignault, councillors; A Desève, jun., sec'y. General monthly meeting first Wednesday of every month
Cote Alexandre, clerk, 105 St Zoé
Coté Charles, joiner, 1 and 3 Delinelle
Côté George, plasterer, 15 St Marguerite
Côté Jean Baptiste, plasterer, 3823 Notre Dame
Côté Jude, carter, 105 St Zoé
Coté Michel, laborer, 162 Gareau
Côté Vénance, carpenter, 15 St Emelie
Cotton Mills office, St Ambroise
Couillard Amédée, silver plater, 36 St Augustin
Couillard Hilarion, joiner, 42 St Augustin
Couillard Louis, joiner, 36 St Augustin
Coulombe George, carpenter, 67 Turgeon
Coupal Miss Eugénie, r 39 Maria
Coupal Narcisse, laborer, r 239 Maria
Courtemanche Mrs. D., wid P., 3534 Notre Dame
Cousineau Benjamin, shoemaker, 126 Brodie
Cousineau Daniel, laborer, 218 Lemaire
Cousineau Jean Bte., carter, 218 Lemaire
Cousineau Mrs. Benjamin, millener, 3629 Notre Dame, h 226 Brodie
Cousineau Mrs. J., wid J. Bte., 218 Lemaire
Coutu Séraphin, joiner, r 3355 Notre Dame
Coutuan Charles, laborer, 3686 Notre Dame
Couture Delphis, trader, 162 Atwater av, h 164 do
Couvrette Alexandre, laborer, 68 Rose de Lima
Couvrette Alphonse, laborer, 3 Albina
Couvrette Miss D., weaver, 68 Rose de Lima
Creighton David, foreman, 24 Turgeon
Créteau Joseph, tinsmith, 3805 Notre Dame
Crevier Félix, conductor M. S. R. Co., r 102 Turgeon
Crevier Jérémie, joiner, r 49 Turgeon
Crochetière Ed., sen., nailer, 127 St Philippe
Crochetière Edouard, jun., laborer, 142 St Philippe
Crochetière Jos., cooper, 89 St Philippe
Crocker Wm. A., machinist, 3575 Notre Dame
Croteau Miss Julie, weaver, 209 St Ambroise
Culmer Henry, beer driver, 177 Delinelle
Cusack Michael, carriagemaker, 3610 Notre Dame, h 3612 do
Cusson Sévère, laborer, 35 Maria
Cyr Adolphe, joiner, 232 Lemaire
Cyr Benjamin, laborer, 76 St Augustin
Cyr François, joiner, 212 Lemaire
Cyr Jean Baptiste, joiner, 3737 Notre Dame
Cyr Joseph, mason, 21½ St Philippe
Cyr Maxime, joiner, r 170 St Philippe
Dabin Miss C., dressmaker and milliner, 3639 Notre Dame
Dagenais Adase, nailer, 46 St. Philippe
Dagenais Aldéric, grinder, 2 St Jean Baptiste
Dagenais Alexandre, mason, 1910 St James
Dagenais Arthur, shoemaker, r 132 Gareau
Dagenais F. X., jun., joiner, 47 St Augustin
Dagenais F. X., sen., trackman, 126 Gareau
Dagenais Ferdinand, mayor and foreman, 6 Atwater av
Dagenais Flavien, painter, 16 Bourget
Dagenais Geo., nailer, 60½ St Marguerite
Dagenais J. Bte., milk dealer, 65 St Marguerite
Dagenais Mrs. Rose de Lima, wid A., 3766 Notre Dame
Dagenais Philéas, nailmaker, 69 St Philippe
Daigle Jos., laborer, 96 St Ferdinand
Daigneau J. Bte., laborer, 125 Delinelle
Daigneault Frs., clerk and councillor, r 25 Bourget
Daily Wm., cutler, 36 Turgeon
Daley James, brass finisher, 144 Atwater av
Daley Owen, moulder, 60 Atwater av
Dame Achille, beer bottler, h 237 Brodie
Dame Michel, moulder, 33 St Germain
D'Amour Edouard, laborer, 233 Lemaire
Damour Louis, laborer, r 37 Maria
Dandurand Mrs. A., wid Roger, hotel, 3611 Notre Dame
Danis Etienne, jun., finisher, 74 Atwater av
Danis Etienne, sen., 74 Atwater av
Danis Jos., paper ruler, 74 Atwater av
Danis Jos., laborer, 74 St Augustin
Dansereau Arthur, shoemaker, 150 Gareau
Dansereau Horace, clerk, 71 Harrison
Dansereau Hormidas, confectioner, 108 Atwater av
Dansereau Jerôme, 71 Harrison
Dansereau Narcisse, grocer, 3814 Notre Dame, h Delinelle
Dansereau Octave, bookkeeper, 71 Harrison
Daoûst Napoleon, carter, 95 Bourget
Daoust Olivier, laborer, 101 Harrison
Daoût Barthelemi, joiner, 65 St Philippe
Daoût Jean Bte., laborer, 79 St John
Daunais Mrs. Emélie, wid Amable, 20 Delinelle
David Arsène, laborer, r 48 Turgeon
David Chas., photographer, 3641 Notre Dame
David Etienne, laborer, 104 St Augustin
DAVID ODILON, fancy goods, 3614 Notre Dame, h 3616 do
David Toussaint, planer, 99 St Augustin
Davidson Jas., jun., gardener, off Alphonse
Davidson Jas., sen., gardener, r 15 St Alphonse
David Mrs. Angèle, wid. Jos., 60 St Emelie
Davis Wm., machinist, 3505 Notre Dame
Day Avila, tailor, 104 Bourget
Day Emmanuel, barber, 3390 Notre Dame
Day Luc, moulder, 97 Turgeon
Day Walter, grinder, 102 St John
Dazois A. E., clerk, 187 St Philippe
Debien Adol., shoemaker, 3632 Notre Dame, 3634 do
Décarie Gervais, carter, 33 Delinelle
Decarie Joseph, carter, 33 St Augustin
Décarie Olivier, groceries, wines and liquors, 3738 and 3742 Notre Dame, h 3740 do
Décarie Pierre, carter, 31 St Germain

riagemaker, 3610 Notre Dame
rer, 35 Maria
232 Lemaire
er, 76 St Augustin
, 212 Lemaire
oiner, 3737 Notre Dame
21½ St Philippe
r 170 St Philippe
maker and milliner, 3639 Notre
ler, 46 St. Philippe
rinder, 2 St Jean Baptiste
, mason, 1910 St James
oemaker, r 132 Gareau
n., joiner, 47 St Augustin
., trackman, 126 Gareau
d, mayor and foreman, 6
ainter, 16 Bourget
er, 60½ St Marguerite
milk dealer, 65 St Marguerite
de Lima, wid A., 3766 Notre
ailmaker, 69 St Philippe
, 96 St Ferdinand
b rer, 125 Delinelle
rk and councillor, r 25 Bourget
36 Turgeon
finisher, 144 Atwater av
er, 60 Atwater av
bottler, h 237 Brodie
der, 33 St Germain
, laborer, 233 Lemaire
rer, r 37 Maria
, wid Roger, hotel, 3611 Notre
, finisher, 74 Atwater av
, 74 Atwater av
iler, 74 Atwater av
74 St Augustin
shoemaker, 150 Gareau
clerk, 71 Harrison
as, confectioner, 108 Atwater a
71 Harrison
, grocer, 3814 Notre Dame, h
bookkeeper, 71 Harrison
arter, 95 Bourget
orer, 101 Harrison
joiner, 65 St Philippe
borer, 79 St John
ie, wid Amable, 20 Delinelle
rer, r 48 Turgeon
grapher, 3641 Notre Dame
orer, 104 St Augustin
fancy goods, 3614 Notre Dame
planer, 99 St Augustin
gardener, off Alphonse
, gardener, r 15 St Alphonse
wid. Jos., 60 St Emelie
ist, 3505 Notre Dame
104 Bourget
rber, 3390 Notre Dame
97 Turgeon
er, 102 St John
, 187 St Philippe
emaker, 3632 Notre Dame
arter, 33 Delinelle
ter, 33 St Augustin
roceries, wines and liquo
tre Dame, h 3749 do
ter, 31 St Germain

Décarie Pierre, laborer, 102 St Zoé
DECARIE REV REMI, M.C., parish priest St Henry church, 1895 St James
Decelle Arcade, carter, 79 St Augustin
Decelle Louis, carter, 42 Rose de Lima
Deguire Benjamin, milk dealer, 176 St Ferdinand
Deguire Chs., joiner, 3394 Notre Dame
Deguire Jos., carriagemaker, 30 Langevin
Deguise Benjamin, joiner, 3388 Notre Dame
Deguise Philias, butcher, 3442 Notre Dame
Deguise Miss Cécile, dressmaker, 3494 Notre Dame
Deguise Victor, joiner, 211 Turgeon
Dejeau Moise, carter, 19 Bourget
Dejeau Toussaint, laborer, 3869 Notre Dame
Delabuissonière Hilaire, joiner, 13 St Joseph
Deladurantaie F. X., baker, r 43 Rose de Lima
Delaure Chs., laborer, 79 St John
Delinelle Mrs. Célina, wid. Wm., 16 St Emelie
Delisle Adélard, machinist, 50 St Ferdinand
Delorme Louis, grocer, 245 St Ambroise, h 2 St Philippe
Demers Arthur, laborer, r 43 Maria
Demers Auguste, carter, 32 St Marguerite
Demers Fis., laborer, r 39 Maria
Demers Hormisdas, carter, 18 Delinelle
Demers J. Bte., jun., nailer, 18 St Philippe
Demers Jean Bte., laborer, 145 St Marguerite
Demers Jos., butcher, 80 St Pierre
Demers Marcelin, plasterer, r 13 Maria
Demers Mrs. Félicite, wid. François, 44 Rose de Lima
Deneau Joseph, checker G.T.R., 45 St Alphonse
Deneau Louis, merchant, 3578 Notre Dame
Dépocas Edouard, painter, 107 St Augustin
Dépocas Louis, blacksmith, 3624 Notre Dame, h 68½ St Augustin
Déragon Alex., blacksmith, r 3621 Notre Dame
Derouin Adolphe, barber, 3463 Notre Dame
Desautels J. B., grocer, 64 St Augustin, h 67 do
DESAUTELS MOISE, grocer and butcher, 31 St Emelie, h 62 Bourget
Descaries Jean E., carter, 3707 Notre Dame
Deschambault Nicolas, carter, 3750 Notre Dame
Deschambault O., laborer and grocer, 190 and 192 Lemaire
Deschamps F. X., axe maker, 446 Workman
Deschamps Jos. H., jun., clerk, 12 Delinelle
Deschamps Jos H., trader, r 3885 Notre Dame
Deschamps Joseph, laborer, 26 St Marguerite
Deschamps Mrs. E., wid Jos., 63 St Augustin
Deschenes Mrs. Theotise, wid Desire, 3930 Notre-Dame
Descoteaux Alfred, bricklayer, 3875 Notre-Dame
DESEVE ALEX., jun., clerk Commissioners' court, and sec-treas. schools, Municipality and Council of Town of St Henry, Town hall, h 3776 Notre Dame
DESEVE ALEX., sen., advocate, 3891 Notre Dame
Deseve Elie, sen, laborer, 3912 Notre Dame
Desire F C., joiner, 12 St Emelie
Desève Elie, sen., laborer, 3871 Notre Dame
Desève F. X., laborer, 3910 Notre Dame
Desève F. X, superintendent, secretary and collector water works, h 3831 Notre Dame
Desève Noël, laborer, r 1867 St James
Desjardins Adolphe, laborer, 3826 Notre-Dame
Desjardins Alphonse, carpenter, 52 Gareau
Desjardins Camille, shoemaker, r 4 Regneault
Desjardins Chs., trader, 48 Turgeon
Desjardins Damase, gardener, 90 St Marguerite
Desjardins Damase, printer and weaver, 55 St Augustin
Desjardins Evariste, jun, carpenter, 29 Turgeon
Desjardins Evariste, sen., carpenter, 36 Turgeon
Desjardins Israel, carter, 61 Delinelle
Desjardins Louis, millwright, 11 Regneault
Desjardins Ovide, laborer, 3824 Notre Dame
Desjardins Philéas, laborer, 82 Delinelle
Deslauriers Vital, laborer, 48 Rose de Lima
Desmarais Louis, laborer, 241 Lemaire
Desmarais Mrs. Elmire, wid Ovila, 197 St Philippe
Desnoyers Eustache, joiner, 7 Metcalf av
Desnoyers Jos., trader, 41 St Emelie
Desnoyers Marcelin, trader, 65 St Augustin
Desnoyers Mrs. M. A., wid L., 58 St Emélie
Désormeau Jacques, laborer, 3 Turgeon
Désormeault Joseph, printer, 34 Gareau
Désormiers Joseph, sen., shoemaker, 3775 and 3777 Notre-Dame
Desparois Arsène, millwright, 88 St Philippe
Desparois Nar., carpenter and joiner, r 55 St Marguerite
Desparois R., carpenter, 51½ St Ambroise
Desrochers Cyrille, laborer, r 240 Lemaire
Desroches Amable, brakeman G. T. R., 173 St Marguerite
Desroches Pierre V., brakeman, 128 St Philippe
Desrosiers Alfred, laborer, 75 Bourget
Desrosiers Jos., mason, 15 Turgeon
Desrosiers Ls., painter, 13 Bethune
Desrosiers Louis, joiner, 3797 Notre-Dame
Dickson Geo., laborer, 73 Bourget
Dickson Thos., laborer, r 1097 St Antoine
Dion Mrs. Eleonore, wid Ferdinand, 44 St Marguerite
Dion Olivier, contractor, 135 St Marguerite
Dodds John A., millwright, 84 Harrison
Dominique Honoré, blacksmith, 196 Gareau
Donaldson Mrs. Elizabeth, wid Wm., 164 and 166 St Marguerite
Donnell Miss Mary, weaver, 68 Rose de Lima
Donnelly Charles, laborer, 89 Turgeon
Donnelly Henry, boilermaker, 89 Turgeon
Donnelly John, laborer, 89 Turgeon
Donnelly Mrs. Alice, wid Wm., 95 Turgeon
Donnelly Mrs. Sarah, wid James, 3807 Notre Dame
Donnelly Patrick, laborer, 89 Turgeon
Doré Hilaire, carter, 241 Delinelle
Doré J. Bte., carter, 108 Turgeon
Doré Ls., councillor and clerk, r 15 Bourget
Doré Théodore, laborer, 16 Langevin
Dorice Pierre, laborer, 110 Gareau
Drysdale Wm., carpet measurer, 160 St Marguerite
Dubé Alex., machinist, r 39 Turgeon
Dubé Alphonse, inspector C.P.R., 246 Brodie
Dubé Benjamin, carriagemaker, 3809 Notre-Dame
Dubé Joseph, station agent, 180 St Philippe
Dubé Théodore, jun., machinist, 25 Turgeon
Dubé Théodore, sen., joiner, r 119 St Ferdinand
Dubé Victor, trader, 88 St Marguerite
Dubois Adolphe, butcher, 3877 Notre-Dame.
Dubord Gédéon, 3354 Notre-Dame
Dubreuil Chas., joiner, 450 Workman
Dubreuil Mrs. Aurélie, wid J. Bte., r 86 Atwater
Dubuc Antoine, painter, 206 Gareau
Dubuc Arsène, painter, 206 Gareau
Dubuc Eugène, laborer and guardian Emigrant House, St Ferdinand
Dubuc Jacques, jun., painter, r 97 St Zoe
Dubuc Jacques, sen., laborer, 74 St Emélie
Dubuc Octave, painter, 92 Turgeon
Dubuc Mrs. M., wid V., r 55 Rose de Lima
Dubuc Nap., carpenter, 45 St Emélie
Dubuc Nap., laborer, r 81 St Augustin
Dubuc T., laborer, r 49 St Augustin
Ducas A., engineer, r 39 St Emelie
Ducharme Alderic, laborer, 76 St Emelie
Ducharme Alfred, shoemaker, 241 Brodie

Ducharme Ls., sen., boots and shoes, 3696 Notre Dame
Duchesne Israel, blacksmith, 70 St Augustin
Duchesne J. B., laborer, 68 St Emélie
Duckum Mrs. M., wid Geo. B., 99 Harrison
Duclos Alf., joiner and trader, 376 Workman, h 140 Atwater av
Duclos George, cabinetmaker, 21 St Marguerite
Duclos Hormisdas, laborer, r 33 Delinelle
Duclos Jérémie, joiner, 3385 Notre Dame
Duclos Michel, blacksmith, 3395 Notre Dame
Duclos Toussaint, laborer, 59 St Marguerite
Dudevoir Amédée, laborer, Turgeon
Dudevoir Hilaire, 113 Rose de Lima
Dufaux Ambroise, laborer, 37 St Marguerite
Dufaux Charles, shoemaker, 152 Gareau
Duff James, foreman, 107 Turgeon
Duffin Mrs. Marguerite, wid Robert, 68 Annie
Duffin Robt., filemaker, 66 Annie
Dufresne Philias, photographer, 3607 and 3609 Notre Dame
Dugas J. Bte., grocer, 121 St Marguerite
Dugas Louis, nailer 60 St Marguerite
Dugas Mrs. Joséphine, wid Francis, grocery, 1116 St Antoine, h 1110 St Antoine
Duguay Mrs. Joseph, 3824 Notre-Dame
Duhamel Jos. D, upholsterer, r 81 St Pierre
Dumais Alphonse, laborer, 23 Bourget
Dumais Ernest, laborer, r 39 St Emelie
Dumais Théo., carpenter, 114 Gareau
Dumas Achille, shoemaker, 225 Lemaire
Dumas F. X, hotel, 162 and 164 St Ferdinand
Dumesnil J. Bte., moulder, 85 Rose de Lima
Dunberry Henry, nailer, 34 St Marguerite
Dunberry Nap., nailer, 3648 Notre-Dame
Dunn John, conductor M.S.R., 59 Bourget
Dunn Peter, clerk, 20 St Alphonse
Duplessis Chas., foreman, 1 Metcalfe
Dupont Jos., baker, 82 and 84 Gareau
Dupont Mag., laborer, 15 Agnes
Dupont Theophile, laborer, 126 St Ferdinand
Dupras Louis, laborer, 73 Delinelle
Dupras Signard, conductor M.S.R. Co., 5 Metcalfe
Dupras Victor, laborer, r 44 Bourget
Dupuis Joseph, laborer, r 45 St Philippe
Dupuis Magloire, jun., carter, 63 Harrison
Dupuis Magloire, sen, carter, 62 Rose de Lima
Dupuis Michel, laborer, r 43 Bourget
Dupuis Mrs. Florence, wid E., 100 St Augustin
Dupuis Théod., carter, 62 Rose de Lima
Duquet Louis, switchman G.T R., 100 St Zoé
Duquette Narcisse, laborer, 35 St Marguerite
Duranceau Clément, laborer, 19 St John
Durocher Ed., carter, 117 St Philippe
Durocher Isidore, shoemaker, 49 St Augustin
Durocher Joseph, shoemaker, 81 Bourget
Durocher Napoleon, laborer, 18 Bourget
Dussault Alexandre, merchant, 132 St Ferdinand
Dussault George, laborer, 37 Maria
Dusseau Jos., laborer, 31 Rose de Lima
Dusseault Nap., shoemaker r 160 St Ferdinand
Duval Hercule, weaver, 182 St Ferdinand
Eadie George, clerk, 141 St Marguerite
Earp Thos, blacksmith, 15 St John
ECROYD THOMAS, manufacturer of leather, tannery St Pierre, foot of the hill
Elliott James, moulder, 93 Bourget
Elliott John, jun, heater, 93 Bourget
Elliott John, sen., engineer, 93. Bourget
Elliott Wm., engineer, 62 St Philippe
Elphick John Henry, coachman, 4 St. Emelie
Emigrant house, J. Daley, agent, 147 St Ferdinand
Emond Norbert, butcher, 3414 Notre Dame
Eslip Thos. cutler, 102 St John
Ethier Ant., butcher, 99 St Philippe
Ethier Ephrem, conductor 3826 Notre-Dame
Ethier J. Bte., grocer, 43 and 45 St Ambroise
Ethier Joseph, bookkeeper, 101 Turgeon
Etienne Onésime, clerk, 3789 Notre Dame
Eve Charles, carter, 19 Delinelle
Eve Joseph, shoemaker, 5 Turgeon
Everitt Francis, storeman, 55 St Ambroise
Facette Olivier, laborer, 58 St Emelie
Faille Esimer, councillor, r 27 Turgeon
Falardeau Chs., laborer, 3620 Notre Dame
Fansworth James Wm., foreman, 3722 Notre Dame
Farmer John, carter, 49 Delinelle
Farnois Napoléon, joiner, 95 St Philippe
Faron Léon, shoemaker, 114 St Ferdinand
Faron Odilon, blacksmith, r 9 St Philippe
Faubert Miss Marie, weaver, 27 St Augustin
Faure Ferdinand, clerk, 3510 Notre Dame
Fauteux Domina, blacksmith, 27 St Augustin
Fauteux Emery, jun., of E. Fauteux & Son, 79 Bourget
Fauteux Emery, of E. Fauteux & Son, 79 Bourget
Fauteux Emery, & Son, traders and butchers 3546 Notre Dame and 59 Turgeon
Fauteux Mrs. M., wid Jos., 27 St Augustin
Fichaud Alp., carter, 3711 Notre Dame
Fichaud H., laborer, 1918 St James
Fichaud Stanislas, laborer, 219 Brodie
Fichaud Tous., sen., 3711 Notre Dame
Fichaud Toussaint, jun., carter, 1121 St Antoine
Field James, pattern maker, 39 Metcalfe av
Filiatrault Joseph, laborer, 41 St Ambroise
Filion F. X., laborer, 139 Delinelle
Filion Mrs Sophie, wid Isidore, 251 Brodie
Filion Pierre, blacksmith, r 3472 Notre Dame
Filion Wm., jun., printer, 144 St Marguerite
Filion William, carpenter, 120 St Philippe
FIRE AND POLICE STATION, Z. Benoit, chief Town hall, corner Notre Dame and St James
Fiset Moise, joiner, r 33 St Ambroise
Fitsby Joseph, laborer, r 160½ St Ferdinand
Fitzgerald John, driver M. S. R. Co., 24 St Alphonse
Fleury Euclide, shoemaker, 3511 Notre Dame
Fleury Gaspard, laborer, 3511 Notre Dame
Forcelais Ernest, laborer, 86 Atwater
Forcelais Hilaire, laborer, r 86 Atwater av
Forget Henri, carter, 33 St Marguerite
Forgue P., joiner, 83 Rose de Lima
Fortier Charles, jun., painter, 195 Delinelle
Fortier Charles, sen., joiner, 193 Delinelle
Fortier J. Bte., hotelkeeper, 3461 Notre Dame
Fortier Joseph, glue maker, 108 St Augustin
Fortin Arthur, butcher, 3444 Notre Dame, h 3444 Notre Dame
Fortin Arthur, joiner, 3551 Notre Dame
Fortin Eugène, 3728 Notre Dame
Fortin Jos., joiner, 16 Regneault
Fortin Jos., boots and shoes, 3525 and 3527 Notre Dame, h 3523 do
Fortin Philias, laborer, 5 Delinelle
Fortin Thomas, stonecutter, 26 St Marguerite
Foucault Dolphis, laborer, 58 St Emelie
Foucault Léonard, currier, 53 Delinelle
Foucault Léonard, sen., tanner, 35 St Emelie
Fournier Moise, laborer, 103 Delinelle
Fowley Patrick, blacksmith, 99 Harrison
Fox James, 3761 Notre Dame
Francœur Benj., laborer, 243 Brodie
Francœur Honoré, laborer, 42 Gareau
Francœur Isidore, mason, r 43 Bourget
Francœur Jean Bte, laborer, 249 Brodie
Francœur Louis, mason, 102 St. Augustin
Francœur Mrs. M, wid Pierre, 247½ Brodie
Francœur Noël, moulder, r 27 St Joseph
Francœur Pierre, laborer, 38 Gareau

ıductor 3826 Notre-Dame
er, 43 and 45 St Ambroise
kkeeper, 101 Turgeon
lerk, 3789 Notre Dame
, 19 Delinelle
aker, 5 Turgeon
reman, 55 St Ambroise
orer, 58 St Emelie
ıcillor, r 27 Turgeon
orer, 3620 Notre Dame
Wm., foreman, 3722 Notre Da
r, 49 Delinelle
joiner, 95 St Philippe
aker, 114 St Ferdinand
ksmith, r 9 St Philippe
, weaver, 27 St Augustin
lerk, 3510 Notre Dame
lacksmith, 27 St Augustin
.,of E. Fauteux & Son, 79 Bou
E. Fauteux & Son, 79 Bourge
Son, traders and butcher
and 59 Turgeon
d Jos., 27 St Augustin
r, 3711 Notre Dame
, 1918 St James
laborer, 219 Brodie
, 3711 Notre Dame
jun., carter, 1121 St Antoine
ı maker, 39 Metcalfe av
aborer, 41 St Ambroise
, 139 Delinelle
wid Isidore, 251 Brodie
smith, r 3472 Notre Dame
inter, 144 St Marguerite
enter, 120 St Philippe
E STATION, Z. Benoit, chie
er Notre Dame and St James
r 33 St Ambroise
er, r 160½ St Ferdinand
river M. S. R. Co., 24 St A
maker, 3511 Notre Dame
orer, 3511 Notre Dame
orer, 86 Atwater
orer, r 86 Atwater av
, 33 St Marguerite
Rose de Lima
, painter, 195 Delinelle
, joiner, 193 Delinelle
keeper, 3461 Notre Dame
maker, 108 St Augustin
er, 3444 Notre Dame, h 344
r, 3551 Notre Dame
Notre Dame
5 Regneault
d shoes, 3525 and 3527 Notr
er, 5 Delinelle
cutter, 26 St Marguerite
borer, 58 St Emelie
urrier, 53 Delinelle
n., tanner, 35 St Emelie
rer, 103 Delinelle
ksmith, 99 Harrison
re Dame
rer, 243 Brodie
borer, 42 Gareau
ason, r 43 Bourget
laborer, 249 Brodie
on, 102 St. Augustin
d Pierre, 247½ Brodie
der, r 27 St Joseph
orer, 38 Gareau

ankum H., morocco dresser, 1005 St Antoine
achette Napoléon, laborer, 204 Gareau
adette Oswald, tanner, 3704 Notre Dame
agon Elzéar, carter, 78 Atwater av
agon Noé, laborer, 227 St Ambroise
ge Chs., switchman G.T.R., 3715 Notre Dame
adreaux Louis, trader, 6 Agnes
agnier Arthur, laborer, 56 Rose de Lima
agnier Chs., gardener, 1125 St Antoine
agnier Edmond, laborer, r 37 Maria
agnier Joseph, carter, 170 Gareau
agnier Joseph, joiner, 48 St Emelie
agnier Joseph, trader, 903 Albert
agnier Maximilien, grocer, 57 Turgeon
agnier Wilfrid, nailer, 90 Rose de Lima
agnon Auguste, shoemaker, 27 St Germain
agnon Ferdinand, grinder, 153 St Marguerite
agnon Gédéon, mason, 57 St Augustin
agnon H., tinsmith, r 46 Turgeon
agnon Joachim, cabinetmaker, 3628 Notre Dame
agnon Jos., boatman, 147 St Marguerite
alarneau F. X., laborer, r 90 St Philippe
alarneau F. X., shoemaker, 254 Brodie
albrant Jean M., sen., mason, 120 Gareau
albrant Jean M., jun , mason, 120 Gareau
albrant Louis, laborer, 120 Gareau
amble Richard, 29 Metcalfe av
arand Arthur, currier, 108 St Philippe
arand Godfroi, trader, 3579 Notre Dame
arceau Mrs. M., wid Frs., r 147 St Marguerite
areau Mrs. A., wid Jos., 251 Brodie
areau Philippe, foreman, 35 Bourget
ariépy David, blacksmith, 49 Turgeon
ariépy Samuel, millwright, 8 St Philomène
ariépy Télesphore, machinist, 30 St Ferdinand
ascon Joseph, tea and coffee, 3679 Notre Dame, h 3681 do
audreau Michel, carter, r 9 Bourget
authier Amable, nailer, r 37 St Marguerite
authier David, gardener, r 3726 Notre Dame
authier Eloi, joiner, 83 Delinelle
authier Edouard, plumber, 29 St Augustin
authier Honoré, burnisher, 172 Gareau
authier Honoré, shoemaker, 5 Albina
authier J. Bte., joiner, 69 St Augustin
authier Louis, cigar maker, r 39 Maria
authier Miss L., 45 St Ambroise
authier Oct., currier, 21 St Philippe
authier Pierre, joiner, r 3559 Notre Dame
auvin Pierre, laborer, 96 St Ferdinand
auvreau Hector, laborer, 77 St Philippe
auvreau Joseph, laborer, r 33 St Ambroise
auvreau Philias, laborer, 50 Bourget
eoffrion Louis, laborer, 78 St Augustin, h 76 do
eoffrion Miss Victorine, grocer, 78 St Augustin, h r 76 do
eoffrion Télesphore, joiner, 77 St Augustin
endron Félix, painter, 1081 St Antoine
erard Louis, carter, 21 Rose de Lima
ermain Cyrille, laborer, r 83 St Emelie
ermain Eugène, laborer, 126 St Ferdinand
ermain Moise, laborer, 3806 Notre Dame
ermain Philippe, laborer, 92 St Ferdinand
ervais Mrs. Clara, wid Isaie, 3434 Notre Dame
ervais Narcisse, laborer, 83 St Emelie
ervais Olivier, laborer, 66 St Augustin
ibbotson Frank, cutler, 65 Bourget
ibeau Antoine, laborer, r 100 St Augustin
ibeau Jos., laborer, 28 St Philippe
ibeau Maximin, laborer, 44 St Ferdinand
ingras Augustin, laborer, 62 St Pierre
ingras Dosithé, cooper, 3556 Notre Dame
ingras Emmanuel, laborer, 62 St Pierre
ingras Mrs. D., milliner and dressmaker, 3556 Notre Dame

Girard Calixte, polisher, 122 Rose de Lima
Girard D., r 94 St Ferdinand
Girard Eugène, bricklayer, 32 St Emélie
Girard François Xavier, joiner, 132 Rose de Lima
Girard Gilbert, laborer, 162 St Philippe
Girard Jos., jun , iron finisher, 55 St Philippe
Girard Miss Emma, 94 St Ferdinand
Girard Mrs. Amelie, wid Michel, 35 Bourget
Girard Philéas, joiner, 94 St Ferdinand
Girouard Alexis, laborer, 57 St John
Girouard Mrs. E., wid Jean Bte., 251 Lemaire
Giroux Emilien, nailer, r 160 Gareau
Giroux Hubert, hotelkeeper, cor St Emélie and Bourget
Giroux Joseph, laborer, 3424 Notre Dame
Giroux Miss Philomène, 76 St Augustin
Gladu Joseph, carter, 231 Lemaire
Glanney Jas., laborer, 163 St Ferdinand
Glatz Mrs. Elizabeth, wid Melchior, grocery, 45 St Philippe
Glossop George, cutler, 85 Rose de Lima
Glossops Walter, brassfinisher, 59 St John
Glover George, laborer, 1162 St Antoine
Glover John, plumber, 21 St John
Goberre Frs., laborer, r 8 Regneault
Godard Wm., cutter, 65 Bourget
Godin Célestin, cabinetmaker, 174 Gareau
Godin Elie, laborer, r 68 St Marguerite
Godin Isidore, painter, 7 Rose de Lima
Godin Jean Bte., laborer, 73 St Augustin
Godin Joseph, laborer, 3934 Notre Dame
GOHIER E., carriagemaker, 112 Bourget
Gordon Robert, baker, 3571 Notre Dame
Gosselin Emery, storeman, r 102 St Ferdinand
Gosselin Stephen, plasterer, 28 Bourget
Gougeon Adolphe, foreman, 3259 Notre Dame
Gougeon Antoine, cook, 62 Rose de Lima
Gougeon Désiré, laborer, 96 St Pierre
Gougeon Désiré, laborer, r 3824 Notre Dame
Gougeon Edouard, clerk, 249 Lemaire
Gougeon F. X., hardware, 3528 Notre Dame, h 183 St Philippe
Gougeon F. X., laborer, r 1094 St Antoine
Gougeon Félix, contractor, 3933 Notre Dame
Gougeon Jos., laborer, r 29 St Marguerite
Gougeon Max., butcher, 3710 Notre Dame
Gougeon Moïse, carriagemaker, 23 Bethune
Gougeon Mrs. F. X., 3798 Notre Dame
Gougeon Nar., auger maker, 68 St Marguerite
Gougeon Théophile, laborer, r 29 St Marguerite
Goulet Appolinaire, grocer, 48 Rose de Lima
Goulet Joseph, painter, 54 Rose de Lima
Goulet Louis, laborer, 42 St Emelie
Goulet Miss Amanda, milliner and dressmaker, 3692 Notre Dame
Goulette F. X., inspector G.T.R , 108 St Marguerite
Gourre Théophile, carpenter, 55 Bethune
Gourre Joseph, r 3715 Notre Dame
Goyer Aug., laborer, 36 Langevin
Goyer Ferdinand, joiner, r 1113 St Antoine
Goyer Benjamin, blacksmith, 112 Bourget, h 114 do
Goyer Edmond, night watchman, 250 Brodie
Goyer Herménégilde, moulder, r 20 St Philomène
Goyer Jean Bte., contractor, r 49 Bourget
Goyer Jean Bte., moulder, 136 St Philippe
Goyer Jos., laborer, 35 St Ambroise
Goyer Miss Clotilde, dressmaker, r 80 Turgeon
Goyer Pierre, baker, 43 Rose de Lima
Goyer Pierre, moulder, 22 St Ferdinand
Goyer Rémi, moulder, 30 St Marguerite
Goyer Silvinir, baker, 18 and 20 St Ferdinand, h 16 St Ferdinand
Goyette Adolphe, brakeman, r 139 St Marguerite

Goyette Bélanie, baggageman G.T.R., 1932 St James
Goyette Louis, blacksmith, 5 Hallowell
Grant Thomas, laborer, 15 Delinelle
Gratton Adrien, currier, r 82 St Augustin
Gratton André, laborer, r 3913 Notre Dame
Gratton Guillaume, patternmaker, 40 St Marguerite
Gratton Jos., blacksmith, 33 Turgeon
Gravel André, currier, 57 St Marguerite
Gravel David, trader, 3455 Notre Dame, h 3 Metcalfe av
Gravel Geo., clerk and grocer, 3832, 3836 and 3838 Notre Dame, h 3834 do
Gravel Hypolite, butcher and grocer, 3832 and 3836 Notre Dame, h 3834 do
Gravel J. Bte, shoemaker, r 39 St Marguerite
Gravel Jérémie, engineer foreman, 47 St Philippe
Gravel Jérémie, jun., jeweller, 105 St Philippe
Gravel Jos., bridgeman G.T.R., r 55 St Marguerite
Gravel Joseph, heater, 14 St Ferdinand
Grégoire Alexis, boot and shoe mnfr., 230 Brodie, h 3809 Notre Dame
Grégoire Charles, laborer, 70 St Marguerite
Grenier Jos., carter, r 51 Turgeon
Grenier Joseph, laborer, r 171 Delinelle
Grenier Jos., laborer, 91 Bourget
Grenier Treffé, tanner, r 51 Bourget
Grinsell Jas., laborer, r 33 Turgeon
Groleau Adolphe, carriagemaker, 94 Delinelle
Groulx François, gardener, 81 St Pierre
Groulx Pierre, laborer, 101 Turgeon
Groulx Réné, laborer, r 57 Bourget
Groulx Victor, laborer, 46 St Ferdinand
Guay Césaire, currier, 1109 St Antoine
Guay Eugène, manufacturer, 3688 Notre Dame, h 3710 Notre Dame
Guay Jean Bte., tanner, 1098 St Antoine
Guérin Honoré, laborer, 68 Gareau
Guérin Mrs. M., wid Ephrem, 91 St Philippe
Guérin Mrs. Sophie, wid Jacques, 44 Bourget
Guertin V., laborer, 3703 Notre Dame
Guidi Alfred, laborer, r 49 Bourget
Guidi Henry, agent and collector, 89 St Augustin
Guidi John, gilder, 97 Harrison
Guillemette Chs., joiner, r 3527 Notre Dame
Guimond Anthony, joiner, 75 St Augustin
Guimond Cléophas, laborer, 59 St Ambroise
Guimond Godias, joiner, r 3521 Notre Dame
Guimond Jos., currier, 104 Turgeon
Guimond Louis, laborer, 82 Rose de Lima
Guimond Narcisse, laborer, 49 St Ambroise
Guitard J. Bte, laborer, 28 Rose de Lima
Guy Antoine, joiner, r 84 Bourget
Guy John, laborer, 61 St John
Guy Napoléon, blacksmith, 64 Atwater av
Haindfield Philéas, joiner, 112 Rose de Lima
Haines Richard, heater, 46 St Augustin
Hall David, leather cutter, 138 Atwater av
Hamelin Jos., millwright, 20 Bourget
Hangs Mrs. Mary, wid W, 70 St Philippe
Hanna Hugh, clerk G.T.R., 1015 St Antoine
Harding Fred., 3566 Notre Dame
Harding Thos., grinder, 102 St John
Hardisty Geo. W., jun., clerk G.T.R., 193 Lemaire
Hardisty Geo. W., sen., trader, 193 Lemaire
Hardisty Henry, clerk, 3560 Notre Dame
Hardisty John, butcher, 195 Lemaire, h 193 do
Hardisty Wm., clerk G T.R, 193 Lemaire
Hardy Joseph, cooper, 26 St Marguerite
Harnois Bazile, carter, 30 Turgeon
Harnois François, laborer, 28 Turgeon
Harnois François X., trader, 97 St Philippe
Harnois Hubert, trader, r 97 St Philippe
Harris James, 152 St Philippe
Harrison Robert, helper, 47 Agnes
Harrison Wm., clerk, 43 Metcalfe av
Hatter John, foreman, off St Alphonse
Hauftlaine Thos., grinder, 102 St John
Hazling Henry, foreman, 139 St Marguerite
Hébert André, tanner, 50 Turgeon
Hébert Arthur, shoemaker, 3 St Philomène
Hébert Charles, painter, 108 Rose de Lima
Hébert Emile, stenographer, 173 St Philippe
Hébert Geoffroy, boat captain, r 65 St Augustin
Hébert Jos., conductor G.T.R., 171 St Philippe
Hébert Louis, laborer, r 57 St Ambroise
Hébert Miss Emma, milliner and dressmaker, 35 Notre Dame
Hébert Mrs. Maria, wid J. Bte., 3577 Notre Dame
Hébert Paul, engineer, 133 Delinelle
Hébert Treflé, boat captain, r 59 St Ambroise
Hempshire Charles, coachman, r 24 Turgeon
HENRICHON MOISE, coal, wood and grain merchant, 3562 Notre Dame, h 3564 do
Hepper James, laborer, 79 Bourget
Hétu Zotique, shoemaker, r 108 Turgeon
Higginton Richard, laborer, r 30 Regneault
Hill Wm., sen., bookkeeper, 137 St Ferdinand
Hill Wm., jun., laborer, 137 St Ferdinand
Hingham James, mechanic, 147 St Ferdinand
Hins Chas., brasspolisher, 100 Rose de Lima
Hogue Barnabé, watchman, 214 Gareau
Hogue Cyrille, laborer, r 47 Turgeon
Hogue Evangéliste, laborer, 49 Turgeon
Hogue Joseph, laborer, 49 Turgeon
Hogue Pierre Désiré, 107 St Philippe
Hotte Régis, laborer, 48 St Augustin
Houle Hormisdas, laborer, 73 St Augustin
Houle Joseph, clerk, 3766 Notre Dame
Houle Léon, pipemaker, 150 Atwater av
Houle Pierre E., contractor, 3792 Notre Dame
Houle Théophile, foreman, 43 Turgeon
Houle Zéphir, laborer, 10 St Emélie
Huard Philéas, grocer, 3706 Notre Dame
Hubert Louis, butcher, 3932 Notre Dame
Hunault Adélard, laborer, r 116 St Antoine
Hunault Wm., capt. of elevator, 63 Rose de Lima
Huppé Antoine, marble worker, 23 St Joseph
Hurteau J. Bte., grocer, 136 Gareau, h 134 do
Hurteau Napoléon, milkman, 132 Gareau
Hurtubise Edouard, bookkeeper, 1930 St James
Hurtubise Ephrem, clerk, 42 St Marguerite
HURTUBISE EUSTACHE, M.D., 3514 Notre Dame
Hurtubise Henri, clerk, 1107 St Antoine
Hurtubise Olivier, joiner, 76 Gareau
Imbeau C. J., baker, r 154 Gareau
Imbeault Ludger, tailor, 53 St Augustin
Jacob Joseph, contractor and builder, 1902 St Jacques
Jacob Julien, laborer, 81 St Philippe
Jacques Narcisse, laborer, r 28 Bourget
Janson Augustin, joiner, 156 St Ferdinand
Jasmin Alphonse, laborer, r 122 St Philippe
Jeannotte Alfred, machinist, 39 St Augustin
Jeannotte Eugène, polisher, 3454 Notre Dame
Jegou Paul, engineer, 3418 Notre Dame
Jobin Louis, mason, r 81 St Pierre
Johnson Mrs. Sémé, 15 St Germain
Johnston Thos., boatman, 3393 Notre Dame
Jolicœur Henri, milk dealer, 249½ Brodie
Jolie Napoléon, carter, 9 Bourget
Jolivet Théop., joiner, r 15 Turgeon
Jones John, laborer, 63 St Philippe
Jones Wm., tailor, 11 St John
Jordan Norman, telegraph operator G.T.R., Annie
Joubert Mrs., 209 St Ambroise

ourdain John, joiner, 16 St Marguerite
ravannette Miss Helen, r 32 St Philippe
abinville Moïse, carter, 77 St Marguerite
abinville Moïse, laborer G.T.R., r 1115 St Antoine
ameau Mrs. Delphine, wid Bélérie, 61 St Philippe
ane James, laborer, 59 St Augustin
aiser Chas., sewing machine agent, 3458 Notre Dame
elly Henry, laborer, r 61 St Ambroise
elly Hugh, laborer, 89 Bourget
elly John, 244 Gareau
elly Patrick, conductor, 3804 Notre Dame
ilcride John, plasterer, 4 St Emélie
ight Harry, mechanic, 3398 Notre Dame
ights of Labor, 156 St Ferdinand
ABELLE A., fancy and staple dry goods, 3545 Notre Dame, h 3543 do
abelle Alp., coachman, r 49 Bourget
abelle Elie, laborer, r 57 Bourget
abelle F., laborer, 4 Rose de Lima
abelle Godfroy, tailor, 94 Rose de Lima
abelle Grégoire, cabinetmaker, 3684 Notre Dame
abelle Hormisdas, carpenter and joiner, 247 Delinelle
abelle Isidore, laborer, 14 St Joseph
abelle Jérome, carter, 77 Delinelle
abelle Joseph, carter, r 91 St Philippe
abelle Joseph, joiner, 119 St Marguerite
abelle Jos., laborer, 31 Rose de Lima
abelle Louis, laborer, 3408 Notre Dame
abelle Miss Joséphine, fancy goods, 3692 Notre Dame
abelle Omer, butcher, 113 Delinelle
abelle Paul, laborer, 51 Delinelle
abelle rev. Avila, vicar St Henry church, 1895 St James opp Town Hall
aberge Jos., ship liner, r 67 St Ambroise
aberge Zotique, butcher, 3364 Notre Dame
abonté Daniel, baker, 1098 St Antoine
abranche J. D., nailer, 54 Bourget
abranche N., laborer, r 9 Maria
abranche Nap., laborer, 57 St Ambroise
abrèche George, nailer, 63 St Marguerite
abrèche Wilfrod, grocer, 85 St Marguerite, h 20 St Philomène
abrecque Alex., joiner, 15 Rose de Lima
abrie Paul, weaver, 37 Turgeon
acaille Samuel, millwright, 88 St Philippe
achaine Louis, carter, 10 Regneault
achaine Zotique, driver C.P.R., 25 St Alphonse
achance Charles, painter, 3499 Notre Dame
achance Désiré, carpenter, 63 Turgeon
achance F. X., laborer, 115 St Marguerite
achapelle Alex., mason, 43 St Emélie
achapelle Auguste, butcher, 98 St Augustin, h 92 St Augustin
achapelle Chas., jun., mechanic, 93 St Augustin
achapelle Chs., sen., carter, 95 St Augustin
achapelle Ed., carter, 91 St Augustin
achapelle Ménesippe, tinsmith, 83 Bourget
achapelle Norbert, laborer, 136 St Philippe
achapelle Sévérin, M. D., druggist, 3530 Notre Dame
acombe Augustin, laborer, r 46 Turgeon
acoste Auguste, carter, 38 St Augustin
acoste E., grocer, 58 Turgeon, h 62 Turgeon
acoste Emerie, blacksmith, 3756 Notre Dame, h 3758 do
acoste J. Bte., laborer, r 45 St Phillippe
acoste Louis, trader, r 104 Bourget
acoste Mrs. A., wid Nicholas, 28 St Philippe
acroix Adolphe, joiner, 17 St Marguerite
acroix Charles, blacksmith, 3406 Notre Dame, h 3404 do
Ladies of St Anne, sister Marie de l'Ange Gardien, superioress, 65 and 67 St Pierre
Ladouceur Cléophas, laborer, r 254 Brodie
Ladurantaie Pierre, laborer, 15 Rose de Lima
Laflamme Jos. E., roofer, 118 Atwater av
Laflamme Mrs. A., wid J. Bte, 157 St Philippe
Laflamme Siméon, painter, 217 Brodie
Lafleur Charles, boot and shoe manfr., 45 Maria, h 100 St Zoé
Lafleur Clément, shoemaker, 117 St Augustin, h 119 St Augustin
Lafleur Moïse, shoemaker, 110 St Augustin
Lafleur Pierre, laborer, 7 St Joseph
Laforce Amb., carter, 59 Bourget
Lafortune Alphonse, clerk, 1910 St James
Lafortune Aimé, 101 Bourget
Lafortune François, laborer, 1910 St James
Lafortune Médard, joiner, 99 Bourget
Lafortune Médard, laborer, r 233 Lemaire
Lafortune Rodolphe, grocer, 92 and 94 St Philippe, h 1 St Philomène
Laframboise Ant., joiner, 63 St Marguerite
Lafrance Avila, laborer, r 3758 Notre Dame
Lafrance Joseph, blacksmith, 3355 Notre Dame
Lafrance Joseph, bookkeeper, 86 St Pierre
Lafrance Sévère, laborer, 42 St Philippe
Lafrenière Félix, shoemaker, 207 Lemaire
Lafrenière Stanislas, shoemaker, 168 Gareau
Lagacé Alfred, tanner, 18 Langevin
Lagacé Avila, carter, r 48 Turgeon
Lagacé Francis, joiner, r 3791 Notre Dame
Lagacé Joseph, carter, 9 St Joseph
Lahaie F. X., carter, r 124 Atwater av
Lahaie Onésime, carter, 12 Bethune
Lahaie Venance, carter, 1160 St Antoine
Lajeunesse Mrs. Domitilde, wid F., 27 Turgeon
Lajoie Augustin, foreman, 81 St Emélie
Lajoie Maxime, shoemaker, 127 Delinelle
Lalande Emilien, carter, 34 Delinelle
Laliberté François, 121 St Augustin
L'allier Jerome, 27 St Philippe
Lalonde Antoine, laborer, r 61 St Ambroise
Lalonde Bélanie, boatman, 53 Maria
Lalonde Hormisdas, grocer, 3615 Notre Dame, h 3617 do
Lalonde Charles, joiner, r 9 Maria
Lalonde Jos., laborer, r 160½ St Ferdinand
Lalonde Mathias, joiner, 67 Delinelle
Lalonde Octave, joiner, 62 Gareau
Lalumière Samuel, carter, 103 St Augustin
Lamarche Napoléon, laborer, 52 Rose de Lima
Lambert Désiré, blacksmith, 83 St John
Lamirande Antoine, laborer, r 31 St Ambroise
Lamirande Augustin, laborer, 55 Turgeon
Lamontagne Auguste, laborer, r 40 Rose de Lima
Lamontagne Hypolite, joiner, r 3625 Notre Dame
Lamontagne Roch, laborer, r 49 Bourget
Lamoureux Frédéric, laborer, 73 St Augustin
Lamoureux Hormisdas, grocer and laborer, 80 to 84 Turgeon
Lamoureux Joseph, laborer, 72 Rose de Lima
Lamoureux Moïse, laborer, 9 Bourget
Lamoureux Ulric, carpenter and contractor, 3822 Notre Dame
Lanctot Husmer, grocer, 3553 Notre Dame, h 3557 do
LANCTOT JOSEPH, M.D., physician and surgeon, 3549 Notre Dame, h 3547 do
Landreville Stanislas, grocer, 16 St Philomène, h 14 do
Landry Nazaire, laborer, 2 St Jean Baptiste
Lang Ferdinand, polisher, r 18 St Philomène
Langlois Cyprien, joiner, 245 Lemaire
Langlois Geo., laborer, 111 Bourget

Langlois Miss Noémie, grocery, 20 St Emélie, h 63 St John
Languedoc Alphonse, 3744 Notre Dame
Languedoc Eustache, butcher, 118 Rose de Lima
Lanoue Philéas, weaver, r 64 St Philippe
Lanouette Alfred, burnisher, 190 St Philippe
Lanthier Aldéric, mason, r 61 Tourgeon
Lanthier Louis, laborer, 3828 Notre Dame
Lapanne Felix, laborer, 8 and 10 Bourget
Laparé Aimé, blacksmith, 11 Bethune
Laparé Chas., policeman and fireman, 3843 Notre Dame
Laparé Edouard, blacksmith, 3847 Notre Dame
Laparé Jos., constable and fireman, 3845 Notre Dame
Lapierre Adolphe, carter, 17 Bourget
Lapierre J. Bte., butcher, 31 St Philippe
Lapierre J. Bte., trackman, 126 Gareau
Lapierre Louis, shoemaker, r 160 Gareau
Lapierre Wm., shoemaker, 3739 Notre Dame
Laplaine Damase, laborer, r 240 Lemaire
Laplante Alfred, laborer, 33 Bourget
Laplante Ant., carter, 187 Délinelle
Laplante F. X., tanner, 187 Délinelle
Lapointe Edmond, baker, 3905 Notre Dame
Lapointe Ed., jun., carpenter, 9 St John
Lapointe Edouard, sen., 13 Rose de Lima
Lapointe Emilien, laborer, 24 St Ferdinand
Lapointe Jos., blacksmith, 110 Rose de Lima
Lapointe Joseph A., barber, 61 Bourget
Lapointe Miss A., dressmaker, 34 St Emélie
Lapointe Mrs. Adéline, wid Pierre, 55 Bourget
Lapointe Mrs. E., wid F., 34 St Emélie
Larche Chas., laborer, r 10 St Philomène
L'Ardimane Benjamin, plasterer, 102 Turgeon
Larente Cléophas, laborer, 27 St Marguerite
Larente F. X., laborer, 143½ St Marguerite
Larente Pierre, hotelkeeper, 3772 and 3774 Notre Dame
Larivée Napoléon, nailer, 101 St Zoé
Larivée Noé, leather cutter, 82 Atwater av
Larivière Alfred, nailer, 70 Atwater av
Larivière Elie, laborer, 86 St Marguerite
Larivière Jos., laborer, 3830 Notre Dame
Larivière Joseph, 3731 Notre Dame
Laroche Jos., broommaker, 82 St Philippe
Larose Adolphe, machinist, r 77 Turgeon
Larose Ed., blacksmith, r 77 Turgeon
Larouche Auguste, laborer, r 160½ St Ferdinand
Latour Edouard, jun., carpenter, 80 Gareau
Latour Edouard, sen., laborer, 80 Gareau
Latour F. X., laborer, r 97 St Marguerite
Latour Jos., laborer, 155 St Marguerite
Latour Mrs. Mathilde, wid Elie, r 15 Bourget
Latulippe rev Elie, vicar St Henry church, 1895 St James, opp Town hall
Laure Edward, timekeeper, 448 Workman
Laurendeau Alphonse, laborer, r 98 Turgeon
Laurie Wm., cooper, 116 St Augustin
Laurin Felix, tanner, 36 Turgeon
Lauzon Alphonse, tailor, 3366 Notre Dame
Lauzon Frs., machinist, 189 Lemaire
Lauzon Henri, millwright, 70 St Pierre
Lauzon Jos., laborer, 138 St Marguerite
Lauzon Urgèle, butcher, 3480 Notre Dame
Lavallée Damase, 4 Albina
Lavallée Joseph, laborer, 229 Lemaire
Lavallée Noé, carter, 139 Delinelle
Lavallée Polydore, carter, 97 Harrison
Lavigne Edwin, clerk, 208 Lemaire
Lavigne Théophile, leather tailor, 208 Lemaire
Laviolette F. X., carter, 97 Bourget
Laviolette Jean Bte., clerk, 97 Bourget
Laviolette Pierre B., advocate, of Laviolette & Berthelet, 3554 Notre Dame
Lavoie Adélard, laborer, 79 Rose de Lima
Lavoie Alfred, joiner, 17 Langevin
Lavoie Benjamin, laborer, 25 St Joseph
Lavoie Damase, laborer, 101 St Philippe
Lavoie Hormisdas, laborer, 48 Gareau
Lavoie J. Bte., carter, 72 St Philippe
Lavoie J. Bte., carter, 46 Rose de Lima
Lavoie Jos., joiner, 47 Delinelle
Lavoie Léon, laborer, 36 St Emélie
Lavoie Louis, laborer, 44 Bourget
Lavoie Nap., joiner, 17 Langevin
Lavoie Stanislas, laborer, 41 St Ambroise
Lavoie Wilfred, laborer, 74 Turgeon
Lebeau Isidore, joiner, 14 and 16 Délinelle
Lebeau Narcisse, carter, 101 St Augustin
Leblanc Adolphe, joiner, 78 St Pierre
Leblanc Alex., laborer, r 28 St Marguerite
Leblanc Aristide, laborer, 14 St Philippe
Leblanc Arthur, saddler, 74 Atwater av
Leblanc David, 3903 Notre Dame
Leblanc François, painter, 125 Delinelle
Leblanc Frs. X., shoemaker, 175 St Marguerite
Leblanc Joseph, switchman G.T.R., 168 St Ferdinand
Leblanc Jos., shoemaker, 118 St Ferdinand
Leblanc Jos. Ernest, laborer, 3359 Notre Dame
Leblanc Jules, joiner and carpenter, 63 St Philippe
Leblanc Narcisse, butcher, 47 Turgeon
Lebœuf Damase, plasterer, 38 Bourget
Lebœuf Louis, laborer, 38 Bourget
Lebœuf Michel, laborer, 70 St Ambroise
Lebrun Alphonse, tailor, 176 Atwater av
LEBRUN CHARLES, groceries and provisions, 3446 Notre Dame, h 3448 do
Lebrun Eugène, cabinetmaker, 38 St Marguerite
Lebrun Eustache, contractor, 62 Atwater av
Lebrun Théophile, joiner, 109 St Augustin
Lecavalier Joseph, butcher, 3665 Notre Dame, 3667 do
Lecavalier Mrs. Alphonsine, wid François, St Ferdinand
Leclerc Berthélemi, file cutter, 144 St Ferdinand
Leclerc Jos., carter, 1908 St James
Leclerc Ludger, carter, 69 Harrisson
Leclerc N., of Declerc & Toupin, r 104 St Philippe
Leclerc & Toupin, groceries and liquors, and bar, 104 and 106 St Philippe
Lecours Antoine, carter, 1121 St Antoine
Lecours Jos., trader, r 59 Maria
Lecours Mrs. E., wid Ant., r 3527 Notre Dame
Ledoux Charles, manager, 103 Turgeon
Ledoux Joseph, cabinetmaker, 3517 Notre Dame
Leduc Alp., laborer, 135 St Philippe
Leduc Antoine, engineer, 11 Bourget
Leduc Arthur, tanner, 8 Regneault
Leduc Ed., pork packer, 74 St John
Leduc Frs. X., basket maker, 3726 Notre Dame
Leduc J. B., laborer, 3879 Notre Dame
Leduc Léon, laborer, 26 Turgeon
Leduc Léon, laborer, 130 St Marguerite
Leduc Napoléon, polisher, 3501 Notre Dame
Leduc Paul, laborer, 3785 Notre Dame
Leduc Théophile, laborer, 227 Lemaire
Lee Henry, clerk G.T.R., 151 St Philippe
Lee Wm., cutter, 75 Delinelle
Lefebvre Ant., laborer, 22 Langevin
Lefebvre E. Jos., clerk, 60 St Pierre
Lefebvre Ed., joiner, 114 Rose de Lima
Lefebvre Germain, jun., clerk, 3909 Notre Dame
Lefebvre Germain, sen., collector, 3909 Notre Dame
Lefebvre J. B., laborer, r 94 Turgeon
Lefebvre Julien, laborer, 115 St Philippe
Lefebvre Louis, joiner, 53 Langevin
Lefebvre Louis, laborer, 13 St Philomène

rer, 79 Rose de Lima
17 Langevin
orer, 25 St Joseph
er, 101 St Philippe
oorer, 48 Garean
, 72 St Philippe
46 Rose de Lima
7 Delinelle
, 36 St Émélie
, 44 Bourget
7 Langevin
orer, 41 St Ambroise
er, 74 Turgeon
, 14 and 16 Délinelle
er, 101 St Augustin
ner, 78 St Pierre
r, r 28 St Marguerite
orer, 14 St Philippe
ller, 74 Atwater av
Notre Dame
nter, 125 Delinelle
maker, 175 St Marguerite
tchman G.T.R., 168 St
ker, 118 St Ferdinand
laborer, 3359 Notre Dame
and carpenter, 63 St Phil
tcher, 47 Turgeon
terer, 38 Bourget
r, 38 Bourget
er, 70 St Ambroise
lor, 176 Atwater av
, groceries and provisi
n 3448 do
etmaker, 38 St Marguerit
tractor, 62 Atwater av
iner, 109 St Augustin
utcher, 3665 Notre Dam
honsine, wid François,
le cutter, 144 St Ferdina
908 St James
r, 69 Harrisson
& Toupin, r 104 St Phil
oceries and liquors, and
Philippe
ter, 1121 St Antoine
r 59 Maria
Ant, r 3527 Notre Dame
ager, 103 Turgeon
etmaker, 3517 Notre Da
35 St Philippe
eer, 11 Bourget
8 Regneault
er, 74 St John
maker, 3726 Notre Dam
879 Notre Dame
26 Turgeon
130 St Marguerite
sher, 3501 Notre Dame
3785 Notre Dame
orer, 227 Lemaire
R., 151 St Philippe
Delinelle
, 22 Langevin
, 60 St Pierre
14 Rose de Lima
., clerk, 3909 Notre Da
en., collector, 3909 N
, r 94 Turgeon
rer, 115 St Philippe
, 53 Langevin
er, 13 St Philomène

vre Wm., dyer, r 14 St Ferdinand
vre Zénophile, carter, 223 Lemaire
vre Zotique, ins. agent, 3585 Notre Dame
ré J. B e., finisher, 202 Lemaire
sé F. X., mechanic, 3287 Notre Dame
ult Benj., tinsmith, 18 Regneault
ult Ferdinand, laborer, 100 Bourget
ult Firmin, sen., mason, 82 Turgeon
ult Firmin, mason, r 80 Turgeon
ult Guillaume, bricklayer, 82 Turgeon
ult Joseph, laborer, 11 Rose de Lima
ult Joseph, tinsmith, r 13 Maria
ult Miss Elodie, weaver, 209 St Ambroise
ult Mrs. Éloise, wid Emmanuel, r 10 Rose de
ima
ult Nap., joiner, 17 Langevin
ult Onésime, grocer, 12 St Philippe
ult Pierre, laborer, 3896 Notre Dame
ult Wilfred, joiner, 26 Rose de Lima
r Antoine, trader, 1 St Ferdinand
r Jos., joiner, 240 Brodie
r Nap., polisher, r 15 Bourget
eureux François, laborer, 158½ St Ferdinand
ch Alex, engineer, 3506 Notre Dame
ur F. X., joiner, 27 St Ambroise
aire Pierre, patternmaker, 19 St Germain
ay Herménégilde, scalemaker, 41 St Mar-
erite
ay Mrs. E., wid Séraphin, 41 St Marguerite
ieux Aldéric, laborer, 78 Gareau
ieux Ant, laborer, 39 St Philippe
ieux Hilaire, butcher, r 93 St Philippe
ieux Jos., laborer, 77 Bourget
ieux Louis, carter, 35 and 37 Turgeon
ieux Louis, patternmaker, 61 Rose de Lima
ieux Louis, sawyer, 110 St Ferdinand
ieux Louis, tailor, 126 Augustin, h 61 Rose de
ima
ieux Narcisse, 41 St Augustin
ieux Noël, laborer, 146 St Ferdinand
ieux Ol., laborer, 49 Bourget
ieux Pierre, laborer, 1 St Zoé lane
ieux Paschal, sawyer, 104 St Ferdinand
oine Trefflé, grocer, 3656 and 3658 Notre
ame, h 3654 do
onde Joseph, helper, 22 St Philippe
onde Wilfrid, carriagemaker, 240 Brodie
oir Adolphe, boots and shoes, 3821 Notre
ame
oir Alphonse, painter, 64 Gareau
oir F. X., joiner, 146 St Philippe
OIR JOSEPH, M.D., physician and surgeon,
04 Notre Dame
oir Mrs. E, wid J. Bte., 3627 Notre Dame
oir Rolland Charles, laborer, 3849 Notre Dame
oir Rolland Daniel, shoemaker, 3849 Notre
ame
oir Rolland Germain, driver M. S. R. Co., 51
angevin
oir Rolland Jos., laborer, 3869 Notre Dame
oir Rolland Toussaint, groceries and liquors,
043 Notre Dame, h 3945 do
oir Rolland Toussaint, laborer, 3927 Notre
ame
oir Théodore, painter and decorator, 63
elinelle
ard Adélard, joiner, 3793 Notre Dame
ard Cyrille, blacksmith, 3794 Notre Dame
ge Adolphe, paternmaker, 174 Atwater av
ne Joseph, laborer, 10 St Joseph
vre Mrs Angèle, wid Jos, 3712 Notre Dame
vre Olivier, carter, 14 St Alphonse
ux Edwin, butcher, 118 St Augustin
ge Bernard, laborer, r 38 Rose de Lima
le David, foreman, 68 Bourget

Lespérance Louis, carter, 83 St John
Levac Art., trunkmaker, 3 St Philomène
Levac Edouard, laborer, 116 St Ferdinand
Levac Narcisse, laborer, r 3756 Notre Dame
Léveillé Félix, shoemaker, 160 St Ferdinand
Léveillé Joseph, machinist, r 18 Delinelle
Léveillé Louis, paper carrier, 3709 Notre Dame
Levert Honoré, laborer, 3881½ Notre Dame
Lévesque Ed., laborer, 11 Maria
L'Hérault Alfred, laborer, r 34 Turgeon
Liard Pierre, silversmith, 65 St Ambroise
Limoges Miss Rosalie, grocery, 160 Gareau
Limoges Zotique, provision merchant, 3936 Notre
Dame
Lippé Napoléon, silver plater, r 192 Lemaire
Longpré Louis, laborer, 112 Delinelle
Longtin Joseph, storeman, 78 Rose de Lima
LOISELLE JOSEPH, groceries and provisions,
58 Bourget
Loiselle Joseph, laborer, 85 Bourget
Loiselle Louis, laborer, r 54 Rose de Lima
Lorrin Pierre, joiner, r 170 Gareau
Lortie Adélard, cabinetmaker, 102 St Augustin
Lortie Hildège, tailor, 3450 Notre Dame
Lortie Jérémie, laborer, 3450 Notre Dame
Lortie Louis, sen., 61 Turgeon
Lortie Louis, jun., shoemaker, 61 Turgeon
Love Geo., mason, 1009 St Antoine
Loyer Joseph, shoemaker, 1092 St Antoine
Loyer Jos., joiner, 84 St Pierre
L'Union des Abattoirs, west end and east end,
C. M. Acer, president; F. Bayard, vice-president;
Wm. Strachan, treasurer; T. Dubreuil, sect.;
B. McShane, west-end meat inspector; Al-
phonse Bayard, east-end meat inspector; head
office, stock yard, Point St Charles
Loynachan Angus A., provision merchant, 3512
Notre Dame
Lusignan Cyrille, joiner, 98 St Pierre
Lussier F. X., laborer, 106 Turgeon
Lussier Jos., joiner, 70 Harrison
Lussier Jos., sen., grocer, 78 and 80 Harrison
Lussier Jos., laborer, 27 St Joseph
Lussier Louis, joiner, r 3485 Notre Dame
Lussier Mrs. Alice, wid Louis, 55 Bourget
Lussier Zéphirin, weaver, 76 St Emélie
Lussy Arthur, currier, 3472 Notre Dame
Lymburner Ferd., silverplater, 3572 Notre Dame
Lynch Denis, machinist, 187 St Philippe
Lynch Ed., cutler, 45 St Germain
Lynch Mrs. Bridget, wid Patrick, 45 St Germain
Lynch Patrick, auger maker, 137 St Philippe
Lynch Phillip, foreman, 25 St Germain
McAleese Mrs. Grace, wid Patrick, 105 Turgeon
McCall J. G., milk dealer, 189 St Philippe
McCandless John, shoemaker, 121 St Ferdinand
McCarthy J., foreman G T.R., 160 St Philippe
McCausland James, foreman, 1011 St Antoine
McClellan W., commercial agent, 30 St Alphonse
McCormick Mrs. Annie, wid Felix, 109 Turgeon
McDonald Ed., trader, 188 St Philippe
McDONALD SAMUEL, proprietor Royal Hotel,
3668 and 3670 Notre Dame
McDuff Eustache, trader, 84 St Philippe
McEligot Thos., agent, 251 Brodie
McEntyre Angus, clerk, 3508 Notre Dame
McEnven Joseph, finisher, 79 St Philippe
McEwen John A, operator G. T. R., 3558 Notre
Dame
McEwen Wallace, laborer, 121 St Augustin
McFall Martin 89 Turgeon
McFall Thos, blacksmith, 89 Turgeon
McFarlane John Lith., storeman, 131 St Fer-
dinand
McFarlane Peter, 83 St Pierre

McGaubey Mrs. Isabella, wid Jas., 3691 Notre
McGowne Wm., laborer, 126 Ferdinand
McGreavy Patrick, auger maker, 11 Bethune
McGreavy Richard, polisher, 85 St Pierre
McGregor Mrs. Jessie, wid John, 3456 Notre Dame
McKay James B., iron dealer, 3410 Notre Dame
McKercher Daniel, painter and decorator, 3834 Notre Dame
McKercher Felix, master carter, 3908 Notre Dame
McKinnon Charles, machinist, 452 Workman
McLeod John, public weigher, 1007 St Antoine
McMillan John, prop. oil refinery, off St Alphonse near west end abattoir, office 17 St Sacrament, Montreal
McMitchell Israel, jun., blacksmith, 82 St Emélie
McMitchell Israel, sen., 80 St Emélie
McPhillips James, gardener, off Bethune
McQuaid Frs., mason, r 52 Turgeon
Madore J. A. C., advocate, 27 Bethune
Maheu Prospère, laborer, 56 St Marguerite
Mailhot Mrs. Marie Louise, wid André, r 68 St Marguerite
Maillé Jérémie, saddler, 3935 Notre Dame
Maillé Théophile, saddler, 3783 Notre Dame
Mailloux Amable, laborer, r 32 St Augustin
Mailloux J. Bte., moulder, 3583 Notre Dame
Mainville Jos., agent, 146 Atwater av
Mainville Joseph, laborer, 3900 Notre Dame
Mainville Joseph, laborer, 66 Rose de Lima
Mainville Noé, laborer, r 44 Bourget
Major Amédée, grocer, 41 St Philippe
Mallette Alphonse, butcher, 96 St Augustin
Mallette Avila, butcher, 108 St Philippe
Mallette Geo., laborer, 47 St Ambroise
Mallette J. B., blacksmith, 39 St Ambroise
Mallette J. B., joiner, 74 Turgeon
Mallette Louis, trader, 3669 Notre Dame
Mallette Philorum, laborer, r 73 St Augustin
Mallinson Thos., machinist, 134 St Ferdinand
Malo Augustin, joiner, 242 Lemaire
Maloin Fabien, butcher, 28 St Marguerite
Maranda Alex., tanner, 103 Bourget
Maranda Moïse, tanner, 33 St Marguerite
Maranda Mrs. Mélina, wid Hormisdas, r 81 St Augustin
Marceau Achille, clerk, 3779 Notre Dame
Marceau Albert, clerk, 3779 Notre Dame
Marceau Damase, joiner, 3779 Notre Dame
Marceau Edouard, com. traveller, 3779 Notre Dame
Marchand Pierre, carriagemaker, 1914 St James
Marcil B., switchman G.T.R., 72 St Augustin
Marcil Joseph, carter, 45 St Philippe
Marcil Noé, laborer, 166 St Ferdinand
Marcil Philorum, laborer, r 232½ Brodie
Maréchal Jean, laborer, 3926 Notre Dame
Maréchal Louis, laborer, r 3932 Notre Dame
Maréchal Louis D., com traveller, 232½ Brodie
Maréchal Maxime, laborer, 3923 Notre Dame
Maréchal Mrs. Hélène, wid Antoine, 3925 Notre Dame
Maréchal Nap., laborer, 3935 Notre Dame
Marion Nar., 3696 Notre Dame
Marlo Joseph, laborer, 82 St Philippe
Marlo Raphael, laborer, 15 Regneault
Marois Nicolas, joiner, 3581 Notre Dame
Marsan Hildège, contractor, 52 and 57 Bourget
Marsh James, timekeeper, 3743 Notre Dame
Martel Antoine, ruler, 3357 Notre Dame
Martel Hypolite, joiner, 28½ St Ferdinand
Martin Alphonse, baker, 177 St Marguerite
Martin Arthur, steamfitter, 3824 Notre Dame
Martin Frederic, laborer, 35 Bourget
Martin Gilbert, laborer, 33 Bourget
Martin Isaac, nailer, 245 Lemaire
Martin Maxime, laborer, 3913 Notre Dame
Martin Moïse, grocer, 1093 St Antoine, h 10
Martin Pierre, carpenter, 59 Maria
Martin Wm., foreman, 87 St Augustin
Martineau Jos., laborer, 238 Brodie
Martineau Mathias, shoemaker, 237 Brodie
Massicotte Prospère, bookkeeper, 110 St Phil
Massie Hormisdas, laborer, 77 Rose de Lima
Massie Olivier, cooper, 3432 Notre Dame
Massy Jean Marie, trader, 11 St Jean Baptist
Matha Geo., moulder, 3881 Notre Dame
Matha Guillaume, trader, 3873 Notre Dame
Mathieu Sévère, joiner, 137 Delinelle
Mathieu Valerio, joiner, 34 St Augustin
Matte Mrs. Emelia, wid Athanase, r 52 Ros Lima
Maxwell Walter, foreman, 3410 Notre Dame
Mayheu Geo., butcher, 68 Harrison
Mazion Amond, laborer, 151 St Antoine
Mazurette F. X., laborer, 3708 Notre Dame
Meany Cornelius, shipping clerk, 201 Lemaire
Melançon S., laborer, r 86 Atwater
Melançon Felix, laborer, 85 St John
Melançon Joseph, laborer, 85 St John
Melançon Mrs. Rosalie, wid Ant., 61 St Anto
Mellish Chas., 64 Annie
Ménard Alphonse, cooper, r 32 Turgeon
Ménard Jacques, laborer, 10 St Emelie
Ménard Jérémie, sen., laborer, 10 St Emelie
Ménard Jérémie, jun., laborer 13 Maria
Ménard Jos., laborer, 30 St Philippe
MERCHANTS MANUFACTURING CO., A Ayer, president; Geo. Creak, secretary tr rer; R. W. Eaton, manager and superinten cotton mill and office St Ambroise
Mercier Mrs. C., wid F. X., r 30 St Marguerit
Messier Gilbert, machinist, 136 St Ferdinand
Messier Louis, laborer, 20 Bethune
Messier Nap., heater, 3808 Notre Dame
Méfayer Pierre, corkmaker, r 102 St Ferdina
Meunier Maxime, laborer, 122 St Marguerite
Michee Mrs. L., wid David, merchant, 3745 N Dame, h 3743 do
Michelieu Jos., carter, 27 Bourget
Mignault Wm., sen., shoemaker, 37 Maria
Migneault Felix, carpenter, r 249 Lemaire
Migneault Wm., jun., nailer, 63 St Augustin
Miller Jos., laborer, 26 Bourget
Miller Mrs. E., 3813 Notre Dame
Miller Robert, carpenter, 3938 Notre Dame
Milton Alfred, laborer, 72 Gareau
Milton James, 67 Bourget
Mire Alfred, laborer, r 14 Bourget
Mire Esimer, carter, 14 Bourget
Mire Etienne, carter, 98 Turgeon
Mire Honorius, carter, r 100 Turgeon
Miron Ferdinand, laborer, r 1867 St James
Miron Léonard, laborer, r 43 Maria
Mitch Chas., saddler, 3947 Notre Dame
Moffatt Hy., painter, 6 Albina
Moil Saurenzo, carter, 72 Turgeon
Moisan Elzéar, carpenter, r 53 Bourget
Monarque Jules, iron bridge keeper G.T.R., C h near the bridge
Monette Ambroise, joiner, 236 St Ambroise
Monette Wm., laborer, r 3470 Notre Dame
Monnette Janvier, laborer, r 132 St Ferdinan
Monnier Auguste, watchmaker, 3430 Notre
Montigny Hilaire, jun., laborer, r 1095 St An
Montigny Hilaire, laborer, 228 Lemaire
Montigny Hormisdas, tanner, r 3470 Notre
Montigny Jos., tanner, 226 Lemaire
Montpetit Louis, butcher, 106 Gareau
Montpetit Olivier, butcher, 147 St Philippe
Montpetit Mrs. Natalie, wid G., 36 St Margu
Montpetit Thos., carter, 59 Rose de Lima

cer, 1093 St Antoine, h 10
enter, 59 Maria
an, 87 St Augustin
orer, 238 Brodie
, shoemaker, 237 Brodie
e, bookkeeper, 110 St Phil
laborer, 77 Rose de Lima
per, 3432 Notre Dame
trader, 11 St Jean Baptist
ler, 3881 Notre Dame
trader, 3873 Notre Dame
iner, 137 Delinelle
iner, 34 St Augustin
wid Athanase, r 52 Ros
reman, 3410 Notre Dame
her, 68 Harrison
orer, 151 St Antoine
borer, 3708 Notre Dame
hipping clerk, 201 Lemaire
er, r 86 Atwater
orer, 85 St John
aborer, 85 St John
alie, wid Ant., 61 St Anto
Annie
cooper, r 32 Turgeon
borer, 10 St Emelie
n., laborer, 10 St Emelie
n., laborer 13 Maria
er, 30 St Philippe
NUFACTURING CO., A
Geo. Creak, secretary tre
, manager and superinten
office St Ambroise
d F. X., r 30 St Marguerit
chinist, 136 St Ferdinand
rer, 20 Bethune
r, 3808 Notre Dame
kmaker, r 102 St Ferdina
borer, 122 St Marguerite
David, merchant, 3745 N
er, 27 Bourget
, shoemaker, 37 Maria
rpenter, r 249 Lemaire
., nailer, 63 St Augustin
26 Bourget
Notre Dame
nter, 3938 Notre Dame
er, 72 Gareau
urget
, r 14 Bourget
1 Bourget
, 98 Turgeon
er, r 100 Turgeon
borer, r 1867 St James
rer, r 43 Maria
, 3947 Notre Dame
6 Albina
r, 72 Turgeon
nter, r 53 Bourget
bridge keeper G.T.R.,C
biner, 236 St Ambroise
er, r 3470 Notre Dame
borer, r 132 St Ferdinan
atchmaker, 3430 Notre
n., laborer, r 1095 St An
borer, 228 Lemaire
, tanner, r 3470 Notre
er, 226 Lemaire
cher, 106 Gareau
tcher, 147 St Philippe
ie, wid G., 36 St Margu
er, 59 Rose de Lima

re Street Railway Co., St Henry stable, 78 Notre Dame
real St Henry Carriage Leather Co., J. Alex. renson, proprietor, 3848 Notre Dame
reul Alex., laborer, 25 St Joseph
r Wm., leather dresser, 150 St Philippe
e John, machinist, 65 Bourget
e Mrs. Ellenor, wid Wm., 79 Rose de Lima
in Arthur, painter, 25 St Emelie
in Hubert, jun., clerk, r 22 Bourget
in Hubert, sen., clerk, 22 Bourget
in Jos., laborer, r 72 St Augustin
au Fabien, tanner, r 9 Turgeon
el Léon, storeman, 54 Turgeon
el Louis, carter, 85 St John
gan James, butcher, 3576 Notre Dame
gan John, butcher, 148 and 150 St Marguerite
gan Fred., butcher, 22 Delinelle
gan Geo., butcher, 22 Delinelle
gan Wm., jun., butcher, 22 Delinelle
gan Wm., sen., butcher, 22 Delinelle
n Charles, tanner, 60½ St Marguerite
in François, storeman, 54 St Marguerite
in Onésime, shoemaker, 75 St Philippe
se Chas., painter, r 68 Bourget
r J., laborer, 11 St Joseph
r Quintin, tollgate keeper, 3957 and 3959 Notre Dame
rphy Wm., engineer, 101 Harrison
lon Félix, laborer 13 Regneault
tel J. Bte., sen., carpenter, r 11 Regneault
tel J. Bte., jun., millwright, 9 Regneault
tel Jos., cooper, 10 Regneault
tel Louis, joiner, 24 St Augustin
tel Magloire, joiner, 1095 St Antoine
tel Magloire, millwright, 188 Lemaire
tel Paul, carter, 230 Lemaire
tel Victor, joiner, 144 St Ferdinand
tel Wilfrid, carter, r 234 Lemaire
lson John, operator G.T.R., 31 Metcalfe
reu Osias, beer bottler, 1865 and 1867, h 1867 St James
cholson Geo. C., butcher, 3490 Notre Dame
cholson Harold, clerk, 1019 St Antoine
rmandin Alf., groceries and liquors, 3638 Notre Dame, h 3640 do
rmandin Geo., hotelkeeper, 3482 and 3484 Notre Dame
rval Henri, navigator, 87 St Augustin
ckle Ed., nailer, 3358 Notre Dame
ckle Geo., boatmaker, 225 Delinelle
Brien Patrick, brass finisher, 102 Atwater av
Brien Wm., laborer, r 62 St Marguerite
Connor Barney, conductor, 3800 Notre Dame
Leary Wm., lockman, 104 Rose de Lima
Neil Jas., hatter, 3618 Notre Dame
Naughnessy Mrs. Ellen, wid Jeremiah, 53 St Ambroise
ellette Alexis, joiner, 16 Bethune
ellette Etienne, trader, 3739 Notre Dame
ellette Eustache, laborer, 87 Bourget
ellette Jos., engineer, 14 Bethune
ellette Michel, carpenter, 88 St Pierre
ellette Moise, plasterer, 3904 Notre Dame
ellette Mrs. Cleophas, r 160½ St Ferdinand
ellette Pierre Nap., foreman, r 68 St Marguerite
umet Magloire, laborer, r 64 St Philippe
umet Magloire, milkman, 87 St Philippe
umet Mederic, laborer, 209 St Ambroise
umet Jos., carter, 3815 Notre Dame
umet J. Bte., finisher, 59 St Philippe
uthet John, butcher, 107 St Augustin
ugé Albani, barber, 85 St Augustin
ugé Charles, tanner, 87 St Augustin
ugé Maxime, laborer, 33 St Ambroise

Paiement André, laborer, r 4 Delinelle
Papineau Anatole, hotelkeeper, 3529, 3531 and 3533 Notre Dame
Papineau Antoine, nailer, 3460 Notre Dame
Papineau Auguste P., gateman, 3499 Notre Dame
Papineau François David, milkman, 69 Rose de Lima
Papineau L. A., trader, 3519 Notre Dame, h 3521 do
Paquet Adolphe, joiner, 92 Bourget
Paquet Arthur, shoemaker, 192 Lemaire
Paquet George, joiner, 142 Delinelle
Paquet Eugene, laborer, 49 St Ambroise
Paquet Israël, bricklayer, r 55 Turgeon
Paquet Jos., contractor, 96 Bourget
Paquet Nephtalie, tanner, 3517 Notre Dame
Paquet Octave, laborer, 17 Regneault
Paquet Octave, lockman, 88 St Ferdinand
Paquet Regis, laborer, 192 Lemaire
Paradis Gédéon, blacksmith, 3820 Notre Dame
Paradis Jos., cooper, 34 St Marguerite
Paradis Joseph, laborer, r 3934 Notre Dame
Paradis Michel, baker, 158 St Ferdinand
Paradis Noël, butcher, 3520 Notre Dame
Paré Nap., boots and shoes, 3526 Notre Dame, h r 3520 do
Parent F. X., carter, 88 Turgeon
Parent H., clerk, 68 Turgeon
Parent Jean, currier, 1112 St Antoine
Parent Louis, carter, 88 Turgeon
Parent Mrs. Caroline, wid Ephrem, r 108 Turgeon
Parent Nap., shoemaker, 100 Bourget
Parks Alfred, laborer, 44 St Germain
Parks Henry, gardener, 44 St Germain
Patrie George, laborer, 162 Gareau
Pattenaude Cléophas, moulder, 66 St Marguerite
Pattenaude Samuel, butcher, 13 Delinelle
Pattenaude Wm., laborer, 54 Gareau
Patterson John, manufacturer, 1003 St Antoine
Paulin Gustave, joiner, 208 Gareau
Payette Francis, carter, 77 Turgeon
Payette Dolphis, joiner, r 51 St Antoine
Payette Jos., trader, 49 St Marguerite
Payette Mrs. Julie, wid François, 181 St Philippe
Payette Nap., laborer, 1113 and 1115 St Antoine
Péladeau Amable, shoemaker, 33 St Germain
Péladeau J. T., M.D., physician and surgeon, 3746 Notre Dame
Peladeau Théodore, shoemaker, 3732 Notre Dame
Pelletier Damase, laborer, r 150½ St Ferdinand
Pelletier Jos., laborer, r 82 Turgeon
Pelletier Jos., shoemaker, 3801 Notre Dame
Pelosse Antoine, jun., basketmaker r 74 St Augustin
Pelosse Jean Bte., basketmaker, 3672 Notre Dame
Pepin Jean Bte., laborer, 3828 Notre Dame
Pepin Louis, jun., grocer and butcher, 3922 and 3924 Notre Dame, h 3920 do
Pepin Louis, sen., 3933 Notre Dame
Pepin Mrs. Marg., wid, r 1125 St Antoine
Perras Joseph, 54 St Augustin
Perrault Hubert, carter, 49 St Ambroise
Perreault Pierre, grocer, 82 St Pierre, h 84 do
Perrigo S. P., storeman, 3389 Notre Dame
Perkins Wm., cutter, 65 Bourget
Pesant Mrs. A., wid Louis, 3472 Notre Dame
Peters Dieterick, butcher, 3819 Notre Dame
Phaneuf James, laborer, 66 St Philippe
Picard Jos., currier, 241 Brodie
Picard Louis, tobacconist, 3699 Notre Dame
Piché Albert, shoemaker, 30 Bethune
Picard Pierre, carter, 227 Lemaire
Piché Félix, laborer, 14 St Jean Baptiste
Piché Louis, moulder, 69 St Marguerite
Piché Osias, blacksmith, 3719 Notre Dame
Pichette Joseph, carpenter and joiner, 1 Delinelle

Pichette O., contractor, 34 St Augustin
Pickering Arsène, butcher, 3721 Notre Dame
Pickering John, trader, 221 Brodie
Pickering Miss Elise, milliner and dressmaker, 3961 Notre Dame
Pickering Mrs. Emily, wid Walter A., 3961 Notre Dame
Pickering Nap., horsedealer, 738 St Marguerite
Pilon Alexis, mason, 171 Delinelle
Pilon André, laborer, r 138 St Ferdinand
Pilon J. Bte., driver, 3824 Notre Dame
Pilon Patrick, boilermaker, r 1920 St James
Pilon Mrs. Sophie, wid Pierre, 84 Atwater av
Pinsonneault David, joiner, 46 Bourget
Pinsonneault Delvi, laborer, r 73 St Augustin
Pinsonneault Pierre, carpenter, 75 Harrison
Plamondon Raoul, joiner, 3508 Notre Dame
Plante Alexis, laborer, 16 St Philippe
Plante Maxime, grocer, 3773 Notre Dame
Plante Hector, blacksmith, r 3472 Notre Dame
Plante Hubert, laborer, 16 St Philippe
Plante Miss Elodie, 16 St Philippe
Plante Jos., trader, 96 St Ferdinand
Plante Ulric, laborer, 86 Rose de Lima
Pleau Joseph, laborer, 43 St Augustin
Plouffe Antoine, laborer, 51 St Ambroise
Plouffe Jos, jun., laborer, 3919 Notre Dame
Plouffe Jos., sen., laborer, 3919 Notre Dame
Plouffe Noé, laborer, 3828 Notre Dame
Plow Benjamin, foreman at J. Lovell & Sons, 1017 St Antoine
Poirier Antoine, butcher, 1087 St Antoine
Poirier Archibald, joiner, 226 Gareau
Poirier Emery, joiner, 122 Atwater av
Poirier F. X., carter, 152 St Ferdinand
Poirier Damase, grocer, 53 and 55 Rose de Lima
Poirier Eustache, laborer, r 3762 Notre Dame
Poirier George, bookkeeper, 58 Rose de Lima
Poirier J. Bte., laborer, 3929 Notre Dame
Poirier Jean Bte., currier, 37 Delinelle
Poirier Jérémie, trader, 97 St John
Poirier Joseph, laborer, 178 St Marguerite
Poirier Jos., heater, 8[illegible] Delinelle
Poirier Joseph, jun., laborer, 58 Rose de Lima
Poirier Joseph, sen., laborer, 58 Rose de Lima
Poirier Louis Séraphin, foreman, 3635 Notre Dame
Poirier Miss Azilda, 97 St Zoe
Poirier Siméon, laborer, 35 Delinelle
Poissant Edouard, laborer, r 100 Bourget
POLICE AND FIRE STATION, 1942 St James
POLICE STATION, Z. S. Benoit, chief, 1942 St James
Polly Antoine, laborer, 144 Atwater av
Polly Jacob, machinist, r 109 St Ferdinand
Porcheron Francis E., boot and shoe manufacturer, 3650 Notre Dame
Porcheron Joseph D., 97 St Augustin
Porter rev. Geo. H., pastor Methodist church, cor Metcalfe and St Antoine, h 52 St Pierre
Potevin Regis, 24 St Marguerite
Poulin Mrs. C., wid Eugène, r 3518 Notre Dame
Powell Frank, paymaster, 17 St Alphonse
Power Pat., gardener, in rear M. C. P. R. Co., off 3878 Notre Dame
Prescott Jas., switchman G.T.R., 68 St Pierre
Presseau Nicolas, hotelkeeper, 3457 and 3459 Notre Dame
Presseau Wm., carter, 3806 Notre Dame
Preston James, laborer, 14 St Emelie
Primeau Joseph, joiner, 215 Delinelle
Primeau Mrs. Josephine, wid J. Bte., 8 St Emelie
Prince Albert Dissentient school, Wm. Gamble, principal; Miss M. Anderson, assistant, 3574 Notre Dame
Protain Joseph G., machinist, 142 St Marguerite
Provencher Damase, laborer, 19 St Philippe
Proux Moïse, laborer, 3 St Ferdinand
Provost André, laborer, 1083 St Antoine
Provost J. Bte., laborer, r 1161 St Antoine
Provost Jos., laborer, 236 Lemaire
Provost Louis, laborer, 198 Gareau
Provost Louis, laborer, 92 St Pierre
Provost Mrs. Aurélie, wid Fabien, 3724 Notre Dame
Provost Siméon, laborer, 107 St Zoé
Provost Théo., laborer, 117 St Marguerite
Provost Théon., com traveller, 125 St Marguerite
Prud'homme Désiré, laborer, 3739 Notre Dame
Prud'homme Jos., laborer, 44 Rose de Lima
Prud'homme Régis, M. D., druggist, 3657 Notre Dame, h 3659 do
Prud'homme Zéphirin, bricklayer, 124 Atwater
Quenneville Alf., shoemaker, 96 Gareau
Quenneville Stanislas, carter, 122 St Philippe
Quevillon Olivier, carter, 87 Rose de Lima
Quilliam Pierre, wood and coal merchant, 35[illegible] Notre Dame
Quilliam Thos., wood and coal merchant, 35[illegible] Notre Dame
Rabodin Thos., laborer, 44 St Germain
Racicot Chas, laborer, 3926 Notre Dame
Racicot Louis, baker, 3898 Notre Dame
Racine Alfred, laborer, r 45 Maria
Rainville Chrysologue, laborer, 4 Delinelle
Ragon Jos., laborer, 31 St Philippe
Rahia Antoine, engineer, 84 St Marguerite
Rasmissen Frederick, clerk, 10 St Philomène
Ravaclay Francis, joiner, 119 St Ferdinand
Raymond Amable, 25 St Philippe
Raymond Chéri, axe grinder, 131 Delinelle
Raymond Dosithée, joiner, 84 Bourget
Raymond Emilien, laborer, 25 St Philippe
Raymond Mrs. P., 3592 Notre Dame
Reen T. D., grinder, 102 St John
Reeves Pierre, foreman G.T.R., 64 St Emélie
Reeves Jos., carter, 44 St Philippe
Reilly Edward, foreman, 220 Lemoine
Reilly Thos., auger maker, 3771 Notre Dame
Rémillard Albert, laborer, r 1910 St James
Renaud Pierre, joiner, r 119 St Augustin
Renaud Ls., machinist, 43 Maria
Rhéaume Mrs. O., wid Frs., 3520 Notre Dame
Rhéaume Jean Bte., laborer, 95 St Marguerite
Rhéaume Joseph, carter, 3436 Notre Dame
Rhéaume Mrs. Marie, wid Jos., 16 Langevin
Rhind John, checker G.T.R., 85 St Emélie
Ricard Eugène, labor r, 28 St Ferdinand
Ricard Elie, butcher, 118 St Ferdinand
Rice Geo, laborer, 48 St Emelie
Richard J. Bte., laborer, 107 St Marguerite
Richard Jos., 98 St Ferdinand
Richard Louis, carpenter and joiner, 98 St Ferdinand
Riel Adolphe, councillor and butcher, 3660 Notre Dame, h 194 St Philippe
Riel Louis, shoemaker, 90 St Ferdinand
Riel Mrs. Dolphis, 3644 and 3646 Notre Dame
Riel Toussaint, 3662 Notre Dame
Riendeau Ernest, joiner, 48 St Emilie
Rioux Miss Marie, weaver, 209 St Ambroise
Rioux rev. J. B., vicar St Henry Church, 1895 James opp Town Hall
Ritchie Ephrem, laborer, 3520 Notre Dame
Ritchie F. X., mason, r 170 St Philippe
Ritchot Geo., contractor, 78 and 80 Bourget
Ritchot Israël, engineer, 78 and 80 Bourget
Ritchot J. Bte., contractor, 78 and 80 Bourget
Ritchot Jos., contractor, 78 and 80 Bourget
Ritchot Joseph, joiner, 17 St Emilie

ard Elzéar, laborer, r 100 Bourget
ret Miss P., 96 St Pierre
ret F. X., laborer, 63 Turgeon
rière Chs., laborer, 3915 Notre Dame
rière Joseph, laborer, r 3915 Notre Dame
oberge Philippe, laborer, 166 Atwater av
obert Abel, clerk, 3452 Notre Dame
obert Albert, shoemaker, 30 St Emélie
obert Dieudonné, laborer, 30 St Emélie
obert Gédéon, carriage maker, 3633 Notre Dame
obert Jos. F., laborer, 30 St Emelie
obert Lud., 3631 Notre Dame, h 1900 St James
obert Mrs. Zoé, wid Norbert, 30 St Emélie
obert Siméon, carriagemaker and painter, 3911 Notre Dame
obert Stan., laborer, r 109 St Marguerite
obidoux Edouard, cabinetmaker and joiner, 17 St Germain
obidoux Wilfred, grocer, 52 Turgeon, h 50 St Emélie
obillard Antoine, joiner, 71 Delinelle
obillard Alex., station agent, 187 St Philippe
obillard J. Bte., carpenter, 69 Délinelle
obillard J. Bte., foreman, 3861 Notre Dame
obillard Joseph, carpenter, 44 Gareau
obillard Jos., sen., joiner and carpenter, 59 Délinelle
obillard Jos., printer, 3824 Notre Dame
obillard Léon, carpenter, 25 St Joseph
obillard Léonce, joiner, 57 Délinelle
obillard Maxime, carpenter, 7 Délinelle
obillard Nazaire, carpenter, 41 Délinelle
obillard Pierre, joiner, 39 Délinelle
obillard Zotique, conductor, 3804 Notre Dame
obinson John, stone mason, 142 Atwater av
och Mrs. A., wid J., 77 St Augustin
ochette M., artist, 3695 Notre Dame
ochon Aldéric, shoemaker, 116 St Ferdinand
ochon Maxime, butcher, 3731 Notre Dame
ochon Pierre, joiner, 119 St Marguerite
odgers David, watchman, 92 St Marguerite
odgers Geo., cabinetmaker, 145 St Ferdinand
odriguez Pierre, trader, 64 St Philippe
olland André, engineer, 130 St Marguerite
olland Clovis, joiner, 154 St Ferdinand
olland Geo., sen., 130 St Philippe
olland George, hotelkeeper, 3953 and 3955 Notre Dame
olland Geo., jun., finisher, 108 St Philippe
ose Honoré, carter, 24 Rose de Lima
oss Miss Adèle, weaver, 48 St Emélie
oss Miss Mary, weaver, 48 St Emélie
ouleau Alfred, cigarmaker, 3827 Notre Dame
ousseau Cyrille, weaver, 238 Lemaire
ottier Jean, mason, r 140 Gareau
oussin rev. Joseph O., vicar St Henry church, 1895 St James, opp Town hall
oy A., clerk, 18 Bethune
oy Dolphis, carter, r 20 Rose de Lima
oy Eusèbe, mason, 105 Délinelle
oy F. X., machinist, 211 Lemaire
oy J. Bte., currier, 11 Turgeon
oy Joseph, joiner, r 3817½ Notre Dame
oy Joseph, lockman, 277 Délinelle
oy Louis, carpenter, 3555 Notre Dame
oy Michel, founder, 71 Bourget
oy Miss Adéline, weaver, r 37 Maria
oy Mrs. A., wid Louis, 50 St Augustin
oy Mrs. H., wid Moïse, r 1113 St Antoine
oy Oscar, hatter, 107 Delinelle
oy Thos., carter, 34 Turgeon
uelle François, laborer, 20 Rose de Lima
ueux E., weaver, 209 St Ambroise
ussell Samuel H., boots and shoes, 74 St Pierre
ublière Joseph, carter, r 68 Turgeon
Sabourin Maxime, laborer, 102 Bourget
Sabourin Mrs. Clara, wid Ant, 61 St Augustin
Saddlier Mrs. J., wid E., 73 Harrison
Salvan Ed., laborer, r 68 Turgeon
Sanscartier André, carter, r 68 St Ambroise
Sanscartier H., boiler maker, 53 St Augustin
Sanscartier Jos., tailor, 3588 Notre Dame, h 5 Hallowell
Sanscartier Julien, carter, r 109 St Ferdinand
Sanschagrin Antoine, basket maker, r 9 Maria
Sansterre Alfred, laborer, 108 St Augustin
Sansterre Jos., trackman, 14 Bethune
Sansterre Mrs. A., wid J., 40 St Emélie
Sareault Ant., joiner, r 84 Bourget
Sareault Miss Sophie, sick nurse, 84 Rose de Lima
Sauriault Alexis, 44 St Augustin
Sauriault H., com traveller, 44 St Augustin
Sauriol Honoré, joiner, 27 St Augustin
Sauriole Honoré, blacksmith, 132 Bourget
Sauriole Jean Bte, joiner, 1 Rose de Lima
Sauriole Lucien, baker, 72 St Pierre
Savage Charles, joiner, r 231 Lemaire
Savage Louis, laborer, 12 Bourget
Savariat Louis, joiner, 132 Bourget
Sauvé Adélard, finisher, 14 Regneault
Sauvé Alfred, fancy goods, 3496 Notre Dame, h 3498 do
Sauvé Chs., butcher, 3428 Notre Dame
Sauvé Elie, clerk, 146 St Ferdinand
Sauvé France, currier, 83 St Augustin
Sauvé Hormisdas, storeman, 81 St Augustin
Sauvé Joseph, bridgekeeper, 3768 and 3770 Notre Dame
Sauvé Joseph, foreman, 148 St Ferdinand
Sauvé Moise, butcher, 70½ Bourget, h 70 do
Sauve Mrs. Joseph, milliner and dressmaker, 3768 and 3770 Notre Dame
SCHOOL COMMISSIONERS, Jos. Lanctot, chairman; Joseph Paquet, Eugène Trudel, Martial Aubry and Désiré Lambert, commissioners; Alex. Desève, jun., secretary-treasurer, Town hall, 3649 Notre Dame
Schramel Frank, machinist, 86 Harrison
Scullion John, boilermaker, 85 Bourget
Searle Chas., butcher, 122 St Philippe
Sellars Benj. T., cutler, 28 Bethune
Senécal Adolphe, carter, r 11 Turgeon
Senécal Arthur, laborer, r 33 Turgeon
Sénécal Désiré, boatman, 3837 Notre Dame
Sénécal Dosithé, boatman, 3851 Notre Dame
Sénécal Fabien, sen., wheelwright, 3839 and 3841 Notre Dame
Sénécal Fabien, jun., joiner and painter, 3839 Notre Dame
Sénécal Henri, institutor, 3839 Notre Dame
Sénécal J. Bte., sen., r 3817½ Notre Dame
Sénécal J. Bte., jun., joiner, r 3817½ Notre Dame
Sénécal J. Bte., laborer, r 40 Turgeon
Sénécal Joseph, gardener, r 3817½ Notre Dame
Sénécal Jos., hatter, 73 Harrison
Sénécal Joseph, laborer, 40 St Philippe
Sénécal L. M., machinist, 9 Agnes
Sénécal Louis, wheel maker, 3839 Notre Dame
Sénécal Ludger, trader, 103 St Marguerite
Sénécal Napoléon, clerk, 9 Agnes
Sévigny Gédéon, steamfitter, 9 Turgeon
Seybold John P., butcher, 3906 Notre Dame
Shint Mrs. R., wid Ed., 13 Maria
Shoulder Chas., grinder, 102 St John
Sigouin Frédéric, tinsmith, 3627 Notre Dame
Simard Adolphe, laborer, 37 St Augustin
Simard Elzear, laborer, r 102 St Ferdinand
Simard Miss Malvina, dressmaker, r 43 St Ambroise
Sinclair Angus, brassfinisher, 2 St Emélie

Sirois Cyprien, laborer, 10 Regneault
Sivigny Moïse, laborer, r 27 Rose de Lima
Slaran Henry, foreman, r 1133 St Antoine
Smart Edward, switchman G.T.R., 149 St Philippe
Smith Thos., foreman, 14 Rose de Lima
Snyder G C., foreman, 102 St John
Solomon —, furrier, 3354 Notre Dame
Souci Auguste, packer, 99 Turgeon
Soucix Jean, contractor, 94 St Pierre
Soulière Oscar, butcher, 3731 Notre Dame
Soureault Zotique, boot and shoe mnfr., 50 St Augustin
Spooner Wm. D., foreman, 3532 Notre Dame
St Denis Dom., shoemaker, 90 St Pierre
St Denis Emery, laborer, 41 Rose de Lima
St Denis Emilien, laborer, 41 Turgeon
St Denis F. X., baker and grocer, 3548 Notre Dame, h 3550 do
St Denis Joseph, joiner, r 1924 St James
St Denis Joseph, shoemaker, 90 St Pierre
St Denis Mrs. Marie A., wid A , 51 Rose de Lima
St Germain Aldéric, tanner, 3697 Notre Dame
St Germain Fred., carter, 50 St Augustin
St Germain Frs., trader, 75 Rose de Lima
St Germain J. B , trader, 77 Rose de Lima
St Germain Jos., trader, 1904 St James
St Germain Louis, baggageman G.T.R , 152 St Marguerite
St Germain Mrs. Marie, wid, 69 St Emélie
ST HENRI DES TANNERIES CHURCH, R. C., rev. M. R. C. Descaries, parish priest ; revs Avila A. Labelle, Jos. O. Roussin and Elie Latulippe, vicars
St Henry Carriage Leather Co., J. Alex. Stevenson, proprietor, 3848 Notre Dame
ST HENRY CORPORATION OFFICE, A. Desève, jun., secretary, Town hall, 3649 Notre Dame
St Henry Methodist church, cor St Antoine and Metcalfe av
ST HENRY POST OFFICE, Achille C. A. Bissonnette, notary and postmaster; Chs. E. Bouchard, asst postmaster, 3613 Notre Dame
St Henry Principal Store, 1733 Notre Dame
St Henry Water Works Shop, 3642 Notre Dame
St Henry Water Works, Chs. Berger & Co., proprietors; F. X. Désève, cashier; se cand supt's office, Town hall, 3649 and 3651 Notre Dame
St Jacques Joseph, laborer, 70 Gareau
St Marie Gustave, clerk, 139 St Philippe
St Marie Jules, clerk, 88 Bourget
St Marie Julien, laborer, 3538 Notre Dame
St Maurice Alphonse, carter, 25 Bethune
St Maurice Firmin, shoemaker, 95½ St Augustin
St Onge Jos., 3503 Notre Dame
St Onge Mrs. Marg., wid G., 116 and 118 St Philippe
St Onge Pierre, mason, r 47 St Emélie
St Pierre Isidore, heater, 101 Turgeon
St Pierre Joseph, currier, 1083 St Antoine
Stanstall Jas., machinist, 3625 Notre Dame
Steel Jos., cutler, 72 Harrison
Stevenson Hy., watchman G.T.R., 41 Metcalfe av
Stevenson J. Alex., proprietor St Henry Carriage Leather Co., 3848 Notre Dame
Stevenson P. S , coal oil depot, 3 St Ferdinand
Struthers Mrs. M., wid T., grocery, 159 and 161 St Ferdinand
Stuart James, currier, 105 Bourget
Sullivan Daniel, 1640 St James
Surprenant Alp., groc 69 St Ambroise
Surprenant Léandre, laborer, 112 Délinelle
Surprenant Nap., laborer, r 3 Maria
Surprenant Octave, laborer, r 59 St Ambroise
Surprenant Philias, laborer, 106 Atwater av
Surprenant Théodule, carter, 19 St Germain
Sutherland Thos., foreman, 1013 St Antoine
Swailes Richard, laborer, 106 Atwater av
Taillefer Aimé, butcher, 28 Rose de Lima
Taillefer Augustin, carter, 187 Lemaire
Taillefer Charles, currier, r 238 Lemaire
Taillefer Charles, laborer, 3993 Notre Dame
Taillefer Hormisdas, laborer, 19 Rose de Lima
Taillefer Jérémie, lamplighter, r 3728 Notre Dam
Taillefer Jos. Séraphin, carter, 260 Lemaire
Taillefer Léandre, liquors, 243 Lemaire
Taillefer Nap., jun., cattle trader, 3493 Notre Dam
Taillefer Nap., sen., cattle trader, 3495 Notre Dam
Taillefer Régis, laborer, 51 St Ambroise
Tait Wm., 46 Bourget
Talbot Edward, chief clerk G.T.R., 3718 Not Dame
Talbot Geo., clerk, 3718 Notre Dame
Talbot Mrs. E. J., wid Wm., 3718 Notre Dame
Tansey Mic., tanner and currier, 3452 Notre Dam
Tapin Elie, shoemaker, 37 St Ambroise
Tapin Philias, joiner, 15 St Jean Baptiste
Tassé Olivier, blacksmith, 65 Délinelle
Tassé Philibert, painter, 263 Brodie
Tavernier Jules, cabinetmaker, 16 St Emelie
Taylor John, stonecutter, 61 St John
Tellier Hilaire, laborer, 3828 Notre Dame
Terroux Emmanuel, miller, 112 St Augustin
Tessier Alex., cooper, r 45 Turgeon
Tessier Germain, clerk St Antoine market, 355 Notre Dame
Tessier Gilbert, shoemaker, 39 Maria
Tessier Joseph, moulder, r 17 Turgeon
Tessier Louis, joiner, 265 Brodie
Tessier Philippe, gardener, 265 Brodie
Tessier Pierre, barber, 3629 Notre Dame
Tessier Wilfrid, japanner, 39 Maria
Tessier Wm., boilermaker, 12 St Philomene
Tétrault Ernest, laborer, 40 Gareau
Théoret Mrs. Joseph, 185 Lemaire
Théreault D., blacksmith, 101 St Augustin
Théreault Jos., blacksmith, 111 St Augustin
Thérien H , saddler, 3588 and 3590 Notre Dame, h 3592 do
Thérien Joseph, laborer, 92 St Pierre
Thérien Mrs. Philomène, wid Benj., 74 Bourget
The Williams Manufacturing Co. C. W. Davis, general superintendent, 1789 and 1791 St James
Thibaudeau Joseph, bricklayer, 95 Bourget
Thibault Frs., jun., carter, 76 Bourget
Thibault Frs., sen., engineer, 76 Bourget
Thibault Isaïe, boxmaker, 3636 Notre Dame
Thibault Joseph, nailer, 108½ St Ferdinand
Thibault Moise, laborer, 67 Turgeon
Thibault Narcisse, carter, 76 Bourget
Thibault Napoléon, 24 Bourget
Thibault Romain, joiner, 52 Turgeon
Thomas Michael, mechanic, 63½ St Ambroise
Thomas Miss A., 3804 Notre Dame
Thompson Andrew, laborer, 230 Gareau
Thomson John, grinder, 67 Bourget
Thomson Robert, painter, 52 St Pierre
Thouin Joseph, laborer, 69 Bourget
Thuot Agapit, sen., joiner, 25 St Ambroise
Tiernay Nicholas, grinder, 109 St Marguerite
Tondreau Auger, carter, 38 Turgeon
Tondreau Elzéar, carter, 35 and 37 Turgeon
Tonslisson Thos., weaver, 147 St Ferdinand
Touchette Jules, tanner, 99 St Marguerite
Toupin Arthur, boots and shoes, 21 St Germain
Toupin Edouard, carter, 1916 St James
Toupin Alphonse, of Leclerc & Toupin, r 106 St Philippe
Tourangeau Wilfrid, laborer, 1163 St Antoine
Town hall, 3649 Notre Dame

Train despatch and telegraph office, St Ferdinand
Tremblay Alfred, laborer, 83 St Augustin
Tremblay Joseph, stonecutter, 156 Gareau
Tremblay Toussaint, laborer, 129 Delinelle
Trépanier Honoré, joiner, 12 St Joseph
Trépanier Pacifique, currier, 13 Turgeon
Trépanier Pierre, laborer, 62 St Emélie
Trépanier Aurèle, laborer, 209 St Ambroise
Trépanier Mrs. P, milliner and dressmaker, 13 Turgeon
Trevithick A. E., manager Canada Cutlery Co., 94 St John
Trottier Bernabé, painter, 3426 Notre Dame
Trottier Hector, blacksmith, 68 St Ambroise
Trottier Marc, 67 St Emélie
Trottier Stanislas, grocer, 56 St Augustin
Trudeau Alexandre, laborer, r 69 St Ambroise
Trudeau David, blacksmith, 3517 Notre Dame
Trudeau J. Bte., mechanic, 63 St Ambroise
Trudeau Moïse, barber, 47 Bourget
Trudeau Moïse, foreman, 41 Bourget
Trudeau Philibert, laborer, r 61 Délinelle
Trudeau Romain, blacksmith, 42 St Germain
Trudel Alexandre Eugène, 32 St Philippe
Trudel Jean Bte., laborer, 80 Atwater av
Trudel Joseph, boxmaker, 13 St Philippe
Trudel Louis, clerk, 36-3 Notre Dame
Trudel Louis, machinist, 29 St Marguerite
Trudel Mrs. Louise, wid Olivier, 3683 Notre Dame
Trudel Nar., contractor, 3677 Notre Dame
Turcot Charles, 254 Brodie
Turcot Mrs. Philippe, 71 Delinelle
Turcot Philippe, shoemaker, r 68 St Marguerite
Turcotte Abel, sausage maker and grocer, 1918 St James, h 1920 do
Turcotte C., agent, 3885 Notre Dame
Turcotte Gédéon, grinder, 4 Rose de Lima
Turgeon Nestor, conductor, 3817½ Notre Dame
Turner Jas., spinner, 19 St John
Turner Robert, loom fixer, 19 St John
Turpin Bazile, confectioner, r 3418 Notre Dame
Tweedy Wm., butcher, 87 Turgeon
Tyotte François, carriagemaker, r 80 Turgeon
Urbain George, 140 St Philippe
Vaillancourt Adolphe, laborer, 20 St Philippe
Vaillancourt Jos., laborer, 11 St Joseph
Vaillant Francis, gardener, 3961 Notre Dame
Vaillant Jean Bte., laborer, 3928 Notre Dame
Valiquette Mrs. J. Bte., 35 Maria
Valiquette Ed., dyemaker and grocer, 21 St Joseph
Valiquette T., com traveller, 125 St Marguerite
Vallée Alph., storeman, 73 Turgeon
Vallée Pierre, cooper, 31 Turgeon
Vallière Adolphe, butcher, 11 Délinelle
Vallière Jos., blacksmith, 31 St Augustin
Valois A., trader, 3713 Notre Dame
Vandelac Napoléon, shoemaker, 15 St Germain
Vandette Esrom, watchmaker, 120 Rose de Lima
Vannier Benj., laborer, 62 St Emélie
Vaudry Ephrem, clerk, 3400 Notre Dame
Verdon Laurent, saloon, 3698 and 3700 Notre Dame
Vermette Geo., confectioner, 126 St Ferdinand
Vermette Louis, blacksmith, 79 Delinelle
Vermette Victor, joiner, 228 Brodie
Veronneau Charles, laborer, 85 St Pierre
Verrette Louis, jobber, 140 St Marguerite
Verrie Louis, foreman, 67 St Ambroise
Verrieur Paul, weaver, 48 St Ferdinand
Versailles Etienne, cabinetmaker, 103 Delinelle
Very Samuel, engineer, 3536 Notre Dame
Vezeau Jules, laborer, 49 Rose de Lima
Vezeau Mrs M., wid J., 13 Agnès
Vézina Hormisdas, currier, 11 St Philomène
Vézina Sévère, currier, 85 St Philippe
Vézina Wm., auger maker, 64 St Pierre
Viau Eugène, joiner, 54 St Pierre
Viau Gidias, fireman and constable, 3570 Notre Dame
Viau Gédéon, joiner, 1131 and 1133 St Antoine
Viau Gédéon, sen., carter, r 1131 St Antoine
Viau Isaie, sen., shoemaker, 99 St Zoe
Viau Jean Bte., millwright, 54 St Pierre
Viau Miss Emélie, 54 St Pierre
Viau William, founder, r 46 Turgeon
Villemaire Hormisdas, machinist, 180 Gareau
Villemaire Jos., joiner, r 180 Gareau
Villeneuve Jacques, excise officer, 3507 Notre Dame
Villeneuve Joseph, baker, 20 Langevin
Villeneuve Mrs. Mathilde, wid Benj., 213 Lemire
Vincent Philippe, hotel, 3353 Notre Dame, cor Atwater av, h 113 Atwater av
Vincent Ed., blacksmith, 3863 Notre Dame, h 3865 do
Vincent Louis, silver plater, 26 St Augustin
Vincent Mrs. Marie, wid Moïse, 74 Rose de Lima
Vincent Pierre, silver plater, 70 Rose de Lima
Vincent Théophile, jun., carter, r 33 Turgeon
Vincent Théophile, nailer, 22 St Marguerite
Vincent Théophile, sen., carter, 100 Turgeon
Volkert Ernest, butcher, 42 St Augustin
Waldie James, mechanic, 3360 Notre Dame
Walmsley John, mechanic, 20 Bethune
Walsh Michael, mer tailor, 106 Rose de Lima
Walton Mark, weaver, 84 St Emélie
Way Alphonse, blacksmith, 74 Gareau
Weir Alex., gardener, 101 St Ferdinand
Welsh Henry, foreman, off St Alphonse
Wheelhouse Robert, machinist, r 63 Rose de Lima
Whitehead John, printer, 17 St John
Wilby Charles H., trader, 80 St Augustin
Williams Geo., 52 Bourget
WILLIAMS MANUFACTURING CO., Andrew Allan, president; C. W. Davis, general superintendent, 1789 and 1791 St James
Williams Mrs. Edward, 1 Albine
Wilscam Adolphe, butcher, r 1092 St Antoine
Wilscam Gustave, butcher, 3356 Notre Dame
Wilson Wm., laborer, 57 St John
Winslow Wm. H., storeman, 53 Turgeon
Woodhall Wm. Thos, tackmaker, 92 Atwater av
Wragg Henry, grinder, 65 Rose de Lima
Yotte Félix, mechanic, 16 St Philippe
Yotte Joseph, laborer, 16 St Marguerite
Young Cartwright, clerk, 70 Turgeon
Young David, laborer, 17 St Philippe
Young Joseph, bookkeeper, 3759 Notre Dame
Young Wm., gardener, 78 St Pierre

VERDUN.

(Incorporated in 1876 as Lower Lachine road.)

A settlement in the county of Hochelaga, including Rivière St Pierre, leading from Montreal to Lachine. A steamboat ferry is now open to La Tortue for passengers and carriages, making four trips daily. Population about 300.

CORPORATION OF VERDUN.

Mayor—J. M. Crawford.

Conseillors—F. C. Silcock, Joseph Brault, J. P., Wm. Clarke, Alfred Benn; Joseph Rielle, secretary-treasurer Montreal Turnpike Trust; Alex. Ramsay, John S. Hall, jun., secretary.

Allen John
Benn Alfred, manager Goldie & McCulloch
Bennet Richard, milkman
Brault Frs. X., jun., farmer

Brault Frs. X., sen., farmer
Brault Joseph, farmer
Brodie John, farmer
Bryant Alfred
Budd Wm., spring maker
Bussell F. W., acct engineer's dept. G. T. R.
Calgey H., gardener
Carignan Francis, laborer
Charles William, laborer
Clark William, prepared meats
CRAWFORD JOHN, J.P.
CRAWFORD JOHN M., mayor, River Mede
Cusson Joseph H., laborer
Dineen Denis, milkman
Dixon Henry G., watchman
Françoeur Théo., laborer
Greenshields Mrs E. M., wid John
Grenan Ed., farmer
Hadley Henry, farmer
Hadley Isaac, farmer
Hunt Wm. H., moulder
Jenkins Henry, laborer
LESAGE LOUIS, superintendent of Montreal Water works
McBride James, farmer
McShane Michael, butcher
May Edward, C.P.R.
Millar Miss Mathilda, school teacher
Monteith Andrew, farmer
Monteith John, farmer
Mooney John, of Mooney Bros.
Mooney R. S., of Mooney Bros.
Peverley Robert, G.T.R.
Purse Wm.
Robidoux Elie, carpenter
Robidoux F. X., carpenter
Robidoux Nap., carpenter
Ryan Alfred, cook
Silcock F. C.
St Germain Maxime, laborer
Verdun school
Viau Théophile, laborer

MISCELLANEOUS DIRECTORY.

THE QUEEN AND ROYAL FAMILY.

Her Majesty ALEXANDRINA VICTORIA, by the ace of God, of the United Kingdom of Great ain and Ireland, &c., Queen, Defender of the th, Empress of India (in India, Shri Shri i Victoriæ, Kaisar-i-Hind). Her Majesty was n at Kensington Palace, 24th May, 1819; ceeded to the throne 20th June, 1837, on the th of her uncle, King William IV.; was wned 28th June, 1838; and married 10th bruary, 1840, to His late Royal Highness ncis Albert Augustus Charles Emmanuel, nce CONSORT, DUKE OF SAXONY, PRINCE OF OURG AND GOTHA, who was born 6th August, 9; died 14th December, 1861. Her Majesty the only child of His late Royal Highness, ward Duke of Kent, fourth son of King George . The children of Her Majesty are :

Her Royal Highness Victoria Adelaide Mary uisa, PRINCESS ROYAL OF ENGLAND AND SSIA, born November 21, 1840, and married to Royal Highness William, the late Emperor of rmany, January 25, 1858, and has issue living, e sons and four daughters.

His Royal Highness ALBERT EDWARD, NCE OF WALES, DUKE OF SAXONY, CORNWALL ROTHESAY, EARL OF DUBLIN, K.G., K.T., P., G.C.S.I., K.T.S., G.C.B., P.C., general, onel of the 10th Hussars, and colonel-in- f of the Rifle Brigade, born 9th of November, ; married 10th March, 1863, to the Princess xandra Caroline Mary Charlotte Louisa a (born 1st December, 1844), eldest daugh- of the King of Denmark, and has issue His al Highness Prince Albert Victor Christian ward, born 8th January, 1864; His Royal iness Prince George Frederick Ernest rt, born 3rd June, 1865; Her Royal High- Princess Louisa Victoria Alexandra Dag- r, born 20th February, 1867; Her Royal iness Princess Victoria Alexandra Olga y, born 6th July, 1868; Her Royal High- Princess Maud Charlotte Mary Victoria, 26th November, 1869, and His Royal High- Prince Alexander John C. Albert, born 6th il, 1871, died 7th April, 1871.

Her Royal Highness Alice Maud Mary, born il 25, 1843, married His Royal Highness nce Frederick Louis of Hesse, July 1, 1862, Dec. 14, 1878; issue living, four daughters one son.

His Royal Highness Alfred Ernest Albert, Duke Edinburgh, born Aug. 6, 1844; married the nd Duchess Marie of Russia, Jan. 9, 1874, and issue a son and four daughters.

Her Royal Highness Helena Augusta Victoria, May 25, 1846; married to His Royal High- Prince Frederick Christian Charles Augustus Schleswig-Holstein, Sonderburg-Augusten- , July 5, 1866, and has issue living, two sons two daughters.

Her Royal Highness Louisa Carolina Alberta, March 18, 1848; married to the Marquis of ne, eldest son of the Duke of Argyll, March , 1871.

His Royal Highness Arthur William Patrick Albert, Duke of Connaught and Strathearn, born May 1, 1850; married Princess Louise Margaret of Prussia, March 13, 1879; issue, a daughter, born Jan. 15, 1882, and a son, born Jan. 13, 1883.

His Royal Highness Leopold George Duncan Albert, Duke of Albany, born April 7, 1853; married April 22, 1882, Princess Helen of Waldeck; died March 29, 1884; issue a daughter, born Feb. 26, 1883, and a son born July 9, 1884.

Her Royal Highness Beatrice Mary Victoria Féodore, born April 14, 1857; married to His Royal Highness Prince Henry of Battenberg, July 23, 1885.

DOMINION OF CANADA.

Seat of Government, Ottawa.

GOVERNOR GENERAL.

Aides-de-camp, &c.

His Excellency the Right Honorable Lord Stanley of Preston, G.C.B., P.C., Governor-General of the Dominion of Canada, and Vice-Admiral of the same, &c., &c., &c.

Captain Bagot, Governor-General's secretary and military secretary.

Lieut. The Honorable G. E. Stanley, Grenadier Guards, aide-de-camp.

LIEUTENANT GOVERNORS OF THE PROVINCES.

Their Honors The Hon. Sir Alexander Campbell, K. C. M. G., Ontario; Hon. Auguste R. Angers, Quebec; Hon. Matthew H. Richey, Nova Scotia; Sir Leonard Tilley, New Brunswick; Hon. A. A. Macdonald, Prince Edward Island; Hon. James C. Aikins, Manitoba and Keewatin; Hon. Hugh Nelson, British Columbia; Hon. Edgar Dewdney, North West Territories.

PRIVY COUNCIL.

President of the Council, Premier Rt. Hon. Sir John A. Macdonald, P.C.G.C.B., &c.
Minister of the Interior, and Superintendent General of Indian Affairs.
Minister of Finance and Receiver-General, Hon. Geo. H. Foster.
Minister of Militia and Defence, Hon. Sir Adolphe Caron, K.C.M.G.
Minister of Public Works, Hon. Sir Hector Langevin, K.C.M.G.
Secretary of State, Hon. J. A. Chapleau.
Minister of Railways and Canals, Hon. J. H. Pope.
Minister of Agriculture, Hon. John Carling.
Postmaster-General, Hon. A. W. McLelan.
Minister of Justice, Hon. J. S. D. Thompson.
Minister of Marine and Fisheries, Hon. Chs. H. Tupper.
Minister of Customs, Hon. M. Bowell.
Minister of Inland Revenue, Hon. John Costigan.

Without Portfolio, the Hon. Frank Smith.
" " The Hon. J. J. C. Abbott.
Clerk of the Council, John J. McGee.

Privy Council Office Clerks.—W. Horace Lee, Lewis J. Burpee; R. W. Baldwin, daughtsman and accountant; F. K. Bennetts, P. J. Brennan, Siméon Lelièvre, Frank Newby, L. H. Chute, James Foley, Oscar Moll, H. A. May, clerks.

Indian Department.—Lawrence Vankoughnet, deputy superintendent general; R. Sinclair, chief clerk and accountant; W. A. Austin, surveyor and chief draughtsman; A. Dingman, inspector of agencies and reserves; J. V. de Boucherville, clerk; A. N. McNeil, corresponding clerk; F. W. Smith, assistant accountant; T. F. S. Kirkpatrick, clerk; J. D. McLean, stenographer; D. C. Scott and R. G. Dalton, bookkeepers; M. Benson, clerk; Samuel Stewart, clerk of records; John McGirr, clerk of statistics; Thomas Coffey, assistant clerk of land sales; H. J. Brook and H. Mackay, assistant bookkeepers; J. Delisle and H. G. Maingy, clerks; H. C. Ross, stenographer; F. Yielding, clerk of indices; W. A. Orr, C. F. Reiffenstein, A. E. Kemp, John Austin, D. C. F. Bliss, W. A. Hunton, clerks; T. Starmer, house keeper; J. Slocombe and F. W. Bysche, messengers.

North-West Mounted Police.—Frederick White, comptroller; L. Fortescue, A. Fisher, R. M. Galloway, L. Duplessis, clerks. *Officers of the North-West Mounted Police.*—L. W. Herchmer, commissioner; L. N. F. Crozier, asst. commissioner; W. M. Herchmer, J. Cotton, J. H. McIllrie, S. Gagnon, A. H. Griesbach, P. R. Neale, S. B. Steele, A. R. Macdonell, A. B. Perry, R. B Deane, E. W. Jarvis, superintendents; G. B. Moffat, J. Howe, F. Norman, F. White, W. S. Morris, W. A. Antrobus, G. E. Saunders, F. Draegner, J. Allan, Z. T. Wood, P. C. H. Primrose, A. R. Cuthburt, E. A. Sunder, H. D. Likely, J. A. McGibbon, S. G. Mills, J. O. Wilson, A. Huot, J. D. Moodie, J. V. Begin, W. A. Brooks, C. Starnes, T. W. Chalmers, inspectors; A. Jukes, surgeon; R. Miller, G. R. Kennedy, J. W. Rolph, H. G. Baldwin, assistant-surgeons.

GOVERNMENT DEPARTMENT.

Seat of Government at Ottawa.

Governor General's Secretary's Office.—Captain Bagot secretary; C. J. Jones, chief clerk; Wm. Campbell, Charles L. Lawrence, and W. H Walker, clerks; George Smith, messenger.

Orderly.—Sergeant Clark.

Department of Justice.—Hon. John D. S. Thompson, Minister of Justice and Attorney-General of Canada; Robert Sedgewick, Q. C., deputy of the Minister of Justice; Douglas Stewart, Minister's Private Secretary; A. Power, chief clerk; John Leslie, G. L. B. Fraser, F. H. Gisborne, W. E. Hodgins, W. H. Blackadar, P. M. Coté, J. Chisholm, Arthur J. Horan, clerks; J. E. Narraway, registrar and accountant.

Penitentiary Branch.—J. G. Moylan, inspector of Penitentiaries; Geo. L. Foster, accountant; H. B. S. Lane, clerk.

General Staff.

Minister of Militia and Defence, Sir A. P. Caron; General officer commanding the Militia of Canada, Major-General Sir Frederick D. Middleton, C. B., K. C. M. G.; Aide-de-camp to general officer, Captain E. E. Wise, Scottish Rifles; Adjutant-General of Militia, Colonel Walker Powell.

Department of Militia and Defence.—Lt.-Col. the hon. C. Eug. Panet, deputy minister; Benjamin Sulte, A. Benoit, Henry D. J. Land C. Campbell, E. Lemieux, clerks; John W. Gow messenger. *Account Branch.*—C. H. O'Mear chief clerk and accountant; Lt.-Col. D. A Macdonald, W. H. Aumond, F. X. Lambert, E. Holt, E. P. Aldrich, E. Genest clerks; Na Cassault, messenger. *Stores Branch.*—Lieut.-Co J. Macpherson, director of stores and keeper militia properties; Lt.-Col. T. Bacon, Captain B. Donaldson, P. Clarke, F E. Knight, L. Fole clerks. *Adjutant General's Branch.*—W. R. Wrigh chief clerk; T. C. Larose, Major W. R. S. Wai wright, W. J. Davidson, clerks. *Engine Branch.*—H. James, architect; F. W. Whit clerk.

Dominion Inspector of Artillery.—Lieut.-Co onel D. T. Irwin (retired Lieut. Col. Royal Artil lery), Ottawa.

Assistant Inspectors of Artillery.—Lieut-Co Charles E. Montizambert, Quebec; Lieut.-Co onel William Henry Cotton, Kingston.

Adjutant General's Office.—Colonel Walk Powell, adjutant general of the Militia of Ca ada; W. R. Wright, chief clerk; T. C. Laro and Major W. R. Stowe-Wainwright, 2nd cla clerks; W. J. Davidson, 3rd class clerk; C. Dic office keeper.

Deputy Adjutants-General.—Military distri No. 1, lieut.-colonel W. H. Jackson, Londo military district No. 2, lieut.-colonel W D. Otter, Toronto; military district No. lieut.-col. Henry V. Villiers, Kingston; milita district No. 4, lieut.-colonel E. Lamontag Ottawa; military district No. 5, lieut.-c Bowen Van Straubenzee, Montreal; milit district No. 6, lieut.-col. Antoine C. DeL binière-Harwood, Montreal; military district N 7, lieut.-col. Théodore J. Duchesnay, Quebe military district Nos. 8, lieut-col. G. Maunsell, Fredericton, N.B; military district No lieut.-colonel P. W. Worsley, Halifax, N.S.; m tary district No. 10, lieut.-col. Chas. Fr Houghton, Winnipeg, Man.; military district 11, lieut.-col. J. G. Holmes (acting), Victor B.C.; military district No. 12, lieut.-colonel P. Worsley, Halifax, N.S.

Brigade Majors, Province of Ontario.— and 2nd brigade divisions, lieut.-col. the H Matthew Aylmer, London; 3rd, 4th and brigade divisions, lt.-colonel, John Guay, Toron 6th and 7th brigade divisions, ———, Kingsto 8th brigade division, lieut.-col. Joseph W. Lew Ottawa.

Brigade Majors, Province of Quebec.—1st, and 3rd brigade divisions, lieut.-col. Gregor tice, Montreal; 4th, 5th and 6th brigade divisio lt.-colonel George E. A. Hughes, Montreal; and 8th brigade divisions, lieut.-col. J. E. Taschereau, Quebec.

Brigade Major, Province of New Brunswick 1st, 2nd and 3rd brigade divisions,—Frederic

Brigade Major, Province of Nova Scotia.— 2nd and 3rd brigade divisions, lieut.-col. Ja R. MacShane, Halifax.

Brigade Major, Province of Prince Edw Island.— lt.-colonel James D. Irving.

Paymasters.—Military district No. 1, Lt.- M. D. Dawson, London; military district No hon. lieut.-col. W. Norcott Alger, Toron military district No. 3, hon. Major William K

ingston; military district No. 4, (duty performed at head-quarters, Ottawa); military districts Nos. 5 and 6, lieut.-col. Charles de Bellefeuille, Montreal; military district No. 7, hon. lieut.-col. W. H. Forrest, Quebec; military district No. 8, Major Andrew J. Amstrong, St. John, N.B.; military district No. 9, lieut.-colonel R. Murray, Halifax; military district No. 10, lieut.-col. Peebles; military district No. 11, Capt. Arthur W. Jones, Victoria, B.C.; military district No. 12, Major Robert A. Cropley, Charlottetown, P.E.I.

Dominion Storekeepers.—In military districts Nos. 1, 2, 3, 5, 6, 7, 8, 9, 10, 11 and 12, the district paymasters are also the Dominion storekeepers; in military district No. 4 the duty of storekeeper is performed at head-quarters, Ottawa.

DEPARTMENT OF CUSTOMS.—Hon. Mackenzie Bowell, minister of customs; James Johnson, commissioner of customs; W. G. Parmelee, assistant; C. L. Sanders, minister's private secretary.

Correspondence Branch.—T. Alder Bliss, W. J. McKenzie, A. Morin, and Miss Jessie Christie, clerks; F. W. Facett, stationery clerk.

Accountant's Branch.—T. J. Watters, chief clerk and accountant; W. C. Baker, W. J. Robertson, J. Russell, J. Courtney, J. Campbell, R. R. Farrow, T. J. Code, clerks.

Statistical Branch.—James Barry, chief clerk; C. H. Harding, H. Bennett, A. C. Bleakney, C. E. McKiel, G. V. Ince, John Ackers, W. H. Grafton, clerks.

Messengers.—John Walls, J. Carleton and Harry Carleton.

Inspectors of Ports.—H. Kavanagh, J. S. MacLaren, T. C. Mewburn, W. H. Hill; Hon. L. Robitaille, W. R. Mingaye, N. W. Territories. S. W. McMichael, financial inspector for the Dominion.

Special Agent.—J. F. Wolff.

Special Revenue Officer.—J. A. Grose.

Board of Customs.—Chairman, J. Johnson, Commr; W. G. Parmelee, asst. Commr; Geo. W. Jessop, asst. Domn. Appr. and secretary.

Customs Laboratory.—Miss L. Christie and Miss Parmelee.

COLLECTORS OF CUSTOMS IN THE DOMINION.

Ports and Collectors in the Provinces of Ontario and Quebec.

Those marked * are Warehousing Ports.

*Amherstburg, Geo. Gott; Belleville, W. Webster; Berlin, A. L. Bowman; Brantford, H. B. Leeming; Bradore Bay, F. Gibant; Brighton, Mirton K. Lockwood; *Brockville, W. H. Jones, *Chatham, J. G. Pennefather; Clarenceville, W. M. Pattison; *Clifton, Peter Flynn; Coaticook, G. W. Doak; *Cobourg, C. E. Ewing; *Colborne, D. E. McFarland; *Collingwood, Geo. Watson; Cornwall, A. V. McMillan; *Cramahe, G. O. Fowler; *Darlington, J. Rankin; *Deseronto, T. G. Pile; *Dover, T. B. Barret; *Dundas, Wm. Gillespie, collector; Dundee, M. M. Smith; *Dunville, A. Brownson, *Elgin, R. P. McMillan; *Fort Erie, E. W. Brockfield; *Frelighsburg, J. H. Baker; *Gananoque, J. Ormiston; *Galt, Thos. Peck, *Gaspé, J. J. Kavanagh; Goderich, A. Farrow, *Guelph, T. A. Heffernan; *Hamilton, F. E. Kilvert; *Hemmingford, F. S. Proper; *Hope, E. J. W. Burton; Kingston, Clark Hamilton; Kingsville, S. A. King; Lacolle, J. E. Pinsonneault; *Lindsay, D. Browne; *London, R. Reid; *Magdalen Islands, J. B. F. Painchaud; *Montreal, M.P. Ryan; Morrisburg, H. Carman; *Napanee, G. W. Elliott; *New Carlisle, P. C. Beauchesne; Newcastle, A. J. Van Ingen; Niagara, W. Kirby; *Oakville, R. K. Chisholm; *Oshawa, G. F. Blamey; Ottawa, Z. Wilson; Owen Sound, J. C. Stephens; *Paris, T. Hall; Penetanguishene,—; *Percé, Wm. Flynn; *Peterboro, James Stratton; Picton, W. J. Ross; Potton, W. Lynch; *Prescott, H. D. Jessup; Port Arthur, P. Nicholson; *Quebec, Hon. J. G. Blanchet; *Rimouski, J. A. Martin; Russelltown, R. Rogers; *St. Catharines, H. H. Collier; *Sarnia, G.N. Matheson; Saugeen, Jos. Fleming; *Sault Ste. Marie, J. Wilson; *Stanstead, C. S. Channel; *St. Thomas, E. A. Dunham; St. Johns, H. G. Perchard; St. Armand, C. A. Bourrett; St. Hyacinthe, J. A. Hamel; *Sherbrooke, C. E. Perry; *Stratford, J. Hamilton; Sutton, John Dunn; *Sorel, J. Mathieu; *Three Rivers, A. A. Lanthier; *Toronto, Hon. Jas. Patton; Trenton, J. H. McGuire; Wallaceburg, C. Fraser; Whitby, G. A. Carson; *Windsor, W. Benson; *Woodstock, W. H. Van Ingen.

Ports and Collectors of Customs, Province of Nova Scotia.

* Amherst, W. D Main; * Annapolis, A. Fullerton; * Antigonish, R. Grant; * Arichat, R. Benoit; * Baddeck, L. G. Campbell; * Bridgetown, S. Ruggles; * Barrington, D. Sargent; * Cornwallis, ; *Digby, Botsford Viets; *Guysborough, J. A. Tory; * Halifax, hon. W. Ross; * Port Hawkesbury, J.C. Bourinot; * Port Hood, E. D. Tremaine; * Port Medway, E. J. Letson; Locke Port, George Stalker; *Londonderry, R. Dill; * Liverpool, J. H. Dunlop; * Lunenburg, Ed. Dowling; * Margaretsville, D. W. Landers; * North Sydney, C.B., A. G. Hamilton; *Parrsborough, A. S. Townshend; * Pictou, D. Macdonald; * Shelburne, Warren W. Atwood; * Sydney, C. B., R. McDonald; Truro, George P. Nelson; * Weymouth, N. B. Jones; Windsor, H. W. Dimock; *Yarmouth, W. H. Moody.

Ports and Collectors of Customs, Province of New Brunswick.

* Bathurst, W. J. O'Brien; * Campo Bello, J. Farmer; * Caraquette, J. G. C. Blackhall; Chatham, D. Ferguson; * Dalhousie, W. Montgomery; *Dorchester, W. Dobson; *Fredericton, A. F. Street; *Hillsborough, John Wallace; * Moncton, J. W. Binney; * Newcastle, W. A. Park; *Richibucto, J. Rusk; * Sackville, W. C. Milner; Shippegan, H. A. Sormany; *St. Andrews, C. M. Gove; * St. George, Jas. McKay; *St. John, J. R. Ruel; *St. Stephen, Henry Webber; * Woodstock, D. F. Merritt.

COLLECTORS OF CUSTOMS.

Manitoba.
Winnipeg, T. Scott.

Emerson.
E. D. Phillips.

Fort McLeod.
W. Cox Allen.

Fort Walsh.

British Columbia.
Victoria, Hon. W. Hamley.

New Westminster.
J. S. Clute.

Prince Edward Island.
Charlottetown, Jas. Currie.

Summerside.
C. W. Strong.

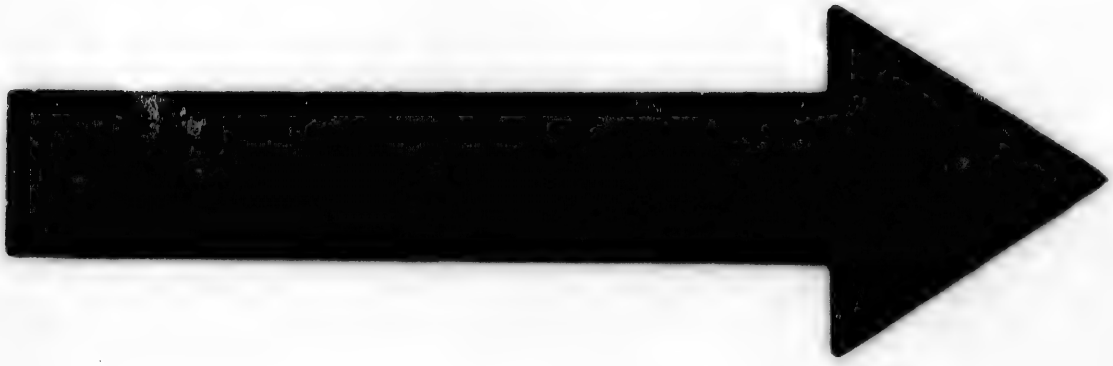

IMAGE EVALUATION
TEST TARGET (MT-3)

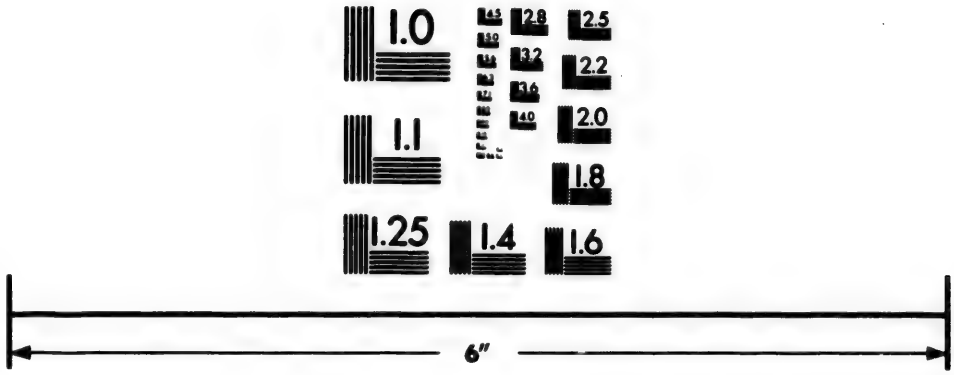

Photographic
Sciences
Corporation

23 WEST MAIN STREET
WEBSTER, N.Y. 14580
(716) 872-4503

2.8
2.5
3.2
3.6
2.2
2.0
1.8
1.6
1.1
1.0

DEPARTMENT OF FINANCE.—Hon. George E. Foster, minister of finance; J. M. Courtney, deputy minister of finance, and secretary of Treasury Board; T. D.Tims, financial inspector; G. Y. Crookshank, assistant financial inspector; R. W. Baxter, accountant of contingencies; C. J. Anderson, chief clerk Savings Bank Branch; F. Toller, comptroller of Dominion currency; M. G. Dickieson, Dominion bookkeeper; George Lowe, jr., C. A. Gough, C. W. Treadwell, John McNicol, John Fraser, first-class clerks; G. M. Jarvis, C. E. Turgeon, C. F. Street, H. G. R. Fripp, J. B. H. Neeve, J. R. Nash, E. S. Wiggins, J. A. Clayton, J. Hopkirk, N. S. Garland, John Belfour, Cameron Stanton, W. L. Blair, J. P. Nutting, T. C. Boville, E. A. Black, E. Capbert, second-class clerks; C. C. Chipman, minister's private secretary; C. J. Tasker, T. Gilmour, F. A. Coffin, A. B. Foster, W. H. Hayes, E. L. Brittain, A. O'Reilly, C. S. Scott, J. C. Saunders, third-class clerks; Peter Connolly, P. Pender, W. H. Ostrom, F. A. Evans, messengers.

Insurance branch.—William Fitzgerald, superintendent; A. K. Blackadar, first-class clerk; W. J. R. McMinn, second-class clerk.

DEPARTMENT OF INLAND REVENUE.—Hon. John Costigan, Minister of Inland Revenue; E. Miall, commissioner; W. J. Gerald, assistant commissioner. Secretary's Branch—W. Himsworth, secretary; W. Carter, assistant; A. Lusignan, clerk. Accountant's Branch—P. M. Robins, accountant; F. R. E. Campeau, assistant; J. E. Valin, C. R. Hall, H. G. Lamothe, J. A. Doyon, J. F. Brown, G. Brunel, John Byrnes, R. Quain, clerks. Statistical Branch—W. L. Heron, R. Nettle, J. F. Shaw. Canal Branch—B. H. Teakles, N. Stewart, R. Devlin. Hydraulic Ledger and Adulteration of Food—C. E. Chubbuck, clerk. Form Branch—F. K. Blatch. Stamp Branch.—Geo. Fowler. Standards Branch—J. Brunel. Secretary to Minister—M. F. Walsh. Analyst's Branch—Thos. Macfarlane, F.R.C.S., chief analyst; A. McGill, F. X. L. Lefebvre, assistants; Thos. Casey, clerk; R. Archambault, J. Courtman, and A. McCullough, messengers.

District Inspectors of Inland Revenue.—Henry Godson, of Toronto, chief inspector; James Gow, of Windsor, for Windsor District; J. Morrow, of Toronto, for Toronto District; W. L. Hamilton, of Brockville, for Kingston District; R. Bellemare, of Montreal, for Montreal District; J. M. Lemoine, of Quebec, for Quebec District; J. N. Moore, of St. John, N. B., for New Brunswick District; R. Borradaile, of Halifax, N. S., for Nova Scotia District and Prince Edward Island; J. K. Barrett, of Winnipeg, for Manitoba District; Wm. McGill of Victoria, for British Columbia District; John Davis, of Windsor, inspector of distilleries; W. J. Gerald, of Ottawa, inspector of tobacco factories; W. J. Johnstone, chief inspector of weights and measures.

DEPARTMENT OF THE INTERIOR.

—Minister of the Interior; Inside Service—A. M. Burgess, Deputy of the Minister of the Interior; L. C. Pereira, Private Secretary.

Secretary's branch.—John R. Hall, secretary; P. B. Douglas, assistant secretary; K. J. Henry, registration clerk; G. U. Ryley, in charge of timber and mines.

Correspondence clerks.—H. Kinloch, J. Pope, W. Howe, C. C. Rogers, A. Chisholm, T. G. Rothwell, F. S. Checkley, J. S. Brough, N. O. Coté, J. L'Etoile, G. A. Sparkes, G. G. V. Ardouin, E. Genest, Frank Nelson, W. Hatch, F. C. Capreol, F. Loyer, H. E. Hume, Eugene Belleau, G. Bell, John P. Dunne, F. W. C. Cumming. P. Robertson, Jos. P. Dunne, J. A. Cote, S. J. Willoughby, B. L. York, C. W. Badgeley, F. S. Eagleson.

Surveys branch.—Edouard Deville, surveyor general and chief clerk; W. F. King, inspector of surveys; A Grignard, P. B. Symes, L. T. Lacasse, B. Billings, R. Rauscher, T. W. R. Sowter, M. Brady, C. J. Steers, C. C. Pelletier, A. O. Wheeler.

Land Patent branch.—W. M. Goodeve, chief clerk; N. Tetu, B. Wallis, F. H. Cowper Cox, P. T. Buchanan, H. Sherwood, W. S. Gliddon, D. Dunn, O. H. Lambert, G. W. Patterson, H. B. D. Bruce.

Ordnance and Admiralty Lands.—W. Mills, clerk in charge; P. G. Keyes.

Accountant's branch.—J. A. Pinard, accountant; C. H. Beddoe, assistant accountant; H. H. Turner, ledger keeper.

Chief draughtsman.—J. Johnston.

Clerk in charge of survey records.—F. Clayton.

Messengers.—A. Swinburn, J. Dunnet, R. Dunlop.

Geological Survey Branch.—A. R. C. Selwyn, director; G. M. Dawson, asst. director and geologist; Robert Bell, asst. director and geologist; J. F. Whiteaves, asst. director and palæontologist; G. C. Hoffman, asst. director, chemist, &c.; M. A. E. Coste, mining engineer; Jno. Macoun, botanist; S. Barlow, chief draughtsman; J. Marshall, secretary and accountant; R. W. Ells, field geologist; Hugh Fletcher, field, geologist; T. C. Weston, asst. curator; R. G. McConnell, field geologist; Frank D. Adams, asst. chemist, &c.; J. B. Tyrrell, field geologist; E. D. Ingall, mining geologist; A. S. Cochrane, asst. draughtsman and topographer; L. M. Lamb, artist; Amos Bowman and A. C. Lawson, geologists; C. W. Willimott, asst. curator; Jno. McMillan, surveyor and explorer; A. P. Low, surveyor and explorer; H. M. Ami, 2nd asst. palæontologist; E. R. Faribault, surveyor and explorer; R. L. Broadbent, museum assistant; H. P. Brumell, museum assistant; Jno. Thorburn, librarian, &c.; M. O'Farrell, resident caretaker; Jno. Meade, messenger.

Permanent Officers for Outside Service, Manitoba and Northwest Territories.

The Land Board, Winnipeg.—H. H. Smith, commissioner of Dominion lands; W. Pearce, superintendent of mines; J. M. Gordon, inspector of Dominion land agencies; T. Burpé, secretary; R. A. Ruttan, asst. secretary.

Inspector of Colonisation Companies.—Rufus Stephenson.

Dominion Lands Agents.—Winnipeg, A. H. Whitcher; Souris, W. H. Hiam; Birtle, W. G. Pentland; Dufferin, Geo. Young; Turtle Mountain, John Flesher; Little Saskatchewan, W. M. Hilliard; Qu'Appelle, W. H. Stevenson; Calgary, Amos Rowe; Prince Albert, John McTaggart; Edmonton, P. V. Gauvreau; Coteau, J. McHugh; Battleford, E. Brokovski; Lethbridge, E. G. Kirby; Rocky Mountain's National Park, Banff, E. A. Nash.

Agent for Mennonites and Icelanders.—George Newcomb.

Crown Timber Agents.—Winnipeg, E. F. Stephenson; Edmonton, Thomas Anderson; Calgary, C. L. Gouin; Prince Albert, D. J. Wagoner; Superintendent of Rocky Mountain's Park, Banff, Geo. A. Stewart.

Inspector of Ranches in North West Territories.—Dr. Wm. Cox Allen, Fort MacLeod.

New Westminster, British Columbia, Dominion Lands Agent.—H. B. W. Aikman.

New Westminster, British Columbia, Crown Timber Agent.—T. S. Higginson.

Clerk of the North West Council.—A. E. Forget; secreary to the Lieut. Governor of the Dist. of Keewatin, L. J. Clarke.

Registrars for the North West Territories.—District of West Saskatchewan, Wm. Jas. Scott; District of East Saskatchewan, Alexander Sproat; District of South Alberta Thomas Alexander McLean; District of Assiiboia, George Archibald Montgomery; District of North Alberta, George Roy.

Caretakers of Ordnance Lands.—Temiscouata, Q., Wm. Purcell, jun; Chambly, Q. J. O. Dion Grand Falls, N.B., Bertram Currier; Point Pelee, Co. Essex, Ont., Peter Conover; Hochelaga, Q., Louis Lavoie, jun.; W. R. Fellows, jun., caretaker of Ordnance property at Rondeau Point.

Department of Marine. — Hon. Charles H. Tupper, minister of marine and fisheries; Wm. Smith, deputy minister of marine; John Hardie, and F. F. Gourdeau (accountant), chief clerks; Wm. Loftus Magee and W. P. Anderson (engineer), Wm. H. Alexander, M. P. McElhinney, A. W. Owen, J. M. Oxley, William Byron Carleton, James Brooke Halkett, Wm. W. Stumbles, M. V. C. Nicholson, Andrew Halkett, James E. McClenaghan, A. H. Guion, clerks; M. Lamouche, W. G. Lampey, M. Grant, Regis Roy, and C. F. Cox, extra clerks; Jules Morin and James Robertson, messengers; J. U. Gregory, agent, Quebec; H. St. A. Ormond, agent and inspector Water Police, Montreal; John H. Harding, agent, St. John, N. B.; Henry W. Johnston, agent, Halifax, N.S.; H. G. Lewis, agent and inspector of lights, Victoria, B.C., and Artemas Lord, agent, Charlottetown, P. E. I.; Jas. Mitchell, superintendent of lights for New Brunswick, Newcastle, N.B.; C. A. Hutchins, superintendent of lights for Nova Scotia, Halifax, N. S.; P. Harty, superintendent of lights above Montreal, Ottawa, Ont.; L. B. Demers, acting superintendent of lights fo Quebec; Captain Peter Astle Scott, R.N., chairman board of examiners of masters and mates; George Mackenzie and David Hunter, examiners, Halifax, N.S.; Zephirin Charron and W. R. Seaton, examiners, Quebec; Joseph Prichard and William Thomas, examiners, St. John, N. B.; Roderick Cameron, examiner, Charlottetown, P.E.I., and Henry Lewis and Thomas Killam, examiners, Yarmouth, N. S.; C. M. Lorway, Sydney, N.S., S. J. Brookman, Sydney, N. S.; A. J. Wolff, Lunenburg, N. S., J. E. Hunt, Lunenburg, N. S., M. P. McElhinney, Ottawa; Wm. McIlwain, St. Catharines, and T. F. Taylor, Kingston, examiners for coasting certificates; J. Risley, chairman of Board of Steamboat Inspection, and inspector for Ontario, Huron and Superior Division, Toronto; Walter J. Meneil-[illegible], deputy chairman and inspector for West Ontario Division, Toronto; O. P. St. John, inspector for West Ontario Division, Toronto; J. Stevens, inspector for New Brunswick and Nova Scotia, St. John, N. B.; John Burgess, inspector for Montreal Division, Montreal; Edward Adams, inspector for East Ontario Division, Kingston, Ont.; Joseph Samson, inspector for Quebec Division, Quebec; E. R. Abell, inspector for Manitoba and N.W. Territories Division, Lower Fort Garry; W. A. Russell, inspector British Columbia Division; C. R. Coker, St. John, N. B.; Thomas Harbottle and James Dick, Toronto; Pierre Brunelle, Quebec; and M. P. McElhinney, Ottawa, R. Collista, Victoria, B. C., inspectors of hull and equipments; L. R. Demers, commander of steamer *Druid;* Edmond Larochelle, commander of Steamer *Napoleon III.;* Richard A. Guildford, commander of Steamer *Newfield*, and in temporary charge of Government Steamer *Lansdowne;* and John Devereux, commander of Steamer *Sir James Douglas;* Allan Finlayson commander Government Steamer *Northern, Light;* Charles Carpmael, M.A., superintendent of Meteorological office and director of Magnetic Observatory, Toronto; Rev. James Williamson, M.A., LL.D., director of Observatory, Kingston, Ontario; C. H. McLeod, director of Observatory, Montreal; C. W. Drury, director of Observatory, Quebec; George Hutchison, director of Observatory, St. John, New Brunswick; and Robt. H. Cogswell, director of Time Ball, Halifax, N.S.; George Murphy, chief constable of water police, Montreal; and Benj. Trudel, chief constable of water police and shipping master, Quebec; Hy. McKay, shipping master, Montreal; W. H. Purdy, shipping master, St. John, New Brunswick; Asahel Bill Bligh, shipping master, Halifax, N.S.; and Henry Mutch, shipping master, Charlottetown, P. E. I.; Edward O'Bryan, harbour master, Halifax, N.S.; David Small, harbour master, Charlottetown, P.E.I.; W. R. Clarke, harbour master, Victoria and Esquimault, B.C.; Joseph Eden, harbour master, Gaspé, P. Q.; James G. Shaw, port warden, Montreal; John Dick, port warden, Quebec; David Hunter, port warden, Halifax, N.S.; D. McDonald, port warden, Pictou, N.S.; John Lorway, port warden, Sydney, N.S.; Alexander McCuish, port warden, Louisburg, N.S.; D. W. Henesy, port warden, Port Hawkesbury, N. S.; George B. Hadley, port warden, Port Mulgrave, N.S.; Jos. McPherson, port warden, Cow Bay; D. McKay, port warden, North Sydney, and H. P. Welsh, port warden for P. E. Island; W. R Clarke. port warden, Victoria and Esquimault.

Department of Agriculture. — Hon. John Carling, minister of agriculture; J. C. Taché, deputy to the minister; John Lowe, secretary of the department.

General Correspondence, Immigration, &c.—H. B. Small, chief clerk; W. F. Boardman, L. Dauray, 2nd class clerks; J. C. Poper, J. E. Lemieux, 3rd class clerks; L. Jarvis, private secretary; D. Coté, James Seyhan and Charles George, messengers; J. Beaudoin, H. Pruneau, packers.

Historical Archives.—D. Brymner, J. Marmette, clerks.

Copyright, Trade Marks, &c.—J. B. Jackson.

Patents.—R. Pope, chief clerk; E. D'Auteuil, W. J Lynch, L. J. Beland, J. W. D. Verner, E. Copping, J. F. Dionne, H. H. Bailey, Auguste Levêque, J. H. Lyster, Wm. Hanright, H. Casgrain, D. Routhier, A. Taché, T. McCabe, E. A. Caron and A. Desjardins, J. A. Fraser, clerks; J. Léveillé, model repairer; G. Lamaitre, L. Z. Chabot, model guardians.

Department of Railways & Canals—Hon. J. H. Pope, minister; T. Trudeau, deputy of the minister; John Page, chief engineer canals; C. Schreiber, chief engineer government railways; A. P

Bradley, secretary and chief clerk; James Baine, accountant and clerk; Thos. Cross, clerk, H. A. Fissiault, law clerk; W. J. Tilley, M. W. Maynard, L. K. Jones, F. A. Dixon, first-class clerks; S. McLaughlin, A. U. Almon, L.H. Filteau, C. Costen, A. N. Greenfield, second-class clerks; L. N. Fortin, L. D. Dion, S. L. Shannons, A. W. Cameron, W. A. Hill, J. W. Pugsley, J. E. Methot, third-class clerks; J. N. DesLauriers, Isidore Des Lauriers, Jos. Page, messengers.

EMIGRATION DEPARTMENT.

Quebec.—L. Stafford, agent; P. Doyle, assistant; L. Stein, clerk; Wm. Anderson, interpreter; James O'Reilly, messenger; A. Rowand, M.D., inspecting physician.
Montreal.—J. J. Daley, agent.
Ottawa.—W. J. Wills, agent.
Kingston.—R. Macpherson, agent.
Toronto.—J. A. Donaldson, agent.
Hamilton.—John Smith, agent.
London, Ont.—A. G. Smyth, agent.
St. John, N.B.—S. Gardner, agent.
Halifax, N.S.—E. Clay, agent.
Emerson.—J. E. Tétu, agent.
Port Arthur.—J. M. McGovern, agent.
Winnipeg.—W. C. B. Grahame, resident agent; E. Ohlen, interpreter.

ASSISTANT AGENTS.

Brandon.—Thos. Bennett, agent.
Troy, Qu'Appelle.—A. J. Baker, agent.
Calgary.—J. Z. C. Miquelon, agent.
Medicine Hat.—M. Sutherland, agent.
Moose Jaw.—R. L. Alexander.
Victoria, B.C.—J. Jessop, agent.

EMIGRATION AGENTS IN UNITED KINGDOM.

London, John Dyke, 15 Water street, Liverpool; H. Merrick, 29 Victoria Place, Belfast; Thos. Connolly, Northumberland House, Dublin; Thos. Grahame, 40 Enoch square, Glasgow; J. W. Down, Bathbridge, Bristol.

QUARANTINE.

Grosse Isle.—F. Montizambert, M.D., medical superintendent.
Halifax.—W. N. Wickwire, M. D., inspecting physician.
St. John, N.B.—W. S. Harding, M.D., inspecting physician.
Pictou, N. S.—J. McMillan, M. D., inspecting physician.
Victoria, B. C.—W. Jackson, M.D., inspecting physician.
Charlottetown, P.E.I.—W. H. Hobkirk, M.D., inspecting physician.
Sydney, N.S.—W. McK. McLeod, M.D., inspecting physician.
Chatham, N. B.—J. McDonald, inspecting physician.
Port Hawkesbury, N.S.—P. A. McDonald, inspecting physician.

DEPARTMENT OF SECRETARY OF STATE OF CANADA.—Hon. J. A. Chapleau, secretary of state and registrar general; L. H. Taché, private secretary; Grant Powell, Under Secretary of state.

Correspondence Branch.—H. J. Morgan & Fred. Colson, first class clerks; E. G. Pulford, G. Emond, J. F. Waters, E. Harrison, L. C. Labelle, H. Roy, E. Y. Steele, W. Floran, clerks.

Records Branch.—A. Audet, keeper of the records.

Registry Branch.—L. A. Catellier, deputy registrar general; E. Brousseau, I. W. Storr, A. P. M. Drouin, J. Burns, A. G. Learoyd, G. Collins, P. T. Kirwan, D. A. MacDonald, C. Medlo[illegible] L. F. Globensky, clerks; A. O. Matton a[illegible] A. Arcand, extra clerks;

Dept. of Public Printing and Stationery.—Brown Chamberlin, C.M.G., Queen's printe[illegible] and controller of stationery; André Senéca[illegible] supt. of printing; W. Gliddon, A. Potvin, A. Grison, O. B. Sansom, A. Larochelle and [illegible] Andrews, clerks.

Stationery Branch.—J. Young, chief clerk; [illegible] J. Bronskill, T. Roxborough, W. Walsh, F. [illegible] Gouldthrite, clerks; A. H. Beaulieu and J. [illegible] Kerge, extra clerks.

Messengers.—J. Hughes, H. Allen, D. Beah[illegible] Urgele Ricard, A. Barrette, R. O'Keefe,

POST OFFICE DEPARTMENT.—*Ottawa.*—Hon. [illegible] W. McLelan, postmaster general; W. H. Griff[illegible] deputy P. M. general; T. E. McLelan, priv[illegible] secretary.

Secretary's Branch.—Lt.-Col. W. White, secr[illegible]tary; W. D. Le Sueur, assistant secretary.

Printing and Supply Branch.—Sidney Smit[illegible] jun., superintendent. Stamp Branch. James Plu[illegible]ett, clerk, 1st class in charge. Dead Letter Offi[illegible] John Walsh, clerk, 1st class in charge.

Financial Comptroller's Branch.—J. C. Stew[illegible] financial comptroller. *Accountant's Branch.* W. H. Smithson, accountant.

Money Order Branch.—Geo. N. Everett, sup[illegible]intendent.

Savings Bank Branch.—D. Matheson, sup[illegible]intendent.

FINANCE OFFICERS IN THE DOMINION.—*Ottawa.* T. D. Tims, financial inspector. G. Y. Croc[illegible]shank, assistant financial inspector. *Montreal.* E. J. Barbeau, asst. receiver general. *Toron[illegible]*—C. J. Campbell, assistant receiver gener[illegible] *Halifax, N.S.*—J. R. Wallace, assistant recei[illegible] general. *St. John, N. B.*—R. W. Crookshan[illegible] assistant receiver-general. *Victoria, B.C.*—Jo[illegible] Graham, assistant receiver general. *Charlottetow[illegible]* *Prince Edward Island.*—Percy Pope, assista[illegible] receiver general. *Winnipeg, Manitoba.*—H. Drummond, assistant receiver general.

SENATORS OF THE DOMINION OF CANA[illegible]

HON. J. B. PLUMB, SPEAKER.

NAME.	P. O. ADDRESS.
The Honorable	
Abbott John C. C.	Montreal.
Alexander, George	Woodstock, Ont.
Allan, George William	Toronto.
Almon, William J	Halifax.
Archibald, Thomas D	Sydney, N.S.
Armand, Joseph F	Rivière-des-Prairies.
Baillargeon, Pierre	Quebec.
Bellerose, Joseph Hyacinthe	St. Vincent de Paul.
Bolduc, Joseph	St. Victor de Tring, P.Q.
Botsford, Amos Edwin	Westcook, Westmoreland
Boucherville, C. E. Boucher de	Boucherville.
Boyd, John	St. John, N.B.
Carvell, J. S.	Charlottetown, P.E.I.
Casgrain Chas. E.	Windsor, O.
Chaffers, William Henry	St. Césaire.
Clernow, F.	Ottawa.
Cochrane, Matthew Henry	Compton.
DeBlois, P. A	Quebec.
Dever, James	St. John, N.B.
Dickey, Robert B.	Amherst, N.S.
Ferguson, John	Bathurst, N.B.
	Montreal.
Flint, Billa	Belleville.
	Laprairie.
Girard, Marc Amable	St. Boniface, Man.
Glasier, John	Fredericton, N.B
Gowan, James Robt	Barrie, Ont
Grant, Robt. Patterson	Pictou, N.S.
Guévremont, Jean Baptiste	Sorel.
Hardisty, Richard	Edmonton, N.W.T.
Haythorne, Robert Poore	Charlottetown, P.E.I.

NAME.	P. O. ADDRESS.
Howlan, George W.	Charlottetown, P.E.I.
Kaulbach, Henry A. N.	Lunenburg, N.S.
Lacoste, Alexandre	Montreal.
Léonard, Elijah	London, Ont.
Lewin, James D.	St. John, N.B.
McClellan Abner Reid	Hopewell, N.B.
McCallum Lachlan	Stromness, O.
McDonald, William	Little Glace Bay, N.S.
McInnes, Thomas R.	New Westminster, B.C.
McKay, Thomas	Truro, N.S.
McKindsey, George C	Milton, O.
McMillan, Donald	Alexandria, O.
Macdonald John	Toronto.
Macdonald, William John	Victoria, B.C.
Macfarlane, A.	Wallace, N.S.
MacInnes, Donald	Hamilton, O.
Macpherson, Sir David Lewis	Toronto.
Merner Sam	Hamburg, O.
Miller, William	Arichat, N.S.
Montgomery, Donald	Park Corner, P.E.I.
O'Donohoe, John	Toronto.
Odell, William Hunter	Fredericton.
Ogilvie, Alexander W	Montreal.
Paquet, Anselme Homère	St. Cuthbert, Q.
Pelletier, C. A. P.	Quebec.
Plumb J. B. (Speaker)	Niagara.
Poirier, Pascal	Shediac, N.B.
Power, Lawrence Geoffrey	Halifax, N.S.
Read, Robert	Belleville, Ont.
Ressor, David	Yorkville, Ont.
Robitaille, Théodore	New Carlisle, P.Q.
Ross, Jas. Gibb	Quebec.
Ross J. J.	Ste. Anne de la Parade, Q.
Ryan, Thomas	Montreal.
Sanford W. E.	Hamilton, O.
Schultz, John	Winnipeg.
Scott, Richard William	Ottawa.
Smith, Frank	Toronto.
Stevens, Gardner Green	Waterloo, Q.
Sullivan, Michael	Kingston, O.
Sutherland, John	Kildonan, Manitoba.
Thibaudeau, Joseph Rosaire	Montreal.
Trudel, F. X. A.	Montreal.
Turner, James	Hamilton.
Vidal, Alexander	Sarnia.
Wark, David	Fredericton, N.B.

Edouard J. Langevin, clerk, master in chancery, cashier and accountant; James Adamson, clerk, assistant and master in chancery; J. G. Aylwin Creighton, law clerk and master in chancery, clerk of committees and English translator; the venerable Archdeacon Lauder, chaplain; A. A. Boucher, second clerk, assistant master in chancery, chief French translator; Peter Miller, first English clerk and clerk of English journals; R. W. Stephen, second English clerk, and clerk of routine and proceedings; Alex. Soutter, third clerk and clerk of Private Bills; A. Garneau, first French translator; J. de St. Denis Le-Moine, sergeant-at-arms, clerk of French journals; C. T. Gibbs, assistant accountant, and Charles Young, junior clerk; R. Edward Kimber, gentleman usher of the black rod; J. B. Myrand, postmaster; Peter Dunne, housekeeper; Thomas Wheeler, newsroom keeper; P. Rattey, doorkeeper; Joseph Larose, speaker's messenger; F. Gilbert, ward-robe keeper and assistant door keeper; John Dunn, bank messenger; André Gravelle, house carpenter; O. Archambault, J. H. Pelletier, Thomas Davis, Wm. Lumpkin, permanent messengers; George C. Holland and Andrew Holland, official reporters of debates.

SESSIONAL MESSENGERS.

Louis Robitaille, Théodule Paquette, James N. Thomson, Jean A. Choquette, T. C. O'Meara, George Mackinnon, Arthur Fosbery, Ernest Bérubé, Edward Fitzgerald, Andrew Wilson, Charles Neville, George Gray.

HOUSE OF COMMONS.

HON. J. ALDERIC OUIMET, SPEAKER.
John George Bourinot, L.L. D., Clerk.

CONSTITUENCIES.	MEMBERS.	P. O. ADDRESS.
Addington	John W. Bell	Desmond, O.
Albert	R. C. Weldon	Halifax, N. S.
Alberta	D. W. Davis, Fort McLeod, N. W. T.	
Algoma	S. J. Dawson	Prince Arthur, O.
Annapolis	J. B. Mills	Annapolis, N. S.
Antigonish	Hon. John S. D. Thompson, Ottawa	
Argenteuil	James C. Wilson	Montreal, Q
Assiniboia East	W. D. Perley	Wolf Creek, Wolsley, N. W. T.
Assiniboia West, Nicholas Flood Davin, Regina, N.W.T.		
Bagot	Flavien Dupont	St. Liboire, Q.
Beauce	Jos. Godbout	St. Francois, Beauce, Q.
Beauharnois	J. G. H. Bergeron	Montreal, Q.
Bellechasse	Guillaume Amyot	Quebec.
Berthier	C. Beausoleil	Montreal, Q.
Bonaventure	L. J. Riopel	Quebec.
Bothwell	Hon. David Mills	Palmyra, O.
Brant, N. R.	Jas. Somerville	Dundas, O.
Brant, S.R.	Wm. Paterson	Brantford, O.
Brockville	John F. Wood	Brockville, O.
Brome	Sydney A. Fisher	Knowlton, Q.
Bruce, N.R.	Alex. McNeill	Wiarton, O.
Bruce, E. R.	Henry Cargill	Cargill, O
Bruce, W.R.	James Rowand	Saugeen, O.
Cape Breton	H. F. McDougall and David McKeen	Christmas Island N.S. Little Glacé Bay N.S.
Cariboo, B. C.	James Reid	Quesnelle, B. C.
Carleton, N.B.	F. H. Hale	Woodstock, N. B.
Carleton, O.	G. L. Dickinson	Manotick, O.
Chambly	R. Prefontaine	Montreal.
Champlain	Hypolite Montplaisir	Cap de La Madeleine, Q.
Charlevoix	Simon Cimon	Murray Bay.
Charlotte	A. H. Gillmor	St. George, N. B.
Chateauguay	Edward Holton	Montreal.
Chicoutimi & Saguenay	P. Couture	Laterrière, Q.
Colchester	Hon. A. W. McLelan	Ottawa.
Compton	Hon. J. H. Pope	Ottawa, O.
Cornwall and Stormont	Darby Bergin	Cornwall, O.
Cumberland	——— ———	Ottawa, O.
Digby	H. L. Jones	Weymouth, N.S.
Dorchester	H.J.J.B.Chouinard	Quebec, Q.
Dummond & Arthabaska	Jos. Lavergne	Arthabaska, Q.
Dundas	C. E. Hickey	Morrisburg, O.
Durham, E. R.	Henry A. Ward	Port Hope, O.
Durham, W. R.	Hon. Edward Blake	Toronto, O.
Elgin, E. R.	John H. Wilson	St. Thomas, O.
Elgin, W. R.	George E. Casey	Fingal, O.
Essex, N. R.	J. C. Patterson	Windsor, O.
Essex, S. R.	James Brien	Essex Centre, O.
Frontenac	Hon. G. A. Kirkpatrick	Kingston, O
Gaspé	L. Z. Joncas	Percé, Q.
Glengarry	Peter Purcell	Summerstown, O,
Gloucester	K. F. Burns	Bathurst, N.B.
Grenville, S.R.	Walter Shanly	Montreal.
Grey, E.R.	T. S. Sproule	Markdale, O.
Grey, N.R.	James Masson	Owen Sound, O.
Grey, S.R.	G. Landerkin	Hanover, O.
Guysborough	J. A. Kirk	Glenely, N.S.
Haldimand	W. A. Montague	Dunneville, O.
Halifax	Hon. A. G. Jones Thos. E. Kenny	Halifax, N.S. Halifax, N.S.
Halton	D. Henderson	Acton, O.
Hamilton	Adam Brown Alex McKay	Hamilton, O. Hamilton, O.
Hants	Alfred Putnam	Maitland, N.S.
Hastings, E. R.	S.B. Burdett	Belleville, O.
Hastings, N.R.	Hon. Mackenzie Bowell	Ottawa, O.
Hastings, W. R.		
Hochelaga	Alp. Desjardins	Montreal, Q.
Huntingdon	Julius Scriver	Hemmingford, Q.
Huron, S. R.	John McMillan	Constance, O.
Huron, E.R.	Peter Macdonald	Wingham, O.
Huron, W.R.	Robert Porter	Elmvale, O.
Iberville	François Bechard	Mount Johnson, Q.

CONSTITUENCIES.	MEMBERS.	P. O. ADDRESS.
Inverness	Hugh Cameron	Mabou, N.S.
Jacques Cartier	Désiré Girouard	Dorval, Q.
Joliette	Ed. Guilbault	Joliette, Q.
Kamouraska	A. Dessaint	Kamouraska, Q.
Kent, N.B.	P. A. Landry	Dorchester, N.B.
Kent, O.		
King's, N.B.	Hon. Geo. E. Foster	Ottawa.
King's, N.S.	F. W. Borden	Canning, N. S.
Kings, P.E.I.	P. A. McIntyre J. E. Robertson	Souris, P.E.I. Montague, P.E.I.
Kingston	Rt. Hon. Sir J. A. Macdonald	Ottawa.
Lambton, E.R.	Geo. Moncrieff	Petrolia, O.
Lambton, W. R.	J. F. Lister	Sarnia, O.
Lanark, N.R.	Jos. Jamieson	Almonte, O.
Lanark, S.R	John G. Haggart	Perth, O.
Laprairie	Cyrille Doyon	St. Isidore, Q.
L'Assomption		
Laval	J. A. Ouimet	Montreal, Q.
Leeds and Grenville, N.R.	Hon. Chs. Frederick Ferguson.	Kemptville, O.
Leeds, S.R.	Geo. Taylor	Gananoque, O.
Lennox	Uriah Wilson	Napanee, O.
Levis	P. M. Guay	Etchemin, Q.
Lincoln & Niagara	John C. Rykert	St. Catharines, O.
Liegar	A. W. Ross	Vancouver, B.C.
L'Islet	P. B. Casgrain	Quebec.
London	Hon. John Carling	Ottawa, O.
Lotbinière	C. I. Rinfret	St. Croix, Q.
Lunenburg	Jas. Eisenhauer	Lunenburg, N.S.
Marquette	Robt. Watson	Portage la Prairie, M.
Maskinongé	C. J. Coulombe	St. Justin, Q.
Megantic	G. Turcot	Ste Julie, Somerset, Q.
Middlesex, E.R.	J. H. Marshall	London, O.
Middlesex, N.R.	T. Coughlin	Offa, O.
Middlesex, S.R	J. Armstrong	Willton Grove, O.
Middlesex, W.R.	W. F. Boome	Newbury, O.
Missisquoi		
Monck	A. Boyle	Dunnville, O.
Montcalm	O. Thérien	Ste. Julienne, Q
Montmagny	P. A. Choquette	Montmagny, Q.
Montmorency	Chas. Langelier	Quebec.
Montreal, C.	J. J. Curran	Montreal, Q
Montreal, E.	C. J. Coursol	Montreal, Q.
Montreal, W	Sir Donald A. Smith,	Montreal, Q.
Muskoka	W. E. O'Brien	Shanty Bay, O.
Napierville	L. Ste. Marie	St. Rémi, Q.
Nicolet	A. Gaudet	Gentilly, Q.
New Westminster	Donald Chisholm	New Westminster, B.C.
Norfolk, N.R.	John Charlton	Lynedoch, O.
Norfolk, S. R.	David Tisdale	Simcoe, O.
Northumberland, N. B.	Hon. Peter Mitchell	Montreal, Q.
Northumberland, O. E.R.	Edward Cochrane	Brighton, O.
Northumberland, O., W.R.	Geo. Guillet	Cobourg, O.
Ontario, N.R.	Frank Madill	Beaverton, O
Ontario, S.R.	Wm. Smith	Columbus, O
Ontario, W. R.	James D. Edgar	Toronto, O.
Ottawa City	W. G. Perley H. Robillard	Ottawa, O. Ottawa, O.
Ottawa Co	Alonzo Wright	Ironsides, Hull, Q.
Oxford, N.R.	J. Sutherland	Woodstock, O.
Oxford, S.R.	Hon. Sir R. J. Cartwright	Kingston.
Peel	Wm. A. McCulla	Brampton, O.
Perth, N.R.	S. R. Hesson	Stratford, O.
Perth, S.R.	James Trow	Stratford, O.
Peterboro', E.R.	John Lang	Jermyn, O.
Peterboro', W.R.	Jas. Stevenson	Peterboro', O.
Pictou	John McDougald, Chas. H. Tupper	Westville, N.S. Halifax, N.S.
Pontiac	John Bryson	Fort Coulonge, Q.
Portneuf	J E. A. De St. Georges.	Quebec.
Prescott	Simon Labrosse	St. Eugène, Q.
Prince, P.E.I.	S. F. Perry James Yeo	Tignish, P. E. I. Port Hill, P.E.I.
Prince Edward	J. M. Platt	Picton, O.
Provencher	Jos. Royal	St. Boniface, M.
Quebec, Centre	Fra. Langelier	Quebec, Q.
Quebec, East	Hon. W. Laurier.	Arthabaskaville, Q.
Quebec, West	Hon. T. McGreevy	Quebec.
Quebec Co.	Hon. Sir. Adolphe Caron	Ottawa, O.
Queen's, N.B.	Geo. F. Baird	St. John, N. B.
Queen's, N.S.	J. N. Freeman	Liverpool, N.S.
Queens, P. E. I.	L. H. Davies Wm. Welsh	Charlottetown, P.E.I. Charlottetown, P.E.I.
Renfrew, N R.	Peter White	Pembroke, O.
Renfrew, S.R.	John Ferguson,	Admaston, O.
Restigouche	Geo. Moffat	Dalhousie, N.B.
Richelieu	J. B. Labelle	Montreal, Q.
Richmond, N.S.	E. P. Flynn	Arichat, N.S.
Richmond and Wolfe	W. B. Ives	Sherbrooke, Q.
Rimouski	J. B. B. Fiset	Rimouski, Q.
Rouville	G. A. Gigault	St. Cesaire, Q.
Russell		
St. Hyacinthe	M. E. Bernier	St. Hyacinthe, Q.
St. John, N.B., City	John V. Ellis.	St. John, N.B.
St. John, City and County	Chas. N. Skinner C. W. Weldon.	St. John, N.B. St. John, N.B.
St. Johns, Q.	Fra. Bourassa	St. Valentin, Q.
St. Maurice	F. S L. Desauliers.	Yamachiche,
Saskatchewan D.	H. Macdonald	Prince Albert, N.W.
Selkirk, Man.	T. M. Daly	Brandon, M.
Shefford	Antoine Audet	North Stukely, Q.
Shelburne	J. W. Laurie	Oakfield, N. S.
Sherbrooke	R. N. Hall	Sherbrooke, Q.
Simcoe, E. R.	H. H. Cook	Toronto, O.
Simcoe, N.R.	D. McCarthy	Toronto, O.
Simcoe, S.R.	R. Tyrwhitt	Bradford, O.
Soulanges	James W. Bain	St. Polycarpe,
Stanstead	Chas. C. Colby	Stanstead, Q.
Sunbury	Chas. Burpee	Sunbury, N. B.
Témiscouata	P. E. Grandbois	Rivière du Loup en bas, Q.
Terrebonne	Hon. J. A. Chapleau	Ottawa, O.
Three Rivers	Hon. Sir H. L. Langevin, K.C. M. G.	Ottawa, O.
Toronto Centre	G. R. R. Cockburn	Toronto, O.
Toronto East	John Small	Toronto, O.
Toronto West	F. C. Denison	Toronto, O.
Two Mountains	J. B. Daoust	St. Eustache, Q.
Vancouver Isl'd.	D. W. Gordon	Nanaimo, B.C.
Vaudreuil	H. McMillan	Rigaud, Q.
Verchères	Hon. F. Geoffrion	Verchères, Q.
Victoria, B. C	[illegible] Baker E. Gawler Prior	Victoria, B.C. Victoria, B.C.
Victoria, N.B.	Hon. J. Costigan	Ottawa, O.
Victoria, N.S.	J. A. McDonald	Baddeck, N.S.
Victoria, O., N.R	J A. Barron	Lindsay, O.
Victoria, O., S.R.	Adam Hudspeth	Linussy, O.
Waterloo, N.R.	I. E. Bowman	St. Jacobs, O.
Waterloo, S.R.	James Livingston	Baden O.
Welland	John Ferguson	Niagara Falls, O.
Welington, C. R.	Andrew Semple	Fergus, O.
Wellington N. R.	James McMullen	Mount Forest,
Wellington, S.R.	James Innes	Guelph, O.
Wentworth, N.R.	Thomas Bain	Strabane, O.
Wentworth, S.R.	F. W. Carpenter	Stone Creek,
Westmoreland	Josiah Wood	Sackville, N. B.
Winnipeg	Wm. Bain Scarth	Winnipeg. Man.
Yale	J. A. Mara	Kamloops, B. C.
Yamaska	Fabien Vanasse	Montreal, Q.
Yarmouth	John Lovitt	Yarmouth, N. S.
York, N. B.	Thos Temple	Fredericton, N. B.
York, O., E. R.	Hon. A. McKenzie	Toronto, O.
York, O., N.R	Wm. Mulock	Toronto, O.
York, O., W. R.	N. C. Wallace	Woodbridge, O.

OFFICERS OF HOUSE OF COMMONS.—John George Bourinot, LL.D., clerk of the house; F. F. Roulea[illegible] clerk assistant; Donald W. Macdonell, sergeant-at-arms: Henry R. Smith, deputy sergeant-at-arms.

CHIEF BRANCH.—Wm. C. Bowles, clerk of votes and proceedings and secretary to the clerk; F. Mac[illegible] Gillivray, clerk of routine and records; J. R. [illegible] Chapleau, translater of votes and proceedings and journals; A. G. D. Taylor, clerk of English journals; J. Dalton assistant clerk of English journals and clerk of petitions; P. Rivet, French journal clerk; I. B. Taylor, ass. clerk of votes and proceedings; J. A. Polkinghorne, clerk of sessional papers: T. Ouimet, assistant clerk of French journals; E. Tassé, clerk of committees

MEMBERS.	P. O. ADDRES
N. Freeman	Liverpool, N.S.
H. Davies	Charlottetown, P.E
m. Welsh	Charlottetown, P.E
eter White	Pembroke, O.
hn Ferguson,	Admaston, O.
o. Moffat	Dalhousie, N.B.
B. Labelle	Montreal, Q.
. Flynn	Arichat, N.S.
. B. Ives	Sherbrooke, Q.
B. B. Fiset	Rimouski, Q.
A. Gigault	St. Cesaire, Q.
. E. Bernier	St. Hyacinthe, Q.
ohn V. Ellis.	St. John, N.B.
as. N. Skinner	St. John, N.B.
W. Weldon.	St. John, N.B.
s. Bourassa	St. Valentin, Q.
F. S L. Desaulniers.	Yamachiche,
Macdonald	Prince Albert, N.W.
M. Daly	Brandon, M.
toine Audet	North Stukely, Q.
. W. Laurie	Oakfield, N. S.
. N. Hall	Sherbrooke, Q.
H. Cook	Toronto, O.
. McCarthy	Toronto, O.
Tyrwhitt	Bradford, O.
mes W. Bain	St. Polycarpe,
as. C. Colby	Stanstead, Q.
as. Burpee	Sunbury, N. B.
. E. Grandbois	Rivière du Loup en bas, Q.
on. J. A. Chapleau	Ottawa, O.
on. Sir H. L. angevin, K.C. M. G.	Ottawa, O.
R. R. Cockburn	Toronto, O.
hn Small	Toronto, O.
C. Denison	Toronto, O.
B. Daoust	St. Eustache, Q.
W. Gordon	Nanaimo, B.C.
. McMillan	Rigaud, Q.
on. F. Geoffrion	Verchères, Q.
. . . Baker	Victoria, B.C.
Gawler Prior	Victoria, B.C.
on. J. Costigan	Ottawa, O.
A. McDonald	Baddeck, N.S.
A. Barron	Lindsay, O.
ham Hudspeth	Lindsay, O.
E. Bowman	St. Jacobs, O.
es Livingston	Baden O.
n Ferguson	Niagara Falls, O.
drew Semple	Fergus, O.
mes McMullen	Mount Forest,
mes Innes	Guelph, O.
omas Bain	Strabane, O.
W. Carpenter	Stone Creek,
h Wood	Sackville, N. B.
Bain Scarth	Winnipeg, Man.
Mara	Kamloops, B. C.
ien Vanasse	Montreal, Q.
n Lovitt	Yarmouth, N. S.
Temple	Fredericton, N. B.
A. McKenzie	Toronto, O.
Mulock	Toronto, O.
Wallace	Woodbridge, O.

ER OF COMMONS.—John Georg
rk of the house; F. F. Roulea
nald W. Macdonell, sergeant
Smith, deputy sergeant-a

Wm. C. Bowles, clerk of vote
secretary to the clerk; F. Mac
outine and records; J. R.
r of votes and proceeding
. D. Taylor, clerk of Englis
assistant clerk of Englis
f petitions; P. Rivet, Frenc
Taylor, ass. clerk of votes an
A. Polkinghorne, clerk o
. Onimet, assistant clerk o
Tassé, clerk of committees

. D. Duvernay, assistant do; Walter Tobb, clerk standing committees on private bills and standing orders; Charles Panet, assistant do; E. P. Hartney, clerk of public accounts and debates committees; R. McG. Moffat, clerk of railways and banking and commerce committees; R. P. King, junior clerk.

LAW AND TRANSLATION BRANCH.—Wm. Wilson, law clerk; F. A. McCord, assistant law clerk and chief English translator; T. G. Courpolles, assistant law clerk and chief French translator; J. A. Génand, assistant French translator; J. B. Hayes, assistant English translator; R. J. Wicksteed, assistant English translator; A. Frechette, assistant French translator; D. L. Desaulniers, assistant French translator; L. Latramboise, assistant French translator; E. Quéry, assistant French translator; F. X. Demers, assistant French translator; E. Perrin, assistant French translator.

MISCELLANEOUS BRANCH.—Henry Hartney, accountant; Robert Brewer, assistant accountant; Robert Romaine, clerk of stationary and superintendant of printing of sessional papers of Parliament; Charles E. Clarke, assistant clerk of stationery and proof-reader: N. Robidoux, junior clerk; W. Dubé, junior clerk; H. Macdonell, junior clerk; Wm. Cairns junior clerk; J. Stansfield, postmaster; E. A. Pelletier, assistant postmaster; F. X. Lemieux, second assistant postmaster.

SERGEANT-AT-ARMS BRANCH.—Lucien Dubé, chief messenger; N. Turgeon, assistant messenger; Edward Storr, curator of reading-room; M. Laflamme, E. Asselin, George Smith Claire Hugg Robert Craig, L. Lafranchise, and A. Lizotte, messengers; G. A. Boudreault, clerks' messenger, Geo. W. Holder and M. Dolan, night watchmen; James Sinclair, house carpenter.

DEPARTMENT PRINTING OF PARLIAMENT.

Henry Hartney, clerk; Robt Brewer, voucher clerk; R. Romaine, superintendent printing, sessional papers. C. E. Clarke, proof-reader. E. Botterell, distributer printed papers. N. Boulet, assistant do; A. A. Botterell, second assistant do; John Wiltshire, messenger; J. Rivet, W. Willock, sessional messengers.

PROVINCE OF ONTARIO

SEAT OF GOVERNMENT—TORONTO.

LIEUTENANT GOVERNOR.

His Honor the Hon. Sir Alexander Campbell, K.C M.G.

Private Secretary.— H. Vernon.

Official Secretary.—F. C. Law.

Executive Council. — Premier and attorney general, hon. Oliver Mowat, Q.C.; Minister of Education, hon. G. W. Ross; commissioner of Crown Lands, hon. T. B. Pardee, Q.C.; commissioner of Public Works, hon. C. F. Fraser, Q.C.; provincial treasurer, hon. A. M. Ross; provincial secretary, hon. A. S. Hardy, Q.C.; clerk of Executive Council, E. F. B. Johnson; J. L. Capreol, assistant clerk.

HOUSE OF ASSEMBLY.

HON. CHAS. CLARKE, SPEAKER.

Officers of the House.—C. T. Gilmor, clerk of the house, and clerk of the Crown in Chancery; A. H. Sydere, clerk assistant; John Notman, accountant; J. R. Cartwright, law clerk; J. M. Delamere, clerk; F. J. Glackmeyer, sergeant-at-arms; P. O'Brien, housekeeper and chief messenger.

PUBLIC DEPARTMENTS.

Department of Attorney General and Executive Council.—Hon. Oliver Mowat, Q.C., attorney general; E. F. B. Johnston, deputy and clerk of Executive Council; J. R. Cartwright, legal secretary; S.T. Bastedo, private secretary; J.L. Capreol, assistant clerk Executive Council, Matthew Currey, John McLachlan, Chas. Fitch, clerks; Chas. Chase, housekeeper; C. Bell, messenger.

Treasury Department.—Treasurer, Hon. A. M. Ross; assistant treasurer, W. R. Harris; clerks, F. A. Carrell, L. V. Percival, W. N. Douglas, T. J. Wells. *Audit Branch*—Auditor, C. H. Sproule; clerks, A. J. Rattray T. P. Stuart W. W. Wood; messenger, J. J. Walsh, J. H. Hunter, inspector of insurance; T. M. Symons, clerk.

Department of Crown Lands.—Commissioner, hon. T. B. Pardee; assistant commissioner, A. White; law clerk, G. Kennedy; J. J. McIntosh, shorthand writer. *Woods and Forest Branch*—G. B. Cowper, chief clerk; T. E. Johnson J. A. G. Crozier, John Durkin and H. R. Hardy, H. E. Rudge, clerks. *Free Grant and Sales Branch*—A. Kirkwood, chief clerk; J. J. Murphy, Julien Sale and J. J. Kelly, clerks. *Survey and Roads Branch*,—G. B. Kirkpatrick, chief clerk; H. Smith, superintendent of colonization roads; C. Cashman and J. H. Bradshaw, W. Revell and W. F. Lewis, clerks; J. M. Grant, chief clerk patents; P. Alma, clerk. *Accounts Branch*—D. G. Ross, accountant; R. H. Brown, chief clerk agents' returns; E. Leigh, clerk; John Morphy, registrar; C. P. Higgins, clerk; John Bradshaw, office keeper; A. McDonald, messenger; D. Kirman, night watchman.

Department of Public Works.—Commissioner hon. C. F. Fraser; secretary, William Edwards; architect, Kivas Tully; engineer, Robert McCallum; law clerk and accountant, J. P. Edwards; draughtsmen, R. Heakes, R. P. Fairbairn, and T. M. Hennessy; first clerk and short hand writer, M. Wilson; clerk and paymaster outlying works, S. G. O'Grady; C. A. McDonald, messenger.

Department of Immigration.— D. Spence, secretary.

Provincial Secretary's Office.— Provincial secretary, hon. A. S. Hardy; assistant secretary and deputy of the Lieutenant Governor for signing marriage licenses, G. E. Lumsden; J. B. McLachlan, chief clerk; J. D. Warde, L. H. Irving, and H. A. Eaton, clerks; Arthur Burtchael, messenger.

Department of Asylums, Prisons, &c.—Dr. W. T. O'Reilly, R. Christie, inspectors; Harry Hayes, chief clerk; J. Mann, accountant; F. M. Nicholson, shorthand writer; J. Shea, messenger; J. English, J. Waddell, P. Gunser, Mrs. E. McLaughlin provincial bailiff,

License Branch.—Chief officer, Henry Totten; clerks, J. P. McDonell, E. A. McLaurin and M. X. Korman.

Provincial Registrar's Office. — Provincial registrar, hon. A. S. Hardy; deputy registrar, J. F. C. Usher.

Registrar General's Office.—Hon. A. S. Hardy, registrar general; H. S. Crowe, inspector.

Education Department.—Minister of Education, Hon. G. W. Ross; Deputy Minister, J. G. Hodgins LL.D.; secretary, A. Marling, LL.B.; chief clerk and accountant, F. J. Taylor; private secretary Henry Alley; supt. Mechanics Institute, and ar

schools, S. P. May; clerks, J. T. R. Stinson, H. M. Wilkinson, A C. Paull, F. N. Nudel, J. H. J. Kerr, E. Williams, S. A. May, W. W. Jeffers, R. J. Bryce, T. Greene; L. McCorkindale, caretaker; messenger, W. Lemon. Offices in the Departmental Buildings, St. James' Square, Toronto.

PROVINCE OF QUEBEC.

SEAT OF GOVERNMENT, QUEBEC.

LIEUTENANT GOVERNOR.

His Honor the Honorable A. R. Angers, J. de L Taché, private secretary.

EXECUTIVE COUNCIL

Hon. H. Mercier, Premier, commissioner of Agriculture
Hon. P. Garneau, commissioner of Public Works.
Hon. D. A. Ross.
Hon. A. Turcotte, Attorney General.
Hon. J. Shehyn, Provincial treasurer.
Hon. C. A. E. Gagnon, Provincial secretary and registrar.
Hon. G. Duhamel, commissioner of Crown Lands.
Hon. G. Ouimet, supt. of Education.

OFFICERS.

G. Grenier, clerk of the Executive Council; P. L. T. Normandin, clerk; O. Vallée and S Gilbert, messengers.

LEGISLATIVE COUNCIL.

HON. P. B. DE LA BRUERE, SPEAKER.

DIVISION.	NAME.	P. O. ADDRESS.
Alma	Hon. Louis Tourville	Montreal.
Bedford	Hon. T. Wood	Dunham Flats.
Chaouinigan	Hon. J. Jones Ross.	Ste Anne de la Pérade.
DeLanaudière.		St. Félix de Valois
DeLaDurantaye	Hon. P. Garneau	Quebec.
DeLaVallière	Hon. F. X. O. Methot	St. Pierre les Becquets.
DeLorimier	Hon. J. G. Laviolette	Napierville.
DeSalaberry	Hon. H. Starnes	Montreal.
Golf	Hon. D. A. Ross	Québec.
Grandville	Hon. E. Dionne	Ste Anne de la Pocatière.
Inkerman	Hon. G. Bryson, jun	Mansfield.
Kennebec	Hon. E. Pacaud	Three Rivers.
La Salle	Hon, F.X. Praxède Larue.	St. Augustin.
Laurentides	Hon. G Bresse	Quebec.
Lauzon	Hon. L. P. Pelletier	Quebec.
Mille Isles	Hon. C. L. Champagne.	St. Eustache.
Montarville	Hon. C.B. de Boucherville.	Boucherville.
Repentigny	Hon. L. Archambault	L'Assomption.
Rougemont	Hon. P. B. de La Bruère.	St. Hyacinthe.
Rigaud	Hon. W. Prevost	Montreal.
Sorel	Hon. Jos. A. Dorion	St. Ours.
Stadacona	Hon. John Hearn	Quebec.
Victoria	Hon. J. K. Ward	Montreal.
Wellington	Hon. F. E. Gilman	Montreal.

OFFICERS OF THE LEGISLATIVE COUNCIL.

G. B. de Boucher ville, clerk, master in chancery and accountant; Samuel Staunton Hatt, gentleman usher of the black rod; F. L. Desaulniers, clerk of private bills; N. Legendre, clerk of French journal and translator; R. Campbell, accountant, clerk of English journal and translator; J. B. Baribeau, clerk of committees; Paul Blouin, sergeant-at-arms.

LEGISLATIVE ASSEMBLY.

HON. F. G. MARCHAND.

CONSTITUENCIES.	MEMBERS.	P. O. ADDRESS
Argenteuil	Wm. Owens	Montebello.
Bagot	Jos. Pilon	St. Ephrem d'Upton.
Beauce	Hon. Jean Blanchet	Quebec.
Beauharnois	E. H. Sisson	Beauharnois.
Bellechasse	N. H. E. Faucher de St. Maurice.	Quebec.
Berthier	Louis Sylvestre	Isle du Pads.
Bonaventure.	Dr. H. J. Martin	Carleton.
Brome	Hon. W. W. Lynch	Knowlton.
Chambly	Antoine Rocheleau	St. Hubert.
Champlain	Ferd. Trudel	St. Stanislas.
Charlevoix	Jos. Morin	Baie St. Paul.
Chateauguay	J. E. Robidoux	Montreal.
Chicoutimi & Saguenay.		
Compton	John McIntosh, jun.	Waterville.
Dorchester	L. N. Larochelle	St. Anselme.
Drummond & Athabaska.	J. Girouard	Drummondville.
Gaspé	Hon. F. James Flynn.	Quebec.
Hochelaga	C. L. Champagne	Montreal.
Huntingdon	Dr. A. Cameron	Huntingdon.
Iberville	G. Duhamel	Montreal.
Jacques Cartier.		
Joliette	Louis Bazinet	St. Charles Borromée
Kamouraska	C. A. E. Gagnon.	Rivière Ouelle.
Laprairie	O. Goyette	St Constant
L'Assomption.	Ludger Forest	L'Assomption.
Laval	P E. Leblanc	Montreal.
Levis	F. X. Lemieux	Quebec.
L'Islet	F. G. M. Duchene	Quebec.
Lotbinière	Ed. H. Laliberté	Warwick.
Maskinongé	J. H. Legris	Louisville.
Megantic	A. S. Johnson	Thetford.
Missisquoi	E. E. Spencer	Frelighsburg.
Montcalm	Hon. L. O. Taillon	Quebec.
Montmagny	N Bernatches	St Thomas.
Montmorency.	L. G. Desjardins	Levis.
Montreal, C.	Hon. Jas. McShane	Quebec.
Montreal East.	Hon. L. O. David.	Montreal.
Montreal West.	J. S. Hall, jun	Montreal.
Napierville	E. Lafontaine	Monteral.
Nicolet	Louis T. Dorais	St Gregoire le Grand
Ottawa	A. Rochon	Hall.
Pontiac	W. J Poupore	Chichester.
Portneuf	Jules Tessier	Quebec.
Quebec Centre.	Dr Rinfret	Quebec.
Quebec, East.	Joseph Shehyn	Quebec.
Quebec, West.	Owen Murphy	Quebec.
Quebec, (Co).	T. C. Casgrain	Quebec.
Richmond & Wolfe.	Jaques Picard	Wotton.
Richelieu	L. P. Cardin	Sorel.
Rimouski	Ed. O. Martin	St Octave de Metis
Rouville	Ed. Lareau	Montreal.
St Hyacinthe.	Hon, H. Mercier.	Montreal.
St John	Hon. F.H. Marchand	St John Iberville.
St. Maurice.	L. T. N. L. Duplessis.	Three Rivers
Shefford	T. D. de Grosbois	Roxton Falls
Sherbrooke.	Hon. J. G. Robertson.	Sherbrooke.
Soulanges	O. G. Bourbonnais	Montreal.
Stanstead	O. Baldwin	Dixville.
Temiscouata	G. H. Deschenes	Ste Epiphane.
Terrebonne.	G. A. Nantel	St Jerome.
Three Rivers.	Hon. A. Turcotte	Three Rivers.
Two Mountains.	Benj. Beauchamp.	St Hermas.
Vaudreuil	Alfred Lapointe	Ste Justine Newton.
Verchères	A. E E. Lussier	Varennes.
Yamaska	V. Gladu	St François du

OFFICERS OF THE LEGISLATIVE ASSEMBLY.

L. Delorme, clerk of the Legislative Assem Etienne Simard, first assistant clerk; L. Simon accountant; A. E. Demers, clerk print stationery and records; Ed. Demers chief c mittee clerk; C. Delegrave, assistant cler private bills; Edouard LeMoine, clerk of pri bills committee; C. Delagrave, assistant do Ledieu, chief French translator: E. Trem assistant French translator; J. E. Z. Bouch asst. do; Crawford Lindsay, chief English tra tor; Lawrence Stafford, asst. do; J. Tr asst. do; Paul Ernest Smith, deputy clerk clerk of English journals; Joseph Whyt asst. do; B. Marquette, clerk of votes and proc ings; G. Villeneuve, asst. do; Louis Fortier,

MEMBERS.	P. O. ADDRESS.
an Blanchet..	Quebec.
Bisson.....	Beauharnois.
I. E. Faucher / St. Maurice.	Quebec.
Sylvestre.....	Isle du Pads.
I. J. Martin....	Carleton.
W. W. Lynch..	Knowlton.
oine Rocheleau..	St. Hubert.
Trudel.....	St. Stanislas.
lorin	Baie St. Paul.
Robidoux.....	Montreal.
McIntosh, jun.	Waterville.
Larochelle....	St. Anselme.
Girouard.....	Drummondville.
F. James Flynn.	Quebec.
Champagne.....	Montreal.
. Cameron.	Huntingdon.
hamel....	Montreal.
is Bazinet..	St. Charles Borrom
, E. Gagnon.	Rivière Ouelle.
yette	St Constant
ger Forest.....	L'Assomption.
Leblanc.....	Montreal.
. Lemieux.....	Quebec.
M. Duchene....	Quebec.
Laliberté.....	Warwick.
Legris.....	Louisville.
ohnson.....	Thetford.
oncer.....	Frelighsburg.
O. Taillon....	Quebec.
natches	St Thomas.
. Desjardins .	Levis.
Jas. McShane.	Quebec.
. L. O. David.	Montreal.
. Hall, jun....	Montreal.
Lafontaine.....	Monteral.
is T. Dorais	St Gregoire le Grand
Rochon.....	Hall.
Poupore....	Chichester.
Tessier.....	Quebec.
Rinfret	Quebec.
h Snehyn....	Quebec.
n Murphy..	Quebec.
Casgrain ...	Quebec.
es Picard....	Wotton.
Cardin.....	Sorel.
. Martin....	St Octave de Metis
reau	Montreal.
H. Mercier.	Montreal.
F.H. Marchand	St John / Iberville.
. L. Duplessis.	Three Rivers
e Grosbois.....	Roxton Falls
. G. Robertson.	Sherbrooke.
Bourbonnais ...	Montreal.
win....	Dixville.
Deschenes...	Ste Epiphane.
Jantel.....	St Jerome.
A. Turcotte....	Three Rivers.
nj. Beauchamp.	St Hermas.
d Lapointe....	Ste Justine / Newton.
E. Lussier....	Varennes.
adu.....	St François du

THE LEGISLATIVE ASSEMBLY.

rk of the Legislative Assem
rst assistant clerk; L. Simon
E. Demers, clerk print
cords; Ed. Demers chief c
. Delagrave, assistant cler
buard LeMoine, clerk of pri
C. Delagrave, assistant do
ench translator: E. Tremb
translator; J. E. Z. Bouch
d Lindsay, chief English tra
Stafford, asst. do; J. Tr
nest Smith, deputy clerk
n journals; Joseph Whyd
nette, clerk of votes and proc
ve, asst. do; Louis Fortier, c

French journals and petitions; A. J. McDonald, assistant; P. P. Daunais, chief copying clerk; Gédéon LaRocque sergeant-at-arms; Z. Duhamel, postmaster; F. X. Gagnon, assistant do; Olivier Robitaille, chief messenger; Alfred Pelletier, speaker's messenger; Siméon Gagné, clerks messenger; Edward Littlejohn, George Workman, Etienne Gauvreau, André Bouchard, Geo. Dubois, messengers.

Library Department.—L. P. Lemay, librarian; Jos. Trudel, Jos. Desjardins, clerks.

Law Clerk's Office.—Charles A. Parisseault, law clerk; Théo. H. Oliver, assistant law clerk; Joseph Roy, messenger.

NOVA SCOTIA.

SEAT OF GOVERNMENT—HALIFAX.

Lieutenant Governor—His Honor Matthew Henry Richey col. H. W. Clerke, private secretary; col. C. J. Stewart, provincial aide-de-camp.

EXECUTIVE COUNCIL.

Hon. Wm. S. Fielding, premier and provincial secretary; hon. J. W. Longley, attorney general; hon. Charles E. Church, commissioner of Public Works and Mines. Members without office: hon. Thomas Johnson, hon. Angus McGillivray, hon. Daniel McNeil, hon. Duncan C. Fraser.

LEGISLATIVE COUNCIL.

HON ROBERT BOAK, PRESIDENT.

NAMES.	P. O. ADDRESS.
Hon. John McKinnon.....	Antigonish
" D. McN. Parker.....	Halifax
" Samuel Creelman.....	Upper Stewiacke
" Robert Boak	Halifax
" L. E. Baker.....	Yarmouth
" James Butler.....	Halifax
" E. R. Oakes	Digby
" C. M. Francheville...	Guysboro'
" David McCurdy.....	Baddeck
" W. H. Owen.....	Bridgewater
" S. Locke..	Lockeport
" Hiram Black.....	Amherst
" George Whitman.	Round Hill, Annapolis
" M. H. Goudge.....	Windsor
" Alex. Mackay.....	North Sydney
" John McLeod.....	Pictou
" John McNeil.....	Mabou
" Thos. L. Dodge...	Kentville
" Wm. Hallett Ray.	Clementsport
" Duncan C. Fraser.	New Glasgow

Albert Peters, clerk; Robert Romans, gentleman usher of the black rod.

HOUSE OF ASSEMBLY.

HON. M. J. POWER, SPEAKER.

CONSTITUENCIES.	NAMES.	P. O. ADDRESS
Annapolis.....	Hon. J. W. Longley,	Halifax.
"	Frank Andrews.	Victoria, Annapolis Co.
Antigonish.....	Colin F. McIsaac,	Antigonish
"	Hon. Angus McGillivray.	"
Colchester.....	George Clark...	Tatamagouche
"	F. A. Lawrence.	Truro
Cumberland...	R. L. Black.....	River Philip.
"	Thos. R. Black...	Amherst
Cape Breton...	Colin Chisholm	Sydney
	Wm. McKay, M.D.,	Reserve Mines, C.B.
Digby.....	Henry M. Robicheau.	Meteghan
"	John S. McNeill,	Barton
Guysboro.....	Otto S. Weeks,	Halifax
"	James A. Fraser,	Goldenville
Halifax.....	Hon. M. J. Power,	Halifax
"	Hon. Wm. S. Fielding,	Halifax
"	William Roches	
Hants.....	Allan Haley,	Windsor
"	Arch. Frame,	Maitland
Inverness.....	Hon. Daniel McNeil,	Port Hood
"	John McKinnon,	Whycocomah
Kings.....	Leander Rand,	Canning
"	Wm. C. Bill...	Cornwallis
Lunenburg.....	Hon. Chas. E. Church,	Halifax
"	Geo. A. Ross,	Lunenburg
Pictou.....	Wm. Cameron,	New Glasgow
	C. H. Munro, M.D.,	West River, Pictou
"	Jeffrey McColl.....	New Glasgow
Queens.....	Jos. H. Cook,	Milton
"	A. M. Hemeon,	Liverpool
Richmond.....	David A. Hearn.....	Arichat
"	Joseph Matheson,	L'Ardoise
Shelburne.....	Hon. Thos. Johnson,	Lockeport
"	William F. McCoy,	Halifax
Victoria.....	John L. Bethune, M. D.,	Baddeck
"	John A. Fraser,	Baddeck
Yarmouth.....	Albert Gayton,	Lower Argyle
"	Wm. Law,	Yarmouth

John W. Ouseley, clerk.
Thos. B. Flint, assistant clerk.

PROVINCE OF NEW BRUNSWICK.

SEAT OF GOVERNMENT—FREDERICTON.

Lieutenant-Governor—His Honor the Hon. Sir Samuel Leonard Tilley, C.B, K.C.M.G.; aide-de-camp, Major William Dunlop Gordon; Lt-Col. John Russell Armstrong, extra aide-de-camp.

EXECUTIVE COUNCIL.

Hon. Andrew G. Blair, Attorney-general and premier.
" David McLellan, Provincial Secretary.
" Patrick G. Ryan, Chief Commissioner Board of Works.
" James Mitchell, Surveyor-General.
" Robert J. Ritchie, Solicitor-General.
" A. Harrison, / " G. S. Turner, } Members of the Council.
F. A. H. Straton, Esq., clerk.

LEGISLATIVE COUNCIL.

HON. GEORGE T. HILL, PRESIDENT.

Hon. J. Lewis, Hillsboro'; Albert
" Daniel Hanington, Westmorland; Shediac
" James Ryan, Elgin; Albert
" R. Young, Caraquette; Gloucester
" O. McInerney, Richibucto; Kent
" A. A. Davidson, Newcastle; Northumberland
" Francis Woods, Welsford; Queen's
" T. R. Jones, St. John; St. John
" James Holly, Portland; St. John
" A. Harrison, Maugerville; Sunbury
" A. D. Richard, Dorchester; Westmorland
" F. P. Thompson, Fredericton; York
" J. C. Barbarie, Dalhousie; Restigouche
" G. H. Flewelling, Clifton; King's
" G. W. White, Centreville; Carleton
" Wm. Kelly, Chatham; Northumberland

OFFICERS OF THE LEGISLATIVE COUNCIL.—George Botsford, clerk; J. H. Phair, assistant clerk; J. E. Perks, usher of the black rod; rev. F. Alexander, chaplain; James White, engrossing clerk

HOUSE OF ASSEMBLY.

WILLIAM PUGSLEY, JUN., SPEAKER.

Dr. Lewis, Hillsborough; Albert
Hon. G. S. Turner, Harvey; Albert
George Hibbard, St. Stephen; Charlotte
Hon. Jas. Mitchell, St. George; Charlotte
James D. Phinney, Richibucto; Kent
Oliver LeBlanc, St. Mary's; Kent
John P. Burchell, Nelson; Northumberland
John Morrisey, Newcastle; Northumberland
Albert Palmer, Hampstead; Queen's
C. H. Labillois, Dalhousie; Restigouche
Hon. D. McLellan, Portland; St. John
A. A. Stockton, St. John; St. John
Hon. R. J. Ritchie, St. John; St. John
W. A. Quinton, Fairville; St. John,
Silas Alward, St. John; St. John city
George T. Baird, Centre Perth; Victoria
D. L. Hanington, Dorchester; Westmorland
Jos. L. Black, Sackville; Westmorland
Hon. A. G. Blair, Fredericton; York
Geo. R. Ketchum, Woodstock; Carleton
Marcus C. Atkinson, Bristol; Carleton
Wm. Douglas, St. James; Charlotte
James Russell, St. Croix, Charlotte
Hon. P. G. Ryan, Caraquet; Gloucester
John Young, Tracadie; Gloucester
G. L. Taylor, Hampton; King's
A. S. White, Sussex; King's
L. Thériault, St. Basil; Madawaska
L. J. Tweedie, Chatham; Northumberland
E. Hutchison, Douglas Town; Northumberland
Wm. Murray, Campbellton; Restigouche
John Berryman, St. John; St. John city
A. Glasier, Lincoln; Sunbury
C. B. Harrison, Maugerville; Sunbury
A. E. Killam, Moncton; Westmorland
J. A. Humphrey, Moncton; Westmorland
Wm. Wilson, Fredericton; York
R. Bellamy, Lower Southampton; York
D. R. Moore, M.D., Stanley; York

OFFICERS OF THE HOUSE OF ASSEMBLY.—G. J. Bliss, clerk; J. Richards, assistant clerk; John B. Grieves, sergeant-at-arms; C. W. Beckwith, engrossing clerk; A. Gregory, engrossing clerk

PROVINCIAL SECRETARY'S OFFICE.—Hon. David McLellan, provincial secretary and receiver-general; R. W. L. Tibbitts, deputy provincial secretary; G. N. Babbitt, deputy receiver-general; E. Hanson, clerk.

BOARD OF WORKS DEPARTMENT.—Hon. Patrick G. Ryan, chief commissioner; T. B. Winslow, chief clerk; Adolphus G. Beckwith, civil engineer.

SURVEYOR GENERAL'S DEPARTMENT. — Hon. James Mitchell, surveyor-general; Andrew Inches, deputy surveyor-general; W. P. Flewelling, lumber agent; T. G. Loggie, chief draughtsman; R. Barker, clerk.

GOVERNMENT OFFICERS.—J. S. Beek, auditor-general; W. Crocket, M.A, chief superintendent of schools; Thomas Nisbet, chief clerk Education office; George Fenety, Queen's printer; T. Carleton Allen, clerk of Supreme Court at Law and Equity; George J. Bliss, assistant clerk, H. G. C. Wetmore, librarian to Legislative Library; Chs. H. Lugrin, secretary of Agriculture.

PROVINCE OF BRITISH COLUMBIA

SEAT OF GOVERNMENT—VICTORIA, V. I.

LIEUTENANT GOVERNOR.

Hon. Hugh Nelson.

Chas. A. Vernon, private secretary.

EXECUTIVE COUNCIL.

Hon. Robert Dunsmuir, president of the cous
Hon. Alex. E. B. Davie, premier and attor general.
Hon. John Robson, provincial sec, minister mines.
Hon. F. G. Vernon, chief commissioner of la and works.
Hon. J. H. Turner, minister of finance and ag culture.

LEGISLATIVE ASSEMBLY.

.... SPEAKER.
Thornton Fell, clerk.

CONSTITUENCIES.	MEMBERS.	P. O. ADDRE
Cariboo District	Geo. Cowan,	Barkervi
"	J. Mason,	"
"	Robt. McLeese,	Sod Creek.
Lillooet District	Hon. A. E. B. Da	Victoria
"	Edward Allen,	Clinto
Yale District	Hon. F. G. Vernon,	V toria
"	C. A. Semlin,	Cache Cr
"	George B. Martin,	Thompson River
New Westminster District	Hon, John Robson,	V toria
" "	James Orr,	New W minister
" "	W. H. Ladner,	Lad Landing
New Westminster City	W. N. Bole,	New W minister
Cassiar District	John Grant,	Victoria
Victoria City	Robert Beaven,	Victori
"	Hon. Theodore Davie,	V toria
"	S. Duck,	Victoria
"	Hon. J. H. Turner,	Victo
Victoria District	G. W. Anderson,	Saani
"	R. F. John,	"
Esquimalt District	D. W. Higgins,	Victoria
"	Hon. C. E. Pooley,	"
Cowichan District	Henry Fry,	Quamichan
"	Hy. Croft,	Chemainus
Nanaimo District	Robert Dunsmuir,	Victo
"	Geo. Thompson,	Nanaim
Comox District	Hon. T. B. Humphre	Comox

PRINCE EDWARD ISLAND.

SEAT OF GOVERNMENT—CHARLOTTETOWN.

Lieutenant Governor.—Hon. A. A. Macdonal
Æneas A. Macdonald, private secretary;
Col. James D. Irving, provincial aide-de-camp

EXECUTIVE COUNCIL.

Hon. W. W. Sullivan, premier and attorn general.
" G. W. Bentley, minister of public wor
" Donald Ferguson, provincial secreta treasurer, commissioner of public wor
" Samuel Prowse,
" John Lefurgey,
" A. J. Macdonald,
" Neil McLeod,
" J. O. Arsenault,
" Jos. Nicholson,
} Members of Counci

Robt. F. DeBlois, clerk.

LEGISLATIVE COUNCIL.
Hon. Thos. W. Dodd, President.

HOUSE OF ASSEMBLY.
Hon. John A. MacDonald. Speaker.

NORTHWEST TERRITORIES OF CANADA.

Lieutenant-Governor and Indian Commissioner—Hon. Edgar Dewdney, C.E., Regina; President of council, Amédée E. Forget, Regina; Assistant Indian commissioner, Hayter Reed, Regina.

North-West Council.—Appointed Members.—George Richardson, Judge MacLeod, C. M. G., Joseph Rouleau, Paschal Breland, Lieut-Col. Robson, Gosford Irvine, Hayter Reed.

Elected Members.—David Finley Jelly, John Lord, Regina Electoral District; Robert Crawford, Wm. Sutherland, Qu'Appelle Electoral District; H. C. Wilson, M.D., Edmonton Electoral District; Samuel Cunningham, St Albert Electoral District; John D. Lauder, Hugh St. Quentin Ripley, Calgary Electoral District; James Hamilton Ross, Moose-Jaw Electoral District: Owen Hughes, Lorne Electoral District; Charles Mahallsay, Broadview Electoral District; John Sanders Turiff, Moose Mountain Electoral District; Spencer Argyle Bedford, Moosomin Electoral District; F. W. G. Haultain, McLeod Electoral District. Clerk of Council :—Amédée E. Forget.

Hon. E. Dewdney, Indian commissioner; Hayter Reed, assistant Indian commissioner; L. W. Herchmer, commissioner of the N. W., mounted police; W. M. Herchmer, assistaint commissioner N. W. mounted police.

PROVINCE OF MANITOBA.

SEAT OF GOVERNMENT, WINNIPEG.

Lieut. Governor—Hon. James Cox Aikens.

EXECUTIVE COUNCIL.

Hon. Thomas Greenway, Premier, President of Council and commessioner of Agriculture, Statistics, Health and Immigration.
" Joseph Martin, Attorney-General and Railway and Lands Commissioner.
" Jas. E. Prendergast, Provincial Secretary.
" Lyman M. Jones, Provincial Treasurer.
" Jas. A. Smart, Commissioner of Public Works.
" D. H. Harrison, Minister of Agriculture,

HOUSE OF ASSEMBLY
HON. DAVID GLASS—Speaker.

CONSTITUENCIES.	NAME.
Assiniboia	Duncan McArthur.
Beautiful Plains	John Crawford.
London East	Hon. J. A. Smart
London West	J. N. Kirchhofer
Morrison	Roger Marion
Portage	T. Gelley
Cypress	R. S. Thompson
Dennis	D. McLean
Emerin North	Hon. D. H. Wilson.
Emerin South	William Winram.
Lorne	C. S. Douglas.
Lisgar, St Paul	John MacBeth.
Lakeside	K. McKenzie
Marquette	J. A. Macdonell
La Verandrye	Hon. Jas. E. P. Prendergast.
Montain	Thomas Greenway.
Minnedosa East	J. A. Gillies
Minnedosa West	Hon. D. H. Harrison.
Morris	Hon. A. F. Martin
Norfolk	S. J. Thompson
Portage la Prairie	Jos. Martin.
Russell	E. P. Leacock
Rockwood	S. J. Jackson
Shoal Lake	Hon. C E. Hamilton
Souris	J. P. Alexander
Springfield	Thos. H. Smith
St. Andrew's	Hon. John Norquay.
St. Boniface	Hon. A. A. C. LaRivière.
St. Clements	Hon. David Glass, Q.C.
St. François Xavier	F. H Francis
Turtle Mountain	F. M. Young.
Westbourne	Hon. C. P. Brown.
Winnipeg N	E. L. Drewry
Winnipeg S	W. F. Luxton
Woodlands	J. M. Robinson

SHERIFFS.

Colin Inkster, Eastern judicial district
John J. Setter, Central judicial district
Stephen Clement, Western judicial district

PROTHONOTARY'S OFFICE.

Geoffrey H. Walker, prothonotary; Augustus Mills, deputy prothonotary. Eastern judicial district, H. S. Sherwood, record clerk; T. J Tait, entry clerk; G. A. Bétournay, chamber clerk; Ed. Marston, accountant and Law stamp vendor.

MASTER IN EQUITY.

Wm. Leggo, master in equity and referee in chambers; Andrew Lemon, registrar in equity and clerk of records and writs; Thos. D. Cumberland, Thos. H. Gilmour, N. D. Beck and G. R. Howard, special examiners of the Court of Queen's Bench at law and in equity; J. A. W. Innes, deputy clerk records and writs in equity; W. G. Eddie, entering clerk in equity.

CLERK OF THE CROWN AND PLEAS.

John McDonald, clerk Central judicial district.

N. J. Ferguson, deputy clerk Central judicial district.

CORPORATION OF THE CITY.
Hon. J. J. C. Abbott, mayor.

ALDERMEN.

Jacques Grenier, finance, police
M. Laurent, finance, roads
H. Jeannotte, public parks and ferries
A. A. Stevenson, fire, City hall
J. S. Archibald, water
M. Malone, markets, roads
H. B. Rainville, light, City hall
Richard White, City hall, finance
Alex. Germain, health
Arthur Dubuc, parks and ferries, police
J. O. Villeneuve, park commissioner, markets
J. D. Rolland, finance, City hall
J. B. R. Dufresne, markets, parks and ferries
A. S. Hamelin, roads, water
D. Wilson, roads, fire
W. Kennedy, roads, police
Jos. Brunet, roads, light
F. Martineau, water, City hall
W. Farrell, finance, parks and ferries
Jas. McBride, police, markets
W. H. Cunningham, fire, markets
L. H. Boisseau, markets, parks and ferries
J. O. Dupuis, fire, light
V. Grenier, fire, water

Patrick Kennedy, police, light
Denis Tansey, light, health
Oliver Girard, fire, health
Jos. Gauthier, fire, water, health
R. Prefontaine, roads, light,
J. Perreault, finance, health
A. W. Morris, water
Thomas Conroy, water, City hall
W. Clendinning, finance, light, health
James Griffin, health, parks and ferries
N. A. Hurteau, police, parks and ferries
J. C. Robert, markets, City hall

CHAIRMEN OF COMMITTEES.

Finance—Ald. Grenier
Roads—Ald. Laurent
Police—Ald. Jeannotte
Fire—Ald. Stevenson
Water—Ald. Archibald
Markets—Ald. Malone
Light—Ald. Rainville
City hall—Ald. White
Health—Ald. Germain
Parks and Ferries—Ald. Dubuc
Park Commissioners—Ald. Villeneuve

WARDS REPRESENTED.

East Ward—Perrault, J. Grenier, Dufresne
Centre Ward—Hamelin, Rainville, Farrell
West Ward—White, Stevenson, McBride
St Ann's Ward—Conroy, Malone, P. Kennedy
St Antoine Ward—Clendinning, Wilson, Archibald
St Lawrence Ward—Griffin, W. Kennedy, Cunningham
St Louis Ward—Laurent, Dubuc, Boisseau
St James' Ward—Hurteau, Dupuis, Brunet
St Mary's Ward—Robert, Martineau, Jeannotte
Hochelaga Ward—Prefontaine, Gauthier, Rolland
St Jean Baptiste Ward—Germain, Villeneuve, V. Grenier
St Gabriel Ward—Morris, Tansey, Girard

OFFICERS OF THE CORPORATION.

B. A. T. deMontigny, city recorder
Rouer Roy, city attorney
Chs. Glackmeyer, city clerk
James F. D. Black, city treasurer
P. W. St. George, city surveyor
Louis Lesage, superintendent Water works
Lt.-Col. Geo. A. Hughes, chief of police
Wm. Robb, city comptroller
O. Dufresne, city auditor
W. Patton, chief engineer Fire department
P. Lacroix, inspector of buildings
E. O. Champagne, inspector of boilers
F. H. Badger, superintendent telegraph department
Dr. L. Leberge, medical health officer
H. A. Germain, clerk Recorder's court
Alph. Gosselin, assistant city clerk
Chas. Lapierre, accountant Water works
Léandre Ethier, assistant city attorney
P. J. Coyle, do do
W. H. McDunnough, city accountant
S. Cazavan, city cashier
F. B. Lavallée, deputy city surveyor
B. D. McConnell, assistant superintendent Water works
C. P. Naegelé, deputy chief of police
Euclide Christin, clerk City clerk's office
P. L. Macdonell, translator, do
A. Britain, assistant city surveyor; John Brophy, draughtsman; John Barlow, leveller, City surveyor's office
Chas. Arnoldi, accountant; J. M. Geo. Côté, McLean and Chas. Cazavan, clerks—arrears department.
F. X. Castonguay, 1st clerk; John Palmer, B. Tansey, Nicholas Smith, J. T. St. Jean, Gingras, clerks—revenue department.
Geo. E. Starnes, M. Downes, N. Lesage, Jo Rourke, clerks,—Water revenue department
L. Forget, assistant clerk; M. E. Auclair, Bienvenu, clerks—Recorder's court
L. J. N. Narbonne, accountant; P. O'Reil secretary; Jas. Lowe, sewer inspector; J. Flynn, street inspector—road department
Henri Filteau, F. Dowd, Chas. Moretti, cler Water works office
Chs. Glackmeyer, jun., accountant; H. Dul assistant, police department
J. Naud and Francis McCulloch, assist engineers Fire department
I. C. Radford, sanitary inspector; Jos. I. Fly secretary and clerk of statistics; V. H. L febvre, accountant; Geo. Fullum and A. H mall, meat inspectors—health department.
F. X. Gauthier, assistant superintendent te graph department and first operator; Ja Willis and James Ferns, telegraph operato
Wm. McGibbon, superintendent Mount Ro park
D. Soupras, superintendent St. Helen's Isla park
J. Perrigo, clerk, Bonsecours market
O. Gadoua, assistant clerk, do
J. N. Duhamel, clerk, St. Ann's market
A. Robert, clerk, eastern abattoir market
M. Elzéar Dérome, clerk, western abattoir mar
M. Groulx, clerk, Viger market
R. Métras, assistant do
M. O'Connell, clerk, Hay market
R. C. Jolicœur, clerk, St. Lawrence market
C. Daunais, clerk, Papineau market
M. M. Vaughan, clerk, St. Gabriel market
G. Tessier, clerk, St. Antoine market
T. Giroux, clerk, St. James market
J. M. Côté, clerk, Hochelaga market
A. Normandin, clerk, St. Jean-Baptiste marke
Jos. Dumont, L. C. Thérien, I. Ringuette, Thibault, J. Label, M. A. Paradis, J. U. Alph. Bastien and P. M. Adhémar—bailifs
James Darcy, messenger
N. Thibault, janitor
Philéas Arcand, junior messenger
Board of Assessors.—A. Hamilton, chairm T. Dillon, J. W. Grose, P. H. Morin, Ric Thomas, Geo. B. Muir
G. Alph. Normandin, registrar; P. Ter assistant; O. Boivin, W, Caine, A. Lem clerks.

POLICE ALARM.

Art. 1.—12 strokes repeated twice on alarm gongs in each station, and on the a bells, will be the signal for all officers and constables on duty in the stations to proce once to the central station.

Art. 2.—12 strokes repeated three times be the signal for all officers and men at stat and on beat, to proceed at once to the ce station.

Art. 3.—In day-time, after 12 strokes given, all officers and men, not on duty, wi port immediately at the central station. rule will apply to men off duty during the nig

Art. 4.—The strokes will be given in su sion.

Art. 5.—In all cases one reserve man w main in each station.

ntant; J. M. Geo. Côté,
s. Cazavan, clerks—arre

t clerk; John Palmer, B.
Smith, J. T. St. Jean,
venue department.
Downes, N. Lesage, Jo
Water revenue departmest
clerk; M. E. Auclair,
Recorder's court
accountant; P. O'Reil
owe, sewer inspector; J.
ector—road department
Dowd, Chas. Moretti, cler

jun., accountant; H. Du
epartment
ancis McCulloch, assist
partment
itary inspector; Jos. I. Fly
erk of statistics; V. H.
nt; Geo. Fullum and A.
tors—health department.
ssistant superintendent t
nt and first operator; Ja
es Ferns, telegraph operato
superintendent Mount Ro

intendent St. Helen's Isl

Bonsecours market
nt clerk, do
rk, St. Ann's market
astern abattoir market
clerk, western abattoir mar
Viger market
t do
rk, Hay market
erk, St. Lawrence market
Papineau market
lerk, St. Gabriel market
St. Antoine market
St. James market
Hochelaga market
rk, St. Jean-Baptiste marke
C. Thérien, I. Ringuette
el, M. A. Paradis, J. U.
P. M. Adhémar—bailifs
senger
or
unior messenger
ors.—A. Hamilton, chai
. Grose, P. H. Morin, Ric
. Muir
andin, registrar; P. Ter
Boivin, W, Caine, A. Lem

POLICE ALARM.
rokes repeated twice on
ach station, and on the a
signal for all officers and
y in the stations to proce
l station.
kes repeated three times
ll officers and men at sta
proceed at once to the ce

-time, after 12 strokes
and men, not on duty, w
at the central station.
men off duty during the nig
rokes will be given in su

cases one reserve man w
ion.

RE DEPARTMENT—CITY HALL.

Fire Alarm Telegraph.—F. H. Badger, superintendent, 6 Mance st.; F. X. Gauthier, assistant superintendent, and chief operator, 136 Sanguinet st.; James Ferns, 483 Lagauchetiere st., and James Willis, 1701 Ontario st., operators; Abraham Courville, foreman, 62 Albert st.; Sagala, repairer, 109 Sanguinet st.

-Corner St. Jean Baptiste and St Paul sts.
-Corner Jacques Cartier sq. and St Paul st.
-St Gabriel Street Fire Station. Key in Fire Station.
-Corner Notre Dame and St François Xavier sts.
-Corner St Sacrament and St Peter sts.
-Corner St Paul and McGill sts.
-Corner Youville and Common sts.
-Corner Notre Dame and McGill sts.
-Corner Craig and Chenneville sts. (Central Fire Station).
-Corner Craig st. and St Lambert hill.
-Corner Vitré and Sanguinet sts.
-Corner St Lawrence and Lagauchetière sts.
-Corner Dorchester and St Urbain sts.
-Corner Bleury and Dorchester sts.
-Beaver Hall hill.
-St Antoine st. (opposite St Geneviève st.)
-Corner Brunswick and Dorchester sts.
-St Catherine st. (No. 5 Fire Station.)
-Corner St Lawrence and St Catherine sts.
-Corner German and Dorchester sts.
-Corner St Catherine and St Denis sts.
-Corner German and Ontario sts. (No. 6 Fire Station.)
-Corner St Lawrence and Sherbrooke sts.
-Corner St George and Sherbrooke sts.
-Corner University and Sherbrooke sts.
-Corner McGill College av and St Catherine street
-Corner St Lawrence and Charbonneau sts.
-Corner Prince Arthur and Shuter sts.
-Corner King and Common sts.
-Corner Duke and Ottawa sts.
-Corner Dupré lane and St Maurice st.
-Corner St Antoine and Cathedral sts.
-Chaboillez sq. (Fire Station.)
-Wellington st. (Fire Station.)
-Mill st. (Lyman's mills.)
-Corner Wellington and McCord sts.
-Corner Colborne and Ottawa sts.
-Corner Notre Dame and Mountain sts.
-Corner St Antoine and Mountain sts.
-Corner St Catherine and Mountain sts.
-Corner Sherbrooke and Peel sts.
-Corner St Antoine and Guy sts.
-Corner St Martin and St James sts.
-Corner Notre Dame and Canning sts.
-Corner Fulford and Coursol sts.
-Corner William and Seigneurs sts.
-No. 10 Fire Station, St Catherine st. West.
-Grey Nunnery, Guy st., corner Dorchester.
-Canada Sugar Refinery.
-St Gabriel Market (Fire Station.)
-Grand Trunk works (Point St Charles).
-Corner Notre Dame and Bonsecours sts.
-Dalhousie sq. (Fire Station.)
-Corner Wolfe and Notre Dame sts.
-Corner Roy and Drolet sts.
-Corner Sherbrooke and St Denis sts.
-Corner Aqueduct and Dorchester.
-Corner Craig and Visitation sts.
-Corner Cadieux and Courville sts.
-Corner Dorchester and St André sts.
-Corner Mignonne and St André sts.
76—Fire Station No. 11, corner Beaudry and Ontario sts.
78—Corner Shearer and St Patrick sts.
81—Corner Robin and Visitation sts.
82—Corner St Catherine and Panet sts.
83—Corner Maisonneuve and Dorchester sts.
84—Corner Logan and Champlain sts.
85—Corner Champlain and Ontario sts.
86—Corner Congregation and Wellington sts.
87—Corner Menai and Forfar sts.
91—Corner Craig and Gain sts. (Fire Station.)
92—Notre Dame st. opposite Fullum
93—Corner Ontario and Fullum sts.
94—Corner Berri and Dubord sts.
95—Gas works, East end.
96—Rolling Mills, Ste Cunegonde
97—Shedden Co.'s stables, William st.
112—On Notre Dame opposite Rolland's block, Hochelaga ward.
113—Corner Notre Dame and Gale sts.
114—Hochelaga Fire Station. Desery st.
115—Corner Moreau and Notre Dame sts., Hochelaga ward.
116—Corner Moreau and Ontario sts., Hochelaga ward.
117—Corner Marlborough and Logan sts., Hochelaga ward.
118—Corner Notre Dame and Frontenac sts., Hochelaga ward.
119—Corner Iberville and Logan sts., Hochelaga ward.
121—Corner Parthenais and St. Catherine sts., Hochelaga ward.
123—Corner Wolfe and Lagauchetière sts.
124—Corner Dufresne and Mignonne sts.
125—Corner St Christophe and Ontario sts.
126—Corner Wellington and St. Etienne sts.
127—Corner St Hubert and Cherrier.
128—Corner Amherst and St Catherine sts.
129—McDonald's Tobacco factory, Ontario st.
131—Eastern Abattoir.
132—Custom house sq. and St Paul
134—Corner Craig and Hermine sts.
135—Corner McCord and Seminary streets
136—Corner William and Guy sts.
139—C. P. R. work shops, Delorimier avenue
142—No. 13 Fire Station, Seigneurs st.
143—Corner Notre Dame and Guy sts.
145—McTavish st. Reservoir.
149—Canadian Rubber works.
152—Corner Dorchester and Mansfield sts.
153—Corner St Catherine and Fort sts.
154—Cor. Donegani and Windsor sts.
155—Cor. Dorchester and St. Mark sts.
156—Cor. Sherbrooke and Mackay sts.
157—Cor. Ontario and St. Urbain sts.
161—Toll Gate, Lower Lachine Road.
162—Hibernian Crossing.
163—No. 15 Fire Station.
164—No. 273 Centre street.
165—Wheel House.
171—Cor. St. Patrick and Napoleon Road.
172—Rope Walk, St. Patrick street.
173—Cor. Craig and Bonsecours sts.
174—Cattle Yard, Point St. Charles.
211—Cor. Roy and St Hypolite.
212—Cor. Napoléon and Cadieux.
213—Cor. St. Lawrence and St. Jean Baptiste.
214—Cor. St. Denis and St. Jean Baptiste.
215—Cor. Rachel and Sanguinet.
216—No. 13 Fire Station, St. Dominique Street.
217—Cor. St. Lawrence and Marie Anne.
218—Cor. Pantaléon and Marie Anne.
219—Cor. Cadieux and M. Royal Av.
221—Maple, near Roy.

223—New Village, past Logan's Farm.
224—Exhibition Grounds.
225—Cor. Park Avenue and Milton street.
235—Windsor Hotel.

DIRECTIONS TO KEY-HOLDERS.

1. If a fire is discovered in your vicinity, go to the nearest box.
2. Pull the slide down and let go. Remain at the box to direct the firemen.

CAUTIONS.

1. Be certain there is a fire before sounding the alarm.
2. Never sound the alarm for a fire at a distance.
3. Never open the box or touch the apparatus, except in case of fire.
4. Be sure your box is locked before leaving it.
5. Never let the key go out of your possession, unless called for by the Superintendent.
6. If you remove from the locality return the key to the Fire Alarm Telegraph Office.

POLICE COURT OFFICIALS.

Police Magistrates, Matthias Charles Desnoyers and C. A. Dugas; Edmond McMahon, deputy clerk of the Peace and deputy clerk of the Crown, chief clerk; Louis D. René Cotret, Louis Bazinet, Chateauguay de Salaberry, William P. Mullin and L. L. J. Loranger, clerks; Adolphe Bissonnette, high constable; Séverin Champagne, constable; William Fraser, crier of court; Arthur Giroux, messenger.

POLICE DEPARTMENT.

City Police Force.—Lt.Col. G.H. Hughes, chief; C. P. Naegele, deputy chief; Chs. Lancy, sub-chief; Frs. Beauchemin, Wm. Liggatt, S. Niquet, Walter Burke, Olivier Bouchard, James Clarke, Frs. Loye, Arthur Richard, Rosaire Beaudry, Richard Hynes, James Kehoe, Isaie Gauthier, sergeants; Andrew Cullen, chief detective; Ludger Arcand, Patrick Murphy, Siles H. Carpenter, Joseph Gladu, Louis Lapointe, John Robinson, detectives; Chs. Glackmeyer, junior, accountant; Hy. Dulaz, asst. accountant. The whole strength of the force consists of 283 men.

1 Station, City Hall
2 Station, 47 Craig street
3 Station, Cor Beaudry and Ontario streets
4 Station, Cor Ontario and German streets
5 Station, St. George street
6 Station, 17 Chaboillez square
7 Station, 67 Young street
8 Station, Seigneurs street
9 Station, Cor Seigneurs and Grand Trunk sts.
10 Station, 2629 St Catherine, near Guy
11 Station, Notre Dame street, Hochelaga
12 Station, Cor St. Hypolite and St J. Bte streets
13 Station, Ontario near Fullum st.

Government Harbour Police.—Central Station, 183 and 185 Commissioners; Sub-Station Wharf No. 23; H. St. A. Ormond, agent Marine and Fishery Department, inspector; George Murphy, chief constable; W. Donohue, sergeant in charge; Benj. Holdbrook, C. Nourrie, Isaac Lee, James Arnold, James Sherritt, sergeants; and 40 men.

MARKETS.

BONSECOURS MARKET—St Paul st
John Perrigo, clerk; O. Gadoua, assistant clerk
CATTLE MARKET—Craig st., near Viger sq
M. Groulx, clerk; R. Metras, assistant clerk
HAYMARKET—College st
M. O'Connell, clerk
PAPINEAU MARKET—Notre Dame st
C. Daunais, clerk
ST ANN'S MARKET—McGill st
J. N. Duhamel, clerk
ST ANTOINE MARKET—Mountain st
G. Tessier, clerk
ST GABRIEL MARKET—St Gabriel farm
Maxwell Montgomery Vaughan, clerk
ST LAWRENCE MARKET—St Lawrence st
Z. C. Jolicœur, clerk
ST JAMES MARKET—Ontario st
Théodore Giroux, clerk
HOCHELAGA MARKET.—Déséry street
J M. Coté, clerk and weigher
ST JEAN BAPTISTE MARKET—A. Normandi
clerk
EASTERN ABATTOIR MARKET—A. Rober
clerk
WESTERN ABATTOIR MARKET—E. Derom
clerk

MUNICIPAL TAXES.

Abstract of the Assessment By-laws of the Ci Council.

Assessment of 1 per cent. on real estate.
Business tax at 7½ per cent. on rental premises.
Banks—with capital of $1,000,000, or unde $400.
" with capital exceeding $1,000,000, b not exceeding $2,000,000, $500.
" with capital above $2,000,000, $600.
Fire insurance companies—each $400.
Electric telegraph, telephone or electric lig company—each $400.
Life, marine, accident and guarantee insu ance companies—each $200.
Street railway company—$1000 per annum f the first five years; $2000 per annum for the ne five years; $3000 per annum for the next fi years; $4000 per annum for the next five year $5000 per annum for the last five years. Fro 1886.
Gas company—$5,000.
Auctioneers, if they sell only inside their p mises, $160. If they sell also outside their p mises, $200. For each clerk employed to c out, $40.
Brokers—each $50.
Hotelkeepers and innkeepers—graduated sc same as heretofore.
Distillers—$80 for every $400 of rental.
Brewers—$60 " " "
Theatres—$120.
Circus, &c.—$100 per day of performance.
Pawnbrokers—$200.
Pedlars—$20 with cart, $8 without cart.
Ferry Steamboats plying from Laprairie Longueuil—each $200.
Billiards, an annual tax is imposed and sh be levied upon each and every billiard table k and used in the said city at the following ra two instalments, viz:
When there is only one table..... $25
When there are more than one table.
1. For the first six tables.....each 25
2. For each and every additional table..... 15
Billiards—Kept and used in clubs— 20 on each table.
Mississippi or pigeon hole table, payable two instalments on 1st days of May and Nov ber.

Then there is only one table..... $50 00
When there are two or more tables:
For the first table..... 50 00
For each and every additional table 25 00
Ten-pin alleys..... 50 00
Horses—Working, $2.50; pleasure, $6.

CARRIAGES FOR PLEASURE.

Rate of tax.

For every 4 wheeled close carriage, drawn by 2 horses..... $20 00
For every 4 wheeled half-covered carriage, drawn by 2 horses..... 12 00
For every 4 wheeled close or half-covered carriage, drawn by 1 horse 10 00
For every double dennet 8 00
For every gig, buggy or other vehicle mounted on springs and drawn by one horse..... 6 00
For every waggon or other vehicle not above specified, adapted for draught, drawn by two or more horses..... 8 00
For every 2 wheeled vehicle or carriage kept for hire by livery-stable keepers..... 3 00
For every 4 wheeled vehicle or carriage kept for hire by livery-stable keepers..... 4 00

"Provided that in all cases of rate payers having two or more pleasure vehicles in their possession, they shall not be liable to pay the tax on more vehicles than they have horses to drive the same; the highest description of vehicles, however, to be assessed in preference to those of a lesser value."

Dogs—to be licensed annually at the office of the Chief of Police; amount of license,—$2 for a male, and $3 for a female dog.

Tariff of Rates.—To be collected annually by the Chief of Police for licenses issued to carters and others using hackney-carriages or vehicles for the conveyance of passengers, or the transport of goods, wares, merchandise, building materials, produce or other articles in the city of Montreal.

HACKNEY CARRIAGES.

For every cab, caleche or other two-wheeled vehicle..... $ 5 00
For every four-wheeled carriage, drawn by one horse..... 7 00
For every coach or four-wheeled carriage, drawn by two horses..... 9 00
For every omnibus or stage coach..... 16 00

CARTS, TRUCKS, WAGGONS AND OTHER VEHICLES.

The licenses for carts, trucks, and other vehicles used for the conveyance of goods, wares, merchandise, &c., shall be divided into three classes, as follows:—

The first class shall include all carts, trucks, waggons, and other vehicles running within the city for hire or reward, not otherwise expressly provided for, and shall pay:—

For every cart, truck, or other two-wheeled vehicle—*Two Dollars*..... $2.00
For every waggon or four-wheeled vehicle, drawn by one horse—*Six Dollars*..... 6.00
For every waggon or four-wheeled vehicle drawn by two horses, and made to carry a load under 4,000 lbs. weight—*Seven Dollars*..... 7.00
For every heavy waggon, float or other four-wheeled vehicle, drawn by two or more horses, and made to carry heavy articles or materials weighing 4,000 lbs., or upwards—*Nine Dollars*..... 9.00
For every diable—*Four Dollars*..... 4.00

The second-class shall include all carts, waggons or other vehicles used by merchants, traders, manufacturers, contractors, for the conveyance or delivery of the articles or effects dealt in, manufactured, or made use of by them, for each of which there shall be paid, in addition to the rates charged for in the first-class—*Two Dollars and fifty cents*..... 2.50

The third-class shall include all carts, waggons, or vehicles used by expressmen, bakers, brewers, distillers, farmers, or gardeners, for each of which there shall be paid, in addition to the rates charged for in the first-class—*Five Dollars*..... 5.00

1. For every hearse drawn by one horse ... 10 00
2. For every hearse drawn by two horses... 14 00

Parties obtaining licenses, as aforesaid, shall moreover pay the annual assessment on all working horses, employed in drawing the above-mentioned vehicles or carriages at the rate of *two dollars and fifty cents* ($2.50) each, and also twenty-five cents for each number granted by the Chief of Police.

Extract from By-Law No. 65.

TARIFF OF WATER RATES.

Dwelling Houses.—For every Tenement or Dwelling House occupied by one family only:—When assessed at a yearly rental not exceeding $30 per annum, $5 00; when assessed at a yearly rental exceeding $30 but not over $40, $5.75; when assessed at a yearly rental exceeding $40 but not over $50, $6.50; and so on, continuing according to the same scale, that is to say, adding for every additional sum of $10 or any part thereof, $0.75; for every additional family lodging in or occupying any part of such Tenement or Dwelling House, an additional rate shall be exacted equal to one-third of the rate imposed for a single family.

Stores, Shops, Offices, &c.—For each House, part of a House or Tenement occupied as a Store, Shop, Office, Warehouse, Manufactory, or other place of business:—when assessed at a yearly rental not exceeding $50 per annum, $4.00; when assessed at a yearly rental exceeding $50 but not over $75, $5.00; when assessed at a yearly rental exceeding $75 but not over $100, $6.00; and so on, continuing according to the same scale, that is to say, adding for every additional sum of $25, or any part thereof, *One Dollar*, $1.00.

Stores, Shops, Offices and other places of business, when attached to a Dwelling occupied by the same party, to be charged at Dwelling House rates on the full rental of the whole tenement, when such rental does not exceed one hundred dollars per annum.

Schools, Churches, Hospitals, &c.—Every building used as a college, academy, seminary of learning or school, all churches, poor or alms houses, nunneries, houses of industry, and generally all religious or charitable institutions, hospitals and reformatories shall be charged at Shop Rates, to be based and determined upon the interest, at four per cent. of the actual value of the property in each case, the said value as set forth and established in and by the assessment roll last made and revised; provided that all such institutions, with the exception of churches, may, if they see fit, use water by meter and pay therefor at the same rate as distilleries, breweries and other establishments hereinafter mentioned.

Hotels, Taverns, or Eating Houses, Restaurants.—When assessed at a yearly rental not exceeding $100 per annum, $12.00; when assessed at a yearly rental exceeding $100 but not over $150, $17.00; when assessed at a yearly rental exceeding $150 but not over $200, $22.00; and so on, continuing according to the same scale, that is to say, adding for every additional sum of $50 or any part thereof, *Five Dollars*, $5.00.

Provided that for Hotels whose assessed rental per annum will be $400 and over, and which will be provided with at least twenty furnished rooms for the accommodation of travellers, water shall be charged by meter and paid for at the same rate as distilleries, breweries, &c.

Hand Hoses.—For the right to attach and use a hose of not more than one-fourth of an inch orifice, for watering purposes, $2.00.

Building Materials payable in advance.—For every thousand bricks used, the water therefor to be charged, $0.06; for every toise of Masonry, the water therefore to be charged, $0.05; for every thousand yards of plastering, $4.00.

Fountains.—Fountains shall only be supplied with water at the discretion of the Water Committee, and when so supplied shall be charged as follows: for every 100 gallons of water, $0.03; the quantity used to be determined in all cases by the estimate of the Water Committee or by meter.

Baths.—Public Baths, or baths for the use of which a charge is made—for each tub, $6.00; with power to the Water Committee to charge by meter if they see fit.

Horses and Cows.—For each horse, $2.00; for each cow, $1.00; livery stable keepers shall pay—for each single stall, whether occupied or unoccupied, $2.00; hotel and tavern keepers shall be charged—for each single stall, whether occupied or unoccupied, $1.00.

Water Closets.—For each Pan Closet supplied from a cistern, with a service box and valve, $4.00; for each Pan Closet with Underhayes, or any other regulator approved of by the Water Department, $3.00; for each Hopper Closet with Underhayes, or any other regulator approved of by the Water Departement, $3.00; for each Closet of any kind, with cistern, service box, and double valve, $4.00; trough Closets with self-acting valve, or cock, for each seat, or for every two lineal feet, $3.00; for any other kind of closet, each, $15.00.

In dwellings where there is more than one water closet, each additional water closet shall be charged at half rates.

"In dwelling houses or tenements assessed on a yearly rental of one hundred and fifty dollars or under, no charge shall be made for water closets: provided that the exemption thus granted shall not be held as depriving the City from the right to cut off the supply of water in all cases of non-payment of the ordinary annual water-rates."

Urinals.—For each urinal with self-acting valve, or cock, running only when being used: In a Dwelling House or Store, $1.00; in a Bank or public building, $1.50; in a Hotel, Restaurant, Saloon or Tavern, $3.00; for any other kinds of Urinals, $15.00.

Steam Engines.—For stationary high pressure Engines, working not over twelve hours per day:

For each horse power, $7.00; or for every hundred gallons of water (the supply to be determined by meter), $0.03; for stationary low pressure Engines: for every 100 gallons of water (the supply to be determined as above, by meter) $0.03.

All rates herein imposed for Steam Engines shall be separate from and over and above any other rate for water imposed on the premises.

Distilleries, Breweries, &c.—Distilleries, Breweries, Dye Houses, Railway, Printing and Photographic establishments, and all manufacturing establishments, Colleges, Seminaries, Nunneries, Hospitals, Asylums, Academies, Houses of Industry and Reformatories, may be supplied by meter and charged as follows:

When the quantity used averages 1,000 gallons per day or less, at the rate of 30 cents per 1,000 gallons; when the quantity used averages from 1,000 to 2,000 gallons per day at the rate of 27 cents per 1,000 gallons.

From 2,000 to 3,000...	$0.28	From 6,000 to 7,000...	
From 3,000 to 4,000...	0.27	From 7,000 to 8,000...	
From 4,000 to 5,000...	0.25	From 8,000 to 9,000...	
From 5,000 to 6,000...	0.23	From 9,000 to 10,000...	

When the quantity averages over 10,000 gallons per day, 15 cents per 1,000 gallons.

Provided that Charitable Institutions, wholly supported by means of public subscriptions, shall be charged at the rate of one and a half cents per 100 gallons.

The meters shall be furnished by the City and placed within the premises of the consumer, whose duty it shall be to see that the same be protected from frost or injury, the whole under the direction of the Water Department; the meters shall at all times be accessible to the Corporation Meter Inspector.

An annual rent shall be paid by the consumer for the cost and care of such meters, as follows:

For a ½ inch meter..	$3.00	For a 2 inch meter...	
For a ¾ "	3.75	For a 3 "	
For a 1 "	4.75	For a 4 "	
For a 1½ "	8.00	For a 6 "	

The above rent to be paid semi-annually, that is to say: one half on the first day of May, the other half on the first day of November each year.

Persons desirous of supplying their own meters may do so with the previous sanction and written permit of the Superintendent of Water Works.

When water is required for purposes not specified in the foregoing Tariff, the rate shall be fixed by the Water Committee.

The Water Committee shall have power to ascertain, by meter, the quantity of water used in any of the above cases, and charge accordingly.

Discount on Taxes.—Sec. 1—A discount of five per cent. shall be allowed every year to all ratepayers in the city of Montreal, who will pay before the first day of October, and a discount of two per cent. to those who will pay in the month of October, the amount of assessment and rates (drain accounts and special assessments for street improvements excepted) due by them respectively for the then current year.

Sec. 2—"A discount of five per cent. shall be allowed to all water tenants who will pay by instalment the whole of the said rates before the fifteenth August in each and every year."

Extract from By-Law No. 65.

TARIFF OF CARTAGE.

From any place to any other in the First Division, or from any place exclusive of the Harbor wharves to any other place in the City, and vice versa, provided the distance do not exceed ¾ of a mile.

Articles not herein enumerated of a convenient bulk, not over 1,500 lbs. weight, 15 cts. Ashes, pot or pearl, two barrels, 15 cts. Beef, pork or fish, five barrels or tierces, 15 cts. Coal or coke, half a chaldron or half a ton, 15 cts. Crockery, one crate or one hogshead, 15 cts. Flour or fruit, seven barrels, 15 cts. Grain not over 1,500 lbs. weight, 15 cts. Lumber sawn, from yard or boat, 500 feet broad measure, 15 cts. Salt or rice, six bags or six barrels, 15 cts. Firewood, dry, from yard or boat, half a cord, three feet long, 15 cts. Firewood, green or from rafts, half a cord, three feet long, 20 cts. Furniture or luggage, per load, 20 cts. Lumber, green or hard from rafts, 500 feet broad measure, 20 cts. Molasses, sugar or oil, one puncheon, hogshead or load, 20 cts. Pig iron, lead, copper, or tin, one ton, 25 cts. Bar iron or steel, one ton, 30 cts. For every additional half mile, for all above description of goods, 10 cents. And from any of the Harbor wharves to any place in the 2nd or 3rd division within ½ a mile distance from the boundary line of the first division, and *vice versa*, or from any place [exclusive of the wharves] to any other in the City, and *vice versa*, provided the distance do not exceed 1¼ mile,—instead of 15, 20, 25 and 30 cts., the rate shall be 25, 30, 35 and 40 cents.

From any place in the Western section of the first Division

To the stores and wharves below Wellington bridge, north side of Lachine Canal, 20 cts. The stores and wharves below Wellington bridge, south side of Lachine canal, 25 cts. The Basins above Wellington bridge, north side of Lachine canal, 25 cts. The Basins above Wellington bridge, south side of Lachine Canal, and the stores, stations, factories, etc., at Point St. Charles, 35 cents. The stores, factories, etc., at and above St. Gabriel Locks, north of Lachine Canal, 30 cents. The St. Bonaventure Street Railway Station, 20 cents. St. Bonaventure Street, from the lower wharves of the Harbor, 25 cts. And *vice versa* for one load.

And from any place in the Eastern section of the first Division—instead of 20, 25, 25, 35, 30 20, 25 cents, the rates shall be 25, 30, 30, 40, 35, 25, 30 cents.

For any excess over the quantity or weight fixed for a load, additional *pro rata* rates shall be paid.

If delay is caused to the carter by the employer, beyond the time usually required for loading, the carter shall be paid *extra* for such delay at the rate of five cents for every quarter of an hour.

If a carter is called, and there be no load ready for him, or if he be unable to load the goods or articles for want of assistance, he shall be paid as if he carried a load the distance thus unnecessarily travelled.

DIVISIONS REFERRED TO ABOVE.

First Division.—The First Division shall comprise the East, Centre, and West Wards (excluding the south-west side of McGill street and the north-west side of Craig street), and shall be sub-divided into two sections, Eastern and Western, the line of demarcation between them being the centre of St. Lambert and St Jean Baptiste streets.

Second Division.—The Second Division shall comprise the St. Ann, St. Antoine, and St. Lawrence Wards (exclusive of McGill and Craig streets).

Third Division.—The Third Division shall comprise (exclusive of Craig street) the St. Louis, St. James and St. Mary Wards.

TARIFF OF FARES FOR HACKNEY CARRIAGES.

One horse vehicles.—Time allowed— Fifteen minutes, for one or two persons, 25 cents; for three or four persons, 40 cents. Time allowed—Thirty minutes, for one or two persons, 40 cents; for three or four persons, 60 cents.

For the first hour.—For one or two persons, 75 cents; for three or four persons, $1. For every subsequent hour, for one or two persons, 60 cents; for three or four persons, 75 cents.

Two horse vehicle.—Time allowed—Fifteen minutes, for one or two persons, 50 cents; for three or four persons, 65 cents. Time allowed—Thirty minutes, for one or two persons, 65 cents; for three or four persons, 75 cents. For one or two persons, $1; for three or four persons, $1 25 cents.

Baggage.—For each trunk carried in any such vehicle, 10 cents;

No charge for travelling bags, valises, boxes or parcels which passengers can carry by the hand;

a. When the drive exceeds half an hour, hour rate to be charged: fractions of hours for any drive exceeding one hour shall be charged at *pro rata* hour rates as above established for drives by the hour;

b. For drives between midnight and four o'clock in the morning, fifty per cent. shall be added to the tariff rates above established;

c. The tariff by time shall apply to all drives extending beyond the city limits, provided the engagement be made within said limits.

CHIMNEY SWEEPING.

Clauses of Municipal Act regulating dates of sweeping, tariff to be charged therefor, &c.

Sec. 93.—Each chimney in use in the said city shall be swept by licensed sweeps three times at least in the course of every twelve months, to be computed from the first day of January in each and every year, namely:—once between the first of January and the first of May, once between the first of May and the first of September, and once between the first of September and the first of January in each and every year.

Sec. 94.—The said inspector may grant licenses to sweep chimneys as aforesaid to so many qualified persons as he may deem necessary; and he may revoke and withdraw the said licenses whensoever and as often as he may deem expedient; provided, however, that no licensed sweep shall use any brush, broom or other contrivance for the purpose of sweeping chimneys without first having submitted the same to the inspector of buildings for his approval.

Sec. 95.—The inspector may for the purposes aforesaid divide the city into as many districts as he may deem necessary to efficiently carry out the provisions of the next preceding sections, and he may assign a district to every

such sweeper, subject, however, to such changes from time to time as the said inspector may deem expedient to make.

Sec. 96.—Such sweepers will be under the superintendence of the said inspector, and it shall be their duty to obey such orders and instructions as he may from time to time issue in connection with the sweeping of chimneys.

Sec. 97.—The following shall be the fees to be demanded and received by each licensed sweep for cleansing and sweeping chimneys.

For sweeping each chimney in a one story house, eight cents.

For sweeping each chimney in a two story house, ten cents.

For sweeping each chimney in a three story house, thirteen cents.

For sweeping each chimney in a house of four or more stories, fifteen cents.

When any sweeper is specially called upon, outside of his ordinary rounds, to sweep any chimney, the charge in that case shall be twenty-five cents.

Sec. 98.—Such fees shall be payable by the occupant of the house or building wherein such chimneys have been swept, so soon after, and as often as such chimneys are swept; and any person who shall refuse or neglect to pay such fees, or shall prevent any such sweeper from entering into any house or building, or shall in any way obstruct or molest him in the execution of his duties, shall be liable to the penalty hereinafter provided.

Sec. 99.—Whenever any chimney shall take fire, and it shall appear that the occupant of the house or building where such chimney may be had refused or neglected to have the same swept at any of the periods hereinbefore specified, every such occupant shall be liable to the penalty hereinafter provided.

Sec. 100.—The word "Chimney" as applied to the next preceding sections shall mean the nterior flue of such chimney.

COURTS OF JUSTICE,

According to the Provisions of the 20th Vic. Cap. 44.

COURT OF QUEEN'S BENCH.—*Appeal side.*

Hon. Sir A. A. Dorion, Kt., chief justice; hon. Samuel C. Monk, hon. U. J. Tessier, hon. Alexander Cross, hon. F. G. Baby, hon. L. R. Church, puisné judges.

Louis F. W. Marchand, advocate, Q. C., clerk of Appeals; W. E. Duggan, deputy clerk of Appeals for Quebec; Louis Ouimet, deputy clerk of Appeals for Montreal; Joseph Nadeau, special deputy clerk of Appeals for Quebec; Louis Marchand, C. E. G. Lesage, clerks, Camille Leclair, messenger.

Terms.—Montreal.—15th to 27th, both days inclusive, of each of the months of January, March, May, September and November.

Quebec.—1st to 8th, both days inclusive, of each of the months of February, May, October and December.

SUPERIOR COURT.—*Judicial District of Montreal.*

Honorables Francis G. Johnson, Marcus Doherty, Augustin C. Papineau, Louis A. Jetté, Louis O. Loranger, M. Mathieu; Chs. I. Gill, Chs. Peers Davidson; Honey, Longpre & Cherrier, prothonotary Superior Court and clerk of the Circuit Court; George H. Kernick, Louis F. Collard, J. B. Vallée, Frs. Bélanger, Ed. Desmarais, Damase Gareau, and J. E. Champoux, deputies; Charles Bonacina, H. Himsworth, deputy clerks of Circuit Court.

Terms, Montreal. — Every month, except July and August.

Terrebonne, Joliette, Richelieu, Bedford, St. Hyacinthe, Iberville, Beauharnois, terms in those Districts are fixed by proclamation of the Lieut. Governor.

CIRCUIT COURT.

Terms. — Every month, except July and August, Honey, Longpre & Cherrier, clerks.

BAR OF THE PROVINCE OF QUEBEC.

SECTION OF THE DISTRICT OF MONTREAL.

Council, 1884-1885.

Rouer Roy, Q. C., batonnier; Chas. C. De Lorimier, Q. C., syndic; John Dunlop, treas. G. F. Cooke, secretary.

Hon R. Laflamme, Q. C., C. Geoffrion, Q. C., C. Beaudin, S. Bethune, Q. C., W. W. Robertson, Q. C., F. L. Béique, R. E. Fontaine, Q. C., Hart Abbott.

Delegate.—Hon. R. Laflamme, Q.C.

Library Committee.—Rouer Roy, Q.C., president; F. L. Béique, secretary; S. Bethune, Q. C., S. Pagnuelo, Q. C., W. W. Robertson, Q. C., Ch. C. Delorimier, Q. C., N. W. Trenholme.

Board of Examiners.—J. S. Archibald, P. Roy, E. Lafontaine.

Examiners of Stenographers.—Hon. R. Laflamme, Q. C., Chs. C. de Lorimier, Q. C., N. H. Lunn, Hutchinson.

Hugh Taylor	Nov	1
John J. Day, Q. C	June	1
J. Rouer Roy, Q. C	Feb	1
Charles S. Burroughs	May	1
S. Bethune, Q. C	May	1
G. Joseph	Oct	1
Hon. J Armstrong	Feb,	1
Hon. G. Ouimet	Aug	1
E. G. Pelletier	Aug.	1
Euclide Roy	Jan	1
Malcolm McLeod	Dec	1
Eugène U. Piché, Q. C	March	1
George Macrae, Q. C	Nov	1
J. R. Fleming	March	1
Hon. J. J. C. Abbott, Q. C	Oct	1
F. T. Judah, Q. C.	Oct	1
M. Branchaud, Q. C.	Feb	1
W. A. Bates	May	1
John J. Bates	July	1
Hon. R. Laflamme, Q. C	Oct	1
William W. Robertson, Q. C	April	1
James O'Halloran, Q. C	Dec	1
Lawrence J. MacDonald	Dec	1
William Prévost	June	1
Edmund Barnard	Oct	1
George B. Cramp	June	1
Alex. H. Lunn	Feb	1
Joseph M. Loranger	April	1
F. R. Tranchemontagne	Jan	1
Joseph Duhamel	April	1
Joseph A. A. Belle	March	1
John Kennedy Elliot	March	1
Hon. F. E. Gilman	Sept	1
J. A. Jodoin	Sept	1
George Antoine Champagne	Nov	1

ohn L. Morris	June	1859
G. Richard	Aug	1859
ag E. Charpentier	Nov	1859
ésiré Girouard	July	1860
ouis Guilbault	Sept	1860
P. Sexton	Dec.	1860
ancrède C. de Lorimier	Jan	1861
ohn Dunlop	Jan	1861
A. Seers	Jan	1861
ohn Aylen	April	1861
G. D'Amour	July	1861
Vandal	July	1861
ouis Armstrong	Aug	1861
L DeBellefeuille	Sept	1861
Driscoll	Sept.	1861
Globensky	"	1861
dolphe Ouimet	"	1861
méon Pagnuelo, Q. C	Oct	1861
on. J. A. Chapleau, Q. C	Dec	1861
X. Mathieu	Dec	1861
on. F. X. A. Trudel, Q. C	Dec	1861
has. Thibault	Jan	1862
lexis Brunet	April	1862
Branchaud	May	1862
P. Carreau	June	1862
dolphe Fontaine, Q. C	July	1862
ictor Benj. Sicotte	Aug	1862
mes Kirby	Sept	1862
lbert Mirault	Sept	1862
X. Talbot	Sept	1862
nd. W. Terrill	Sept	1862
les N. A. McKay	Sept	1862
E. Fontaine	Oct	1862
A. A. Dorion	Dec	1862
on. Alexander Lacoste, Q. C	Feb	1863
F. Morison	Feb	1863
C. Cowan	Feb.	1863
ohn Joseph Curran, Q.C	March	1863
J. C. Wurtele	May	1863
B. Brousseau	July	1863
E. T. DeMontigny	July	1863
H. Bourgoin	Sept	1863
C. Lacoste	Sept	1863
Charland	Sept	1863
W. Grenier	Oct	1863
W Stephens	Oct	1863
X. Archambault, Q. C	Nov	1863
Demers	Dec	1863
nald G. F. de Laronde	Dec	1863
ward Thomas Day	April	1864
urent O. David.	April	1864
H. Davidson, Q. C	June	1864
Durand	June	1864
O. Joseph	Sept	1864
Z. Paradis	Sept	1864
homas Brossoit	Oct	1864
rthur Desjardins	Nov	1864
ésidée Gagnon	Dec	1864
A. O. Archambault	Oct	1864
Berthelot	Jan	1865
N. A. McConville	Feb	1865
R. Kenny	June	1865
A. Laferrière	July	1865
Macmahon	Aug	1865
on. Chs. L. Champagne, sen	Sept	1865
C. de Lorimier	Oct	1865
R. Lafleur	Nov	1865
on. Louis O. Taillon, Q. C	Nov	1865
W. Trenholme	Nov	1865
ois L. Maillet	Jan	1866
E. Robidoux	May	1866
A. Geoffrion, Q. C	June	1866
ésime Pilon	June	1866
Germain	June	1866
R. Carter	Sept	1866

Thos. P. Butler	Sept	1866
Alp. Houle	Dec	1866
Léon L. Corbeil	Dec	1866
Arthur B. Longpré	Jan	1867
Olivier Augé	Jan	1867
Moïse Corbeil	March	1867
Asa Gordon	March	1867
Edw. Holton	June	1867
Hon. Honoré Mercier, Q. C	June	1867
Henri Eug. Poulin	Sept	1867
F. A. Quinn	Sept	1867
Alf. Dalbec	Nov	1867
John C. Hatton, Q. C	Dec	1867
David R. McCord	March	1868
P. J. Coyle	March	1868
Fred. L. Béique, Q. C	March	1868
Hon. Wm. W. Lynch	June	1868
Thos. J. Doherty	June	1868
Jean B. Doutre	June	1868
John J. Maclaren	June	1868
Robert Short	June	1868
Firmin A. Baudry	Sept	1868
Jos. S. Messier	Sept	1868
J. Martel	Sept	1868
Adolphe Mathieu	April	1869
J. R. Gibb	April	1869
Meredith B. Bethune	July	1869
Alfred Rochon	July	1869
Fred. S. Lyman	July	1869
Jos. E. B. Bureau	July	1869
Léopold Laflamme	Sept	1869
Joseph A. Ouimet	Jan	1870
Alp. Christin	Jan	1870
Urgel A. Denis	Jan	1870
Z. Baril	March	1870
H. C. St. Pierre	July	1870
E. Lareau	Sept	1870
P. M. Durand	Jan	1871
John S. Archibald	Jan	1871
T. P. Foran	Feb	1871
P. H. Roy	July	1871
J. L. C Archambault	July	1871
D. MacMaster	July	1871
R. S. C. Bagg	July	1871
F. L. Sarasin	July	1871
F. G. Bouthillier	July	1871
W. G. Cruickshank	July	1872
Alp. David	July	1872
F. E. N. Boucher	July	1872
Ernest Desrosiers	Jan	1873
Raymond Préfontaine	July	1873
L. C. Lebœuf	July	1873
Chs. L. Champagne, jun	July	1873
Henri B. Rainville	Jan	1874
J. A. Bonin	Jan	1874
Matthew Hutchinson	Jan	1874
Dennis Barry	Jan	1874
Michael S. Lonergan	May	1874
M. A. Adam	April	1874
A. Archambault	July	1874
Pierre A. Archambault	July	1874
Louis H. Archambault	July	1874
Arthur Globenski	July	1874
M. Jos. Clement Larivière	Jan	1875
Philippe Pelletier	Jan	1875
D. R. Barry	Jan	1875
François X. Choquet	Jan	1875
F. Vanasse	Jan	1875
W. S. Walker	July	1875
G. A. Nantel	July	1875
David Major	July	1875
Charles P. Charland	July	1875
Damase Messier	July	1875
Edouard Couillard	July	1875
Rodolphe Desrivières	July	1875

Duncan McCormick	Jan	1876
John S. Hall, jun., Q. C	Jan	1876
Zotique Renaud	Jan	1876
Chs. Henry Stephens	Jan	1876
A. O. T. Beauchemin	June	1876
Odlon Desmarais	July	1876
W. Scallon	July	1876
J. B. Abbott	July	1876
François J. Bisaillon	Jan	1877
Charles J. Doherty	Jan	1877
James N. Greenshields	Jan	1877
Charles B. Major	Jan	1877
Joseph Gédéon Horace Bergeron	July	1877
Mar. Ethier	July	1877
A. E. Forget	July	1877
Etienne J. Guillot	July	1877
Louis Conrad Pelletier	July	1877
John D. Purcell	July	1877
P. Lanctot	July	1877
Frederick D. Monk	Jan	1878
Joseph Edouard Faribault	July	1878
Husmer Lanctot	July	1878
Léon Lorrain	July	1878
Archibald McGoun, jun	July	1878
Pierre Basile Mignault	July	1878
François Xavier Perras	July	1878
Archibald Dunbar Taylor	July	1878
Joseph Adam	July	1878
Siméon Beaudin	July	1878
M. St Jacques	July	1878
Alexander S. Cross	July	1878
M. J. F. Quinn	July	1878
Alphonse Morin	July	1878
H. Archambault	Oct	1878
Ernest G. Levy	Jan	1879
Harry Abbott, Q. C	Jan	1879
Jean Joseph Beauchamp	Jan	1879
Charles James Brooke	Jan	1879
Napoléon Charbonneau	Jan	1879
Hon. George Duhamel	Jan	1879
L. H. O. Gaudet	Jan	1879
Henry J. Kavanagh	Jan	1879
C. P. Roney	Jan	1879
Pierre B. Laviolette	Jan	1879
George Adelard Morrison	Jan	1879
Joseph Palliser	Jan	1879
J. M. McDougall	Jan	1879
C. J. Fleet	Feb	1879
A. D. Nicolls	July	1879
P. G. Martineau	July	1879
P. E. Lafontaine	July	1879
W. B. Nantel	July	1879
J. A. Descarries	July	1879
A. LeBlanc	July	1879
J. A. St. Julien	July	1879
Geo. E. Bampton	July	1879
C. A. Cornellier	July	1879
P. E. Leblanc	July	1879
W. F. Ritchie	July	1879
E. B. Busteed	July	1879
R. D. McGibbon	July	1879
E. N. St Jean	July	1879
Seth P. Leet	Jan	1880
B. C. Maclean	Jan	1880
A. E. Poirier	Jan	1880
Léandre J. Ethier	Jan	1880
J. G. A. Creighton	July	1880
O. Boisvert	July	1880
H. A. Goyette	July	1880
J. B. R. Laplante	July	1880
F. O. Dugas	July	1880
C. Beausoleil	July	1880
J. B. G. Lamothe	July	1880
J. B. Biron	July	1880
Geo. U. Moffatt	July	1880
A. Dorion	July	188[illegible]
P. J. Doré	July	188[illegible]
F. de S. Bastien	Aug	188[illegible]
L. Pignolet	Aug	188[illegible]
M. Baillargé	Oct	188[illegible]
W. P. Sharp	Jan	188[illegible]
Jas. P. Cooke	Jan	188[illegible]
A. L. Beaumont	Jan	188[illegible]
Albert Wm. Atwater	Jan	188[illegible]
A. Cherrier	Jan	188[illegible]
Eugène Lafleur	Jan	188[illegible]
J. K. Forans	Jan	188[illegible]
A. P. Vanasse	June	188[illegible]
L. Ethier	July	188[illegible]
J. D. Leduc	July	188[illegible]
T. Brosseau	July	188[illegible]
L. G. A. Cresse	July	188[illegible]
J. U. Emard	July	188[illegible]
E. J. Guérin	July	188[illegible]
H. G. Lajoie	July	188[illegible]
W. D. Lighthall	July	188[illegible]
A. S. Mackay	July	188[illegible]
J. A. C. Madore	July	188[illegible]
J. G. E. Moreau	July	188[illegible]
W. A. Polette	July	188[illegible]
Chs. Raynes	July	188[illegible]
E. L. Turgeon	July	188[illegible]
R. S. Weir	July	188[illegible]
W. A. Weir	July	188[illegible]
J. E. Paradis	July	188[illegible]
J. O. Drouin	Aug	188[illegible]
J. A. David	Aug	188[illegible]
A. Lamirande	Aug	188[illegible]
A. G. Cross	Sept	188[illegible]
R. T. Heneker	Nov	188[illegible]
P. A. Chasse	Jan	188[illegible]
A. L. DeMartigny	Jan	188[illegible]
Thos. Fortin	Jan	188[illegible]
A. R. Oughtred	Jan	188[illegible]
Jules Quesnel	Jan	188[illegible]
R. C. Smith	Jan	188[illegible]
Donald Downie	Feb	188[illegible]
Henry Aylen	Feb	188[illegible]
L. A. Gauthier	Aug	188[illegible]
A. N. Champagne	July	188[illegible]
L. H. Comeau	Aug	188[illegible]
D. Bergevin	Aug	188[illegible]
C. J. McCully	Aug	188[illegible]
Ulric Lafontaine	Aug	188[illegible]
H. A. Cholette	Aug	188[illegible]
A. Barnard	Sept	188[illegible]
C. L. Gethings	Aug	188[illegible]
N. A. Belcourt	Sept	188[illegible]
P. E. Drouin	Sept	188[illegible]
P. U. Renaud	Oct	188[illegible]
C. Lane	Nov	188[illegible]
T. Poirier	Nov	188[illegible]
A. Girard	Dec	188[illegible]
C. A. Chenevert	Jan	188[illegible]
R. Dandurand	Jan	188[illegible]
H. Jeannotte	Jan	188[illegible]
D. A. Lafortune	Jan	188[illegible]
T. T. Moreau	Jan	188[illegible]
E. A. D. Morgan	Jan	188[illegible]
L. J. Papineau	Jan	188[illegible]
C. H. St Louis	Jan	188[illegible]
Jas. Crankshaw	Jan	188[illegible]
M. J. E. Chagnon	Jan	188[illegible]
Frs. Lefebvre	Jan	188[illegible]
Chs. M. Holt	Jan	188[illegible]
Wm. White	Feb	188[illegible]
J. G. E. Heroux	Feb	188[illegible]
R. Laurendeau	Feb	188[illegible]
J. D. Plamondon	July	188[illegible]
A. Corriveau	July	188[illegible]

	July	188
	July	188
	Aug	188
	Aug	188
	Oct	188
	Jan	188
	Jan	188
	Jan	188
	Jan	188
	Jan	188
	Jan	188
	Jan	188
	June	188
	July	188
	July	188
	July	188
	July	188
	July	188
	July	188
	July	188
	July	188
	July	188
	July	188
	July	188
	July	188
	July	188
	July	188
	July	188
	July	188
	Aug	188
	Aug	188
	Aug	188
	Sept	188
	Nov	188
	Jan	188
	Jan	188
	Jan	188
	Jan	188
	Jan	188
	Jan	188
	Feb	188
	Feb	188
	Aug	188
	July	188
	Aug	188
	Aug	188
	Aug	188
	Aug	188
	Aug	188
	Sept	188
	Aug	188
	Sept	188
	Sept	188
	Oct	188
	Nov	188
	Nov	188
	Dec	188
	Jan	188
	Jan	188
	Jan	188
	Jan	188
	Jan	188
	Jan	188
	Jan	188
	Jan	188
	Jan	188
	Jan	188
	Jan	188
	Jan	188
	Jan	188
	Feb	188
	Feb	188
	Feb	188
	July	188
	July	188

J. R. Loranger	July	1883
les Allard	Aug	1883
E. Dickson	Aug	1883
ex. Jodoin	Aug	1883
Leclair	Aug	1883
B. Blanchette	Sept	1883
Beauset	Jan	1884
Allard	Jan	1884
Gratton	Jan	1884
A. Hutchins	Jan	1884
S. Leroux	Jan	1884
R. Marceau	Jan	1884
Lussier	Jan	1884
O. Pelland	Jan	1884
A. Renaud	Jan	1884
Lacroix	Feb	1884
R. Gouin	March	1884
G. Laurendeau	March	1884
Goldstein	May	1884
E. Beauset	July	1884
Belanger	July	1884
P. Brodeur	July	1884
Bruchesi	July	1884
S. Buchan	July	1884
Coffin	July	1884
L. Desaulniers	July	1884
A. Duclos	July	1884
ex. Falconer	July	1884
ed. Hague	July	1884
A. Lavallée	July	1884
S. Maclennan	July	1884
McConnell	July	1884
E. Mallette	July	1884
O. C. Oliver	July	1884
H. Plourde	July	1884
T. Rielle	July	1884
L Rinfret	July	1884
S. Roy	July	1884
N. Teilier	July	1884
A. Lefebvre	Sept	1884
E. Merrill	Sept	1884
S. Campbell	Oct	1884
X. Dupuis	Jan	1885
Lanctot	Jan	1885
Lussier	Jan	1885
R. Macpherson	Jan	1885
McLennan	Jan	1885

R. D. Mathewson	Jan	1885
Wilfrid Messier	Jan	1885
H. Tucker	Jan	1885
E. J. Bedard	July	1885
J. A. Bernard	July	1885
R. Daigle	July	1885
A. E. Delorimier	July	1885
L. Gerin	July	1885
S. Greenshields	July	1885
H. J. Hague	July	1885
Jos. Hebert	July	1885
H. Pelletier	July	1885
O. Therrien	July	1885
A. W. Smith	Aug	1885
Geo. F. Cooke	Jan	1886
Jas. P. Cullen	Jan	1886
H. A. Germain	Jan	1886
A. L. Marsolais	Jan	1886
J. H. Migneron	Jan	1886
J. M. Perrault	Jan	1886
L. de G. Prevost	Jan	1886
A. J. Brown	July	1886
J. D. Cameron	July	1886
C. E. D'Amour	July	1886
P. Demers	July	1886
J. J. Grignon	July	1886
J. N. Prieur	July	1886
A. Rochon	July	1886
L. W. Sicotte, jun	July	1886
S. Sylvestre	July	1886
J. A. Villiard	July	1886
L. A. Gaboury	Aug	1886
J. Mackie	Aug	1886
D. R. Murphy	Aug	1886
J. R. Murray	Aug	1886
E. Tremblay	Sept	1886
R. S. Lacoursiere	Nov	1886
A. Bachand	Jan	1887
Art. Bruneau	Jan	1887
H. Chauvin	Jan	1887
J. A. Franchère	Jan	1887
H. Gervais	Jan	1887
W. Larose	Jan	1887
Fred. Meredith	Jan	1887
H. Viau	Jan	1887
R. J. Elliot	Feb	1887

JUSTICES OF THE PEACE.

For the City of Montreal.

lexander Charles	Boxer Frederick N.	Coghlin D. J.
llard Louis	Brady Thomas	Comte J. L.
lloway Robert	Brice Alfred	Conway Michael
ederson John	Briggs C. A.	Conway Thos.
agus Wm.	Buchanan Thos.	Copland E. H.
thony Jas.	Bulmer Henry	Cotté Honoré
ahill Michael	Buntin Alexander	Couillard Auguste
lkin John	Burnett Geo F.	Cowper Alexander
tkinson John	Cameron David	Craig D. J.
ger C.	Campbell Robert	Craig Thos.
ld John	Cannon Michael	Crawford David
dgley hon. Wm.	Carters Edward	Cunningham W. H.
llie Chs.	Cassidy John Lewis	Cushing Chs.
rnes Fred.	Chapeleau Z.	Cushing Thos.
nalou Joseph	Chauveau hon. P. J. O.	Cuvillier Maurice
nchamp Jos.	Chester Wm. E.	Cypihot Theodule
agrand Honoré	Childs George	Darling Adam
le Charles E.	Clendinneng William	Davies J. T.
oit Zéphirin	Clerk Alexander	Delorme H.
ger Chas.	Cleroux Louis J. Vitalien	Demers Geo.
rbelot Hon. Jos. A.	Cloran Jos.	Demers Pierre
kerdike Robert	Cochu Frs. X.	Derome Léon
chard J. Bte.	Coderre Jos. Emery	Desrochers Hubert
rque E. J.	Coghlin B. J.	Desrosiers L. J. P.

Devins Richard
Devlin Owen J.
Donnelly Thos.
Doran James S.
Dorion—
Dorion Hon. Sir A. A
Drapeau Louis A.
Dubuc Arthur
Dubuc Frs. X.
Duff John M. M.
Dufour Pierre
Dufresne J. B.
Dufresne J. B. R.
Dufresne L. P.
Egan Christopher
Elliott Edw.
Ellis George
Evans Jas. S.
Ewing S. H.
Fafard Norbert
Farmer Michael
Fauteux Edouard
Ferrier hon. James
Finn Andrew
Florant A. D.
Foster Thos. E.
Fournier Hyacinthe
Fullum George
Gagnon Arthur
Gagnon Joseph
Garand U.
Gardner Robert
Gauthier Elie
Gauthier Léandre
Gauthier Thos.
Giroux Jos.
Godfrey Robt. T., M.D.
Gosselin Alp.
Graham Robert
Grant George Robert
Gravel Jean Adolphe
Gray Henry R.
Grenier Jacques
Griffin Jas.
Griffin John Carr
Groome Peter M.
Guimond C. H. A.
Hagar Chas.
Hamilton Antoine
Hamilton John
Hannaford E. P.
Hannan M.
Hart Theodore
Hawley Jas.
Henderson David H.
Henshaw F. W.
Hétu L. O.
Hickson Joseph
Higgins Andrew Scott
Hingston Wm. H., M.D.
Hogan Henry
Homier J. Bte.
Hoolahan John
Hopkins J. W.
Howard Thos.
Howley James
Hudon Ephrem
Hudon Victor
Huston Chas.
Huston Frank
Hutchinson Matthew
Hutton William Henry
Hyde Geo.
Isaacson J. H.
Jeannotte Hormisdas
Joseph J. Henry
Judah Thomas S.
Kane John
Kavanagh Henry
Kay James
Kay Thomas
Kennedy John A.
Kennedy Patrick
Labadie Joseph A.
Labrecque Anselme
Lacroix P.
Lalonde C. F.
Lamothe Guillaume
Lanning J. J.
Lanthier F.X.
Lapage David
Lapierre Zéphirin
Laporte Anselme
Laporte Hormisdas
Larin Chas.
Larin Léon
Larkin Patrick
Larivée Napoléon
Lavers William
Laurent Michel
Leahy Michael
Leduc Jos.
Lefebvre Napoléon
Lemieux P.
Leprohon Jean L.
Lessard Joseph
Levy Isaac
Lighthall George Rutherford
Lighthall W. F.
Lionais Hardoin
Little Thos.
Loignon Bruno
Lorange Joseph
Lovell John
Luttrell Jos.
Lyman Henry
Lynch Patrick, jun.
Macdonald Duncan
Macfarlane John
Major James E.
Malone Moses
Marier de M. Wm.
Martin T. A.
Martineau Frs.
Mathieu Euclide
McAllen A. K. F.
McBean—
McCambridge Alex.
McCrary Patrick
McDermott Patrick
McDonald William
McDougall John
McEntyre John
McGauvran John W.
McGibbon Alexander
McGoldrick Patrick
McKenzie Wm.
McKeown Edward
McKeown Jas.
McKeown Richard
McLachlan J. S.
McLaren D. K.
McLaren J. C.
McNally Bernard
McNamee F. B.
McNaughton William
McShane Brien
McShane James
McWood William
Mercer Nathan
Merrill Wm. Henry
Meunier Charles
Milloy J. J.
Moisan F. X.
Molson Alexander
Molson J. H. R.
Moore Thos.
Moss Hiam David
Moss Jacob L.
Mount Dr John William
Mousseau F. X.
Mullalby James
Murphy Edward
Murphy John Baker
Murphy P. S.
Murray John
Mussen Thomas
Nelson A. D.
Normandeau P. E.
Ogilvie Alex. Walker
Ogilvie J. A.
Ogilvie John
Ogilvie W. W.
O'Leary J. P. T.
O'Rourke John
Palmer William
Papineau Denis Emery
Parker John
Paterson G. H.
Patterson John A.
Payette Louis
Perrault Louis
Perrault Medard
Phelan Daniel
Picken H. B.
Plante Elie
Plessis dit Belair L. R.
Poupart Joseph
Power John
Prendergast James
Prévost Rémi
Price James
Price John
Prud'homme Max.
Racine Alp.
Rafferty Pat. Thos.
Ramsay William Miller
Rankin John
Rastoul Abraham
Raza Alphonse
Reid Robert
Renaud Alexandre
Ritchie John
Richard Jos.
Rielle Joseph
Rivet Jules
Robertson Andrew
Robertson David
Roberts George
Rodden Wm.
Rodger Thos. A.
Rodier Chas. Seraphin, jun.
Rolland Gabriel L.
Rose hon. J. H.
Rose James
Rosevear W. H.
Ross Wm.
Roy Adolphe
Roy Alfred
Ryan M. P.
Salmon William
Scott Gilbert
Shackell Henry
Shannon Alex
Shearer James

errill Wm. Henry
eunier Charles
illoy J. J.
oisan F. X.
olson Alexander
olson J. H. R.
oore Thos.
oss Hiam David
oss Jacob L.
ount Dr John William
ousseau F. X.
ullalby James
urphy Edward
urphy John Baker
urphy P. S.
urray John
ussen Thomas
elson A. D.
ormandeau P. E.
gilvie Alex. Walker
gilvie J. A.
gilvie John
gilvie W. W.
'Leary J. P. T.
'Rourke John
almer William
apineau Denis Emery
arker John
aterson G. H.
atterson John A.
ayette Louis
errault Louis
errault Medard
helan Daniel
icken H. B.
lante Elie
lessis dit Belair L. R.
oupart Joseph
ower John
rendergast James
révost Rémi
rice James
rice John
rud'homme Max.
acine Alp.
afferty Pat. Thos.
amsay William Miller
ankin John
astoul Abraham
aza Alphonse
eid Robert
enaud Alexandre
itchie John
ichard Jos.
ielle Joseph
ivet Jules
obertson Andrew
obertson David
oberts George
odden Wm.
odger Thos. A.
odier Chas. Seraphin, jun.
olland Gabriel L.
ose hon. J. H.
ose James
osevear W. H.
oss Wm.
oy Adolphe
oy Alfred
yan M. P.
almon William
cott Gilbert
hackell Henry
hannon Alex
hearer James

hearer John Sharp
helton E. E.
heridan James
heridan John
horey Hollis
hort John
imard Joseph
impson Thomas
lattery John
mith Charles
mith George
picer W. J.
t-Amour J. A. C.
tarnes hon. Henry
tephens R. H.
terling John
tevenson A. A.
tevenson P. S.
tewart James
tewart Michael
trachan James
Stuart E. H.
StOnge S.
Tansey Dennis
Taylor T. M.
Terroux Charles A.
Tessier M.
Thayer L. O.
Thompson Joseph
Thompson R. L.
Toner James
Trudeau Romuald
Tucker John
Turcot J. U.
Versailles Jos.
Villeneuve J. O.
Villeneuve N.
Wainwright William
Wait George, jun.
Walker W. S.
Walsh Matthew
Ward Jas. K.
Warren R. C.
Warrington John T.
Watson Chas. S.
Watters Charles H.
White Peter
White Richard
Whyte John
Wilkinson William
Wilson Thomas
Wilson W.
Winter Peter
Wolff Richard
Workman Thomas
Wright Henry B.
Wright Patrick

The Mayor and Aldermen of the city of Montreal, for the time being, are severally Justices of the Peace for the city of Montreal. Sec. 9, sec. 2, and sec. 13.

OFFICERS OF THE PROVINCIAL BOARD OF NOTARIES.

54 *St. James st.*

C. A. E. Gagnon, president; J. A. Archambault, vice-president; N. Perodeau, secretary for Montreal; J. B. Delâge, secretary for Quebec; L. P. Sirois, warden; O. Marin, treasurer.

PUBLIC NOTARIES OF MONTREAL.

Archambault Amédée	Labadie J. E. O.
Archambault Christophe	Labadie M. T. A.
Archambault Ladislas	Lafleur E.
Barnabé Joseph	Laliberté E.
Barsalou Charles	Lamarche V.
Baynes O'Hara	Landry J. P.
Beauchemin J.	Lapalme T
Beaufield R.	L'Archeveque E.
Bédard Louis	Larose E.
Bélanger L.	Latour L. A. H.
Bélanger Théophile	Leclerc C. E.
Bernier R. H.	Leclair O.
Bissonnette A. A.	Lesage J. E. H.
Bontn J.	Lesage C. E. G.
Borlesse G. E.	Leveillé C A.
Brault H A. A.	Levy J seph P. E.
Brodie Hugh	Lighthall G. R.
Brogan A.	Lighthall W. F.
Brousseau A. O.	Lonergan J.
Brunet J. A.	Longtin M.
Chartrand J.	Lyman A. C.
Choquet A.	Mackay Frs. S.
Cleveland Geo. Fred.	Mainville P.
Coderre J. E.	Mandeville F.
Content Médéric	Marin O.
Coutée J. L.	Marion J. P.
Cross W. H.	Marler W de M.
Cushing Chas.	Mavotte F. X.
Dansereau J. C.	McIntosh Edward
Decary A. C.	McLennan W.
Demartigny V. A. L.	Melançon Jos.
Demers G. H.	Mercier J. L. R.
De Salaberry C.	Messier E.
De Salaberry H.	Morin P. G.
Derlin O. J.	Normandeau P. E.
Duval M. J. A.	Normandin G. A.
Doucet T.	Normandin V.
Ducharme Chs. M.	Papineau C. F.
Dumesnil G. H.	Papineau D. E.
Dumouchel L. N.	Papineau J. G.
Dunton R. A.	Parent C. A.
Durand Benjamin	Pepin Henri P.
Duley W.	Perrault M.
Fer John	Perodeau Narcisse
Garand M.	Philipps E. W. H.
Germain C. E.	Philipps W. A.
Grenier L. A.	Pitt J. U.
Griffin J. C.	Plamondon T.
Guay K. C. P.	Prudhomme E.
Guay P. M.	Prefontaine N.
Hart L. A.	Quintal I. A.
Hétu L. O.	Reddy W. B. S.
Hétu L. J. O.	Renaud C. F. P.
Houde L. A.	Rieutord F.
Houlé J. B.	Ross W.
Houlé L B.	Simard E. G.
Hunter H. S.	Simard Joseph
Isaacson A. G.	Stuart Ernest
Isaacson J. H.	Théoret N.
Jobin A. D.	Valiquette E.
Kittson G. R. W.	Wright H. B.
Labadie J. A. O.	

REGISTRARS.

COUNTY.	REGISTRAR.	OFFICE.
Argenteuil	Thomas Barron	Lachute
Arthabaska	M. J. A. Poisson	Arthabaskaville
Bagot	Jos. C. Bachand	St. Liboire
Beauce	Taschereau Fortier	St. François
Beauharnois	Joseph Mayer	Beauharnois
Bellechasse	L S. Forgues	St. Michel
Berthier	Basile E. Pellant	Berthier
Bonaventure	J. G. LeBel	New Carlisle
Bonaventure 2nd.	D. John A. Verge	Carleton
Brome	H. S. Foster	Knowlton
Chambly	Pierre Hurteau	Longueuil
Champlain	G. H. Dufresne	St. Geneviève
Charlevoix & Sag., 1st D.	Charles Du Berger	St. Etienne
Charlevoix & Sag., 2nd D.	Télesphore Fortin	Baie St. Paul
Chateauguay	A. M. Gagnier	Ste Martine
Chicoutimi	Ovide Bossé	Chicoutimi
Chicoutimi 2nd D.	Calixte Hebert	Hebertville
Coaticook	Otis Shurtleff	Coaticook
Compton	Samuel Orr	Cookshire
Deux-Montagnes	Dosithe Dupras	St. Scholastique
Dorchester	F. Fortier	St. Hénédine
Drummond	P. N Dorion & J. Mairs	Drummondville, O.M.
Gaspé	Joseph X. Lavoie	Percé
Laprairie	J. B. Varin	Laprairie
Huntingdon	And. Somerville	Huntingdon
Iberville	Michel A. Bessette	Iberville
Iles de la Madeleine	E. A. Brasset	Amherst
Jacques Cartier and Hochelaga	N. M. Lecavalier, F. Filiatrault	Montreal
Joliette	Chs. G. Beaudoin	Joliette
Kamouraska	Henri Garon	St. Louis de Kamouraska
L'Assomption	J. L. Martel	L'Assomption
Laval	A. E Léonard	Ste. Rose
Lévis	L. N. Carrier	Lévis
L'Islet	Arsène Michaud	St. Jean Port J
Lotbinière	L. E. Lemay	St Croix
Maskinongé	C. Caron	Riv. du Loup
Megantic	W. H Lambly	Inverness
Missisquoi	R Dickinson	Bedford
Montcalm	A. E. Thibaudeau	St. Julienne
Montmagny	Edouard Lavergne	Montmagny
Montmorency	Gabriel Dick	Chateau Richer
Montreal East	J. C. Auger	Montreal
Montreal West	W. H. Ryland	Montreal
Napierville	A. Richardson	Napierville
Nicolet	Jos. A. Blondin	Becancour
Orleans Isle (d')	Bruno Peltier	St. Laurent

Ottawa	L. Duhamel	Hull
Pontiac	Walter Rimer	Havelock
Portneuf	H. G. de St. Georges	Cap Santé
Quebec	E. Remillard & C. Trudel	Quebec
Richelieu	Jules Chevalier	Sorel
Richmond	C. A. P. Cleveland	Richmond
Rimouski No. 1	J. B. Saucier	St. Jerôme de Matane
Rimouski No. 2	L. G. Casgrain	Rimouski
Rouville	H. Eugène Poulin	Marieville
Shefford	Joseph H. Lefebvre	Waterloo
Sherbrooke	E. E. Johnson	Sherbrooke
Soulanges	J. Stephens	Coteau Landing
Stanstead	C. M. Thomas	Stanstead Plain
Ste. Anne des Monts	Jos. Thibault	St. Anne des Monts
St. Hyacinthe	Joseph Nault & H. St. Germain	St. Hyacinthe
St. Johns	J. P. Carreau	St. Johns
St. Maurice	R. Kiernan	Three Rivers
Temiscouata	Elie Mailloux	St. Jean Baptiste de Isle Verte
Terrebonne	L. G. Lachaise	St. Jerôme
Vaudreuil	Frs. de S. Bastien	Vaudreuil
Verchères	Jos. Geoffrion	Verchères
Wolfe	E. S. Darche	South Ham.
Yamaska	L. M. Blondin	St. François

COMMISSIONERS FOR RECEIVING AFFIDAVITS for the Superior Court of Montreal in the City of Montreal.

Jos. Jones, William Ross, P. E. Normandeau, G. H. Kernick, L. H. Collard, J. O. Labranche, Wm. F. Lighthall, John H. Isaacson, John Carr Griffin, Charles E. Belle, Joseph Octave Villeneuve, Léandre Fauteux, Louis Napoléon Dumouchel, André Damase Jobin, Robert Watson, Joseph F. Durand, David Craig, J. M. M. Duff, Arthur M. Perkins, Hugh Brodie, Adolphe Cherrier, William A. Phillips, Joseph F. Dubreuil, H. A. A. Brault, Alex. Moffat, N. G Bourbonnière, Ramon Beaufield, O. J. Devlin, T Doucet, J. E. O. Labadie, E. McIntosh, L. A Desrosiers, J. L. Coutlée, L. J. Lajoie, O'Hara Baynes, Arthur H. Plimsoll, Duncan McFarlane David LeMay, Hugh Mackey, jun., Thomas M. Marson, N. Perodeau, Wm. Bruce, jun., J. Cartier, jun., Joseph C. E. Levy, J. Brossoit, David Seath, W. S. Walker, Louis D. Gareau, jun., W. B. S. Reddy, M. W. Gorman, J. L. Lamplough, C. A. Leveillé, Ubalde Garand. G. H. Dumesnil, Geo. R. Locker, Robert Miller, Hon. J. J. C. Abbott, A. M. Archambault, Am. Archambault, C. Archambault, J. R. Alexander, Jos. Aussom, Adol. Beauvais, Chs. Baillie, S. C. Bourgeois, Frs. Belanger, J. H. Barbeau, Louis Bedard, H. A. Bain, L. Belanger, M. Berthiaume, E. Bauset, H. L. Benson, A. C. A. Bissonnette, D. Barry, A. Brogan, Wm. A. Campbell, H. D. Coté, T. H. Christmas, F. G. Cleveland, Wm. Campbell, H. C. H. Chapman, J. A. Chaurest, J. Coghlan, C. J. Coursol, C. Cushing, A. D'Amour, A. C. Decarey, O. Dandurand, J. R. Desrosiers, J. C. Dansereau, J. D. Davison, C. H. Dobbin, E. H. Duff, H. Duchesneau, M. H. Escott, A. Elliott, A. Z. Etue, E. Evans, J. Fulton, Ferd. Fauré, S. C. Fatt, D. Fraser, John Fair, J. Ferguson, C. E. Gagnon, Robert Gee, L. A. Gladu, Chas. Gowans, E. Guerin, C. Germain, L. Hart, Geo. Hyde, M. Hutchinson, J. Irvine, A. G. Isaacson, H. Jeannotte, A. L. Kent, O. B. Kemp, R. W. Keefer, G. R. W. Kittson, J. Livingstone, J. N. Leclerc, L. E. Lionais, A. Lecours, E. L'Archeveque, J. A. Legris, Wm. Lindsay, Jas. Lynch, A. E. Leonard, P. Leprohon, G. R. Lighthall, Geo. R. Locker, A. C. Lyman, J. Macrae, J. P. Marion, P. Mainville, Z. Maynard, J. Macintosh, O. Marin, Wm. McLennan, Angus McKay, W. M. Marler, P. G. Morin, Wm. McGoun, Hon. G. Ouimet, R. W. Oliver, L. Ouimet, C. F. Papineau, D. E. Papineau, J. B. N. Papineau, L. J. A. Papineau, A. M. Perkins, A. P. Pharand, Jos. Poirier, Ant. Phaneuf, P. S. Ross, Alex. Reed, H. Stubbindorf, A. Symmes, A. J. Simpson, J. S. Shearer, E. Sicotte, E. H. Stuart, John Taylor, V. Thom, B. Therring, J. M. Taylor, J. B. Vallee, H. B. Wright, A. J. Whitton, C. H. Wethey, W. B. S. Reddy, David LeMay, John Dunlop, David Fraser, W. R. Hibbard, Christophe Archambault, James R. Roaf, Edmond Guerin, Eugène G. Simard, Robt. McFarlane, R. P. Heneker, Médard Perrault, S. Thompson, Joseph E. Parent, John R. Hutchison, Chas. Rousseau, Rufus Neville, Toronto; Robt. A. Dunton, Aimé Geoffrion, Jos. X. Pauzé, Jos. A. O. Labadie, N. P.; Jas. Lonergan, N.P.; Jos. Barnabé, Thos Hawkins, Chas. E. A. Houle, Frs. Henry Chrysler, Ottawa; Geo. N. Watier, Fred. J. White, H. H. Brosseau, Chas. A. Hanson, Eusèbe Laliberté, John Fair, H. B. Picken.

COMMISSIONERS FOR TAKING AFFIDAVITS for use in the Province of Newfoundland.

Wm. Morris, 1737 Notre Dame.

COMMISSIONERS FOR TAKING AFFIDAVITS for use in the Province of Manitoba.

John M. M. Duff, W. Alex. Caldwell, Robert D. McGibbon, C. B. Carter, W. B. S. Reddy, W. S. Walker, T. P. Butler, O'Hara Baynes, E. C. Monk, Frederick W. Terrill, W. Lord Ross, Jos. Frigon, C. Cushing, Geo. R. Locker.

COMMISSIONERS FOR TAKING AFFIDAVITS for use in the Province of New Brunswick.

John M. M. Duff, 118 St. James St.; W. S. Walker, 59 St. François Xavier St.; Geo. R. Locker, 64 Victoria St.; O'Hara Baynes, 18 St. Alexis St.; C. Cushing, 110 St James.

COMMISSIONERS FOR TAKING AFFIDAVITS for use in the Province of Nova Scotia.

W. S. Walker, 1727 Notre-Dame St.; O'Hara Baynes, 18 St. Alexis St.; Geo. R. Locker, 64 Victoria; C. Cushing, 110 St James.

COMMISSIONERS FOR TAKING AFFIDAVITS for use in the Province of Prince Edward Island.

W. S. Walker, 1727 Notre-Dame St.; Geo. R. Locker, 64 Victoria St.

COMMISSIONERS TO ADMINISTER OATHS to Public Officers.

Hon. S. C. Monk, C. J. Coursol, Q.C., Alfred de Beaumont, Louis Wilfrid Sicotte and John Sleep Honey.

COMMISSIONERS FOR TAKING AFFIDAVITS in the Province of Quebec to be used in the Province of Ontario.

Charles J. Coursol, Q.C., hon. J. J. C. Abbott, Q.C., George Macrae, Q.C., T. T. Judah, Q.C., John H. Isaacson, W. B. Lambe, James Kirby, Henry Chapman, William A. Phillips, P. E. Normandeau, William Ross, Theodore Doucet, J. C. Griffin, Wm. F. Lighthall, Edward Holton, John Cassie Hatton, Ivan Wotherspoon, D. J. Craig, Chas. Cushing, O'Hara Baynes, R. Watson, A. McGoun, Alex. Moffat, Andrew J. Stewart, J. L. Coutlée, Arthur H. Plimsoll, Duncan McFarlane, P. S. Gendron, A. B. Stewart, J. M. M. Duff, John S. Shearer, Samuel C. Fatt, Gershom Joseph, William Bruce, jun., N. Perodeau, David Seath, W. S. Walker, D. Barry, C. B. Carter, R. W. McGibbon, W. B. S. Reddy, T. P. Butler, John Irvine, F. S. Lyman,

L. Oulmet, C. F. Papin
. B. N. Papineau, L. J. A
xins, A. P. Pharand, Jos
, P. S. Ross, Alex. Reed
ymmes, A. J. Simpson, J
ite, E. H. Stuart, John
Therring, J. M. Taylor, J. R
. J. Whitton, C. H. Wethey,
vid LeMay, John Dunlop,
ibbard, Christophe Archam
Edmond Guerin, Eugène G.
ane, R. P. Heneker, Médard
, Joseph E. Parent, John R.
Rousseau, Rufus Neville,
unton, Aimé Geoffrion, Jos.
abadie, N. P.; Jas. Loner
bé, Thos Hawkins, Chas.
ary Chrysler, Ottawa; Geo.
hite, H. H. Brosseau, Chas.
Laliberté, John Fair, H. R.

OR TAKING AFFIDAVIT
vince of Newfoundland.
Notre Dame.

OR TAKING AFFIDAVIT
nce of Manitoba.
W. Alex. Caldwell, Rober
B. Carter, W. B. S. Reddy
. Butler, O'Hara Baynes, E
W. Terrill, W. Lord Ross
ing, Geo. R. Locker.

OR TAKING AFFIDAVIT
nce of New Brunswick.
118 St. James St.; W. S
nçois Xavier St.; Geo. R
St.; O'Hara Baynes, 18 S
ng, 110 St James.

OR TAKING AFFIDAVIT
nce of Nova Scotia.
27 Notre-Dame St.; O'Har
is St.; Geo. R. Locker, 6
, 110 St James.

OR TAKING AFFIDAVIT
rovince of Prince Edwar
7 Notre-Dame St.; Geo. R
St.

O ADMINISTER OATH
k, C. J. Coursol, Q.C
, Louis Wilfrid Sicotte an

OR TAKING AFFIDAVIT
Quebec to be used in th
Q.C., hon. J. J. C. Abbot
e, Q. C., T. T. Judah, Q.C
W. B. Lambe, James Kirby
liam A. Phillips, P. E. No
Ross, Theodore Douce
. F. Lighthall, Edwar
ie Hatton, Ivan Wother
has. Cushing, O'Hara Bayne
un, Alex. Moffat, Andrew
ee, Arthur H. Plimsoll, Du
S. Gendron, A. B. Stewar
S. Shearer, Samuel C. Fa
William Bruce, jun.,
th, W. S. Walker, D. Barr
McGibbon, W. B. S. Redd
Irvine, F. S. Lyman,

cmaster, J. Taylor, Chas. Baynes, Frederick
Terrill, F. Hague, Jos. Frigon, H. B.
cken.

MMISSIONER FOR TAKING AFFIDAVITS
r use in the states of New York, Massachu-
etts, Illinois, Indiana, Vermont, Missouri and
Pennsylvania
Fred Wm. Terrill, 132 St James.

MMISSIONERS TO ENLIST AND ATTEST
oldiers or persons desirous of entering Her
Majesty's service under the Imperial Act 12
V., c. 10.
Charles Joseph Coursol, Q.C., M.P.

OWN AND PEACE OFFICE.
L. W. Sicotte, clerk of the Crown and of the
ace; Edmond McMahon, deputy; C. Doucet,
eputy and accountant, and superintendant of
rown witnesses; Ulric Lafontaine, deputy;
lian Hamilton and Chs. Benoit, clerks; Elie
anthier, messenger.

ACE OFFICE.
C. Aimé Dugas and M. C. Desnoyers, Judges
f the sessions of the Peace; Edmond McMahon,
eputy clerk f the Peace; W. P. Mullin, J. J.
ranger, Charles Daoust, A. E. Corriveau, J. E.
emblay, R. R. DeCotret, clerks; Arthur
roux, messenger; Wm. Fraser, crier.

IGH CONSTABLE'S OFFICE.
Adolphe Bissonnette, high constable; L. S.
issonnette, deputy high constable; Severin
hampagne, constable.

AW STAMP OFFICE.
L. Prévost, clerk; A. Boileau, 2nd clerk.

EGISTRY OFFICE for the Registration Divi-
ion of Montreal.
Warwick H. Ryland, registrar, Court house,
17 Notre Dame.

EGISTRY OFFICE for the counties of Hochelaga
nd Jacques Cartier.
Lecavalier & Filiatrault, registrars, 63 St
abriel.

OURT OF THE GENERAL SESSIONS OF THE
PEACE.
M. C. Desnoyers and Calixte Aimé Dugas,
udges of the Sessions.

ONSULATES AND VICE-CONSULATES.
Argentine Confederation, J. A. McGuire; F.
. Henshaw, vice-consul, 4 Custom House sq.
Austro-Hungarian, Edward Schultze, 509 St.
aul.
Belgian, Jesse Joseph, 156 St James st.
ensil, John Magn, vice-consul. 6 Port.
Chili and Peru, George B. Day; F. C. Henshaw,
ice-consul, 4 Custom House sq.
Danish, J. F. Wulff, 32 St Sulpice st.
French consul, M. Dubail, Quebec; Moses
ewbob, vice-consul, 86 Union av.
German Empire, Wm. C. Munderloh, consul,
St. Sulpice.
Hawaiian Kingdom, Dickson Anderson, con-
ul, 227 Commissioners street.
Italy, Wm. Winfield Bonnyn, consul; Wm.
isher, vice consul, Halifax; A. M. F. Gianelli,
onorary consul, Toronto; C. Mariotti, vice con-
ul, 17 Beaver Hall hill.
Netherlands, S. B. Heward, vice-consul, 89 St
rançois Xavier st.
Peru, G. B. Day; F. C. Henshaw, vice-consul,
Custom House sq.
Portugal, F. A. Routh, 195 Commissioners.
Sweden and Norway, J. F. Wulff, vice-consul
32 St Sulpice st.
Republic of Uruguay, Fred. C. Henshaw, vice-
consul, 4 Custom House sq.
Spanish consul-general for the Dominion,
Conde de Premio Real, Quebec.
Spanish vice-consul, J. L. Leprohon, M. D.;
office hours 1 to 3; 237 St Antoine st.
Switzerland, A. N. Aubin, consul, 412 St Paul
street.
United States consul-general for the B. N. A.
Provinces, hon. W. A. Anderson; U. S. vice and
deputy consul-general, P. Gorman, 246 St. James
st.

MARRIAGE LICENSES.
John M. M. Duff, chartered accountant, and commissioner for taking affidavits, issuer for the Province of Quebec, 320 St. James st., residence, 3 McGill College av
C. Cushing, B.C.L., of C. Cushing, H. S. Hunter, R. A. Dunton, notaries public and commissioners, issuer for the Province of Quebec, 110 St. James street; residence 1377 Dorchester street.
Wm. F. Lighthall, notary, issuer for the Province of Quebec, 156 St. James street; residence 913 Dorchester street.
W. Simpson Walker, B.C.L., advocate, issuer for the Province of Quebec, 1727 Notre Dame street; residence Longueuil.
T. P. Butler, D.C.L., advocate, commissioner for taking affidavits for use in Ontario and Manitoba, issuer for the Province of Quebec, 156 St-James street; residence Longueuil.
O'Hara Baynes, B.C.L., notary and commissioner for receiving affidavits for the Provinces of Manitoba, Ont., Quebec, N. S. and N. B., 18 St Alexis; residence 13 Durocher
Isaacson John H., notary, commissioner for taking affidavits, issuer for Province of Quebec, 49 St. Frs. Xavier.

CUSTOMS DEPARTMENT.
Corner Commissioners and Common sts.
M. P. Ryan, collector of Customs and registrar of shipping; John Lewis, surveyor and warehouse keeper.
Collector's Office—Wm. J. O'Hara, chief clerk; S. Cross and H. McLaughlin, clerks.
Long Room — Francis Crispo, chief clerk; F. A. Lavoie, cashier; E. J. Scott, assistant cashier; James Dunne, Arthur Malbœuf, John F. Campbell, George Smith, John S. Miller, H. A. Lemieux, R. Lunny L. D. Penham and H. J. Mooney, clerks; Peter Donovan, clerk in charge of postal department; H. R. S. Trestler, T. Major, assistants.
Record Office.—A. Girard, first clerk; J. S. Sorley, H. D. Brady, jr., T. P. Tansey, Robt Warren, L. N. Aubertin, J. S. Loyer, J. S. McCallum, C. Brady clerks.
Shipping Office—John Cox, first clerk; W. J. McKenna, clerk.
Statistical Office—J. P. Purcell, first clerk; Alphonse Laurin, R. P. Barrett, George W. Ryan, A. P. Belair, W. J. McCaffrey, H. Green, P. Mooney, clerks.
Surveyor and Warehouse Keeper's Office—Edwin Blomeley, first clerk; Thomas Chambers, J. Davis, H. N. Isaacson, John McClusky and A. Laurin, jr., clerks.
Daily Register Office—A. A. Lantier, clerk; W. H. Monsell, re-checking clerk.
Locker's Office — J. B. Coallier, chief locker; Louis J. Tessier, assistant.

Tide Surveyor's Office.—Rémi Boyer, tide surveyor and measurer of shipping; T. W. Nicholson, assistant.

Landing Waiters' Office.—Edouard Meyer, chief landing waiter; Samuel Tidmarsh, J. E. Lamer, Magloire Charland, E. H. Mercier, J. Brosseau, W. J. Crowhurst, landing waiters; E. Tighe, clerk; Fred. Bennett, record keeper; H. Murren, messenger.

Gauger and Weigher's Office.—Samuel Corner, gauger and weigher; W. F. Casey, and J. Z. Corbeil, assistant gaugers; Wm. Todd, acting messenger.

Housekeeper and Messenger.—Thomas Hughes.

Examining Warehouse, cor McGill and Common streets.—J. F. Hilton, Archibald Moir, Jas. Stephenson, J. D. L. Ambrosse, J. Hatchette, appraisers; A. Lanthier, P. A. Mercier, George Faulkner, E. Mercier, T. Brossard, J. H. Douglass, assistant appraisers; H. Jokisch, appraiser's clerk; J. A. Jordan, invoice clerk; Richard Thomas, examining warehouse keeper; O. Bouiez, ticket clerk; D. L. Duncan, McIntyre Sclater, J. A. Thompson, clerks; George Craven, storeman; T. A. Cummins, messenger; J. Mailloux, G. Labelle, N. Limoges, T. Cartier, J. Stinson, J. Chambers, J. Murray, J. Mathewson, A. Nugent, T. Ryan, J. Morrison, packers; Thomas Ryan, engineer; William Wallace and O. Boyer, firemen.

INLAND REVENUE DIVISION OF MONTREAL.

Offices, Custom House sq.

Montreal Inspection District.—Revenue Divisions of Montreal, Sorel, Joliette, St. Hyacinthe, Terrebonne, Beauharnois, Iberville, Sherbrooke, and Three Rivers.

District Inspector.—Raphael Bellemare.

Montreal Revenue Division.—City of Montreal, Counties of Hochelaga, Jacques Cartier, Laval, Vaudreuil, Soulanges, Laprairie, Chambly.

Collector.—J. L. Vincent.

Deputy Collector.—John Dodd.

Deputy.—H. Lawlor.

Accountant.—Dugald Macdonald.

Assist. Accountants.—H. T. Lecours and L. C. A. Ste. Marie.

Cashier.—A. St. Louis.

Public Analyst.—Dr. J. Baker Edwards.

Officer for Inspection of Food.—A. Watkins.

Excise Officers.—W. Hastie, R. Richard, Jacques Villeneuve, Charles Barker, William Bulmer, D. Goron, James Manning, T. Malo, J. P. Beauchamp, J. B. E. L. St. Marie, Thomas Fox, J. L. Perry, A. Hudon, J. P. Tansey, E. Millier, Jos. Baby, A. Pinsonesault, L. Dumouchel, G. E. Panneton, J. W. Scullion, J. C. Baby, W. Caven, J. D. Quinn, E Forest, John D. Fox, J. J. Coleman, Michael McClanaghan, J. J. Costigan, F. X. J. A. Toupin, Geo. Laporte, H. J. S. Dixon, E. J. O'Flaherty.

Messenger and Housekeeper.—Patrick Cullen.

PROVINCIAL REVENUE DISTRICT OF MONTREAL.

Office, 63 St. Gabriel Street.

Wm. B. Lambe, collector Provincial revenue; Philorum Lamontagne, deputy collector.

MARINE AND FISHERIES.

Agent and Representing Department in Montreal.—H. St. A. Ormond, 183 and 185 Commissioners; residence, 51 Coursol.

IMMIGRATION.

J. J. Daley, Dominion agent; Wm. McNichols, assistant agent, office 517 St. James st.

HARBOR COMMISSIONERS.

Offices.—Harbor Commissioners' Building, 27 Common street.

Andrew Robertson, chairman; J. O. Villeneuve, Edward Murphy, Henry Bulmer, Victor Hudon, Hugh McLennan, Charles H. Gould, hon. J.J.C. Abbott, mayor and Andrew Allan, commissioners; Alexander Robertson, secretary; Robt. A. Eakin, clerk; John Kennedy, chief engineer; A. B. Savigny mechanical engineer; Geo. E. Smart, clerk; J. M. Nelson, assistant engineer; Thomas Howard, harbor master; L. St. Louis, assistant harbor master; John Ferns, wharfinger; Capt. C. Opzoomer, assistant wharfinger; Martin Brennan, water bailiff; W. T. Dickson, clerk; Richard Gahan, caretaker.

The duties of the late Trinity House are now performed by the Harbor Commissioners.

TARIFF OF PILOTAGE.

Approved of by the Governor General in Council, 5th March, 1877.

From the Harbor of Quebec to Portneuf and the opposite side of the River St. Lawrence, or below Portneuf and above the Harbor of Quebec:

For the Pilotage of any Vessel in tow or propelled by steam (except as hereinafter mentioned), for each foot of draught of water, upwards, 50c; downwards, 50c.

For the Pilotage of any Seagoing Vessel propelled by steam, for each foot of draught of water, upwards, 62½c.; downwards, 62½c.

For the Pilotage of any Vessel under sail, for each foot of draught of water, upwards, $1.05; downwards, 70c.

From the Harbor of Quebec to Three Rivers and the opposite side of the River St. Lawrence, or any place above Portneuf and below Three Rivers:

For the Pilotage of any Vessel in tow or propelled by steam (except as hereinafter mentioned), for each foot of draught of water, upwards, $1.50; downwards, $1.50.

For the Pilotage of any Seagoing Vessel propelled by steam, for each foot of draught of water, upwards, $1.75; downwards, $1.75.

For the Pilotage of any Vessel under sail, for each foot of draught of water, upwards, $2.60; downwards, $1.90.

From the Harbor of Quebec to Sorel and the opposite side of the River St. Lawrence, or any place above Three Rivers and below Sorel:

For the Pilotage of any Vessel, in tow or propelled by steam (except as hereinafter mentioned), for each foot of draught of water, upwards, $1.50; downwards, $1.50.

For the Pilotage of any Seagoing Vessel propelled by steam, for each foot of draught of water, upwards, $1.87½; downwards, $1.87½.

For the Pilotage of any Vessel under sail, for each foot of draught of water, upwards, $3.15; downwards, $2.10.

From the Harbor of Quebec to the Harbor of Montreal, or to any place above Sorel, and below the Harbor of Montreal:

For the Pilotage of any Vessel in tow or propelled by steam (except as hereinafter mentioned), for each foot of draught of water, upwards, $2; downwards, $2.

For the Pilotage of any Seagoing Vessel propelled by steam, for each foot of draught of water, upwards, $2.50; downwards, $2.50.

For the Pilotage of any Vessel under sail,

each foot of draught of water, upwards $4.20; downwards, $2.80.

From the Harbor of Montreal to Sorel, or to any place above Sorel and below Hochelaga, and from Sorel, or any place above Sorel and below Hochelaga, to the Harbor of Montreal, for each foot of draught of water for each such pilotage, upwards, $1; downwards, $1.

For the Removal of any Vessel from one wharf to another in the Harbor of Montreal the sum of $5.

LACHINE CANAL.

John O'Neill, collector; Thomas McNally, Frank Bussières, Joseph St. Louis, A. P. Giroux and John Arahill, clerks.

SUPERINTENDING ENGINEER'S OFFICE DEPARTMENT OF RAILWAYS AND CANALS, P. Q.

E. H. Parent, superintending engineer; L. A. Lesage, secretary and accountant of Canals P.Q.; A. Duchesneau, draughtsman and clerk; Geo. Dowker, paymaster Canals; Michael Conway, superintendent Lachine Canal; François Corbeille, wharfinger.

MONTREAL POST OFFICE.

127 *St. James st. cor St. François Xavier st.*

Guil. LaMothe, postmaster; M. Emery, assistant postmaster; H. A. Bourret, H. Huddell, J. McKeown, V. Baillargeon, J. L. Palmer, T. J. Larseneur and J. Senez, first-class clerks; F. Fridham, E. Mayer, J. C. Sims, O. Clement, A. Lotus, A. De Rostaing, T. Desnoyers, H. Goyette, J. B. D'Aoust, G. Lefebvre, T. Harding, R. Duncan, A. Larose, W. Hayden, H. D. Gaudry, J. Beaudoin, I. Chase, U. Rondeau, second-class clerks; R. J. Arless, A. E. Auger, chief clerk (Northern Receiving House), J. Filiatrault, A. L. Doray, J. E. Renaud, L. Lefebvre, E. Chaison, C. A. T. Leduc, J. Thomson. G. Coutlée, A. Lord, C. Lefebvre, B. Conlon, J. Thimens, R. T. Daniel, E. H. Ouellette, E. H. Forbes, T. J. McElroy, Thos. Lapointe, A. O. Larin, J. P. Whelan, D. Tansey, P. O'Neill, E. Joliseur, L. D. E. Mayer, J. Beresford, C. LaRivière, J. E. Guillemette, D. O'Donaghue, O. Lorange, J. Plouffe, H. Chandler, E. A. Lamoureux, A. D. McIntosh, A. E. Lamoureux, T. A. Giroux, W. Barbe, U. Clermont, A. B. Coté, A. L. Grondin, J. Florence, G. A. Carpenter, T. Brophy, E. Lanseau, P. T. H. Ermatinger, T. Lamanque, A. Sauriol, W. J. Crowe, A. Morin, J. Coffey, J. J. Gorack, J. B. A. Lalande, J. Cunningham, A. Lessé, T. J. Crowe, L. D. A. R. de Cotret, G. Clarke, J. E. Bourgeau, O. Dumont, E. Barcelo, A. E. Bourret, J. E. Damour, third class clerks; J. C. Dowd, P. Lapointe, A. Dufresne, J. B. Plante, J. Callary, J. Kelly, P. Callary, L. Dubé, J. Thibodeau, W. Rozen, P. Clark, G. Plante, J. Lagacé, Jas. Bathurst, A. I. Bissonnette (in charge Eastern Receiving House), S. Gorman (at Point St. Charles), Germain Lefebvre, C. A. E. Giroux (in charge Western Receiving House), J. Giroux, F. O. Baulnes, N. Cusson, J. B. Morin, J. P. Jacques, F. McShane, J. Lussier, T. Callaghan, J. A. Boudreau J. L. E. Doray, J. Grant, A. Carrière, J. Power, J. Fenoughty, J. Meehan, J. McAfee, L. E. Carle, J. Taylor, W. F. Mitchell, J. Bourgeois, A. E. Dumesnils, J. Valeur, J. Mathieu, J. Nugent (at Point St Charles), J. King, J. A. Collard, A Duboulay, Jos. Pepin, J. Lepine (at Hochelaga), J. B. Sauriol, T. Desimere, J. L. Bisson, M. O'Mahoney, A. Lortie, J. Kelly, T. Moore, D. R. Ferrault, F. Pepin (at Hochelaga), Jos. Ledoux, M. Miggins, L. Mercil, J. Collins, A. Poitevin, W. Harney, Jos. St. Jean, E. McKenna, F. Chabot, P. Campbell, J. T. McRobie, T. E. Moore, J. Valiquette, letter carriers; J. Collins, stamper; James Maher and R. Talbot, mail bag tenders; J. Bennet, messenger; L. Renois, joiner; J. Watson, superintending furnaces; A. Trudel, fireman and night watch.

Temporarily employed.—J. B. Gariepy, and F. S. Dagenais, clerks; J. Paiement, Jos. Lemieux, L. J. St. Jean, M. Villeneuve, T. Soismenu, A. Gauthier, A. L. St. Onge, A. Cadotte, G. Rosa, carriers; L. Quintan, J. Manning, T. Cunningham, P. Jones, J. M. McLaughin, R. Lanning, J. Quinn, J. Berthelet, porters;

Street letter boxes in Montreal are established at various points throughout the city and suburbs. They are visited five times daily, namely, 9.00 a.m., 12.30 p.m., 5.00, 6.30 and 9.30 p.m., on Sundays at 5.00 p.m., Holidays 9.00 a.m. and 5.00 p.m. The mail matter collected as above is delivered at the City Post-office in an hour afterwards.

MONTREAL POSTAL DIVISION.

Inspector's Branch.—Edwin F. King, post-office inspector; D. Nelligan, J. E. Gervais, asst. P. O. inspectors; F. J. Logie, J. A. Madore, J. F. Pelletier, M. Kearney, J. A. McShane, clerks; A. Renaud, temporary clerk; H. Lacken, messenger.

Railway Mail clerks attached to Montreal Postal Division.—F. Briegel, chief railway mail clerk; A. Walmsley, George Jones, A. Denis, A. Menzies, A. Lachapelle, N. McLellan, A. Somerville, J. D. Anderson, C. Beatty, O. Fairman, E. Lefebvre, H. D. Filion, C. Hayden, C. Beaudoin, H. E. Channell, E. Dorion, H. G. Goodfellow, L. Béique, J. L. Viger, W. H. O'Regan, L. C. Crevier, J. Murphy, A. Armstrong, G. R. Dewar, J. P. Hall, D. T. Frost, J. E. McKenzie, J. V. Genest, J. B. Guevremont, E. L. Smith, W. N. Peters, F. Tuck, A. J. McRobie, E. R. H. Brooks, H. Evans, W. E. C. Jones, W. Murphy, J. Ford, F. W. Webb, C. F. Whitcher, C. Chavot, E. W. Hay, J. L. French, S. Gervais, J. M. Hall, C. Chase, L. O. Gariepy, mail transfer agents.

TURNPIKE TRUST.

Office, 181 *St. James st.*

Jos. Barsalou, chairman; B. J. Coghlin, vice president; Alfred Brunet, Chs. Chaput, Jas. P. Dawes, Thos. A. Trenholme, Octave Bourgonin, Audrew Hislop, Thos. Deguise; L. H. Senecal, secretary treas; Jas. W. Duncan, assistant.

BANKS.

BANK OF MONTREAL.

109 *St. James st., facing Place d'Armes.*

ESTABLISHED IN 1818.

Incorporated by Provincial Parliament.

Capital all paid up, $12,000,000.
Reserved Fund $6,000,000.

HEAD OFFICE—MONTREAL.

BOARD OF DIRECTORS.

President:—The Hon. Sir Donald A. Smith, K.C.M.G.

Vice-President:—Geo. A. Drummond.

Gilbert Scott	Hugh McLennan
Alex. Murray	E. B. Greenshields
A. T. Patterson	W. C. McDonald

Hon. J. J. C. Abbott

General Manager :—W. J. Buchanan.
Assistant General Managers :—E. S. Clouston, A. Macnider.
Assistant Inspector :—R. Hebden
Secretary :—A. B. Buchanan
Branches in Canada :—Almonte, Belleville, Brantford, Brockville, Ont.; Calgary, N. W. T; Chatham, N.B.; Chatham, Cornwall, Goderich, Guelph, Ont.; Halifax, N.S.; Hamilton, Kingston, Lindsay, London, Ont.; Moncton, N.B.; Montreal, P.Q.; New West Minster, B. C.; Ottawa, Perth, Peterboro, Picton, Port Hope, Ont.; Quebec, P.Q.; Regina, Assiniboia, N. W. T.; Sarnia, Stratford, Ont.; St. John, N. B.; St. Mary's, Toronto, Ont.; Vancouver, B.C.; Winnipeg, Man.

Agents in the United States.
New York, W. Watson and Alex. Lang, 59 Wall st.
Chicago.....Bank of Montreal.

Agents in Great Britain.
Bank of Montreal, 22 Abchurch Lane, E.C., London.

Bankers in Great Britain.
London .....The Bank of England.
Do .....The Union Bank of London.
Do .....London & Westminster Bank
Liverpool.....The Bank of Liverpool.
Scotland .....The British Linen Company and Branches.

Bankers in the United States.
New York.....Bank of New York., N.B A.
Do .....The Merchants National Bank.
Boston.....Merchants National Bank.
Buffalo.....Bank of Commerce.
San Francisco.....Bank of British Columbia.

Bankers in Colonies and Foreign Correspondents.
St. John's, Nfld...Union Bank of Newfoundland
British Columbia.....Bank of British Columbia.
New Zealand.....The Bank of New Zealand.
India, China, Japan, Australia.

BANK OF TORONTO.

Corner St. James and St. John sts.
Incorporated by Act of Parliament, 1855.
Capital—$2,000,000.
Reserved Fund, $1,250,000.

HEAD OFFICE—TORONTO.

President : Geo. Gooderham. *Vice-President* : W. H. Beatty. *Cashier* : D. Coulson.
Asst. Cashier : Hugh Leach. *Inspector* : J. T. M. Burnside

Directors: A. M. Fulton, Toronto; W. G. Gooderham, Toronto; Henry Cawthra, Toronto; Henry Covint, Port Hope; W. R. Wadsworth, Weston.

BRANCHES.

Barrie..... J. A. Strathy.....Manager.
Cobourg.....J. Henderson..... "
Collingwood.....W. A. Copeland..... "
Gananoque.....T. F. How, Acting..... "
London.....W. R. Wadsworth..... "
Montreal.....J. Murray Smith..... "
Peterboro .....J. H. Roper..... "
Petrolia.....P. Campbell..... "
Port Hope.....E. Milloy, Acting..... "
St. Catharines.....G. W. Hodgetts..... "

Foreign Agencies.
London, England, The City Bank, Limited.
New York.....National Bank of Commerce.

BANQUE D'HOCHELAGA.

Capital paid-up $710,100
Reserve Fund..... 100,000

President: F. X. St. Charles. *Vice-President*: C. Melançon.
Cashier: M. J. A. Prendergast.

Branches.—Three Rivers. H. N. Boire, Manag
Joliette Agency.....J. H. Ostigny..... "
Sorel.....A. A. Larocque..... "
Valleyfield .....S. Fortier ..... "

Correspondents. London, England—The Clyd dale Bank (Limited). Paris, France—Credit Ly nais, New York—The National Park Bank, Bos The Maverick National Bank. Collections m throughout Canada at the cheapest rates.

LA BANQUE DU PEUPLE.

95 *St. James street*.
Incorporated by Act of Parliament.
Capital—$1,200,000.
Reserve, $300,000.

President: Jacq. Grenier. *Vice-President*: Geo. S. Brush. *Cashier*: J. S. Bousq

Directors.—W. Francis, A. Leclaire, A. P vost, P. M. Galarneau and Chas. Lacaille.

Officers—A. Mercile, L. J. Lamontagne, A. Fo nier, J. D. A. Beliveau, L. J. Normand, A. B veau, M. Boisvert, J. Fortier, H. St. Mars, W Richer, A. Bleau, N. Archambault, clerks; C. Papineau, notary; N. Coté, messenger.

Days of Discount.—Tuesdays and Fridays.

AGENCIES.

Quebec.....E. C. Barrow.....Mana
Three Rivers, Q..P. E. Panneton..... "
St. Rémi, P.Q...C. Bédard. .....Age
St. Roch de Que. P. B. Dumoulin .....Mana
St. Johns, P.Q. ...P. Beaudoin..... "
St. Jerome, P.Q..J. A. Theberge..... .....Age

Foreign Agencies.
London, England.....The Alliance Bank, lim
New York.....National Bank of the Repu

BANQUE JACQUES CARTIER.

7 *Place d'Armes*.
Incorporated by Act of Parliament.
Capital—$500,000.

President: Alphonse Desjardins. *Vice-Preside*: A. S. Ham

Directors.—J. L. Cassidy, Lucien Huot, Villeneuve.

Montreal Officers.

A. L. de Martigny.....Cashier
D. W. Brunet.....Assistant cashier
F. B. Lafleur.....Accountant
R. F. Germain.....Inspector
W. Robert.....Paying Teller
J. A. Gariepy.....Receiving Teller
M. Bourret.....Ledger Keeper
A. Bruneau, G. A. Duguay. Assist. Ledger Ke
Jos. Leblanc.....Messenger

Days of Discount. —Wednesdays and S days.

Branches.

A. Clement, manager.... } St. Hyacinthe B
A. Lamothe, teller, J. Taché. accountant. A. Denis, clerk..... }
C. H. Hamel, manager.. } Beauharnois "
G. F. Leduc, teller..... }

Ls. de Martigny, mangr J. L. Marchand teller....	Valleyfield Branch.
J. F. Pellant, mngr. G. Leclére, teller..... E. Pelletier clerk.....	Fraserville "
A. Marchand, mngr..... C. P. Powell, teller	Victoriaville "
H. Rainville, clerk ..... L. G. LaCasse, mngr..... J. Hudon, clerk.....	St. Jean-Bpte., Mont.
H. Dorion, manager..... E. Bisson, teller.....	Plessisville Branch.
C. A. Lamirand, mngr.. E. St Jean, clerk.....	Ontario St., Mont.
G. P. Ducharme, mngr.. J. O. Leblanc, clerk.....	St Cunegonde, Mont.
N. Dion, mngr..... A. Boyer, clerk.....	St Sauveur
J. E. Girouard, mngr.....	Drummondville
D. Denis, manager.....	St Simon

Foreign Agencies.

London..... Glyn, Mills, Currie & Co.
New York.....National Bank of the Republic.

BANQUE NATIONALE.

Corner St. James and Place d'Armes.

President: Hon. I. Thibaudeau. *Cashier:* P. Lafrance.

MONTREAL BRANCH.

Alf. Brunet, manager; S. R. Benoit, accountant; L. E. Poulin, teller; J. A. Pinsonnault, ledger keeper; J. G. Denicourt, discount clerks; P. A. Hébert, general clerk; M. Melançon, msgr.

BANQUE VILLE MARIE.

Office—153 *St. James st.*
Capital subscribed, $500,000.
Capital paid up, $477,530.

President: W. Weir. *Vice President* J. G. Davie.
Cashier: U. Gérand.

Directors.—John McDougall, Wm. Strachan and Godfrey Weir.

Officers.—L. DeGuise, accountant; T. D. Terroux, paying teller; A. Genand, 1st receiving teller; P. A. Huber, 2nd. receiving teller; J. L. Bélair, discount clerk; C. Langlois, 1st ledger keeper; J. E. A. Biron, 2nd ledger keeper; E. A. Marchand, clerk; M. Villeneuve, messenger.

AGENCIES.

Berthier.....	A. Gariepy.....	Manager
Hull.....	A. LeBlanc.....	"
Lachute.....	H. Frost.....	"
Louiseville	F. X. O. Lacoursière..	"
Nicolet.....	C. A. Sylvestre.....	"
St. Jérome.....	Geo. Laviolette.....	"
St. Cesaire.....	M. L. J. Lacasse.....	"
Hochelaga (city)...	Geo. Dastous.....	"

Point St. Charles (City), W. J. E. Wall, mgr.
New York..... { The National Bank of the Republic, and Ladenburg Shalman & Co.

CANADIAN BANK OF COMMERCE.

HEAD OFFICE—TORONTO.
Capital paid up—$6,000,000.
Rest—$500,000.

President: Henry W. Darling, Esq. *Vice-President:* Geo. A. Cox, Esq.

Directors.—John I. Davidson, Wm. Gooderham, W. B. Hamilton. Matthew Leggat. George Taylor, James Crathern.

General Manager.—R. E. Walker.
Asst. Gen. Manager. J. H. Plummer. *Inspector.* Wm. Gray.

Bankers & Agents.

New York.....J. H. Goadby and Alex. Laird, agents, and The American Exchange National Bank.
Chicago Correspondents.....The American Exchange National Bank.
San Francisco.....Bank of British Columbia.
British Columbia..Bank of British Columbia.
London, Eng.....The Bank of Scotland.

MONTREAL BRANCH.

A. M. Crombie, Manager; G. de C. O'Grady, accountant, 157 St James st.

MONTREAL CITY AND DISTRICT SAVINGS BANK.

176 *St. James st. cor. St. John st.*

President: Edward Murphy. *Vice-President:* Alfred LaRocque.

Directors.—W. H. Hingston, M.D., James O'Brien, Thomas Workman, R. Bellemare, J. Aldéric Ouimet, M.P., E. J. Barbeau, F. T. Judah and J. H. R. Molson.

Henry Barbeau, manager; Charles Stuart, accountant; A. P. Lespérance, assistant-accountant; H. H. Brosseau, inspector. Charles Glackmayer, and James Tasker, auditors.

The Board meets every Wednesday.

The Bank is open every lawful day during banking hours.

This Bank has four branches: 2312 Notre Dame, E. Varin, agent; 1532 St Catherine street, H. H. Brosseau, agent; Grand Trunk st. cor Seigneurs street, W. Daly, agent; 793 Notre Dame street east, O. A. Robert, agent.

These branches are open every lawful day from 10 to 3; in the evenings from 7 to 8.

MERCHANTS BANK OF CANADA.

Corner St. James and St. Peter sts.
Paid-up Capital—$5,799,200.
Rest—$1,700,000.

HEAD OFFICE—MONTREAL.

President: Andrew Allan, Esq. *Vice President:* Robt. Anderson, Esq

General Manager:—George Hague, Esq.
Superintendent of Branches:—John Gault, Esq.

BRANCHES.

Belleville.....	W. Hamilton...	Manager.
Berlin	W. R. Travers.....	"
Brampton.....	W. A. Bellhouse.....	"
Brandon, Man.....	F. W. Ferguson.....	"
Chatham.....	F. S. Jarvis.....	"
Galt..	G. V. J. Greenhill.....	"
Gananoque.....	A. Petrie.....	"
Hamilton.....	I. Pottenger.....	"
Ingersoll.....	A. M. Smith.....	"
Kincardine.....	Geo. C. Tyre.....	"
Kingston.....	G. E. Hague.....	"
London.....	W. F. Harper.....	"
"	A. J. Ferguson, Asst.....	"
Mitchell.....	E. G. Lawrence.....	"
Montreal.....	J. S. Meredith.....Local	"
"	R. Shaw.....Actg. Asst.	"
Napanee.....	Alexander Smith...	"
Ottawa.....	W. L Marler.....	"
Owen Sound....	A. St. L. Mackintosh.....	"
Perth.....	James Gray.....	"
Prescott.....	T. Kirby.....	"
Quebec.....	J. C. More.....	"
Renfrew.....	C. G. Morgan.....	"

Sherbrooke, Q.....J. A. Ready..... Manager
St. Johns, Que.....E. H. Heward..... "
St. Thomas.....W. Pringle..... "
Stratford.....T. E. P. Trew..... "
Toronto.....Wm. Cooke..... "
" ....E. F. Hebden.....Asst. "
Windsor.....W. Kingsley..... "
Winnipeg.....D. Miller..... "
" .....A. Wickson.....Asst. "
Walkerton.....J. C. Paterson..... "

Foreign Agents.—London: The Clydesdale Bank (limited), 30 Lombard Street; New York, Merchants Bank of Canada, 61 Wall st; The Bank of New York N.B.A.

ONTARIO BANK.

8 *Place d'Armes.*
Capital—$1,500,000.
HEAD OFFICE—TORONTO.
President:—Sir W. P. Howland, C.B., K.C.M.G.
Vice-President:—Donald Mackay.
General Manager:
C. Holland.

BRANCHES.

Montreal.....W. W. L. Chipman, Manager.
Guelph.....E. Morris..... "
Lindsay..... .....S. A. McMurtry..... "
Mount Forest.....A. E. Ames..... "
Whitby.....W. Beith..... "
Ottawa.....Alex. Simpson..... "
Peterborough.....C. McGill..... "
Port Perry.....A. J. Macdonell... "
Toronto.....W. H. Smith..... "
Bowmanville.....Geo. McGill..... "
Winnipeg.....E. Porter..... "
Port Arthur.....R. N. King..... "
Cornwall.....A. Denny..... "
West End Branch
Toronto.....R. B. Caldwell..... "
Newmarket.....J. E. Souch..... "
Pickering .....Geo. Kerr..... Agent.
Kingston.....Thos. T. Greet.....Manager.
Aurora.....W. H. Nelson..... "

QUEBEC BANK

1730 *Notre Dame.*
Incorporated by Act of Parliament, 1818.
Capital—$2,500,000.
HEAD OFFICE—QUEBEC.
President: Hon. J. G. Ross. *Vice-President:* W. Withall. *Cashier:* Jas. Stevenson.
Directors—Sir N. F. Belleau, K.C.M.G., J. R. Young, Robert H. Smith, G. R. Renfrew and William White.

BRANCHES.

Montreal.....T. McDougall.....Manager.
Toronto.....W. P. Sloane..... "
Ottawa.....H. V. Noel..... "
Pembroke.....T. F. Cox..... "
Three Rivers.....T. C. Coffin..... "
Thorold .....D. B. Crombie..... "

FOREIGN AGENCIES.

London.—Bank of Scotland.
New York.—The Agents Bank of B.N. America.

SAVINGS BANK DEPARTMENT.

BANK OF MONTREAL.

Open every lawful day from 10 to 3 o'clock at the office, 113 St. James street.
Closes on Saturdays at one o'clock p. m.

THE BANK OF BRITISH NORTH AMERICA.

ESTABLISHED IN 1836.

Incorporated by Royal Charter in 1840.
Paid up capital, £1,000,000 sterling.

LONDON OFFICE—3 Clements Lane, Lombard street, E.C.

COURT OF DIRECTORS IN LONDON.

J. H. Brodie. H. J. B. Kendall.
John Jas. Cater. J. J. Kingsford.
Henry R. Farrer. Frederic Lubbock.
Richard H. Glyn. J. Murray Robertson.
E. A. Hoare. G. D. Whatman
Secretary in London—A. G. Wallis.

HEAD OFFICE IN CANADA.

140 St. James st., Montreal.
General Manager—R. R. Grindley.

BRANCHES.

London, O.....D. Cumberland, Manager
Brantford.....Alex. Robertson, "
Paris.....G. P. Buchanan, Agent
Hamilton..... .....D. G. Macgregor, Manager
Toronto.....W. Grindlay, "
Kingston..... .....F. Brownfield "
Ottawa.....D. Robertson, "
Montreal.....Jeffrey Penfold, "
Quebec.....H. M. J. McMichael "
St. John, N.B.....W. E. Collier, "
Fredericton, N.B...R. Inglis, Agent
Halifax, N.S. .....A. E. Ellis, Manager
Victoria, B. C.....G. H. Burns, "
Vancouver B. C.....C. E. Taylor, Agent
Winnipeg, Man.....H. M. Breedon, Manager

AGENCIES IN THE UNITED STATES.

New York.....D. A. MacTavish and H. Stikeman
San Francisco.....W. Lawson and J. C. Welsh.

FOREIGN CORRESPONDENTS.

England.....Messrs. Glyn, Mills, Currie & C
" .....Manchester and Salford Ban Limited.
" .....Union Bank of Manchester Limited.
" .....West Cornwall Bank. (J. Williams & Co.)
" .....Wolverhampton & Staffordshi Banking Co.
" .....Birmingham, Dudley and Distri Bank.
" .....Birmingham Banking Co., Li ited.
" .....Lloyd's Banking Co., Limite Birmingham.
" .....Norwich and Norfolk Ban (Gurneys & Co.)
" .....Bradford Commercial Bank Co.
" .....Devon & Cornwall Banking C
" .....Halifax and Huddersfield Uni Banking Co., Limited.
" .....Bank of Liverpool, Limited.
" .....County of Stafford Bank, Wolv hampton, Limited.
" .....Lambton & Co., Newcastle- Tyne.
" .....Liverpool Union Bank, Limite
" .....Lancashire and Yorkshire Ba Limited.
" .....Manchester and Liverpool trict Banking Co., Limited.
" .....Birmingham and Midland Ba Limited.
" .....Lloyds' Banking Co., Birmi ham, Limited.
" ..... Parr's Banking Co., Limited.
" .....Bristol and West of Engl Bank, Lmt.
" .....Williams, Williams & Gr Falmouth.

Clements Lane, Lombar
reet, E.C.

DIRECTORS IN LONDON.

H. J. B. Kendall.
J. J. Kingsford.
Frederic Lubbock.
J. Murray Robertson.
G. D. Whatman
—A. G. Wallis.

FFICE IN CANADA.

ames st., Montreal.
ager—R. R. Grindley.

BRANCHES.

. Cumberland, Manager
lex. Robertson, "
. P. Buchanan, Agent
. G. Macgregor, Manager
V. Grindlay, "
. Brownfield "
. Robertson, "
effrey Penfold, "
. M. J. McMichael "
V. E. Collier, "
R. Inglis, Agent
A. E. Ellis, Manager
G. H. Burns, "
...C. E. Taylor, Agent
H. M. Breedon, Manager

IN THE UNITED STATES.

A. MacTavish and H. Stikeman
W. Lawson and J. C. Welsh.

N CORRESPONDENTS.

lessrs. Glyn, Mills, Currie & C
lanchester and Salford Ban
Limited.
Union Bank of Manchester
Limited.
West Cornwall Bank. (J. I
Williams & Co.)
Wolverhampton & Staffordshi
Banking Co.
Birmingham, Dudley and Distri
Bank.
Birmingham Banking Co., Lim
ited.
Lloyd's Banking Co., Limite
Birmingham.
Norwich and Norfolk Ban
(Gurneys & Co.)
Bradford Commercial Bankin
Co.
Devon & Cornwall Banking C
Halifax and Huddersfield Uni
Banking Co., Limited.
Bank of Liverpool, Limited.
County of Stafford Bank, Wolv
hampton, Limited.
Lambton & Co., Newcastle-
Tyne.
Liverpool Union Bank, Limite
Lancashire and Yorkshire Ba
Limited.
Manchester and Liverpool D
trict Banking Co., Limited.
Birmingham and Midland Ba
Limited.
Lloyds' Banking Co., Birmi
ham, Limited.
Barr's Banking Co., Limited.
Bristol and West of Engl
Bank, Lmt.
Williams, Williams & Gry
Falmouth.

England.....Worcester City and County Banking Co., Limited.
" .....London and County Bank Limited.
" .....London and Provincial Bank, Limited.
" .....London and Westminster Bank, Limited.
" .....National Provincial Bank of England, Limited.
" .....Alexanders, Maw & Co., Ipswich
" .....Dingley & Co., Launceston.
" .....Craven Bank, Limited.
" .....Willy & Co., Truro (Miners Bank).
" .....Williams & Co., St. Columb (Miners' Bank).
" .....Garfit & Co.
" .....Gloucestershire Banking Co., Limited.
" .....Huddersfield Banking Co., Limited.
" ....Lancaster Banking Co.
" .....Lincoln and Lindsey Banking Co., Lmt., Louth.
" .....Nottingham and Nottinghamshire Banking Co.
" .....Smith, Ellison & Co.
" .....South Cornwall Bank. (Messrs. Willyams, Treffry & Co.)
" .....Stuckeys' Banking Company.
" .....Union Banking Co., Coventry.
" .....York City and County Bank.
Ireland.....Provincial Bank of Ireland, Lmt.
" .....Bank of Ireland.
" .....National Bank, Limited.
" .....Royal Bank of Ireland, Limited.
Scotland.....National Bank of Scotland.
" .....Commercial Bank of Scotland
" .....Bank of Scotland.
" .....Royal Bank of Scotland.
" .....Clydesdale Bank, Limited
" .....North of Scotland Bank, Limited.
" .....Union Bank of Scotland, Limited.
Australia.....Union Bank of Australia, Lmt.
" .....Bank of New Zealand.
" .....Bank of Victoria.
" .....Mercantile Bank of Sydney,
" .....Bank of South Australia.
New Zealand. ...Union Bank of Australia, Lmt.
" .....Bank of New Zealand.
" .....Colonial Bank of New Zealand.
Fiji.....Union Bank of Australia, Lmt.
" .....Bank of New Zealand.
India, China and Japan—Chartered Mercantile Bank of India, London and China.
" .....Agra Bank, Limited.
" .....Hong Kong and Shanghai Banking Corporation.
West Indies.....Colonial Bank.
Brazil.....English Bank of Rio de Janeiro, Limited.
France, Paris.....Messrs. Marcuard, Krauss & Co.
" .....Société Générale.
" Lyons.....Crédit Lyonnais.
" " .....Société Générale.

THE MOLSONS BANK.

200 *St. James street.*

Incorporated by Act of Parliament, 1855.

Paid-up Capital—$2,000,000. Rest—$875,000.

HEAD OFFICE—MONTREAL.

President: Thos. Workman.
Vice-President: J. H. R. Molson.

Directors.—R. W. Shepherd, Sir D. L. Macpherson, S. H. Ewing, A. F. Gault and A. W. Morris.

Days of Discount.—Mondays and Thursdays.
Dividends.—1st April and 1st October.
General Manager:—F. Wolferstan Thomas.

BRANCHES.

Montreal.....Jas. Elliot. .....Manager
Aylmer.....W. H. Draper..... "
Brockville.....P. W. D. Broderick... "
Clinton .....H. C. Brewer..... "
Exeter .....A. A. C. Denovan .... "
Hamilton.....H. A. Ambridge.....pro. mgr.
London .....M. Heaton.....manager
Meaford.....P. Fuller..... "
Morrisburg.....L. W. Howard..... "
Norwich, Ont.....T. B. Phepoe..... "
Owen Sound.....L. E. Tate..... "
Ridgetown.....Jas. McMahon..... "
Smith's Falls.....F. A. Bethune... ..... "
Sorel.....H. Lockwood..... "
St. Hyacinthe.....G. Crebassa..... "
St. Thomas.....C. W. Clinch.... ..... "
Toronto.....C. A. Pipon, ... "
Trenton.....H. B. Wilson..... "
Waterloo, Ont.....J. Hespeler..... "
Woodstock.....C. M. McCuaig..... "

AGENTS.

Quebec—Banque du Peuple and Eastern Townships Bank.
Ontario—Dominion Bank and Imperial Bank.
New Brunswick—Bank of New Brunswick, St. John.
Nova Scotia—Halifax Banking Company and its branches.
Prince Edward Island—Bank of Nova Scotia, Charlottetown and Summerside.
Newfoundland—Commercial Bank of Newfoundland, St. John's.

IN EUROPE.

London—Alliance Bank (limited), Messrs. Glyn, Mills, Currie & Co., Messrs. Morton, Rose & Co.
Liverpool—The Bank of Liverpool.
Antwerp, Belgium—La Banque d'Anvers.

IN UNITED STATES.

New York...Mechanics' National Bank.
Messrs. Morton, Bliss & Co.
Boston—Merchants' National Bank.
Portland—Casco National Bank.
Chicago—First National Bank.
Cleveland—Commercial National Bank.
Detroit—Commercial National Bank.
Buffalo—Bank of Buffalo.
Milwaukee—Wisconsin Marine and Fire Insurance Co. Bank.
Helena, Montana—First National Bank,
Fort Benton, Montana—First National Bank.
Toledo—Second National Bank.

Collections made in all parts of the Dominion, and returns promptly remitted, at lowest rates of exchange.

Letters of Credit issued, available in all parts of the world.

UNION BANK OF CANADA.

HEAD OFFICE—QUEBEC.

E. Webb, *Cashier.*

MONTREAL BRANCH.

1763 *Notre Dame.*
Frederick Nash, *Manager.*

BRANCHES.

Alexandria, Ont.....	Winnipeg, Man.....
Iroquois, Ont.....	Ottawa, Ont.....
Lethbridge, N. W. T....	Smith's Falls, Ont.....
Montreal.....	WestWinchester,Ont...
Quebec.....	

CHURCHES.

CHURCH OF ENGLAND AND IRELAND.

CHRIST CHURCH CATHEDRAL.

St. Catherine st., between Union Avenue and University st.

The Rev. J. G. Norton, D. D., rector of Christ Church Cathedral and of the parish of Montreal; Rev. H. Kittson, M. A., reader; F. S. Lyman and N. Godard, churchwardens; A. D. Nicolls and Robert Evans, Delegates to Diocesan Synod; Prof. G. Couture, organist; George Freeman, vestry clerk; Ralph Noble, sexton; George Grimsdale, stoker. Hours of service, Sunday, 8 a.m., 11 a.m., 4.15 and 7.05 p.m; Sunday school, and Bible classes, 3 p.m; daily service, 5 p.m.; holy communion on saints days, 10 a.m.

ST. GEORGE'S CHURCH.

Corner Osborne and Windsor sts.

Very Rev. Dean Carmichael, M.A., D. C. L., Dean of Montreal and rector, residence, 60 Windsor st.; Rev. L. N. Tucker, M. A., asst. minister, 226 Stanley st. Hours of service Sundays, 11.05 a.m. and 7.00 p.m.; Holy Communion 1st Sunday in month, 9½ a.m. and at 11.05 a.m. service; 3rd Sunday in month 11.05 o'clock service; last Sunday in month after evening service; administration of Baptism at 4.15, each Sunday, also Wednesday evenings; Sunday school, 3 p.m.; Bible class for women at 3 p.m.; Bible class for men at 3 p.m. from October to May; weekly service every Wednesday at 8 p.m.; Teachers' meeting, Friday evening at 8 p.m. Parlor and reading room for young men in the schoolhouse, open every night from 7.30 to 10 o'clock. John Hopkins, parish visitor, 41 Balmoral st.; Joseph Tompkins, vestry clerk, St. George's school house, Stanley st.

TRINITY CHURCH.

St. Denis st., opposite Viger square.

Rev. W. L. Mills, M.A., Honorary Canon Christ Church Cathedral, rector; residence, 228 St. Denis st. Churchwardens, Andrew Baile and Charles Garth; Delegates to Synod, Charles Garth and Edwin J. Bone; Organist, Ed. Wadsworth Hours of service, Sunday, 11 a.m. and 7 p.m.; Sunday school and adult male and female Bible class every Sunday afternoon at 3 o'clock; weekly service, Wednesday evening, in the chapel, at 8 o'clock. Holy Communion, 1st Sunday in the month after morning service; Baptisms when required. A large proportion of the seats are free. Joseph Mitchell, sexton, residence, Dubord st., in rear of the church; in attendance daily, from 8 to 10 a.m., and 4 to 6 p.m.

ST. STEPHEN'S CHURCH.

Cor. College and Inspector sts.

Ven. Lewis Evans, M.A., Archdeacon of Montreal and chaplain to the Bishop of Montreal, rector; resides at the rectory, 826 Lagauchetière st. Hours of service, Sundays, 11 a.m. and 7 p.m. Sunday school and Bible class, 3 p.m. Holy Communion on morning of first, and evening of third, Sunday in each month. Churchwardens, Charles E. Cooke and W. A. Scott; John Tough and F. McCulloch, delegates to Synod; Jno. Cox, W. H. Maynard, F. McCulloch, G. A. Neville, Jas. Brown, H. Walsh, sidesmen; Miss Annie Gross, organist; Henry Brophy, choir master; J. Croston, sexton. Strangers cordially welcomed at all services.

ST. JAMES THE APOSTLE CHURCH.

2557 *St. Catherine street west.*

Rev. Canon Ellegood, M.A., rector; rectory 2559 St. Catherine street west. Services, Sunday morning at 11; afternoon choral Litany, at a quarter past four, seats free; evening at 7; Sunday school at 3 p.m. Bible Class for youths in the Church at the same time. The Holy Communion, every Sunday at 8 a.m., and on the first Sunday in the month a second Communion after morning service. Service on Friday at 11 a.m., and upon festivals. During Lent, daily service. Robert B. Wood, sexton, 2412 St. Catherine st.

ST. JOHN THE EVANGELIST'S CHURCH (FREE SEAT).

Corner Ontario and St. Urbain sts.

Rev. Edmund Wood, M.A., rector; residence 278 St. Urbain st.; rev. William Wright, M.D. and rev. Arthur French, B.A., assistant ministers; W. R. Spence, organist; George Hadrill and I. J. Brock, church wardens. Hours of service, Sundays: Holy Communion, 7.45 a.m., and 11.15 a.m., with sermon; morn- ing prayer 10.30 a.m.; litany, 4.15 p.m.; even ing prayer with sermon, at 7 p.m. Sunday school and Bible class, 3 p.m. Daily services: Holy Communion 6.15 a.m., except on Tues- day, Thursday and Saturday at 7; morning prayer, 7.30 a.m. evening prayer, 5 p.m.; on Wednesday at 8 p.m.

ST. LUKE'S CHURCH (FREE SEAT).

Corner Champlain and Dorchester sts.

Rev. Geo. Rogers, B. A., rector; residence St. Luke's rectory alongside church, 49 Champlain st.; Thos. Herst and John Hyde, churchwardens; Thos. Lamb and Capt. B. True, delegates to Synod; Mrs. Thos. Lamb, president of Ladies Aid. Hours of service, Sundays, 11 a.m. and 7 p.m.; Sunday school and Bible class, 3 p.m. Evening prayer on Wednesday at 8 p.m. Mr. M. A. Martin, sexton, residence in the basement of the church.

ST. MARTIN'S CHURCH.

472 *St. Urbain street corner Bagg street.*

Rev. G. Osborne Troop, M. A., rector; residence St. Martin's rectory, alongside the church. Churchwardens, Strachan Bethune, Q.C., and William Tatley. Services, Sunday 11 a.m. and 7 p. m. Holy Communion on 1st Sunday of every month at 11 a.m., and on all other Sundays at 9 a.m.; Sunday school and Rector's Bible class for young people, 3 p. m. Wednesday evening service and lecture at 8 o'clock; Ladies' Aid Society, Friday at 2.30 p.m.; Baptisms as agreed upon; special services in Advent and Lent. St Monica's Guild, Wednesday 3 p.m. Sexton, Michael Haggerty.

ST. JUDE'S CHURCH.

Corner Coursol and Vinet sts.

Rev. J. H. Dixon, rector; residence, 132 Fulford st. Hours of service, Sundays 11 a. m., and p.m.; Sunday school and Bible class

and Bible class, 3 p.m. morning of first, and even- in each month. Church- Cooke and W. A. Scott; . McCulloch, delegates to W. H. Maynard, F. McCul-, Jas. Brown, H. Walsh, ie Gross, organist; Henry ter; J. Croston, sexton. welcomed at all services.

OSTLE CHURCH.

atherine street west.

ood, M.A., rector; rectory street west. Services, Sun-; afternoon choral Litany, ur, seats free; evening at 7; p.m. Bible Class for youths same time. The Holy Com- ay at 8 a.m., and on the first n a second Communion after Service on Friday at 11 a.m. During Lent, daily service. xton, 2412 St. Catherine st.

EVANGELIST'S CHURCH

rio and St. Urbain sts.

ood, M.A., rector; residence rev. William Wright, M.D. French, B.A., assistant min- e, organist; George Hadrill hurch wardens. Hours of ser- y Communion, 7.45 a.m., and sermon; morn- ing prayer 4.15 p.m.; even ing prayer p.m. Sunday school and Bible services: Holy Communion on Tues- day, Thursday and morning prayer, 7.30 a.m. p.m.; on Wednesday at 8 p.m.

CH (FREE SEAT).

plain and Dorchester sts.

rs, B. A., rector; residence alongside church, 49 Cham- lerst and John Hyde, church amb and Capt. B. True, dele- Mrs. Thos. Lamb, president rs of service, Sundays, 11 a.m. ay school and Bible class, ayer on Wednesday at 8 p.m. sexton, residence in the base-

URCH.

n street corner Bagg street.

Troop, M. A., rector; residence ory, alongside the church Strachan Bethune, Q.C., and Services, Sunday 11 a.m. Communion on 1st Sunday at 11 a.m., and on all oth- a.m.; Sunday school and es for young people, 3 p. m. ng service and lecture at Aid Society, Friday at 2. agreed upon; special service t. St Monica's Guild, Wedne n, Michael Haggerty.

CH.

Coursol and Vinet sts.

n, rector; residence, 132 F ervice, Sundays 11 a. m., and school and Bible class

at 3 p.m.; weekly services Wednesdays, com- mencing 8 p.m. J. H. Redfern and John Forgrave, wardens.

T. THOMAS' CHURCH.

Notre Dame st. corner of Voltigeurs st.

Rev. Robert Lindsay, rector; residence, 368 Dorchester st. Hours of service, Sunday, 11 a.m. and 7 p.m; R. Rollin, sexton; 1 Molson Terrace; Sunday school, 3 p.m.; Holy Communion, first Sunday of each month and festivals.

RACE CHURCH.

458 *Wellington street.*

Rev. Canon Belcher, rector; residence, 186 Congregation street. Hours of service, Sundays, 11 a.m. and 7 p.m.; Thursday 8 p.m.; Sabbath school, 9.45 a. m. and 3 p. m. Joseph Ward, sexton, residence, 458 Wellington street.

T. MATTHIAS' CHURCH.

Corner of Côte St. Antoine road and Church Hill avenue.

Rev. J. A. Newnham, M.A., rector; residence Church Hill av., Cote St. Antoine. Hours of service, Sundays at 11 a.m. and 7. p.m., seats free; Holy Communion the first and third Sunday of every month after the morning service; on other Sundays at 8.30 a.m.; also on the great festivals. Service on Wednesday evenings at 8 p.m. Sunday school at 2.45; bible class for girls 3 p. m. Bible class for youths and young men at 4 p.m. on Sundays. George Huggins, sexton.

SEMBLIE DU REDEMPTEUR.

123 *Chatham st.*

Pastor—Rev. D. Larivière, B.A.; residence 117 Chatham street. Hours of service, Sunday, 11 a.m. and 7 p.m.: Sunday school and Bible class, 3 p.m.; Wednesday evenings, 7.30 p.m. Reading room open daily, Sunday excepted, from 6 a.m. to 9 p.m.

REFORMED EPISCOPAL CHURCH IN CANADA.

T. BARTHOLOMEW'S CHURCH.

St. Radegonde st., corner Lagauchetière st.

Right Rev. Bishop B. B. Ussher, minister, residence, 9 Drummond st. Hours of service, Sunday, 11 a.m. and 7 p.m. Holy Communion, first Sunday in the month, at 11 o'clock service; alternate months in the evening; Baptism last Sunday in each month after morning service; Sunday School and pastor's Bible class at 3 p.m.; weekly service every Wednesday at 8 p.m.; Band of Hope meets on the second and last Thursday in each month, and Young Ladies' Association subject to President's call. Ladies' Aid Association, Wednesday at 3 p.m.; children's sewing circle every Saturday at 10 a.m. Vestry meetings 1st Thursday in each month. The Congregational Union meets every first and third Thursday in the month, during the autumn, winter and spring months.

ROMAN CATHOLIC.

SECOURS CHURCH.

St. Paul st., east end.

Rev. H. Lenoir, chaplain. Rev. C. Leclerc, O.M.I. chaplain. Low mass, 6½ and 7½ a.m., all the year; confraternity, evening 5 p.m.

CATHEDRAL.

129 *and* 135 *Cathedral st.*

Rev. I. M. Emard. Low Mass, 5½, 6, 6½ and 7½ a.m.; high mass, 10 a.m.; vespers, 3½ p.m. evening, 7 p.m. Prayer every night, 7 o'clock.

CHURCH OF THE GESU.

144 *Bleury st.*

Rev. A. D. Turgeon, S. J., rector; rev. E. Schmidt, S.J.; rev. L. Garceau, S. J.; rev. V.E. Desjardins, S. J.; rev. J. Gare, S.J.; rev. V. Beaudevin, S.J.; rev. M. Raynel, S.J.; rev. A. Larue, S.J.; rev. J. Connolly, S. J.; F. A. rev. Caisse, S.J.; rev. J. Pouliquen, S.J.; rev. F. X. Renaud, S.J.; rev. J. Ruihman, S.J.; rev. V. Hudon, S.J.; rev. P. Point, S.J.; rev. H. Kenny, S.J.; rev. A. Jones, S.J. Low mass on week days at 5½, 6, 6½, 7 and 7½; Sundays, at 5½, 6, 6½, 7, 7½ and 8, with instruction in English; high mass 10 a. m., with sermon in French; vespers, 3½ p.m.; evening instruction in French and benediction, 6½, and sermon in English at 8. At the novitiate, Sault-au-Recollet: rev. T. Charaux, rector; rev. T. Fleck, S.J.; rev. C. Caron, S.J.; rev. L. Lemire, S.J.; rev. S. Proulx, S.J.; rev. A. Dugast, S.J.

GENERAL HOSPITAL CHURCH.

Grey Nunnery, Guy st. corner Dorchester st.

Rev. P. Deguire, superior; Rev. R. Rousseau, chaplain.

HOSPICE ST. JOSEPH.

473 *Mignonne street.*

Rev. A. Faubert chaplain of the Providence asylum, St. Catherine street; rev. Sister Rosalie, superioress.

HOTEL DIEU CHURCH.

Pine avenue.

Rev. J. I. Tremolet and rev. J. A. Thibault, P.S.S. From Easter Sunday to the first of October: Low mass, 5½ and 7½ a.m. From the first of October to Easter Sunday: Low mass, 6 and 7½ a.m. High mass, invariably 9½ a.m.; Vespers, 2½ p.m.

NOTRE DAME DE GRACE CHURCH.

Notre Dame de Grace.

Rev. Joseph Napoléon Maréchal, parish priest; rev. J. T. Proulx, vicar. High mass, 9½ a.m., vespers, 3 p.m.; low mass, every day, at 6½ a.m.

NOTRE DAME DE LOURDES CHURCH.

St Catherine st near St Denis st.

Rev. C. J. Maillet, chaplain. Sunday, low mass, 7½ a.m.; weekly, summer, low mass, 6½ a.m. and winter low mass, 7 a.m.; Sunday and feasts of obligation during summer and winter at 4½ p.m.; religious confraternity with instruction, prayer and solemn benediction of the Holy Sacrament.

NOTRE DAME DES ANGES CHURCH.

537 *Lagauchetière st.*

Rev. A. Giband, director. Meeting of Congregationalists of Blessed Virgin, followed by mass, summer, 6½ a.m., and winter 6½ a.m., every Sunday and principal feasts.

NOTRE DAME DES NEIGES CHAPEL.

ATTENDED FROM NOTRE DAME DE GRACE.

Low mass, 7½ a.m.: evening service, 2½ p.m.

NOTRE DAME DE PITIE CHURCH.

1652 *Notre Dame, facing St Lambert st.*

Rev. P. Rousseau, priest, S.S., chaplain. Sunday, mass, 7½ a.m.; low mass in summer, 6½ a.m.; during July and August at 6 a.m.; winter, 7 a.m.

NOTRE DAME PARISH CHURCH.

Notre Dame, opp. Place d'Armes sq.

Rev. A. L. Sentenne, parish priest. Summer low mass, 5, 5½, 6, 6½, 7, 7½, 8 a.m. Winter, low mass, 5½, 6, 6½, 7, 7½, 8 a.m. Sunday and bolligatory feasts, high mass, 10 a.m.; vespers 3 ½.m.

ST. ANN'S CHURCH.

28 *Basin st. corner of McCord st.*

Rev. J. Catulle, P.P., rev. Alph. Hendricks, rev. P. Capel, rev. G. Godts, rev. E. Strubbe, rev. H. Mussely, rev. A. Caron. Low mass on week days at 6 and 7 a.m.; on Sundays, low mass at 6, 7, 8 and 9 a.m., with short instruction, grand mass at 10 a.m., with sermon; meeting of men of the Holy Family every second Monday at 8 p.m., meeting for boys of the Holy Family at 2 p.m. girls of the Holy Family on Sunday at 3.30 p.m.; meeting for young ladies on the 1st, 3rd and 5th Sundays of the month; meeting for married ladies on the 2nd and 4th Sundays of the month; vespers, sermon and benediction at 7 p.m.

ST. BRIDGET'S CHURCH.

Corner Dorchester and Champlain sts.

Rev. J. S. Lonergan, parish priest; revs. R. Bonin, N. A. Dugast and J. A. Desrosiers, vicars. Week days, mass at 5½, 6½, 7½ a.m.; Sundays, 1st mass at 6½ a.m.; 2nd mass 7½ a.m.; 3rd mass 8.30 o'clock, for children; high mass at 10 o'clock; vespers at 3 p.m. Meeting of the Ladies of St. Ann every fortnight at 4 p.m.; meeting of the Children of Mary every fortnight at 4 p.m.; meeting of "La Congregation des Hommes de Marie Immaculée, every Friday at 8 p.m.; meeting of the Canadian confrérie of St. Vincent de Paul every Sunday at 1 o'clock p.m., in the basement of St. Bridget's church; meeting of Young Men of Notre Dame du Sacré Cœur every Sunday at 8 o clock a.m. Office hours at the Presbytery from 8 to 11 a.m., and 7 to 8 p.m. Baptisms from 3 to 6 p.m. every day.

ST. JAMES CHURCH.

127 *St. Denis st.*

Rev. V. Rousselot, parish priest; revs. J. Palatin, J. E. Filiatrault, C. Maillet, N. Troie de Bédard, W. Duckett, T. N. Guihot, P.S.S. Low mass on Sundays, summer, and winter, 6, 7 and 8 a.m.; high mass 10 a.m.; vespers, 3½ p.m. Week days, summer, 5½, 6, 6¾ and 7½ a.m.; winter, 5½, 6, 6¾ and 7½ a.m.

ST. JOSEPH'S CHURCH.

306 *Richmond st.*

Rev. J. U. Leclerc, curé; revs. A. Sauvé, R. Hetu, M.T. Charpentier, F. X. Rabeau, vicars. Low mass, 5¾, 6¼, 7 a.m.; Sundays, 5¾, 7 and 8 a.m.; low mass at 9 a.m., exclusively for children; high mass, 10 a.m. Vespers, 3 p.m. Office hours from 8 to 12 a.m., and from 7 to 8 p.m., Thursdays excepted.

ST. ANTHONY'S CHURCH.

Basement of St. Joseph Church.

Rev. J. U. Leclerc, pastor; rev. J. E. Donnelly and G. Leclére, curates. Residence, 306 Richmond street.

ST. MARY'S CHURCH.

(*Our Lady of Good Counsel.*)

Corner of Craig and Panet sts.

Rev. J. J. Salmon, parish priest; rev. P. F. O'Donnell, assistant. Week days, mass at 6.30, 7, 7.30, a.m.; Sundays, all year, 1st mass at 6.30, 2nd mass at 7.30 a.m.; high mass at 10 a.m. Vespers on Sundays at 3.30 p.m.; on festivals of obligation at 7.30 p.m. Catechism every Sunday at 2.00 p.m. Meeting of the St. Vincent de Paul society every Sunday at 11.30 a.m. Meeting of St. Bridget's Temperance and Benefit society 1st Sunday of every month at 3 p.m. young ladies sodality 2nd Sunday at 4 p.m. society of the Holy Name, 3rd Sunday 4 p.m. Rosary society, last Sunday of the month at 4 p.m.; baptisms on Sundays at 3 p.m.; week days 3 p.m., Tuesdays and Thursdays excepted. Office hours at the presbytery 8 to 10 a.m., 1 to 2, and 7 to 8 p.m. 1st Friday of the month last mass at 8 o'clock and exposition, blessed sacrament all day; evening, benediction, 7.30.

ST. PATRICK'S CHURCH.

Cor. Lagauchetière and St. Alexander sts.

ATTENDED BY THE SULPICIANS.

Rev. P. Dowd, parish priest; rev. J. Toupin, rev. James A. McCallen, rev. M. Callaghan, rev. Jas. Callaghan and rev. J. Quinlivan and assistants. Low mass, 6, 7 and 8 a.m.; high mass 10 a.m.; vespers 3½ p.m. on Sundays. Low mass 5½, 6 and 7 a.m. on week days, summer; and 6, 7 7½ a.m. in winter.

ST. PETER'S CHURCH.

Corner Visitation and Dorchester sts.

ATTENDED BY THE OBLATS FATHERS.

Rev. Col. Augier, provincial; P. Drout, superior; Jos. Lefébvre, L. Lauzon, A. Dasé, Ph. Lacomte, Z. Lacasse, A. Brunet, C. Laporte, Mayeur, M. Legault, H. Legualt. Meeting of the Congregation des Hommes du St. Cœur de Marie 6.30 a.m. every Sunday and feast; La Congregation des Jeunes Gens de Notre Dame du Sacré Cœur at 7.30 a. m., also every Sunday and feast. Ladies of St Ann every fortnight at 1.45 p.m.; St. Peter's Temperance every 3rd Sunday at 7 p.m. three St. Vincent de Paul societies every Sunday at 1.30 p. m. Winter, low mass, 6, 7 and 8 a.m. high mass, 10 a.m. Summer, low mass, 5½, 6 and 7½ a.m.; high mass 10 a.m.; vespers, 3 p.m.

ST. VINCENT DE PAUL CHURCH.

796 *St. Catherine street.*

Rev. Louis Moïse Lavallée, parish priest; rev. A. Carriers and N. D. Dufour, vicars. Low mass, 7½ a.m. and at 9 a.m. for children; high mass, 10 a.m.; vespers, 3 p.m. Another low mass at 5½ feasts of obligation. Archiconfrérie every Sunday, 7½ p.m. Meeting of the St. Vincent de Paul Society every Sunday at 11.35 a.m.; meeting of the Ladies of St. Ann and the young ladies every fortnight at 3 p.m. meeting of la Congrégation des Hommes et Jeunes Gens, every Sunday at 7 a.m.

CHURCH OF SCOTLAND.

ST. ANDREW'S CHURCH.

Beaver Hall hill, corner Belmont st.

Rev. James Edgar Hill, M.A., B.D. (Edin.) minister; residence, 2488 St. Catherine street. Hours of service, Sundays, 11 a.m. and 7 p.m. Sabbath school and Bible classes, 3 p.m.; John Gould, organist; Thomas Chennel, sexton; residence at the church.

PRESBYTERIAN CHURCH IN CANADA.

CHALMERS CHURCH.

St. Lawrence st. (above Sherbrooke st.)

Divine Service, Sunday, 11 a.m. and 7 p.m. Sunday school, 3 p.m. Weekly meetings

Prayer and Praise on Wednesday at 8 p.m. Rev. G. Colborne Heine, B.A., Pastor. Residence 102 St Famille st.. James Muir, 155 St Constant st., President Board of Managers. Warden King, 2072 St. Catherine st., Superintendent of the Sabbath School.

EGLISE DU SAUVEUR.

90 Canning street.

Rev. A. B. Cruchet, minister. Hours of service, Sunday 11 a.m and 7 p.m. Sunday school and Bible class at 3.30 p.m.; prayer meeting, and singing class, Wednesday, at 8 p.m.

ERSKINE CHURCH.

St. Catherine st. corner of Peel st.

Rev. L. H. Jordan, M.A., B.D., pastor, residence, 103 Stanley st. Hours of service, Sabbath, 11 a.m. and 7 p.m. Sabbath school at 3 p.m.; Pastor's Bible Class, winter months, Sabbath, at 3 p.m.; prayer meetings, Wednesday, at 8 p.m.

John Brodie, Session clerk; James Williamson, president Board of Managers; C. W. Davis, Sabbath School superintendent. W. A. Morrison, sexton; residence, 2395 St. Catherine st.

CRESCENT ST. PRESBYTERIAN CHURCH.

Cor. Dorchester and Crescent sts.

Rev. A. B. Mackay, pastor; residence 1133 Dorchester st. Hours of service, 11 a.m. and 7 p.m.; Sabbath School 3 p.m., lecture Wednesday evening, at 8 o'clock. Joseph Davis, sexton; resides in the basement of the church.

KNOX CHURCH.

Dorchester st. corner Mansfield st.

Rev. James Fleck, B.A., minister; Services, 11 a.m. and 7 p.m. every Lord's day; Sabbath school and Pastor's Bible class at 3 p.m.; Wednesday, evening service at 8 o'clock.

NAZARETH ST. MISSION.

Cor. Wellington and Nazareth sts.

Mission House in connection with the Crescent Street Presbyterian Church. Service on Sabbath evenings at 7 o'clock; Sabbath school at 2.30 p.m.; Thursday evening at 8 p.m.

ST. GABRIEL CHURCH.

2148 *St. Catherine st. near Phillips square.*

Rev. R. Campbell, M.A., D.D., minister; residence, 68 St. Famille street. Hours of service, Sundays, 11 a.m. and 7 p.m.; Sabbath school, 3 p.m.; weekly lecture on Wednesday evenings at 8 o'clock; Young People's Association meet on first Monday in each month at 8 p.m. Sexton, Isaac Hurst, resides at the church.

CALVIN PRESBYTERIAN CHURCH.

2565 *Notre Dame, between Seigneurs and Chatham sts.*

Rev. W. J. Smyth, M.A., B. Sc. Ph. D., minister; residence 385 St. Antoine st. Hours of service, 11 a.m. and 7 p.m.; Sabbath school, 3 p.m.; Bible classes, 3 p.m.; public worship 7 p.m. Prayer meeting every Wednesday at 8 p.m. Communion service quarterly first Sunday in March, June, September and December. J. Waugh, residence in the church.

ST. MARK'S CHURCH.

Corner William and Dalhousie sts.

Rev. John Nichols, minister; residence, 207 St Antoine st. Hours of service, Sunday, 11 a.m. and 7 p.m.; Sabbath school, 3 p.m. Samuel Hunt, sexton; residence, over St. Mark's Hall, 181 Dalhousie st.

ST. MATTHEW'S CHURCH.

Point St. Charles.

Rev. W. R. Cruikshank, B.A., minister; residence, 919 Wellington. Hours of service, Sunday, 11 a.m. and 7 p.m.; Sabbath school, 3 p.m.; W. A. Kneeland, sup't.; pastor's bible class 3 p.m., in winter; weekly prayer meeting, Wednesday, 8 p. m. Post office address: *Box 93, Point St. Charles.*

ST. PAUL'S CHURCH.

Corner Dorchester and St. Monique sts.

Minister, Rev. James Barclay, M.A., Glasgow; Minister emeritus, Rev. John Jenkins, D.D., LL.D.; J. H. Robinson, organist. Hours of service, Sundays, 11 a.m. and 7 p. m; Sabbath school and Pastor's Bible class, 3 p.m.; prayer meeting, Wednesday, at 8 p.m; Pastor's young woman's bible class, Wednesday, 7.30 p.m.; Young Men's Association Sunday morning at 10.15, and every alternate Monday evening at 8.

Church officer.—Thomas Gardiner, resides at the church.

STANLEY STREET CHURCH.

143 *Stanley st. near St. Catherine street.*

Rev. F. M. Dewey, M. A., pastor; residence 2430 St. Catherine st.; Mr. P. McLeod, City Missionary, residence 10½ Berthelet street. Hours of service, Sundays, 11 a.m. and 7 p.m.; Sabbath school and Pastor's Bible class, 3 p.m.; prayer meeting every Wednesday, 8 p.m. Thomas Vaughan, sexton; residence, in basement of the church.

ST. JOHN'S CHURCH (French Presbyterian).

Corner St. Catherine and St. Justin sts.

Rev. Charles A. Doudiet, pastor; residence, 57 Cadieux street. Hours of service on the Sabbath at 11 a. m. and 7 p. m.; Sabbath school at 3 p.m.; Prayer meeting, Wednesday, 8 p.m. B. Archambault, guardian.

AMERICAN PRESBYTERIAN.

AMERICAN PRESBYTERIAN CHURCH.

Corner Dorchester and Drummond sts.

Rev. George H. Wells, pastor; residence, Cote St. Antoine. Study and P. O. address at the Church. Hours of service, Sundays, 11 a.m. and 7 p.m.; Sabbath school, 3 p. m.; prayer meeting every Wednesday at 8 p.m. W. McClurg, sexton; residence, 862 Dorchester st.

AMERICAN PRESBYTERIAN CHAPEL (in connection with the American Presbyterian Church).

Rev. M. Stewart Oxley, B.A., pastor; residence, 143 Stanley st. Hours of service, Sundays, 11 a.m. and 7 p.m; Sabbath school, 3.15 p.m. Prayer meeting every Wednesday 8 p.m. J. Davis, Sexton. Bell at church gateway.

METHODIST CHURCH OF CANADA.

METHODIST CHURCH (Centre).

St Catherine cor St Alexander

Rev. Jas. Henderson, pastor; residence, 18 University st. Hours of service, Sundays, 11 a.m. and 7 p.m.; Sabbath school, 9½ a.m. and 3 p.m.; weekly services, Monday and Wednesday, 8 p. m. James Sherritt, sexton; residence, 170 Fortification lane.

METHODIST CHURCH (East End).

Corner Lagauchetière and Plessis sts.

Rev. Wm. Hall, M.A., minister; residence 31 Plessis st. Hours of service, Sundays, 10.30 a.m. and 7 p.m.; Sabbath school, 2½ p.m. weekly services, preaching, Wednesday, 8 p.m.; Young

People's association, every alternate Tuesday, 8 p. m. Austin Thornton, sexton; residence, 123 Lagauchetière st.

METHODIST CHURCH (Second).

Mountain st. cor. Torrance st.

Rev. J. T. Pitcher, minister, Sabbath services: preaching at 11 a.m. and 7 p.m.; Sabbath school, at 3 p.m., Geo. Bishop, superintendent; Sabbath school at the Point at 9.30 a.m., John Cunningham, superintendent. Week evening services: public service, Wednesday, 8 p.m.; class meetings, Sabbath 10 a.m. and Wednesday 3 p.m., and on Thursday evening at 8 p.m. Young Peoples' meeting, Monday, 8 p.m.; teachers' meeting on Friday evenings. J. Taylor, sexton; residence, 93 Ottawa st.

DOMINION SQUARE METHODIST CHURCH.

Dorchester st. corner of Windsor st.

Rev. J. Cooper Antliff, D.D. minister; residence, 64 Windsor st. Service on Sundays, 11 a.m. and 7 p.m.; Sabbath school at 3 p.m. Weekly services, enquiry meeting and prayer meeting, Monday, at 8 p.m.; lecture, Wednesday, at 8 p.m.; Wm. Quail, sexton. Lives in rear of the church.

DOUGLAS METHODIST CHURCH.

2794 *St. Catherine st. west.*

Rev. Wm. Jackson, minister, residence 58 Fort st.; Hours of service Sabbath, 11 a.m. and 7 p.m.; Sabbath school 3 p.m.; weekly service, Wednesday, 8 p.m.

FIRST FRENCH METHODIST CHURCH.

Corner Craig and St. Elizabeth sts.

Rev. Joseph Pinel, minister; residence, 50 German street; Hours of service, Sunday 11 a.m. and 7 p.m.; prayer meeting, Wednesday, 7.30 p.m.; Sunday school, 3 p.m.; and class meeting at 10 a.m. every Sunday.

METHODIST CHURCH (West End).

Corner Notre Dame and Seigneurs sts.

Rev. S. Bond, 587 Seigneurs street. Service on Sundays at 11 a.m. and 7 p.m.; week day service on Monday and Wednesday at 8 p.m.

METHODIST CHURCH.

Corner St. Charles Borromée and Sherbrooke sts.

Rev. T. G. Williams minister; Service on Sunday at 11 a.m. and 7 p.m; Sabbath school, 3 p.m.; weekly services, Wednesday at 8 p.m. Geo. Livingston, sexton; resides in the basement of the church.

DORCHESTER STREET METHODIST CHURCH.

Corner Dorchester and St. Charles Borromée sts.

Public services on Sunday at 11 a.m., and 7 p.m. Sunday school at 3 p.m. Meetings Monday and Wednesday at 8 p.m.

Rev. David Henderson, Pastor; Messrs. John Hunter and E. Griffith, stewards.

CONGREGATIONAL.

CALVARY CHURCH.

302 *Guy st.*

Pastor.—Rev. Edward M. Hill, M.A., residence, 143 Stanley street; Charles Cushing, B.C.L., N.P., church clerk; Peter W. Wood, John Ritchie, W. R. Hibbard, J. Redpath Dougall, G. W. Jones, L. E. Rivard, T. B. Macaulay and C. Cushing, deacons. Hours of Service:—Sundays 11 a.m. and 7 p.m. Sunday school at 3 p.m. Young Men's Literary Society, fortnightly on Monday evening; Young People's Society of Christian Endeavor, every Monday evening at 7; Wednesday evening at 8; women's prayer meeting Friday at 3.30. Pews and sittings free, allotted by P. W. Wood, Wednesday evening. Caretaker, John Hampton, residence at the church.

EMMANUEL CHURCH.

2431 *St. Catherine st.*

Rev. F. H. Marling, pastor; Rev. Geo. Cornish, LL.D., church secretary; Charles Alexander, Rev. George Cornish, Henry Lyman, Theodore Lyman, Alfred Savage, C. R. Black, Geo. Hague, T. Costen, J. M. M. Duff, deacons; William Reid, treasurer. Hours of service, Sundays at 11 a.m. and 7 p.m.; Sunday school at 3 p.m.; Bible classes at 3 p.m. Week evening service on Wednes day at 8 p.m. in the lecture room of the church. Ordinance of the Lord's Supper on the first Sunday of the month.

ZION CHURCH.

2268 *St Catherine st.*

Rev. Prof. K. M. Fenwick, pastor. Hours of service 11 a.m. and 7 p.m.

BAPTIST.

FIRST BAPTIST CHURCH.

Corner St. Catherine and City Councillors sts.

Rev. E. K. Cressy, pastor. Hours of service on Sunday 11 a.m. and 7 p.m.; Sabbath school at 3 p.m.; weekly prayer meeting, Wednesday evening at 8 p.m.; L. Greenwood, sexton

OLIVET BAPTIST CHURCH.

Corner Mountain and Osborne sts.

Rev. A. G. Upham, pastor; residence, 113 Dorchester. Hours of service, Sundays, 11 a.m. and 7 p.m.; Sunday school and Bible classes, 3 p.m.; enquiry meeting, Monday evening, at 8 o'clock at the church; Young People's meeting, Monday evening at 8 o'clock; general prayer meeting Wednesday evening, at 8 o'clock. John Rigby, sexton; residence at the church.

FRENCH BAPTIST CHURCH, L'ORATOIRE.

Manse st. above St. Catherine st.

Rev. A. L. Therrien, minister. Hours of service, on Sundays, 10¾ a.m. and 7 p.m. Sunday School at 12 noon. Prayer meeting every Thursday at 7½ p.m.

ST. JOHN'S CHURCH (German Protestant).

129 *St. Dominique st.*

Rev. Henry Rember, pastor, 127 St. Dominique st.; Wm. Studer, president of the congregation, C. F. Sinn, secretary; G. Reinhardt, sen. treasurer. Hours of service, Sunday, 10½ a.m. Sabbath school, 2½ p.m.

NEW JERUSALEM CHURCH.

Corner Dorchester and Hanover sts., opposite the old High School.

Rev. Edwin Gould, minister; residence, 21 Green Avenue Hour of service, Sunday, 11 a.m.

ADVENT CHRISTIAN CHURCH.

Assembly Hall, 2269 St. Catherine st., over Hall & Scott's.

Public service every Sunday at 7 p.m. William W. Robertson, elder, 2442 Notre Dame st.; W. Livermore, treasurer, 665 Dorchester street; Chs. Robertson, secretary, 1461 Ontario street.

UNITARIAN.

CHURCH OF THE MESSIAH.

Corner Beaver Hall Hill and Lagauchetière

Rev. W. S. Barnes, pastor; residence, 118 Univ avenue; Rev. John Cordner, LL.D., he

every Monday evening at
at 8; women's prayer meeti
s and sittings free, allotte
Wednesday evening. Car
n, residence at the church.

CH.
St. Catherine st.
, pastor; Rev. Geo. Cornish
retary; Charles Alexander
sh, Henry Lyman, Theodor
ge, C. R. Black, Geo. Hague
Duff, deacons; William Reid
service, Sundays at 11 a.m
ay school at 3 p.m.; Bibl
eek evening service on Wed-
in the lecture room of th
of the Lord's Supper on th
month.

St Catherine st.
Fenwick, pastor. Hours o
7 p.m.

BAPTIST.
HURCH.
ne and City Councillors st
pastor. Hours of service o
7 p.m.; Sabbath school at 3
r meeting, Wednesday evening
wood, sexton

CHURCH.
ntain and Osborne sts.
ham, pastor; residence, 113
of service, Sundays, 11 a.m
y school and Bible classes,
g, Monday evening, at 8 o'clock
ng People's meeting, Monday
ck; general prayer meeting
g, at 8 o'clock. John Rigby
at the church.

CHURCH, L'ORATOIRE.
bove St. Catherine st.
rien, minister. Hours of ser
10¾ a.m. and 7 p.m. Sunda
Prayer meeting every Thur

H (German Protestant).
. Dominique st.
er, pastor, 127 St. Dominiqu
sident of the congregation
etary; G. Reinhardt, sen.
of service, Sunday, 10½ a.m.
p.m.

CHURCH.
r and Hanover sts., opposite
d High School.
ld, minister; residence, 21
r of service, Sunday, 11 a.m

N CHURCH.
69 St. Catherine st., ov
all & Scott's.
very Sunday at 7 p.m.
ertson, elder, 2442 Not
hore, treasurer, 665 Dorchester
son, secretary, 1461 Ontar

NITARIAN.
MESSIAH.
Hill and Lagauchetière
pastor; residence, 118 Uni
an Cordner, LL.D., he

orary pastor. Hours of service, 11 a.m. and (July and August excepted) 7 p.m.; Sabbath school (July and August excepted) at noon; Emery Lavigne, organist, residence 1779 St. Catherine st.; Thos. B. Eaton, sexton, residence, 36 Latour st.

JEWISH SYNAGOGUES.

SPANISH AND PORTUGUESE.

89 *Chenneville st. New Synagogue in course of erection on Stanley st.*

Rev. Meldola De Sola, chief Rabbi; residence, 71 McGill College avenue. Hours of service: Friday evening at sunset; Saturday 9.30 a. m. and 3 p. m.

GERMAN AND POLISH CONGREGATION SHAAR HASHOMAYIM.

McGill College Avenue, between Burnside and Sherbrooke sts.

Rev. E. Friedlander, Rabbi, residence, 35 Victoria st.; assistant minister, Rev. Mr. Brodie, residence, 126 Vitre st. Hours of service, Sabbath, and Festivals, 9 o'clock a.m.

COMPANIES.

EXPRESS.

CANADIAN EXPRESS COMPANY

84 *and* 86 *St. François Xavier st.*

Throughout Canada and Europe, and connecting with responsible Express Companies for all parts of the United States. G. Cheney, general manager; S. Chadwick, superintendent; D. T. Irish, agent.

AMERICAN EXPRESS CO. PROPRIETORS OF THE UNITED STATES AND CANADA EXPRESS.

84 *and* 86 *St. François Xavier st.*

D. T. Irish, agent. For the collection of notes drafts, accounts, transport of bank bills specie, jewellery, and all kinds of merchandise, and the execution of commissions of every description. Sale of money orders, etc., etc.

NATIONAL EXPRESS COMPANY.

84 *and* 86 *St. François Xavier st.*

Montreal, New York, and all intermediate places; D. T. Irish, agent.

CEMETERY.

MOUNT ROYAL CEMETERY COMPANY.

Office, 196 *St James street.*

Established 1851.

C. D. Proctor, president; John Stirling, vice-president; George Durnford, secretary-treasurer; Richard Sprigings, at the cemetery, superintendent.

TRUSTEES.

Church of England.

George Macrae, Q.C., John Ogilvy, J. P. Cleghorn, R. W. Shepherd, Richard White, F W. Thomas, G. F. C. Smith, Hy. Bulmer

Presbyterian Church.—John Stirling, C. D. Proctor, hon. Alex. W. Ogilvie, James McDougall, Alexander Murray, J. Hodgson, A. Macpherson, Geo. Childs.

Methodist Church.—J. K. Ward and T. D. Hood.

Congregational Church.—Henry Lyman.

Baptist Church.—G. B. Muir.

Unitarian Church.—Henry Archbald.

COMMITTEES.

Finance.—H. Archbald, chairman; A. Murray, J. P. Cleghorn, G. F. C. Smith, Geo. Childs, J. Hodgson.

Ground.—Hy. Bulmer, chairman, G. Macrae, Q.C., A. Macpherson, R. White, Hon. A. W. Ogilvie, J. K. Ward.

CEMETERY OF NOTRE DAME DE NEIGES.

Alfred Dubord, accountant; Evariste Dupré, superintendent; Emery Gibardeau, foreman; Prospère Laflèche, porter; Télesphore Laflèche, constable.

GAS.

THE MONTREAL GAS COMPANY.

Office, cor St. James and St. Gabriel sts.

Jesse Joseph, president; Hugh McLennan, vice-president; James F. Scriver, manager and secretary.

Directors.—Alex. Urquhart, John Ostell, Henry Joseph, Hon. L. R. Masson, Robert Hampson and Robert Benny.

J. H. Normandin, cashier; Patrick J. McElroy, Auguste Demers, N. L. Leduc, W. M. Moore, clerks; Chs. Bienvenu, collector; H. J. Fauteux, asst. collector; David Cunningham, meter inspector.

MINING.

MONTREAL MINING COMPANY.

Office, 190 *St. James st.*

Robert Anderson, president.

Directors. — James Hutton, hon. Mr. Justice Cross, Alexander Murray, Murdoch Mackenzie, George W. Simpson, Robert Anderson, John Fairbairn and James Starke.

HURON COPPER BAY COMPANY.

30 *Hospital street.*

Chs. H. Cunningham, president; Michael Babcock, vice-president.

Directors.—Charles Geddes, R. Simms, Gilbert Scott, J. G. Burrows, secretary.

SPARHAM FIREPROOF ROOFING CEMENT CO.

309 *St. James. st.*

W. L. Maltby, president; C. L. Maltby, secretary-treasurer. Capital $60,000 paid up.

TELEGRAPH.

GREAT NORTH WESTERN TELEGRAPH CO. OF CANADA.

Head Office, 17 *Wellington Street East, Toronto.*

Erastus Wiman, president; Wm. Gooderham, vice-president; H. P. Dwight, general manager; F. Roper, secretary and auditor; Arthur Cox, treasurer and superintendent supplies; Angus Grant, superintendent Montreal Division. Main office, Telegraph Building, cor St. Francois Xavier and St. Sacrament streets. Branch offices: Canadian District Telegraph Company, 174 St James, 45 University, 2631 St Catherine cor Guy; Windsor hotel, cor Peel and Dorchester; St Lawrence hall; Albion hotel, McGill; Richelieu hotel, St Vincent; Queen's hotel, 8 St Claude; corner St Peter and Youville, 89 Common; 181 St Lawrence, Bonaventure station, Point St Charles Post office, La Minerve office, Jacques Cartier square; G.T.R. offices, Point St. Charles; G.T.R. offices, Victoria Bridge; S.E.R. offices, 202 St James; Balmoral hotel, Notre Dame st, 525 St Lawrence, above Sherbrooke, 300 Seigneurs st; Exchange hotel, St Etienne st; Corn Exchange, St John st; C. P. R. station, Hochelaga; Post Office, 11 Marlborough st., Hochelaga; Corner McGill and St. James sts.; Quebec Gate Station, Notre Dame st.

THE MONTREAL TELEGRAPH COMPANY.

Executive offices, Telegraph buildings, cor. St. Sacrement and St. François Xavier streets.

Paid Up Capital $2,000,000.00
Assets $2,151,823.85.
No Liabilities.

Guaranteed Dividend of 8 per cent. per annum, payable 3rd May, 3rd August, 3rd Nov. and 3rd Feb. President, Andrew Allan; secretary and treasurer, D. Ross-Ross.

Directors.—Hector Mackenzie, Jesse Joseph, Wm. Cassils, Wm. Wainwright.

CANADA MUTUAL TELEGRAPH COMPANY.

Head Office, 57 *St. François Xavier st., Montreal.*

E. C. Pease, president; W. Hoy, secretary.

Offices.—Public office, 57 St. François Xavier street. Branches: 174 St. James street; 160 St. James street; 487½ St. Lawrence st; 2631 St. Catherine st., and 45 University street, Balmoral Hotel, Richelieu Hotel.

Working in connection with the Canadian District Telegraph Co. of Montreal.

DOMINION TELEGRAPH CO.

Head Office, 28 *and* 30 *Toronto Street, Toronto.*

Thos Swinyard, president; Hon. Wm. Cayley, vice-president; F. Roper, secretary.

Operated by the Great North Western Telegraph Company of Canada.

ELECTRIC SERVICE COMPANY (Limited).

Head Office, 174 *St. James st., cor. St. John st.*

Wm. Cassils, president; Hector Mackenzie, vice-president; J. H. Oakes, managing-director.

Directors.—H. C. Roone, A. D. Taylor.

Branch Offices.—45 University st., near St. Catherine; 2631 St. Catherine cor. Guy.

COMPAGNIE DE PRET ET CREDIT FONCIERS.

Office, 15 *St. James st.*

J. G. Guimond, president; I. A. Quintal, Jérémie Perrault, Ubalde Garand, liquidators; Alexis Brunet, liquidator and cashier.

TRUST AND LOAN.

THE TRUST AND LOAN CO. OF CANADA.

Office, 26 *St. James st.*

Russell Stephenson, commissioner.

CLUBS.

ST. JAMES'S CLUB.

Corner University and Dorchester sts.

Geo. E. Small, manager and secretary

METROPOLITAN CLUB.

37 *Beaver Hall Hill.*

Joseph Hickson, president; John Atkin, vice-president; R. Campbell Nelles, hon. sec.-treas

CITY CLUB.

171 *St. James st.*

John Potts, manager.

FISH AND GAME PROTECTION CLUB OF THE PROVINCE OF QUEBEC.

J. H. Starnes, president; George W. Ahern, vice-president; John Nelson, jun., sec-treasurer.

Committee.—Stanley R. Bagg, Andrew J. Dawes, George Horne, W. H. Rintoul, Alexander Macdonald, Selkirk Cross.

YOUNG MEN'S REFORM CLUB OF MONTREAL.

Officers for 1887-8.—Edgar Judge, president; S. Cross, 1st vice-president; B. J. Coghlin, 2nd vice-president; W. A. Weir, 3rd vice-president; J. Mitchell, hon-treasurer; W. Simpson Wall hon-secretary.

Committee.—G. W. Stephens, M.P.P., N.W. Ta holme, hon. Jas. McShane, jun., M.P.P., D. Bar W. F. Ritchie, C. J. McIntyre, J. K. Wa Peter White, J. N. Greenshields, E. Holton, M.P. R. W. McLachlan, A. Perry, J. H. Redfern, Sonne, M. Hutchinson, R. Mackay, J. Hodge A. McGoun, S. J. Ardus, W. Drysdale, Hora Joseph. Meets every alternate Tuesday.

MONTREAL PIONEER FREETHOUGHT CLU

55 *University st. cor. St. Catherine street.*

George Martin, honorary president; Roswell Fisher, M. A., president; John H. R. Molson, vice-president; Feodor Boas, 2nd vice-presiden Capt. R. C. Adams, 3rd vice-president; G. Wilson, treasurer; B. Marcuse, financial secr tary; Charles Stevens, secretary-librarian.

Board of Directors.—Peter Lyall, W. T. Co tigan, C. I. Brooke. M. Michaels, D. H. Fergus C. F. Burdorf, T. Allen.

MONTEFIORE CLUB.

Officers for 1887-8—M. Goldstein, B.C.L., pre dent; John Michaels, vice-president; A. E. Myer treasurer; Robert Hirsch, secretary; Jacob Gold stein and Isaac Friedman, directors.

Secretary's address, 145 Mansfield.

TEUTONIA GLEE CLUB.

H. Dreschel, president; Wm. Haas, vice-pre dent; O. Thorning, secretary; P. Nordeck, tre urer; C. Runk, financial secretary; Prof. W Bohrer, hon. director.

Committee.—Messrs. Bode, Schwarz and He ner.

Meets every Monday and Saturday at 8 p.m., their rooms, 85 St, James st.

UNIVERSITY CLUB.

Rooms, 8 *University street.*

B. J. Harrington, Ph. D., honorary presiden Chas. E. Moyse, president; J. H. Burland, vic president; J. F. Mackie, treasurer; A. Falcon secretary.

Committee.—Dr. T. W. Mills, Dr. A. J. Eat R. C. Smith.

VICTORIA SKATING CLUB OF MONTREAL

Office, 96 *St. François Xavier street; Rink, Drummond st.*

Honorary Members.—His Excellency the M quis of Lansdowne, The Marchioness of La downe, The Most Honorable the Marquis Lorne, Her Royal Highness Princess Lou His Royal Highness Prince Arthur, I. H. The Grand Duke Alexis of Russia, Right Hon. The Earl of Dufferin, Countess of Dufferin, The Right Hon. L Monck; life member, James Torrance.

Officers for 1887-88.—F. C. Henshaw, pre dent; E. S. Clouston, vice-president; W. Al Caldwell, secretary-treasurer.

Directors.—R. L. Gault, John T. Hall, Q. M.P.P., H. V. Meredith, H. Montague Allan, C. Monk.

GRAND TRUNK BOATING CLUB.

Sir Henry W. Tyler, honorary patron; Jos Hickson, honorary president; L. J. Seargeant, Wainwright, H. Wallis, J. Stephenson, T. Tan W. Edgar and Jas. Anthony, honorary vi presidents.

Weir, 3rd vice-president; J
urer; W. Simpson Wal

W. Stephens, M.P.P., N.W. Tr
Shane, jun., M.P.P., D. Ba
J. McIntyre, J. K. Wa
Greenshields, E. Holton, M.
, A. Perry, J. H. Redfern,
son, R. Mackay, J. Hodg
Ardus, W. Drysdale, Hor
ry alternate Tuesday.

ER FREETHOUGHT CL

st. cor. St. Catherine street.

honorary president; Roswell
sident; John H. R. Molson,
odor Boas, 2nd vice-preside
s, 3rd vice-president; G.
; B. Marcuse, financial secr
vens, secretary-librarian.
ctors.—Peter Lyall, W. T. C
e. M. Michaels, D. H. Fergus
Allen.

LUB.

-8—M. Goldstein, B.C.L., pre
els, vice-president; A. E. Mye
Hirsch, secretary; Jacob Gol
iedman, directors.
ress, 145 Mansfield.

CLUB.

resident; Wm. Haas, vice-pre
g, secretary; P. Nordeck, tre
inancial secretary; Prof. W
ector.
ssrs. Bode, Schwarz and He

nday and Saturday at 8 p.m.,
, James st.

LUB.

, 8 *University street.*

on, Ph. D., honorary presiden
president; J. H. Burland, vic
Mackie, treasurer; A. Falcon

r. T. W. Mills, Dr. A. J. Eat

ING CLUB OF MONTREAL.

nçois Xavier street; Rink,
Drummond st.

bers.—His Excellency the M
ne, The Marchioness of La
t Honorable the Marquis
l Highness Princess Lou
ghness Prince Arthur,
Duke Alexis of Russia,
he Earl of Dufferin,
ferin, The Right Hon. L
er, James Torrance.
87-88.—F. C. Henshaw, pr
ton, vice-president; W. Al
y-treasurer.
L. Gault, John T. Hall, Q.
edith, H. Montague Allan, C.

BOATING CLUB.

yler, honorary patron; Jos
president; L. J. Seargeant,
allis, J. Stephenson, T. Tan
Jas. Anthony, honorary vi

Officers for 1888.—J. J. [illegible] president; [illegible] Turnbull, 1st vice-president; F. W. [illegible]goose, 2nd vice-president; A. Dut[illegible] treasurer; [illegible] Law, secretary.

Committee.—J. Beattie, J. Asselin, G. Wilson, [illegible] Kelley, W. Turnbull and J. Sly.

Secretary's address, G.T.R. offices.

ONTREAL BICYCLE CLUB.

Founded 1878.

Club House Montreal Gymnasium, 149, 151, 153 *Mansfield Street.*

Officers for 1888.—F. G. Gnaedinger, president; Horace Joyce, 1st vice-president; J. T. Barlow, 2nd vice-president; R. F. Smith, secretary; Robt. Lloyd, treasurer; Captain E. W. Barlow; Lieutenants, G. Kingan, Louis Rubenstein; Bugler J. F. Ostell.

Committee.—E. P. Baird, L. J. Smith., A. T. Lane, J. T. Gnaedinger.

MERALD SNOW-SHOE CLUB.

Officers for 1888.—Wm. Wilson, honorary president; J. D. Purcell, president; P. T. McGoldrick, 1st vice-president; W. J. Bartley, 2nd vice-president; J. R. McLaughlin, secretary; F. Mace, treasurer.

Committee.—Jas. McKenna, P. F. McCaffrey, T. J. Maguire, M. J. O'Loughlin, P. F. Carmody.

E TRAPPEUR SNOW SHOE-CLUB.

H. Boisseau, president; A. Ch. Desmarteau, 1st vice-president; P. M. Sauville, 2nd vice-president; A. Noel, secretary; G. Germain, 1st asst-secretary; T. Daoust, 2nd asst-secretary; H. A. Belant, treasurer; P. Meunier, Jos. Robert, Capt. L. Ethier, Jos. Bisaillon, Edm. Hardy, executive committee.

ONTREAL SNOW-SHOE CLUB.

Club House, Montreal Gymnasium, 149 *Mansfield Street.*

Angus Grant, hon. per. president; A. W Stevenson, president; T. L. Paton, 1st vice-president; F. C. A. McIndoe, 2nd vice-president; R. Lamore, secretary; Robert Lloyd, treasurer.

Committee. Alex. Stewart, N. Fletcher, Jas. G. Ross, D. D. McTaggart, R. Starke, H. J. Ross, Geo. Boulter.

ARGYLE SNOW-SHOE CLUB.

Organized 1880.

Officers for 1888.—Wm. McWood, hon. president; Capt. C. C. Newton and Jas. A. Hutchison, M.D., hon. vice-presidents; W. Bellingham, president; Wm. Kennedy, vice-president; D. J. Fraser, hon. secretary; H. Ransom, treasurer.

Committee—G. Chadwick, W. T. Reid, Chas. Stuart, Jas. Marshall, C. McWood.

Club tramps every Friday evening during the winter season to the Athletic Club House, Cote des Neiges.

Secretary's address—26 Maple av., Point St. Charles.

E CANADIEN SNOW-SHOE CLUB.

Officers for 1888-9.—Hon. H. Mercier, honorary pres.; I. A. Beauvais, 1st hon. vice-pres.; A. [illegible]ion, 2nd hon. vice-president; S. Beaudin, president; J. E. Deslauriers, 1st vice-president; [illegible] J. Bedard, 2nd vice-president; C. O. Lapierre, [illegible]; J. E. Clement, treas.

Committee.—A. Foisy, L. N. Moreau, H. E. [illegible]ambault, E. Castonguay.

Club rooms, 185 St. Maurice st. During winter season, tramps to Donohue's, Côte des Neiges, every Thursday night, from McGill College gate, at 8 p.m.

ST CHARLES SNOW-SHOE CLUB (Tuque Rouge).

Officers for season 1887-8.—F. L. Wanklyn, hon. president; W. Rollo and D. Robertson, hon. vice-president; L. John, president; J. Cockfield, vice-president; J. Ward, hon.-secretary; Jas. Dougherty, hon-treasurer.

Committee.—E. Law, J. Beattie, D. Turnbull, C. Hunt, A. Dutton.

Club House, cor Sebastopol and Wellington sts.

TUQUE BLEUE TOBOGGAN CLUB.

J. F. Scriver, president; M. Freeman, 1st vice-president; J. L. Wiseman, 2nd vice-president; J. H. Cameron, secretary; Robert Lloyd, treasurer.

Committee.—W. G. Robertson, Jas. Sutherland, F. M. Larmouth, Duncan Stewart, W. Geraghty, D. J. Watson, E. W. Costen.

Club House Montreal Gymnasium, 149, 151, 153 Mansfield street.

MONTREAL CALEDONIA CURLING CLUB.

Rink, corner Mountain and St. Catherine sts.

Organized, 1850. Incorporated, 1868.

J. B. Hutcheson, president; Peter Lyall, vice-president; James Currie, treasurer David Brown, secretary; rev. Canon Ellegood, chaplain.

Committee of Management. — J. Tough, W. Wilson, R. J. Tooke, A. L. Lockerly.

Representative Members.— W. McGibbon and D. Wilson.

MONTREAL CURLING CLUB.

2451 *St. Catherine st.*
Founded A. D. 1807.

Patron.— His Excellency the Marquis of Lansdowne.

Officers for 1888.—T. Stancliffe, president; W. I. Fenwick, vice-president; rev. John Williamson, chaplain; G. de C. O'Grady, secretary; James Smith, treasurer.

Representative Members.—A. T. Paterson and James Reid Wilson.

Rink Committee.—A. F. Riddell, D. Williamson, C. W. Dean, R. W. Shepherd, jun., C. E. Smythe.

Skips.—A. T. Paterson, R. W. Tyre, W. J. Fenwick, D. Williamson, F. Stancliffe, C. W. Dean, R. W. Shepherd, jun., A. F. Riddell.

ROYAL MONTREAL GOLF CLUB.

Founded 1873.

Officers for 1888.—G. A. Drummond, captain; J. Walker, treasurer; J. Hutton Balfour, secretary.

Committee.—Rev. Jas. Barclay, J. G. Sidey, John Taylor, F. Braidwood, W. W. Watson.

Secretary's address, 157 St. James street.

MONTREAL THISTLE CURLING CLUB.

Organized 1843.

Officers for 1888-89.—E. B. Greenshields, president; rev. J. Barclay, vice-president; W. Stewart, treasurer; Geo. W. Morrison, secretary; rev. Jas. Barclay, chaplain.

Representative Members.—Alex. Macpherson and G. S. Brush.

ROYAL CALEDONIAN CURLING CLUB OF SCOTLAND.

Club Room, Thistle Rink.

Officers of Canadian Branch.—David Brown, president; George S. Brush, vice-president; Rev. John Williamson, sec.-treasurer; Rev. Jas. Barclay, M. A., chaplain.

WEST END TENNIS AND ARCHERY CLUB.

Grounds Beresford st., Lower Lachine Road.

Officers for 1888.—J. A. Hutchison, M. D., pres. H. J. Dix, vice-president; Jas. Powell, secretary; Jas. Ogilvie, treasurer.

Committee.—R. Doble, T. Wall, W. J. E. Wall, G. Body, G. Stone, J. J. Cree.

Secretary's address, Post Office, Point St. Charles.

CANADIAN CHESS ASSOCIATION.

Officers for 1888.—Hon. president, T. Ledroit, Quebec; president, H. A. Howe, LL.D., Montreal; vice-presidents, Messrs. W. H. Hicks, Montreal; J. B. Halkett, Ottawa; C. P. Champion, Quebec; secretary-treasurer, J. Henderson, Montreal.

Managing Committee.—J. W. Shaw, J. P. Cook, John Barry, and E. B. Greenshields, Montreal, J. B. Hurlbert, L.L.D., and W. H. Morgan, Ottawa; D. E. Grant and H. Levers, Quebec.

The next annual meeting will take place in the City of Montreal.

MONTREAL LACROSSE CLUB.

Club House, Montreal Gymnasium, 149, 151, 153 *Mansfield street.*

Officers for 1888.—F. C. A. McIndoe, president; T. L. Paton, 1st vice-president; W. J. Cleghorn, 2nd vice-president; W. Geraghty, secretary; Robert Lloyd, treasurer.

Committee.—W. C. Hodgson, F. M. Larmonth, D. J. Watson, Ed. Sheppard, W. D. Aird, Allan Cameron, jr., F. E. Nelson.

DOMINION LACROSSE CLUB.

Officers for 1888.—J. P. Peavey, hon. president; Jos. Cuthbert, president; T. Miller, vice-president; P. O'Brien, sec.-treas.

Committee.—Wm. Caldwell, W. Miller, J. Mines, J. Saunders, T. Ainslie, D. McConnell, A. Hesse.

Field Committee.—J. P. Jackson, M. Meehan and J. Coady.

Secretary's address, 435 Wellington st., Point St. Charles.

SHAMROCK LACROSSE CLUB.

P. O. Box 1685.

Officers for 1888.—Wm. Stafford, hon. president; T. Butler, president; M. F. Nolan, 1st vice-president; M. J. Polan, 2nd vice-president; R. Lennen, secretary; R. J. Cooke, asst. secretary; T. Mace, treasurer.

Committee.—J. Hoobin, T. Devine, P. McKeown, W. J. Scullion, E. Halley, F. O'Rielly, J. P. Clark, T. Crowe, D. Tansey, J. Feron, M. Cregan.

Auditors.—E. Halley, W. J. Hinphy, J. H. Byrne.

Field Captain.—B. Dunphy.

BRITANNIA FOOT BALL CLUB.

Club Rooms, Barnjum's Gymnasium, 19 *University.*

Officers for 1888.—J. R. Barclay, honorary president; A. B. Gwilt, pres.; G. H. E. Blaiklock, 1st vice-president, J. J. Arnton, 2nd vice-pres.; J. R. Kinghorn, hon. secretary; W. A. C. Hamilton, treasurer; C. A. S. Atwood, Captain 1st Rugby team.

Committee.—V. Barry, J. L. Rankin, B. B. Stevenson, D. W. Corbett, J. Hill, D. Stewart, J. G. Ross.

MONTREAL FOOTBALL CLUB.

Club House, Montreal Gymnasium, 149, 151, 153 *Mansfield.*

Officers for 1888—J. N. Fulton, president; R. Stirling, 1st vice-president; Geo. L. Cains, 2nd vice-president; Edw. Black, hon. secretary; Robt. Lloyd, treasurer.

Committee.—A. A. Hodgson, F. W. Taylor, D. Fry, H. A. Cleghorn, C. J. Scott, B. H. W[illegible] A. S. Brown; captain, J. D. Campbell.

Colors.—Red and black.

Rules.—Association.

MONTREAL AMATEUR ATHLETIC ASSOCIATION.

Incorporated, 1881.

Composed of Montreal Lacrosse, Snowsh[illegible] Bicycle and Football clubs and Tuque [illegible] Toboggan club.

Board of Directors.—W. L. Maltby, presid[illegible] A. W. Stevenson, vice-president; Robert Lle[illegible] sec.-treas.; M. Freeman, auditor; J. A. Tay[illegible] F. C. A. McIndoe, T. L. Paton, F. E. Nels[illegible] F. G. Gnaedinger, J. N. Fulton, Alex. Stew[illegible] D. J. Watson, R. F. Smith, J. F. Scriver, Geo. [illegible] Cains,, Edw. Black.

Chairmen of Department.—Gymnasium, D. [illegible] Watson; Property and Building, W. L. Malt[illegible] Bowling, T. L. Paton; Shooting, Alex. Stew[illegible] Billiard, M. Freeman; Library and Club roo[illegible] Geo. L. Clains; Entertainments, F. C. A. McIn[illegible] Out doors sports, J. A. Taylor; Grounds, T. [illegible] Paton. Grounds and track, St. Cathe[illegible] street west, lacrosse, archery, lawn tennis, [illegible] quet and other games.

Club house, Mansfield, corner Burnside pl[illegible] Gymnasium, bowling alley, billiard ro[illegible] shooting gallery, reading and club rooms. Rob[illegible] Lloyd, secretary treasurer. Office hours 9 a[illegible] to 6 p.m. and 7.30 to 9.30 p.m. Saturdays 9 a[illegible] to 12 a.m. 7.30 to 9.30 p.m.

MONTREAL SWIMMING CLUB.

Officers.—Dr. J. T. Finnie, president; L. La[illegible] jun., 1st vice-president; R. Reinhold, 2nd v[illegible] president; C. Ross, hon. secretary; T. J. Darl[illegible] hon. treas. and manager.

Committee.—H. Garth, W. P. Nelson, G. [illegible] Porteous, L. A. Lapointe, C. Bricault, G. [illegible] Fletcher, D. English and J. F. Dubreuil.

Secretary's address, 230 St. Dominique stre[illegible]

LONGUEUIL BOATING CLUB.

Organized 1867.

Officers for season of 1888.—W. J. Gear, pr[illegible] dent; G. W. Roberts, vice-president; F. [illegible] McClure, hon. secretary; G. M. Graham, tre[illegible] J. W. Moffat, captain.

Committee: Messrs. Robt. A. Kydd, W. [illegible] Moffat and Jas. Sclater.

The secretary's address is P.O. Box 50, L[illegible] gueuil.

MONTREAL RACKET COURT.

74 St. George street.

E. S. Clouston, chairman.

EDUCATION.

SCHOOL COMMISSIONERS FOR THE CITY [illegible] MONTREAL.

Roman Catholic Board.—Office, Comme[illegible] academy, Plateau street. A. S. Hamelin, [illegible] sident; rev. Vicar General Marechal, Rev. [illegible] Sentenne, F. de Barts Monk, H. B. Rainville [illegible] C. Desnoyers, secretary-treasurer; O. P. Jac[illegible] accountant.

Protestant Board.—Office, new High Sc[illegible] cor. Burnside place and Metcalfe street.—[illegible] D. H. MacVicar, LL.D., chairman; rev. A. [illegible] Upham, J. H. Mooney, Esq., R. H. Holland, [illegible]

n. Archdeacon Evans, M.A., Ald. J. S. Archi-
ld, M.A., D.C.L., Q.C., commissioners; E. W.
tby, M.A., secretary; C. J. Binmore, treasurer.

**ATHOLIC BOARD OF EXAMINERS OF MONT-
REAL.**

Rev. L. W. Leclair, president; Mr. U. E.
rchambault, vice-president; A. D. Lacroix,
cretary; Rev. S. Rouleau, Rev. J. Quinlivan,
X. Valade, Wm. Fahey. Place of meeting,
acques Cartier Normal School, Sherbrooke st.,
ontreal. Days of meeting, first Tuesdays of Feb-
ary, May, August and November of each year.

**ROTESTANT BOARD OF EXAMINERS OF
MONTREAL.**

Rev. Professor Cornish, M.A., LL.D., McGill
ollege, president; Dr. Alexander Johnson,
cGill College, vice-president; rev. Chas. A.
oudiet, A.M., rev. Prof. John Scrimger, A.M.,
v. Theodore Lafleur, rev. J. Empson, M.A.,
d Dr. B. J. Harrington; T. A. Gibson, A.M.,
cretary, 1797 Ontario st.

ADEMY BOURGEOYS.

UNDER THE DIRECTION OF THE SISTERS OF THE
CONGREGATION OF NOTRE DAME.

1051 *Ontario street.*

Opened in Nov., 1875; 18 sisters, 900 pupils.
ster St. Mary Josephine, superioress. Course,
glish and French.

**IX BRYANT AND STRATTON MONTREAL
USINESS COLLEGE.**

5 *Place d'Armes.*

Davis & Buie, principals.

CHRISHOP'S COMMERCIAL ACADEMY.

35, 37, 39 *St. Margaret street.*

Conducted by the Brothers of the Christian
hools. Brother Narcissus Denis, director.
students, between 10 and 25 years old.

**ATHOLIC COMMERCIAL ACADEMY OF
ONTREAL.**

Plateau Avenue, off 1999 St. Catherine.

U. E. Archambault, principal; rev. V. Sorin,
iritual director; F. X. P. Demers, Director of
udies.

ARD OF THE ROMAN CATHOLIC SCHOOL COMMIS-
SIONERS OF THE CITY OF MONTREAL

Rev. A. L. Sentenne, P.S.S., President; very
v. Grand Vicar Maréchal, A. S. Hamelin,
H. Semple, F. D. Monk, Raymond Préfontaine
C. Desnoyers, secretary-treasurer; U. E.
rchambault, local superintendent; O. P.
acques, accountant.

OTHERS OF THE CHRISTIAN SCHOOLS

Mother house, 50 Cotté st.

Rev. brother Christian, visitor in the Domin-
n of Canada; rev. brother Albanius, assistant
sitor; rev. brother Alphonsis, director, also
rector of the following schools: St. Lawrence
hool, Vitré st., 12 classes—820 pupils; and St.
ne school, St. Denis st., 8 classes—675
pils; St. Bridget's school, Dorchester st., rev.
ther Andrew, director, 8 classes—580 pupils;
Ann's school, cor. Ottawa and Young sts.,
asses—520 pupils, rev. brother Arnold of
s, director; St. Joseph's school, Richmond
rev. brother Maurilius, director, 12 classes
pupils.

**RIAL ASSOCIATION, PROVINCE OF QUE-
C.**

ard of Trustees and Examiners.—C. F. F.
ner, M.D., L.D.S., Montreal, president; W.
Geo. Beers, L.D.S., Montreal, vice-president; C.
Brewster, L.D.S., Montreal, treasurer; L. J. B.
Leblanc, L.D.S., Montreal, secretary; G. W.
Lovejoy, M.D., L.D.S., Montreal registrar; S.
Globensky, L.D.S., Montreal, H. E. Casgrain,
D.D.S., L.D.S., Quebec.

**COLLEGE OF PHYSICIANS AND SURGEONS
OF THE PROVINCE OF QUEBEC.**

Officers for 1888-89—Dr. William H. Hingston,
Montreal, president; Dr. T. L. Leprohon, Mont-
real, vice-president; hon. Dr. Ross, vice-presi-
dent for Quebec; Dr. Francis Wayland Campbell,
Montreal, Dr. A. G. Belleau, Quebec, secretaries;
Dr. Leonidas LaRue, Quebec, registrar; Dr. E. P.
Lachapelle, Montreal, treasurer.

GOVERNORS.

City of Montreal.—Dr. J. L. Leprohon, Dr.
T. A. Rodger, Dr. R. Palmer Howard and Dr.
Craik (McGill College representatives), Dr.
William H. Hingston and Dr. Durocher,
(Victoria College representatives); Dr. Francis
Wayland Campbell and Dr. R. A. Kennedy,
(Bishop's College representatives); Dr. E. P.
Lachapelle, and Dr. Lamarche (Laval branch
representatives).

District of Montreal.—Drs. H. A. Mignault, J.
A. Duchesneau, J. B. Gibson, Marcil, Lafontaine,
Ladouceur, A. Longpré.

City of Quebec.—Drs. A. G. Belleau, Leonidas
LaRue, R. T. Rinfret, A. Walters, C. S. Parke,
E. A. de St. George.

District of Quebec.—Dr. Malcolm Guay, J. For-
tier, E. Rousseau, Grandbois, L. H. Labrecque,
hon. Dr. Robillard, A. A. Laferrière.

District of Three Rivers.—Hon. Dr. Ross,
Dr. Baddeaux, Desaulnier.

District of St. Francis.—Drs. F. Paré, Thos.
LaRue, F. J. Austin.

**CONVENT OF THE CONGREGATION OF
NOTRE DAME.** Founded 1657.

Rev. mother St. John of the Cross, superioress
general; 907 nuns; 103 novices; 105 establish-
ments; pupils in Canada and abroad, 21,300
pupils, of which number about 12,200 are in-
structed *gratis.*

EDUCATIONAL ESTABLISHMENTS.

1st. Villa Maria (Monklands), opened 1854
rev. sister St. Providence, superioress; 40
nuns, 250 pupils.

2nd. Mount St. Mary (Guy and Dorchester
streets), opened 1860; rev. sister St. Justine,
superioress; 30 nuns, 270 pupils.

3rd. Notre Dame Convent (Notre Dame and
St. Jean Baptiste streets), opened 1657; rev.
sister St. Eulalie, superioress; 37 nuns, 320
pupils.

4th. St. Catherine's Convent and Parochial
School (No. 754 St. Catherine street); opened
1863; rev. sister St. Phillippe de Néri, superioress;
16 nuns, 500 pupils.

5th. St. Denis Academy (Nos. 33, 35, 37
St. Denis st.), opened 1861; rev. sister St. Aglaé
superioress; 18 nuns, 300 pupils.

6th. St. Antoine Academy (No. 856 Lagauche-
tière st.), opened 1867; sister Ste. Thérese
de Jésus, superioress; 10 nuns, 200 pupils.

7th. St. Leo's Academy (No. 115 Cadieux st),
opened 1885: rev. Sister St. Alix, superioress; 7
nuns, 150 pupils.

8th. St. Patrick's Academy (St. Alexander
st), opened 1868; rev. sister St. Aloysia,
superioress; 10 nuns, 2 assistant teachers, 450
pupils.

9th. Bourgeois Academy (Ontario and Maisonneuve streets), opened 1875; rev. sister St. Marie Josephine, superioress; 18 nuns, 900 pupils.

10th. Academy of Our Lady of the Angels (Mullin street), opened 1870; rev. sister St. Mary of Nazareth, superioress; 7 nuns, 1 assistant teacher, 236 pupils.

11th. Visitation Academy and Parochial School (Craig and Visitation streets), opened 1833; rev. sister La Visitation, superioress; 16 nuns, 820 pupils.

12th. St. Joseph's Academy and Parochial School (No. 2351 Notre Dame street), opened 1867; rev. sister St. Calixte, superioress; 9 nuns, 520 pupils, 1 assistant teacher.

13th. St. Ann's Academy and Parochial School (Nos. 102, 104, 106 McCord st.), opened 1857; rev. sister St Alphonse de L., superioress; 10 nuns, 410 pupils.

14th. Côte St. Paul Academy and Parochial School (Côte St. Paul, near Montreal), opened 1876; rev. sister St. Joseph, superioress; 4 nuns, 130 pupils.

15th. St. Lawrence Parochial School (No. 1966 St. Catherine street), opened 1833; 6 nuns, 443 pupils.

16th. St. Antoine Parochial School (St. Bonaventure and St. Margaret streets), opened 1836; 4 nuns, 198 pupils.

17th. Bonsecours Parochial School (No. 31 Commissioners street), opened 1838; 4 nuns, 178 pupils.

GRAND SEMINARY.

UNDER THE DIRECTION OF THE SULPICIANS.

1197 *Sherbrooke st.*

THEOLOGICAL SEMINARY.—Rev. C. Lecoq, S. S., director; rev. H. Rouxel, S. S., rev. J. T, Parent, S. S., rev. C. Palin, S. S., rev. V. Many, S.S., rev. F. L. Lelandais, S.S., rev. E. Danguy S.S., rev. E. Girot, S.S., professors; rev. J. D. Bray, S.S., treasurer; 142 theological students.

SEMINARY OF PHILOSOPHY.—Rev. J. Delavigne, S. S., director; rev. A. Orban, S. S., rev. A. Urique, S.S., rev. L. Lepoupon, S. S., professors; 86 students.

HIGH SCHOOL.

Boys' Department.

Corner Burnside place and Peel st.

Governing Body.—Rev. D. H. McVicar, LL.D., chairman; Richard Holland, Esq., J. H. Mooney, Esq., rev. A. G. Upham, ven. Archdeacon Evans, M.A., Ald. J. S. Archibald, M.A., D.C.L., Q.C.

Staff of Teachers.—H. Aspinwall Howe, M.A., LL.D., head master; Frederick W. Kelley, M.A., Ph.D., assistant head master.

Assistant Masters — George Murray, B.A. Oxon; W. Dixon, B.A.; H. H. Curtis, J. A. MacFarlane, B. A.; John W. Tucker, B.A. Wellington Dixon, B.A.

Special Masters. — John Andrew, Elocution; Alexander Thomson, Writing, Accounts, and Mechanical Drawing; J. T. Donald, B.A., Chemistry and Botany; L. R. Gregor, B A., German and Drill Instructor.

Preparatory Department.

A. N. Shewan, M. A., Head Master.

Assistants.—Mr. W. B. T. McCaulay, Miss McBratney, Miss Barr, Miss Bell, Miss Harper, Miss Clarke, Miss Duclos, Miss Radford, John Andrew, Reading.

Girls' Department.

Corner Burnside place and Metcalfe st.

Staff of Teachers.—Mrs. Fuller, head mistress. *Assistants.*—Miss Hunter, S.A.A., History a English Literature; Miss Lemoine, French; R. Gregor, B.A., German; Miss Rodger, Miss J. Rodger, Miss Dawson, Miss J. Robins, Miss He derson, Miss L. Clarke, Miss M. Clarke, Miss M. Ross, Miss Kirby, instrumental music; Couture vocal music; Mrs. Simester, drawing.

Secretary and Superintendent of schools, E. Arthy, Oxon.

MONTREAL SENIOR SCHOOL.

Berthelet Streets.

J. McKercher, LL.B., head master a teacher of English Literature; Miss Je Rodger, mathematics and natural science; M L. E. Lawless, bookkeeping, writing and Frenc John Andrew, reading and elocution; M Simister, music and drawing.

LADIES OF THE SACRED HEART COM NITY.

Sault au Recollet.

Established in Canada, 1842.

1. Mad. Henriette Sarens, superioress; M Cecilia Collins, asst.; J. N. Chopin, M. physician.

The following institutions are under the rection of the Ladies of the Sacred Heart:

2. Academy for young ladies, Sault au Recoll rev. F. Delinelle, chaplain; Mad. H. Sar superioress.

Free day school at Sault au Recollet, M H. Sarens, superioress. There are ev day three classes; three French and English courses of study; six teachers and ni pupils.

Externat (day school) of Montreal, establi 1861, 2084 St. Catherine st. corner Bleury; M. Maréchal, chaplain; Mad. M. Plamond superioress. It contains seventeen teachers one hundred and thirty pupils. There are ev day classes; 8 French and English courses study.

McGILL UNIVERSITY, MONTREAL.

Sherbrooke st.

Visitor.—His Excellency the Right Honor Lord Stanley, of Preston, G.C.B., P.C. Gover General of Canada, &c.

Governors (being the members of the Royal stitution for Advancement of Learning): P Redpath, John H. R. Molson, acting presid the hon. Sir Alexander T. Galt, K.C.M.G., Molson, Joseph Hickson, the hon. John J. Abbott, D.C.L., Q.C., W. C. McDonald, H McLennan, George Hague, the hon. Sir Do A. Smith, K.C. M.G. Edward B. Greenshield A., Samuel Finlay.

Principal and Vice-Chancellor.—Sir William Dawson, LL.D., F.R.S., F.G.S., C.

Fellows.— Henry Aspinwall Howe, LL. rev. Jno. Cook, D.D., principal of Morrin lege, Quebec; Alexander Johnson, M.A., L vice-principal and dean of the Faculty Arts; rev. George Cornish, M.A., LL.D.; principal D. H. MacVicar, LL.D.; John Dougall, M.A.; rev. J. Clarke Murray, L N. W. Trenholme, dean of the Fa of Law; Henry T. Bovey, M.A., dean of the Faculty of Applied Sci Bernard J. Harrington, B.A., Ph.D.; rev. cipal Henderson, M.A., D.D.; rev. principa Douglas, LL.D.; C. H. McLeod, M. Sc.; rev. E. I. Rexford, B.A.; Robt Craik, J. T. Archibald, B.A., B.C.L.; J. S. Hall,

er, S.A.A., History a
Lemoine, French;
; Miss Rodger, Miss J.
iss J. Robins, Miss He
Miss M. Clarke, Miss
strumental music;
rs. Simester, drawing,
tendent of schools, E.

CHOOL.
t Streets.
.B., head master a
Literature; Miss Je
nd natural science;
oing, writing and Frenc
and elocution;
rawing.

URED HEART CON
u Recollet.
n Canada, 1842.
Sarens, superioress;
; J. N. Chopin,

tutions are under the
f the Sacred Heart:
g ladies, Sault au Recol
aplain; Mad. H. Sar

Sault au Recollet,
ess. There are ev
three French and
dy; six teachers and ni

l) of Montreal, establi
ine st. corner Bleury;
in; Mad. M. Plamond
ins seventeen teachers
ty pupils. There are e
h and English courses

Y, MONTREAL.
brooke st.
lency the Right Honor
ton, G.C.B., P.C. Gover
&c.
members of the Royal
ement of Learning):
. Molson, acting presid
T. Galt, K.C.M.G.,
on, the hon. John J.
W. C. McDonald,
ague, the hon. Sir Do
Edward B. Greenshield

ice-Chancellor.—Sir
., F.R.S., F.G.S., C.
Aspinwall Howe, LL.
principal of Morrin
der Johnson, M.A., L
ean of the Faculty
ornish, M.A., LL.D.;
cVicar, LL.D.; John
J. Clarke Murray, L
dean of the Fa
T. Bovey, M.A.,
y of Applied Sci
n, B.A., Ph.D.; rev.
, D.D.; rev. principa
H. McLeod, M.
i, B.A.; Robt Craik,
., B.C.L.; J. S. Hall,

C.L.; Geo. Ross, M.A., M.D.; rev. Canon W. Norman, D.C.L.; Robert P. Howard, D., Dean of the Faculty of Medicine. S. P. obins, M. A., LL.D., principal McGill Normal chool; A. W. Bannister, B.A., principal of St rancis College; F. W. Kelley, B.A., Ph.D., Rev. ames Barclay, B.A.; M. M. Tait, B.C.L., Q.C., hos. A. Rodger, M.D., Jeffrey H. Burland, M.D. *Acting Secretary, Registrar and Bursar and ecretary of the Royal Institution*—J. W. Brakenridge, B.C.L., clerk. Office, East Wing McGill College.

The classes in the Faculty of Arts will open n the 15th of September; those in the Law aculty and those in the Medical Faculty on he first of October; those in the McGill Normal chool on the first of September.

The regulations of the University have been amed on the most liberal principles, with the iew of affording to all classes of persons the reatest possible facilities for the attainment of ental culture and professional training. In its eneral character the University is Protestant, ot not denominational; and while all possible ttention will be given to the character and onduct of the students, no interference with eir peculiar religious views will be sanctioned.

FACULTY OF ARTS.

Sir John William Dawson, LL.D., F.R.S., F.G.S., rofessor of Natural History and Logan rofessor of Geology; Charles F. A. Markgraf, A., professor of German Language and Literature; Alex. Johnson, LL.D., professor of Mathematics and "Peter Redpath" professor of atural Philosophy and dean of the Faculty; v. George Cornish, LL.D., Hiram Mills, rofessor of Classical Literature; Pierre Darey, M. A., LL. D., professor of rench Language and Literature; rev. J. lark Murray, LL.D., professor of Logic and "John Frothingham" professor of Mental and oral Philosophy; B. G. Harrington, B.A., h.D., David J. Greenshields, Chair of hemistry and Mineralogy; Chas. E. Moyse, A., "Molson" professor of English Language d Literature; Paul T. Lafleur, B.A., lecturer Logic and English; rev. Daniel Cousirat, prosor in Hebrew and Oriental Literature; A. Eaton, M. A., Ph. D., assistant professor in lassics.

Course of Study.

FOR THE DEGREE OF B.A.

First year.—Classics, English Language and iterature, Mathematics, History, Elementary hemistry, French or German.

Second year.—Classics, French or German, ogic, Mathematics, Botany.

Third year.—Classics, Rhetoric, Mental and oral Philosophy, Mixed Mathematics, Experiental Physics and Zoology.

Fourth year.—Classics, English Literature, ental and Moral Philosophy, Mixed Mathematics, Experimental Physics, Mineralogy and eology.

Students may enter in the second year on assing a special examination, and students of her Universities may be admitted in any year y certificate and by examination.

FACULTY OF APPLIED SCIENCE.

ury T. Bovey, M.A., C.E., professor of Civil ngineering and Applied Mechanics, dean of e Faculty of Applied Science; Bernard G. arrington, B.A., Ph.D., professor of Mining and Assaying and Chemistry; C.H. McLeod, Ma. E., Professor of Descriptive Geometry, superintendent of Meteorological Observatory; George H. Chandler, B.A., professor in Practical Mathematics and assistant superintendent of Meteorological Observatory; Nevil N. Evans, B.A., assistant to Professor Harrington.

Associate Professors.—Sir John Wm. Dawson, LL.D., Logan professor of Geology; Charles F. A. Markgraf, M.A., professor of German Language and Literature; Alexander Johnson, LL.D., professor of Mathematics; Pierre J. Darey, M. A., B.C.L., LL. D., professor of French Language and Literature; Charles E. Moyse, B.A., Molson professor of English Language and Literature.

The course of study in this Faculty qualifies for entering on the profession of Civil Engineering, Mechanical Engineering, Mining Engineering, and Practical Chemistry. Each of these extends over four years, or, in case of students who are qualified to enter the second year, three years. The degree given is that of Bachelor of Applied Science, which may be followed after three years by that of Master of Engineering or Master of Applied Science.

PARTIAL COURSES.

Detailed information respecting courses of Lectures, Scholarships, Bursaries, Prizes, Honors and Degrees will be found in the Calendar, which may be obtained on application to the Principal, Dean of Faculty, or Secretary.

FACULTY OF MEDICINE.

William Wright, M.D., Emeritus professor; Duncan C. McCallum, M.D., Emeritus professor; Robert Craik, M.D., Emeritus professor and Treasurer of the Faculty; R. P. Howard, M.D., LL.D., Dean of the Faculty of Medicine, professor of Medicine; G. E. Fenwick, M.D., professor of Surgery; G. P. Girdwood, professor of Chemistry; George Ross, M.D., M.A., professor of Clinical Medicine; Ths. G. Roddick, M.D., professor of Clinical Surgery; Wm. Gardner, M.D., professor of Gynæcology; Frs. J. Shepherd, M.D., professor of Anatomy, and Librarian of the Faculty; Frank Buller, M.D., professor of Ophthalmology and Otology; C. E. Cameron, M. D., professor of midwifery and diseases of infancy, and Registrar of the University Maternity Hospital; Jas. Stewart, M.D., professor of Materia Medica and Therapeutics, and Registrar of the Faculty; Geo. Wilkins, M.D., professor of Medical Jurisprudence and lecturer on Histology; D. P. Penhallow, B. Sc., professor of Botany; R. L. Macdonell, B.A., M.D., professor of Hygiene and demonstrator of Anatomy; T. Wesley Mills, M.A., M.D., professor of Physiology; Wm. R. Sutherland, M.D., assistant demonstrator of Anatomy and Curator of the Museum; G. W. Major, B.A., M.D., instructor in Laryngology; Alexander D. Blackader, B.A., M.D., instructor in Diseases of Children; R. J. B. Howard, B.A., M.D., assistant demonstrator of Anatomy; R. F. Ruttan, B.A., M.D., assistant to Professor; Wyatt G. Johnson, M. D., demonstrator of Pathology; James Bell, M.D., assistant to Chair of Clinical Surgery; F. G. Finley, M.D., assistant demonstrator of Anatomy.

The regular course of study in this Faculty leading to the degree of M.D. extends over four years, or, in the case of those who have studied one year with a medical practitioner, three years.

The session extends from October 4th t

April 1st, with a vacation of two weeks at Christmas. For further details see the Calendar and announcement of the Faculty, which may be obtained of the Dean of the Faculty or of the Secretary of the University.

FACULTY OF LAW.

Hon. William Badgley, D.C.L., Emeritus professor; R. Laflamme, Q.C., B.C.L., Emeritus professor; Norman W. Trenholme, M.A., D.C.L., dean of Faculty, professor of International Law; H. F. Rainville, LL.D., professor of Law of Real Estate; J. S. Archibald, M.A., D.C.L., professor of Criminal and Constitutional Law; E. Lareau, D.C.L., professor of Legal History and Bibliography; Matthew Hutchison, D.C.L., professor of Roman Law; E. Robidoux, D.C.L., professor of Real Estate Law; Leonidas Heber Davidson, M.A., B.C.L., professor of Commercial Law; Archibald McGoun, B.A., B.C.L., professor of Civil Procedure; Lewis Alexander Hart, M.A., B.C.L., N.P., Lecturer upon the Theory and Practice of Notarial Deeds and Proceedings.

The regular course of study in this Faculty, leading to the degree of B.C.L., extends over three years; or, in the case of students matriculating in the third year of their indentures, two years.

For details see Calendar of the University.

MCGILL NORMAL SCHOOL.

Committee.—Sir J. W. Dawson, LL.D., F.R.S., vice chancellor of the University; hon. Senator Ferrier, Samuel Finley, rev. J. Cornish, LL.D., J. R. Dougall, M.A.

Sampson Paul Robins, M.A., LL.D., principal and ordinary professor of English Language and Literature, and lecturer on art of teaching and Natural Science; James McGregor, M.A., LL.D., professor of Mathematics and instructor in Classics; Madame Sophie Cornu, professor of French; Miss N. Green, instructress in Drawing; R. S. Fowler, instructor of Music; J. Andrew, instructor in Elocution; Miss Robins, assistant to the principal.

Teacher of Model schools, Master of Boys' School, G. W. Parmalee; Miss Sloan and Miss Reid, assistants. Girls' Department, Miss Jane Ann Swallow, head mistress; Miss Peebles and Miss MacNaughton, assistants. Primary department, Miss Derrick, head mistress; Miss Taylor, assistant.

This institution is intended to give a thorough training to teachers, especially for the Protestant population of Lower Canada. This end is attained by instruction and training in the Normal school itself, and by practice in the Model schools, and the arrangements are of such a character as to afford the greatest possible facilities to students from all parts of the Province.

The next session will commence on first September, 1888.

MONTREAL SCHOOL OF MEDICINE AND SURGERY. (Affiliated with the Victoria University of Cobourg.)

Pine av.

Professors.—Dr. W. H. Hingston, professor of clinical surgery, president; Thomas E. d'Odet d'Orsonnens, professor of obstetrics; L. D. Mignault, secretary, professor of anatomy; Jos. E. Coderre, professor of materia medica; L. B. Durocher, treasurer and professor of medical jurisprudence; L. A. Demers, professor of practice of medicine; J. A. S. Brunelle, professor of surgery; L. E. Desjardins, professor of opthalmology; hon. A. H. Paquet, professor of hygiene; J. P. Chartrand, professor of chemistry; A. Poitevin, demonstrator of anatomy; A. J. B. Rolland, professor of otology, rhinology and laryngology; Jas. Lespérance, assistant demonstrator of anatomy; A. Poitevin, professor of botany; J. M. Beausoleil, lecturer on histology; I. A. Leblanc, demonstrator of obstetrics; Geo. Baril, lecturer on materia medica.

The regular course of study in this institution extends over four years, leading to the degree of M.D., and the degree of C.M. may be obtained upon a special examination. The session continues from October 1st until April 1st, with a vacation of two weeks at Christmas.

The Montreal School of Medicine and Surgery has under its control the medical departments of the Hotel Dieu, which contain 350 beds. It also has charge of the dispensary of the Providence, and its students are admitted to the Maternity Hospital, and Hotel Dieu, eye, ear, nose and throat dispensaries. Dispensary for the eye and ear.

Further information may be obtained from the secretary, Dr. L. D. Mignault, 155 Bleury.

LAVAL UNIVERSITY (MONTREAL BRANCH).

Vice-Rector.—Rev. J. E. Marcoux, A.M., of the Quebec Seminary; secretary, rev. G. Bourassa, D.L., C.L.D., residence, 1538 Notre Dame street.

FACULTY OF DIVINITY. 1197 *Sherbrooke street.*

Dean.—Rev. I. M. C. Lecoq, P.S.S., D.D.; secretary; rev. H. F. Rouxell, P.S.S., D.D.

Professors.—Rev. H. F. D. Rouxell, P.S.S., D.D., professor of Moral Theology; rev. J. T. Parent, P.S.S., D.D., professor of Holy Scripture and Sacred Liturgy; rev. I. M. C. Lecoq, P.S.S., D.D., professor of Ecclesiastical History; rev. N. V. Many, P.S.S., D.D., professor of Hebrew; rev. J. C. M. Delavigne, P.S.S., D.D., professor of Holy Scripture; rev. F. Lelandais, P.S.S., D.D., professor of Dogmatical Theology; rev. C. Fr. Palin d'Abonville, P.S.S., D.D., professor of Canon Law and Sacred Eloquence; rev. E. L. Dangu, professor of Moral Theology; rev. E. Giro, professor of Dogmatic Theology.

FACULTY OF LAW. 1538 *Notre Dame st.*

Dean.—Hon. P. J. O. Chauveau, LL.D., C.R., F.R.S.C.; secretary, Horace Archambault, LL.D.

Professors.—Hon. P. J. O. Chauveau, LL.D., C.R., F.R.C.S., professor of Roman Law; hon. J. A. Chapleau, LL.D., Q.C., professor of International Law; hon. L. A. Jetté, LL.D., professor of Civil Law; hon. J. Alphonse Ouimet, LL.D., professor of Administrative Law; hon. Alexandre Lacoste, LL.D., Q.C., professor of Commercial Law; hon. Michel Mathieu, LL.D., professor of Civil Procedure; Charles O. de Lorimier, LL.D., professor of Criminal Law; Horace Archambault, LL.D., professor of Commercial Law; Eugène Lafontaine, LL.D., and F. D. Monk, LL.D., aggregates.

Honorary Professor.—Hon. Samuel C. Monk, LL.D.

For information respecting the course of studies in this faculty, apply to the secretary of the Faculty, Horace Archambault, 403 Dorchester street, or to the vice rector, 1538 Notre Dame st.

FACULTY OF MEDICINE. 1538 *Notre Dame st.*

Dean.—J. P. Rottot, M.D.; secretary, E. Lachapelle, M.D.

Professors.—J. P. Rottot, M.D., professor of the inciples and Practice of Medicine and Clinical dicine; E. P. Lachapelle, M.D., professor of rensic Medicine; Adolphe Lamarche, M.D., fessor of Descriptive Anatomy; Adolphe genais, M.D., professor of Midwifery and eases of Women and Children, and Clinical dwifery; J. A. Laramée, M.D., professor of linical Medicine; A. T. Brosseau, M.D., profes- of Surgery and Clinical Surgery; N. Fafard, D., professor of Toxicology and Chem- ry; Elzéar Berthelot, M.D., professor of actical Anatomy; S. Lachapelle, M.D., pro- sor of Hygiene; H. E. Desrosiers, M.D., fessor of Therapeutics; S. Duval, M.D., fessor of Physiology and of Botany; A. A. ucher, M.D., professor of Diseases of the Eye d Ear; Azarie Brodeur, M.D., professor of linical Surgery and Clinical Gynecology; Arthur yal, M.D., aggregate, professor of Histology; homas Brennan, M.D., aggregate.

Honorary Professor.—Arthur G. A. Ricard, M.D.

e regular course of study in this Faculty ding to the degree of M.D. extends over four ars, or, in the case of those who have studied e year with a medical practitioner, three ars. The session extends from October 1st to ly 1st with a vacation of two weeks at Christ- s and another vacation of one week at ster. For further details see the calendar of e University, which may be obtained of the ecretary of the Faculty, Dr. E. P. Lachapelle, 1 St Lawrence st., or of the Vice-Rector, 1538 otre Dame st.

FACULTY OF ARTS.

Dean.—Rev. P. de Forille, P.S.S., D.D., S.L.

Secretary.—Rev. P. N. Bruchési, D.D., C.L.L., rchbishop's Palace.

Professors.—Rev. L. Collin, P.S.S., D.D., pro- sor of Latin Literature; rev. A. Cuoq, P.S.S., fessor of American Philology; rev. A. H. rreau, LL.D., F.R.S.C, professor of Canadian istory; rev. P. Rousseau, P.S.S., professor of neral History; rev. P. Schlickling, P.S.S., D.D., fessor of Eloquence; rev. A. J. T. Orban, D.D., fessor of Natural Philosophy; rev. J. M. Emard, D., C.L.D., professor of Ecclesiastical History; v. M. J. F. Laliberté, P.S.S., professor of Greek eratur e; rev. P. N. Bruchési, D.D., C.L.D., fessor of Christian Apology; rev. A. Archam- ult, D.D., C.L.D., professor Natural Law; rev. A. Urique, P.S.S., D.D., professor of Mental Moral Philosophy; Mr. U. E. Archambault, incipal of the Polytechnic School, professor of dustrial Economy; M. E. Balête, professor of thematics; rev. G. Desmazures, professor of heology; C.A. Pfister, professor of Chemistry.

Aggregates.—rev. P. J. O. Chauveau, professor of istory of Literature; Hon. L. A. Jette, professor Political Economy; P. Wiallard, professor of ecution.

The lectures of this Faculty are given at the inet de Lecture Paroissial, 1717 Notre Dame st

TREAL COLLEGE.

1181 *Sherbrooke st.*

DIRECTED BY THE SULPICIANS.

Founded 1767.

ev. P. Deguire, director; H. Dupret, trea- r; revs. P. Schlickling, D. Chevrier, F. berté, R. Poirier, S. Charrier, A. Bernard, P. Dumont, L. Denis, R. Labelle, P.S.S., Z. Car- O. Laforce, J. Chicoyne, H. Langevin, J. , J. Toupin, H. Laurier, priests; J. Du- el, A. Brosseau, Ecclesiastical professors. The classes are opened beginning of September and closed end of June; 250 boarders, 50 day scholars.

MONTREAL DIOCESAN THEOLOGICAL COLLEGE.

896 *Dorchester st.*

The Right Rev. the Lord Bishop of Montreal, president; Right Rev. E. Sullivan, D.D., bishop of Algoma; M. S. Baldwin, D.D., bishop of Huron, honorary vice-presidents; A. F. Gault, Esq., vice-president; rev. Canon Henderson, D.D., principal.

Board of Governors.—The Bishop of Montreal Very rev. the Dean, ven. Archdeacon Lindsay M.A., ven. Archdeacon Evans, M.A., rev. Canon Henderson, D.D., rev. Canon Belcher, J. Hutton, A. Johnson, LL.D., H. S. Mussen, C. Garth, R. Evans, E. E. Shelton, A. F. Gault, Alderman White.

Secretary and Bursar.—Rev. Canon Belcher, C. Garth, honorary treasurer; R. MacDonnell, B. A., M.D., medical adviser, 1433 St. Catherine.

Educational Council.—Lord Bishop of Montreal, the very rev. the Dean, rev. Canon Henderson, M.A., rev. Canon Mills, B.D., rev. G. O. Troop, M.A., rev. Canon Empson, M.A., rev. D. LaRivière, B.A.

Lecturers.—The Bishop, pastoral theology; the dean of Montreal, Scripture history; rev. Canon Henderson, M.A., systematic theology, exegetics and liturgics; rev. Canon Carmichael, M.A., apologetics; rev. G. O. Troop, M.A., ecclesiastical history; rev. Canon Empson, M.A., mathematics; rev. Canon Mills, B.D., Scripture History; rev. D. LaRivière, tutor.

Trustees.—G. F. C. Smith, Leslie Gault, A.. Johnson, LL.D.

Examining Chaplain.—Rev. Canon Mills, B.D

CONGREGATIONAL THEOLOGICAL COLLEGE OF BRITISH NORTH AMERICA.

College Building, McTavish Street.

Staff.—Rev. Wm. M. Barbour, D.D., principal and professor of systematic theology, and homiletics, also resident professor; rev. Geo. Cornish, M.A., LL.D., professor of Greek Testament exegesis; rev. E. M. Hill, M.A., tutor in Greek. The students attend the classes in McGill University.

WESLEYAN THEOLOGICAL COLLEGE, MONTREAL.

Founded 1873.

Governors.—Rev. A. Carman, D. D., and Rev. J. A. Williams, D. D., general superintendents of the Methodist Church; rev. principal Douglas, D.D., L.L.D.; rev. principal Burwash, S. T. D., Cobourg; rev. J. Potts, D.D., Toronto; rev. E. B. Ryckman, D.D., London; rev. H. F. Bland, Perth; rev. L. Hooker, Simcoe; rev. J. T. Pitcher, Morrisburg; rev. H. Johnston, Toronto; rev. Principal Henderson, Wesleyan College, Stanstead; rev. W. R. Parker, D.D., Toronto; rev. T. C. Williams, Pembroke; rev. J. Henderson, Montreal; hon. Senator Ferrier, Samuel Finley, John Torrance, James Lord, Geo. Bishop, Chas. Morton, Henry Millen, Dr. J. J. Dugdale, D. Graham, B.C.L., F. Fairman, Montreal; W. Gooderham, Toronto; J. Dillon, Montreal, G. A. Cox, Peterboro, T. D. Hood, Montreal; J. R. Alexander, M. D., Montreal.

Hon. Senator Ferrier, chancellor of McGill University, chairman of executive committee; Samuel Finley, treasurer; F. Fairman, secretary.

Senate.—Board of Governors, the Faculty, Representative Fellows, viz.: Rev. J. C. Antlin, D.D, J. W. Spenting, B.D., A. B. Chambers, B.C.L., W. S. Griffin, D.D., D. G. Sutherland, B. D., A. M. Phillips, B.D., J. Philp, A.M.; S. J. Hunter, D.D., W. H. Nitiword, D.D., J. B. Clarkson, B.A., J. Tovell, Principal Robins, LL.D., G. E. Armstrong, M.D., J. B. McConnell, M.D., F. G. Finley, M.D., R. C. Smith, B.C.L., J. J. Maclaren, Q.C., A. R. Oughtred, B.C.L., M. Sarell, M.D., W. G. Anglin, M.D., Principal G. L. Masten; Rev. G. Douglass, LL.D., principal and professor of Theology and Homiletics; rev. William I. Shaw, LL.D., professor of Historical Theology, Greek, exegesis and Church History; rev. E. M. Taylor, A.M., principal French Methodist Institute; E. A. Hilton, Instructor in vocal music; Neil Warner, professor of Elocution. Buildings located on Upper University st. Registrar, rev. professor Shaw, LL.D., 162 Mansfield st.

PRESBYTERIAN COLLEGE, MONTREAL.

67 *McTavish st.*

Staff.—Rev. D. H. MacVicar, D.D., LL.D., principal and professor of systematic theology, and homiletics, residence 69 McTavish st.; rev. John Campbell, M.A., professor of Church history, and apologetics, residence 14 Dorchester Terrace, Côte St. Antoine; Rev. D. Coussirat, B.D., B.A., French professor of theology, residence 106 Shuter street; rev. John Scrimger, M.A., professor of Old and New Testament exegesis, residence 85 Mackay st.; Rev. L. H. Jordon, B.D., B.A, lecturer in Church Government, residence 103 Stanley st.; rev. N. MacNish, B.D., LL.D., Cornwall, Ont., lecturer in Gaelic language and literature; A. C. Hutchison, lecturer in ecclesiastical architecture.

SABREVOIS MISSION COLLEGE.

Chatham street.

Principal, Rev. D. Larivière, B.A.; assisted by Mr. Robert B. Henderson, B.A., Miss Josephine Cunin, Miss Jessie Seton and Miss Victorine Brind'amour.

ST. JOHN THE EVANGELIST'S SCHOOL (Church of England).

276 *St. Urbain street.*

Visitor.—The Lord Bishop of Montreal; head master, rev. A. French, B.A., Oxon.; assistan masters, rev. E. Wood, M.A., Dunelm, and D,—A Clayton, B.A., Lennoxville; 46 boys; 6 open scholarships. The course comprises English, French, commercial and classical instruction.

PROVIDENCE DU SACRE CŒUR INFANT SCHOOL.

85 *Fullum st.*

Founded 4th May, 1868.

Contains 5 nuns and 163 pupils; Sister St. Michel de Jesus, superioress. Visits to the poor, sick and prisoners of the jail, 2007; meals given, 40. Infants cared for from three till seven years old, 251.

INSTITUTION DES SOURDES-MUETTES.

401 *St. Denis st.*

Founded 1851. For the reception and education of deaf and dumb girls, under the direction of the Sisters of Charity of the House of Providence. Contains 50 nuns and 232 deaf-mutes; sister Mary of Mercy, superioress; rev. F. Reid, chaplain.

PHARMACEUTICAL ASSOCIATION OF TH PROVINCE OF QUEBEC.

Incorporated 1870.

Council.—Montreal, president; P. Mathie, Que bec; 1st vice-president; Jas. A. Harte, 2nd vice-president, Alex. Manson, treasurer; William Ahern, assistant treasurer, registrar and secretary

Council.—H. F. Jackson, Ed. Giroux, sen. Quebec, J. R. Parkin, R. W. Williams, Jos. Contant, A. H. Mason, F.C.S., Wallace Dawson S. Lachance.

Board of Examiners.—S. Lachance, J. D. Parkin, Alex. Manson, and P. Mathie (Quebec), H. F. Jackson, Wm. Ahern.

Annual meeting held alternately in Montre and Quebec.

License fees payable annually on the 1st Ma to the Registrar.

MONTREAL VETERINARY COLLEGE.

6 *and* 8 *Union av.*

D. McEachran, F.R.C.V.S., principal; Ma colm C. Baker, V.S., and Charles McEachra V.S., resident assistants.

Professors.—D. P. Penhallow, LL.D., Botan and Zoology; G. P. Girdwood, M.D., Chemi try; Dr. G. Wilkins and T. W. Mills, Institut of Medicine, including Physiology, Histolo and Pathology; M. C. Baker, V.S., Veterina Anatomy, including Practical Anatomy, a sisted by C. McEachran, V.S.; Jas. Stewa M.D., Veterinary Materia Medica; C. McEachra V.S., Veterinary Obstetrics and Cattle Path logy; D. McEachran, F.R.C.V.S., Veterina Medicine and Surgery; Practical Histology a Pathological Anatomy. Professor Johnston, M Clinical instructions and pharmacy by the prin pal and assistants; Microscopic examinatio occasionally by each professor.

VETERINARY MEDICAL ASSOCIATION.

M. C. Baker, V. S., president; C. McEachr V. S., 1st vice-president; T. Wesley Mills, M. M. D., 2nd vice-president; G. C. Becket, secreta treasurer; Wm. McGarth, librarian.

MONTREAL COLLEGE OF PHARMACY.

223 *McGill street.*

Board.—A. H. Mason, F.C.S., president; A Manson, treasurer; William Ahern, secretary.

Professors.—T. D. Reed, M.D., lecturer materia medica; J. Bemrose, F.C.S., lectu on pharmaceutical chemistry; Joseph Bemr F.C.S., gold medalist, &c., &c., lecturer on b any; H. E. Desrosiers, M.D.L., French profe of Materia Medica, etc.; C. W. Pfister, Fre professor of Chemistry. The lectures for session will commence October 1, 1888. For ther information apply to Wm. Ahern, secret

THE COLLEGE OF HOMEOPATHIC PH CIANS AND SURGEONS OF MONTREAL.

Officers.—Dr. Wanless, dean, professor Theory and Practice of Medicine and Clin Medicine; Dr. Müller, registrar, professor Obstetrics and Diseases of Women and C dren; Dr. McLaren, professor of Physiol and Institutes of Medicine; Dr. Fulton, pro sor of Surgery and Clinical Surgery.

ST. MARY'S COLLEGE.

142 *Bleury st.*

Conducted by the Jesuit Fathers; op on the 20th of September, 1848, and chart on the 10th November, 1852; rev. A. D. geon, S.J., rector; rev. E. Schmidt, S. J., pre rev. A. Garceau, S. J., rev. J. Rhulmann, S rev. F. X. Renaud, S.J., rev. E. Desjardin,

rev. V. Hudon, S.J., rev. B. Devlin, S.J., rev. P. Mowat, S.J., F. X. Laney, S.J., A. Cotter, S.J., R. Lachapelle, S.J., A. Melançon, S.J., L. Hudon, S.J., H. Ferron, S.J., P. Prince, S.J., A. Lalande, S.J., A. Duguay, S.J., J. Cadot, S.J.,—Proulx, S.J., rev. J. Pouliquen, S. J., professors.

The Course of Studies, in which Religious Instruction holds the first place, embraces all the branches of a complete Classical Course, followed by Philosophy.

The Preparatory Course is for those pupils who are not yet ready to begin their Classical Studies.

The Elementary Course is for younger boys (day scholars only). They have a special regulation, and special hours.

To be admitted into the College, applicants must present a certificate of good conduct.

Monthly reports of behavior, application and progress are sent to parents or guardians.

None but relatives or those who represent them are allowed to visit the students, or to take them out in the city.

During the year, the students must not absent themselves without leave of the Superior, or without a certificate from the College Doctors, in case of sickness.

A uniform is obligatory for all, and is to be worn on Sundays, festivals, and public occasions.

Money, Bank drafts, Checks, should be directed to the *Treasurer of St. Mary's College, Montreal.*

Payments are required *strictly in advance*, in two instalments, the first, on the students' admission to the College, the second on the 1st of February,

Terms per annum.—Boarders, $150.00; Half-boarders, $80.00; Day scholars, $30.00. Books, stationery, etc., form extra charges; washing, $20.00; bedding, $10.00; music lessons, $25.00; use of the piano, $5.00; drawing lessons, $20.00.

Classes are resumed on the first Wednesday of September.

UNIVERSITY OF BISHOP'S COLLEGE—MEDICAL FACULTY.

Corner of Mance and Ontario streets.

Fra. W. Campbell, M.A., M.D., L.R.C.P. Lond., professor of theory and practice of medicine, dean of the Faculty; J. Baker Edwards, M. A., Ph. D., D. C. S., Emeritus, professor of practical chemistry; Richard A. Kennedy, M.A., M.D., C.M., Emeritus, professor of obstetrics and the diseases of children, registrar of the Faculty; J. Perrigo, M.A., M.D., C.M., M.R.C.S., Eng., professor of surgery; J. B. McConnell, M.A., M.D., C.M., professor of materia medica and therapeutics and practical histology; George E. Armstrong, C. M., M.D., professor of operative surgery; A. Hepthorn Smith, B.A., M.D., M.R.C.S., Eng., professor; H. L. Reddy, B.A., M.D., L.R.C.S.E., L. R.C.P.L., professor of obstetrics; J. T. Donald, M.C.S., professor of chemistry; rev. J. B. Saunders, C.M., M.D., professor of physiologo; D. D. Flaherty, M.D., C.M., prof. of hygiene; Alexander Roudfoot, M.D., C.M., professor opthalmology and otology; G. T. Ross, M.D., C.M., professor of diseases of children; Joseph Bemrose, F.C.S., professor of practical chemistry; F R. England, M.A., M.D., professor of botany; A. P. Scott, C. M., M.D., D., professor of anatomy; R. Campbell, M.A., M.D, demonstrator of anatomy.

The regular course of study in this Faculty leading to the degree of C.M., M.D., extends over four years, or, in the case of those who do not desire the License of the College of Physicians and Surgeons of Quebec, and who have studied one year with a medical practitioner before commencing attendance on lectures, three years.

The session extends from October 1st to April 1st, with a vacation of two weeks at Christmas. For further details see the Calendar of the Faculty, which may be obtained of the dean or registrar of the Faculty.

TRAFALGAR INSTITUTE.

83 *Simpson st.*

Trustees.— Rev. Jas. Barclay, chairman; Sir Wm. Dawson, vice-chairman; Sir D. A. Smith, rev. prof. Ross, A. T. Drummond, Alex. Macpherson, ven. arch. Evans, rev. principal Grant, rev. J. E. Hall, Hugh McLennan, Alex. Mitchell, John Hope, E. R. Greensheilds.

Staff.—Miss Grace Fairley, principal.

Classics and English Literature, Miss Fairley; modern langages and English subjects, Miss Marion Woollan; mathematics, physiology and English subjects, Miss B Smith; art lectures, Andrew Taylor; piano, Miss M. Sym; vocal music, C. G. Geddes; violin, F. Jehin-Prume; drawing, Miss MacDonnell; lady housekeeper, Miss Labatt.

ENGLISH MASONRY.

INTRODUCED INTO CANADA BY THE BRITISH TROOPS, 1759-60.

Hon. W. Badgley, District Grand Master, Lt-Col. W. H. Hutton, Deputy Grand Master; V.W. Bro. F. R. F. Brown, Grand Secretary.

ST. PAUL'S LODGE, No. 374, E. R.

W. Bro. A. W. Hooper, W.M.; W. Bro. Louis Sutherland, I.P.M.; Bro. J G. Grant, S.W., J. C. A. Badgley, J. W., Bro. G. A. Kohl, S.D., Bro. Forbes Torrance, J.D., Bro. R. T. Godfrey, M.D. D. of C.; V. W. Bro. F. R. F. Brown, treasurer.; W. Bro. Charles G. Geddes, secretary; Bro. H. M. Molson, I.G.; Bro. Robert Hall, tyler; Bro. John Gauntlett, asst. tyler.

Past Masters.—R. W. Bro. Hon. W. Badgley, Dr. Girdwood, Frank Bond, C. G. Geddes, F. R. F. Brown, Louis Sutherland, R.W. Bro. Lieut.-col. Hutton.

Regular communications of this Lodge are held on the second Tuesday of every month, June, July, August and Sept. excepted, in the Lodge room, corner of McGill College avenue and St Catherine.

ST. GEORGE'S LODGE, A. F. & A. M., No. 440 E. R.

W. Bro. Wm. Maynard, W.M.; Bro. W. O. N. Parker, S.W.; Bro. Jos. Horsefall, J.W.; Wor. Bro. Wm. Ross, P.M., treasurer; Bro. H. A. Brocklesby, secretary; Bro. M. B. White, S.D.; Bro. I. G. Lindsay, J.D.; Bro. Arthur Lavallée, I.G.; Bro. Saml. Collbeck, tyler. Past Masters: Wm. Ross., Jas. Martin, J. C. Pick.

Meets on the third Tuesday of each month at 249 St James St.

ST. LAWRENCE LODGE, No. 640 E. R. of A F. & A. M.

List of Officers for 1888.—W. Bro. George W. Sadler, W.M.; W. Bro. Frank Smith, I.P.M.; Bro. A. T. Page, S.W.; Bro. Wm. Smyth, J.W.; Bro. Jas. Young, treasurer; Bro. T. J. Rutherford secretary; Bro. W. V. McNally, S.D.; Bro. A. W' Campbell, J.D.; Bro. J. C. Clark, chaplain; Bro' Wm. Carson, D. of C.; Bro. Jas. Muir, Bro' M. B. Allen, stewards; Bro. H. T. Sait, I.G.; Bro' John Lawrence, tyler.

Past Masters.—R. W. Bro. hon. W. Badgley, Prov. and D.G.M.; W. Bro. J. Dixon, Bro. Wm. Johnston, Bro. J. W. Hughes, Bro. J. M. H. Dixon, Bro. James Leslie, Bro. F. R. Clark, G. W. Sadler, T. Milton, W. Lavers, R. Young, Frank Smith, J. B. Young, Jas. Brown.

Representative to Masonic Board of Relief.—W. Bro. F. R. Clark.

Representative to Room Committee.—W. Bro. Jos. Dixon.

Regular communications of the Lodge are held on the first Tuesday of every month, in the British Masonic chambers, 1743 Notre Dame st.

Lodge address, P. O. Box 1644.

ENGLISH ARCH MASONRY.

Hon. W. Badgley, District Grand Superintendent; Col W. H. Hutton, District Grand H.; F. R. F. Brown, District Grand Scribe, E.

ST. PAUL'S ROYAL ARCH CHAPTER.

Mt. Ex. Com. C. F. R. F. Brown, Z.; Ex. Com. A. W. Hooper, J.; Ex. Com. L. Sutherland, H.; Ex. Com. G. Geddes, I.P.Z.; Ex. Com. Dr. Proudfoot, treasurer; Com. W. R. Miller, scribe E.; Com. J. W. Molson, scribe N.; Com. Dr. Buller, P.S.; Com. J. G. Grant, S.S.; Com. G. R. Hooper, J.S.; Com. Robt. Hall, janitor; Com. J. Gauntlet, asst. janitor.

Regular convocations held in Chapter room, Hall & Scott's buildings, corner St Catherine street and McGill College av, third Thursday in February, April and October, at 8 p.m.

VICTORIA R. A. CHAPTER, 440 E. R.

M. E. Comp. Jas. Martin, Z.; E. Comp. Wm. Maynard, H.; E. Comp W. O. N. Parker, J.; Comp. Isaac Walton, P. S.; Comp. Geo. F. Heywood, janitor.

Meets on the fourth Tuesday of each month at 249 St James street.

ENGLISH MARK MASONRY.

Hon. W. Badgley, Grand Master; Col. W. H. Hutton, Deputy Grand; F. R. F. Brown, Grand Secretary.

VICTORIA MARK LODGE NO. 301 E. R.

Wor. Bro. Wm. Shaw, W. M.; Bro. Wm. C. Norman, S. W.; Bro. M. B. White, J. W.; Bro. Jos. Horsfall, M. O.; Bro. W. O. N. Parker, S. O.; Bro. Arthur Lavallée, J.O.; Bro. Jas. Crankshaw, treasurer; Wor. Bro. Wm. Maynard, P. M., secretary; Bro. Geo. F. Heywood, tyler.

Meets on the first Wednesday of each month at 249 St. James street.

VICTORIA ROYAL ARK MARINERS NO. 301 F. R.

William Maynard, N.; Frank Smith, S.; Jas. Martin, J.; Jas. Crankshaw, scribe; Isaac Walton, deacon; M. B. White, guardian; Geo. F. Heywood, warder.

Meets on the first Wednesday of each month at 249 St. James street.

For Lodge received too late see page 796

MASONIC.

GRAND LODGE OF QUEBEC, A.F. AND A. M.

Officers for 1888.—M. W. Bro. H. L. Robinson, Waterloo, Quebec, Grand Master; R. W. Bro. Dickson Anderson, Montreal, Deputy Grand Master; R. W. Bro. W. Fraser, Quebec, District Deputy Grand Master for Quebec and Three Rivers district; R. W. Bro. James Fyle, Montreal, District Deputy Grand Master, Montreal district; R. W. Bro. George H. Bressley, Sherbrooke, District Deputy Grand Master, St. Francis district; R. W. Bro. Edwin Hall, District Deputy Grand Master, Bedford district; R. W. Bro. W. C. G. Garrioch, Hull, District Deputy Grand Master, Ottawa district; R. W. Bro. McDonald, M.D., District Deputy Grand Master, Shefford and Brome districts; R. W. Bro. S. Lebourness, Sherbrooke, Grand Senior Warden; R. W. Bro. Charles, Knowles, Quebec, Grand Junior Warden; R. W. Bro. rev. J. B. Muir, Huntington, and rev. J. Smyth, M. A. Montreal Grand Chaplains; R. W. Bro. I. H. Stearns, Montreal, Grand Treasurer; R. W. Bro. Henry Dunne, Montreal, Grand Registrar; R. W. Bro. J. H. Isaacson, Montreal, Grand Secretary; W. Bro. Isaac Richardson, Montreal, Grand Tyler.

MONTREAL KILWINNING LODGE, A. F. & A. M., No. 20, G. R.

List of Officers for 1888.—W. Bro. W. E. Cooper, W.M.; W. Bro. W. J. McLean, I.P.M.; V. W. Bro. T. W. Foster, P. M.; W. Bro. Wm. Greig, P. M.; W. Bro. John Smillie, P.M.; V. W. Bro. W. R. Cuthbert, P.M.; W. Bro. John A. Perry, P.M.; W. Bro. Jas. Cleland, P.M.; W. Bro. David Wright, P.M.; W. R. Bro. John Wilson, P.M.; R. W. Bro. I. H. Stearns, P. M.; R. Bro. John Renshaw, P.M.; W. Bro. Edm. Nevy, P.M.; Bro. J. W. Morris, S.W.; Bro. R. Morris, J.W.; Bro. J. Martin, treasurer; Bro. R. Booth, jun., secretary, address 36 Queen st. Bro. Thos. Everett, chaplain; Bro. W. R. S. Wilson, S. D., J. E. Burrith, J.D.; W. Graham, D.C.; E. H. Hamilton, organist; J. Curran, I.G.; J. W. B. Kelley and Edgar Burrith, stewards; John Lawrence, tyler.

Representative to Masonic Board of Relief.—W. Bro. John Smillie.

Permanent Committee.—Bro. B. E. Peavey and W. H. Fraser.

Representative to the Room Committee.—W. Bro. W. R. Cuthbert, P. M.

Regular communications are held in the British Masonic chambers, 1743 Notre Dame street, on the second Monday of each month.

ROYAL ALBERT LODGE, A. F. and A. M., No. 25 G. R. Q.

Officers for 1888. — W. Bro. G. A. Miller, W. M.; Bro. R. C. Simpson, I.P.M.; Bro. J. Logie Lamplough, S. W.; Bro. B. Tooke, J. W.; Bro. E. T. Scott, treasurer; Bro. Samuel, Fatt, secretary; Bro. Geo. M. Neild, S. D.; Bro. E. M. Renouf, J. D.; Bro. W. G. Beers, L. D. D. C.; Bro. Stewart Brown, I. G.; Bros. Jos. Auld and A. L. Gilbert, stewards; Bro. Thos. Highmore, tyler.

Meets second Monday in each month, from September to May, inclusive, in its own Hall, No. 6 Phillips square.

LODGE OF ANTIQUITY, FORMERLY No. 2, GRAND LODGE OF IRELAND.

Instituted 4th May, 1752.

Libens, Salvit, Merito Votum.

V. W. Bro. John Ion, W. M. Bro. W. N. Kirk, senior warden; Bro. Geo. C. McGregor, junior warden; Bro. Francis W. Holland, treas.; Bro. F. LeMesurier, secy.; Bro. J. W. Morris, S. D.; Bro. Frank Upton J.D.; Bro. W. F. I. G.; Bro. W. A. Morrison, D. of C.; Bro. Hamilton, steward; Bro. Alfred LeMesurier, steward.

Permanent Committee.—V. WW. Bro. Geo. C. Brown, W. Bro. Peterkin, W. Bro. C. S. Aspinall.

Representative to Room Committee.—R. W. Bro. W. M. LeMesurier, P. D. D. G. M.

Representative to Board of Relief.—Bro. John Feruel.

Regular communications are held in the Masonic chambers, 1743 Notre Dame st., on the third Wednesday of every month.

ST. CHARLES LODGE A. F. & A. M., No. 44, G. R. Q.

List of Officers for 1888.— W. Bro. Jas. Douherty, W.M.; W. Bro. Thos. Highmore, I.P.M.; V. W. Bro. Dr. F. Barnes, P.M.; R. W. Bro. T. Milton, P.D.D.G.M., P.M.; W. Bro. Alfred Walker, P.M.; W. Bro. R. J. Ritchie, P.M.; R. W. Bro. M. Burnie, P. M.; W. Bro. W. G. Hulbert, P. M.; Bro. Wm. Emo, jun., P. M.; Bro. W. A. Dougherty, S. W.; Bro. Wm. Ri; chardson, J.W.; Bro. B. A. Cox, treasurer; Bro. W. F. Taylor, secretary; W. Bro. Wm. Kelly, chaplain; Bro. S. Devers, S. D., Bro. J. Acheson, J.D.; Bro. Chas. Davidson, I. G.; Bro. Geo. Langwell, and Bro. F. T. Jennings stewards; Bro John Lawrance, tyler

Permanent Committee.—R. W. Bro. M. Burnie, Bros. A. A. Priest. and Wm. C. Mills.

Representative Masonic Board of Relief.—W. Bro. Wm. Emo, jun.

Representative to Room Committee.—W. Bro. Thos. Highmore.

Regular communications are held on the fourth Monday of every month in the British Masonic Chambers, 1743 Notre Dame st.

Post Office box 1670.

CORINTHIAN LODGE, A. F. & A. M., No 62., G. R. Q.

List of Officers, 1887-88.—W. Bro. J. B. Terry, W. M.; W. Bro. C. B. Greaves, I. P.M.; M. W. Bro. J. H. Graham, P.G.M.; Bro. C. K. Willis, P.M.; N. W. Bro. I. A. Richardson, P. M.; W. Bro. C. B. Greaves, P. M; R. W. Bro. Henry Dunne, P.M.; W. Bro. Thos. J Howard, P.M.; V. W. Bro. G. E. Weldon, P.M.; V. W. Bro. Wm. Lane, P.M.; W. Bro. T. Dymont, S. W.; W. Bro. J. Keller, J. W.; Bro. J. H. Warrington, S. D.; Bro. W. Carson, J. D.; R. W. Bro. Henry Dunne, treasurer; G. Sibley, D. of C.; Bro. G. I. Richardson, secretary; Bro. A. Bowes, chaplain, J. Garland, and P. A. Elliott, stewards; Jas. Martin, I. G.; Bro. John Lawrence, tyler.

Representative to Room Committee.— W. Bro. T. J. Howard.

Representative to Board of Relief.—W. Bro. C. K. Willis.

Regular monthly meetings first Wednesday in each month at Masonic Chambers, 1743 Notre-Dame.

[illegible]NIC LODGE, A. F. & A. M., No. 54. G. R. Q.

Officers for 1888. — W. Bro. John Macdiarmid, W. M.; W. Bro. W. H. Ulley, I. P. M.; Bro. John [illegible]wart, P. M.; V. W. Bro. Jos. Tees, P.M.; Bro. [illegible] G. Leders, S.W.; Bro. Wm. C. Connell, J.W.; [illegible] John Dyer, treasurer; Bro. J. T. De Vergne, [illegible]tary; W. Bro. rev. J. Smyth, M.A., chap[illegible]; Bro. Fred. Petrie, S.D.; Bro. J. D. Doig, [illegible]; Bro. Fred. Cooper, D. of C.; Bro. A. Jen[illegible], I. G.; Bro. Chas. Thackeray, organist; [illegible] E. Edwards and D. Smith, stewards; Bro. R. [illegible], tyler.

Permanent Committee.—W. Bros. Wm. H. [illegible], John Stewart and Bro. R. J. Elliott.

Representative to Board of Relief.—W. Bro. John Macdiarmid.

Meetings held in the West End Hall, No. 134 Chatham street, on the first Thursday, of every month.

Secretary's address, 328 St. Antoine st.

ST ANDREW'S LODGE, A. F. and A. M. No. 53 G. R.

Officers for 1888.—W. Bro. Chris. Clift, W. M.; Bro. Jas. McCrudden, S. W.; Bro. Wm. Allan, J. W.; Bro. David Guthrie, treasurer; Bro. Thos. Erskine, secretary; Bro. Jas. Bowles, chaplain; Bro. Jas. Sheritt, S. D.; Bro. Jas. McCaw, J. D.; Bro. Andrew Baillie, D. of C.; Bro. Alex. Milne, organist; Bros. J. F. Barrett, Wm. Bremner, and Jas. Wilson, stewards; Bro. Robt. Johnstone, I. G.; Bro. John Lawrence, tyler.

MOUNT MORIAH LODGE, A. F. and A. M. No. 38, G. R. Q. (Late No. 226, G. R. C.)

Officers for 1888.—W. Bro. W. M. Campbell, W. M.; W. Bro. Jos. Martin, I. P. M.; Bro. J. S. Clunie, S. W.; Bro. R. A. Miller, J. W.; W. Bro. Guy R. Dewar, treasurer; Bro. David Pollock, secretary; Bro. John Thomas, S. D.; Bro. Jos. Wilson, J. D.; Bros. A. Lasher, J. J. Rosen, stewards; Bro. Jas. A. Young, I. G.; Bro. Jno. Robertson, D. of C.; Bro. Jno. Lawrence, tyler; R. W. Bro A. G. Adams, P. M.; R. W. Bro. Jno. McLean, P. M.; W. Bro. A. H. Holland, P. M.; W. Bro. P. B. Martin, P.M.; W. Bro. Alex. Kyle, P. M; W. Bro. Thos. S. Walker, P. M.; Bro. J. J. Reed, organist.

Representative to the Room Committee.—R. W. Bro. Jno. McLean.

Representative to the Masonic Board of Relief.—W. Bro. Guy R. Dewar.

Secretary's address, 141 Fulford st.

Regular communications are held in the Masonic hall, 1743 Notre Dame st., on the first Friday of every month.

ELGIN LODGE NO. 7, Q. R.

List of Officers, for 1888. — W. Bro. C. D. Hanson, W. M.; W. Bro. J. P. Griffin, I. P. M., Bro. George Glover, S. W.; Bro. A. N. Boardman, J. W.; R. W. Bro. W. S. Walker, P.D., D.G.M., treasurer; Bro. J. L. Provan, secretary; address 114 Mansfield st.; Bro. rev. J. H. Dixon, chaplain; Bro. G. H. Fetherson, S. D.; Bro. John Sutherland, J.D.; Bros. Jas. Griffin, W. J. Watkins, R. W. Griffin, stewards; John McGillivray, I. G.; John Lawrence, tyler.

Regular communications are held at the British Masonic chambers, 1743 Notre Dame st., on the first Monday of each month (excepting July and August).

ARGYLE LODGE, A. F. & A. M., Q. R.

W. Bro. A. Corner, W. M.; W. Bro. C. J. Williams, I. P. M.; Bro. Downie, S. W.; Bro. W. E. Powles, J. W.; Bro. T. Cocker, treasurer; Bro. H. Holt, secretary; Bro. D. Christie, chaplain; Bro. I. Roebuck, organist; Bro. T. Collinson, S.D.; Bro. W. Collinson. J.D.; Bro. H. Green, I.G.; Bros. C. Bolton, G. Lavers, and H. Ashton, stewards; Bro. R. Smith, tyler.

Permanent Committee. — Bros. A. Paterson, G. Greig and J. Tyldesley.

Past Masters. — R. W. Bro. W. McWood, W. Bro. C. Corner, W. Bro. E. May, W. Bro. J. Barlow, W. Bro. J. Fenwick, W. Bro. D. Robertson, W. Bro. T. Cocker.

Secretary's address, 614 Wellington street, Point St. Charles.

GRAND CHAPTER OF ROYAL ARCH MASONS OF QUEBEC.

Officers for 1888-89.--M. E. comp. W. H. Whyte, Montreal, grand Z.; R. E. comp. H. E. Channell, Stanstead, grand H.; R. E. comp. H. Russell, M. D., Quebec, grand J.; R. E. comp. Albert D. Nelson, Montreal, grand treasurer; R. E. comp. Joseph Mitchell, Montreal, grand scribe E.; R. E. comp. G. W. Lovejoy, M.D., Montreal, grand scribe N.; R. E. comp. Edwin Hall, Dunham, grand principal sojourner; V. E. comp. S. J. Foss, Sherbrooke, grand assistant sojourner; V. E. comp. J. Langlois Bell, Quebec, grand junior sojourner; V. E. comp. William Hill, Montreal, grand pursuivant; V. E. comp. E. J. Raymond, Waterloo, grand steward; V. E. comp. Joseph Briggs, Montreal, grand steward; V. E. comp. G. W. Gilman, Upper Bedford, grand steward; E. comp. Thos. Highmore, Montreal, grand janitor.

Grand Superintendents of Districts. — R. E. comp. H. S. Couper, Montreal, G. S. Montreal district; R. E. comp. A. D. Stevens, M.D., Dunham, G. S. Eastern Townships district; R. E. comp. H. J. Millar, Quebec, G. S. Stadacona district.

Committee on Jurisprudence, Grievances and Appeals.—M. E. comp. Frank Edgar, Montreal, chairman; M. E. comp. John P. Noyes, Waterloo; R. E. comp. R. W. Williams, Three Rivers.

Committee on Foreign Relations and Correspondence.—V. E. comp. E. T. D. Chambers, Quebec, chairman; V. E. comp. S. J. Foss, Sherbrooke, E. comp. J. B. Tresidder, Montreal.

Committee on Finances and Benevolence.—M. E. comp. Isaac Henry Stearns, Montreal, chairman; V. E. comp. Charles Knowles, Quebec; R. E. comp. E. Charles A. E. Mills, Knowlton.

Committee on Credentials.—V. E. comp. A. R. Fraser, Montreal; chairman; V. E. comp. W. B. Smith, Louiseville, V. E. comp. H. T. Blanchard, Sherbrooke.

Special Committee on Ritual.—R. E. comp. Geo. O. Tyler, Yamachiche, chairman; R. E. comp. Jas. Addie, Milby; R. E. comp. W. M. Lemessurier, Montreal.

CARNARVON CHAPTER OF ROYAL ARCH MASONS, No. 5, G.Q.R.

E. comp. J. B. Tresidder, Z.; E. comp. W. E. Cooper, H.; E. comp. P. C. O'Connor, J.; M. E. comp. Will. H. Whyte, treas.; M. E. comp. Geo. C. Bown, S. E.; M. E. comp. T. A. Adkins, P. S.; M. E. comp. E. S. Belasco, S.S.; M. E. comp. W. L. Matley, J. S.; E. comp. J. Fred. Walker, P.Z.; R. E. comp. Angus Grant, P. Z.; R. E. comp. David Seath, P.Z.; M. E. comp. W. H. Whyte, P.Z.; E. comp. W. R. Cuthbert, P. Z; M. E. comp. E. M. Copeland, P. Z.; E. comp. J. S. McConnell, P. Z.; M. E. comp. A. A. Stevenson, P.Z.; E. comp. J. K. Whyte, P. Z.; M. E. comp. H. L. Robinson, P.Z.; M. E. comp. I. H. Stearns, P.Z.; M. E. comp. Frank Edgar, P. Z; M. E. comp. John H. Graham, P. Z.; E. comp. J. H. Isaacson, P. H.; E. comp. W. S. Walker, P. H.; E. comp. E. G. McConnell, P. H.; E. comp. J. E. Hersey, P. H.; comp. Walter G. Jones, janitor.

Meets in the Masonic Chambers, 1743 Notre Dame Street, 3rd Thursday of every month, excepting June, July and August.

ANCIENT & ACCEPTED SCOTTISH RITE.

HOCHELAGA GRAND LODGE OF PERFECTION.

Officers for 1888.— Ill. Bro. Jno. W. Molson, 32°, T.P.G.M.; Ill. Bro. G. W. Lovejoy, 32°, G. secretary; Ill. Bro. A. D. Nelson, 32°, G. treasurer; Ill. Bro. R. Hall, G. tyler.

HOCHELAGA SOVEREIGN CHAPTER ROSE CROIX. H. R. D. M.

Officers for 1888.— Ill. Bro. F. Edgar, 32°, most wise sovereign; Ill. Bro. A. D. Nelson, 32°, high prelate; Ill. Bro. J. W. Molson, 32°, first general; Ill. Bro. C. W. Hagar, 32°, second general; Ill. Bro. J. G. Grant, 32°, Raphael; Ill. Bro. Geo. W. Lovejoy, M.D., 32°, registrar; Ill. Bro. E. T. Scott, 18°, treasurer; Ill. Bro. J. C. Cameron, M.D., 32°, captain guard; Ill. Bro. R. Hall, 32°, janitor; W. H. Whyte, 18° G. Marshall.

MONTREAL CONSISTORY, Sublime Princes of the Royal Secret.

Ill. Bro. W. H. Hutton, 33°, com. in chief; Ill. Bro. I. H. Stearns, 33°, 1st lieut. com.; Ill. Bro. Frank Edgar, 32°, 2nd lieut. com.; Ill. Bro. I. H. Isaacson, 32°, grand chancellor; Ill. H. S. Massen, 32°, grand secretary; Ill. Bro. C. W. Hagar, 32°, grand treasurer; Ill. Bro. E. M. Copeland, 33°, grand almoner; Ill. Bro. Dr. G. P. Girdwood, 32°, reverend prelate; Ill. Bro. C. G. Geddes, 32°, grand master of ceremonies; Ill. Bro. A. D. Nelsond, 32°, grand expert; Ill. Bro. C. C. Claggett, 32°, grand assistant expert; Ill. Bro. L. Sutherland, 32°, grand standard bearer; Ill. John W. Molson, 30°, grand captain of guards; Ill. Bro. Robert Hall, 32°, sentinel.

IMPERIAL, ECCLESIASTICAL AND MILITARY ORDER OF RED CROSS KNIGHTS OF ROME AND CONSTANTINE, ST. HELENA CONCLAVE, NO. 21.

R. Ill. Sir Kt. I. H. Stearns, most puissant sovereign; Ill. Sir Kt. J. C. Thurston, viceroy Eusebius; Sir Kt. W. H. Dean, senior general; Sir Kt. W. Simpson Walker, junior general; Ill. Sir Kt. E. M. Copeland, treasurer; Sir Kt. George Locker, recorder.

MONTREAL ROYAL ARCH CHAP., No. 7 G.R.Q.

Officers for 1888.--V. Ex. comp. Wm. Hill, Z.; R. Ex. comp. C. A. Humphrey, I. P. Z.; Ex. G. C. Stanton, H.; Ex. T. G. Leeders, J.; R. Ex. comp. W. Lemessurier, P. Z. and P. Gr. supt.; Rt. Ex. comp. Jos. Mitchell, P. Z. and G. S. E.; V. Ex. comp. B. Reed, P. Z.; Rt. Ex. comp Jos. Martin, P. Z. and P. Gr. J.; Rt. Ex. comp. A. C. Adams, P. Z. and P. Gr. Supt.; Rt. Ex. comp. John McLean, P. Z. and P. Gr. Supt.; R. Ex. J. McLean, treasurer; comp. B. Baker, T. E.; comp. G. H. Stevens, T. N.; comp. Jos. Luttrell, P. S.; comp. A. Redlick, S. S.; comp. J. Wright, J. S.; comp. John Lawrence, janitor.

Scribe E.'s. address: 4 Bleury st.

Meets on the 2nd Friday of each month except June, July, and August, in the Masonic chambers, 1743 Notre Dame st.

MOUNT HOREB ROYAL ARCH CHAPTER No. 6, G.R.Q.

Officers.—E. comp. Jos. Briggs Z.; E. comp. Alfred R. Symonds, H.; E. comp. E. Higginbottom, J.; V. E. comp. C. B. Greaves, I. P. Z.; R. E. comp. R. Tyler, P.Z.; V. E. comp. Chas. Willis, P. Z.; R. E. comp. Henry Dan, P. Z.; E. comp. C. D. Hanson, P. Z.; E. comp.

Wm. Lane, P. Z.; R. E. comp. T. Nichol, M. D., scribe E; E. comp. A. Seneca, scribe N.; R. E. comp. Thos. Milton, P. Z.; V. E. comp. D. Wright, P. Z.; R. E. comp T. Nichol, P. Z.; R. E. comp. H. S. Couper, P. Z.; V. E. comp. C. B. Greaves, P. Z.; V. E. comp. Henry Dunne, treasurer; E. comp. W. Brewster, P. S.; E. comp. C. Boardman, S. S.; E. comp. Geo. Seeking, J.S.; E comp. P. A. Crossby, M. 4th V.; E. comp. Alex. Nelson, M. 3rd V.; E comp. G. Fisher, M. 2nd V.; E. comp. S. S. Grant, M. 1st V.; comps. J. A. Lalonde and J. Rebert, stewards; comp. John Lawrence, janitor.

Regular convocations are held in the Masonic Chambers, 1743 Notre Dame st., on the second Wednesday of every month.

SOVEREIGN GREAT PRIORY OF CANADA OF THE RELIGIOUS AND MILITARY ORDERS OF THE TEMPLE AND OF ST. JOHN OF JERUSALEM, PALESTINE, RHODES AND MALTA, HAVING INDEPENDENT AND EXCLUSIVE JURISDICTION OVER THE WHOLE DOMINION.

Annual assembly will be held in Toronto, Ont., 10th July, 1888.

THE SUP. GR. MASTER OF THE DOMINION.

M. E. Sir Kt. ‡ Lt.-Col. W. J. B. Macleod, Moore, G.C.T., of Prescott, Ont.

THE R. E. THE GREAT SUB-PRIOR.

R. E. Sir Kt. ‡ Dr. James A. Henderson, G.C.T., Q.C., D.C.L., Kingston.

Honorary Deputy Gr. Master, R. E. Sir Kt. ‡ Daniel Spry, G.C.T., Barrie, Ont.

THE R. E. THE PROVINCIAL PRIORS.

R. E. Sir Kt. ‡ R V. Matthews Kingston, Kingston District; R. E. Sir Kt. ‡ J. B Traves, Palestine, Port Hope, Toronto District; R. E. Sir Kt. ‡ Wm. G. Reid, Hamilton, Hamilton District; Joseph Beck, Goderich, London District; R. E. Sir. Kt. ‡ I. H. Stearns, K.C.T., District of Quebec, Montreal; R. E. Sir Kt. ‡ S. F. Matthews, District of New Brunswick, St. John; R. E. Sir Kt. ‡ L. B. Archibald, District of Nova Scotia. Truro; R. E. Sir Kt. ‡ W. G. Bell, District of Manitoba, Winnipeg.

THE GREAT OFFICERS.

R. E. Sir Kt. ‡ Daniel Spry, grand chancellor, Barrie; R. E. Sir Kt. ‡ Rev. Frederick Bates, M. A., grand chaplain, Chatham; R. E. Sir Kt ‡ Wm. R. House, grand constable, Whitby, Ont.; R. E. Sir Kt. ‡ J. Parker Thomas, Belleville, Ont., grand marshal; R. E. Sir Kt. ‡ Jos. Martin, grand registrar, Montreal.

GRAND OFFICERS.—APPOINTED.

V. E. Sir Knight ‡ Robert A. Douglas, Barrie, Ont., Grand vice-chancellor; V. E. Sir Knight ‡ A. W. Chisholm, St. John, N.B. grand sub-marshall; V. E. Sir Knight ‡ David Taylor, Ottawa, grand almoner; V. E. Sir Knight ‡ John Elliott, Almonte, grand first standard bearer; V. E. Sir Knight ‡ Samuel Amsden, Dunnville, Ont., grand second standard bearer; V. E. Sir Knight ‡ J. Waddington, Kingston, Ont., grand master's banner bearer; V. E. Sir Knight John Hitherington, Toronto, Ont., grand captain; V. E. Sir Knight ‡ Thos. V. Dooke, Truro, N.S., grand guard bearer; V. E. Sir Knight ‡ John Dumville, Ont., grand organist; V. E. Sir Knight ‡ Wilson Drum, Quebec, grand pursuivant; V. E. Sir Knight ‡ John Simpson, Toronto, Ont., grand guard.

All correspondence to be addressed to the chancellor, V. E. Sir Kt. ‡ Daniel Spry, Barrie, Ont.

GRAND REPRESENTATIVES.

REPRESENTATIVES NEAR THE GREAT PRIORY OF CANADA.

From the Great Priory of England and Wales:—R. E. Sir Kt. ‡ Jas. K. Kerr, G.C.T., Toronto.

From the Great Priory of Ireland:—R. E. Sir Kt. ‡ S. B. Harman, D.C.L., past great sub-prior, Toronto.

From Great Except. U. S. America:—R. E. Sir Kt. ‡ Dr. Jas. Henderson, Dept. Gr. Master, Kingston, Ont.

REPRESENTATIVES FROM THE GREAT PRIORY OF CANADA.

Near the Great Priory of England and Wales:—R. E. Sir Kt. ‡ E. Holmes, K.C.T., past provincial grand provost, England, Vaudert Villa, Guernsey, Channel Islands.

Near the Great Priory of Ireland:—R. E. Sir Kt. ‡ the Hon. Judge Townshend, LL.D., G. C. T., 30 Fitzwilliam st., Dublin.

Near the Grand encampment of the United States:—R. E. Sir Kt. Fra. ‡ Theodore S. Parvin, Great Recorder, G. Emp. U. S., Iowa City, Iowa.

MEMBERS OF THE GRAND COUNCIL.

R.E. Sir Knight ‡ Henry Robertson, Collingwood, Ont., past grand provincial prior; R.E. Sir Knight ‡ Donald Ross, Picton, Ont., past grand provincial prior; R. E. Sir Knight ‡ J. Ross Robertson, Toronto, Ont., past grand provincial prior; R. E. Sir Knight ‡ John S. Dewar, London, Ont., past grand provincial prior; R. E. Sir Knight ‡ E. Talbot Malone, Toronto, grand master's banner bearer.

APPOINTED BY THE SUPREME GRAND MASTER.

R. E. Sir Knight ‡ J. McLean Stevenson, Barrie, Ont., past grand provincial prior; R. E. Sir Knight ‡ S. G. Fairlough, Kingston, Ont., past grand registrar; R. E ‡ A. G. Adams, Montreal, past grand vice-chancellor; R. E. Sir Knight ‡ W. H. Ponton, Belleville, Ont., past grand master's banner bearer; R. E. Sir K. ‡ S. S. Lazier, Toronto, Ont., past grand captain of guard.

SUPREME COUNCIL OF S. G. I. G. 33° ANCIENT AND ACCEPTED SCOTTISH RITE FOR THE DOMINION OF CANADA GRAND EAST, MONTREAL, PROV. OF QUEBEC.

Officers.—Ill. Bro. John Valentine Ellis, 33°, M. P. Sov. Gr. commander; Ill. Bro. John Walter Murton, 33°, P. Lieut. Gr. Com.; Ill. Bro. Hugh Murray, 33°, secretary gen. H. E.; Ill. Bro. Hugh A. Mackay, 33°, treasurer gen. H. E.; Ill. Bro. Daniel Spry, 33°, gr. chancellor; Ill. Bro. Wm. Reid, 33°, gr. master of ceremonies; Ill. Bro. I. H. Stearns, 33°, gr. marshal; Ill. Bro. David R. Munro, 33°, gr. standard bearer; Ill. Bro. E. M. Copeland, 33°, gr. captain of the guard.

Members.—Ill. Bro. Col. W. J. B. Macleod, Moore, 33°, Prescott; Ill. Bro. Robert Marshall, 33°, St John; Ill. Bro. John W. Murton, 33°, Hamilton; Ill. Bro. Hugh A. Mackay, H. 33°, Berlin; Ill. Bro. David R. Munro, 33°, St. John; Ill. Bro. James Domville, 33°, St. John; Ill.

Bro. Hugh W. Chisholm, 33°, St. John; Ill. Bro. James K. Kerr, 33°, Toronto; Ill. Bro. William H. Hutton, 33°, Montreal; Ill. Bro. John V. Ellis, 33°, St. John; Ill. Bro. William Reid, 33°, Hamilton; Ill. Bro. Eugene M. Copeland, 33°, Berthier; Ill. Bro. Isaac H Stearns, 33°, Montreal; Ill. Bro. Hugh Murray, 33°, Hamilton; Ill. Bro Benjamin Lester Peters, 33°, St. John; Ill. Bro. Robert Thomson Clinch, 33°, St. John; Ill. Bro. Charles N. Bell, 33°, Winnipeg; Ill. Bro. Daniel Spry, 33°, Barrie; Ill. Bro. David McLellan, 33°, Hamilton; Ill. Bro. J.M. Gibson, 33°, Hamilton; Ill. Bro. G. S. Birrell, 33°, London; Ill. Bro. F. Partridge, 33°, Halifax; Ill. Bro. G. T. Smithers, 33°, Halifax; Ill. Bro. H. Swinford, 33°, Winnipeg; Ill. Bro. Wm. H. Thorne, 33°, Halifax, Ill. Bro. F. J Menet Toronto.

Deputies.—Daniel Spry, 33°, Barrie, for Ontario; E. M. Copeland, 33°, Berthier, for Quebec; B L. Peters, 33°, St. John, for New Brunswick; F. Partridge, 33°, Halifax, for Nova Scotia; H. Swinford, 33°, Winnipeg, for Manitoba. Hugh Murray, Hamilton, for British Colombia.

Special Deputy. — Geo. T. Smithers, 33°, Halifax, for P.E.I. and Newfoundland;

Honorary Members.—Hon. Albert Pike, 33°, M. P., sov. gr. com. sup. council southern jurisdiction, U. S. A.; hon. Josiah H. Drummond, 33°, M. P. sov. gr. com. sup. council, northern jurisdiction, U. S. A.; hon. John Fitzhenry Townshend, 33°, M.P., sov. gr. com. supreme council, Ireland.

RICHARD CŒUR DE LION PRECEPTORY MONTREAL, OF THE UNITED RELIGIOUS AND MILITARY ORDERS OF THE TEMPLE AND OF ST. JOHN OF JERUSALEM, PALESTINE, RHODES AND MALTA.

The M. E. and Supreme G. M. for the Dominion of Canada; ‡ Col. J. B. Macleod Moore, K. C.T., the R.E. the D.G.M. ‡ Fr. James A. Henderson Q.C., K.C.T., the R. E. the prov. prior ‡ Fr. I. H. Stearns, K.C.T.

Officers for 1888:—R.E. Fr. ‡ Jos. Martin. presiding preceptor; R.E., Fr. ‡ Col. A. A. Stevenson; R.E., Fr. ‡ E. M. Coupland; R.E. Fr. ‡ I H. Stearns, K.C.T., R.E. Fr. ‡ Thos. Milton; V.E., Fr. ‡ G. W. Lovejoy, M.D.; R.E. Fr. ‡ John McLean; R E. Fr. † A. G. Adams, K.C.T., E Fr. † Wm. Lemessurer; V.E. Fr. ‡ W. S. Evans; Fr. † Wm. Hill, constable; Fr. † Wm. H. Whyte, marshal; V.E. Fr. ‡ G. W. Loverjoy, M D., chaplain; R.E. Fr. I. H. Stearns, K.C.T., treasurer; Fr. † C. A. Humphrey, registrar; Fr. H. S. Couper, sub.-marshall: Fr. † A. Meunier, almoner; Fr. † Wm. B. Foster, 1st st. bearer; Fr. † Wm. H. Ulley, 2nd st. bearer; Fr. † W. R. Cuthbert, capt. of guard, Fr. † Wm. Geo. Beers, M.D., sword bearer; Fr. † J. H. Latonde, organist; Fr. † I. A. Richardson, guard.

Meets at their Chapter House, 1743 Notre Dame street, on the 4th Thursday of every month, except June, July and August.

INDEPENDENT ORDER OF ODD FELLOWS, MANCHESTER UNITY, MONTREAL DISTRICT.

William Emo, provincial grand master; William Graham, provincial deputy grand master, Geo. W. Hardisty, provincial corresponding secretary, address P.O. box 678; John Ion, treasurer.

LOYAL MONTREAL LODGE, No. 3115.

Alex. McGruther, grand master; A. Starke jun., noble grand; Wm. C. Starke, vice-grand; A. Starke, sen., treasurer; John Taylor, recording secretary; John Reed, financial secretary, residence 21 Berthelet street.

Meets every alternate Thursday at 8 p.m., at their Lodge room, 662½ Craig st., near Bleury st.

LOYAL VICTORIA LODGE NO. 5896, MANCHESTER UNITY.

Howard Ransom, grand master; Charles Manhire, noble grand; Henry Ridgway, vice-grand; Wm. Papps, financial secretary; Chas. Manhire, recording secretary; Donald Robertson, treasurer; Thomas O'Brien, past grand master; F. Barnes, M. D., surgeon.

Meets every alternate Monday at 8 p.m., at their Lodge Room, St. Charles Club house, Point St. Charles.

All communications addressed to W. Papps 98 Canning street.

LOYAL STAR OF THE WEST LODGE, No. 6313.

E. Pratt, grand master; D. G. Leslie, noble grand; F. Clark, vice-grand; C. J. Williams, financial secretary; G. L. Burnett, recording secretary; R. Bennett, treasurer; Dr. Wm. Porteous, M.D., surgeon.

Correspondence to be addressed, C. J. Williams 115 Bourgeois st., Pt. St. Charles.

Meets every alternate Thursday, at 8 p.m., at their Lodge Room, West End hall, 134 Chatham st.

A. J. O. KESHER SHEL BARZEL "DE SOLA" LODGE, NO. 89.

President, Rev. Bro. M. De Sola; vice-president Bro. M. Saxe; treasurer, Bro. M. Lichtenbein, secretary, Gershom De Sola. P.O. Box 494.

MONTREAL LODGE, I. O. B. B., No. 327.

President, Bro. L. Cohen; vice-president, Bro. A. Bernstein; Bro. J. Bernstein, rec.-sec'y; Bro. L. Shindler, treasurer. Meets at 662 Craig street.

MOUNT ROYAL LODGE No. 1.

D. M. McCrae, N.G.; C. Griffiths, V.G.; J. Keough, R.S.; S. Roman, P.G.P.S.; L. Silverman, P.G.M., treasurer; Bro. P. S. Morrison caretaker, 4 Bleury st.

Meets every Monday at 8 o'clock p.m., in the Odd Fellows' Hall, 249 St. James st.

MIZPAH LODGE No. 3.

P. O. Box 1080.

Officers.—A. D. Downs, J.P.G.; Alex. Rough N.G.; Richard Costigan, vice G.; R. A. Aitken recording secretary, Alex. Grant, permanent secretary; W. A. Bell, treasurer.

Meets every Thursday evening at 8 o'clock, in the Odd Fellows' Chambers, 662½ Craig st.

COURT FULFORD, I.O.O.F., No. 147.

Thos. G. Leclers, C. D. H. C. R.; Peter Burke C.R.; John Hamilton, V.C.R.; G. W. Swift R.S.; S. J. Rutherford, F. S.; John Noble, treas. George Sloan, chaplain; Geo. E. Armstrong physician.

The Court meets on the first and third Monday of every month.

BEAVER LODGE No. 6, I.O.O.F.

Officers for 1888.—F. C. Frith, N.G.; J. Courtney, V.G.; John R. Lewis, P.S.; John G. P.S.; J. E. Hayden, treas.

Meets every Tuesday at 8 o'clock p.m., in Oddfellows' Hall, corner Wellington and Bourgeois sts., Point St. Charles.

P. O. Box 76, Point St. Charles.

LOYAL ORANGE ASSOCIATION B. A.

PROVINCIAL GRAND ORANGE LODGE OF QUEBEC.

The next annual Meeting, will be held in the Orange Hall, 246 St. James st on the 1st Tuesday of March, 1889

LOYAL COUNTY ORANGE LODGE, OF MONTREAL.

Meets quarterly. The annual meeting, takes place on the first of February.

ROYAL BLACK INSTITUTION.

Hobah Royal Black preceptory, No. 155. Meets on 4th Thursday.

ROYAL SCARLET ORDER.

Royal Scarlet chapter convenes on the 14th of each month.

DERRY L. O. L., No. 294.

Meets 2nd Thursday.

VICTORIA L. O. L., No. 350.

Meets quarterly.

PRINCE OF WALES L. O. L., No. 364.

Meets 1st Thursday.

BOYNE L. O. L., No. 401.

Meets 3rd Friday.

DUKE OF YORK L. O. L., No. 413.

Meets 3rd Monday.

DOMINION L. O. L., No. 1263.

Meets 3rd Tuesday.

LORNE L. O. L., No. 1273.

Meets 4th Friday.

All of the above lodges &c., meet in the Orange Hall 246 St. James st. with the exception of Lorne L. O. L, 1273 which meets in St. Charles Club House, Point St. Charles.

MERCANTILE.

BUREAU VERITAS OF PARIS.

Henry Chapman & Co., agents, Western Chambers, 22 St John st.

MONTREAL CORN EXCHANGE ASSOCIATION.

10 *St. John st. and* 39 *St. Sacrament st.*

Office-Bearers and Members for 1888.— Hugh McLennan, president; D. Robertson, treasurer.

Committee of Management.—R. M. Esdaile, Edgar Judge, A. E. Gagnon, Stewart Munn, A. G. McLean, D. A. McPherson, Jas. S. Morris.

Board of Review.—Chas. H. Gould, chairman; G. M. Kinghorn, J. E. Kirkpatrick, J. O. Lafrenière, John Dillon, Robert Simms.

Secretary.—Geo. Hadrill.

Assistant Secretary.—

DOMINION BOARD OF TRADE.

10 *St. John st. and* 39 *St. Sacrament st.*

Office-Bearers for 1888.—W. F. McMaster, Toronto, acting president; R. McKechnie, Dundas, Ont.; Thomas White, M.P., Montreal; James J. Bremner, Halifax, N.S., vice-presidents.

Executive Council—Andrew Robertson, Montreal; W. E. Sanford, Hamilton; Isaac Waterman, London, Ont.; E. K. Greene, Montreal; R. W. Elliot, Toronto; R. R. Dobell, Quebec; Alex. Woods, Quebec; G. A. Chapman, Toronto.

Treasurer.—C. H. Gould.

Secretary.—

Deputy Secretary.—Geo. Hadrill.

GLASGOW UNDERWRITERS' ASSOCIATION.

Henry Chapman & Co., agents, Western Chambers, 22 St. John st.

LIVERPOOL UNDERWRITERS' ASSOCIATION.

Henry Chapman & Co., agents, Western Chambers, 22 St. John street.

LLOYD'S OF LONDON.

Henry Chapman & Co., agents, Western Chambers, 22 St. John st.

INSPECTOR OF POT AND PEARL ASHES.

34 *St. Frs. Xavier street.*

Major E. J. — Fees, 10c. per hundred lbs. for inspection and branding: cooperage, 18c. per barrel; 10c. per barrel for storage, if stored more than ten days, and 5c. per barrel for each subsequent month.

INSPECTORS OF WEIGHTS AND MEASURES.

Custom House sq.

J. O. Chalut, inspector; G. T. Dorion, F. R. Desrivières, S. Dillon, J. R. Urquhart, J. A. Daoust, assistant inspectors.

CANADIAN FIRE UNDERWRITERS' ASSOCIATION.

The Waddell Building, Notre Dame Street.

J. J Kenny, president; Wm. Tatley and S. C. Duncan, vice-presidents; Alf. W. Hadrill, secretary, residence 8 Fort street.

RETAIL DRY GOODS MERCHANTS' SOCIETY OF THE PROVINCE OF QUEBEC.

67 *St James St.*

J. O Dupuis, president; O. J. Monday, 1st vice-president; N. Tousignant, 2nd vice-president; V. R. Benjamin, recording secretary; L. J. Lafond, assistant secretary; S. Beaudoin, corresponding secretary; F.X. Guérin, treasurer; J. M. Marcotte assistant treasurer; Arthur Roy, marshal.

J. G. W. McGown, acting secretary.

MONTREAL BOARD OF TRADE.

10 *St John st. and* 39 *St. Sacrament st.*

Office-Bearers for 1888.—Geo. A. Drummond, president; Jacques Grenier, 1st vice-president; Alex. Murray, 2nd vice-president; R. Archer, treasurer.

Council.—A. A. Ayer, H. A. Budden, Jas. P. Cleghorn, C. P. Hébert, Edgar Judge, R. C. Jamieson, Chas. H. Gould, W. C. Munderloh, Jas. Slessor, Geo. W. Stephens, John Torrance, Jas. R. Wilson.

Board of Arbitration.—Andrew Allan, Geo. Childs, A. F. Gault, E. B. Greenshields, Jonathan Hodgson, John Kerry, Hugh Mackay, Hugh McLennan, Edward Murphy, R. T. Routh, John Ogilvie, Louis Tourville.

Secretary.—Geo. Hadrill.

Assistant Secretary.—

MONTREAL STOCK EXCHANGE.

58 *St. François Xavier st.*

J. Burnett, chairman; H. S. Macdougall, vice-chairman; H. C. Scott, secretary-treasurer; John Low, assistant secretary.

Board.—H. A. Budden, J. Burnett, J. Try-Davies, E. Ford, L. J. Forget, D. Kinsela, H. S. Macdougall, L. S. Macdougall, G. C. Macdougall, R. Moat, W. R. Oswald, H. C. Scott, G. W. Simpson, H. G. Strathy, R. Lindsay, T. Wilson, J. Nichols, A. A. McCulloch, W. J. Fenwick, J. Low, W. Mackenzie, A. C. Clark, G. W. Hamilton, J. R. Meeker, A. Strathy, A. F. Clerk, A. F. Riddell, C. E. Gault, W. H. Weir, J. G. Grant, A. A. Wilson, L. Hague, J. E. Brais, R. Meredith, L. H. Parent, M. Guerin, G. C. Dunlop, C. Meredith.

Governing Committee.—L. J. Forget, G. W. Hamilton.

MILITIA.

STAFF OFFICERS.

Military District No. 5, Lt. Col. Houghton, D.A.G., deputy Adjt.-General, and Lt.-col. Mattice, brigade major, 1st, 2nd and 3d Brigade Divisions, Que.; Lt.-col. C. L. de Bellefeuille, superintendent of militia stores for Military District No. 5-6.

Military District No. 6, Lt.-col. Lamontagne, D.A.G.; Lt.-col. C. L. de Bellefeuille, paymaster for Militia District Nos. 5 and 6; Lt.-col. Fletcher, accountant No. 5 and 6 districts; Staff sergt. Elliott, clerk; Staff sergt. Gauthier, clerk.

SIXTH FUSILIERS RIFLE ASSOCIATION.

Officers for 1888.—Lieut.-col. Massey, president; Major Mooney, 1st vice-president; Major Burland, 2nd vice-president; Capt. G. Denison, secretary-treasurer; Lt. E. J. Chambers, capt. of team.

Committee. — Color-sergeant Todd, Color-Sergeant Denison, Staff Sergeant Pike, Color-sergeant Pettigrew, Sergeant Marks, Corpl. Hunter.

Auditors.—Capt. Pettigrew and Sergeant Major Street.

Representatives to Dominion Association.—Lieut. col. Massey, and Capt. G. Denison.

Representative to P. Q. R. A.—Major. J. H. Burland.

MONTREAL RIFLE ASSOCIATION.

Officers for 1888.—John Hood, 5th R. Scots, president; capt. Edwards, 3rd V.R.C., 1st vice-president; Lt. Abbott, 1st P.W.R., 2nd vice-president; H. A. Brocklesby, 3rd V.R.C., secretary-treasurer; Col. sgt. McCrae, 1st P. W. R., assistant secretary-treasurer.

MUSICAL.

GERMAN GLEE CLUB TEUTONIA.

H. Drechsel, president; Wm. Haas, vice-president; O Thorning, secretary; P. Nordieck, treasurer; C. Runk, financial sec.; prof. Wm. Bohrer, hon. director.

Committee.—Messrs. Bode, Schwarz and Heissner.

Meets every Monday and Saturday at 8 p. m., in their rooms, 85 St. James st.

MONTREAL PHILHARMONIC SOCIETY.

Hector McKenzie, president; rev. Canon Norman, Chas. Cassils, vice-presidents; Chas. C. McFall, honorary secretary; Gavin Houston, honorary treasurer.

Committee. — S. Greenshields, chairman Messrs F. Stancliffe, W. E. Roe.

Accompanist.—E. Lavigne.

Conductor.—Prof. G. Couture.

Rehearsals, Thursday evenings.

Choir, 200 voices. Orchestra, 40 pieces. Yearly subscription, $10; 3 concerts.

MONTREAL CHORAL CLUB.

Male voices. Thos. Darling, president; N. J. Power, vice-president; A. C. Wurtele, sec.-treas.; Professor G. Couture, conductor.

POINT ST. CHARLES CHORAL UNION.

A. H. Lavers, president; W. E. Powles and D. Robertson, vice-presidents. Committee. — Miss Tickle, Miss J. Russell, Messrs. H. H. Powles, W. F. Brown, F. Duckett, A. Plow, J. Millington, F. H. Wildgoose; J. T. Berridge, librarian; G. B. Woodworth and A. Y. Blomley, auditors; Chs. A. E. Harriss, conductor; Geo. Wilson, pianist; W. H. Sefton, organist; Henry, Knox, secy-treasurer. Choir 130 voices.

NEWSPAPERS & PERIODICALS.

Canada Medical and Surgical Journal, monthly, annual subscription $3; Geo. Ross, A.M., M.D., T. G Roddick, M.D., and Jas. Stewart, M.D., editors: Gazette Printing Co, publishers, cor Craig and St. François Xavier sts.

Canada Medical Record, monthly, annual subscription $2; Francis W. Campbell, M.D., editor and proprietor; John Lovell & Son, printers, 23 and 25 St. Nicholas st.

Canadian Antiquarian and Numismatic Journal, published quarterly by the Numismatic and Antiquarian Society of Montreal; annual subscription $1.50; Editor's address: Box 1310 P. O.; Remittances to D. English & Co., Box 1310 P. O.

Canadian Journal of Commerce, Finance & Insurance Review, weekly; annual subscription, city $3, country $2, M. S. Foley, editor, publisher and proprietor, 303 to 305 A. St. James st.

Canadian Journal of Fabrics, monthly, subscription $1 per year, in advance; E. B. Biggar, publisher, Fraser building, 45 St Sacrament st; John Lovell & Son, printers, 23 St. Nicholas st.

Canadian Magazine of Science and Industrial Arts and Patent Office Record, semi-official monthly; illustrated; annual subscription $2.50; The Burland Lithographic Co. (limited), proprietors and publishers, 5, 7 and 9 Bleury st.

Canadian Record of Science, including the proceedings of the Natural History Society of Montreal, and replacing the Canadian Naturalist; edited by a committee of the Society; published quarterly, price $3; editor's address, 32 University.

Church Guardian, published every Wednesday, annual subscription $1.50; L. H. Davidson, M. A., D.C.L., editor and proprietor; printed at Journal of Commerce office. Editorial rooms 190 St. James st.

Educational Record, published every month under the authority of the Protestant Committee of the Board of Education, and containing the official announcements of the Board; subscription $1 a year; Dawson Brothers, publishers.

Feuilleton Illustré, weekly, annual subscription $1, in advance; C. Morneau, proprietor, 475 Craig st.

Gazette (The), annual subscription to daily $6; to weekly $1, in advance; The Gazette Printing Co., proprietors and printers; Richard White, managing director, cor Craig and St. François Xavier sts.

Illustrated Journal of Agriculture, monthly, annual subscription $1; circulation 8,000; Eusèbe Sénecal & Fils, printers and publishers, 20 St Vincent st.

Insurance and Finance Chronicle, a monthly publication devoted to the interests of Insurance and Finance; annual subscription $2.00; published by R. Wilson Smith, British Empire Bdg, 1724 Notre Dame st; John Lovell & Son, printers, 23 St. Nicholas st.

Journal d'Hygiène Populaire, monthly, annual subscription $1.50, in advance, Dr. J. L. Des

roches, editor; W. F. Daniel, administrator and printer, 25 St. Thérèse cor St Gabriel.

L'Aurore, weekly, annual subscription $1.50; city $2.00; Rev. A. P. Duclos, proprietor; John Dougall & Son, printers, 321 and 323 St. James st.

La Minerve, annual subscription to daily, city in advance, $6; country, in advance, $5; weekly $1; La Compagnie d'Imprimerie de La Minerve, printers and publishers, Joseph Tassé, managing director, 45 Jacques Cartier sq.

La Patrie (Liberal), annual subscription to daily $3, in advance; H. Beaugrand, chief editor, publisher and printer, 31, 33, 33½ and 35 St. Gabriel st.

La Presse (Independent), daily, four pages; annual subscription $3.00, payable in advance, weekly edition, 8 pages, $1.00 a year, A. C. Wurtele & Co., editors and proprietors, 1540 Notre Dame st. opp. City hall.

La Presse, weekly, every Friday; annual subscription $1.00 per annum, payable in advance; A. C. Wurtele & Co., 1540 Notre Dame street, opposite City hall.

La Revue Canadienne, monthly, annual subscription $2.00; G. E. Panneton, manager, P.O. Box, 1525.

La Revue Légale, Recueil de Jurisprudence et d'Arrêts, edited by Justice Mathieu, monthly, annual subscription $5.00, in advance; A. Périard, publisher and proprietor, 21, 23 and 25 St. James.

La Semaine Religieuse de Montréal, revue hebdomadaire, publiée tous les Samedis, avec l'approbation de l'Archevêque catholique de Montréal. Abonnement, $1 par an. Imprimée et publiée par Eusèbe Sénécal & Fils, 20 St. Vincent.

L'Etendard, morning, noon and evening, La Cie de l'Etendard, proprietors; hon. F. X. A. Trudel, editor; L. A. Caron, manager; Chas. Greffard, supt., 37 St James st. and 26 Fortification lane.

Le Journal d'Agriculture illustré, mensuel. Abonnement, $1 par an. Circulation 14,000. Imprimé et publié par Eusèbe Sénécal & Fils, 20 St Vincent

Le Monde, 3 editions daily, annual subscription to daily, $3 in advance; to weekly $1; single copies one cent; published by La Compagnie d'Imprimerie et de Publication du Canada. F. Vanasse, Esq., M.P., president, chief editor; J. Lessard, general manager; Alfred Lionais, manager advertising dept., 1650 Notre Dame st.

Le Monde Illustré, weekly; annual subscription $3; Berthiaume & Sabourin, proprietors, 30 St. Gabriel st.

Le Moniteur du Commerce, weekly (the only French commercial journal in Canada), annual subscription $2; F. D. Shallow & Co., proprietors and publishers, 43 St Gabriel st.

Le Prix Courant, weekly, annual subscription city, $2; country $1.50, in advance, J. Monier, editor and proprietor, 22 St. Gabriel.

Legal News, weekly, $4 per annum; James Kirby, LL.D., D.C.L., editor; The Gazette Printing Co., publishers and printers: Richard White, managing director, cor Craig and St. François Xavier sts.

Les Modes Francaises Illustreés, J. Lessard & Cie., editors and proprietors, published at 1650 Notre Dame, office 1500 Notre Dame.

Lovell's Montreal Directory, published annually in June, subscription $2.50; John Lovell & Son, proprietors and printers, 23 and 25 St. Nicholas st.

Lower Canada Jurist, monthly, annual subscription $4; John Lovell & Son, proprietors and printers, 23 and 25 St. Nicholas st.

L'Union Médicale du Canada, medical, monthly, annual subscription $3; Drs. A. Lamarche and H. E. Desrosiers, editors, 30 St. Gabriel st.; P. O box 2040.

Montreal Herald, annual subscription to daily $6, payable in advance; weekly $1; The Herald Co., limited, proprietors and printers, 6 Beaver Hall hill.

Montreal Law Reports, monthly, in connection with Legal News, $15 per annum inclusive; James Kirby, L.L.D., D.C.L., editor; The Gazette Printing Co., publishers and printers; Richard White, managing director, corner Craig and St. François Xavier sts.

Montreal Produce Bulletin, published weekly for the produce trade, H. Mason, publisher, 6 Beaver Hall hill

Montreal Witness, annual subscription to daily in city $4, in country $3, postpaid; weekly $1, postpaid; weekly to ministers, and postmasters, 50 cents, postpaid; John Dougall & Son, proprietors and printers, 321 and 323 St. James st.

Northern Messenger, fortnightly, subscription 30c. per copy; 10 copies $2 20, postpaid; 25 copies $5.50, postpaid; 100 copies $20, postpaid; John Dougall & Son, proprietors and printers, 321 and 323 St. James st.

Petite Revue du Tiers-Ordre, monthly, annual subscription $1.00, Eusèbe Senécal & Fils.

Post, daily, annual subscription, mailed, $3 in advance; J. P. Whelan, managing director; D. M. Quinn, treasurer; The Post Printing and Publishing Co., publishers and proprietors, 761 Craig st.

Presbyterian Record, monthly, annual subscription 50 cts.; in parcels to one address, 25 cts. per copy; issued by authority of the General Assembly of the Presbyterian Church in Canada; Jas. Croil, editor; Gazette Printing Co., printers; office 198 St. James st.

Shareholder, annual subscription, $2; S. B. Foote, editor and proprietor; published every Friday morning, 774 Craig st.

Sport, weekly, published and edited by J. Allan Lowe; subscription $2 per year; 30 St George.

Star, annual subscription to daily $3; to weekly $1, payable in advance; Graham & Co., proprietors and printers, 163 and 165 St. James st.

Trade Bulletin, Financial, Commercial & General Produce Review, published weekly by H. Mason, 6 Beaver Hall hill

Trade Review, Finance and Insurance Record published weekly, annual subscription $2.50 Henry Harvey, publisher and proprietor, 47 St John st.

True Witness, weekly, annual subscription, in advance, $1 by mail; J. P. Whelan, managing director; D. M Quinn, treasurer: The Post Printing and Publishing Co., publishers and proprietors, 761 Craig st.

Weekly Witness, annual subscription $1, post paid; John Dougall & Son, proprietors and printers, 321 and 323 St. James st.

RAILWAYS.

GRAND TRUNK RAILWAY COMPANY.

General Offices, Point St. Charles.

London Offices, 203 Dashwood House, 9 New Broad St. E. C.

Directors in London.—Sir Henry W. Tyler, M. P., president; Lord Claud John Hamilton, M.P., Robert Gillespie, Wm. Unwin Heygate, Esq., M.P., Robert Young, Esq, James Charles, Major Alex. Geo. Dickson, M.P., John Marnham, Wm. Ford, Willam Lethbridge.

Directors in Canada.—Hon. Frank Smith, C. J. Campbell.

General Manager.—Joseph Hickson.

Assistant Manager.—W. Wainwright.

Traffic Manager.—L. J. Seargeant.

R. Wright, treasurer; J. F. Walker, auditor; J. Stephenson, superintendent; Thos. Tandy, general freight agent; W. Edgar, general passenger agent; Herbert Wallis, mechanical superintendent; E. P. Hannaford, chief engineer; E. Wragge, local manager, Toronto; George Macrae, Q.C., solicitor, Montreal; John Bell, Q. C., solicitor, Belleville; Charles Percy, gen. manager's assistant; John Taylor, general storekeeper; H. W. Walker, accountant; H. K. Ritchie, stationery department; Great Western Division, C. Stiff, superintendent; J. Hobson, chief engineer; C. K. Domville, mechanical supt., Hamilton; Samuel Barker, manager of the Northern and North Western division, Toronto

City ticket offices, 143 St James street, Bonaventure Station and Windsor Hotel. City freight offices, Chaboillez sq.

CHICAGO & GRAND TRUNK RAILWAY CO.

Joseph Hickson, president; L. J. Seargeant, vice-president; W. J. Spicer, general manager: G. B. Reeve, traffic manager, Chicago; Chas. Percy, secretary, Montreal; James H. Muir, treas.; A. B. Atwater, superintendent; G. Masson, chief engineer; H. Roberts, mechanical sup't., Detroit Mich.; E. W. Meddaugh, solicitor, Detroit

GRAND TRUNK JUNCTION RY. (Chicago.)

Joseph Hickson, president, Montreal; F. A. Howe, vice-president, Chicago; W. J. Spicer, general manager; Chas. Percy, secretary, Montreal; J. H. Muir, treasurer.

INTERNATIONAL BRIDGE COMPANY.

Joseph Hickson, vice-president; Robert Wright, secretary-treasurer, Montreal.

MICHIGAN AIR LINE RAILWAY.

Joseph Hickson, president; Robt. Wright, secretary-treasurer, Montreal.

MONTREAL & CHAMPLAIN JUNCTION RY.

president; Joseph Hickson, vice-president; Robt. Wright, secretary-treasurer, Montreal; L. J. Seargeant, W. Wainwright, S. W. Foster, directors.

DETROIT, GRAND HAVEN AND MILWAUKEE. RY.

Joseph Hickson, president, Montreal; W. J. Spicer, genl. manager, Detroit, Mich.; G. B. Reeve, traffic manager, Chicago, Ill.; W. J. Morgan, superintendent; Geo. Masson, engineer; H. Roberts, mechanical supt; Jas. H. Muir, sec.; J. S. Lorimer, storekeeper, Detroit, Mich.

CANADIAN PACIFIC RAILWAY CO.

Sir George Stephen, Bart., president; W. C. Van Horne, vice-president; Chas. Drinkwater, secretary; T.G. Shaughnessy, asst general manager; Geo. Olds, general traffic manager; G. M. Clark, general solicitor; I. G. Ogden, comptroller; W. Sutherland Taylor, treasurer; Lucius Tuttle, passenger traffic manager; D. McNicoll, general passenger agent; G. M. Bosworth, assistant freight traffic manager, 288 St James.

DELAWARE & HUDSON RAILROAD, AND LAKE CHAMPLAIN STEAMERS.

For New York, Boston, Worcester, Saratoga, Troy, Shenectady, Albany, and all intermediate places by Grand Trunk Railroad from Bonaventure station; C. C. McFall, general agent.

CENTRAL VERMONT RAILROAD, FREIGHT AND PASSENGER LINES.

Ticket and Freight office, 136 St. James st.

Direct and reliable route between Montreal and Boston, New York, and all intermediate places. Company's office, 136 St. James street, opposite St. Lawrence hall. A. O. Stonegrave, passenger agent; F. H. Brown, freight agent.

SOUTH EASTERN RAILWAY.

Trustees.—W. C. Van Horne, of Montreal; Wm. Farwell, of Sherbrooke, P.Q; W. K. Blodgett, of Boston, Mass.; Phil. O. Ryan, auditor; Jas. O'Halloran, Q C., solicitor and attorney, operated by the Canadian Pacific Ry.

LONDON AND NORTH WESTERN RY. OF LONDON, ENGLAND.

G. Findlay, general manager; G. P. Neele, general superintendent; D. Battersby, Canadian passenger agent, 174 St James.

SOCIETIES AND INSTITUTIONS.

AGRICULTURAL AND HORTICULTURAL.

COUNCIL OF AGRICULTURE OF THE PROVINCE OF QUEBEC.

63 *St. Gabriel st.*

Hon. Commissioner of Agriculture, *ex-officio* Quebec.

L. H. Massue, president; Col. W. Rhodes Quebec, vice-president; George Leclerc, secretary-treasurer; Ed. J. DeBlois, Quebec; Hon. L Archambault, l'Assomption; S. Blackwood, West Shefford; hon. J. J. Ross, Ste. Anne de la Pérade; hon. G. Ouimet, *ex-officio*, Quebec Messrs. L. Beaubien, Montreal; A. Casavant, St Dominique; A. Guilbault, Ste. Elizabeth; A Marsan, l'Assomption; H. Lussier, St. Vincent de Paul; A. Casgrain, Rivière-Ouelle; J. M. Browning, Montreal; A. Somerville, Lachine Rapids Hon. E. Dionne, St. Anne de la Pocatiere; Jos Lemire, La Baie du Febvre; Eugène Casgrain L'Islet; I. Tarte, Quebec; Chs. Gibb, Abbotsford; Hon. H. G. Joly, Lecleroville, S. Lesage Quebec.

BENEVOLENT.

PROVIDENCE.

Fullum st.

This institution is under the direction of the Sisters of Charity of the Providence Asylum; receives aged and infirm women, etc.

Mother House of the Institute of "Les Sœurs de Charité de la Providence," founded 1843 by the Most Reverend Ignatius Bourget.

The Right Reverend Edouard Charles Fabre superior; rev. A. Faubert, chaplain.

Sister Marie Godefroy, general superioress; sister Cécile, sister Philomène, sister Marguerite du S. Cœur and sister Elizabeth, general assistants; sister de l'Immaculée Conception, general secretary; and sister Madeleine, general depository.

The sisters of the Mother House perform the following good works: Visits to the poor, sick and prisoners of the parishes of St. Vincent de Paul and Hochelaga. Dispensary in favor of the poor sick, Salle d'Asile and Jardin de l'Enfance for the instruction of both little boys and girls.

Asile de la Providence.—St. Catherine street. Founded 1843.

This institution is under the direction of "Les Sœurs de Charité de la Providence;" it receives aged and infirm women, and it contains 75 nuns and 196 novices and postulants; 88 aged and infirm persons. Over 19,640 visits are made annually to the sick and poor in the city; 1,186 are nursed (*veillés*); and meals given at the nunnery, to the poor in the city, 1,644.

Dispensary of the Sisters of La Providence.—Founded 1863. Sister Pierre Claver, directress. 31,262 prescriptions have been given to the poor, gratis, during the year at the Providence, and over 2,492 visits of the Doctors to the sick poor at their domiciles.

The following institutions are also under the direction of the Sisters of Providence:—

Institution des Sourdes Muettes.—St. Denis st. Founded 1851. For the reception and instruction of deaf and dumb girls. Contains 48 nuns and 241 pupils. Meals given to the poor of the city, 1,534. Sister Marie de la Merci, superioress; rev. F. X. Trépanier, chaplain; rev. F. Reid, assistant chaplain.

Externat St. Jacques.—St. Denis st. Founded 1857. Contains 24 nuns, 6 assistant teachers, and 886 pupils. Sister M. Félix, directress.

Hospice St. Alexis.—St. Denis st. Founded 1853. Sister Dosithée, superioress; contains 5 nuns, assistant teacher and 130 orphans. Meals given to the poor of the city, 1125.

Hospice St Joseph de la Providence.—Mignonne st. Founded 1843. For aged and infirm men, Sister M. Rosalie, superioress.

St. Vincent de Paul Infant School.—Visitation st. Founded 1855. Contains 16 nuns, 6 assist. teachers and 770 pupils. Sister Thomas, superioress. Visits to the sick, 5,764, 43 are nursed (*veillés*). Meals given to the poor of the city, 4,021.

Asile du St. Enfant Jésus.—Coteau St. Louis. Founded 1868. Contains 12 nuns and 270 pupils. Sister Hélène, superioress. Over 3,021 visits are made annually to the sick and poor, 75 nursed (*veillés*). Meals given to the poor of the city, 800.

ASSOCIATION DES ENFANTS DE MARIE, COUVENT DE LA CONGREGATION DE NOTRE DAME.

Founded 1852.

No. 40 St. Jean Baptiste st.

Under the direction of the Sisters of the Congregation de Notre Dame.

Rev. Miss Pelletier, S.S., director; sister Ste. Marie de la Croix, directress; Miss Chaput, president; Miss Papineau, vice-president; Miss Bagnon, Miss Geoffrion, and Miss Beaubien, secretaries; Miss White, treasurer.

Councillors.—Miss Drummond, Miss Coffin, Miss Richaud, Miss C. Gravel, Miss Normand, Madame Alex. Lacoste.

Meets every Tuesday at 2 p. m.

ASSOCIATION DES ENFANTS DE MARIE EXTERNAT DES DAMES DU SACRE-CŒUR.

Under direction of the Ladies of the Sacred Heart, 2084 St. Catherine st. Founded in Paris, 25th March, 1819. Established in Canada in 1842.

Rev. F. Torres, S.J., director; Mad. Plamondon, religieuse du Sacré-Cœur, directress; Mad. Jetté, president; Mad. Soupras, vice-president; Mad. J. Leclaire, treasurer; Mad. D. Provencher, secretary.

Meets every Monday at 2 p.m., for sewing, work and religious instruction, and first Friday of every month for Mass.

CHURCH HOME IN CONNECTION WITH THE EPISCOPAL CHURCHES IN THE CITY.

116 *University st.*

Patroness, H R. H. Princess Louise.

Office Bearers.—The Right Revd. W. B. Bond, LL.D., Lord Bishop of Montreal, president; Mrs. Blake, 1st directress; Mrs. Howe, 2nd directress; Mrs. Waddell, 3rd directress; Mrs. Stancliffe, secretary; Miss Kirkman, treasurer.

Committee of Management—The wives of the city clergy, Mrs. Stanley C. Bagg, Mrs. T. Simpson, Mrs. Kerry, Mrs. Reford, Mrs. Houghton, Mrs. W. B. Simpson, Miss Geddes, Miss Blackwood, Miss C. Gibb, Mrs. Torrance, Mrs. E. J. Bone, Mrs. Thos. Lamb, Mrs. R. Hemsley, Mrs. Macdonnell, Mrs. M. H. Gault, Mrs. Fairbanks, Mrs. Leders, Mrs. Loverin, Mrs. Beevor, Mrs. Rousseau, Mrs. G. W. Simpson, Mrs. Leach, Miss Wright Miss Holmes, Miss Moffatt, Miss Durnford, Miss MacPherson, Miss Ramsay.

Gentlemen's Committee.—Very rev. dean Carmichael, rev. Dr. Wright, rev. J. Empson, B.A., S. Carsley, Joel Baker, C. C. Foster; Dr. George Ross, honorary physician; Strachan Bethune, Q.C., counsel; W. McLennan, notary.

Matron.—Miss Dunning.

COUVENT DE LA MISERICORDE. (CONVENT OF MERCY.)

326 *Dorchester st. near St. André st.*

Founded in 1845.

Sister St. Zotique, superioress general; sister Ste. Thérèse de Jésus, assistant; 75 nuns, 10 novices and postulants, 442 penitents received during the year 1887, 25 consecrated, 55 Magdelenes. 1 mission in Ottawa, and 1 in New York Rev. J. M. A. Brien, chaplain, residence 305 Lagauchetière st.

ASILE STE. DARIE, JAIL FOR FEMALES OF ST. VINCENT DE PAUL.

182 *Fullum st.*

For girls and women leaving jail; sister Marie de Ste. Hélène, superioress; 36 nuns, 11 penitents and 120 prisoners. Dr. Mount, physician; rev. C. Thérien, chaplain.

DEAF AND DUMB INSTITUTION.

Mile End.

Founded in 1848, for the instruction of deaf and dumb boys. It is directed by the Clerics of St. Viator.

The education is given by speech and lip-reading exclusively. Patron: The Archbishop of Montreal.

Members of Corporation.—His Lordship Edouard Chs. Fabre, Archbishop of Montreal, president; rev. C. Beaudry, priest, superior of the Clerics of St. Viator; Rev. J.B. Manseau, C. S., V. Principal; rev. R. Masse, priest of St. Viator, professor; rev. M. F. A. Charest, cleric of St. Viator, purser; rev. J. M. Young, clerk of St. Viator, professor.

Faculty.—Rev. J. B. Manseau, priest, S. V., director; F. M. A. Charest, C. S. V., purser; Rev. Jos. Michaud, priest, Rev. L. R. Masse, priest, J. M. Young, J. Coutu, A. Groc, U. Lafond, E. Thériault, Pros. Thériault, Jos. Pelletier, A. Généreux, A. Lemire, L. Martineau, H. Gaudet. V. Bernier, E. Charland, F. Mercure, O. Poiriault. A. Brindamour, Jos. Ouellet, J. H. Baron, Jos, Fortin, Alf. Labrecque.

There are 11 classes, French and English, and 6 classes of articulation.

ENGLISH WORKING MEN'S BENEFIT SOCIETY.

Officers for the year 1888-9.—R. Hall, president; J. Bacon, 1st vice-president; J. Hall, 2nd vice-president; John Gauntlett, financial secretary; S. Gray, recording secretary; George Hobson, treasurer; rev. W. B. Bond, Lord Bishop of Montreal; rev. E. Wood, rev. Samuel Belcher, rev. George Rogers, chaplains; W. A Molson, M. D, physician; F. Barnes, M.D., physician (for Point St. Charles); J. J. Day, Q.C., honorary solicitor; J. H. Isaacson, honorary notary.

Auditors.—T. Sheppard, J. Watkiss, J. W. Rolfe.

Stewards.—T. Shephard, Centre, East and West wards; T. Telling, Point St. Charles; J. Watkiss, St. Ann's ward; Geo. Gurnham, St. Antoine ward; G. Harbour, St. Lawrence ward; J. Bramley, St. Louis ward; J. Hall, St. James ward; C. Hill, St. Mary's ward;—Bramley, Hochelaga; J. Turner, St Jean Baptiste.

Meetings held the first Monday of every month in Oddfellows' Hall, 662½ Craig

FIREMEN'S BENEVOLENT ASSOCIATION.

Officers for 1888.—F. McCulloch, assistant chief engineer, president; Wm. Mann, vice-president; J. Beckingham, secretary; P. Richard, assistant secretary; W. Patton, chief engineer, treasurer.

Auditors.—E. Jackson and Wm. Mann.

Visiting Committee.—John Taylor, James Gilbert, D. Dubois. Wm. Mann, P. Richard, E. Jackson, Jos. St. Pierre, John Smith, D. Guthrie, P. Prevost, Rob. Cairns, N. Peltier, Jos. Renaud.

Examining Committee.—Messrs. Robert Cairns, J. Gilbert and Jos. St. Pierre.

Cemetery Committee.—Messrs. William Patton, E. Jackson and Wm. Mann.

FRASER INSTITUTE FREE PUBLIC LIBRARY.

811 *Dorchester st.*

Governors. — Hon. J. J. C. Abbott, Q.C., life-president; Peter Redpath, Thomas Workman, R. B. Angus and J. H. R. Molson.

Executive Committee.—Hon. Sir Donald A. Smith, Hon. J. J. C. Abbott, Peter Redpath, Thos. Workman, Hugh McLennan, Wm. C. McDonald, John H. R. Molson, R. B. Angus, Duncan McIntyre, Theodore Lyman, representative of the mercantile library; Alfred Burnet, representative of the Institut Canadien. W. C Munderloh, representative of the German Library Association.

Staff of the Institute.—R. W. Boodle, secretary-treasurer and librarian; Mrs. Bird, assistant; James Murray, janitor.

THE ASTRO-METEOROLOGICAL ASSOCIATION.

Founded Oct., 1884.

President.—Walter H. Smith, 31 Arcade st., Montreal.

Vice-Presidents.—Richard Mansill, Rock Island, Illinois; Robert Lenox, Banks, Albany, N.Y.; N. Plumadore, Asheville, North Carolina; L. J. Heatwole, Dale-Enterprise, Virginia; B. F. Kirkpatrick, Harrisonburg, Virginia; and W. T. Foster, Burlington, Iowa.

Council.—The Right Rev. B. B. Ussher, M.D., Montreal; W. J. Webster, Montreal; Caroline B. Morse, St. Paul, Minn.; Louis Laberge, M.D., Montreal; J. C. Weir, Montreal; H. B. Small, Ottawa; Isabel Grant, Ottawa, R. Bickerdike, Montreal.

Secretaries.—T. J. Vipond, Montreal; C. H. Brunk, Dale-Enterprise, Va.; and J. Stone, Asheville, N.C.

Treasurer.—J. Brown, Montreal.

Section A.—Planetary Meteorology.

Chairman.—Walter H. Smith.

Secretary.—A. J. Pigeon.

Section B.—Astronomy.

Chairman.—W. McNab, C. E.

Secretary.—E. W. Beuthner.

The Central Committee meets on the First and Third Friday evenings of each month from October to May inclusive, at the Fraser Institute.

REFORMATORY SCHOOL.

1189 *Mignonne st.*

Under the direction of the Brothers of Charity, of St. Vincent de Paul. Rev. Brother Justinian, director; Bro. Xavier, Bro. Hyacinthe, Bro. Prosper, assistants; rev. T. A. Thérien, chaplain; Dr. Edmond Mount, physician.

HOPITAL GENERAL, OR GREY NUNNERY.

Guy st, cor Dorchester st.

Founded 1747.

Under the direction of the Sisters of Charity of Grey Nuns. Rev M. R. Rousseau, chaplain; sister M. Praxide Filiatrault, superioress general; sister L. Michaud, assistant general; Dr. G. P. Rottot, physician.

This establishment is for the reception of aged and infirm men and women, orphans and foundlings. It contains 405 sisters, of which number 283 are en mission, 69 novices and postulants, and 639 inmates.

The following institutions are also under the direction of the Sisters of Charity.

St. Joseph's Asylum.—Cathedral st. Founded 3rd January, 1853. For orphan girls, 133 inmates. Sister M. M. Reid, superioress—16 sisters.

Dispensary of the Grey Nunnery.—Over 5758 prescriptions given to the poor, gratis, during the year.

St. Patrick's Asylum.—Near St. Patrick's Church. Founded 1846. For Irish orphan boys and girls; 190 inmates. Sister A. Tracy, superioress—9 sisters.

St. Bridget's Asylum.—Founded 1860. For the reception of aged and infirm men and women, servant girls out of situation, and a night refuge. 116 inmates. The number who receive lodging, about 11,532. Sister St. Jacques, superioress—8 sisters.

St. Joseph's Infant School. — St. James st. Founded 1858. Over 300 pupils. This school is attached to St. Joseph's asylum.

Nazareth Infant School and Institution for Blind Children.—St. Catherine st. Founded 1861. Over 420 pupils. Blind children, 60. Sister Robin, superioress—13 sisters.

Bethlehem Asylum.—St. Antoine st. Founded 1868. For orphan girls—Number 41.

Bethlehem Infant School.—300 pupils. Sister L. Gadbois, superioress—10 sisters.

Hospice St. Charles.—1419 Notre Dame st. Founded 4th May, 1876. For the reception of aged and infirm men and women. 155 inmates. Sister Ste. Croix, superioress—8 sisters.

Hôpital Notre Dame.—1429 Notre Dame st. Founded 25th July, 1880. 121 beds, which are generally all occupied; 19 hired girls; 12 hired men; sister S. V. Stubinger, superioress—18 sisters.

HOSPICE ST. CHARLES.

1419 *Notre Dame st.*
Founded in 1877.

For aged and infirm men and women. Attended by the Grey Nuns. Rev. R. Rousseau, director; Sister Ste. Croix, superioress. 218 inmates.

HOTEL DIEU ST. JOSEPH DE VILLE MARIE.

Founded 1642.

Under the direction of the Religieuses Hospitalières de St. Joseph. Very rev. Archbishop Fabre, superior; rev. T. E. Tremolet, director; rev. J. Tallet, chaplain; rev. J. A. Thibault, assistant; sister Bonneau, superioress; the professors of the Montreal Medical and Surgical School, [Victoria University] nuns professed 85, 7 novices, 240 patients, 52 orphan boys, 30 orphan girls, 2,241 sick persons were admitted into the hospital during the year, of whom 162 died.

IRISH PROTESTANT BENEVOLENT SOCIETY.

Rooms 551 *Dorchester.*

D. H. Henderson, president; W. H. Arnton, 1st vice-president; J. Wilson, jun, 2nd vice-president; Moses Parker, 3rd vice-president; Thos. Sutton, treasurer; T. S. Arnton, secretary; J. Doyle, assistant secretary; R.W. D'Olier, corresponding secretary.

Council.—J. C. Wilson, Jas. Moore, J. H. McKeown, D. McMillen, Hy. Dunn, Hy. Nightingale, John Shiunick, John Stephens, R. K. Thomas, G. Acton, G. Honey, R. H. Brown, J. T. Hagar, T. McCulloch, S. C. Kyte.

Chaplains.—Rev. Jas. Carmichael, rev. Jas. Fleck, rev. J. H. Dixon, revs. Mr. Norman, J. G. Norton and Geo. Rogers.

Finance Committee.—J. C. Wilson, chairman; Jas. Moore, R. K. Thomas, J. T. Hagar and G. Horne.

Charitable Committee.—M. Parker, chairman; D. McMillan, S. C. Kyte, G. Acton, J. Stephens, J. Shinnick.

Emigration Committee.—F. McCulloch, chairman; J. H. McKeown, H. Dunn, R. H. Brown, H. Nightingale.

Auditors.—James Sinton, Jas. Moore, R. W. D'Olier.

Physicians.—H. L. Reddy, M.D., G. W. Major, M.D., D. F. Gurd, M.D., Dr. Wilkins, Dr. Dugdale.

SOCIETE DE COLONISATION DU DIOCESE DE MONTREAL.

Monseigneur E. C. Fabre, president; rev. Mr. T. Harel, secretary; rev. Mr. Vaillant, treasurer.

Council.—Judge A. C. Papineau, M. McCready, Major Huguet-Latour, Honorable L. Beaubien, E. Lef. de Bellefeuille, Dr. Brisson, of Laprairie, lay members; rev. L. D. A. Maréchal, V.G., rev. R. T. McCarthy, rev. J. E. Filiatrault, rev. L. Beatenne, rev. F. Adam, rev. J. A. Thérien, clerical members.

ST. JUDE'S CHURCH ASSOCIATION.

Composed of Ladies and Gentlemen.

Rev. J. H. Dixon, president; E. Wight, 1st vice-president; H. L. Tucker, secretary; J. Poole, corresponding secretary.

Meets fortnightly, in the lecture hall of the church, on Thursdays, at 8 p.m.

L'INSTITUT METODISTE FRANCAIS.

Corner Craig and St. Elizabeth st.

This school is supported mainly by the Missionary society of the Methodist church.

The classes are held in the basement rooms of the First French Methodist church.

The resident pupils board under direction of a steward and Matron and under the supervision of the governor and principal, at 429 Craig st. The rev. Ernest M. Taylor, M.A., principal of the Institut resides at No. 1 St Elizabeth st.

The board of directors consists of one of the general superintendents of the Methodist church, the rev. Dr. A. Sutherland of Toronto, general missionery secretary and treasurer; rev. Dr. G. Douglas, rev. Dr. W. I. Shaw, rev. Dr. J. C. Antliff, rev. W. Jackson and C. A. Hanson, and Messrs Dr. J. R. Alexander, J. McBride, Geo. Bishop, J. Dillon, Chs. Morton and J. Palmer, all of Montreal. Rev. C. A. Hanson, secretary treas., 42 John St., Montreal *Staff of Instruction*—rev. Ernest M. Taylor, M.A., governor and principal, assisted by Miss Mathieu and M. L. Gallastirie.

MONASTERY OF THE GOOD SHEPHERD.

Sherbrooke st. near St. Constant st.

Founded 1844.

Under the direction and charge of the Sisters of Our Lady of Charity of the Good Shepherd, rev. Z. Racicot, superior; rev. C. Larocque, chaplain; sister M. de St. Alphonse de Liguori, superioress; J. A. S. Brunelle, M.D., physician; 70 religieuses, 21 novices, 6 postulants, 7 out-door sisters, 105 penitents, 42 madeleines, 100 children in the industrial schools, 49 in the reformatory school.

MONTREAL GENERAL HOSPITAL.

Cor. Dorchester and St. Dominique sts.

Andrew Robertson, president; John Stirling, vice-president; Thomas Davidson, treasurer; R. P. Howard, M.D., secretary.

Committee of Management.—Chas. Alexander, J. Thos. Molson, J. P. Cleghorn, Wm. Cowie, R. W. Shepherd, Dr. Craik, F. Wolferstan Thomas, Charles Garth, S. Finley and the president, vice-president and treasurer *ex-officio.*

Consulting Physicians.—R. Craik, M.D., R. P. Howard, M.D., L.L.D., Duncan MacCallum, M.D., rev Wm. Wright, M.D., R. T. Godfrey, M.D., T. Simpson, M.D., G. P. Girdwood, M.D., J. C. Cameron, M.D.

Surgeons.—G. E. Fenwick, M.D., Frank Shepherd, M.D., T. G. Roddick, M.D., James Bell, M.D.

Physicians.—Geo. Ross, A.M., M.D., G. Wilkins, M.D., W. A. Molson, M.D., Richd. MacDonnell, M. D., Frank Buller, M. D., oculist and aurist; Wm. Gardner, M.D., gynæcologist; George W. Major, B.A., M.D., laryngologist.

Assistant Surgeons.—T. Johnson Alloway, M.D., R. J. B. Howard, M.D., W. R. Sutherland, M.D.

Assistant Physicians.—Jas. Stewart, M.D., A. D. Blackader, M.D., F. W. Campbell, M.D.

Resident Officers.—R. C. Kirkpatrick, B. A., M. D., medical superintendent; J. R. Spingle, M.D., J. H. Bell, M.D., W. G. Stewart, M.D., Jas. E. Orr, M.D., resident medical officers; Jos. E. Bruce, house apothecary; Edward Russell, clerk of committee of management; W. R. Bates, steward; Miss Rimmer, lady superintendent.

NOTRE-DAME HOSPITAL.

1429 *Notre Dame st.*

Established 1880.

Board of Governors.—Hon. J. R. Thibaudeau, president; O. McGarvey, Esq., 1st vice-president; Dr. H. E. Desrosiers, secretary.

Board of Management.—Rev. V. Rousselot, P.S.S., president; E. A. Généreux, treasurer; J. J. Milloy, J. M. Fortin, C. P. Hébert, A. S. Hamelin, Drs. E.P. Lachapelle, J. E. Berthelot, A. Lamarche and A. A. Foucher; Dr. M. T. Brennan, secretary.

Attending Physicians and Surgeons.—J. P. Rottot, M.D., E. P. Lachapelle, M.D., A. Ricard M.D., A. Dagenais, M.D., A. T. Brosseau, M.D., A. Lamarche, M.D., N. Fafard, M.D., E. Berthelot, M.D., S. Lachapelle, M.D., H. E. Desrosiers, M.D., S. Duval, M.D., A. A. Foucher, M.D., A. Brodeur, M.D., A. Joyal, M.D., M. T. Brennan, M.D., E. P. Lachapelle, M.D., general superintendent.

Dr. T. Brennan, house surgeon; Dr. J. N. Mount, assistant surgeon; Dr. L. R. Benoit, assistant surgeon; E. Ostigny, resident student; rev. sister V. Stubinger, superioress.

MONTREAL DISPENSARY.

135 *St. Antoine st.*

Founded 1850. Incorporated 1854.

Officers for 1888-89.—J. Y. Gilmour, president; A. H Mason, F.C.S., and C. O. Perrault, K.L.H., vice-presidents; T. V. R. Brown, treasurer; T. D. Reed, M.A., M.D., secretary.

Consulting Physicians.—W. Wright, M.D., J. L. Leprohon, M.D., G. E. Fenwick, M.D., R. P Howard, M.D., F. W. Campbell, M.D., G. P. Girdwood, M.D., G. Wilkins, M.D., W. Gardner, M.D., E. H. Trenholme, M.D., R. A. Kennedy, M.D., R. Craik, M.D., W. H. Hingston, M.D., T. J. Alloway, M.D., T. D. Reed, M.D., F. J. Shepherd, M.D., A. D. Blackader, M.D., R. L. McDonnell, M.D., J. B. McConnell, M.D., W. R. Sutherland, M.D., A. L. Smith, M.D.

Attending Physicians.—Jas. Stewart, M.D., G. T. Ross, M.D., F. B. England, M.D., F. R. Spendrove, M.D., Rollo Campbell, M.D., F. G. Finley, M.D., Alex. Proudfoot, M.D., Eye, Ear and Throat department. T. J. Alloway, department for diseases of women.

Committee of Management.—J. L. Leprohon, M.D., J. B. McConnell, M.D., A. Proudfoot, M.D., J. H. Burland, Samuel Finley, A. L. Smith, M.D. J. S. Shearer, C. P. Hebert, E. E. Rothwell, G. T Ross, M.D.

Life Governors.—G. B. Burland, E. M. Hopkins, P. D. Browne, R. A. Alloway, D.D.S., John Lewis, J. C. Wilson, John McDougall, Dr Rodger, J. H. Burland, A. H. Mason, Chs. Lyman, Sir. D. A. Smith, Geo. Hague, A. Robertson, W. V. Robertson, W. V. Lawrence, Jas. Robertson.

Donors of five dollars and upwards are eligible for election as governors.

Donors of $50 and upwards (paid at one time) are eligible for election as life governors.

Donations or bequests may be made either through the treasurer, secretary, or through the bankers of the Institution, the City and District Savings Bank.

The total number of patients attended during the past year was 10,759. Average cost of each patient 16 cents.

All who desire to obtain better personal knowledge of the necessity for such institutions, their practical benefit to the sick poor, and their claims on the liberality of our citizens, are invited to visit the Dispensary during the Physicians' visiting hours on any day (except Sunday) and judge for themselves.

This institution furnishes medical and surgical aid and medicines to the sick poor of every nationality and religion in Montreal.

The attending physicians visit at their own homes those who are unable to come to the Dispensary and too poor to pay.

In restoring to health, it restores to many their only means of support, and thus prevents poverty, pauperism and crime.

It is dependent, chiefly, upon voluntary contributions for its support.

MONTREAL WORKINGMEN'S MUTUAL BENEFIT AND WIDOWS' AND ORPHANS' PROVIDENT SOCIETY.

Founded A.D. 1867.

Officers for 1888-89.—Jos. Briggs, president; Arch. Watt, 1st vice-president; Jos. Best, 2nd vice-president; Warden King, treasurer; J. H. Leslie, recording sec; W. K. Knubley, assistant; Wm. Stenhouse, financial sec.; Jas. Atcheson, assistant.

Stewards.—Geo. Clarke, St. Ann's ward (east); Jas. H. Vincent, St. Ann's ward (west); S. S. Place, St. Antoine ward; W. Ross, St. Lawrence ward; J. F. Brulé, St. Louis ward; J. J. Bain, St. James ward; J. Huckle, St. Mary's ward; Thomas Hawkins, St. Mary's ward; Jos. Briggs, East ward; J. T. Sheppard, Centre ward; Arch. Birrell, West ward; Albt. Kirby, St. Jean Baptiste ward; J. Weldon, Hochelaga ward; James Mason, St. Gabriel ward.

Honorary Solicitor.—R. D. McGibbon.

Auditors.—Henry Goodrick, Jas. H. Vincent, Thos McQueston.

Trustees.—Gilbert Scott, Jas. Wright and Col. Frank Bond.

Physician.—W. A. Molson.

Librarian.—Thos. Robinson.

Library Committee.—Arch. Birrell, E. Stillwell, Ben. Caldwell.

Regular meetings are held every second Monday evening in each month, in the Odd Fellows' Hall, 662½ Craig st.

All communications should be addressed to W. K. Knubley, 1860 Ontario st.

SONS OF ENGLAND BENEFIT SOCIETY.

White Rose Degree, Lodge No. 36.

Bro. Thos. J. Bedford, president; James Field, vice-president; J. A. Edward, secretary, 4 College st; A. Butler, treasurer; A. Turnpenny, 1st guide; John Harris, 2nd guide; J. Warren, 3rd guide; C. Chappell, 4th guide; E. Brooks, 5th guide; N. Swales, 6th guide; J Whaland, inner guard; Wm. Daisby, outer guard.

MONTREAL LADIES' BENEVOLENT SOCIETY.

31 *Berthelet st.*

Office Bearers for 1888-89—Mrs. Cramp, 1st directress; Mrs. Woodward, 2nd directress; Mrs. Sutherland Taylor, sec for children; Mrs. F. Wolferstan Thomas, treas; Miss J. S. Evans, sec to Society.

Acting Managers. — Mrs. Allan, Mrs. Bessey, Miss Baird, Mrs. Edwyn Evans, Mrs. C. C. Foster, Lady Galt, Miss Geddes, Mrs. Hickson, Mrs. Hollis, Mrs. P. Haskell, Mrs. H. Lyman, Mrs. Lindsay, Miss MacDonald, Miss McIntosh, Miss A. B. MacIntosh, Mrs. McCord, Mrs. G. R. Marler, Mrs. Notman, Mrs. A. Savage, Mrs. Stearns, Mrs. Vanneck, Mrs. Wheele

Honorary Members.—Mrs. H. W. Austin, Mrs. Bagg, Mrs. Claxton, Mrs. Dakers, Mrs. David, Lady Dawson, Mrs. Dow, Mrs. Irving, Mrs. A. F. Gault, Mrs. Holland, Mrs. A. Mackay, Mrs. H. McLennan, Mrs. D. L. MacDougall, Mrs. Molson, Mrs. A. Molson, Mrs. H. Mackenzie, Mrs. May, Mrs. J. Ogilvie, Mrs. Parker, Mrs. Perkins, Mrs. Redpath, Mrs. G. F. C. Smith, Mrs. Sprague, Mrs. Wright, Mrs. Winn.

Building and Advertising Committee.—Mr. H. Lyman, Mr. F. Wolferstan Thomas, Mr. F. Mackenzie, Dr. Wheeler.

Medical Adviser.—J. Steward, M.D.

Solicitor.—D. R. McCord.

PROTESTANT HOUSE OF INDUSTRY AND REFUGE.

689, 691 *and* 693 *Dorchester st.*

Office Bearers for 1888-89.—Chas. Alexander, president; Henry Lyman, 1st vice-president; E. E. Shelton, 2nd vice-president; Richard Holland, treasurer; George Cruickshank, honorary secretary; J. B. McConnell, M.D., John T. Finnie, M.D., F.G. Finley, M.D., and A. Lapthorn Smith, M.D., visiting physicians; W.W. Robertson, Q.C., honorary solicitor; A. C. Lyman, honorary notary.

BOARD OF MANAGEMENT.

Richard Holland, Geo. Cruickshank, James Moore, James Coristine, Theodore Lyman, Wm. Clendinneng, George Childs, Samuel Bell, John C. Watson.

Term of office expires on the third of April, 1889.

Charles Alexander, David Morrice, Wm. Reid, R. C. Jamieson, Robert Anderson, Joel C. Baker, E. E. Shelton, Alex. Milloy, Samuel Finley, George W. Reed.

Term of office expires on the third Wednesday of April, 1890.

Henry Lyman, Daniel Wilson, Andrew F. Gault, Warden King, Jas. K. Ward, Thos. Workman, George Hague, Wm. G. Murray, John Hutchison, Jonathan Hodgson.

Whose term of office expires on the third Wednesday of April, 1891.

Ewan McLennan, representing St. Andrew's Society.

David H. Henderson, representing Irish Protestant Benevolent Society.

Poor Relief Committee.—Charles Alexander, chairman; George Cruickshank, Wm. Clendinneng, Theo. Lyman, A. F. Gault, Jas. Coristine, E. E. Shelton, R. Holland, Wm. Reid, James Moore, J. K. Ward, Ewan McLennan, rep. St. Andrew's Society; David H. Henderson, president Irish Protestant Benevolent Society.

Finance Committee.—Henry Lyman, E. E. Shelton, George Cruickshank, Richard Holland, David Morrice, W. G. Murray, James Coristine, James Moore, William Reid.

Committee on Buildings on Bleury and Dorchester streets.—Henry Lyman, Wm. Clendinneng, Richard Holland, E. E. Shelton, William Reid and James Moore.

Auditors.—William McDougall and Robert C. Jamieson.

David McMillan, secretary and superintendent. Mrs. McMillan, matron.

PROTESTANT INFANTS' HOME.

508 *Guy st.*

Founded 1870. Incorporated 1871.

Officers for 1888.—J. K. Ward, president; honorary directress, Mrs. Hutton; 1st directress, Mrs. Davis; 2nd directress, Mrs. James Linton; 3rd directress, Mrs. J. Saxe; Mrs. Chas. Ault, treasurer; Mrs. Sanders, secretary; Mrs. Casler matron.

Lady Managers.—Mrs. P. S. Stevenson, Mrs. Wilkes, Mrs. Godfrey, Mrs. J. S. Archibald, Mrs. David Henderson, Mrs. Fleming, Mrs. Ramsay, Mrs. Rawlings, Mrs. Blake, Mrs. J. W. Paterson, Mrs. George Eadie, Mrs. F. E. Nelson, Mrs. Leach, Mrs Gilman, Mrs. H. McLaren, Mrs. W. S. Paterson, Mrs. W. T. Thomas, Mrs. E. Gould, Mrs. David Davidson, Mrs. Fred. Brush, Mrs. G. A. Mooney.

Honorary Members.—Mrs. Robert Campbell, Mrs. Carpenter, Mrs. Thomas Workman, Mrs. N. B. Corse, Mrs. F. W. Henshaw, Mrs. J. H. R. Molson, Mrs. L. H Holton, Mrs. R. Lindsay, Mrs. A. B. Mackay, Mrs. Jas. Carmichael, Mrs. W. S. Barnes, Mrs. James Fleck.

Board of Advisers—Dr. Ault, J. Crathern, Jas. Hutton, B. T. Davis, Samuel Bell, R. White, Wm. Reid.

Medical Board.—D. F. Gurd, M.D., W. R. Sutherland, M. D., Geo. T. Ross, M. D., A. D. Blackader, M.D., A. Proudfoot, M.D.

Consulting Physicians.—Robert T. Godfrey, M.D., and George Ross, M.D.

Legal Counsel.—W. W. Robertson, Q. C.

Notary.—J. H. Isaacson.

ST MARGARET'S NURSERY FOR FOUNDLINGS AND HOUSE OF MERCY FOR FALLEN WOMEN, UNDENOMINATIONAL.

463 *St. Urbain st.*

Under the direction of the Sisters of St. Margaret, Sister Elisabeth Margaret, Sister-in charge, Miss McGhee, Lady superintendent; A. D. Blackader, M.D., C.M., medical adviser.

ST MARGARET'S HOME, CHURCH OF ENGLAND.

660 *Sherbrooke St.*

Under the direction of the Sisters of St. Margaret.

Patron.—The Most rev. (The Metropolitan) Bishop of Fredericton.

Sister in charge.—Sister Elisabeth Margaret.

Treasurer.—Rev. Dr. Wright, 84 St. Famille st.

Work.—Care of the infirm and incurables at the "Home." Assist the sick at their own houses. Relief and visitation of the poor. Unsectarian; all denominations received, and visited by their clergy. No endowment. Supported by voluntary offering.

HOME FOR FRIENDLESS WOMEN.

418 *St. Antoine st.*

Incorporated A.D. 1876.

Mrs. A. B. Chaffee, president; Mrs. S. Walker, Mrs. H. G. Vennor, Mrs. Birks, vice-presidents; Mrs. Albert Holden, treasurer; Miss Sanderson, secretary.

Committee.—Mrs. J. A. Bazin, Mrs. T. A. Crane, Mrs. H. Holden, Mrs. T. M. Bryson, Mrs. Canon Henderson, Mrs. J. F. Walker, Mrs. Parker, Mrs. J. Murphy, Mrs. T. Labatt, Mrs. Norton, Mrs. Nichols, Mrs. A. Perkins, Mrs. C. Abbott, Mrs. Wm. Hutton, Mrs. Francis, Mrs. Symon, Miss Mercer, Miss Dewitt, Miss Hall and Miss Warren.

MACKAY INSTITUTION FOR PROTESTANT DEAF MUTES.

Côte St. Luc road.

Incorporated A. D. 1869.

Patrons: The Marquis of Lansdown. His Excellency the Earl of Dufferin, H. R. H. The Princess Louise.

Hugh Mackay, president; R. W. Shepperd, Thos. Workman, F. W. Thomas, vice-presidents; Mrs. J. McDougall, Mrs. F. W. Thomas, Mrs. P. S. Stevenson, directresses; G. Durnford, secretary-treasurer; Dr. Chas. E. Cameron, Dr. Douglas Corson, honorary physicians.

Board of Governors.—Life Governors.—C. Alexander, Gilbert Scott, T. J. Claxton, Andrew Allan, Ths. Workman, Mrs. Theodore Hart, Peter Redpath, A. Buntin, H. McLennan, Mrs. Gordon Mackenzie, Hugh Mackay. *Elective Governors.*—F. Mackenzie, Robert Mackay, Mrs. H. Mackenzie, E. K. Greene, F. W. Thomas, Joseph Hickson, R. W. Heneker, R. Benny, D. Morrice, Mrs. Dow, Jonathan Hodgson, A.F. Gault, Mrs. J. H. R. Molson, Alex. Murray, Mrs. F. Wolferstan Thomas, R. W. Shepherd, Rev. Canon Norman, Mrs. P. S. Stevenson, Mrs. J. McDougall, Miss Learmont, Miss Shepherd, Mrs. McKedie, Mrs. Eimenhorst, Mrs. Sutherland Taylor, Mrs. Hugh Allan, Miss Brenda Allan, Miss Ramsay, Miss Smith.

Governors Ex-officio.—Sir J. W. Dawson, rev W. Henderson, rev. Dr. Douglas, rev. Dr. MacVicar.

Board of Managers.—The president, vice-presidents, directresses; A. Allan, C. Alexander, T. Workman, R. W. Shepherd, D. Morrice, P. S. Ross, J. Moore, Mrs. Cramp, Miss Learmont, Miss Murray, Miss Shepherd, Mrs. McKedie, Mrs. Aspinwall Howe, R. W. Heneker, W. Rae, P. MacNaughton, Mrs. S. Taylor, rev. Canon Norman, Miss M. McDonald, Miss Ramsay, Rob. Mackay, Mrs. H. Mackenzie, Mrs. Robert Mackay, Miss Brenda Allan, Miss Smith, Sir Donald A. Smith, K. C. M. G., M.P., S. Silverman, Rev. A. B. Mackay, Rev F. H. Marling, Rev. J. A. Newnham, Mrs. S. Greenshields, Lady Smith, Miss Major, Miss Dow, Miss Jesse Dow.

Honorary Members:—C. J. Brydges, Mrs. Brydges, Lady Galt, Mrs. P. Redpath, Lady Dawson.

Officers and Instructors.—Miss H. E. McGann, superintendent; Cecil Watson, Louisa E. Hunt, Jessie Macfarlane, teachers of the deaf and dumb and the blind; Septimus Fraser, teacher of music; Harriet E. McGawn, teacher of articulation; Eugénie Crawford, teacher of drawing; Catherine Bolger, housekeeper; Helen Colling, teacher of dressmaking; James McLelland, teacher of printing and boys' superior; Eugene Libby, teacher of carpentry; Axel Olson, caretaker and engineer.

Free board and tuition are given to poor deaf-mutes of Protestant parents in the Province of Quebec. Present number of pupils, 44. The school re-opens on the first Wednesday in September. The pupils are taught, in addition to a good English education, drawing and water-color painting, printing and carpentry. All applications for admission of pupils should be addressed to the Superintendent, P. O. Box 9, Cote St Antoine.

PROTESTANT ORPHAN ASYLUM.

2409 *St. Catherine st., near Drummond st.*

Mrs. Coffin, 1st directress; Mrs. John Torrance, 2nd directress; Miss Greenshields, treasurer; Miss Anne McCord, secretary; Mr. D. R. McCreadie, superintendent; Mrs. D. R. McCreadie, matron.

SOCIETE BIENVEILLANTE DE NOTRE DAME DE BONSECOURS.

Office, 58 *St. James st.*

Founded 1853.—Incorporated 1855.

Rev. T. Harel, chaplain; Jean Baptiste Larue, president; Joseph Leblanc, vice-president; J. P. Marion, N.P., secretary-treasurer.

Board of Directors.—Uléophas Galaise, Régis Charland, Joseph Christin, Jos. Richard, Arthur G. A. Ricard and Michel Thivierge.

Dr. Arthur G. A. Ricard, physician.

CERCLE NATIONAL FRANCAIS, and Provident and Benevolent Society for the French of Montreal, incorporated 1885.

Officers for 1888.—M. Schwob, vice-consul of France, honorary president; E. Galibert, president; H. Jonas, vice-president; M. Temple, secretary; L. Frechon, treasurer; A. Doin, assistant-treasurer; S. Brocherion, bursar.

Committee of Management.—J. Helbronner, E. Sagazin, E. Boudet, E. Chanterelle, P. Ravele.

Physician.—A. Piché, M.D.

Advocate.—O. M. Auger.

Notary.—L. A. Hart.

The meetings are held the second Monday of each month, at 8 p.m., in the society room, 1685 Notre Dame st.

BOYS' HOME.

117 *and* 119 *Mountain street.*

Chs. Alexander, president; G. W. Stephens vice-president; J. R. Dougall, secretary; Wm. Drysdale, treasurer; J. R. Dick, superintendent.

Directors—Rev. J. Edgar Hill, Wm. Reid, A. T. Taylor, Jas. Baylis.

Committee.—Geo. Hague, A. F. Gault, John Beatty, Jos. Richards, L. H. Packard, A. A. Ayer, D. Morrice, Samuel Finley, Hugh Mackay, Frs. Scholes, Hugh McLennan, C. M. Alexander, E. F. Amer, J. A. Ogilvie, C. S. J. Phillips, J. K. Ward.

SUB COMMITTEES.

Building and Repairs.— Messrs Reid, Taylor and Baylis.

House.—Messrs Alexander, Beatty and Richards.

Finance. — Messrs. Baylis, Finley and Scholes.

Consulting Physicians.—T. D. Reed, M.D., A. Lapthorn Smith, M.D., F. Muller, M.D.

Solicitors.—Messrs. Trenholme, Taylor, Dickson and Buchan.

SOCIETE MEDICALE DE MONTREAL.

Officers for 1887-88.—President, A. A. Foucher, M.D.; 1st vice-president, H. E. Desrosiers, M. D.; 2nd vice-president, A. N. Marlais, M.D.; C. N. Barry, M.D., secretary-treasurer; J. Pelletier, M.D., assistant-secretary.

Committee of Management.—A. T. Brosseau, M.D., J. I. Desroches, M.D., A. Joyal, M.D., J. Cormier, M.D., J. R. Giroux, M.D.

SOCIETY OF LADIES OF CHARITY OF ST PATRICK'S CONGREGATION.

Mrs. M. P. Ryan, Mrs. Campion, honorary presidents; Mrs. Edward Murphy, president; Mrs. P. Ryan, 1st vice-president; Mrs. Jas. McShane, jr., 2nd vice-president; Mrs. Mullarky, 3rd vice-president; Miss Austin, 4th vice-president; Miss Emily Murphy, secretary; rev. P. Dowd, director and treasurer; rev. J. Quinlivan, assistant director St. Patrick's asylum.

Meets every Wednesday at two o'clock.

SOCIETE ST VINCENT DE PAUL.

Founded 1848.

Council.—R. Bellemare, president; Leopold Laflamme, vice-president; L. A. Huguet Latour, M.A., secretary; Joseph Desrosiers, assistant secretary; Mr. Chauvin, 2nd assistant secretary; J. B. Larue, treasurer.

together with the president and vice-presidents of all the Conferences of the city. Meets second Monday of every month at 7½ p. m.

Conference St. Jacques, 1848.—J. B. Pruneaux, president; Joseph Naud, Charles Viau and Félix Boismenu, vice-presidents.

Conference Notre Dame, 1848.—Joseph Leblanc, president; Michel Thivierge and Hormidas Gariepy, vice-presidents.

Conference Ste Marie, 1848.—Cléophas Galaise, president; Alfred Dumouchel and Emmanuel Viger, vice-presidents.

Conference St. Joseph, 1848.—Vincent Desnoyers, president; S. D. Vallieres and André Desjardins, vice-presidents.

Conference St. Laurent, 1850.—Eusebe Senecal, president; F. X. Montmarquet and A. Raza, vice-presidents.

Conference St. Pierre, 1852.—Dominique Contant, president; Frs. Martineau and A. Renaud, vice-presidents.

Conference St. Antoine, 1853.—Joseph Beaulieu, president; François Larin, and Moïse S. Sarault, vice-presidents.

Conference St. Michel, 1858.—J. B. Grégoire, president; A. Sanguinet and Napoléon Malo, vice-presidents.

Conference St. Henri, 1859.—Edouard Lefebvre, president; G. Messier and A. Papineau, vice-presidents.

Conference St. Jean Baptiste, 1863.—Wm. Gravel, president; P. Bédard and H. Tétrault, vice-presidents.

Conference Ste. Brigitte, 1868.—Joseph Barrette, president; Hercule Dupré and R. Richard, vice-presidents.

Conference de la Nativité, 1872.—J. Damien Rolland, president; Jos. Gauthier and Geo. Bertrand, vice-presidents.

Conference Ste. Cunégonde, 1874.—Joseph Juneau, president; Frs. Delisle and J. Chrétien, vice-pres.

Conference du Sacré Cœur, 1874.—Ed. Blanchaud, president; J. E. Forest and Ed. Blanchard, vice-presidents

Conference Ste. Famille, 1877.—A. A. Archambault, president; A. Daoust and M. Gravel, vice-presidents.

Conference Saint Brigett, 1878.—Matthew Walsh, president; T. Butler, vice-president.

Conference St. Thomas. 1882.—Jos. Lorange, president; Ovide Lorrain, vice-president.

Conference. Ste Anne, 1883.—W. Brennan, president; John Kilhoran, vice-president.

Conference St Ignace, 1884.—Leopold Lamme, president; N. H. Bourgouin, vice-president.

The conferences meet every Sunday at one o'clock.

ST. ANDREW'S HOME.

484 *and* 486 *Dorchester st.*

Under the management of a committee named by the St. Andrew's Society, assisted by a committee of ladies.

Office-Bearers for 1887-88.—W. W. Ogilvie, president; Hugh McLennan, 1st vice-president; J. B. Angus, 2nd vice-president; Alex. F. Riddell, treasurer; R. M. Esdaile, secretary; Geo. Kay, assistant-secretary; D. Campbell superintendent.

Chaplains.—Rev. J. Edgar Hill, M. A., B.D, and Rev. R. W. Cruickshanks.

Physicians.—Doctors Wanless, George W. Ross, Alex. D. Blackader, A. Hutchison.

Charitable Committee.—D. Campbell, chairman; D. Morrison, William Reid, John Allan, Arthur Baillie.

Committee of Accounts.—Andrew Robertson, Alex. McGibbon, hon. A. W. Ogilvie, Jas. Stewart, Geo. Macrae.

Committee of Instalment.—James Wright, Angus Grant.

Representative Governor to the Protestant House of Refuge.—E. McLennan.

Ladies' Committee.—Mrs. W. Angus, Mrs. C. J. Baird, Mrs. Jas. Barclay, Mrs. rev. Robert Campbell, Mrs. James Dakers, Mrs. R. Dalglish, Mrs. C. P. Davidson, Mrs. James Ferrier, Mrs. Peter Fulton, Lady Galt, Mrs. George Graham, Mrs. J. Greenshields, Mrs. J. A Harte, Mrs. rev. J. E. Hill, Mrs. James Johnston, Mrs. MacVicar, Mrs. rev. A. B. Mackay, Mrs. Robert Mackay, Mrs. D. McDonald, Mrs. Walter MacFarlane, Mrs. Alex. McGibbon, Mrs. David Mackay, Mrs. H. McLennan, Mrs. James Mavor, Mrs. Prof. Murray, Mrs. Peter Nicholson, Mrs. A. W. Ogilvie, Mrs. John Ogilvie, Mrs. W. W. Ogilvie, Mrs. R. S. Oliver, Mrs. John Porteous, Mrs. M. Ramsay, Mrs. William Reid, Mrs. Andrew Robertson, Mrs. Philip S. Ross, Mrs. Andrew B. Stewart, James Stewart, Mrs. Dr. Wanless Mrs. John C. Watson, Mrs. Andrew Wilson Mrs. W. S. Walker.

ST. GEORGE'S HOME.

139 *St. Antoine st.*

J. H. Redfern, president; Alfred H. Mason, 1st vice-president; C. P. Sclater, 2nd vice-president; W. S. Walker, treasurer; P. J. Evans and P. B. Reed, secretaries; Mrs. Worrell, matron.

Charitable Committee.—Joseph Richards, chairman; Alfred H. Mason, W. D. Stroud, George Kemp, J. K. Ward.

NOTRE DAME DE LOURDES.

1668 *St. Catherine st.*

The Communauté of Petites Filles de St. Joseph; 52 sisters; Sœur Germaine Bédard, directress.

ST. EDWARD'S HOME.

(Little Sisters of the Poor.)

Forfar st.

8 Sisters; 67 aged people. Low mass every morning at 6.30; benediction at 4.30 p.m. every Sunday. Attended from St. Ann's.

THE HERVEY INSTITUTE.

(Formerly Home and School of Industry.)

Mountain st. near Dorchester st.

Founded 1847. Incorporated 1875.

Office Bearers for 1888-9.—Miss Hervey, hon president, 100 Stanley; Mrs. A. Murray, president, Cote St. Antoine; Mrs. Geo. Hague, vice-president, 58 Redpath; Miss Lawder, treasurer, 110 Mansfield; Miss Clark, recording and corresponding secretary, 883 Dorchester; Mrs. M. L. Clark, registrar, 77 Cathcart.

Committee of Management.—Mrs. Andres, 44 Beaver Hall terrace; Mrs. Greenshields, 305 Peel; Mrs. T. Sterry Hunt, 256 University; Mrs. MacDonald, 147 Metcalfe; Mrs. J. L. Morris, 292 Peel; Miss Murray, Côte St Antoine; Miss K. Miller, 62 Drummond; Mrs. R. Cowans, 1025 Dorchester; Mrs. Alloway, 934 Dorchester; Mrs. A. C. Clark, 883 Dorchester; Mrs. R. French, 366 Mountain; Mrs. Utting, 2720 St. Catherine; Mrs. Barclay, 875 Dorchester; Mrs. Fleck, 860 Lagau-

chetière; Mrs. F. Massey, 39 Mackay; Mrs. Patterson, 92 Shuter; Mrs. Tasker, 81 Mance, Mrs. F. R. F. Brown, 114 Mackay; Mrs. Beevor, 1373 Dorchester; Mrs. Holt, 239 University; Mrs. John Popham, 291 Peel; Mrs. N. W. Trenholme, Cote St Antoine; Miss. Ogilvy, 130 Peel; Mrs. McGillivray, 3004 St. Catherine; Mrs. J. Edgar Hill, 2488 St. Catherine.

Advisory Committee.—Alex. Murray, Rober, Cowans, David Morrice, Geo. Childs, Dr. Andres

Physicians.—A. D. Blackader, M.D., G. T. Ross. M.D., visiting: D. MacCallum, M.D., consulting.

Solicitor—John L. Morris.

Life Members.—Mrs. J. Redpath, Mrs. Dickson, Miss Hervey, Mrs. Hickson, Mrs. McIntyre, Miss Murray, Miss G. Murray, Mrs. W. J. Spicer, Mrs. J. L. Morris, Mrs. J. Arnton, Mrs. Thos. Glen Coats, Mrs. Jas. Tasker, Mrs. R. Cowans, Mrs. E. H. Botterell, Mrs. Herbert Wallis, Mrs. A. Murray, Mrs. T. Sterry Hunt, Mrs. J. H. R. Molson.

UNION OF PRAYERS AND GOOD WORKS.

To obtain a happy death and secure a funeral service, the corpse being present, in favor of the members, who depart this life without leaving their relations any means to pay the expenses thereof.

Founded on the 27th August, 1850, by the rev. E. Picard, priest, S.S., director of the association. Composed of 100,000 members.

Approved by His Holiness Pope Pius IX, on the 1st March, 1853.

Under the direction of rev P. Jos. Braye, priest, S.S.

Yearly contribution, 25 cents and 50 cents.

A coffin, hearse, grave and funeral service for 50 cents.

25 cents secures a funeral service only.

In the Parish of Notre Dame, 25,000 members in the Parishes of St. Joseph, St. Patrick, St. Ann and other Parishes in the diocese about 75,000 members.

UNION ST. JOSEPH.

1796 *St. Catherine st.*

Alph. Laurin, president; B. Frigon 1st vice-president; Jos. Lambert, 2nd vice-president; J. Letellier, recording secretary; A. Major, assistant recording secretary; A. Bourdon, corresponding secretary; Alph. Gosselin, treasurer; F. T. Monette, assistant treasurer; Jos. Corbeil, 1st collecting treasurer; A. Raymond, 2nd collecting treasurer; J. O. A. Thibaudeau, 3rd collecting treasurer; Z. Normandin, 1st assistant collecting treasurer; O. Gosselin, 2nd assistant collecting treasurer; E. Vigeant, 3rd assistant collecting treasurer; W. H. Gravel, 1st marshal; Chs. Lavigue, 2nd marshal.

UNION ST. PIERRE.

1796 *St. Catherine st.*

ELECTIONS HELD ON THE 1ST MAY, 1888.

Geo. Reneault, president; A. Raymond, 1st vice-president; O. Gadoua, 2nd vice-president; Jos. Letellier, recording secretary; Jos. Jubinville, assistant recording secretary; A. Mongeau, corresponding secretary; A. Gosselin, treasurer; Octave Gosselin, 1st collecting treasurer; J. O. A. Thibaudeau, 2nd collecting treasurer Z. Lepage, 1st assistant collecting treasurer; Oct. Leclerc, 2nd assist. collecting treasurer; P. Wilhelmy, marshal; A Mireault, asst. marshal.

LA SOCIETE DES ARTISANS CANADIENS FRANCAIS DE LA CITE DE MONTREAL.

Jos. Lamarche, président; J. A. Brault, 1er vice-président; C. Lafontaine, 2nd vice-président; Fra. Hurtubise, secrétaire-trésorier; Théophile Goulet, assistant secrétaire; H. Spedding, 1er com.ordonnateur; P. Bedard, 2nd com. ordonnateur; L. Lamontagne, A. Martin, V. Lahaie, directeurs; L. Demers, T. S. Hébert, A. Therein, censeurs; Drs. E. P. Lachapelle, A. Dagenais, A. Germain, F. Jeannotte, J. C. Chartrand, E. A. Poitevin, médecins; J. J. Beauchamp, procureur; P. Mainville notaire; A. Bastien, collecteur; G. M. Damin, comptable.

La Bureau de Direction s'assemble tous les mardis, à 8 p. m., au No. 1571 Notre Dame.

UNITED PROTESTANT WORKING MEN'S BENEFIT SOCIETY.

Office Bearers for 1888-89.—R. S. Thompson, president; John Staveley, 1st vice-president; D. M. McCutcheon, 2nd vice-president; John T. Finnie, A.M.M.D., physician; J. N. Walker, recording secretary; Samuel Gray, financial secretary; Wm. Seale, treasurer. *Trustees.*—Geo. Gill, John Cunningham, M. E. Field, Thos. Elliot, Thos. Gough, R. J. Thompson. *Stewards*—East, Centre and West wards, Israel Bishop, Fire Station, St. Gabriel street; St. Ann's ward, Point St. Charles, south side of Canal, David McCutcheon, 20 Forfar st.; St. Ann's ward, Elijah Stillwell, 4 Spiers Lane, of 102 Prince; St. Antoine ward, Chas. Tweedie, 1178 St. James st.; St. Lawrence ward, Thomas Virtue, 289 St. Urbain; St. Louis ward, Peter Brown, 623 Upper Sanguinet, St. Mary's and Hochelaga wards, C. Huston, 3 Panet place; St. James, James Lockie, 429 Beaudry; St. Jean Baptiste ward, W. J. Robinson, 669 Upper Sanguinet

Medical Officer.—John T. Finnie, M.D., No. 137 Bleury st. Office hours 8 to 10 a.m., 1 to 3 p.m., 6.30 8.30 p. m.

Financial Secretary.—Samuel Gray, 183 St. Hypolite st.

Meets third Monday of every month in Odd Fellows' hall, 662½ Craig st.

THE MONTREAL MATERNITY.

93 *St. Urbain st.*

Mrs. N. L. Macdonnell, first directress; Mrs. MacCallum, second directress; Mrs. Gardener, third directress; Mrs. Penhallow, secretary; Mrs. Labatt, treasurer; Mrs. Rideout, matron; Dr. E. Blackader, Dr. C. Cameron, physician and accoucheur; resident accoucheur. The consulting physicians being the Medical Faculty of McGill College.

THE WESTERN HOSPITAL OF MONTREAL

1251 *Dorchester st., West end.*

This institution is now open for the reception and treatment of patients suffering from diseas peculiar to women; and also for the reception accouchment cases.

The daily service for the treatment of the diseases of women is conducted by members of the Medical Board, while the Public Lying-in Department is under the supervision of the Professor of Midwifery in Bishop's College. Private rooms can be secured at one dollar per day; medical services extra.

Board of Governors.—Jas. Coristine, president J. K. Ward, 1st vice-president; J. M. Kirke, 2nd vice-president; I. H. Stearns, treasurer; Robert Reid, secretary; J. Perrigo medical secretary.

Committee of Management.—G. R. Prowse Robt. Reid, W. S. Evans, G. W. Reed, I. H. Stearns, Wm. Kennedy, Robert Miller, Alber

D. Nelson, Dr. Campbell, H. McLennan, M. J. Kirke, J. K. Ward, Geo. Wait, H. Shorey, Jas. Coristine, W. Drake, Dr. Armstrong.

Medical Board.—Drs. Campbell, Kennedy, Perrigo, McConnell, Wood, Armstrong, Cameron, and Trenholme, A. Proudford; Dr. Hingston, consulting surgeon.

Ladies' Committee.—Mrs. W. H. Hingston, hon. president; Mrs. G. R. Prowse, president; Mrs. Armstrong, sec; Mrs. Jas. Robertson, treas; Mrs. Kennedy, Mrs. Dakers, Mrs. Stearns, Mrs. Kirke, Mrs. F. W. Campbell, Mrs. Nichol, Mrs. Milloy, Mrs. Simpson, Mrs. Cameron, Mrs. Williamson, Mrs. Wait, Mrs. Perrigo, Mrs. McArthur, Mrs. Evans, Mrs. Shorey, Mrs. Knox, Mrs. Davis, Mrs. Lockerby, Mrs. Hamilton, Mrs. Moore, Mrs. C. A. Wood, Mrs. Reddy, Mrs. Burnett, Mrs. Lewis, Mad. Beaugrand, Mrs. Lovejoy, Mrs. Nelson, Mrs. A. L Smith, Mrs. Chandler, Mrs. Read, Mrs. England, Mrs. G. T. Ross

Medical Assistant.—Jas. Jack

Matron.—Mrs. Woodhouse. Applications to be made to the medical secretary, Dr. Perrigo, 163 Bleury.

The Lying-in Department will be removed this year, in order to leave the whole of the present building for diseases of females

WOMEN'S PROTECTIVE IMMIGRATION SOCIETY.

141 *Mansfield st.*

Patronesses. — Her Royal Highness Princess Louise, Countess of Dufferin, Lady Francis Balfour, the Marchioness of Lansdowne.

Office Bearers.—Mrs. W. R. Elmemhoist, president; Miss Moffatt, 1st vice-president; Mrs. Aspinwall Howe, 2nd vice-president; Mrs. S. Taylor, 3rd vice-president; Mrs. W. W. Mussen, hon. secretary; Miss. J. S. Evans, treasurer; Mrs. Rippon, resident secretary.

SONS OF ENGLAND BENEVOLENT SOCIETY.

Victoria Jubilee Lodge No. 41.

President, Bro. Thos. Pike; vice-president, Bro. H. Irons; treasurer, Bro. Thos. Stephenson; secretary, Bro. Jas. A. Edwards, 4 College st.; 1st guide, Bro A. Hoit; 2nd guide, Bro. S. Harmand; 3rd guide, Bro. Geo. Irons; 4th guide, Bro. R. Sayers; 5th guide, Bro. Webb; 6th. guide, Bro. Alfred Sorsby; Surgeon, Dr. Fredk. Barnes; inner guard Bro. C. Outram; outer guard, Bro. W. Platt; trustees; Bro. R. Sayers; Bro. I. Harris; Bro. F. Brounhill.

Primrose Lodge No. 49

Officers.—G. I. Richardson, past president; F. A. Bailey, president; G. S. Kimbers, vice-president; T. E. Dodd, secretary; T. Worboise, treasurer; A. Evans, chaplain; F. G. Smith, inner guard, W. G. Jones, outer guard

Managing Committee.—W. S. Humphreys, T. Yeates, R. S. Crowther, E. Perry, H. J. Strydes, A. J. Houghton; surgeon, Dr. Girdwood

Lodge meets at 13 Victoria st. Montreal, second and fourth Mondays of each month.

L'UNION DES COMMIS MARCHANDS DE MONTREAL.

Rev. M. Hamon, P.S.S., chaplain; L. E. Clouter, president; S. Prieur, 1st vice-president; C. Beauvais, 2nd vice president; L. J. Prud'homme, secretary; A. Rouleau, assistant secretary; L. J. Corbeau, corresponding secretary; L. M. E. Jacques, treasurer; J. E. Parent, asst. treasurer; A. Granger, 1st com. ord; S. O. Gareau, 2nd com. ord.; D. Seguin, librarian.

Meets Wednesday nights at 8 p m. at the new hall, No. 64 St, Denis cor Dorchester.

CANADA MUTUAL BUILDING SOCIETY.

Office No. 11 *Hospital st.*

David Guthrie, president; Geo. W Sadler, vice-president; J. B. Hutchison,, secretary-treasurer; Wm. Byrd, valuator; A. M. Finlayson, J. Bemrose and J. E. Alston, auditors; W. J. Cook, D. Sexton and Wm. Stenhouse, trustees; the Merchants Bank of Canada, bankers.

Directors.—David Guthrie, W. J. Cook, Fr. Morgan, D. Anderson, D. Sexton, W. Stenhouse, R. Kough, Wm. Higgins and Geo. W. Sadler.

LA SOCIETE CANADIENNE FRANCAISE DE CONSTRUCTION DE MONTREAL.

Office, 1582 *Notre Dame.*

Joseph Edmond, president, Ferdinand Bayard, vice-president; Alexandre Lapalme, secretary-treasurer.

T. Lapalme, notary.

M. E. Charpentier, avocat.

MONTREAL BUILDING & INVESTMENT CO.

(Formerly the Montreal Building Association).

Office, No. 237 *St. James street.*

Capital, $1,000,000.

William Reid, president; John Ostell, vice-president; Hon. A. W. Ogilvie, Richd. Bolton, Wm. Macdonald, R. W. Shepherd, D. Cunningham, directors; Wm. Cooper, secretary and liquidator; hon. J. J. C. Abbott, Q.C., solicitor; W. F. Lighthall notary.

COLONIAL BUILDING AND INVESTMENT ASSOCIATION.

Office 237 *St James st.*

Wm. Cooper, liquidator.

PROVIDENT MUTUAL BUILDING SOCIETY.

Office 309 *St. James st.*

Officers for 1888.—Daniel Devine, president; T. Patton, vice-president; C. L. Maltby, secretary-treasurer; Duncan McCormick, B.C.L., solicitor; John Helder Isaacson, notary; Alex. C. Hutchison, surveyor; P. S. Ross, auditor; David Seath, J. W. Hughes, H. Davison, trustees; The City and District Savings Bank, bankers.

Directors—F. C. A. McIndoe, H. Davison, J. H. Hodges, W. L. Maltby, D. Seath, J. W. Hughes, W. J. McNiece, T. Patton.

MONTREAL LOAN AND MORTGAGE CO.

Office, 1764 *Notre Dame st., Waddell Building.*

Richard Bolton president; hon. A. W. Ogilvie, vice-president; W. E. Cheese. Frank Caverhill, C. R. Black, J. L. Morris, C. E. Gault, directors; W. L. Maltby, manager.

ST. ANN'S MUTUAL BUILDING SOCIETY.

(In Liquidation.)

Board of Liquidators.—John Power, president; W. J. Rafferty, P. E. Brown, W. C. Normand and R. Wynne.

W. J. Rafferty, sec.-treas.

Office, corner of Ottawa and Murray sts.

VICTORIA MUTUAL BUILDING SOCIETY.

Office, Grace Church Schoolhouse, Pt St Charles.

Officers for 1886-87.—W. McWood, president; A. Stark, vice-president; R. Wayne, secretary treasurer; residence, Point St. Charles.

Directors.—William McWood, J. H. Timmis' John Wayne, A. Stark, Thos. P. Hunt, W. C. Matthews, P. Upton, W. Berridge, A. Clark, D.

Thomas, W. Wayne, W. Boyd, D. McWood, R. F. Upton, O. Hanna.

Trustees.—J. Wayne, D. Thomas, Alex. Clark.

Auditors.—F. W. Bussell, Geo. Irving, H. W. Walker.

Notary.—Hugh Brodie.

Valuator.—A. C. Hutchison.

Bankers—City and District Savings Bank (Point St. Charles Branch).

CRUELTY TO ANIMALS.

CANADIAN SOCIETY FOR PREVENTION OF CRUELTY TO ANIMALS.

Office, 198 *St. James st.*

Patrons.—His Honor the Honorable A. R. Angers, Lieut. Governor of Quebec; the Hon. J. J. C. Abbott, mayor of Montreal.

Officers.—Charles Alexander, president; F. Wolferstan Thomas, vice-president, Hugh Paton, hon treas; Geo. Durnford, sec.

Inspector, Arthur Galey.

Executive Committee.—Hon. J. J. C. Abbott, honorary member, John Lewis, Hugh Graham, J. H. Joseph, Rev. S. Massey, Dr. McEachran, J. P. Cleghorn, John Crawford, Geo. Childs, J. A. U. Baudry, R. D. McGibbon, B.A., Arch. Allan.

Honorary Solicitor—R. D. McGibbon.

Honorary Veterinary Surgeons.—McEachran, Baker and McEachran.

General Committee.—And. Allan, John Crawford, Alfred Larocque, J. H. Joseph, T. D. Hood, F. Wolferstan Thomas, Sir Geo. Stephen, Bart., Hy. Lyman, Hon. John Hamilton, Richard White, Wm. Masterman, Robt. Bickerdike, Alex. Murray, Hugh Graham, G. A. Drummond, J. P. Cleghorn, George Hague, A. Baumgarten, G. W. Stephens, M.P.P., John Lewis, D. Morrice, E. Murphy, Rev. S. Massey, Hon. J. R. Thibaudeau, E. K. Greene, C. Alexander, Fred. Mackenzie, Geo. Childs, Thomas Davidson, D. McEachran, Hon. Thos. Ryan, W. Clendinneng, E. Lusher, Geo. Young, H. Montagu Allan, J. A. U. Baudry, Wm. Cassels, rev. Canon Ellegood, L. J. Forget, J. A. Mathewson, Hugh McLennan, Hugh Paton, A. Robertson, Sir D. A. Smith, Arch. Allan.

Agents.—Louis Chevalier, West Farnham, P. Q.; H. Moe, jun., Sherbrooke, PQ.; F. X. Lanier, St. Johns, P. Q.; J. B. Chevalier, Iberville, P. Q.

PROTECTIVE SOCIETY.

SOCIETY FOR THE PROTECTION OF WOMEN AND CHILDREN.

W. D. Stroud, president; Edward Hollis, secretary; J. B. Picken, treasurer; R. C. Smith, honorary-counsel, 39 Belmont street.

Board of Directors.—Honoré Beaugrand, Samuel Carsley, C. W. Stephens, J. K. Ward, J. A. Harte, John Lovell, M. C. Mullarky, Henry Lyman, Geo. Childs, Dr. J. Baker Edwards, John A. Robertson, Edward Murphy, John Stephens, F. E. Grafton, William Drysdale.

PROTESTANT ASSOCIATED CHARITIES OF MONTREAL.

W. D. Stroud, president; Walter Drake, R. C. Smith, vice-presidents; L. H. Davidson, legal adviser; J. M. M. Duff, treasurer; Edward Hollis, secretary.

LITERARY AND SCIENTIFIC.

COUNCIL OF ARTS AND MANUFACTURES OF THE PROVINCE OF QUEBEC.

Office, 76 *St. Gabriel Street.*

S. E. Dawson, Montreal, president; J. F. Peachy, Quebec, vice-president; S. C. Stevenson, B.A., secretary and director of schools.

Members of Council.—The Honorable the Minister of Public Works, Honorable Provincial secretary, and Honorable Superintendent of Public Instruction, *members ex-officio*: Hon. J. B. Rolland, T. Beaulieu, E. E. Taché, A. Lévêque, G. Boivin, Andrew Boyd, M. J. F. Quinn, rev. O. Audet, Jas. Carrel, L. I. Boivin, C. Duquet, Quebec; C. Rochette, Jules Tessier, M.P.P., A. A. Stevenson, and hon. F. Langelier.

CABINET DE LECTURE PAROISSIAL.

Founded 1867.

Rev. P. Hamon, P.S.S., director.

BIBLIOTHEQUE DU CERCLE VILLE MARIE.

Free Library. Open every night from 8 to 10 except on Saturday.

GRAND TRUNK RAILWAY LITERARY AND SCIENTIFIC INSTITUTE.

J. Hickson, president; H. Wallis, vice-president; A. Starke, secretary.

Committee.—J. Anthony, chairman; A. Walton, D. Thomas, J. Clarke, Henry Carmichael, H. Holt, T. Dalrymple, W. Price, J. Doherty, J. Storey, F. Wildgoose, F. Wyer, W. Pitt.

INSTITUT CANADIEN.

L. J. A. Papineau of Papineauville, president; Hugh Mackay, vice-president; A. Boisseau, secretary; Hon. J. R. Thibaudeau, treasurer; P. B. Badeaux, librarian; rev. Théo. Lafleur, Alfred Brunet, N. Aubin, T. J. Claxton, A. G. Lord, directors; L. C. Crevier and Pierre Lacroix, auditors. Books at the Fraser Institute.

MECHANICS INSTITUTE.

204 *St. James st.*

Officers for the year 1888.—Lt.-Col. A. A. Stevenson, president; Wm. Rutherford, vice-president; Dr. Thomas Nichol, secretary; James Moore, treasurer.

Past President.—Robert Irwin.

General Committee.—James Wright, Henry Garth, Jas. Shearer, W. F. Brown, Ald. Wm. Kennedy, F. W. Kelley, Ph. D., S. White, Henry Lampard, W. J. Cook, J. Smith.

Sub-Committees, Finance.—Dr. Thos. Nichol, chairman; Wm. Rutherford, Jas. Moore, W. F. Brown and Hy. Garth.

House.—W. Rutherford, chairman; S. White, Jas. Wright, Hy. Garth, Ald. W. Kennedy.

Library and Reading Room—Dr. F. W. Kelley, chairman; Robt. Irwin, Hy. Lampard, W. J. Cook and Dr. Thos. Nichol.

Lecture and Class.—Ald. W. Kennedy, chairman; W. J. Cook, J. Smith, J. Shearer, and Dr. W. F. Kelley.

Membership.—W. F. Brown, chairman; S. White, Hy. Lampard, J. Smith and James Moore.

Special Committee on Extension—Col. A. A. Stevenson, chairman; W. Rutherford, Brown, Ald. Kennedy and Dr. F. W. Kelley.

POINTE ST. CHARLES BRANCH.

(Corner of Wellington and Bourgeois streets)

Local Advisory Committee.—John Gow, A.

Lavers, Dr. Hutchison, J. Hayden, S. W. Cuthbert, B. Kidd and J. Powell.

MEDICO-CHIRURGICAL SOCIETY OF MONTREAL.

Officers for 1888.—Dr. Perrigo, president; Dr. Wm. Gardner, 1st. vice-president; Dr. Guerin, 2nd vice-president; Dr. R. F. Ruttan, secretary address McGill College; Dr. J. A. MacDonald, treasurer; Dr. Reed, librarian.

Council.—Geo. Ross, M.D., Thos. Rodger, M.D. A. D. Blackader, M.D.

NATURAL HISTORY SOCIETY.

Session 1888-89.

President.—Sir William Dawson, LL.D., F.R.S., F.G.S.

Vice-Presidents.—Messrs. J. H. Joseph, E. Murphy, Dr. B. J. Harrington, J. H. R. Molson, Dr. T. Sterry Hunt, LL.D., F.R.S., Dr. J. Baker Edwards, Major Latour, Sir Donald A. Smith, Dr. W. H. Hingston.

Corresponding Secretary.—Prof. Penhallow.

Recording Secretary.—A. Holden.

Honorary Treasurer.—P. S. Ross

Honorary-Curator.—Alfred Hy. Mason.

Council.—Messrs. Jno. S. Shearer, Wm. T. Costigan, Joseph Bemrose, T. W. Mills, M.D., S. Finlay, A. T. Drummond, J. T. Donald, A. Holden, Rev. Robert Campbell.

Library Committee.—J. A. U. Beaudry, H. R. Ives, E. T. Chambers, F. B. Caulfield, M. H. Brissette.

Editing Committee.—Prof. Penhallow, Dr. Harrington, J. Bemrose, Dr. T. Wesley Mills, A. T. Drummond, E. Ingersoll

ŒUVRE DES BONS LIVRES.

1717 *Notre Dame st.*

Founded 1844.

Rev. Mr. Hamon, P.S.S. director. The library consists of about 11,000 volumes.

Open every day between 9 and 11 a.m., and 2 and 4 p.m.; on sunday, open between 1 and 2 only.

MONTREAL SAILORS' INSTITUTE.

Rooms, 320 *Commissioners st.*

Andrew Allan, president; Charles Alexander, vice-president; Hugh McLennan, treasurer; P. S. Ross, secretary; John Ritchie Bell, manager.

Committee.—Capt. R. C. Adams, Andrew Robertson, T. James Claxton, Sir Geo. Stephen, Wm. Angus, John Lewis, Henry Lyman, James Lord, David Morrice, James Crathern, M. H. Gault, M.P., W. W. Ogilvie, M. P., H. E. Murray, Abner Kingman, R. B. Angus, T. B. Brown, F. Caverhill, E. B. Greenshields, Robert Mackay, Jonathan Hodgson, Hugh Montagu Allan, R. White.

SOCIETE HISTORIQUE.

Patron.—Hon. P. J. O. Chauveau.

Founded in 1857 by commander Jacques Viger.

Abbé A. Verreau, president; hon Justice G. Baby, vice-president; R. Bellemare, secretary; L. W. Marchand, treasurer; L. A. H. Latour, librarian; J. O. Casgrain and U. Gervais, asst secretaries.

Meets last Wednesday of every month.

NUMISMATIC AND ANTIQUARIAN SOCIETY OF MONTREAL.

Organized 1862—Incorporated under Act of Parliament, 1870.

Patron.—His Excellency The Marquis of Lansdowne.

President: Hon. Judge Baby, 1st vice-president, Edward Murphy; 2nd vice-president, C. T. Hart, J. A U. Baudry curator; R. C. Lyman, treasurer; W. D. Lighthall, secretary.

The Society meets at the house of one of its members on the 3rd Tuesday, during months October to April.

Secretary's address, 156 St. James street.

UNION DRAMATIQUE CANADIENNE.

352 *Plessis st.*

J. C. Leveque president; J. C. Pitt, secretary; L. D. Latour, treasurer.

NATIONAL.

CALEDONIAN SOCIETY OF MONTREAL.

Established 1855.

Officers for 1888.—Wm. Rutherford, pres; A. B. Stewart, 1st vice-pres; J. M. Campbell, 2nd vice-pres.; David Ayton, sec; Wm. Gray, jun., financial sec; D. Guthrie, treas.

Committee.—P. Lyall, D. Campbell, J. B. Hutchison, W. Scath, Wm. Rutherford, jun., A. Watt, T. C. Christie, W. E. Dickson, John Hood, W. Wallace, G. L. Duncan, W. A. Morrison.

Past Presidents.—Col. Fletcher, C. M. G., col. A. A. Stevenson, Alex. Murray, Daniel Rose, David Cunningham, John Fulton, Dr. J. T. Finnie, Alex. McGibbon, Wm. Angus, John Robertson, Jas. Wright, Daniel Rose, David Guthrie.

Auditors.—Wm. Greig, sen., R. B. Hunter, Quarterly meetings held in the St Andrew's Home, 486 Dorchester st., 2nd Thursday in December, March, June and September.

Secretary's Address.—169 St. James st.

GERMAN SOCIETY.

Founded 1835.

Officers for 1888-89.—W. C. Munderloh, president; L. Borgzinner, 1st vice-president; H. Drechsel, 2nd vice-president; E. Von. Rappard, treasurer; Otto Thorning, secretary; Wm. Haase, financial secretary.

Charitable Committee.—Theo. Heissner, G. Reinhardt, A. Redlich.

Law Committee.—E. Hecker, E. Von Rappard, W. Bohrer.

Stewards.—Carl Ludwig, sen., Ferd. Koehn, W. Bohrer.

Legal Adviser.—Mr. Max Goldstein, B. C. L.

Medical Adviser.—W. H. Hingston, M.D.

Meets first Wednesday in each month at their Club Rooms, 2204 St Catherine st.

ASSOCIATION ST. JEAN BAPTISTE.

M. L. O. David, M.P.P., president; Thomas Gauthier, 1st vice-president; Alfred Roy, jun., 2nd vice-president; Rodolphe Lemieux, secretary; J. Barnabé, N. P., assistant-secretary; J. C. Beauchamp, treasurer; J. C. Marchaud, commandant.

ST. ANDREW'S SOCIETY.

Office Bearers for 1887-88.—Hugh McLennan, president; R. B. Angus, 1st vice-president; Hon. D. A. Smith, 2nd vice-president; W. A. Caldwell, secretary; George Kay, assistant secretary; A. F. Riddell, treasurer.

Chaplains.—Rev Mr. Dewey, B.D.; rev Jas. Barclay, M.A.

Physicians.—Doctors Wanless, George Ross, Alex. D. Blackader, A. Hutchison and Proudfoot.

Charitable Committee in charge of St. Andrew's Home.—D. Campbell, chairman; Jas. Tasker, William Reid, John Allan and Andrew Baillie.

Committee of Accounts.—A. McGibbon, hon. A. W. Ogilvie, Jas. Stewart, George Macrae, W. W. Ogilvie.

Committee of Instalment.—James Wright and David Cunningham.

Representative Governor to the Protestant House of Refuge.—E. McLennan.

ST. GEORGE'S SOCIETY.

Patron.—His Lordship the Bishop of Montreal.

Officers for 1888.—J. H. Redfern, president; Alfred H. Mason, 1st vice-president; C. P. Sclater, 2nd vice-president; W. S. Walker, treasurer; Percy J. Evans and B. Reed, secretaries.

Chaplains.—Rev. Canon Norman, rev Samuel Belcher, rev Wm. Jackson, rev Edmund Wood, M.A., rev J. A. Newnham, rev. G. Osborne Troop, rev. J. C. Antliffe, rev. J. Philp, Rev. F. H. Marling, chaplains.

Physicians.—Geo. E. Fenwick, M.D., Thos. D. Reed, M.D., E. Buller, M.D., Charles J. Wilson, M.D., C. S. Stroud, M.D.

Honorary Counsel.—C. B. Carter.

Board of Management.—John Lewis, Joseph Richards, J. K. Ward, George Kemp, C. P. Sclater, T. J. Bedford, W. D. Stroud, P. W. St. George.

COMMITTEES.— *Charitable.*— Joseph Richards chairman; Alfred H. Mason, George Kemp, W. D Stroud, J. K. Ward.

Finance.—J. K. Ward, John Lewis, T. J. Bedford.

Festivities Committee.—C. P. Sclater, chairman; A. H. Mason, George Kemp, P. W. St. George and Ed. Hollis.

Meetings.—The regular meetings of the Society are held quarterly, on the tenth day of the months of January, April, July and October. Should either of these days fall on a Sunday, the meeting will be held on the day following.

The members meet also on St. George's Day.

The annual election of officers and committees takes place at the quarterly meeting in January.

The meetings of the Board of Management are held on the first Tuesday in each month

The charitable committee meets weekly.

Membership.—Natives of England or Wales, and their descendants, born in the British possessions, are eligible for membership. Annual subscription, $3.00; life subscription, $25.00.

YOUNG IRISHMEN'S L. & B. ASSOCIATION.

Organised 1874. *Incorporated* 1875.

M. Foran, president; J. O'Brien, 1st vice-president; J. F. Campbell, 2nd vice-president; M. Ferguson, treasurer; J. E. Rowan, recording secretary; F. A. McMahon, corresponding secretary; J. Foster, collecting treasurer; A. Brossnan, assistant collecting treasurer; A. J. Higgins, marshall.

ST. PATRICK'S SOCIETY.

Established March 6, 1856.—Incorporated 1863.

Dennis Barry, president; H. J. Cloran, 1st vice-president; P. Wright, 2nd vice-president; Geo. Murphy, treasurer; W. Rawley, corresponding secretary; S. Cross, recording secretary; J. F. McGrail, assistant recording secretary.

Committee of Management.—J. Byrne, P. Kehoe, W. Davis, J. McLane, P. McCaffrey, F. Callahan, J. H. Halpin, J. Foley, J. Craven, M. Delahanty, Geo. Craven, I. Roach, D. O'Neil, J. O Shaughnessy, B. Campbell, F. S. O'Reilly, Jas. Cuddy, L. Hughes.

Charitable Committee.—J. H. Halpin, chairman; W. Davis, J. O'Shaughnessy, D. O'Neil, M. Delahanty.

Hall Committee.—P. Kehoe, chairman; J. Foley, P. McCaffrey, J. Roach, J. McLane.

Chaplains.—Irish Clergy of St. Patrick's church.

Physicians.—Drs. Guerin and Gaberty.

Grand Marshal.—A. Purcell.

Society Meetings: First Monday of every month. Committee Meetings: Last Monday of every month.

GRADUATES SOCIETY OF McGILL UNIVERSITY.

Selkirk Cross, B.A., B.C.L., president; T. W. Mills, M. A., M.D., C. J. Fleet, B. A., B.C.L., W. T. Skaife, B. Ap. Sc., vice-presidents; C. H. McLeod, M. A., treasurer; A. Falconer, B. A., B.C.L., secretary.

Resident Councillors.—Jas. Stewart, M.D., rev. E. M. Taylor, B. A., W. W. Lynch, B.C. L., Q.C., M.P.P., M. Hutchinson, B.C.L., W. Dixon, B. A., A. McGoun, jun., B. A., B C.L.

Non Resident Councillors.—Rev. E. I. Rexford, B. A., Quebec; Robt. Bell, M.D., Ottawa; Chas. Gibb, B, A. Abbotsford; Hamilton Cassils, B. A., Toronto; Rev. W. J. Dey, M. A., Hamilton, Ont.; Wm. Osler, M.D., Philadelphia, Pa.

ANGLO-JEWISH ASSOCIATION.

(Montreal Branch.)

Louis Davis, president; Lyon Silverman, 1st vice-president; Moise Schwob, 2nd vice-president; H. D. Moss, treasurer; Clarence I. de Sola, hon. secretary.

Committee.—J. Samuel, H. Vineberg, and M. Goldstein.

Honorary Members of the Council.—Rev. Meldola de Sola, rev E. Friedlander, rev Dr. H.P. Mendes (New York), rev S. Marks.

THE ENGLISH PHONETIC SOCIETY FOR CANADA.

Office, 63 *St. François Xavier st.*
Established 1st January, 1879.

Wm. Crankshaw, honorary president; Mr. Fielder, hon vice-pres; J. H. Browning, stenographer, sec.

Objects.—The spread of pheonetic short-hand and the introduction of the new spelling by sound, with a reformed alphabet.

ST. PAUL'S LODGE OF MARK MASONS No. 131, R. E.

A. Proudfoot, I.P.M.; W. H. Hutton, W.M.; F. R. F. Brown, S.W.; J. W. Molson, J.W.; A. W. Hooper, M.O.; Geo. R. Hooper, S.O.; Wm. F. Miller, J.O.; G. W. F. Carter, secretary Merchants Bank; Louis Sutherland, treasurer; D. W. Sutherland, S.D; C. G. Patton, S.D.; H. G. Stanten, I.G.; Robert Hall, tyler; John Gaunlette, asst. tyler.

Regular convocations meet the 1st Wednesday in Sept., Nov, January and March in Lodge room corner of McGill College avenue and St Catherine St.

ANCIENT ORDER OF FORESTERS FRIENDLY SOCIETY, Hochelaga District.

(Now connected with Subsidiary High Court of Canada who meet in Brantford, Ont.)

District Chief Ranger, Bro. E. T. Perry; address 17 St. Charles Borromée st.

Relieving Officer.—The District Chief Ranger.

ANCIENT ORDER OF FORESTERS, Court "Allan's Pride," No. 5774.

Bro. Geo. Deacon, chief ranger; Bro. L. A. Eberwein, sub chief ranger; Bro. James Wills, treasurer; Bro. Samuel Gray, secretery; Bro John J. Finnie, M.D., medical officer; Bro. S. Levi, senior woodward; Bro. R. R. Lumsden, junior woodward; Bro. G. T. Henry, senior beadle; Bro. S. Goldberg, junior beadle.

Auditors.—Bros. R. White, W. Smyth, W. Grace, jun.

Trustees.—Bros. William Grace, sen., James Goodfellow and M. E. Field.

Meetings held on the second and fourth Wednesdays in the month, at their Hall, 662½ Craig st.

All communications should be addressed to the Secretary, No. 183 St Hypolite st.

CANADIAN ORDER OF FORESTERS, COURT Mount Royal, No. 18.

Officers for 1888.—Past chief ranger, Bro. David Rae; chief ranger, Bro. P. H. England; vice-chief ranger, Bro. Chas. Hodgson; financial and recording secretary, Bro. W. G. Nichol, M.D.; treasurer, Bro. Chas. Hodgson, chaplain, Bro. Max. Swam; senior woodward, Bro. Ernest Hodgson; junior woodward, Bro. Sam. Rae; senior beadle, Bro. H. Superior; junior beadle, Bro. S. Schlosberg.

Court meets every alternate Tuesday in the Oddfellows' Hall, 662½ Craig street.

COURT JUBILEE, No. 21.

Officers for 1888.—Bro. Geo. Hall, past chief ranger; chief ranger, Bro. T. W. Reeves; vice-chief ranger, Bro. M. B. White, fin. & rec.-secr., Bro. H. A. Madley; treasurer, Bro. Beach; chaplain, Bro. W. Guillaume; senior woodward, Bro. J. Talbot; junior woodward, Bro. G. H. Prowse; court physician, Bro. W. G. Nichol, M.D.

Court meets every alternate Friday commencing May 4th, in the Oddfellows' Hall, 662½ Craig st.

COURT MAPLE LEAF, No. 20.

Officers for 1888.—Past chief ranger, Bro. Martin; chief ranger, Bro. D. Beloe; vice chief ranger, Bro. Chas. Wilkie; rec. & fin. scry., Bro. Joshua Falle; chaplin, Bro. Horace Bromley; treasurer, Bro. Peter Lunn; senior woodward, Bro. Richard Lee; junior woodward, Bro. Jno. Watson; senior beadle, Bro. Wm. Chapman; junior beadle, Bro. Jno. Graham.

Court meets every alternate Friday, commencing May 11th, in the Oddfellows' Hall, 662½ Craig street.

ANCIENT ORDER OF SHEPHERDS, Sanctuary, "Allan's Pride," No. 5774.

Bro. G. C. Bellinger, pastor; Bro. E. A. Eberwein, sub. pastor; Bro. James Wills, treas.; Bro. Samuel Gray, scribe; Bro. M. T. Shearman, first attendant; Bro. S. Levi, second attendant; Bro. S. Goldberg, senior keeper; Bro. A. Dennan, junior keeper.

Auditors.—Bros. C. F. Moorhouse, E. A. Eberwein and M. Marr.

Trustees.—Bros. John Charles Dunn, Jos. Smith, Edmond T. Perry.

Meetings held the third Wednesday in the month, at their rooms, 662½ Craig, street.

All communications should be addressed to the Scribe, No. 183 St Hypolite st.

JUVENILE FORESTERS SOCIETY, Court "Moun. Royal," No. 1.

Committee of Management.—Bro. Fred. Brown; hill, president; Bro. T. Murphy, vice-president-Bro. Robt. Sayers, treasurer; Bro. J. A. Edwards secretary; Bros. W. Murdoch, P. Cochrane, A. Harvie, Hy. Macey; Dr. J. Hutchison, surgeon.

Meets 1st Monday in each month, commencing May 7th in the St. Matthew's School Room.

ANCIENT ORDER OF FORESTERS, Court "Mount Royal," No. 5694.

Bro. J. O. Callaghan, chief ranger; Bro. Ewan Ramsay, sub ranger; Bro. A. Harvie, treasurer; Bro. J. A. Edwards, secretary; Bro. Geo. Hicken, senior woodward; Bro. F. Cochrane, junior woodward; Bro. Jas. Hayden, senior beadle; Bro. Wm. Norton, junior beadle; Dr. F. R. England, medical officer.

Honorary Members.—Rev. W. R. Cruickshank, B.A., John Larmonth, Edward Evans, Dr. C. E. Wood, Thos. Penk, Col. R. Gardner.

Trustees.—Bro. W. D. Anderson, Bro. Alb. Tattersall, Bro. Alxi. Niven.

Meets every alternate Thursday, commencing May 10th, in the St. Charles Club house, Point St. Charles.

All communications should be addressed to J. A. Edwards, 4 College st.

BALMORAL COURT, No. 269.

D. J. McArthur, C. D. H. C. R.; Colin McArthur, P. C. R.; Peter Strathern, C. R; S. E. Leigh, V. C. R.; J. H. Ferns, F. S; James D. Haines, R. S., 37 Parthenais street. Colin McArthur, chaplain; Dr. D. McG. DeCow; physician; F. G. Kearns, chaplain; Wm. Taylor, S. W.; Thos. Haig, W. T. Brooks, S. B.; Dequay, J. B.

Court meets the 1st and 3rd Mondays of each month, at 8 p.m., in Halls 30 Panet st.

ANCIENT ORDER OF FORESTERS, Court "St Jude," No. 5889.

Court Room, West End Hall, Chatham st.

Bro. W. Graham, worthy chief ranger; Bro. O. Geo., worthy past chief ranger; Bro. John Armstrong, sub-chief ranger; Bro. C. Salsbury, treasurer; Bro. Thomas J. Bedford, secretary; Bro. Moise Bouchard, sen woodward; Bro. Thomas Telling, woodward; Bro. Charles Vallance, sen. beadle; Bro. Oscar Kind, beadle, Bro. Dr. F. R. England, court surgeon, 543 Wellington st.

Court Trustees.—Bros. James Brown, James Field and T. Sharpe.

Court meets in West End Hall, Chatham st. every alternate Thursday, commencing April 5th.

All communications, should be addressed to T. J. Bedford, secretary Audit office G.T.R.

INDEPENDENT ORDER OF FORESTERS, Court Mount Royal No 7.

Bro. J. R. Lewis, C.R.; Bro. O. H. Walker, V.C. R.; Bro. J. McMaster, S. W.; Bro. G. L. Sole, J. W.; Bro. D. W. Gow, S. B.; Bro. R. Curry, J.B.; Bro. H. Powles, F.S.; Bro. F. H. Wildgoose, R.S.; Bro. C. W. Bolton, treasurer; Bro. G. Harwood, chaplain; Bro. Dr. F. Barnes, physician.

Meets every alternate Friday evening in Court room in rear of Victoria Bridge Hotel, Point St. Charles.

RELIGIOUS.

COLONIAL CHURCH AND SCHOOL SOCIETY.

Incorporated by Act of Parliament.

Patron.—Her Most Gracious Majesty the Queen.

Vice-Patrons.—His Grace the Archbishop of Canterbury; His Grace the Archbishop of York.

The Right Rev. the Lord Bishop of Montreal, president.

Corresponding Committee for the Diocese of Montreal.—The Lord Bishop of Algoma; the Lord Bishop of Huron; Archdeacon Lonsdell, M.A.; rev canon Anderson, M.A.; rev canon Duvernet, M.A.; rev canon Ellegood, M.A.; rev R. Lindsay, M. A; Archdeacon Lindsay, M.A.; rev canon Empson, M.A.; rev canon Henderson, D.D., Archdeacon Evans, M A.; very rev Dean Carmichael, M.A.; rev H. J. Evans, M.A.; rev B. P. Lewis, B.A.; rev J. G. Baylis, B.D.; rev canon Mills, B.D., rev J. F. Renaud, rev J. S. Stone, Del., rev J. H. Dixon, rev canon Belcher, rev E. McManus, rev L. N. Tucker, rev Geo. Rogers, rev J. A. Newnham, rev W. Saunders, rev. canon Mussen, Principal Hicks, A. F. Gault; rev. G. O. Troop; rev. D. Larivière, rev. Canon Rollet; sec-treas. and superintendent Archdeacon Evans, M.A.

Place of meeting, Synod office.

CONGREGATION DES DEMOISELLES DE NOTRE DAME DE LA VICTOIRE, EGLISE DE NOTRE DAME DE PITIE.

Founded 1658, by the Venerable Marguerite Bourgeois.

Rev. C. V. Sorin, prêtre de St. Sulpice, directeur; Sœur Marie du St. Sacrement, directrice; Delle Emma Dufresne, préfète; Delle Clara Delisle, 1ère assistante; Delle Elise Paquin, 2nde assistante; Delle Cécile Ouellet, maitresse des approbanistes; Delle Marie Villeneuve, trésorière.

CONGREGATION DES FILLES DE L'IMMACULEE CONCEPTION, EGLISE ST. PIERRE.

Founded 1849.

Rev. Father Lauzon, O.M.I, director; Miss Alphonsine Vinet, superioress; Miss M. L. Cyr 1st assist.; Miss Malvina Fecteau, 2nd assist.' Miss Eugénie Pellerin and Miss Emma Beaudoin secretaries; Miss Joséphine Pellerin and Miss Célanire David, treasurers.

Meets every Sunday at 1.45 p.m.

CONGREGATION DES DAMES DE ST. ANNE, ST. BRIDGET'S CHURCH.

Mrs. L. Roch, president; Mrs. Jos. Quevillon, 1st vice-president; Mrs. G. Pinette, 2nd vice-president; Mrs. Théo. Godin, secretary; Mrs Mrs. N. Aubertin, treasurer; rev. James Lonergan, curé.

Meets once a fortnight in St. Bridget's church.

CONGREGATION DES DAMES DE STE. ANNE, ST. PETER'S CHURCH.

Founded 1850.

Rev. Father Lefebvre, O.M.I., director; Mrs. J. Beaudoin, superioress; Mrs. Nar. Martineau, vice-superioress; Mrs. L. Courtois, 1st asst superioress; Mrs. F. Beauchamp, 2nd asst; Mrs G. Lafricain, sec.

Meets every other Sunday at 1.45 o'clock p.m.

CONGREGATION DES HOMMES DE VILLE MARIE.

Founded 1693.

Rev. F. Giband, director; A. Germain, prefect; N. Bourgoin, 1st assistant; C. Fillatrault, 2nd assistant: Léonidas Labrie, secretary; Louis Monetfe, sen., mritre des approbanistes; Edouard Gravel, treasurer; Oct. Peltier, organist; L. A. E. Desjardins, monérateur du chant; John Long, master of ceremonies.

ACRH. BISHOP'S PALACE, R. C.

Corner Cathedral and Lagauchetière sts.

Established 1836.

Most rev Edouard Charles Fabre, born at Montreal, 28th February, 1827; ordained priest 23rd February, 1850; elected bishop of Gratianopolis and coadjutor to His Lordship Ignace Bourget, bishop of Montreal (*cum futura successione*), 1st April, 1873; consecrated at Montreal, 1st May, 1873; became bishop of Montreal, 11th May, 1876 and Archbishop the 8th June, 1886.

M.M. L. D. A. Maréchal, vicar-general; P. Leblanc, penitentiary; E. H. Hicks, canon; Z. Racicot, Proc.; T. Harel, D. D., chaplain and chancellor; J. M. Emard, D. D., V. chan.; J. A. Vaillant, N. Bruchési, C. Bourduas and C. Martin, priests.

EVANGELICAL SOCIETY OF LA GRANDE LIGNE.

Officers for 1887.—Rev. A. G. Upham, pres.; Joseph Richards, secretary-treasurer; rev. T. Lafleur, recording secretary.

Committee.—G. B. Muir, John McKergow, rev. A. L. Therrien, rev. T. Lafleur, rev. G. N. Massie, A. A. Ayer, rev. A. G. Upham, Rev. M. B. Parent and J. Richards.

All contributions for the Mission to be addressed to Joseph Richards, 114 St. Peter street, Montreal.

Advisory Board.—R. S. MacArthur, D.D., New York; John Peddie, D.D., Philadelphia; rev. Joshua Denovan, Toronto, Ont.; —. Hibbard Esq., Boston, U.S.; William Craig, Esq., Port Hope, Ont.

MONTREAL AUXILIARY BIBLE SOCIETY.

———————, president; Principal Sir Wm. Dawson, C.M.G., LL.D., F.R.S., the Lord Bishop of Montreal, the rev. George Douglas, L L.D., the rev. D. H. MacVicar, D.D., LL.D., vice-presidents; Samuel Finley, Esq., treasurer; rev. George Cornish, LL.D., corresponding secretary; Alexander Johnson, LL.D., recording secretary.

Committee.—Rev. Dr. Jenkins, rev. J. Scrimger, M.A., rev. Robert Campbell, M.A., rev. C. Doudiet, rev. Théo. Lafleur, rev. G. H. Wells, rev. professor J. C. Murray, LL.D, rev. canon Anderson, rev. J. Jones, rev. S. Belcher, rev. W. I. Shaw, B.A., LL.D., rev. prof. K. M. Fenwick, rev. J. O. Troop, rev. Robt. H. Warden, Rt. rev. B. Ussher, M.D., rev. James Fleck, rev. S. Massey, rev. A. B. Mackay, rev. Canon Henderson, rev. Gilbert Baylis, B.D., rev. Canon Empson, M.A., Ven. Archdeacon Evans, M.A., rev. J. H. Dixon, rev. Colborne Heine, rev. J. Edgar Hill, M.A., B.D., rev. W. L. Mills, J. G. Norton, M. A., D.D., rev. W. R. Cruickshank, rev. J. A. Newnham, B.A., rev. Jas. Barclay, M.A., rev. E. M. Hill, M.A., rev. Jno. Borland, rev. H. J. Evans, B.A., rev. J. Patterson, M.A., rev. Jas. Henderson, rev W. Jackson, rev. F.M. Dewey, M. A., rev. A. B. Cruchet, rev. A. G. Upham, rev. Jno. Nichols, rev. Dr. W. J. Smyth, rev. R. P. Duclos, rev. Professor Coussirat, B.D., B.A., rev. George Rogers, rev. L. H. Jordan, rev. Jos. Pinel, rev. M. Sadler, rev. L.N. Tucker, B.A., rev. J. Philip, M.A., rev. D. Larivière, B.A., rev. Thos. Bennett, rev. W. Hansford, rev. J. B. Saunders, M.D., rev. Alex. Campbell, rev. J. C. Antliff, D. D., rev. S. Bond, rev. F. W. Cressey, rev. G. H. Porter, rev. E. M. Taylor, rev. C. A. Hanson, Messrs. P. S. Ross, Theo. Lyman, H. Munro, G. Rogers, J. A. Mathewson James Ferrier, jun., W. F. Lighthall, Geo. Cruickshanks, Charles Alexander, Geo. Hague, Charles Lyman, Jos. Richards, Wm. Yuile, J. M. Smith, David Watson, Wm. Drysdale, A. A. Ayer, Alex. Robertson, H. Mudge, Jno Torrance, S. Carsley, H. McLennan, Jos. Beauchemin, J. B. Sutherland, Jas. Ross, A. R. Oughtred,

Robt. Miller, G. A. Capel, G. A. Jaques, Jas. Moore, G. A. Greer.

MONTREAL BRIGADE GARRISON ARTILLERY.

Lieut.-col., W. R. Oswald, commanding; major, T. T. Turnbull; major, W. A. Laurie; captains, F. M. Cole, C. H. Levin, E. Howard, C. Lane, D. Stevenson, W. H. Lulham; lieutenants, C. S. Campbell, J. A. Finlayson, J. K. Bruce, T. A. Crathern, J. Ogilvy, J. H. Magor, G. R. Robertson; Major, C. E. Cameron, M.D., surgeon; J. M. Elder, M.D., asst. surgeon; capt., W. C. Trotter, paymaster; Major T. Atkinson, adjutant; quartermaster, John Lewis.

MONTREAL LADIES' AUXILIARY BIBLE ASSOCIATION.

Bible house, cor Craig and St. Radegonde sts. Lady Dawson, president; Miss Lunn, vice-president; Miss J. S. Evans, treasurer; Mrs. Cass, secretary.

Committee.—Mrs. N. B. Corse, Mrs. Day, Miss Mathewson, Miss Millar, Miss Hague, Miss May, Miss Ferrier, Miss Hersey, Miss MacVicar, Miss Lonsdale, Miss Lawford, Miss Prentiss, Miss Warden, Miss Henderson. With power to add to their number.

Lady Superintendents.—Lady Dawson, general superintendent; Mrs. Carpenter, Miss Lunn, Miss Macintosh, Mrs. Duclos, Mrs. Cass,

Bible Women and their Districts.—Miss Smith, St. Mary's ward; Mrs. Jacobson, St Lawrence ward; Mrs. Sewell, French population; Mrs. Bardorf, German population; Miss Boxill, General Hospital.

MONTREAL AUXILIARY RELIGIOUS TRACT SOCIETY.

J. A. Mathewson, president; principal, Sir J. William Dawson, LL.D., and Warden King, vice-presidents; E. Stacey, depositary; Warden King, treasurer.

Committee.—Geo. Hague, A. A. Ayer, J. G. Parks, William Drysdale, Jas. Ross, John Murphy, D. Bentley, rev. J. B. Waid and resident Ministers of the Gospel.

SEMINARY OF ST. SULPICE.

1710 *Notre Dame street.*

Established 1657.

Very rev. L. Colin, superior; rev. J. Baile, rev. A. Nercam, rev. F. Daniel, rev. H. Lenoir, rev. A. Giband, rev. C. Desmazures, rev. D. Tambareau, rev. J. B. Larue, procurator; rev. P. Rousseau, rev. L. A. Sentenne, parish priest; rev. V. Sorin, J. B. Pelletier, rev. Jos. Léveillé, rev. P. Braye, rev. J. A. Gaudin, économe; rev. rev. J. B. Brosseur, rev. P. Hamon, rev. W. Hébert, rev. N. Latraverse, rev. J. St. Jean, rev. A. Levallois, not engaged in the sacred orders.

ST. GEORGE'S YOUNG MEN'S CHRISTIAN ASSOCIATION.

Patron.—The Lord Bishop of Montreal.

Officers for 1888.—Very Rev. Dean Carmichael, M.A., president; E. F. Dartnell, rev. L. N. Tucker, M.A., vice-president; W. H. Walkley, secretary; E. H. Parnell, treasurer.

Executive Committee.—Dunbar Browne, jun., F. Hamilton, W. W. L. Chipman, F. M. Cole, W. S. C. Kyte, H. Carmichael, H. L. Putram, Wm. MacNab, A. W. Cole, Piers Davidson.

The regular meetings of the Association are held in the St. George's Church School house, Stanley street, every alternate Thursday evening, at eight o'clock, from October to June.

All young men are very cordially invited to attend these meetings.

All subscriptions to the funds of the Association are entirely voluntary, and may be sent at any time to the Treasurer.

Secretary's address: 155 Stanley St.

SYNOD OF THE DIOCESE OF MONTREAL.

The Right Reverend the Lord Bishop of Montreal, president; rev. Canon Empson, M.A., clerical secretary; Alexander Robertson, lay secretary; James Hutton, treasurer; Strachan Bethune, D. C. L., Q.C., chancellor; G. W. Simpson and S. C. Fatt, auditors.

Office in the Synod Hall, 75 University street.

TEMPERANCE.

INDEPENDENT ORDER OF GOOD TEMPLARS.

GRAND LODGE OF QUEBEC.

Office Bearers for 1887-88.—R. W. Williams, G. C. T., Three Rivers; M. Lynch, G. C., Danville; Miss E. A. Howard, G. V. T., Windsor Mills; H. Haycroft, G.S., Lacolle; L. W. Wyman, G. T., Waterville; J. P. Plummer, G. S., of J. T. Millington; rev. W. F. Perley, G. Chap., Frelighsburg; Jos. Bodfish, G. M., Montreal; Mrs. Bodfish, G. G., Montreal; R. Skill, G. A. S., Montreal; Mrs. Mynard, G. S., Montreal; Mrs. Haycroft, G. D. M., Lacolle; J. K. Macdonald, P.G.C.T., Montreal; W. O'Dell, G.M., Capleton.

DISTRICT LODGE. NO. 1. I.O.G.T.

R. Skrier, D. C T., W. Beal, D. C, W. Wanless, D. V., G. Keyworth, D. S., of J. T. J. Bodfish, D. Seal, C. Chappel, D. T., S. J. Symons, P. D. C. T.

S. J. Symons, District Deputy, 64 Cathcart

MOUNT ROYAL LODGE NO. 1.

Meets every Monday evening in the Weber Hall, St. James street, at 8 o'clock. J. Campbell, lodge deputy.

ROYAL VICTORIA LODGE NO. 3.

S.P. Leit, lodge deputy.

WINSTANLEY LODGE NO. 76.

Meets every Tuesday evening in the West End Hall, 134 Chatham street, at 8 o'clock. R. J. Jennings, lodge deputy.

STAR OF THE EAST No. 21

Meets every Thursday evening in Forestry Hall, 1240 Notre Dame, D. Kennedy, lodge deputy.

GOOD SAMARITAN LODGE NO. 5.

Meets every Friday evening in the Odd Fellows Hall, Point St. Charles, at 7.30 o'clock. R. Skier, lodge deputy.

GORDON LODGE NO. 31.

Meets every Friday evening in St. Mary's School Room, Marlborough street, Hochelaga, at 8 o'clock. V. Jackson, lodge deputy.

BALMORAL LODGE NO. 45.

Meets every Thursday evening in their Hall, 87 Berri street, Côteau St. Louis, at 8 o'clock. Jos. Bodfish, lodge deputy.

TERRE NOVA LODGE NO. 78.

Meets every Wednesday evening in Alexander Hall, St. Catherine street. A. E. Vey, lodge deputy.

ROYAL TEMPLARS OF TEMPERANCE.

METROPOLIS NO. 5.

S.C.; Mrs. Scott, V.C.; W. T. Liffiton, P. C.; S. J. Symons, R. Sec.; Thos. Gales, F. S.; Henry

Morton, treasurer; Geo. Barrat, chap.; Ed. Fox, herald, J. Livingstone, guard, R. [illegible] Gibson, sentinel.

Council meets on Fridays of each week in the parlor of Dominion Sq. Methodist Church.

DOMINION ALLIANCE.

For the Total Suppression of the Liquor Traffic.

This organization carries on its work through Provincial Branches. The officers of the Quebec Branch are: president, J. R. Dougall; honorary secretary, rev. A. Campbell; J. H. Carson, general secretary; James Baylis, treasurer.

Provincial lecturer and organizer.—John A. Nicholl.

Committee.—Revs. J. H. Dixon, Robt. Lindsay, T. Bennett, F. M. Dewey, J. A. Newnham, Dr. MacVicar, S. Bond, G. H. Wells, D. E Antliff and Ven. Archdeacon Lindsay, Waterloo; A. S. Walbridge, Mystic; S. F. Morey, Sherbrooke; A. Watson, Hull; W. S. McLaren, Huntingdon; David Boyd, Huntingdon; Alderman McBride, F. Hamilton, R. C. Smith, H. L. Robinson, Waterloo; D. Graham, Robert Henderson, John McD. Hains, W. E. Manson, W. Dagg; revs. John Philp, A. G. Upham, Josepn Pinel, S. C. Kendall, S. H. Abbott; W. Drysdale, F. E. Grafton, R. N. Mudge, R. Irwin, Walter Paul, D. Tees, W. Tees, J. A. Mathewson, J. H. Cayford. E. Murphy, W. Miles, Samuel Finley, J. S. Buchan, C. Fessey, H. A. Moulton, Dr. McConnell, Dr. Alexander, Dr. Bazin; rev. F. A. Reid, Hatley; G. M. Webster, Quebec; George McLanaghan; Principal Bannister, Richmond; Young, Quebec; Thomas, Chambers, St. John's; Treneman, Three Rivers; J. Treneman, Levis; Mr. Geo. Wait, jr., the rev. Mr. Ryan, Waterloo; the rev. Watson, Hemmingford; the rev. Mr. Pyke, Valleyfield; the rev. Mr. De Long; Miss Renaud; James Curran, Covey Hill; Miss Dougall; Mrs. McDonald, Quebec; Mrs. Scott; Miss Cook; Mrs. Geggie, Quebec; Mrs. S. W. Foster; Mrs. J. G. Sanderson, Danville; R. Hutchins, East Farnham; Wm. Smith.

Vice-presidents.—J. M. M. Duff, His Lordship Bishop Bond, the right rev. Bishop Ussher, T. S. Brown, James Baylis, S. A. Fisher, M.P., Brome Co., rev. James Henderson, rev. J. Fleck, Wm. McNaughton, Ormstown; A. A. Ayer, A. M. Featherson, John Gough, Bedford; M. B. Jewell, East Farnham; C. C. Colby, M.P., Stanstead; J. Scriver, M.P., Hemmingford; E. Holton, M.P, Chateauguay; Dr. Christie, Lachute; W. H. Lambly, Inverness; Lieut-Col. Dyer, Sutton; Mr. Peter Johnston, Quebec; H. A. Elkins, Sherbrooke; E. S. Orr, Cookshire; rev. A. B. Chambers, Stanstead; rev. D. W. Morrison, Ormstown; rev. James Kines, Sherbrooke; Mrs. Middleton, Quebec.

The executive meets in Montreal on the last Tuesday in each monthat the office of the Alliance Y. M. C. A. building.

County Auxiliaries,— Stanstead — President, rev. A. B. Chambers, LL.D.; vice-presidents, O. M. Moulton, Esq., and others; secretary, E. Howe, Compton.—President, E. Orr, Esq., vice-president, rev, S. H. Kendall; secretary, Dr. N. B. Wales, M. D.; treasurer, J. S. Craig, Esq., Missisquoi.—President, John Gough, Esq.; secretary, rev. J. Grenfell; treasurer, A. A. Batchelor, Esq.; Brome.—President, S. A. Fisher, M.P., vice-president, rev. S. Teeson; secretary-treasurer, M. M. B. Jewell; Chateauguay.—Secretary, rev. D. W. Morrison, Argenteuil,—President, Dr. Christie; vice-president, T. Barron; secretary, T. Hanny.

SOCIETE DE TEMPERANCE DE L'EGLISE ST. PIERRE.

Rev. L. Lauzon, O.M.I., director; Louis Côté, president; Jos. Cadieux, 1st vice-president; A. Beaudreault, 2nd vice-president; Séraphin Lachance, secretary treasurer.

Meets in St. Peter's church the third Sunday of every month at 7 p.m.

SONS OF TEMPERANCE.

GRAND DIVISION S. of T., P Q

P.O. address box 739, Montreal.

G. W. P., William Smith, Montreal; G. W. A., W. F. Stephen, Trout River; G. Scribe, Wm. Dagg, Montreal; G. Treasurer, W. A. Farquhar, Rockburn; G. Chaplain, S. Y. Mansfield, Adamsville; G. Conductor, D. M. Mitchell, Granby; G. Sentinel, F. W. West, Granby.

HOWARD DIVISION, No. 1, S. of T.

Meets every Tuesday evening at 8 o'clock, at 2268 St. Catherine, street near Victoria.

ST. ANN'S TOTAL ABSTINENCE AND BENEFIT SOCIETY.

Rev. E. Strubbe, C.S S.R., president and director; John D. Quinn, 1st vice-pres.; Robt. McCoy, 2nd vice-pres.; Alex. Patterson, sec.; M. J. Mullen, asst.-sec.; Michael J. Ryan, treas.; Pat. Burns, coll. treas.; James Fanning, asst. coll. treas.; Wm. Davis, grand marshal; Thos. Quinn, asst. marshal.

Executive Committee.—Andrew Cullen, chairman; Jas. O'Reilly, D. Gahan, C. Shannahan, M. Burke, Michael Jones, John McMahon, Henry McCambly, Jas. Irwin, P. McEvoy.

YOUNG PEOPLE'S ASSOCIATION OF ST LUKE'S CHURCH.

Rev. Geo. Rogers, honorary president; Edw. Nast, president; John Knott, 1st vice-president; Miss Martha Rulledge: 2nd vice-president, E. Lamb, secretary; Miss Kate Prance, treasurer.

Committee of Management.—Messrs Emo, Taylor and Young, and Misses Nelson, Snasdell and Prance.

ST. JUDE'S TEMPERANCE SOCIETY.

Rev. J. H. Dixon, president; J. Woods and Geo. Fischer, vice-presidents; Miss May McConkey, secretary.

Meets fortnightly, Thursday, in the lecture hall at 8 p.m.

ST. JUDE'S BAND OF HOPE.

Meets weekly, Fridays at 8 p.m.

President, J. Forgrave; Lady Directress, Miss Raftry; secretary, Miss Kate Kirkman.

LADIES' AID SOCIETY.

Meets monthly, last Monday of each month.

President, Mrs. J. H. Dixon; secretary, Miss Maggie Dixon; treasurers, Mrs. J. Forgraves and Mr. J. H. Redfern; canvassers, Misses Kirkman and Dixon.

Seats gladly provided for strangers at all the above services and meetings.

All the week-day services and meetings are held in the Chapel and Lecture hall in the basement of the Church.

WEST END TEMPERANCE SOCIETY.

John M. M. Duff, president; Geo. Morris, 1st. vice-president; H. A. Moulton, 2nd vice-president; A. C. Heath, 3rd vice-president; F. W. Tilley, secretary; W. E. Barrat, asst.-secretary; G. Barrat, financial sec.; F. Hamilton, treasurer.

Committee.—Thos. Chambers, Alex. Murphy, F. Outram,—Rivard, John Tees, J. D. Butt, J. A Woodworth, J. T. Ewart, Wm. Graham, Miss Cook, Dunbar Browne jun., Mrs. Ewart, Geo. Browne, Miss Renshaw, Alex. Chapman, Miss Moulton, R. J. Aspinall, Miss Barrah, Miss Norton, Ed. Fox.

This society holds a concert every Saturday evening from September to May.

A temperance meeting is held every Sunday afternoon from 4.30 to 5.30.

MONTREAL TYPOGRAPHICAL UNION NO. 176.

Louis Z. Bourdeau, president; T. J. Lundrigan, vice-president; H. Irwin, financial secretary; Ths. W. Rennie, recording and corresponding secretary; Thos. Stanley, treasurer.

Meets first Saturday in every month.

Post Office address, Box 1134.

PRESS ASSOCIATION PROVINCE OF QUEBEC.

(Established 1876.)

A. Lionais, president; H. Harvey, 1st vice-president; H. S. Stafford, 2nd vice-president; R. R. Samuel, Gazette office, secretary-treasurer. P. O. Box 745.

MERCHANT TAILORS' ASSOCIATION.

Officers for 1888.—Joseph Richards, president; David Labonté, vice-president; John J. Milloy, treasurer; Geo. H. Pearson, honorary secretary; Jos. W. Richards, assistant secretary.

Board.—W. Farquharson, Geo. Brown, A. Brault, John McEntyre, Wm. Paterson, I. L. Smith.

Delegates to 1887 *Convention at Philadelphia.* J. Richards and J. McEntyre.

STEAMERS.

OCEAN.

ALLAN LINE OF ROYAL MAIL STEAMERS.

Hugh & Andrew Allan, agents, corner of St. Peter and Common sts.

LIVERPOOL LINES.

Carrying passengers and mails to and from Rimouski, Quebec, and Liverpool and also St. Johns, N.F., Halifax, Baltimore and Liverpool, during the season of open navigation, and to and from Halifax, Baltimore and Liverpool, during the winter season, by the following steamers:

	tons.		tons
Parisian	5400	Peruvian	3400
Sardinian	4650	Nova Scotian	3300
Polynesian	4100	Caspian	3200
Sarmatian	3600	Newfoundland	1500
Circassian	4000	Acadian	1350

GLASGOW LINES.

Carrying passengers and freight to and from Montreal, Quebec, Boston, Philadelphia, London and Glasgow, during the season of St. Lawrence navigation, and between Glasgow and Portland and Glasgow and Philadelphia and Boston during winter season, by the following steamers:

	tons.		tons.
Siberian	4000	Manitoban	3150
Carthagenian	4000	Canadian	2600
Buenos Ayrean	3800	Phœnician	2800
Corean	4000	Waldensian	2600
Grecian	3600	Lucerne	2200
Prussian	3000	Norwegian	3531
Scandinavian	3000	Hibernian	3440
		Austrian	2700

LONDON LINES.

Carrying passengers and freight to and from Montreal, Quebec and London during the season of St. Lawrence navigation by the following steamers:

	tons.		tons.
Pomeranian	4364	Nestorian	2689
Assyrian	3970		

INMAN LINE, UNITED STATES AND ROYAL MAIL STEAMERS.

Between New York, Queenstown and Liverpool, sailing weekly.

J. Y. Gilmour & Co., agents, 354, 356 and 358 St. Paul street.

GUION LINE, UNITED STATES MAIL STEAMERS.

Between New York, Queenstown and Liverpool, sailing every Tuesday, J. Y. Gilmour & Co., agents, 354, 356 and 358 St. Paul st.

NORTH GERMAN LLOYD STEAMSHIP CO. MAIL STEAMERS.

Between New York, Southampton, London Cherbourg, Havre and Bremen, sailing semi-weekly, J. Y. Gilmour & Co., agents, 354 to 358 St. Paul st.

STATE LINE STEAMSHIP CO.

Between New York, Glasgow, Liverpool and Belfast, sailing every Thursday, J. Y. Gilmour & Co., agents, 354 to 358 St. Paul street.

CUNARD STEAMSHIP Co. Limited.

Between New York and Liverpool, calling at Queenstown each way, sailing every Saturday, J. Y. Gilmour & Co., agents, 354 to 358 St. Paul.

HAMBURG AMERICAN PACKET CO. GERMAN AND UNITED STATES MAIL STEAMERS.

Between New York, Plymouth, London, Cherbourg and Hamburg, sailing semi-weekly J. Y. Gilmour & Co., agents, 354 to 358 St, Paul street.

THE RICHELIEU AND ONTARIO NAVIGATION COMPANY.

Daily Royal Mail Line of Steamers between Toronto, Montreal, Quebec and the Saguenay River, and the intermediate ports.

General office, 228 St. Paul st.; ticket office, 136½ St. James st.

Alex. Murray, president; J. B. Labelle, general manager; Alex. Milloy, traffic manager, having an office at Toronto during the summer months; J. N. Beaudry, secretary and treasurer; A. Desforges, inspector.

Stores department, S. Z. Lebœuf, superintendent, 75 Commissioners st.

This company comprises the following first-class iron steamers:—Quebec, Montreal, Corsican, Spartan, Passport, Algerian, Magnet, Corinthian, Trois-Rivières, Canada, "Union," St. Lawrence, Laprairie, runs daily, to and from Laprairie, Longueuil, South Eastern, Hochelag Berthier, Chambly, Bohemian, Cultivateur, Terebonne, Mouche-à-Feu, Sorel, Rivière du Lou forming a direct line between Toronto, Montrea Sorel, Three Rivers, Batiscan, Quebec, Murra Bay, Cacouna, the River Saguenay and Chicouy timi, Beauharnois, Cornwall, Prescott, Brockville, Gananoque, Kingston, Cobourg, Port Hope Darlington and other intermediate ports.

MERCHANTS' LINE.

Trading between Montreal and Ports on Lake

Ontario, Toronto, Hamilton and St. Catharides. and Ports on Lake Superior, Lakes Erie and Michigan, for Chicago, Milwaukee, Duluth, Port Arthur, Detroit, Cleveland and Toledo. This is the strongest and most efficient line on the route. C. E. Jaques & Co., agents, 108 Common st.

D. Battersby, agent, 174 St James

Steamship Persia, between Montreal, Toronto, St. Catharines, and intermediate points. Leaves Montreal every Friday at 7 p.m. returning Tuesdays at 1 p.m. C.E.Jacques & Co., Agents, 108 Common st.; D. Battersby, Passenger-Agent, 174 St James street.

NATIONAL LINE OF TRANSATLANTIC STEAMSHIPS AND ALL OTHER OCEAN LINES

Between Montreal New York and Portland to Liverpool, London and Europe

D. Battersby, agent, 174 St. James.

HANSA LINE STEAMSHIP COMPANY OF HAMBURG AND THE WHITE CROSS LINE OF ANTWERP.

Steamers of the above lines will sail (under Dominion Government contract): in summer, between Hamburg, Montreal monthly; and Antwerp and Montreal, fortnightly.

In winter, between Halifax, N. S., or St. John, N.B., and Hamburg and Antwerp, respectively.

Munderloh & Co., general agents, 61 St Sulpice st.

OTTAWA RIVER NAVIGATION CO.

Offices, 87 and 89 Common st.

R. W. Shepherd, president; R. W. Shepherd, jun., manager and secretary.

Mail Steamers between Montreal and Ottawa and intermediate places, via Lachine Railway, thence by steamers Prince of Wales and Empress, daily, running Lachine Rapids every evening in summer. Market steamer "Princess" to Carillon and Little Rideau, steamer "Dagmar" to Rigaud Village every Wednesday and Saturday, 6 a.m., steamer "Maude" market boat, to Hawkesbury, "L'Orignal," Brown's wharf, etc., every Tuesday and Friday evening, 6.30 p.m.

STEAMER FILGATE.

Runs daily, Sunday excepted, between Beauharnois and Montreal. Leaves Beauharnois at 6.30 a.m., Chateauguay 7.30, and Lachine on the arrival of the 7.55 a.m. train from Montreal, for passengers wishing to take a trip over the Lachine Rapids; tickets for the round trip to be had at Bonaventure Station, for the round trip for

Return trip leaves Montreal for Chateauguay and Beauharnois at 2 p. m. and Lachine on the arrival of the 5 p.m. train from Montreal.

THE SINCENNES - McNAUGHTON LINE, LIMITED.

Summer Office, Lock No., foot of McGill street, Lachine Canal, P. O. Box. 1544.

Capital, $50,000.

Forwarders from Ottawa and vicinity to Montreal, Sorel, Three Rivers, Quebec, Chambly, Lake Champlain, Troy, Albany, New York, and *vice versâ*, and proprietors of the Montreal Harbor Tugs, office foot Lachine canal.

G. H. Matthews, president; Frank Dupré, vice-president and manager; E. Laframboise, secretary and treasurer.

This line is composed of 11 steamers and 12 first-class barges, especially adapted for grain and lumber trade.

The steamers are as follows: Vermont, Hope. John, John Young, Dandy, W. F. Logie and G. H. Notter, Silver Spray, W. C. Francis, T. H. Nasmith, Calumet, Alfred Demers.

HOCHELAGA LODGE, A.F. AND A.M. No. 57 G.R.Q.

Officers for 1888.—W. Bro. J. W. Anderson. W.M.; W. Bro. F. H. Ransom, I.P.M.; R. W, Bro. Dickson Anderson, P.M. and D.G.M.; W. Bro. Geo. Browne, P.M.; W. Bro. R. A. Kellond, P.M.; M. W. Bro. J. F. Walker, P.M. and P.G.M.; Bro. D. Stevenson, S.W.; Bro. E. A. Reinhardt, J.W.; Bro. Rev. J. D. Borthwick, chaplain; Bro. S. Harriss, treas.; Bro. W. E. Bradshaw, secty.; Bro. R. Allwork, organist; Bro. J. R. Dougall, D. of C.; Bro. J. J. O'Donnell, S.D.; Bro. J. D. Shaw, J.D.; Bro. W. J. Anderson, I.G.; Bro. W. G. Jones, Tyler.

Permanent Committee.—R. W. Bro. D. Anderson; Bros. J. J. Robson and J. S. N. Dougall.

Representatives to Masonic Board of Relief.—R. W. Bro. D. Anderson.

Meetings held the 1st Tuesday of each month, at Lodge room in the Academy of Music, No. 13 Victoria street.

MUNICIPALITY OF OUTREMONT.

ROBERT REID, Mayor.

COUNCILLORS.

Thos. Hall, Alfred Joyce, George E. Cooke, Robert J. Inglis, Alex. Bremner, George Languedoc, councillors; Geo. Cooke, jun., secretary-treasurer; James Ainslie, James Robson and F. Imbault, valuators; W. W. Dunlop and Thos. Harrison, auditors; Peter Robert, rural inspector; ——constable and poundkeeper.

Population at last census (July 1877) 400.

GHTON LINE,

of McGill street,
ox. 1544.
.

and vicinity to
Quebec, Chambly,
y, New York, and
e Montreal Har-
al.
; Frank Dupré,
E. Laframboise,

steamers and 12
dapted for grain

: Vermont, Hope.
. Logie and G. H.
Francis, T. H.
ers.

ND A.M. No. 57

J. W. Anderson.
, I.P.M.; R. W,
and D.G.M.; W.
ro. R. A. Kellond,
P.M. and P.G.M.;
. E. A. Reinhardt,
k, chaplain; Bro.
Bradshaw, secty.;
o. J. R. Dougall,
l, S.D.; Bro. J. D.
on, I.G.; Bro. W.

W. Bro. D. Ander-
S. N. Dougall.
oard of Relief.—R.

ay of each month,
y of Music, No. 13

TREMONT.
ayor.

George E. Cooke,
ner, George Lan-
ke, jun., secretary-
s Robson and F.
unlop and Thos.
t, rural inspector;

ly 1877) 400.

LOVELL'S LIBRARY.

Now contains the complete writings of the best Standard authors, such as DICKENS, THACKERAY ELLIOT, Carlyle, Ruskin, Scott, Lytton, Black, &c., &c.

Each number is issued in neat 12mo form, and the type will be found larger, and the paper better han in any other of the cheap series published.

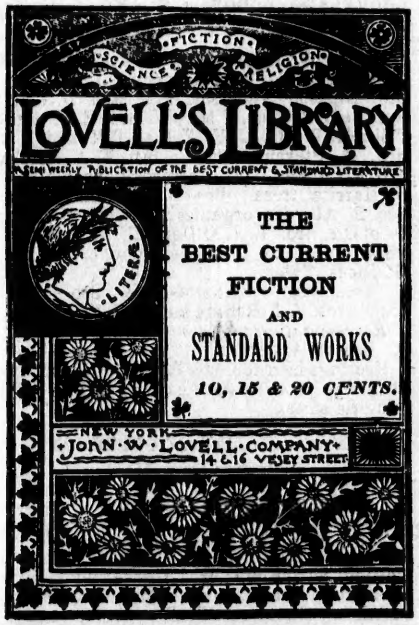

LATE ISSUES.

1171	A Fight for a Fortune, by F. Du Boisgobey	20
1172	Berthia's Secret, by F. Du Boisgobey.....	20
1173	My Lord Conceit, by "Rita".....	20
1174	The Results of a Duel, by Du Boisgobey..	20
1175	The Reign of Law, by the Duke of Argyll	20
1176	The Legacy of Cain, by Wilkie Collins...	20
1177	Mexico, Our Neighbor, by Hon. John H. Rice.....	25
1178	A Bridge of Love, by Bertha M. Clay.....	10
1179	A Sinless Secret, by "Rita".....	20
1180	A Woman's Face, by Florence Warden....	20

THE LIBRARY CONTAINS

23	Books by	William Black
33	" "	Thomas Carlyle
32	" "	J. Fenimore Cooper
32	" "	Chs. Dickens
20	"	On English Men of Letters, by John Morley
13	" "	Geo. Elliot
20	" "	Washington Irving
29	" "	Lord Lytton
10	" "	Harriet Martineau
34	" "	John Ruskin
31	" "	Sir Walter Scott
31	" "	W. M. Thackeray

AND NOW NUMBERS

NEARLY 1200 VOLUMES.

A complete catalogue containing all the numbers will be sent to any address, on application to

JOHN LOVELL & SON, Montreal.

ASK

AT YOUR

BOOK STORE

FOR

LOVELL'S * LIBRARY

THE

LEADING

LIBRARY

OF THE DAY.

FIRE, LIFE. MARINE

COMMERCIAL UNION

Assurance Company, Ltd.,

OF LONDON, ENGLAND.

CAPITAL and ASSETS, - - - - - - - - - - $25,000,000
LIFE FUND, (in special trust for Life Policy Holders), - - - - - - 5,000,000
TOTAL NET ANNUAL INCOME, - - - - - - - - 5,700,000

HEAD OFFICE, CANADIAN BRANCH:
1731 NOTRE DAME STREET, - - - - - - - MONTREAL.
EVANS & McGREGOR, Managers.

N. PICARD, City Agent. FRED. M. COLE, Special Life Agent.

FIRE BRANCH.—Every description of Property insured at lowest current rates. Risks other than Commercial, such as Dwellings, Churches, Convents, Schools and Farm Property insured for three years, for *two years'* premium, including loss by lightning.

LIFE BRANCH.—Undoubted security; liberal contracts; moderate rates; bonuses large; having averaged heretofore over 25% of a cash return on premiums paid.

MARINE BRANCH.—Ocean Cargo risks carried at lowest current rates.

Agencies in all the Principal Cities and Towns in the Dominion.

ÆTNA

INSURANCE CO'Y.,

HARTFORD, CONN.

Canadian Agency Est. 1821.

CASH ASSETS, - $9,500,000.

Fire and Inland Insurance.

HARTFORD

FIRE INSURANCE CO.,

HARTFORD, CONN.

Organized, A.D. 1810.

CASH ASSETS, - $5,250,000.

Fire Insurance Exclusively.

WOOD & EVANS, Agents,

184 St. James Street,

MONTREAL.